

FORM NO. MGT-7

[Pursuant to sub-Section(1) of section 92 of the Companies Act, 2013 and sub-rule (1) of rule 11of the Companies (Management and Administration) Rules, 2014]



सत्यमेव जयते

Annual Return (other than OPCs and Small Companies)

Form language English Hindi

Refer the instruction kit for filing the form.

I. REGISTRATION AND OTHER DETAILS

(i) * Corporate Identification Number (CIN) of the company

L35921TN1960PLC004175

Pre-fill

Global Location Number (GLN) of the company

* Permanent Account Number (PAN) of the company

AAACW0315K

(ii) (a) Name of the company

WHEELS INDIA LIMITED

(b) Registered office address

21, PATTULOS ROADCHENNAI TAMILNADU NA
TAMILNADU
Tamil Nadu
600002
India

(c) *e-mail ID of the company

lakshmi_kv@wheelsindia.com

(d) *Telephone number with STD code

04426258511

(e) Website

www.wheelsindia.com

(iii) Date of Incorporation

13/06/1960

| (iv) | Type of the Company | Category of the Company | Sub-category of the Company |
|------|---------------------|---------------------------|-------------------------------|
| | Public Company | Company limited by shares | Indian Non-Government company |

(v) Whether company is having share capital

Yes No

(vi) *Whether shares listed on recognized Stock Exchange(s)

Yes No

(a) Details of stock exchanges where shares are listed

| S. No. | Stock Exchange Name | Code |
|--------|--|-------|
| 1 | National Stock Exchange of India Limited | 1,024 |
| | | |

(b) CIN of the Registrar and Transfer Agent

U67120TN1998PLC041613

Pre-fill

Name of the Registrar and Transfer Agent

CAMEO CORPORATE SERVICES LIMITED

Registered office address of the Registrar and Transfer Agents

"SUBRAMANIAN BUILDING"
No.1 CLUB HOUSE ROAD

(vii) *Financial year From date 01/04/2022 (DD/MM/YYYY) To date 31/03/2023 (DD/MM/YYYY)

(viii) *Whether Annual general meeting (AGM) held Yes No

(a) If yes, date of AGM

19/07/2023

(b) Due date of AGM

30/09/2023

(c) Whether any extension for AGM granted

Yes No

II. PRINCIPAL BUSINESS ACTIVITIES OF THE COMPANY

*Number of business activities

1

| S.No | Main Activity group code | Description of Main Activity group | Business Activity Code | Description of Business Activity | % of turnover of the company |
|------|--------------------------|------------------------------------|------------------------|----------------------------------|------------------------------|
| 1 | C | Manufacturing | C7 | Metal and metal products | 100 |

III. PARTICULARS OF HOLDING, SUBSIDIARY AND ASSOCIATE COMPANIES (INCLUDING JOINT VENTURES)

*No. of Companies for which information is to be given

2

Pre-fill All

| S.No | Name of the company | CIN / FCRN | Holding/ Subsidiary/Associate/ Joint Venture | % of shares held |
|------|------------------------|-----------------------|--|------------------|
| 1 | AXLES INDIA LIMITED | U27209TN1981PLC008630 | Associate | 9.51 |
| 2 | WIL CAR WHEELS LIMITED | U35999TN2017PLC116976 | Subsidiary | 74 |

IV. SHARE CAPITAL, DEBENTURES AND OTHER SECURITIES OF THE COMPANY

(i) *SHARE CAPITAL

(a) Equity share capital

| Particulars | Authorised capital | Issued capital | Subscribed capital | Paid up capital |
|---|--------------------|----------------|--------------------|-----------------|
| Total number of equity shares | 50,000,000 | 24,064,558 | 24,064,558 | 24,064,558 |
| Total amount of equity shares (in Rupees) | 500,000,000 | 240,645,580 | 240,645,580 | 240,645,580 |

Number of classes

1

| Class of Shares | Authorised capital | Issued capital | Subscribed capital | Paid up capital |
|--|--------------------|----------------|--------------------|-----------------|
| Equity shares having a face value of Rs.10 | | | | |
| Number of equity shares | 50,000,000 | 24,064,558 | 24,064,558 | 24,064,558 |
| Nominal value per share (in rupees) | 10 | 10 | 10 | 10 |
| Total amount of equity shares (in rupees) | 500,000,000 | 240,645,580 | 240,645,580 | 240,645,580 |

(b) Preference share capital

| Particulars | Authorised capital | Issued capital | Subscribed capital | Paid-up capital |
|---|--------------------|----------------|--------------------|-----------------|
| Total number of preference shares | 0 | 0 | 0 | 0 |
| Total amount of preference shares (in rupees) | 0 | 0 | 0 | 0 |

Number of classes

0

| Class of shares | Authorised capital | Issued capital | Subscribed capital | Paid up capital |
|---|--------------------|----------------|--------------------|-----------------|
| | | | | |
| Number of preference shares | | | | |
| Nominal value per share (in rupees) | | | | |
| Total amount of preference shares (in rupees) | | | | |

(c) Unclassified share capital

| Particulars | Authorised Capital |
|-------------------------------------|--------------------|
| Total amount of unclassified shares | 0 |

(d) Break-up of paid-up share capital

| Class of shares | Number of shares | | | Total nominal amount | Total Paid-up amount | Total premium |
|----------------------|------------------|-------|-------|----------------------|----------------------|---------------|
| | Physical | DEMAT | Total | | | |
| Equity shares | | | | | | |

| | | | | | | |
|---|---------|------------|----------|-------------|-------------|---|
| At the beginning of the year | 191,307 | 23,873,251 | 24064558 | 240,645,580 | 240,645,580 | |
| Increase during the year | 0 | 0 | 0 | 0 | 0 | 0 |
| i. Public Issues | 0 | 0 | 0 | 0 | 0 | 0 |
| ii. Rights issue | 0 | 0 | 0 | 0 | 0 | 0 |
| iii. Bonus issue | 0 | 0 | 0 | 0 | 0 | 0 |
| iv. Private Placement/ Preferential allotment | 0 | 0 | 0 | 0 | 0 | 0 |
| v. ESOPs | 0 | 0 | 0 | 0 | 0 | 0 |
| vi. Sweat equity shares allotted | 0 | 0 | 0 | 0 | 0 | 0 |
| vii. Conversion of Preference share | 0 | 0 | 0 | 0 | 0 | 0 |
| viii. Conversion of Debentures | 0 | 0 | 0 | 0 | 0 | 0 |
| ix. GDRs/ADRs | 0 | 0 | 0 | 0 | 0 | 0 |
| x. Others, specify | | | | 0 | 0 | |
| Due to DEMAT of shares | | | | | | |
| Decrease during the year | 0 | 0 | 0 | 0 | 0 | 0 |
| i. Buy-back of shares | 0 | 0 | 0 | 0 | 0 | 0 |
| ii. Shares forfeited | 0 | 0 | 0 | 0 | 0 | 0 |
| iii. Reduction of share capital | 0 | 0 | 0 | 0 | 0 | 0 |
| iv. Others, specify | | | | 0 | 0 | |
| Due to DEMAT of shares | | | | | | |
| At the end of the year | 191,307 | 23,873,251 | 24064558 | 240,645,580 | 240,645,580 | |
| Preference shares | | | | | | |
| At the beginning of the year | 0 | 0 | 0 | 0 | 0 | |
| Increase during the year | 0 | 0 | 0 | 0 | 0 | 0 |
| i. Issues of shares | 0 | 0 | 0 | 0 | 0 | 0 |
| ii. Re-issue of forfeited shares | 0 | 0 | 0 | 0 | 0 | 0 |
| iii. Others, specify | | | | | | |
| | | | | | | |
| Decrease during the year | 0 | 0 | 0 | 0 | 0 | 0 |

| | | | | | | |
|---------------------------------|---|---|---|---|---|---|
| i. Redemption of shares | 0 | 0 | 0 | 0 | 0 | 0 |
| ii. Shares forfeited | 0 | 0 | 0 | 0 | 0 | 0 |
| iii. Reduction of share capital | 0 | 0 | 0 | 0 | 0 | 0 |
| iv. Others, specify | | | | | | |
| At the end of the year | 0 | 0 | 0 | 0 | 0 | |

ISIN of the equity shares of the company

(ii) Details of stock split/consolidation during the year (for each class of shares)

| Class of shares | | (i) | (ii) | (iii) |
|------------------------------|----------------------|-----|------|-------|
| Before split / Consolidation | Number of shares | | | |
| | Face value per share | | | |
| After split / Consolidation | Number of shares | | | |
| | Face value per share | | | |

(iii) Details of shares/Debentures Transfers since closure date of last financial year (or in the case of the first return at any time since the incorporation of the company) *

Nil
 [Details being provided in a CD/Digital Media] Yes No Not Applicable

Separate sheet attached for details of transfers Yes No

Note: In case list of transfer exceeds 10, option for submission as a separate sheet attachment or submission in a CD/Digital Media may be shown.

| | |
|--|---|
| Date of the previous annual general meeting | <input type="text"/> |
| Date of registration of transfer (Date Month Year) | <input type="text"/> |
| Type of transfer | <input type="text"/> 1 - Equity, 2- Preference Shares,3 - Debentures, 4 - Stock |

| | | | |
|--|----------------------|--|----------------------|
| Number of Shares/ Debentures/ Units Transferred | <input type="text"/> | Amount per Share/ Debenture/Unit (in Rs.) | <input type="text"/> |
| Ledger Folio of Transferor | <input type="text"/> | | |
| Transferor's Name | <input type="text"/> | <input type="text"/> | <input type="text"/> |
| | Surname | middle name | first name |
| Ledger Folio of Transferee | <input type="text"/> | | |
| Transferee's Name | <input type="text"/> | <input type="text"/> | <input type="text"/> |
| | Surname | middle name | first name |

| | | | |
|--|----------------------|--|----------------------|
| Date of registration of transfer (Date Month Year) | <input type="text"/> | | |
| Type of transfer | <input type="text"/> | 1 - Equity, 2- Preference Shares,3 - Debentures, 4 - Stock | |
| Number of Shares/ Debentures/ Units Transferred | <input type="text"/> | Amount per Share/ Debenture/Unit (in Rs.) | <input type="text"/> |
| Ledger Folio of Transferor | <input type="text"/> | | |
| Transferor's Name | <input type="text"/> | <input type="text"/> | <input type="text"/> |
| | Surname | middle name | first name |
| Ledger Folio of Transferee | <input type="text"/> | | |
| Transferee's Name | <input type="text"/> | <input type="text"/> | <input type="text"/> |
| | Surname | middle name | first name |

(iv) *Debentures (Outstanding as at the end of financial year)

| Particulars | Number of units | Nominal value per unit | Total value |
|----------------------------|-----------------|------------------------|-------------|
| Non-convertible debentures | 0 | 0 | 0 |

| Particulars | Number of units | Nominal value per unit | Total value |
|-------------------------------|-----------------|------------------------|-------------|
| Partly convertible debentures | 0 | 0 | 0 |
| Fully convertible debentures | 0 | 0 | 0 |
| Total | | | 0 |

Details of debentures

| Class of debentures | Outstanding as at the beginning of the year | Increase during the year | Decrease during the year | Outstanding as at the end of the year |
|--------------------------------------|---|--------------------------|--------------------------|---------------------------------------|
| Non-convertible debentures | 0 | 0 | 0 | 0 |
| Partly convertible debentures | 0 | 0 | 0 | 0 |
| Fully convertible debentures | 0 | 0 | 0 | 0 |

(v) Securities (other than shares and debentures)

0

| Type of Securities | Number of Securities | Nominal Value of each Unit | Total Nominal Value | Paid up Value of each Unit | Total Paid up Value |
|--------------------|----------------------|----------------------------|---------------------|----------------------------|---------------------|
| | | | | | |
| | | | | | |
| Total | | | | | |

V. *Turnover and net worth of the company (as defined in the Companies Act, 2013)

(i) Turnover

43,321,136,243

(ii) Net worth of the Company

7,135,468,365

VI. (a) *SHARE HOLDING PATTERN - Promoters

| S. No. | Category | Equity | | Preference | |
|--------|---|------------------|------------|------------------|------------|
| | | Number of shares | Percentage | Number of shares | Percentage |
| 1. | Individual/Hindu Undivided Family | | | | |
| | (i) Indian | 0 | 0 | 0 | |
| | (ii) Non-resident Indian (NRI) | 0 | 0 | 0 | |
| | (iii) Foreign national (other than NRI) | 0 | 0 | 0 | |
| 2. | Government | | | | |
| | (i) Central Government | 0 | 0 | 0 | |

| | | | | | |
|-----|---|------------|-------|---|---|
| | (ii) State Government | 0 | 0 | 0 | |
| | (iii) Government companies | 0 | 0 | 0 | |
| 3. | Insurance companies | 0 | 0 | 0 | |
| 4. | Banks | 0 | 0 | 0 | |
| 5. | Financial institutions | 0 | 0 | 0 | |
| 6. | Foreign institutional investors | 0 | 0 | 0 | |
| 7. | Mutual funds | 0 | 0 | 0 | |
| 8. | Venture capital | 0 | 0 | 0 | |
| 9. | Body corporate (not mentioned above) | 14,133,286 | 58.73 | 0 | |
| 10. | Others | 0 | 0 | 0 | |
| | Total | 14,133,286 | 58.73 | 0 | 0 |

Total number of shareholders (promoters)

3

(b) *SHARE HOLDING PATTERN - Public/Other than promoters

| S. No. | Category | Equity | | Preference | |
|--------|---|------------------|------------|------------------|------------|
| | | Number of shares | Percentage | Number of shares | Percentage |
| 1. | Individual/Hindu Undivided Family | | | | |
| | (i) Indian | 3,549,058 | 14.75 | 0 | |
| | (ii) Non-resident Indian (NRI) | 138,388 | 0.58 | 0 | |
| | (iii) Foreign national (other than NRI) | 0 | 0 | 0 | |
| 2. | Government | | | | |
| | (i) Central Government | 0 | 0 | 0 | |
| | (ii) State Government | 0 | 0 | 0 | |
| | (iii) Government companies | 0 | 0 | 0 | |
| 3. | Insurance companies | 350,740 | 1.46 | 0 | |
| 4. | Banks | 0 | 0 | 0 | |
| 5. | Financial institutions | 44,798 | 0.19 | 0 | |

| | | | | | |
|-----|---|-----------|-------|---|---|
| 6. | Foreign institutional investors | 0 | 0 | 0 | |
| 7. | Mutual funds | 4,421,519 | 18.37 | 0 | |
| 8. | Venture capital | 0 | 0 | 0 | |
| 9. | Body corporate (not mentioned above) | 1,288,806 | 5.36 | 0 | |
| 10. | Others FPI, Clearing member, IEPF, | 137,963 | 0.57 | 0 | |
| | Total | 9,931,272 | 41.28 | 0 | 0 |

Total number of shareholders (other than promoters)

15,584

**Total number of shareholders (Promoters+Public/
Other than promoters)**

15,587

**VII. *NUMBER OF PROMOTERS, MEMBERS, DEBENTURE HOLDERS
(Details, Promoters, Members (other than promoters), Debenture holders)**

| Details | At the beginning of the year | At the end of the year |
|-----------------------------------|------------------------------|------------------------|
| Promoters | 4 | 3 |
| Members (other than promoters) | 16,214 | 15,584 |
| Debenture holders | 0 | 0 |

VIII. DETAILS OF DIRECTORS AND KEY MANAGERIAL PERSONNEL

(A) *Composition of Board of Directors

| Category | Number of directors at the beginning of the year | | Number of directors at the end of the year | | Percentage of shares held by directors as at the end of year | |
|--|--|---------------|--|---------------|--|---------------|
| | Executive | Non-executive | Executive | Non-executive | Executive | Non-executive |
| A. Promoter | 0 | 0 | 0 | 0 | 0 | 0 |
| B. Non-Promoter | 1 | 7 | 1 | 7 | 0.22 | 0.01 |
| (i) Non-Independent | 1 | 2 | 1 | 2 | 0.22 | 0 |
| (ii) Independent | 0 | 5 | 0 | 5 | 0 | 0.01 |
| C. Nominee Directors representing | 0 | 0 | 0 | 0 | 0 | 0 |
| (i) Banks & FIs | 0 | 0 | 0 | 0 | 0 | 0 |
| (ii) Investing institutions | 0 | 0 | 0 | 0 | 0 | 0 |

| | | | | | | |
|--------------------------|---|---|---|---|------|------|
| (iii) Government | 0 | 0 | 0 | 0 | 0 | 0 |
| (iv) Small share holders | 0 | 0 | 0 | 0 | 0 | 0 |
| (v) Others | 0 | 0 | 0 | 0 | 0 | 0 |
| Total | 1 | 7 | 1 | 7 | 0.22 | 0.01 |

Number of Directors and Key managerial personnel (who is not director) as on the financial year end date

9

(B) (i) *Details of directors and Key managerial personnel as on the closure of financial year

| Name | DIN/PAN | Designation | Number of equity share(s) held | Date of cessation (after closure of financial year : If any) |
|-----------------------|------------|-------------------|--------------------------------|--|
| SANTHANAM RAM | 00018309 | Director | 0 | |
| SRIVATS RAM | 00063415 | Managing Director | 53,072 | |
| SREENIVASAN PRASA | 00063667 | Director | 3,200 | |
| SANTHANAM VIJI | 00139043 | Director | 0 | |
| RAGHAVENDRA RAG | 00146230 | Director | 0 | |
| AROON RAMAN | 00201205 | Director | 0 | |
| SUMITHRA GOMATAM | 07262602 | Director | 0 | |
| RISHIKESHA THIRUVE | 00064067 | Director | 0 | |
| Lakshmi Viswanathan K | AKSPK8194K | Company Secretar | 0 | |

(ii) Particulars of change in director(s) and Key managerial personnel during the year

1

| Name | DIN/PAN | Designation at the beginning / during the financial year | Date of appointment/ change in designation/ cessation | Nature of change (Appointment/ Change in designation/ Cessation) |
|-----------------------|------------|--|---|--|
| Rajagopalan Raghunath | AEEPR1877E | CFO | 24/05/2022 | Resignation as CFO |

IX. MEETINGS OF MEMBERS/CLASS OF MEMBERS/BOARD/COMMITTEES OF THE BOARD OF DIRECTORS

A. MEMBERS/CLASS /REQUISITIONED/NCLT/COURT CONVENED MEETINGS

Number of meetings held

3

| Type of meeting | Date of meeting | Total Number of Members entitled to attend meeting | Attendance | |
|-----------------------------|-----------------|--|----------------------------|-------------------------|
| | | | Number of members attended | % of total shareholding |
| Annual General Meeting | 13/07/2022 | 17,197 | 65 | 78.38 |
| Meeting of Equity sharehold | 20/08/2022 | 16,825 | 48 | 62.55 |
| Meeting of Unsecured Credit | 20/08/2022 | 5,285 | 50 | 2.75 |

B. BOARD MEETINGS

*Number of meetings held

5

| S. No. | Date of meeting | Total Number of directors associated as on the date of meeting | Attendance | |
|--------|-----------------|--|------------------------------|-----------------|
| | | | Number of directors attended | % of attendance |
| 1 | 20/05/2022 | 8 | 7 | 87.5 |
| 2 | 02/08/2022 | 8 | 6 | 75 |
| 3 | 01/11/2022 | 8 | 7 | 87.5 |
| 4 | 31/01/2023 | 8 | 6 | 75 |
| 5 | 31/03/2023 | 8 | 7 | 87.5 |

C. COMMITTEE MEETINGS

Number of meetings held

18

| S. No. | Type of meeting | Date of meeting | Total Number of Members as on the date of the meeting | Attendance | |
|--------|-----------------|-----------------|---|----------------------------|-----------------|
| | | | | Number of members attended | % of attendance |
| 1 | AUDIT COMM | 20/05/2022 | 4 | 4 | 100 |
| 2 | AUDIT COMM | 15/07/2022 | 4 | 4 | 100 |
| 3 | AUDIT COMM | 02/08/2022 | 4 | 3 | 75 |
| 4 | AUDIT COMM | 17/10/2022 | 4 | 4 | 100 |
| 5 | AUDIT COMM | 01/11/2022 | 4 | 4 | 100 |
| 6 | AUDIT COMM | 31/01/2023 | 4 | 2 | 50 |
| 7 | AUDIT COMM | 16/02/2023 | 4 | 4 | 100 |
| 8 | CORPORATE | 28/04/2022 | 4 | 3 | 75 |
| 9 | CORPORATE | 15/07/2022 | 4 | 4 | 100 |

| S. No. | Type of meeting | Date of meeting | Total Number of Members as on the date of the meeting | Attendance | |
|--------|-----------------|-----------------|---|----------------------------|-----------------|
| | | | | Number of members attended | % of attendance |
| 10 | Nomination & | 28/04/2022 | 3 | 2 | 66.67 |

D. *ATTENDANCE OF DIRECTORS

| S. No. | Name of the director | Board Meetings | | | Committee Meetings | | | Whether attended AGM held on |
|--------|----------------------|--|-----------------------------|-----------------|--|-----------------------------|-----------------|------------------------------|
| | | Number of Meetings which director was entitled to attend | Number of Meetings attended | % of attendance | Number of Meetings which director was entitled to attend | Number of Meetings attended | % of attendance | 19/07/2023 |
| | | | | | | | | (Y/N/NA) |
| 1 | SANTHANAM | 5 | 5 | 100 | 4 | 4 | 100 | Yes |
| 2 | SRIVATS RAM | 5 | 5 | 100 | 4 | 4 | 100 | Yes |
| 3 | SREENIVASA | 5 | 5 | 100 | 18 | 18 | 100 | Yes |
| 4 | SANTHANAM | 5 | 4 | 80 | 13 | 12 | 92.31 | No |
| 5 | RAGHAVEND | 5 | 5 | 100 | 12 | 12 | 100 | Yes |
| 6 | AROON RAM | 5 | 3 | 60 | 12 | 8 | 66.67 | Yes |
| 7 | SUMITHRA G | 5 | 2 | 40 | 2 | 2 | 100 | Yes |
| 8 | RISHIKESHA | 5 | 4 | 80 | 0 | 0 | 0 | Yes |

X. *REMUNERATION OF DIRECTORS AND KEY MANAGERIAL PERSONNEL

Nil

Number of Managing Director, Whole-time Directors and/or Manager whose remuneration details to be entered

1

| S. No. | Name | Designation | Gross Salary | Commission | Stock Option/ Sweat equity | Others | Total Amount |
|--------|-------------|-------------------|--------------|------------|-------------------------------|--------|--------------|
| 1 | SRIVATS RAM | Managing Director | 27,039,600 | 17,000,000 | 0 | 0 | 44,039,600 |
| | Total | | 27,039,600 | 17,000,000 | 0 | 0 | 44,039,600 |

Number of CEO, CFO and Company secretary whose remuneration details to be entered

3

| S. No. | Name | Designation | Gross Salary | Commission | Stock Option/ Sweat equity | Others | Total Amount |
|--------|-------------------|-------------------|--------------|------------|-------------------------------|---------|--------------|
| 1 | PITCHAI RAMESH | CFO | 6,679,407.94 | 0 | 0 | 227,176 | 6,906,583.94 |
| 2 | Lakshmi Viswanath | Company Secretary | 2,286,063.19 | 0 | 0 | 81,228 | 2,367,291.19 |

| S. No. | Name | Designation | Gross Salary | Commission | Stock Option/ Sweat equity | Others | Total Amount |
|--------|-------------------|-------------|---------------|------------|-------------------------------|---------|---------------|
| 3 | Rajagopalan Raghu | CFO | 1,968,900.73 | 0 | 0 | 32,773 | 2,001,673.73 |
| | Total | | 10,934,371.86 | 0 | 0 | 341,177 | 11,275,548.86 |

Number of other directors whose remuneration details to be entered

7

| S. No. | Name | Designation | Gross Salary | Commission | Stock Option/ Sweat equity | Others | Total Amount |
|--------|-----------------|--------------|--------------|------------|-------------------------------|-----------|--------------|
| 1 | SANTHANAM RAM | CHAIRMAN & N | 0 | 6,000,000 | 0 | 120,000 | 6,120,000 |
| 2 | SREENIVASAN PR | INDEPENDENT | 0 | 900,000 | 0 | 315,000 | 1,215,000 |
| 3 | AROON RAMAN | INDEPENDENT | 0 | 600,000 | 0 | 195,000 | 795,000 |
| 4 | SANTHANAM VIJI | NON-EXECUTIV | 0 | 0 | 0 | 210,000 | 210,000 |
| 5 | RAGHAVENDRA R | INDEPENDENT | 0 | 600,000 | 0 | 285,000 | 885,000 |
| 6 | SUMITHRA GOMA | INDEPENDENT | 0 | 300,000 | 0 | 70,000 | 370,000 |
| 7 | RISHIKESHA THIR | INDEPENDENT | 0 | 300,000 | 0 | 100,000 | 400,000 |
| | Total | | 0 | 8,700,000 | 0 | 1,295,000 | 9,995,000 |

XI. MATTERS RELATED TO CERTIFICATION OF COMPLIANCES AND DISCLOSURES

* A. Whether the company has made compliances and disclosures in respect of applicable provisions of the Companies Act, 2013 during the year Yes No

B. If No, give reasons/observations

XII. PENALTY AND PUNISHMENT - DETAILS THEREOF

(A) DETAILS OF PENALTIES / PUNISHMENT IMPOSED ON COMPANY/DIRECTORS /OFFICERS Nil

| Name of the company/ directors/ officers | Name of the court/ concerned Authority | Date of Order | Name of the Act and section under which penalised / punished | Details of penalty/ punishment | Details of appeal (if any) including present status |
|--|--|---------------|--|--------------------------------|---|
| | | | | | |

(B) DETAILS OF COMPOUNDING OF OFFENCES Nil

| Name of the company/ directors/ officers | Name of the court/ concerned Authority | Date of Order | Name of the Act and section under which offence committed | Particulars of offence | Amount of compounding (in Rupees) |
|--|--|---------------|---|------------------------|-----------------------------------|
| | | | | | |

XIII. Whether complete list of shareholders, debenture holders has been enclosed as an attachment

Yes No

XIV. COMPLIANCE OF SUB-SECTION (2) OF SECTION 92, IN CASE OF LISTED COMPANIES

In case of a listed company or a company having paid up share capital of Ten Crore rupees or more or turnover of Fifty Crore rupees or more, details of company secretary in whole time practice certifying the annual return in Form MGT-8.

Name

Whether associate or fellow Associate Fellow

Certificate of practice number

I/We certify that:

- (a) The return states the facts, as they stood on the date of the closure of the financial year aforesaid correctly and adequately.
(b) Unless otherwise expressly stated to the contrary elsewhere in this Return, the Company has complied with all the provisions of the Act during the financial year.

Declaration

I am Authorised by the Board of Directors of the company vide resolution no. ... dated

(DD/MM/YYYY) to sign this form and declare that all the requirements of the Companies Act, 2013 and the rules made thereunder in respect of the subject matter of this form and matters incidental thereto have been complied with. I further declare that:

- Whatever is stated in this form and in the attachments thereto is true, correct and complete and no information material to the subject matter of this form has been suppressed or concealed and is as per the original records maintained by the company.
- All the required attachments have been completely and legibly attached to this form.

Note: Attention is also drawn to the provisions of Section 447, section 448 and 449 of the Companies Act, 2013 which provide for punishment for fraud, punishment for false statement and punishment for false evidence respectively.

To be digitally signed by

Director 

DIN of the director

To be digitally signed by 

- Company Secretary
- Company secretary in practice

Membership number

Certificate of practice number

Attachments

- 1. List of share holders, debenture holders
- 2. Approval letter for extension of AGM;
- 3. Copy of MGT-8;
- 4. Optional Attachment(s), if any

List of attachments

| |
|--------------------------------------|
| WILClarificationtoMCAMGT7AGM2023.pdf |
| Shareholderslist31March2023.pdf |
| WILsharecontrolothers.pdf |
| FORM MGT 8.pdf |

This eForm has been taken on file maintained by the Registrar of Companies through electronic mode and on the basis of statement of correctness given by the company

Suite No. 103, First Floor, Kaveri Complex
No. 96/104, Nungambakam High Road
(Next to NABARD & ICICI Bank)
Nungambakam, Chennai - 600 034
Phone No. 044 - 4333 0256
4333 0257 / 4263 2127
E-mail: cadhanapai@gmail.com
secretarial@cadhanapai.com
website: www.isdhanapai.com

S Dhanapai & Associates LLP Practising Company Secretaries

LLPIN ACB - 0368
(Regd. with Limited Liability Under the LLP Act, 2008)

Designated Partners:

S. Dhanapai, B.Com., B.A.B.L., F.C.S.
N. Ramasathan, B.Com., F.C.S.
Smita Chirizhar, M.Com., F.C.S., DCG(ICSI)

Form No. MGT-8

[Pursuant to Section 92(2) of the Companies Act, 2013 and
Rule 11(2) of Companies (Management and Administration) Rules, 2014]

CERTIFICATE BY A COMPANY SECRETARY IN PRACTICE

We have examined the registers, records and books and papers of **M/s. WHEELS INDIA LIMITED** (the Company) as required to be maintained under the Companies Act, 2013 (the Act) and the Rules made thereunder for the financial year ended on 31st March, 2023. In our opinion and to the best of our information and according to the examinations carried out by us and explanations furnished to us by the company, its officers and agents, we certify that:

- A. the Annual Return appears to state the facts as at the close of the aforesaid financial year correctly and adequately;
- B. during the aforesaid financial year, as per the information made available to us by the Company, the Company has generally complied with provisions of the Act and Rules made there under in respect of the following requirements as per details given below:
 - 1) the Company is a Listed Public Limited Company and there appears no change in its status under the Act during the financial year under review;
 - 2) the maintenance of registers/records of the company as produced to us for our verification, appears to be as prescribed under the Act and the making of entries therein appears to be within the time prescribed thereof;
 - 3) the filing of forms and returns as stated in the Annual Return, records made available to us by the Company and as available on the Webportal of Ministry of Corporate Affairs for public viewing as on 31.07.2023 with the Registrar of Companies, Regional Director, Central Government, the Tribunal, Court or other authorities whether within/beyond the prescribed time provided under the Act is given in **Annexure - A**.



S Dhanapal & Associates LLP
Practising Company Secretaries

- 4) the calling/ convening/ holding meetings of Board of Directors or its committees, and the meetings of the Members of the Company on due dates as stated in the Annual Return and as per records produced to us, in respect of which meetings, proper notices were reported to have been given and the proceedings including the circular resolutions and resolutions passed by postal ballot, if any, have been reported to be properly recorded in the Minutes Book/registers maintained for the purpose and the same have been signed;
- 5) Register of Members remained closed from 07.07.2022 to 13.07.2022(both days inclusive) during the financial year;
- 6) as per the Audited Financial Statements of the Company as on 31st March, 2023 as adopted by the Members of the Company in the Annual General Meeting held on 19th July, 2023 and as produced to us for our verification, the Company has not granted any advances/loans/guarantees/securities falling under the provisions of Section 185 of the Act during the financial year;
- 7) as per the Audited Financial Statements of the Company as on 31st March, 2023 as adopted by the Members of the Company in the Annual General Meeting held on 19th July, 2023 and as produced to us for our verification, there appear contracts/arrangements with related parties during the financial year which the management has confirmed are in the ordinary course of business and undertaken on arm's length basis with requisite approval of audit committee/ Board;
- 8) based on records of the Company as on 31.03.2023, annual report of the Company for the year ended 31.03.2023 and other records of the Company, produced to us for verification, there appears no issue or allotment or buy back of securities / redemption of preference shares or debentures / alteration or reduction of share capital / conversion of shares / securities, but for transfer of equity shares in demat form during the year under the review;
- 9) as per the information provided to us, there are no transaction during the year ended 31st March 2023 necessitating the keeping in abeyance the rights to dividend, rights shares and bonus shares pending registration of transfer of shares in compliance with the provisions of the Act;
- 10) as reported to us, there was declaration/ payment of dividend, transfer of unpaid/ unclaimed dividend/other amounts as applicable to the Investor Education and Protection Fund in accordance with Section 125 of the Act during the financial year as per details given in Annexure - B;



S Dhanapal & Associates LLP
Practising Company Secretaries

- 11) as per the Audited Financial Statements of the Company as on 31st March, 2022 as adopted by the Members of the Company in the Annual General Meeting held on 13th July, 2022 and as produced to us for our verification, the signing of Audited Financial Statements appears to be as per the provisions of Section 134 of the Act and Report of Board of Directors is largely in compliance thereof;
- 12) based on the annual report of the Company for the year ended 31.03.2023 and other records of the Company produced to us for our verification, the constitution/ appointment/ re-appointments/ retirement/ filling up casual vacancies, as the case may be, the disclosures of interest or concern of the Directors, Key Managerial Personnel and the remuneration paid to them is as given in **Annexure - C**;
- 13) the filing of return for appointment of auditors as per the provisions of section 139 of the Companies Act 2013 has been made during the year as per details in **Annexure A**;
- 14) based on the annual return of the Company for the year ended 31.03.2023 and other records of the Company produced to us for our verification, no approval appears to have been taken from the Central Government, Regional Director, Registrar, Court or such other authorities under the various provisions of the Act during the year. However, during the year, the Company has made application and petition to the Hon'ble Hon'ble National Company Law Tribunal, Chennai for the purpose of Scheme of Amalgamation of M/s. Sundaram Hydraulics Limited with the Company and their respective shareholders.
- 15) acceptance/ renewal/ repayment of deposits by the Company as on 31.03.2023 appear to be within the limits prescribed under the Companies Act, 2013 and the Rules framed thereunder;
- 16) as per the Audited Financial Statements of the Company as on 31st March, 2023 as adopted by the Members of the Company in the Annual General Meeting held on 19th July, 2023 and as produced to us for our verification, the borrowings of the Company from its Banks / financial institutions appear to be within the limits prescribed under the Act and creation/ modification/ satisfaction of charges in that respect, wherever applicable, appears to have been filed with the Registrar of Companies as per details in **Annexure A**;
- 17) as per the Audited Financial Statements and the Report of Board of Directors of the Company as on 31st March, 2023 as adopted by the Members of the Company in the Annual General Meeting held on 19th July, 2023 and as produced to us for our

SD
N. Dhanapal



S Dhanapal & Associates LLP
Practising Company Secretaries

verification, the loans/ investments / guarantees / securities given by the company appears to be within the limits prescribed under Section 186 of the Act;

- 18) there appears no alteration of the provisions of the Memorandum and Articles of Association of the Company during the financial year under review, except for increase in authorised capital with effect from 01.10.2022 , which is increased pursuant to order sanctioning scheme of amalgamation of the company with M/s Sundaram Hydraulics Limited by Honourable National Company Law Tribunal, Chennai.

For S DHANAPAL & ASSOCIATES LLP
(A Firm of Practicing Company Secretaries)

N.RAMANATHAN
PARTNER

C.P. NO.:11084

MEMBERSHIP NO.:F6665

UDIN: F006665E000985161

PLACE: CHENNAI
DATE: 11.09.2023

SD

S Dhanapal & Associates LLP

Practising Company Secretaries

ANNEXURE - A

LIST OF FORMS FILED DURING THE FINANCIAL YEAR FROM 1st APRIL, 2022 TO 31st MARCH, 2023

A.) WITH THE REGISTRAR OF COMPANIES*:

| Sl. No | Form No. | Section under Companies Act, 2013 | Description | Date of filing | Whether filed within prescribed time | If delay in filing whether requisite additional fee paid |
|--------|----------|---|--|----------------|--------------------------------------|--|
| 1. | CHG-1 | Pursuant to sections 77,78 and 79 and pursuant to Section 384 read with 77,78 and 79 of the Companies Act, 2013 and Rule 3(1) of the Companies (Registration of Charges) Rules 2014 | Application for registration of creation, modification of charge (other than those related to debentures) including particulars of modification of charge by Asset Reconstruction Company in terms of Securitization and Reconstruction of Financial Assets and Enforcement of Securities Interest | 04/05/2022 | Yes | NA |



S Dhanapal & Associates LLP

Practising Company Secretaries

| Sl. No | Form No. | Section under Companies Act, 2013 | Description | Date of filing | Whether filed within prescribed time | If delay in filing whether requisite additional fee paid |
|--------|----------|---|---|----------------|--------------------------------------|--|
| | | | Act, 2002 (SARFAESI) | | | |
| 2. | GNL-2 | Pursuant to the rule 12(2) of the Companies (Registration Offices and Fees) Rules, 2014 | Form for submission of documents with the Registrar | 31/05/2022 | Yes | NA |
| 3. | MGT-14 | Pursuant to section 94(1), 117(1) of The Companies Act, 2013 and section 192 of the Companies Act, 1956 and rules made thereunder | Filing of Resolutions and agreements to the Registrar | 14/06/2022 | Yes | NA |
| 4. | DIR-12 | Pursuant to sections 7(1) (c), 168 & 170 (2) of The Companies Act, 2013 and rule 17 of the Companies (Incorporation) Rules 2014 and 8, 15 & 18 of the Companies (Appointment and Qualification of Directors) Rules, 2014] | Particulars of appointment of directors and the key managerial personnel and the changes among them | 18/06/2022 | Yes | NA |
| 5. | DPT-3 | Pursuant to rule 16 of the Companies (Acceptance of | Return of deposits | 29/06/2022 | Yes | NA |



S Dhanapal & Associates LLP

Practising Company Secretaries

| Sl. No. | Form No. | Section under Companies Act, 2013 | Description | Date of filing | Whether filed within prescribed time | If delay in filing whether requisite additional fee paid |
|---------|----------|---|---|----------------|--------------------------------------|--|
| | | Deposits) Rules, 2014 | | | | |
| 6. | MGT-14 | Pursuant to section 94(1), 117(1) of The Companies Act, 2013 and section 192 of The Companies Act, 1956 and rules made thereunder | Filing of Resolutions and agreements to the Registrar | 20/07/2022 | Yes | NA |
| 7. | MGT-14 | Pursuant to section 94(1), 117(1) of The Companies Act, 2013 and section 192 of The Companies Act, 1956 and rules made thereunder | Filing of Resolutions and agreements to the Registrar | 20/07/2022 | Yes | NA |
| 8. | MGT-15 | Pursuant to section 121(1) of the Companies Act, 2013 and Rule 31(2) of Companies (Management and Administration) Rules, 2014 | Form for filing Report on Annual General Meeting | 20/07/2022 | Yes | NA |
| 9. | ADT-1 | Pursuant to section 139 of the Companies Act, 2013 and Rule 4(2) of the Companies | Notice to Registrar by company for appointment | 27/07/2022 | Yes | NA |

SD



S Dhanapal & Associates LLP

Practising Company Secretaries

| Sl. No. | Form No. | Section under Companies Act, 2013 | Description | Date of filing | Whether filed within prescribed time | If delay in filing whether requisite additional fee paid |
|---------|------------|--|--|----------------|--------------------------------------|--|
| | | (Audit and Auditors) Rules, 2014 | nt of an auditor | | | |
| 10. | GNL-2 | Pursuant to the rule 12(2) of the Companies (Registration Offices and Fees) Rules, 2014 | Form for submission of documents with the Registrar | 09/08/2022 | YES | NA |
| 11. | AOC-4 XBRL | Pursuant to section 137 of the Companies Act, 2013 and rule 12(2) of the Companies (Accounts) Rules, 2014 | Form for filing XBRL document in respect of financial statement and other documents with the Registrar | 11/08/2022 | Yes | NA |
| 12. | MGT-14 | Pursuant to section 94(1), 117(1) of The Companies Act, 2013 and section 192 of The Companies Act, 1956 and rules made there under | Filing of Resolutions and agreements to the Registrar | 26/08/2022 | Yes | NA |
| 13. | MGT-14 | Pursuant to section 94(1), 117(1) of The Companies Act, 2013 and section 192 of The Companies Act, 1956 and rules made thereunder | Filing of Resolutions and agreements to the Registrar | 26/08/2022 | Yes | NA |

SD



S Dhanapal & Associates LLP

Practising Company Secretaries

| Sl. No. | Form No. | Section under Companies Act, 2013 | Description | Date of filing | Whether filed within prescribed time | If delay in filing whether requisite additional fee paid |
|---------|----------|--|--|----------------|--------------------------------------|--|
| 14. | MGT-14 | Pursuant to section 94(1), 117(1) of The Companies Act, 2013 and section 192 of The Companies Act, 1956 and rules made thereunder | Filing of Resolutions and agreements to the Registrar | 26/08/2022 | Yes | NA |
| 15. | MGT-7 | Pursuant to sub-Section(1) of section 92 of the Companies Act, 2013 and sub-rule (1) of rule 11 of the Companies (Management and Administration) Rules, 2014 | Annual Return (other than OPCs and Small Companies) | 03/09/2022 | YES | NA |
| 16. | GNL-1 | [Pursuant to rule 12(2) of the Companies (Registration offices and Fees) Rules, 2014] | Form for filing an application with Registrar of Companies | 11/07/2022 | Yes | NA |
| 17. | MGT-14 | Pursuant to section 94(1), 117(1) of The Companies Act, 2013 and section 192 of The Companies Act, 1956 and rules made thereunder | Filing of Resolutions and agreements to the Registrar | 16/11/2022 | YES | NA |

SD



S Dhanapal & Associates LLP

Practising Company Secretaries

| Sl. No | Form No. | Section under Companies Act, 2013 | Description | Date of filing | Whether filed within prescribed time | If delay in filing whether requisite additional fee paid |
|--------|----------|---|---|------------------------------|--------------------------------------|--|
| 18. | DIR-12 | Pursuant to sections 7(1) (c), 168 & 170 (2) of The Companies Act, 2013 and rule 17 of the Companies (Incorporation) Rules 2014 and 8, 15 & 18 of the Companies (Appointment and Qualification of Directors) Rules, 2014] | Particulars of appointment of directors and the key managerial personnel and the changes among them | 16/11/2022 | YES | NA |
| 19. | GNL-2 | Pursuant to the rule 12(2) of the Companies (Registration Offices and Fees) Rules, 2014 | Form for submission of documents with the Registrar | 09/11/2022 | YES | NA |
| 20. | GNL-2 | Pursuant to the rule 12(2) of the Companies (Registration Offices and Fees) Rules, 2014 | Form for submission of documents with the Registrar | 23/02/2023 (refer note no.1) | YES | NA |
| 21. | GNL-1 | [Pursuant to rule 12(2) of the Companies (Registration offices and Fees) Rules, 2014] | Form for filing an application with Registrar of Companies | 03/03/2023 | YES | NA |

Note no.1: We were informed that due to MCA's V3 portal migration, the Company was unable to electronically submit the Form GNL-2 with the ROC. However, vide letter dated 16-02-2023, the said



S Dhanapal & Associates LLP

Practising Company Secretaries

form was submitted physically with the ROC, Chennai with a request to accept the same citing the technical glitches faced with the MCA portal.

Further, by invoking relaxation given under general circular no.05/2023 dated 22-02-2023 issued by the MCA, on 23-02-2023, the Company has physically submitted the said form GNL-2 with the ROC - Chennai which was duly acknowledged.

In the meantime, the Company, as good corporate governance, has filed the Form GNL-1 on 03-03-2023 by attaching the relevant Form DPT-1 and previously submitted Forms GNL-2.

However, on restoration of issued faced by the Company with the MCA's portal, on 30-05-2023, the Company has filed electronically filed Form GNL-2

* The forms which were filed with the IEPF Authority are provided in Annexure - B to our report.

B.) FORMS FILED WITH REGIONAL DIRECTOR, CENTRAL GOVERNMENT, THE TRIBUNAL, COURT OR OTHER AUTHORITIES

| S. No. | Form No. | Under Section | Description | Authority | Date of filing | Whether filed within prescribed time |
|--------|----------|--|--|--|----------------|--------------------------------------|
| 1. | NCLT-1 | Pursuant to section 230 read with section 232 of the Companies Act, 2013 | Application for dispensing/ conducting meeting with regard to Amalgamation of the company with Sundaram Hydraulics Limited | Hon'ble National Company Law Tribunal, Chennai | 16-03-2022 | Yes |
| 2 | CAA-5 | Pursuant to section 230 read with section 232 of the Companies Act, 2013 | Petition for sanctioning scheme of amalgamation of the Company with Sundaram Hydraulics Limited | Hon'ble National Company Law Tribunal, Chennai | 31-08-2022 | Yes |



S Dhanapal & Associates LLP

Practising Company Secretaries

| | | | | | | |
|----|-------|---|--|--------------------|------------|-----|
| 3. | CRA-2 | Pursuant to section 148(3) of Companies Act, 2013 and rule 6(2) & 6(3A) of the Companies [Cost Records and Audit] Rules, 2014 | Form of intimation of appointment of cost auditor by the company to Central Government | Central Government | 13-06-2022 | Yes |
| 4. | CRA-4 | Pursuant to section 148(6) of Companies Act, 2013 and rule 6(6) of the Companies (cost records and audit) Rules, 2014 | Form for filing Cost Audit Report with the Central Government. | Central Government | 25-08-2022 | Yes |



S Dhanapal & Associates LLP

Practising Company Secretaries

ANNEXURE B

DETAILS OF DIVIDEND PAID DURING THE FINANCIAL YEAR FROM 1ST APRIL, 2022 TO 31ST MARCH 2023

| Date of Declaration | Amount | Date of transfer to separate bank account | Due date of Payment | Actual date of payment |
|---------------------|--|---|---------------------|------------------------|
| 13-07-2022 | Rs.19,97,00,000 - Rs.8.30 per equity shares of Rs.10/- each as Dividend for the FY2021-2022 | 18-07-2022 | 12-08-2022 | 26-07-2022 |
| 31-01-2023 | Rs.7,21,93,674 - Rs.3.00 per equity shares of Rs.10/- each as Interim Dividend for the FY2022-2023 | 04-02-2023 | 02-03-2023 | 24-02-2023 |

AMOUNT TRANSFERRED TO IEPF DURING THE FINANCIAL YEAR (FORM IEPF-1)

| Sl. No | DATE OF TRANSFER TO UNPAID DIVIDEND ACCOUNT | AMOUNT TRANSFERRED TO IEPF AUTHORITY DURING THE FY 2022-23 (Rs.) | RELATING TO DIVIDEND / DEPOSITS | DUE DATE FOR TRANSFER OF AMOUNT | DATE OF FILING OF FORM | SRN FOR TRANSFER OF AMOUNT | SRN OF FORM IEPF-1 FILED |
|-----------------|---|--|---|---------------------------------|------------------------|----------------------------|--------------------------|
| Dividend | | | | | | | |
| 1. | 11/03/2015 | 146,952 | Interim Dividend for FY 2014-15 | 09/04/2022 | 24/03/2022 | X10409159 | T90268533 |
| 2. | 18/09/2015 | 207,693 | Final Dividend for FY 2014-15 | 17/10/2022 | 27/09/2022 | X24944746 | F26498675 |
| Deposit | | | | | | | |
| 3. | 08/07/2015 | 21,000.00 | Matured deposit / Interest thereon for the FY 2015-16 | 06/08/2022 | 14/09/2022 | X24241358 | F24874836 |
| 4. | 22/07/2015 | 21,000.00 | Matured deposit / Interest thereon for the FY 2015-16 | 20/08/2022 | 14/09/2022 | X24240798 | F24873358 |



S Dhanapal & Associates LLP

Practising Company Secretaries

| Sl. No | DATE OF TRANSFER OF UNPAID DIVIDEND ACCOUNT | AMOUNT TRANSFERRED TO IEPF AUTHORITY DURING THE FY 2022-23 (Rs.) | RELATING TO DIVIDEND / DEPOSITS | DUE DATE FOR TRANSFER OF AMOUNT | DATE OF FILING OF FORM | SRN FOR TRANSFER OF AMOUNT | SRN OF FORM IEPF-1 FILED |
|-----------------|---|--|---|---------------------------------|------------------------|----------------------------|--------------------------|
| Dividend | | | | | | | |
| 5. | 14/09/2015 | 25,000.00 | Matured deposit / Interest thereon for the FY 2015-16 | 13/10/2022 | 26/09/2022 | X24924243 | F26343947 |
| 6. | 18/09/2015 | 291.00 | Matured deposit / Interest thereon for the FY 2015-16 | 17/10/2022 | 03/10/2022 | X25465097 | F27392208 |
| 7. | 30/09/2015 | 1,342.75 | Matured deposit / Interest thereon for the FY 2015-16 | 29/10/2022 | 03/10/2022 | X25466038 | F27394436 |

| Sl. No | DATE OF TRANSFER OF UNPAID DIVIDEND ACCOUNT | AMOUNT TRANSFERRED TO IEPF AUTHORITY DURING THE FY 2022-23 (Rs.) | RELATING TO DIVIDEND / DEPOSITS | DUE DATE FOR TRANSFER OF AMOUNT | DATE OF FILING OF FORM | SRN FOR TRANSFER OF AMOUNT | SRN OF FORM IEPF-1 FILED |
|----------------|---|--|---|---------------------------------|------------------------|----------------------------|--------------------------|
| Deposit | | | | | | | |
| 8. | 04/10/2015 | 20,000.00 | Matured deposit / Interest thereon for the FY 2015-16 | 02/11/2022 | 05/10/2022 | X25472929 | F27622240 |
| 9. | 31/12/2015 | 1,163.75 | Matured deposit / Interest thereon for the FY 2015-16 | 29/01/2023 | 04/01/2023 | X32144420 | F55943310 |
| 10. | 02/02/2016 | 25,000.00 | Matured deposit / | 03/03/2023 | 09/02/2023 | X35227602 | F58596941 |



S Dhanapal & Associates LLP

Practising Company Secretaries

| Sl. No | DATE OF TRANSFER OF UNPAID DIVIDEND ACCOUNT | AMOUNT TRANSFERRED TO IEPF AUTHORITY DURING THE FY 2022-23 (Rs.) | RELATING TO DIVIDEND / DEPOSITS | DUE DATE FOR TRANSFER OF AMOUNT | DATE OF FILING OF FORM | SRN FOR TRANSFER OF AMOUNT | SRN OF FORM IEPF-1 FILED |
|--------|---|--|---|---------------------------------|------------------------|----------------------------|--------------------------|
| | | | Interest thereon for the FY 2015-16 | | | | |
| 11. | 31/03/2016 | 1,163.75 | Matured deposit / Interest thereon for the FY 2015-16 | 29/04/2023 | 27/04/2023 | X41211251 | F60808094 |

SHARES TRANSFERRED TO IEPF DURING THE FINANCIAL YEAR (FORM IEPF-4)

| DATE OF FILING OF FORM | NO. OF SHARES TRANSFERRED TO IEPF DURING THE FINANCIAL YEAR 2022-23 | NOMINAL AMOUNT OF SHARES TRANSFERRED TO THE IEPF ACCOUNT (Amount in Rs.) | SRN OF FORM IEPF-1 FILED | SRN OF FORM IEPF-4 FILED |
|------------------------|---|--|--------------------------|--------------------------|
| 18/04/2022 | 279 | 2,790 | T90268533 | T96111158 |
| 09/11/2022 | 1,187 | 11,870 | F26498675 | F41685280 |

AMOUNT CREDITED TO IEPF ON ACCOUNT OF SHARES TRANSFERRED TO THE FUND DURING THE FINANCIAL YEAR (FORM IEPF-7)

| DATE OF TRANSFER | AMOUNT CREDITED TO IEPF DURING THE FINANCIAL YEAR 2022-23 (RS.) | RELATING TO DIVIDEND / DEPOSITS FOR THE FINANCIAL YEAR 2022-23 | DUE DATE FOR TRANSFER OF AMOUNT | DATE OF FILING OF FORM | SRN OF FORM IEPF-7 FILED |
|------------------|---|---|---------------------------------|------------------------|--------------------------|
| 26/07/2022 | 241,508.10 | Dividend on shares transferred to IEPF - Final Dividend for FY 2022021-2322 | 24/08/2022 | 05/08/2022 | F19098490 |
| 24/02/2023 | 71,215 | Dividend on shares transferred to IEPF -Interim Dividend for FY 2022-23 | 25/03/2023 | 14/03/2023 | F59614115 |



S Dhanapal & Associates LLP
Practising Company Secretaries
ANNEXURE - C

**DETAILS OF BOARD OF DIRECTORS / KEY MANAGERIAL PERSONNEL DURING THE
FINANCIAL YEAR FROM 1ST APRIL, 2022 TO 31ST MARCH, 2023**

| Name | Designation | Date of Appointment | Date of Cessation | Details of Remuneration (including commission)/ Sitting Fees(gross)paid for FY 2022-23 (Rs. in Lakhs) | Date of disclosure of interest |
|--------------------------------|-----------------------------------|---------------------|-------------------|---|--------------------------------|
| Mr. Santhanam Ram | Chairman & Non-Executive Director | 28/05/1974 | - | 61.20 | 01.04.2022 |
| Mr. Srivats Ram | Managing Director | 01/10/2000 | - | 440.40 | 01.04.2022 |
| Mr. Sreenivasan Prasad | Independent Director | 22/03/2004 | - | 12.15 | 01.04.2022 |
| Mr. Santhanam Viji | Non-Executive Director | 31/07/1986 | - | 2.10 | 01.04.2022 |
| Mr. Aroon Raman | Independent Director | 15/04/2011 | - | 7.95 | 01.04.2022 |
| Mr. Raghavendra Raghuttama Rao | Independent Director | 13/11/2018 | - | 8.85 | 01.04.2022 |
| Ms. Sumithra Gomatam | Independent Director | 24/04/2019 | - | 3.70 | 01.04.2022 |
| Mr. Rishikesh T Krishnan | Independent Director | 30/07/2020 | - | 4.0 | 1.04.2022 |
| Mr. P Ramesh | CFO | 01/11/2022 | - | 69.06 | NA |
| Mr. Rajagopalan Raghunathan* | CFO | 11/04/2017 | 24/05/2022 | 20.01 | NA |
| Mrs. K V Lakshmi | Company Secretary | 06/11/2017 | - | 23.67 | NA |

* Amount paid during the period till the date of cessation



S Dhanapal & Associates LLP
Practising Company Secretaries

Change/Re-appointment during the year:

| Name of Director | Nature of change / Purpose of approval | Date | Designation |
|------------------|---|------------|-----------------------------------|
| Mr. S Ram | Director retiring by rotation; re-appointed | 13.07.2022 | Chairman & Non-Executive Director |
| Mr. S Prasad | Approval in terms of Regulation 17(1A) of the SEBI LODR | 13.07.2022 | Independent Director |



SD

| First Name | Middle Name | Last Name | Folio Number | DP ID-Client Id Account Number | Number of Shares held | Class of Shares |
|---------------------|-------------|-----------|--------------|--------------------------------|-----------------------|-----------------|
| MS SUDHA BALWANT | | | 00000055 | | 448 | Equity share |
| MR KRISHNAMURTHI | | | 00000115 | | 37 | Equity share |
| MS LAKSHMI NAGARA | | | 00000119 | | 448 | Equity share |
| MS SHANTA SRINIVAS | | | 00000150 | | 224 | Equity share |
| MR SAIBAL KUMAR C | | | 00000165 | | 448 | Equity share |
| MR ANANTHARAMAN | | | 00000202 | | 300 | Equity share |
| MS PARVATHY J S | | | 00000203 | | 74 | Equity share |
| MR VIJAYASIMHA C S | | | 00000228 | | 100 | Equity share |
| MR CHANDRASEKHAR | | | 00000234 | | 448 | Equity share |
| MR AJIT KUMAR PAL | | | 00000276 | | 224 | Equity share |
| MR SAMIR KUMAR PA | | | 00000282 | | 74 | Equity share |
| MR PARIKH N R | | | 00000305 | | 448 | Equity share |
| MR DATTA HANMANT | | | 00000321 | | 448 | Equity share |
| MS VISALAKSHI KRISH | | | 00000371 | | 224 | Equity share |
| MR RAM GOPAL BAJP | | | 00000417 | | 448 | Equity share |
| MS PUSHPA JAGDISH | | | 00000418 | | 448 | Equity share |
| MR JAYAM S I P | | | 00000436 | | 448 | Equity share |
| MR SUNDARARAMAN | | | 00000509 | | 448 | Equity share |
| MR MURUGESAN S | | | 00000518 | | 448 | Equity share |
| MR BALAKRISHNAN P | | | 00000521 | | 448 | Equity share |
| MR VELAIYAN S | | | 00000537 | | 448 | Equity share |
| MR VENKITARAMAN S | | | 00000542 | | 1590 | Equity share |
| MS VENKATALAKSHM | | | 00000556 | | 896 | Equity share |
| MR RANGANATHAN N | | | 00000606 | | 100 | Equity share |
| MR SITHARAMA BHAT | | | 00000638 | | 448 | Equity share |
| MR RAJAGOPALAN T | | | 00000644 | | 440 | Equity share |
| MR ARAVAMUTHAN T | | | 00000646 | | 148 | Equity share |
| MR PALANIAPPAN A | | | 00000657 | | 224 | Equity share |
| MR KANNAN S | | | 00000696 | | 300 | Equity share |
| MR SRIDHARAN K | | | 00000697 | | 448 | Equity share |
| MR SUNDHARESAN S | | | 00000701 | | 448 | Equity share |
| MR MOHAMMED JAFI | | | 00000703 | | 248 | Equity share |
| MR MOHANDASS V | | | 00000706 | | 448 | Equity share |
| MS SUGUNA G | | | 00000727 | | 98 | Equity share |
| MR NAGARAJAN T G | | | 00000737 | | 448 | Equity share |
| MR RAJU G | | | 00000761 | | 224 | Equity share |

| | | | |
|---------------------|----------|------|--------------|
| MS GNANAM S | 00000768 | 224 | Equity share |
| MR SRINIVASAN T K | 00000789 | 448 | Equity share |
| MR SYED ZIAUDDIN | 00000790 | 448 | Equity share |
| MR JAYARAMAN C | 00000793 | 448 | Equity share |
| MR KHER G B | 00000812 | 75 | Equity share |
| MS MOHINI C RAHEJA | 00000815 | 448 | Equity share |
| MR PREM SINGH MAL | 00000823 | 448 | Equity share |
| MR BHANDARKAR V N | 00000828 | 50 | Equity share |
| DR MALATHY SINGH | 00000832 | 224 | Equity share |
| MR KRISHNAMOORTH | 00000848 | 448 | Equity share |
| DR TENDULKAR M G | 00000875 | 448 | Equity share |
| MS RENUKA GOKUL | 00000899 | 448 | Equity share |
| MR LINGAM A B | 00001034 | 450 | Equity share |
| MR PADUBIDRI MOH/ | 00001063 | 900 | Equity share |
| MR SRINIVASA RAO V | 00001078 | 900 | Equity share |
| MR DURGA SANKAR B | 00001095 | 900 | Equity share |
| MS KAMESWARI P | 00001209 | 900 | Equity share |
| MR BADRINARAYANA | 00001244 | 5400 | Equity share |
| MS PARUVATHAM T K | 00001260 | 300 | Equity share |
| MR VENKITESWARAN | 00001261 | 900 | Equity share |
| MR JEEVAGAN P M | 00001268 | 900 | Equity share |
| MR IGNATIUS ITTIACH | 00001273 | 300 | Equity share |
| MR BALASUBRAMANI | 00001290 | 900 | Equity share |
| MR MARAGATHAVELL | 00001298 | 900 | Equity share |
| MS SIVAGAMI | 00001339 | 200 | Equity share |
| MR BALAJI BADARINA | 00001340 | 200 | Equity share |
| MR BHARGAVAN A V | 00001356 | 900 | Equity share |
| MS KUNCHILAKSHMI I | 00001362 | 450 | Equity share |
| MR CHADAYATH KARL | 00001363 | 900 | Equity share |
| MS MEENA JAWAHAR | 00001366 | 300 | Equity share |
| MR SUDHAKAR V | 00001432 | 200 | Equity share |
| MR RAMARATHNAM I | 00001452 | 125 | Equity share |
| MR GANGADHARAN K | 00001477 | 100 | Equity share |
| MR VINCENT NOEL HE | 00001575 | 150 | Equity share |
| DR ANANTHANARAYA | 00001586 | 900 | Equity share |
| MR DEVARAJAN N | 00001592 | 250 | Equity share |
| MR RABINDRA NATH : | 00001625 | 450 | Equity share |
| MR GANESA RATHNAI | 00001638 | 2000 | Equity share |
| MS ANDAL | 00001668 | 1800 | Equity share |
| MR UMA SANKAR BH/ | 00001694 | 900 | Equity share |

| | | | |
|---------------------|----------|------|--------------|
| MR ARASAPPAN A | 00001713 | 2200 | Equity share |
| MS NAG S | 00001727 | 1800 | Equity share |
| MR RAMACHANDRAN | 00001942 | 4500 | Equity share |
| MR GOPAL SUBRAMA | 00001972 | 2250 | Equity share |
| MS FATHIMA F | 00001980 | 4500 | Equity share |
| MS ALEFIYAHBAI SK A | 00001989 | 1800 | Equity share |
| MS VISALAKSHI S | 00002004 | 50 | Equity share |
| MR SELVARAJ S | 00002057 | 25 | Equity share |
| MR SITAKANT NARAH | 00002085 | 378 | Equity share |
| MS KALPANA KRISHN/ | 00002105 | 9448 | Equity share |
| MR CHIDAMBARAM V | 00002158 | 50 | Equity share |
| MR VALLIYAPPAN S | 00002177 | 40 | Equity share |
| MR DHIRENDRA SAKA | 00002223 | 1800 | Equity share |
| MR ANANTHACHARI F | 00002233 | 448 | Equity share |
| MR KRISHNAMOORTH | 00002248 | 312 | Equity share |
| MR KRISHNAMURTHY | 00002266 | 60 | Equity share |
| MR VENUGOPAL REDI | 00002388 | 224 | Equity share |
| MS VASANTHA V | 00002420 | 40 | Equity share |
| MR RAVINDRAN A M | 00002467 | 8 | Equity share |
| MR VEDACHALAM N | 00002469 | 6 | Equity share |
| MR KRISHNAMURTHY | 00002470 | 24 | Equity share |
| MR MUNI RAJA R | 00002471 | 24 | Equity share |
| MR RANGANATHAN A | 00002472 | 12 | Equity share |
| MR SUBRAMANIAM K | 00002475 | 4 | Equity share |
| MR SUNDARAM S | 00002486 | 700 | Equity share |
| MS MADHURI KRISHN | 00002493 | 8548 | Equity share |
| MR DHANDAPANI S | 00002532 | 12 | Equity share |
| MR RAGHAVAN S | 00002533 | 24 | Equity share |
| MR SANTHANAM M | 00002580 | 88 | Equity share |
| MS SUSEELA M | 00002581 | 88 | Equity share |
| MR SRIDHARAN N | 00002583 | 88 | Equity share |
| MS HAZARA BAI | 00002615 | 450 | Equity share |
| MR RAMANNA R S | 00002647 | 36 | Equity share |
| MR KANAGASABAPAT | 00002652 | 75 | Equity share |
| MR RAMJI N S | 00002660 | 306 | Equity share |
| MR GOPALARAMAN S | 00002672 | 120 | Equity share |
| MS JAYAM V R | 00002673 | 100 | Equity share |
| MS REVATHI R | 00002695 | 900 | Equity share |
| MR SURESH R | 00002699 | 672 | Equity share |
| MS UMA R | 00002700 | 2400 | Equity share |

| | | | |
|--------------------|----------|-----|--------------|
| MS RUKMANI RAMAN | 00002722 | 36 | Equity share |
| MR ASHOK TILOKCHA | 00002730 | 448 | Equity share |
| MR ASHOK TILOKCHA | 00002731 | 448 | Equity share |
| MR SANKANGOUDAR | 00002733 | 250 | Equity share |
| MR RAMASUBRAMAN | 00002764 | 780 | Equity share |
| MS BAGAVATHI K | 00002765 | 680 | Equity share |
| MS SOLAICHI V | 00002784 | 16 | Equity share |
| MS ABIRAMI V | 00002785 | 16 | Equity share |
| MS KAPILA BAI R | 00002797 | 24 | Equity share |
| MR PARTHASARATHY | 00002803 | 40 | Equity share |
| MR RADHAKRISHNAN | 00002807 | 20 | Equity share |
| MS SUBADRA RANGAI | 00002833 | 60 | Equity share |
| MS THIRUPURASUND. | 00002865 | 448 | Equity share |
| MS INDRA K | 00002868 | 88 | Equity share |
| MS VIJAYALAKSHMI R | 00002885 | 126 | Equity share |
| MS JAYALAKSHMI R | 00002886 | 126 | Equity share |
| MR ANANTHARAMAK | 00002887 | 448 | Equity share |
| MS INDRA DEVANATH | 00002899 | 40 | Equity share |
| MS SEETHA SUNDARA | 00002922 | 24 | Equity share |
| MR SUNDARARAJAN F | 00002923 | 28 | Equity share |
| MS VASUMATHY S | 00002951 | 100 | Equity share |
| MS R PADMA | 00002954 | 148 | Equity share |
| MR THAVAMANI V | 00002968 | 388 | Equity share |
| MS VANITHA N | 00002973 | 88 | Equity share |
| MR KANTHIMATHINA | 00002979 | 224 | Equity share |
| MR PASUPATHYNATH | 00002984 | 40 | Equity share |
| MS NANDHINI T V | 00002988 | 188 | Equity share |
| MS NAGOOR FATHIM. | 00002989 | 208 | Equity share |
| MR SURESH CHUKKAP | 00003009 | 88 | Equity share |
| COMEK INVESTMENT | 00003031 | 50 | Equity share |
| MS SUBHADRA NATAI | 00003044 | 200 | Equity share |
| MS AKILA JAYARAMAI | 00003085 | 88 | Equity share |
| MR CHELLAM SRINIV | 00003105 | 10 | Equity share |
| MS KRISHNAVENI A | 00003121 | 132 | Equity share |
| MR RAM R | 00003144 | 224 | Equity share |
| MR RAMASUBRAMAN | 00003166 | 20 | Equity share |
| MS CHITRA K | 00003202 | 300 | Equity share |
| MR KRISHNA MURTHY | 00003216 | 44 | Equity share |
| MS KAMALA CHAMPA | 00003217 | 88 | Equity share |
| MR CHANDRASHEKAR | 00003223 | 88 | Equity share |

| | | | |
|---------------------|----------|-------|--------------|
| MR QASSIN ALI M | 00003255 | 300 | Equity share |
| MR ARUMUGAM N | 00003260 | 180 | Equity share |
| MR KANNAN R | 00003263 | 17 | Equity share |
| MR RAMAKRISHNA K | 00003266 | 900 | Equity share |
| MS MYTHILI P | 00003335 | 88 | Equity share |
| MS NAGALAKSHMI L | 00003365 | 10 | Equity share |
| MS LALITHA V | 00003366 | 60 | Equity share |
| MR PURUSHOTAM M | 00003390 | 40 | Equity share |
| MS SAROJA K C | 00003406 | 60 | Equity share |
| MS SAROJINI S | 00003432 | 14 | Equity share |
| MS SASIKALA S | 00003460 | 60 | Equity share |
| MS SUGUNA G | 00003461 | 60 | Equity share |
| MS KAMALA LALCHAN | 00003482 | 100 | Equity share |
| MR LALCHAND DEEPC | 00003483 | 20 | Equity share |
| MR SUSAINATHAN S | 00003515 | 100 | Equity share |
| MS ANNIE VARGHESE | 00003607 | 448 | Equity share |
| MR KANNAN T | 00003673 | 100 | Equity share |
| MR DHARMARAJ R | 00003674 | 72 | Equity share |
| MR ALAGULAKSHMAN | 00003684 | 50 | Equity share |
| MR GORDHANDAS M | 00003696 | 600 | Equity share |
| MR MURALIDHARAN I | 00003737 | 12 | Equity share |
| MR SRIVATSAN K | 00003746 | 312 | Equity share |
| MS BHOOMA | 00003769 | 100 | Equity share |
| MR SUBBIAH R | 00003773 | 60 | Equity share |
| MS CHANDRESWARI | 00003778 | 60 | Equity share |
| MS DHANALAKSHMI | 00003779 | 60 | Equity share |
| MR THIRUVENGADAM | 00003784 | 30 | Equity share |
| MR SWAMINATHAN N | 00003786 | 1064 | Equity share |
| MS JANAKI RAJAGOPA | 00003794 | 180 | Equity share |
| MS SUJATHA GOPALA | 00003795 | 120 | Equity share |
| MS RAJALAKSHMI T N | 00003811 | 60 | Equity share |
| MR SAMUEL A W | 00003822 | 22100 | Equity share |
| MS ANITHA GOPINATI | 00003832 | 750 | Equity share |
| MS PRITHI VIJAYRANC | 00003833 | 1500 | Equity share |
| MS SANDHYA C N | 00003839 | 300 | Equity share |
| MS KASTURI C N | 00003840 | 100 | Equity share |
| MS NIRMALA T | 00003851 | 1288 | Equity share |
| MR GOPALAKRISHNAI | 00003860 | 62 | Equity share |
| MS VALLIAMMAI L | 00003885 | 200 | Equity share |
| MS SUKLA GHOSH | 00003891 | 300 | Equity share |

| | | | |
|---------------------|----------|------|--------------|
| MS DEENAMMA DAVI | 00003918 | 60 | Equity share |
| MS UMA SHANMUGA | 00003919 | 4 | Equity share |
| MR CHRISTIAN GNAN. | 00003923 | 450 | Equity share |
| DR VIMALA RAO | 00003935 | 900 | Equity share |
| MR SUNDARAM K R | 00003937 | 30 | Equity share |
| MR KANNIAPPAN M | 00003941 | 60 | Equity share |
| MR GOMATHINAYAG/ | 00003942 | 100 | Equity share |
| MR SRIDHAR N | 00003943 | 44 | Equity share |
| MR SANKARAN P S | 00003944 | 60 | Equity share |
| MR RAMASWAMY S | 00003951 | 100 | Equity share |
| MR PALANI A | 00003953 | 60 | Equity share |
| MS VALLI K R | 00003961 | 60 | Equity share |
| MR VISWANATHAN M | 00003964 | 200 | Equity share |
| MR RAMASWAMY S | 00003972 | 74 | Equity share |
| MS ROJA DORAI | 00003974 | 600 | Equity share |
| MS JAYALAKSHMI CH/ | 00003976 | 148 | Equity share |
| MR R K SURESH | 00003990 | 60 | Equity share |
| MS K SUMITRA | 00003994 | 60 | Equity share |
| MR ASHIM KUMAR G/ | 00003999 | 48 | Equity share |
| MR BARATHWAJAN D | 00004014 | 40 | Equity share |
| MS MADDURI LEELA F | 00004045 | 300 | Equity share |
| MR SRINIVASAN A M | 00004070 | 800 | Equity share |
| MS NIRMALA VALLAB/ | 00004076 | 300 | Equity share |
| MR DURAIRAJ S | 00004126 | 15 | Equity share |
| MS MALATHI J | 00004127 | 60 | Equity share |
| MR SHARMA A R | 00004145 | 50 | Equity share |
| MS ASHRAFIBAI SK AB | 00004158 | 2400 | Equity share |
| MS RABABBAI M S | 00004160 | 1800 | Equity share |
| MR VIJAY KUMAR KAL | 00004168 | 300 | Equity share |
| MR VENKATESWARA I | 00004195 | 300 | Equity share |
| MS FARIDABAI MULLA/ | 00004217 | 2400 | Equity share |
| MR MURTAZABHAI S | 00004219 | 3000 | Equity share |
| MS HASINA BANU | 00004223 | 300 | Equity share |
| MS JAYALAKSHMI CH/ | 00004278 | 300 | Equity share |
| MS VELLANKI VASANT | 00004305 | 448 | Equity share |
| MR LAKSHMANAN G E | 00004333 | 30 | Equity share |
| MS HEMA S | 00004336 | 60 | Equity share |
| MS GILVAZ G | 00004350 | 900 | Equity share |
| MR MAHESH KUMAR | 00004381 | 100 | Equity share |
| MR SUBRAMANIAN SI | 00004445 | 100 | Equity share |

| | | | |
|---------------------|----------|------|--------------|
| MR SANKARANARAYA | 00004454 | 150 | Equity share |
| MR RAVI V R | 00004455 | 30 | Equity share |
| MR SEETHARAMAN N | 00004460 | 25 | Equity share |
| MS DEIVAJOTHI D | 00004500 | 100 | Equity share |
| MS PARIMALA NARAS | 00004512 | 100 | Equity share |
| MR SRINIVASA RAGH | 00004513 | 50 | Equity share |
| MR GIRIDHARI D | 00004519 | 40 | Equity share |
| MR GIRIN MOHAN PY | 00004526 | 20 | Equity share |
| MS RAJALAKSHMI RAC | 00004531 | 48 | Equity share |
| MR KANNAN G | 00004547 | 10 | Equity share |
| MR SAIENDRA LALL S | 00004569 | 10 | Equity share |
| MS GOURI SEAL | 00004570 | 20 | Equity share |
| MR M R BADRI | 00004592 | 200 | Equity share |
| MS SHAKILA P | 00004607 | 1000 | Equity share |
| MR NARAYANAN R | 00004625 | 68 | Equity share |
| MS RADHA SWAMINA | 00004638 | 48 | Equity share |
| DR SRINIVASAN P | 00004647 | 400 | Equity share |
| MR BASHEER AHMED | 00004652 | 22 | Equity share |
| MS PADMA SRINIVAS | 00004673 | 900 | Equity share |
| DR SRIDHAR SRINIVAS | 00004686 | 250 | Equity share |
| MR ARVIND R | 00004695 | 20 | Equity share |
| MS HEMAVATHI P | 00004696 | 28 | Equity share |
| MS JAYANTHI R | 00004697 | 40 | Equity share |
| MS SAKUNTHALA D | 00004698 | 40 | Equity share |
| MS SUGANTHI K | 00004727 | 200 | Equity share |
| MS VIJAYA B | 00004736 | 142 | Equity share |
| MR RADHA SUBRAMA | 00004800 | 200 | Equity share |
| MRS DEEPA SELVAN | 00004817 | 448 | Equity share |
| DR INDIRA R | 00004826 | 600 | Equity share |
| MS BHARATHY VEERA | 00004875 | 100 | Equity share |
| MR BALASUBRAMANI | 00004910 | 67 | Equity share |
| MR KAMAL SONI R | 00004944 | 2 | Equity share |
| MR DILIP KRISHNA M | 00004953 | 354 | Equity share |
| MS KSHAMA SHARMA | 00004958 | 700 | Equity share |
| MR DILIP KUMAR SUR | 00004973 | 2 | Equity share |
| MR RAMESH KUMAR | 00004979 | 2 | Equity share |
| MS JAYA RADHA KRISI | 00005066 | 7 | Equity share |
| MS BHAMINI D | 00005083 | 20 | Equity share |
| MS GIRIJA S MALLAYA | 00005094 | 200 | Equity share |
| MS KUSHALAXI ANAN | 00005098 | 200 | Equity share |

| | | | |
|--------------------|----------|-----|--------------|
| MR BADRI M R | 00005099 | 70 | Equity share |
| MR PEER MOHAMED | 00005126 | 2 | Equity share |
| MS SASIKALA R | 00005136 | 400 | Equity share |
| MS PRASUNA MOGUL | 00005150 | 2 | Equity share |
| MR SHAMBULAL P | 00005161 | 22 | Equity share |
| MS PRASHANTHI R | 00005206 | 200 | Equity share |
| MS DEVAKI K | 00005213 | 12 | Equity share |
| MR RAJESH JAIN | 00005241 | 710 | Equity share |
| MR PARASMAL JANGA | 00005270 | 4 | Equity share |
| MS MEENA LAKSHMI I | 00005283 | 148 | Equity share |
| MS KRISHNAKUMARI I | 00005289 | 100 | Equity share |
| MR SHA SAMPATRAJ I | 00005370 | 2 | Equity share |
| MR PREMCHAND S | 00005389 | 400 | Equity share |
| MRS G VANITHA SETH | 00005393 | 200 | Equity share |
| MS URMIL NANGIA | 00005395 | 12 | Equity share |
| MS VATHSALA D | 00005431 | 114 | Equity share |
| MS CHANDRAKALA | 00005438 | 100 | Equity share |
| MR PALANIYAPPUN R | 00005486 | 100 | Equity share |
| MS SUMATHI D | 00005501 | 200 | Equity share |
| MS GEETHA PADMAN | 00005516 | 50 | Equity share |
| MR DAMODARAN S | 00005520 | 19 | Equity share |
| MR RAMACHANDRAN | 00005544 | 7 | Equity share |
| MR SRIDHAR G R | 00005550 | 50 | Equity share |
| MR KANNIAPPAN M | 00005559 | 120 | Equity share |
| MR SATISH B THAKER | 00005577 | 2 | Equity share |
| MR CHANDRASEKARA | 00005674 | 328 | Equity share |
| MR KRISHNAMURTHY | 00005806 | 48 | Equity share |
| MR VASUDEV H | 00005841 | 100 | Equity share |
| MS SHAKUNTA SHETT | 00005843 | 200 | Equity share |
| MS RAJALAKSHMI S | 00005846 | 710 | Equity share |
| MR SIMON KAIPPALLA | 00005869 | 398 | Equity share |
| MR MOHAN M | 00005905 | 22 | Equity share |
| MR MANOGARAN K | 00005932 | 88 | Equity share |
| DR JAIN D C | 00005945 | 200 | Equity share |
| MS KAMBALA LAKSHI | 00005949 | 50 | Equity share |
| MR HARISHCHANDRA | 00005959 | 100 | Equity share |
| MR MANOHAR VYAS I | 00006043 | 40 | Equity share |
| MS GAYATHRI DEVI V | 00006047 | 24 | Equity share |
| MS VIJAYALAKSHMI A | 00006077 | 50 | Equity share |
| MR VIJAY BHARGAVA | 00006108 | 14 | Equity share |

| | | | |
|---------------------|----------|-----|--------------|
| MS MEERA BAI B | 00006218 | 4 | Equity share |
| MS VASANTHA PADM | 00006219 | 2 | Equity share |
| MR PERUMAL M | 00006242 | 4 | Equity share |
| MR MANOHARAN R | 00006261 | 448 | Equity share |
| MS GIRIJA S | 00006266 | 120 | Equity share |
| MR NAGARAJAN R | 00006267 | 16 | Equity share |
| MR RAVI S | 00006303 | 50 | Equity share |
| MS SARLA AZAD BHAF | 00006400 | 2 | Equity share |
| MS KIRTI K GVALANI | 00006418 | 424 | Equity share |
| MS CHITRA N | 00006424 | 1 | Equity share |
| MR GIRDHARILAL KHA | 00006425 | 1 | Equity share |
| MR CHIDAMBARAM P | 00006447 | 800 | Equity share |
| DR VASUDEVA NAYAK | 00006484 | 285 | Equity share |
| MR JAGUBHAI N PATE | 00006524 | 100 | Equity share |
| MS GIRIJA RADHAKRIS | 00006551 | 3 | Equity share |
| MR HEGDE A B | 00006559 | 50 | Equity share |
| MR GANAPATHI P | 00006627 | 148 | Equity share |
| MS BARATHY T RAMA | 00006637 | 58 | Equity share |
| MS BARATHY T RAMA | 00006638 | 30 | Equity share |
| MR RATHINASABAPAT | 00006652 | 112 | Equity share |
| MR KANNAN G | 00006679 | 250 | Equity share |
| MS ARUMUGAM L | 00006711 | 100 | Equity share |
| MR VANNIAPPAN V | 00006717 | 100 | Equity share |
| MS GOMATHY J | 00006718 | 100 | Equity share |
| MR NATARAJAN V | 00006719 | 100 | Equity share |
| MS SELVAVINAYAGAN | 00006720 | 100 | Equity share |
| MR RAMASUBRAMAN | 00006721 | 100 | Equity share |
| MR KARTHIKEYAN V | 00006722 | 100 | Equity share |
| MR ANAVARATHAM P | 00006725 | 50 | Equity share |
| MR GOMATHI SANKAI | 00006726 | 100 | Equity share |
| MR SHUNMUGAVEL C | 00006727 | 100 | Equity share |
| MR SHAMBULAL P | 00006743 | 22 | Equity share |
| MR BRIJBHUSHAN GO | 00006754 | 100 | Equity share |
| MR SURESH KUMAR P | 00006843 | 148 | Equity share |
| MR KRISHNAMURTHY | 00006873 | 10 | Equity share |
| MR CHANDRAN R | 00006877 | 20 | Equity share |
| MR RAMAKRISHNAN I | 00006878 | 5 | Equity share |
| MS CHHOTIYA KUMAF | 00006881 | 2 | Equity share |
| MS SITA KRISHNAMOI | 00006887 | 448 | Equity share |
| PRANAV JAIN | 00007019 | 100 | Equity share |

| | | | |
|--------------------|----------|------|--------------|
| NARAYANA REDDY D | 00007036 | 110 | Equity share |
| KANNAN R | 00007171 | 50 | Equity share |
| SARALAMARY J | 00007183 | 20 | Equity share |
| DILIP KRISHNA M | 00007201 | 710 | Equity share |
| SANJAY KUMAR K | 00007203 | 1 | Equity share |
| MR SANJAY KUMAR K | 00007213 | 1 | Equity share |
| MS DIVYA DARSHINI | 00007247 | 300 | Equity share |
| MR V VELAYUTHAM | 00007251 | 100 | Equity share |
| MRS PRATIBHA DATT/ | 00007294 | 448 | Equity share |
| MR AMIT KUMAR GH/ | 00007326 | 2 | Equity share |
| MR DILIP KUMAR SUR | 00007336 | 1 | Equity share |
| MR K MADHAVAN | 00007338 | 400 | Equity share |
| MR S SHANMUGA SUI | 00007341 | 6 | Equity share |
| MR PRASANNA KUMA | 00007344 | 48 | Equity share |
| MR K SANJAY KUMAR | 00007346 | 4 | Equity share |
| MR K SANJAY KUMAR | 00007347 | 2 | Equity share |
| MR D EMAROSE | 00007350 | 20 | Equity share |
| MR T A BRAHMENDR/ | 00007370 | 400 | Equity share |
| MR BHAVANI CHANDI | 00007376 | 8 | Equity share |
| MR S ANAND | 00007406 | 24 | Equity share |
| MR DIPANKAR DAS | 00007429 | 12 | Equity share |
| MRS VIJAYA LAKSHMI | 00007433 | 354 | Equity share |
| MR TARACHAND C JAI | 00007443 | 8 | Equity share |
| MRS JOTHI LOUIS | 00007453 | 100 | Equity share |
| MRS SHEILLA RAMACI | 00007457 | 1150 | Equity share |
| MRS REVATHY KRISHN | 00007476 | 600 | Equity share |
| MRS VIJI PADMANABI | 00007477 | 600 | Equity share |
| MR H B BHASKAR SHE | 00007487 | 100 | Equity share |
| MRS FATHIMA | 00007490 | 138 | Equity share |
| MR K KOTHANDARAM | 00007510 | 88 | Equity share |
| MRS BHAVARI BAI | 00007516 | 8 | Equity share |
| MR D VASANTHA JAIN | 00007522 | 4 | Equity share |
| MR T MURALI | 00007532 | 98 | Equity share |
| MR R NARAYANAN | 00007543 | 148 | Equity share |
| MRS M PANKAJAM | 00007549 | 40 | Equity share |
| VIJAYALAKSHMI S | 00007563 | 88 | Equity share |
| ANNA POORNA | 00007564 | 448 | Equity share |
| MUMTAJ B | 00007583 | 448 | Equity share |
| PALANI M | 00007618 | 48 | Equity share |
| KRISHNAN N | 00007632 | 40 | Equity share |

| | | | |
|---------------------|----------|------|--------------|
| SHYAMAKRISHNAN B | 00007637 | 500 | Equity share |
| MR SESHAN N | 00007640 | 400 | Equity share |
| SUBRAMANYAN V C | 00007643 | 2 | Equity share |
| HEERACHAND CHORD | 00007648 | 4 | Equity share |
| K VISWANATHAN | 00007654 | 10 | Equity share |
| NARENDRA RAJ R K | 00007660 | 2 | Equity share |
| HARIHARAN VANKAT/ | 00007673 | 63 | Equity share |
| BRINDHA SUNDARAR/ | 00007675 | 112 | Equity share |
| P BHAVANI | 00007682 | 100 | Equity share |
| R KANCHANAMALA | 00007691 | 2 | Equity share |
| R D RAMASAMY | 00007692 | 2 | Equity share |
| ASHOK KUMAR MEHT | 00007799 | 2 | Equity share |
| S VALLIAPPAN | 00007820 | 4 | Equity share |
| M HARISHKUMAR | 00007823 | 30 | Equity share |
| INDRA KAKARIA | 00007824 | 6 | Equity share |
| G VANDANA | 00007826 | 2 | Equity share |
| P GOPAL | 00007827 | 2 | Equity share |
| J ARTHI | 00007828 | 2 | Equity share |
| KOTHARI N C | 00007830 | 2 | Equity share |
| KOTHARI N C | 00007831 | 2 | Equity share |
| KOTHARI N C | 00007832 | 2 | Equity share |
| KOTHARI N C | 00007833 | 2 | Equity share |
| KOTHARI N C | 00007834 | 2 | Equity share |
| KOTHARI N C | 00007835 | 2 | Equity share |
| DILIP KOTHARI | 00007840 | 2 | Equity share |
| DILIP KOTHARI | 00007841 | 2 | Equity share |
| DILIP KOTHARI | 00007843 | 1 | Equity share |
| SARITHA | 00007848 | 2 | Equity share |
| SARITHA | 00007850 | 2 | Equity share |
| SARITHA | 00007851 | 2 | Equity share |
| VIJAYARAJ KOTHARI | 00007854 | 1 | Equity share |
| KOTHARI N C | 00007855 | 1 | Equity share |
| KOTHARI N C | 00007856 | 2 | Equity share |
| VIJAYARAJ KOTHARI | 00007859 | 1 | Equity share |
| VIJAYARAJ KOTHARI N | 00007861 | 2 | Equity share |
| KOTHARI N C | 00007865 | 2 | Equity share |
| DILIP KUMAR J JAIN | 00007881 | 280 | Equity share |
| DIPTI SHAH | 00007882 | 1000 | Equity share |
| VENKATARAMANA PC | 00007890 | 400 | Equity share |
| NIKHILESH SATYASEEL | 00007891 | 4 | Equity share |

| | | | |
|--------------------|----------|-----|--------------|
| C RAJENDRAN | 00007896 | 400 | Equity share |
| MR LALCHAND DEEPC | 00007902 | 80 | Equity share |
| SUDALAI VADIVOO | 00007913 | 10 | Equity share |
| MRS J ARCHANA | 00007915 | 2 | Equity share |
| MR P PAYAL | 00007917 | 1 | Equity share |
| MS DEEPIKA | 00007918 | 1 | Equity share |
| MR S PRAVIN KUMAR | 00007919 | 1 | Equity share |
| PRAVIN KUMAR S | 00007922 | 1 | Equity share |
| PRAVIN KUMAR S | 00007923 | 1 | Equity share |
| SHRADHA JAIN | 00007925 | 1 | Equity share |
| DIKSHA JAIN | 00007926 | 1 | Equity share |
| PRAVIN KUMAR S | 00007928 | 1 | Equity share |
| PRAVEEN KUMAR HUI | 00007930 | 1 | Equity share |
| HEMALATHA R | 00007931 | 1 | Equity share |
| PAYAL P | 00007934 | 1 | Equity share |
| PRAVIN KUMAR S | 00007935 | 1 | Equity share |
| MR P JAICHAND | 00007938 | 2 | Equity share |
| MRS P SHYAM SUNDA | 00007939 | 2 | Equity share |
| LILLY P | 00007943 | 200 | Equity share |
| MR KAMALESH KUMA | 00007947 | 4 | Equity share |
| MR ARIJIT MUKHERJI | 00007973 | 650 | Equity share |
| KASTURI S | 00007977 | 448 | Equity share |
| MR TEEKARAM | 00007978 | 52 | Equity share |
| MRS ALAMELU KRISHI | 00007987 | 110 | Equity share |
| MR MADHAVAN M R | 00007992 | 268 | Equity share |
| MRS BHARATHY V | 00007994 | 100 | Equity share |
| MR RAMKRISHNA K TI | 00007997 | 900 | Equity share |
| ANIL KUMAR V | 00008001 | 100 | Equity share |
| MRS UMA DEVI A | 00008031 | 40 | Equity share |
| MR PRAKASH R S | 00008034 | 264 | Equity share |
| MR PRAVIN KUMAR S | 00008041 | 1 | Equity share |
| MR PRACHI | 00008042 | 1 | Equity share |
| MR PRACHI | 00008043 | 1 | Equity share |
| MR PRACHI | 00008044 | 1 | Equity share |
| MR PRAVIN KUMAR S | 00008045 | 1 | Equity share |
| MR PRACHI | 00008046 | 1 | Equity share |
| MR PRAVIN KUMAR S | 00008047 | 1 | Equity share |
| MS SHRADHA JAIN | 00008048 | 1 | Equity share |
| MR PRAVIN KUMAR S | 00008049 | 1 | Equity share |
| MS DEEPIKA | 00008050 | 1 | Equity share |

| | | | | |
|---------------------|----------|------------------|------|--------------|
| MS PAYAL P | 00008051 | | 1 | Equity share |
| MR PRAVIN KUMAR S | 00008052 | | 1 | Equity share |
| MS DEEPIKA | 00008053 | | 1 | Equity share |
| MR PRAVIN KUMAR S | 00008054 | | 1 | Equity share |
| MR PRAVIN KUMAR S | 00008055 | | 1 | Equity share |
| MS PAYAL P | 00008056 | | 1 | Equity share |
| MS HULASI BAI JAIN | 00008057 | | 2 | Equity share |
| MR S PRAVIN KUMAR | 00008059 | | 1 | Equity share |
| MR PRACHI | 00008060 | | 1 | Equity share |
| MR P PAYAL | 00008063 | | 1 | Equity share |
| MR DEEPIKA | 00008064 | | 1 | Equity share |
| MR S PRAVIN KUMAR | 00008065 | | 1 | Equity share |
| MR SHRADHA JAIN | 00008066 | | 1 | Equity share |
| MR PRACHI | 00008067 | | 1 | Equity share |
| MR S PRAVIN KUMAR | 00008068 | | 1 | Equity share |
| MR SHARANAPPA SH/ | 00008075 | | 42 | Equity share |
| MR DEVARAJAN N | 00008078 | | 60 | Equity share |
| RAMESH KUMAR | 00008082 | | 1 | Equity share |
| RAMESH KUMAR S | 00008083 | | 1 | Equity share |
| KAMALA DEVI | 00008084 | | 1 | Equity share |
| SONAM R | 00008085 | | 1 | Equity share |
| AKSHAY R JAIN | 00008086 | | 1 | Equity share |
| NARANGI DEVI | 00008087 | | 1 | Equity share |
| MR NARENDRAKUMA | 00008096 | | 1 | Equity share |
| IEPF AUTHORITY | 00008105 | | 2522 | Equity share |
| SARIKA MOHAN LAKH | | 1201020000038670 | 50 | Equity share |
| BENAFSHAY MEHRWA | | 1201020000039387 | 100 | Equity share |
| ASHA RADHESHYAM S | | 1201040000005216 | 50 | Equity share |
| JABARBHAI DAYALBH/ | | 1201040000048894 | 30 | Equity share |
| Sanjiv Rathi | | 1201060000082465 | 4 | Equity share |
| BHUSHAN SHESHACH, | | 1201060000157342 | 300 | Equity share |
| DALCHAND KALULAL I | | 1201060000286588 | 15 | Equity share |
| RAKESH DALCHAND D | | 1201060000286613 | 35 | Equity share |
| SATYA LAKSHMI PADM | | 1201060000374940 | 200 | Equity share |
| SUNIL TANAJI PATIL | | 1201060000397998 | 7 | Equity share |
| VIJAYLAXMI SIDDALIN | | 1201060000462125 | 50 | Equity share |
| RAJESHWARI | | 1201060000548202 | 354 | Equity share |
| B ARVIND KUMAR HU | | 1201060000647062 | 20 | Equity share |
| SAROJ KUMAR MISHR | | 1201060000689618 | 15 | Equity share |
| VAIBHAV GOLCHHA | | 1201060000728006 | 100 | Equity share |

| | | | |
|------------------------|------------------|-----|--------------|
| DHANANJAY BALASO | 1201060000749172 | 6 | Equity share |
| P BALASUBRAMANIAN | 1201060000840930 | 98 | Equity share |
| PURANMAL RAMNIVAS | 1201060000849781 | 26 | Equity share |
| RAMESH BALAJIRAO C | 1201060001004347 | 4 | Equity share |
| NILESH PRAVIN PATHAN | 1201060001359541 | 20 | Equity share |
| AJAY BHUVANESH PATIL | 1201060001494989 | 20 | Equity share |
| RAVI PRAVIN PATHAK | 1201060001517777 | 20 | Equity share |
| ACHATH DAMODHAR | 1201060001539476 | 35 | Equity share |
| ASHOK KUMAR | 1201060001555587 | 25 | Equity share |
| SANDEEP SACHDEVA | 1201060001583492 | 500 | Equity share |
| VIJAYPAL RATHEE | 1201060001639954 | 50 | Equity share |
| BHATTIPROLU DATTA | 1201060001723820 | 200 | Equity share |
| SANKALCHAND MANE | 1201060001741219 | 240 | Equity share |
| VIJAYA P SHANBHAG | 1201060001863945 | 5 | Equity share |
| RAMESH KUMAR S | 1201060001986273 | 2 | Equity share |
| NIVEDITA BALAJI GUN | 1201060002122276 | 80 | Equity share |
| M G RAMAN | 1201060002202811 | 800 | Equity share |
| AKSHAY R JAIN | 1201060002220820 | 2 | Equity share |
| HEMA BHAGYA | 1201060002265845 | 40 | Equity share |
| ASHLEY GONSALVES | 1201060002283286 | 700 | Equity share |
| GUNASEKARAN D | 1201060002297911 | 1 | Equity share |
| FALGUNI KALPESH MATHUR | 1201060002348098 | 89 | Equity share |
| MADHVESH R SULIBHAR | 1201060002386541 | 100 | Equity share |
| A K KALIDASS | 1201060002390011 | 400 | Equity share |
| A K KALIDASS | 1201060002390045 | 200 | Equity share |
| G GAJALAKSHMI | 1201060002444586 | 2 | Equity share |
| JASHVANTLAL K SHAH | 1201060002472512 | 150 | Equity share |
| PRAKASH CHINTAMANI | 1201060002480010 | 90 | Equity share |
| YASHODA DHINGRA | 1201060002500678 | 27 | Equity share |
| LALIT KUMAR SONI | 1201060002501059 | 110 | Equity share |
| LALIT KUMAR GERA | 1201060002508225 | 50 | Equity share |
| VILINA ANIL KUMAR | 1201060002513102 | 8 | Equity share |
| KIRAN DEVI SONI | 1201060002556081 | 51 | Equity share |
| JAKONMATHA R | 1201060002557902 | 4 | Equity share |
| RUPAL V RANA | 1201060002582986 | 128 | Equity share |
| SHIVRUDRAPPA IRAPP | 1201060002590581 | 50 | Equity share |
| DIVYESH SURESH MEHTA | 1201060002624740 | 45 | Equity share |
| MANORAMA SUSHILK | 1201060002656042 | 100 | Equity share |
| HIMANSHU SONI | 1201060002737759 | 93 | Equity share |
| SUSHANT PAL | 1201060002741670 | 30 | Equity share |

| | | | |
|---------------------|------------------|------|--------------|
| SANTOSH KUMAR BOI | 1201060002771769 | 1 | Equity share |
| POOJA PARMESHWAF | 1201060002799060 | 200 | Equity share |
| SARIKA SINGH | 1201060002819506 | 2 | Equity share |
| M SUNDARA MEENAK | 1201060002838126 | 1530 | Equity share |
| RAJESH JAIN | 1201060002854661 | 55 | Equity share |
| JYOTI SHARMA | 1201060002966558 | 10 | Equity share |
| MANI | 1201060002985543 | 25 | Equity share |
| ASMA NAVID JAMAD | 1201060003017720 | 10 | Equity share |
| BHAVIK PANKAJ MEHT | 1201060003027513 | 12 | Equity share |
| RAM KHILADI GURJAR | 1201060003097286 | 10 | Equity share |
| RAJ KUMAR PAHWA | 1201060003123904 | 100 | Equity share |
| MAYUR PREM BHAVN | 1201060003169411 | 113 | Equity share |
| J VIKRAMDEV RAO | 1201060003186336 | 50 | Equity share |
| USHA KHUNTETA | 1201060003207931 | 10 | Equity share |
| PREM PRAKASH RAW | 1201060003233297 | 50 | Equity share |
| DHANANJAY PANDUR | 1201060003250952 | 3 | Equity share |
| RITHU K KALRA | 1201060003322862 | 20 | Equity share |
| KRISHNAJI SAWANT | 1201060003378616 | 3 | Equity share |
| RAJAKUMAR | 1201060003462588 | 16 | Equity share |
| INDIRA KALANI | 1201060003580283 | 50 | Equity share |
| ANAND RATHI SHARE | 1201060003595509 | 171 | Equity share |
| GEETA J KUNDER | 1201060003615621 | 20 | Equity share |
| LINGAMNENI JHANSI | 1201060003653883 | 2400 | Equity share |
| JYOTI BHARAT KUMAR | 1201060003670801 | 120 | Equity share |
| PARVATI RAJENDRA SI | 1201060003674405 | 300 | Equity share |
| TARA SHANTILAL JAIN | 1201060003675432 | 551 | Equity share |
| BHARAT SINGH SOLAN | 1201060003679270 | 10 | Equity share |
| RAM KANUNGO | 1201060003700603 | 1 | Equity share |
| NANDINI PURAB GUJA | 1201060003708995 | 1 | Equity share |
| SURUCHI SANDIP KUL | 1201060003824241 | 1 | Equity share |
| JAYA JETHANAND DH | 1201060003829138 | 128 | Equity share |
| VINISHA JAGDISH DH | 1201060003829843 | 147 | Equity share |
| NATWARLAL RADHAK | 1201060003835456 | 20 | Equity share |
| BHARAT PREMRAJ KU | 1201060003875740 | 44 | Equity share |
| PAYAL HEMANT DHAN | 1201060003878017 | 82 | Equity share |
| SUNIL NANDLAL KESW | 1201060003879253 | 71 | Equity share |
| HEMANT JETHANAND | 1201060003881942 | 57 | Equity share |
| JAGDISH JETHANAND | 1201060003882566 | 41 | Equity share |
| RAMAMOORTHY LALI | 1201060003954710 | 5 | Equity share |
| DEEPTI BALASAHEB K | 1201060003957992 | 14 | Equity share |

| | | | |
|--|-------------------|------|--------------|
| RAM KANUNGO HUF | 1201060003960625 | 1 | Equity share |
| RAJANI SATYAWAN V/ K MOHAN | 1201060003963970 | 81 | Equity share |
| DATTATRAY BALASAH | 1201060003981001 | 45 | Equity share |
| NIRMALADEVI RAJKUI | 1201060004062575 | 50 | Equity share |
| RAGHAVENDRA | 1201060004078944 | 5 | Equity share |
| NAHUSH DILIP PATIL | 1201060004180893 | 160 | Equity share |
| PRATIMA YADAV | 1201060004183744 | 83 | Equity share |
| REETIKA JAIN | 1201060004265506 | 34 | Equity share |
| HIRALBEN PATEL | 1201060004266075 | 20 | Equity share |
| KHUSHBOO PAHWA | 1201060004305899 | 20 | Equity share |
| AKANSHA | 1201060004329897 | 50 | Equity share |
| SHAIENDRA KUMAR | 1201060004337207 | 300 | Equity share |
| JANKI NANDLAL KESW | 1201060004342221 | 23 | Equity share |
| GUNASEKARAN HARIF | 1201060004344041 | 210 | Equity share |
| SHANTILAL FAKIRCHA | 1201060004454593 | 1 | Equity share |
| UMA NARENDRA GAV | 1201060004500970 | 15 | Equity share |
| ABDUL KHADER MALII | 1201060004701070 | 10 | Equity share |
| VIDYADHAR KESHAV F | 1201060004784553 | 1000 | Equity share |
| VINAY ANIL SUREKA | 1201060004798925 | 40 | Equity share |
| POOJA BANSAL | 1201060004890148 | 28 | Equity share |
| SURYANARAYAN KALY | 1201060004955650 | 12 | Equity share |
| SURYANARAYAN JAN/ Brijgopal Radhakrishn | 1201060005030071 | 160 | Equity share |
| Anil Kumar Omprakas | 1201060005030257 | 324 | Equity share |
| Roopa Gajanan Bajaj | 1201060100060889 | 20 | Equity share |
| PRAVESH VINODKUM. | 1201060100061050 | 8 | Equity share |
| RAKESH KUMAR GOEL | 1201060100075836 | 20 | Equity share |
| USHA RANI | 1201060100093171 | 55 | Equity share |
| KISHAN CHAND ASWA | 1201060400083806 | 30 | Equity share |
| RENU SHARMA | 1201060400108129 | 70 | Equity share |
| SATYA NARAIN SHAR | 1201060500207804 | 320 | Equity share |
| ANKIT DAGA | 1201060500225435 | 127 | Equity share |
| VINOD SHARMA | 1201060500345811 | 50 | Equity share |
| SHILPA DHIREN VAKH. | 1201060500394722 | 30 | Equity share |
| RAJIV KISAN CHOKSEY | 1201060500532916 | 10 | Equity share |
| ANKITA RAJIV CHOKSE | 1201070000001466 | 300 | Equity share |
| JAYANTKUMAR GOVIL | 1201070000006065 | 200 | Equity share |
| MANISHA PANKAJ MA | 1201070000019224 | 100 | Equity share |
| RUPA JAGDIP JAVERI | 12010700000315748 | 280 | Equity share |
| | 12010700000358425 | 6 | Equity share |
| | 12010700000372222 | 170 | Equity share |

| | | | |
|---------------------|------------------|------|--------------|
| CHIRAG LATESHKUMAR | 1201070000451186 | 20 | Equity share |
| SAM FRAMROZ DEBO | 1201070000453280 | 600 | Equity share |
| KISAN RATILAL CHOKS | 1201070000454056 | 3325 | Equity share |
| VINEET JAIN | 1201070000471561 | 10 | Equity share |
| SHABRI BHATTASALI | 1201070000476481 | 100 | Equity share |
| NIRAJ SUDIP SHAH | 1201070000517390 | 100 | Equity share |
| YOGESH SHASHIKANT | 1201070000533877 | 85 | Equity share |
| NEHAL JAGDIP JAVERI | 1201070000540202 | 100 | Equity share |
| SIDDHARTH KISHOR C | 1201070000558013 | 188 | Equity share |
| PURIBEN KANTILAL PF | 1201080000045638 | 50 | Equity share |
| Jogesh Chandra Chau | 1201080000066616 | 29 | Equity share |
| SHABBIR KHANBHAI D | 1201090000015901 | 10 | Equity share |
| NAFISA SHABBIR DHU | 1201090000016008 | 20 | Equity share |
| SHYAMALA N KINI | 1201090000041744 | 700 | Equity share |
| MADHAVI MADHUKAI | 1201090000055303 | 20 | Equity share |
| PURUSHOTTAM KISAN | 1201090000078365 | 10 | Equity share |
| REKHA KAMLESHKUM | 1201090000098316 | 20 | Equity share |
| INDUMATHI G BHAT | 1201090000104261 | 34 | Equity share |
| DHANASEKARAN R | 1201090000115005 | 354 | Equity share |
| ALKA ASHOK AGARWA | 1201090000184971 | 4 | Equity share |
| KRISHAN KUMAR JINC | 1201090000195911 | 236 | Equity share |
| RAJAGOPALA CHADAC | 1201090000287308 | 544 | Equity share |
| M SHIVANANDA SHEN | 1201090000316511 | 50 | Equity share |
| MADHUSUDANAN TA | 1201090000316564 | 30 | Equity share |
| KAMAL CHAND VAJAV | 1201090000384082 | 108 | Equity share |
| V SURESH KUMAR VA | 1201090000384103 | 108 | Equity share |
| LEELA DEVI VAJAWAT | 1201090000384118 | 108 | Equity share |
| C GAYATHRI | 1201090000385721 | 300 | Equity share |
| R KIRTI KUMAR VAJAV | 1201090000392429 | 116 | Equity share |
| T CHOKKALINGAM | 1201090000417383 | 10 | Equity share |
| KANCHANKAUR KALEI | 1201090000427936 | 20 | Equity share |
| VIVEK CHATURVEDI | 1201090000434139 | 25 | Equity share |
| PUSHPA C CHOUHAN | 1201090000460412 | 2 | Equity share |
| CHAMPALAL H CHOUH | 1201090000460427 | 2 | Equity share |
| PUNIT RAMESH JAIN | 1201090000533351 | 25 | Equity share |
| N HEMA | 1201090000542928 | 60 | Equity share |
| R VENKATESWARAN | 1201090000545967 | 100 | Equity share |
| SIVASANKARAN K | 1201090000546825 | 35 | Equity share |
| V RAJESWARI | 1201090000569492 | 600 | Equity share |
| SRINIVASAN R | 1201090000584031 | 200 | Equity share |

| | | | |
|-------------------------|------------------|------|--------------|
| R VETRISELVAN | 1201090000589063 | 2 | Equity share |
| SANTHI VETRISELVAN | 1201090000591957 | 2 | Equity share |
| S LALITHA SIVASANKA | 1201090000607011 | 42 | Equity share |
| SUNIL NARHAR JOSHI | 1201090000613017 | 25 | Equity share |
| PERAVALLI CH | 1201090000640123 | 400 | Equity share |
| A R ASHOK KUMAR | 1201090000642141 | 30 | Equity share |
| QAZI MIR SHAH ABUL | 1201090000646980 | 1000 | Equity share |
| R C MAHENDRA KUMAR | 1201090000665275 | 200 | Equity share |
| MADHAVAN BALACHANDRAN | 1201090000676494 | 10 | Equity share |
| SUNDARARAJAN S | 1201090000749021 | 200 | Equity share |
| SANGITA SURANA | 1201090000750130 | 50 | Equity share |
| ANIL RAMAWTAR SHARMA | 1201090000781260 | 12 | Equity share |
| UDAY KUMAR RINGE | 1201090000783540 | 16 | Equity share |
| MADAN CHAND SINGH | 1201090000792209 | 2 | Equity share |
| M K PONNUSAMY | 1201090000897590 | 2460 | Equity share |
| R GHANSHYAM | 1201090000914125 | 1 | Equity share |
| SHARDADEVI RATANLAKSHMI | 1201090000939108 | 1 | Equity share |
| MAHENDRA KUMAR S | 1201090000979669 | 2 | Equity share |
| SANJIB BANERJEE | 1201090001005261 | 48 | Equity share |
| C VEERAPPAN | 1201090001021410 | 45 | Equity share |
| VISHAL CHOUDHARY | 1201090001073493 | 2 | Equity share |
| PRAMOD EKNATH SAI | 1201090001109801 | 200 | Equity share |
| RAJAGOPAL KUMAR | 1201090001138379 | 374 | Equity share |
| SUDHIR SHASHIKANT | 1201090001151493 | 34 | Equity share |
| S V VALLIAMMAI | 1201090001153579 | 55 | Equity share |
| USHA SAMPAT SARAF | 1201090001155732 | 200 | Equity share |
| lalitha kumari | 1201090001212526 | 510 | Equity share |
| ANITA AGARWAL | 1201090001212832 | 20 | Equity share |
| URMILA DEVI BHALOT | 1201090001225590 | 2 | Equity share |
| LAKSHMAN K N | 1201090001244362 | 80 | Equity share |
| AARTI SURESH WADH | 1201090001247397 | 100 | Equity share |
| SACHIN NARAYAN PAI | 1201090001261555 | 136 | Equity share |
| KEERTHI MEENA V | 1201090001293197 | 2 | Equity share |
| P LAXMINARASIMHAN | 1201090001295614 | 4 | Equity share |
| KUMAR SEKHAR | 1201090001318913 | 4 | Equity share |
| PRASANNA VINNAKOTI | 1201090001346550 | 10 | Equity share |
| B GOPALA RAO | 1201090001393151 | 50 | Equity share |
| MAHABIRPRASAD BAI | 1201090001443546 | 200 | Equity share |
| SURESHKUMAR RAJNI | 1201090001483621 | 5 | Equity share |
| PIYUSHKUMAR R PATI | 1201090001497968 | 300 | Equity share |

| | | | |
|---------------------|------------------|------|--------------|
| JOSEPH POOBALA RAY | 1201090001515306 | 2 | Equity share |
| VASANTHI RAYAN | 1201090001515817 | 10 | Equity share |
| HIRAL VIJAYKUMAR P, | 1201090001516770 | 230 | Equity share |
| ANITHA RAYAN | 1201090001522666 | 10 | Equity share |
| PREM K GAGLANI | 1201090001542505 | 2 | Equity share |
| JOSEPH T I | 1201090001612441 | 5 | Equity share |
| N VENKATESWARA N/ | 1201090001619582 | 30 | Equity share |
| D RATNA | 1201090001657768 | 60 | Equity share |
| MANJUBALA | 1201090001751032 | 22 | Equity share |
| RINKY AGARWAL | 1201090001864737 | 200 | Equity share |
| K N UMA | 1201090001886698 | 52 | Equity share |
| GEETHU JOHN E | 1201090001923089 | 10 | Equity share |
| G NACHIAR | 1201090001927478 | 501 | Equity share |
| GOVIND CHINDU CHIT | 1201090001976631 | 8 | Equity share |
| VINESH KUMAR | 1201090002056477 | 2 | Equity share |
| KANDAMANI S | 1201090002073617 | 900 | Equity share |
| RINKU | 1201090002085012 | 2 | Equity share |
| PARITA ANIL HARIA | 1201090002374837 | 2 | Equity share |
| PALANIAPPAN KANDA | 1201090002676592 | 50 | Equity share |
| SAGAR MAHENDRA K | 1201090002703741 | 2 | Equity share |
| ANJANA DALMIA | 1201090002726119 | 1000 | Equity share |
| AKHILA MALAYAPPAN | 1201090002942099 | 98 | Equity share |
| HITESHKUMAR MOHA | 1201090002973989 | 20 | Equity share |
| GOKUL KUMAR GUPT, | 1201090002979539 | 6 | Equity share |
| RAJIV MAHAJAN | 1201090003061155 | 1500 | Equity share |
| YAGHYA DUTT SHARN | 1201090003202033 | 12 | Equity share |
| ANISH KUMAR | 1201090003306569 | 2 | Equity share |
| SHEETAL A | 1201090003338941 | 2 | Equity share |
| WASIM M SAYEED CH | 1201090003457163 | 100 | Equity share |
| SATISHKUMAR JAYAN | 1201090003469806 | 12 | Equity share |
| ABHIJIT KIRAN SANGH | 1201090003529210 | 38 | Equity share |
| JITENDRA P GAGLANI | 1201090003534423 | 2 | Equity share |
| ABHAY CHANDRAKAN | 1201090003541215 | 1000 | Equity share |
| NILESH KANTILAL PAR | 1201090003554294 | 64 | Equity share |
| GAURAV MALHOTRA | 1201090003616261 | 10 | Equity share |
| RASHMI BHUJANGA S | 1201090003721441 | 225 | Equity share |
| BIJAL AJAY KAPADIA | 1201090003884691 | 2 | Equity share |
| CHETAN KUMAR D | 1201090003887844 | 914 | Equity share |
| NAILESH CHANDULAL | 1201090003891538 | 100 | Equity share |
| HARSHITH M DOSI | 1201090003950386 | 10 | Equity share |

| | | | |
|--|------------------|-----|--------------|
| RAO ABHIMANYU G | 1201090004070693 | 10 | Equity share |
| ALOK MARDIA | 1201090004158480 | 10 | Equity share |
| HARJIT SINGH | 1201090004181670 | 20 | Equity share |
| JAGDISH PANIGRAHI | 1201090004238606 | 25 | Equity share |
| PARESH JAYANTILAL B T ANDAL | 1201090004259067 | 100 | Equity share |
| V JAYALAKSHMI | 1201090004278052 | 882 | Equity share |
| S DHANDAPANI HUF | 1201090004342343 | 20 | Equity share |
| DHRUTI VIJAYBHAI D/ | 1201090004479286 | 100 | Equity share |
| VENKATRAMAN SRINI | 1201090004485971 | 100 | Equity share |
| JAYASHREE GURUDAT | 1201090004538554 | 150 | Equity share |
| ARVINDKUMAR B PAT | 1201090004619221 | 92 | Equity share |
| EMILIANJEROMEFERN | 1201090004642920 | 11 | Equity share |
| ARUN AGARWAL | 1201090004649681 | 1 | Equity share |
| JITESH HIRALAL ADEJI' | 1201090004698805 | 80 | Equity share |
| SHWETHA C IYER | 1201090004726289 | 4 | Equity share |
| VIRENDRA AMRATLAL | 1201090004745747 | 146 | Equity share |
| KALAIVANI SELVARAJ | 1201090004777171 | 15 | Equity share |
| AMBIKA S NARAYANA | 1201090004787908 | 8 | Equity share |
| NAVITKUMAR CHAN | 1201090004821091 | 50 | Equity share |
| FARIDA HUSENI FATAI | 1201090004863541 | 250 | Equity share |
| AKAASH BANSAL | 1201090004896761 | 10 | Equity share |
| AMISHA KOHLI | 1201090004908913 | 41 | Equity share |
| GAURAV B SHETTY | 1201090004943488 | 200 | Equity share |
| NARHARI AMBALAL TI | 1201090004943868 | 50 | Equity share |
| ISHWARLAL SHAMAL | 1201090004952112 | 200 | Equity share |
| PRAKASH KOLIWAD | 1201090004988158 | 50 | Equity share |
| PRAFUL H BHANDARI | 1201090005021701 | 276 | Equity share |
| ANIATA HEMANT KAD | 1201090005189111 | 2 | Equity share |
| RINKLE SHAILESH VIR/ | 1201090005234121 | 20 | Equity share |
| SHEELA SHAILESH VIR. | 1201090005266857 | 10 | Equity share |
| ARPITA RAJENDRA VH | 1201090005269615 | 19 | Equity share |
| S V GANESH RAMASAI | 1201090005308548 | 200 | Equity share |
| ROHIT AGNIHOTRI | 1201090005326029 | 25 | Equity share |
| CHELLAPILLA VENKAT. SOMASUBRAMANIYA SHAF | 1201090005334344 | 40 | Equity share |
| MAYUR A | 1201090005352072 | 150 | Equity share |
| SARALA SETHIYA | 1201090005361408 | 2 | Equity share |
| A R KATHIRESAN | 1201090005372378 | 44 | Equity share |
| ABIRAMI S | 1201090005375039 | 97 | Equity share |
| SANJEEVANEE KRISHN | 1201090005400991 | 100 | Equity share |
| | 1201090005410366 | 50 | Equity share |

| | | | |
|--------------------|------------------|------|--------------|
| T R PANCHAPAKESAN | 1201090005436682 | 448 | Equity share |
| ANNIE THOMAS | 1201090005457700 | 10 | Equity share |
| VENKATESWARA PRA | 1201090005483773 | 1000 | Equity share |
| JAWAHAR G | 1201090005524821 | 4500 | Equity share |
| PAWAN SATIJA | 1201090005541615 | 40 | Equity share |
| POOJA | 1201090005550759 | 20 | Equity share |
| KUMAR AHUJA RAME | 1201090005593679 | 115 | Equity share |
| RAVINDER AHUJA HUI | 1201090005649881 | 15 | Equity share |
| GAURI GIRISH RANE | 1201090005723547 | 10 | Equity share |
| PRITIBEN ASHWINKU | 1201090005764932 | 10 | Equity share |
| ASHWIN BABULAL RA' | 1201090005775408 | 200 | Equity share |
| KISHOR NATWARLAL I | 1201090005830076 | 90 | Equity share |
| RAKESH KUMAR MISH | 1201090005833005 | 4 | Equity share |
| NEERU ARORA | 1201090005857780 | 10 | Equity share |
| DIVYA RAMESHKUMA | 1201090005919724 | 50 | Equity share |
| SANJAY K PRAJAPATI | 1201090005959907 | 2 | Equity share |
| CHANDRAN N | 1201090005989839 | 30 | Equity share |
| POOJA ABHISHEK MO | 1201090005991428 | 300 | Equity share |
| S VIKRAMAN | 1201090006001851 | 7 | Equity share |
| THIRUMALAI GAYATH | 1201090006062005 | 40 | Equity share |
| KETAKI HASMUKHLAL | 1201090006106145 | 230 | Equity share |
| HARENDRA LAXMICH/ | 1201090006128448 | 2 | Equity share |
| SARITA RATHEE | 1201090006141353 | 8 | Equity share |
| SURESH CHAND KHIM | 1201090006205615 | 10 | Equity share |
| SEEMA DALIP JAIN | 1201090006211929 | 25 | Equity share |
| MOHANBHAI MAFATL | 1201090006237721 | 200 | Equity share |
| GLADWIN ANTHONY F | 1201090006334812 | 3 | Equity share |
| MEENAKSHI GOEL | 1201090006368451 | 225 | Equity share |
| PRACHI | 1201090006397151 | 1 | Equity share |
| JINENDRA DUGAR HU | 1201090006399845 | 30 | Equity share |
| P SUKUMAR | 1201090006447362 | 40 | Equity share |
| PREM DEVI DUGAR | 1201090006449150 | 15 | Equity share |
| S ARUNKUMAR | 1201090006465831 | 50 | Equity share |
| ABISHEK S | 1201090006476731 | 1 | Equity share |
| MADAN LAL GOEL HU | 1201090006486708 | 97 | Equity share |
| ANIL KUMAR GARG HI | 1201090006496826 | 145 | Equity share |
| A CHANDA | 1201090006510571 | 35 | Equity share |
| KOMAL S PATEL | 1201090006543130 | 11 | Equity share |
| MANISH JAIN | 1201090006546414 | 200 | Equity share |
| RAJ MOHAN P | 1201090006560737 | 3 | Equity share |

| | | | |
|---------------------|------------------|------|--------------|
| S V DEVANATHAN | 1201090006573856 | 800 | Equity share |
| DHARA M JAIN | 1201090006603719 | 100 | Equity share |
| JOSE P L | 1201090006608282 | 100 | Equity share |
| MANI SEETHA | 1201090006628174 | 25 | Equity share |
| SUNIL BARDIA SONS | 1201090006657391 | 1 | Equity share |
| JULIET SYLVIA | 1201090006676083 | 100 | Equity share |
| KOTHARI JITEN ASHOF | 1201090006677131 | 895 | Equity share |
| PARTHA HALDER | 1201090006678023 | 1134 | Equity share |
| KOTHARI HETA JITEN | 1201090006678758 | 500 | Equity share |
| LAKSHMI RANI HALDE | 1201090006679669 | 1100 | Equity share |
| SOUNDATTIKAR VANE | 1201090006712207 | 98 | Equity share |
| KULKARNI SUPRIYA | 1201090006735011 | 8 | Equity share |
| SHEETAL JAIN | 1201090006735799 | 850 | Equity share |
| HASTIMAL NAHAR | 1201090006741893 | 6 | Equity share |
| SUNIL NAHAR | 1201090006744330 | 2 | Equity share |
| SUDHA NAHAR | 1201090006745197 | 2 | Equity share |
| SHREYANSH NAHAR | 1201090006745203 | 1 | Equity share |
| V CHITRA | 1201090006750488 | 85 | Equity share |
| D VENUGOPAL | 1201090006750492 | 45 | Equity share |
| JEBARAJ DAVID G | 1201090006780810 | 130 | Equity share |
| M E GOVINDARAJAN | 1201090006797248 | 1 | Equity share |
| SAURABH AGARWAL | 1201090006831932 | 60 | Equity share |
| MEHRU KHUSHROO C | 1201090006833545 | 200 | Equity share |
| ASHOKKUMAR JASVAI | 1201090006849397 | 742 | Equity share |
| RAKESH KUMAR AGAF | 1201090006871049 | 75 | Equity share |
| AKSHAY V | 1201090006899909 | 15 | Equity share |
| SHAH NIKETABEN P | 1201090006939208 | 5 | Equity share |
| RAMESHBHAI MOHAN | 1201090006989891 | 50 | Equity share |
| RATHOD MALVIKAKUI | 1201090007022436 | 27 | Equity share |
| PRAGNA DHIRENDRA | 1201090007044591 | 893 | Equity share |
| SANGEETA SURESH JA | 1201090007111596 | 20 | Equity share |
| SRINIDHI S | 1201090007160080 | 14 | Equity share |
| HEMALATHA SHARMA | 1201090007194612 | 1 | Equity share |
| P M VASANTHARAJAN | 1201090007251672 | 20 | Equity share |
| SHASHIKANT SHARMA | 1201090007274793 | 52 | Equity share |
| SANJAY KUMAR SHAR | 1201090007281610 | 120 | Equity share |
| SANJAY SADASHIVA A | 1201090007286277 | 25 | Equity share |
| SESHAN RANGANATH | 1201090007300609 | 10 | Equity share |
| JAGADHESAN SUBBIA | 1201090007307735 | 20 | Equity share |
| MRIDULA RAI | 1201090007634445 | 50 | Equity share |

| | | | |
|--------------------|------------------|-----|--------------|
| DARSHAN JAIN | 1201090007744511 | 50 | Equity share |
| JEYALAKSHMI MURUC | 1201090007851528 | 15 | Equity share |
| PARMAR BHARATBHA | 1201090007955445 | 10 | Equity share |
| NEENA MAHAJAN | 1201090008043006 | 200 | Equity share |
| IYER JANAKIRAM | 1201090008089609 | 200 | Equity share |
| BALASUBRAMANIAN I | 1201090008114136 | 2 | Equity share |
| NEHAL BHARATKUMA | 1201090008139727 | 25 | Equity share |
| SUNIL VASANTRAO KL | 1201090008161018 | 22 | Equity share |
| S VIJAYARAJ | 1201090008171837 | 10 | Equity share |
| MANI AM | 1201090008173703 | 15 | Equity share |
| G SELVARAJ | 1201090008191237 | 10 | Equity share |
| BHATT SIDDHARTH PF | 1201090008197281 | 4 | Equity share |
| NITHIN PRAKASH A | 1201090008235951 | 10 | Equity share |
| HEMANT MADHUKAR | 1201090008244867 | 50 | Equity share |
| VIDHYALAKSHMI VENI | 1201090008253086 | 2 | Equity share |
| DEVENDER NATH YAD | 1201090008260150 | 4 | Equity share |
| ANUSHREE BAJAJ | 1201090008334490 | 20 | Equity share |
| R VIJAY KRISHNAN | 1201090008374595 | 50 | Equity share |
| THELMA FERNANDES | 1201090008419063 | 40 | Equity share |
| RAVI SHANKAR PENU | 1201090008438876 | 23 | Equity share |
| PRAMOD SADANAND | 1201090008454438 | 50 | Equity share |
| D RAMAKRISHNAN | 1201090008561746 | 20 | Equity share |
| J PARTHASARATHI | 1201090008608074 | 150 | Equity share |
| NARASIMHA RAGAVA | 1201090008649311 | 25 | Equity share |
| SUMITHRA | 1201090008658681 | 20 | Equity share |
| P V JAYARAM | 1201090008685880 | 20 | Equity share |
| KASTURI DAMODAR P | 1201090008738957 | 150 | Equity share |
| K M VENKATARAMAN | 1201090008776511 | 7 | Equity share |
| MOHAMMAD BILAL S | 1201090008777775 | 90 | Equity share |
| A P UMA | 1201090008796718 | 32 | Equity share |
| SANJAY KATYAL | 1201090008804354 | 250 | Equity share |
| JAYARAMAN SANJEEV | 1201090008809810 | 11 | Equity share |
| ERA MARLECHA | 1201090008892163 | 60 | Equity share |
| RATHINASAMY KULAN | 1201090008932391 | 15 | Equity share |
| SAKSHI AGARWAL | 1201090008941961 | 75 | Equity share |
| NARAYAN KHANCHAN | 1201090008949346 | 1 | Equity share |
| KANTA DATA | 1201090008960936 | 4 | Equity share |
| UDIT CHANDEL | 1201090008971357 | 40 | Equity share |
| KUSHAGRA JAJOO | 1201090008980661 | 50 | Equity share |
| RENGARAJAN NARAY | 1201090009080202 | 20 | Equity share |

| | | | |
|---------------------|------------------|-----|--------------|
| PRADEEP BALOBA PAI | 1201090009081911 | 50 | Equity share |
| VISHWANATH KAPSHI | 1201090009085371 | 15 | Equity share |
| MAHAMMADSAFI ABI | 1201090009117793 | 10 | Equity share |
| A KRISHNAVENI | 1201090009147195 | 1 | Equity share |
| KAMALDEEP KAUR | 1201090009214415 | 42 | Equity share |
| RAJIV GUPTA | 1201090009216621 | 100 | Equity share |
| MANISH GUPTA | 1201090009219525 | 100 | Equity share |
| ANUSHKA JAIN | 1201090009232863 | 100 | Equity share |
| ANNAPOORNI K V | 1201090009285831 | 50 | Equity share |
| MAHESHKUMAR DEO | 1201090009342374 | 15 | Equity share |
| QAMARUDDIN NASIRI | 1201090009391764 | 30 | Equity share |
| SANDHYA AJAY JAIN | 1201090009462881 | 50 | Equity share |
| BHAVESH J DESAI | 1201090009472273 | 250 | Equity share |
| SUBBULAKSHMI B | 1201090009476016 | 300 | Equity share |
| GEETABEN GORDHAN | 1201090009551963 | 2 | Equity share |
| PRAHALAD JAGETIYA | 1201090009564381 | 2 | Equity share |
| SIDDHI RAJENDRA HA | 1201090009593554 | 20 | Equity share |
| GEET NAYAN BHANDA | 1201090009605104 | 50 | Equity share |
| PAWAN KUMAR | 1201090009633229 | 12 | Equity share |
| AJAY GOYAL | 1201090009646050 | 5 | Equity share |
| ANIL DUNGERCHAND | 1201090009662425 | 15 | Equity share |
| NILESH HASMUKH VA | 1201090009701265 | 200 | Equity share |
| RANJAN HALDER | 1201090009726096 | 5 | Equity share |
| NIBEDITA HALDER | 1201090009726480 | 6 | Equity share |
| JAYA AHUJA | 1201090009744793 | 120 | Equity share |
| PRIYA VIJAYAN | 1201090009745117 | 200 | Equity share |
| FANDS INFONET PRIV. | 1201090009784898 | 250 | Equity share |
| SAURABH SINGH | 1201090009788081 | 100 | Equity share |
| VIDYABEN CHAMPAKI | 1201090009812871 | 5 | Equity share |
| SHASHI MEHRA HUF | 1201090009831491 | 17 | Equity share |
| S V KIRTHANASHRI | 1201090009833288 | 80 | Equity share |
| S VARADHARAJAN | 1201090009833560 | 62 | Equity share |
| RAJIV KUMAR GUPTA | 1201090009852079 | 19 | Equity share |
| MUKESH DALPATLAL I | 1201090009966382 | 44 | Equity share |
| RENU MALU | 1201090009984623 | 50 | Equity share |
| RUKYYA QAMARUDDI | 1201090010041709 | 10 | Equity share |
| ARUNA KAUSHIK | 1201090010060922 | 10 | Equity share |
| ARUNABEN ASHOKKU | 1201090010075008 | 275 | Equity share |
| BHARTIBEN S PATEL | 1201090010112079 | 5 | Equity share |
| RUPA SARKAR | 1201090010171291 | 10 | Equity share |

| | | | |
|--------------------------------------|------------------|-----|--------------|
| SIDDHARTHA DAGA H | 1201090010213643 | 60 | Equity share |
| VISHAL KUMAR GUPT. | 1201090010219493 | 50 | Equity share |
| SHRINIWAS BHAGAW. | 1201090010300111 | 25 | Equity share |
| GARIKIPATI AJAY KUM | 1201090010327321 | 906 | Equity share |
| MAHESH JADAVBHAI | 1201090010342004 | 100 | Equity share |
| S THEIVANAI | 1201090010342549 | 122 | Equity share |
| SATHYAMOORTHY V | 1201090010342646 | 20 | Equity share |
| NAKUL ASHOK BHAT | 1201090010358221 | 100 | Equity share |
| THIAGARAJAN V | 1201090010369801 | 400 | Equity share |
| BRIJ PANDEY | 1201090010466402 | 50 | Equity share |
| S GANESH | 1201090010600416 | 300 | Equity share |
| SHEENA UPPAL | 1201090010614596 | 81 | Equity share |
| KABIR UPPAL | 1201090010614602 | 81 | Equity share |
| SMITA DHIREN MEHT, | 1201090010616175 | 1 | Equity share |
| NATARAJAN VENKATA | 1201090010632731 | 167 | Equity share |
| SHAH NIRANJANABEN | 1201090010777394 | 20 | Equity share |
| SUSHIL MAGAN OSTW | 1201090010792176 | 595 | Equity share |
| CHELLAIYAN MANOH/ | 1201090010838511 | 170 | Equity share |
| A SREENATH | 1201090010919911 | 100 | Equity share |
| P DEEPAK | 1201090010921061 | 2 | Equity share |
| DIPTHI | 1201090010921207 | 2 | Equity share |
| KANTHADEVI | 1201090010933020 | 3 | Equity share |
| S PREMCHAND | 1201090010933151 | 8 | Equity share |
| P RAHUL NAHAR | 1201090010937521 | 3 | Equity share |
| PAYAL R | 1201090010938413 | 4 | Equity share |
| SAURABH VARSHNEY | 1201090010957700 | 1 | Equity share |
| RAJNIKANT LILACHAN | 1201090011056501 | 50 | Equity share |
| C USHA KAMATH | 1201090011166399 | 2 | Equity share |
| NISHANTKUMAR R PA | 1201090011170215 | 50 | Equity share |
| DILIP KUMAR HUF | 1201090011185405 | 20 | Equity share |
| PEE EMPRO EXPORTS | 1201090011199167 | 325 | Equity share |
| RAMCHANDRA M SIN | 1201090011199887 | 250 | Equity share |
| SMITA ATUL SHAH | 1201090011241609 | 125 | Equity share |
| RUMELA SAMADDAR | 1201090011265626 | 67 | Equity share |
| PATEL CHANDRAKANT | 1201090011296021 | 100 | Equity share |
| ARVIND MUKUND | 1201090011303424 | 808 | Equity share |
| AN SIVALINGAM | 1201090011328255 | 130 | Equity share |
| MOTILAL OSWAL FINA LTD CLIENT UNPAID | 1201090011331821 | 244 | Equity share |
| AJAY KUMAR GUPTA | 1201090011334233 | 124 | Equity share |
| PAWAN KUMAR JAGD | 1201090011351981 | 18 | Equity share |

| | | | |
|---------------------|------------------|------|--------------|
| SONAL KIRANKUMAR | 1201090011358208 | 500 | Equity share |
| MAKWANA PRIYANKA | 1201090011480049 | 10 | Equity share |
| SACHIN GUPTA | 1201090011592906 | 60 | Equity share |
| AKASH ANANTHASWA | 1201090011617592 | 10 | Equity share |
| SHAH PARAGINIBEN | 1201090011650581 | 40 | Equity share |
| SHEKHAR BHATNAGAI | 1201090011743799 | 155 | Equity share |
| RAKESH BOOBNA | 1201090011890574 | 1400 | Equity share |
| KUSUM DEVI BOOBNA | 1201090011895061 | 1000 | Equity share |
| HARDIK JAGDIP JOSHI | 1201090012112407 | 40 | Equity share |
| SUNDER KUMAR ALAC | 1201090012236556 | 120 | Equity share |
| I V VENUGOPAL | 1201090012253721 | 10 | Equity share |
| PATEL RADHABEN PIR | 1201090012313801 | 46 | Equity share |
| GURURAJ M DHAMMI | 1201090012348961 | 5 | Equity share |
| PALANIAPPAN | 1201090012524355 | 45 | Equity share |
| VIJAY KUMAR CHAND | 1201090012532011 | 25 | Equity share |
| TOM THOMAS | 1201090012613443 | 100 | Equity share |
| JAYASEELAN K R | 1201090012620142 | 20 | Equity share |
| PREMCHAND P V | 1201090012809709 | 40 | Equity share |
| NIVRUTTI RAMDAS NE | 1201090012887691 | 250 | Equity share |
| MUKESH BANSAL | 1201090013070536 | 60 | Equity share |
| PRAKASH BOMMAYA | 1201090013272419 | 125 | Equity share |
| PARIMALA BALAKRISH | 1201090013460255 | 3156 | Equity share |
| DHARMISHTHA A PUR | 1201090013484350 | 50 | Equity share |
| NEERJA NIVRUTTI NEH | 1201090013522349 | 250 | Equity share |
| MONIKA | 1201090013607310 | 429 | Equity share |
| SABAREESWARAN T E | 1201090013655103 | 76 | Equity share |
| JERRY DSOUZA | 1201090013657742 | 47 | Equity share |
| EKTA GUPTA | 1201090013733481 | 100 | Equity share |
| GOVINDARAJALU SUN | 1201090013786861 | 6 | Equity share |
| NEHA GARG | 1201090013788305 | 7 | Equity share |
| N SANKARI | 1201090013793799 | 6 | Equity share |
| HANS RAJ SINGLA | 1201090013824957 | 30 | Equity share |
| DEEPAK SANDEEP KAF | 1201090013850791 | 1 | Equity share |
| DIPAK KOTHARI | 1201090013882547 | 2 | Equity share |
| AMIT KUMAR | 1201090013914941 | 6 | Equity share |
| A PUNITHAVATHY | 1201090013921163 | 14 | Equity share |
| VIDYA NIVRUTI NEHET | 1201090013988569 | 500 | Equity share |
| AKHTAR SULTANA | 1201090015044059 | 200 | Equity share |
| PREETI AGARWAL | 1201090015102380 | 150 | Equity share |
| KUBENDRAN JUTTY SL | 1201090015122686 | 4 | Equity share |

| | | | |
|---------------------|------------------|-------|--------------|
| ASHOKKUMAR CHETA | 1201090015198302 | 102 | Equity share |
| AMRIT PAL SINGLA | 1201090015201700 | 40 | Equity share |
| KAPIL KOMAL JAWA | 1201090015208311 | 41 | Equity share |
| RINMOY SENGUPTA | 1201090015226871 | 100 | Equity share |
| SURBHI CHOUDHARY | 1201090015241332 | 10 | Equity share |
| GANESAN BEEMAN | 1201090015347996 | 2 | Equity share |
| SINNA RAMANATHAN | 1201090015348586 | 200 | Equity share |
| KARUR SUBBA RAO | 1201090015355840 | 30 | Equity share |
| PALANIVELU VIJAYAL | 1201090015400027 | 1 | Equity share |
| B VAIKUNTA BALIGA | 1201090015543098 | 2 | Equity share |
| ARJUN BANARJEE | 1201090015582068 | 41 | Equity share |
| GOMATHI | 1201090015652804 | 350 | Equity share |
| ANJALI LIKHIT LODHA | 1201090015654056 | 19304 | Equity share |
| JAIVEER SINGH | 1201090015673970 | 41 | Equity share |
| NITHYA DHANAVELU | 1201090015771649 | 10 | Equity share |
| VARADAN KANIKANN, | 1201090015790575 | 2 | Equity share |
| S CHITRA | 1201090015835096 | 20 | Equity share |
| HARISHKUMAR SHAN | 1201090015883668 | 1 | Equity share |
| V VAISHNAVI | 1201090015917280 | 75 | Equity share |
| VENKATARAMAN SUB | 1201090015917812 | 100 | Equity share |
| MEENA DEVI | 1201090015983202 | 100 | Equity share |
| DURAIRAJ SHANMUG, | 1201090016004836 | 50 | Equity share |
| LAKSHMI NARAYAN | 1201090016025886 | 3328 | Equity share |
| DAKSH GANATRA | 1201090016035417 | 100 | Equity share |
| DHRUVI GANATRA | 1201090016035571 | 100 | Equity share |
| RAMACHANDRAN SAI | 1201090016053700 | 25 | Equity share |
| PRITI SANJAY GANDHI | 1201090016108048 | 500 | Equity share |
| CHITRA G | 1201090016110036 | 8 | Equity share |
| CHANDRIKA KISHORBI | 1201090016197781 | 50 | Equity share |
| R VIKASH | 1201090016207881 | 50 | Equity share |
| KIRAN KANWAR LALW | 1201090016209874 | 1 | Equity share |
| KIRAN KANWAR LALW | 1201090016209889 | 1 | Equity share |
| DHANPAT CHAND LAL | 1201090016209893 | 1 | Equity share |
| DHANPAT CHAND LAL | 1201090016209901 | 1 | Equity share |
| SUNIL KUMAR CHORD | 1201090016211799 | 2 | Equity share |
| PANKAJ CHORDIA HUI | 1201090016211896 | 100 | Equity share |
| HULASCHAND CHORD | 1201090016211961 | 100 | Equity share |
| R HARISH KUMAR | 1201090016212545 | 50 | Equity share |
| KIRAN KUMAR R | 1201090016212564 | 50 | Equity share |
| ASHOK KUMAR R | 1201090016212598 | 50 | Equity share |

| | | | |
|--------------------|------------------|-----|--------------|
| M VIMALA | 1201090016212910 | 100 | Equity share |
| TAIYEB MOHSINBHAI | 1201090016216252 | 150 | Equity share |
| PRAVEEN KUMAR L | 1201090016216535 | 2 | Equity share |
| HEMANTH KUMAR | 1201090016216573 | 6 | Equity share |
| PADMINI SURENDRAN | 1201090016217845 | 440 | Equity share |
| M DHARANI | 1201090016218357 | 1 | Equity share |
| G SATISH | 1201090016218625 | 1 | Equity share |
| SURESH JAIN M | 1201090016219614 | 8 | Equity share |
| SAGAR JAIN S | 1201090016222380 | 2 | Equity share |
| K SURESH KUMAR JAI | 1201090016222849 | 2 | Equity share |
| SANTOSH KOTHARI | 1201090016224525 | 15 | Equity share |
| VASANTHA S | 1201090016225801 | 22 | Equity share |
| SEEMA SURANA R | 1201090016225816 | 22 | Equity share |
| KANCHANBAI R | 1201090016226881 | 22 | Equity share |
| RAJESH KUMAR S | 1201090016226896 | 22 | Equity share |
| SAJJANRAJ SURANA V | 1201090016226902 | 22 | Equity share |
| RAMESH KUMAR S | 1201090016226917 | 22 | Equity share |
| PUSHPA | 1201090016227146 | 44 | Equity share |
| PREM PRAKASH | 1201090016227184 | 50 | Equity share |
| RAMESH KUMAR | 1201090016227317 | 2 | Equity share |
| LEKHRAJ JAIN | 1201090016227467 | 7 | Equity share |
| MEENA BAI | 1201090016227471 | 2 | Equity share |
| MANJU BAI | 1201090016228889 | 69 | Equity share |
| H SUSHIL KUMAR CHC | 1201090016229635 | 12 | Equity share |
| P BHAWANA | 1201090016230083 | 10 | Equity share |
| M L PURUSHOTAM | 1201090016230098 | 10 | Equity share |
| USHA KUMARI H | 1201090016231490 | 2 | Equity share |
| SUDHA NAHAR | 1201090016240655 | 2 | Equity share |
| S SANGITA | 1201090016241659 | 6 | Equity share |
| PRAKASH CHAND JAIN | 1201090016243373 | 2 | Equity share |
| MUNNA KUMARI JAIN | 1201090016243388 | 2 | Equity share |
| MANISH KUMAR JAIN | 1201090016243525 | 2 | Equity share |
| ANKIT KUMAR JAIN | 1201090016243531 | 2 | Equity share |
| REKHA JAIN | 1201090016250340 | 6 | Equity share |
| M KUSUM LATHA | 1201090016250471 | 4 | Equity share |
| RAMACHANDRA SARC | 1201090016251378 | 200 | Equity share |
| VINTA CHOUDARI | 1201090016251889 | 50 | Equity share |
| PRAVEENKUMAR HUF | 1201090016252903 | 1 | Equity share |
| HEMANTHKUMAR JAI | 1201090016252941 | 1 | Equity share |
| HEMALATHA JAIN | 1201090016253088 | 1 | Equity share |

| | | | |
|---------------------|------------------|------|--------------|
| DILIP KUMAR R | 1201090016254423 | 24 | Equity share |
| DEEPAK RAJENDERKU | 1201090016255450 | 200 | Equity share |
| AMOLAK CHAND D | 1201090016260509 | 200 | Equity share |
| R SAHANA | 1201090016261439 | 150 | Equity share |
| BHARAT KUMAR P | 1201090016262734 | 5 | Equity share |
| MEGHRAJ SANWAL | 1201090016263402 | 90 | Equity share |
| KIRAN KANWAR LALW | 1201090016285684 | 10 | Equity share |
| M SOHANLAL LALWAI | 1201090016285711 | 4 | Equity share |
| LEKHRAJ AND SONS | 1201090016286831 | 12 | Equity share |
| D RASIKA | 1201090016291911 | 75 | Equity share |
| DHANPAT CHAND LAL | 1201090016292881 | 1 | Equity share |
| DHANPAT CHAND LAL | 1201090016292894 | 1 | Equity share |
| DHANPAT CHAND LAL | 1201090016292900 | 1 | Equity share |
| KIRAN KANWAR LALW | 1201090016292915 | 1 | Equity share |
| KIRAN KANWAR LALW | 1201090016292921 | 1 | Equity share |
| KIRAN KANWAR LALW | 1201090016292934 | 1 | Equity share |
| AJAY MANEKCHAND E | 1201090016304839 | 100 | Equity share |
| MEERA K RAO | 1201090016311766 | 3270 | Equity share |
| SACHIN TULSHIRAM C | 1201090016717611 | 206 | Equity share |
| SEEMANTINI SHAM PI | 1201090016765214 | 15 | Equity share |
| K M PAPPAYEE | 1201090016832660 | 50 | Equity share |
| ANMOL RAMESH HED | 1201090016832943 | 600 | Equity share |
| SULEKH MAHESWARY | 1201090016842147 | 35 | Equity share |
| OM PRAKASH JAT | 1201090016886100 | 35 | Equity share |
| HARSHI JITENDRA JAI | 1201090016894897 | 25 | Equity share |
| RAVISHANKAR B | 1201090017046855 | 50 | Equity share |
| SIVAKOLUNDU SEETH | 1201090017169369 | 200 | Equity share |
| DARPAN SURESH MEH | 1201090017245872 | 5 | Equity share |
| ARUNA KUMARI KADI | 1201090017277685 | 224 | Equity share |
| NARAYANAN ANANTH | 1201090017533536 | 8 | Equity share |
| VINAY VILAS PANDE | 1201090017608107 | 200 | Equity share |
| M S MADHAV | 1201090017641132 | 264 | Equity share |
| YOGARAJAN VELMAN | 1201090017671839 | 1 | Equity share |
| BHIKHAMCHAND NAV | 1201090017767451 | 15 | Equity share |
| NARAYANAN CHIDAM | 1201090017791449 | 5 | Equity share |
| ANJANA SUNIL GOENI | 1201090017815659 | 5000 | Equity share |
| THANGA LINGAM | 1201090017816629 | 3 | Equity share |
| PRIT MOHINDER SING | 1201090017830407 | 162 | Equity share |
| PREMALATA P HUNNI | 1201090017837265 | 12 | Equity share |
| GRANDEUR CAPITAL S | 1201090017849319 | 20 | Equity share |

| | | | |
|----------------------|------------------|-------|--------------|
| JAYMIN HARISH DARB | 1201090017881511 | 25 | Equity share |
| DEVENDRA SANCHETI | 1201090017883747 | 200 | Equity share |
| SRINIVAS SRI BHASHY. | 1201090019031860 | 100 | Equity share |
| THUKARAM NAYAK | 1201090019044065 | 100 | Equity share |
| RITESH NALIN MEHTA | 1201090019141981 | 4 | Equity share |
| PRABHU DAYAL BHAR | 1201090019154112 | 5 | Equity share |
| JAYANTHI SURENDRA | 1201090019205517 | 30 | Equity share |
| PRIKSHIT SHARMA | 1201090019405162 | 45 | Equity share |
| SHRENIK KANTILAL SH | 1201090019458012 | 201 | Equity share |
| SONAL SHRENIK SHAH | 1201090019458498 | 27 | Equity share |
| DEVARAJAN PARAMB. | 1201090019751778 | 1 | Equity share |
| JIBRAN MUJIB PESHIM | 1201090020172910 | 14 | Equity share |
| VRUSHALI VINAY PAN | 1201090020307831 | 120 | Equity share |
| SHAKUNTALA AGRAW | 1201090020315718 | 120 | Equity share |
| SORABH PURI | 1201090020329898 | 10 | Equity share |
| RADHA BALAJI | 1201090020333961 | 10 | Equity share |
| KIRTI KUSUMCHANDR | 1201090020375719 | 156 | Equity share |
| SEEMA DUBEY | 1201090020382967 | 200 | Equity share |
| SAURABH MITTAL | 1201090020392819 | 12408 | Equity share |
| VENKATASREERANGA | 1201090021770023 | 25 | Equity share |
| MUTHIAH JAYANTHI | 1201090021802369 | 100 | Equity share |
| NIRALIBEN NILESHKUI | 1201090021847383 | 15 | Equity share |
| HARSHAL NARAYAN P | 1201090022164961 | 20 | Equity share |
| NEETI SHARMA | 1201090022231886 | 50 | Equity share |
| NISHITA RAMESHBHA | 1201090022260022 | 15 | Equity share |
| PURNA PAHARE | 1201090022351652 | 25 | Equity share |
| NEETU AMIT BHANDA | 1201090022385969 | 300 | Equity share |
| VARUN SANTOSH TIW | 1201090022388161 | 47 | Equity share |
| SHASHANK DINESH PA | 1201090022397077 | 300 | Equity share |
| MANSI SHUKLA | 1201090022677247 | 40 | Equity share |
| RISHIKESH LAD | 1201090022686912 | 100 | Equity share |
| VAISHALI JAYESH MAH | 1201090022696971 | 70 | Equity share |
| BINDIYA PRASHANT K | 1201090022911141 | 61 | Equity share |
| PURNA BHARAT SHAH | 1201090023498136 | 5 | Equity share |
| S ARIVUDAINAMBI | 1201090023510401 | 200 | Equity share |
| SARITA PANDEY | 1201090023623764 | 51 | Equity share |
| ANITA SAXENA | 1201090023632990 | 20 | Equity share |
| PINKY AGARWAL | 1201090023754194 | 25 | Equity share |
| LABHSHANKAR JADAV | 1201090023820989 | 25 | Equity share |
| KANGANA TREHAN | 1201090023883499 | 33 | Equity share |

| | | | |
|---------------------|------------------|------|--------------|
| PAYAL JAIN | 1201090023902508 | 95 | Equity share |
| RATNASWAMY VENK/ | 1201090025028899 | 4784 | Equity share |
| AMAN GHAI | 1201090025167901 | 140 | Equity share |
| NEERU GOEL | 1201090025182354 | 41 | Equity share |
| MANISH SHANKAR SA | 1201090025398379 | 5 | Equity share |
| VENKATARAMANAN M | 1201090025515244 | 4 | Equity share |
| SNEHA SINGHANIA B/ | 1201090025930355 | 22 | Equity share |
| MARY PHILIP | 1201090025932261 | 50 | Equity share |
| GOOL ARMIN KALYAN | 1201090026154180 | 250 | Equity share |
| PRITI AGRAWAL | 1201090026181814 | 500 | Equity share |
| RAMASAMY | 1201090028138431 | 100 | Equity share |
| NARENDER KUMAR CI | 1201090028238466 | 21 | Equity share |
| KHUSBOO DAGA | 1201090028730024 | 25 | Equity share |
| BRINDHA BHAVANAN | 1201090028764520 | 100 | Equity share |
| KRISHNA KUMAR | 1201090029193444 | 20 | Equity share |
| DINESHBHAI VASTARF | 1201090029392077 | 16 | Equity share |
| BHAVINKUMAR JASHV | 1201090029960329 | 10 | Equity share |
| ANKIT KATYAL | 1201090030314282 | 12 | Equity share |
| POONAM GOLCHHA | 1201090030943028 | 41 | Equity share |
| ANKITHA ASHWIN PAI | 1201090031509495 | 50 | Equity share |
| SUNDARAMUTHY SUE | 1201090032306810 | 50 | Equity share |
| JAYATI KUMARI | 1201090032307449 | 50 | Equity share |
| DIVYA MATHEWS | 1201090032332334 | 200 | Equity share |
| DINESH SADU SHETTY | 1201090032361944 | 50 | Equity share |
| HARI HUF | 1201090032421933 | 40 | Equity share |
| KEVAL KANTILAL BHAI | 1201090032427458 | 204 | Equity share |
| RAJIV JAIN HUF | 1201090032435891 | 88 | Equity share |
| RENU RAHUL HAKSAR | 1201090032457109 | 100 | Equity share |
| NAGARAJU SHWETHA | 1201090032708085 | 111 | Equity share |
| KANTA BAJAJ | 1201090032746163 | 12 | Equity share |
| ROHITKUMAR RAI | 1201090032896450 | 125 | Equity share |
| KIRANKUMAR JAIN | 1201090033295140 | 10 | Equity share |
| CHANCHAL BAI | 1201090033297230 | 50 | Equity share |
| PUSHPA REKHA | 1201090033298711 | 50 | Equity share |
| MANJULA BAI | 1201090033302640 | 10 | Equity share |
| VASANTHA BAI | 1201090033302961 | 50 | Equity share |
| DILIPKUMAR JAIN | 1201090033348960 | 50 | Equity share |
| ASHOKKUMAR | 1201090033349453 | 50 | Equity share |
| MUTHU ASOKAN | 1201090033378018 | 19 | Equity share |
| ABHISHEK KUMAR JAI | 1201090034591032 | 2 | Equity share |

| | | | |
|-------------------------|------------------|-----|--------------|
| NANDA JOHARI | 1201090037199355 | 50 | Equity share |
| PRITI SINHA | 1201090037202981 | 50 | Equity share |
| KESHAV RAMBHAU G | 1201090700047035 | 10 | Equity share |
| DEEPAK GANPATSA B | 1201090700064549 | 50 | Equity share |
| VINISHA JAGDISH DH | 1201090700209761 | 90 | Equity share |
| DHIRAJ PATIL | 1201090700339257 | 10 | Equity share |
| VASANT KRISHNAJI K | 1201091900006054 | 10 | Equity share |
| VIVEK MADHUKAR SH | 1201091900008051 | 15 | Equity share |
| ANNSAHEB APPAJI Y | 1201091900037108 | 15 | Equity share |
| BHAGYASHRI SUNIL G | 1201091900078890 | 240 | Equity share |
| LAXMAN SHANKAR LE | 1201091900132041 | 20 | Equity share |
| VISHWESH LAXMAN L | 1201091900139032 | 20 | Equity share |
| VIKRAM PRAKASH MC | 1201091900174825 | 1 | Equity share |
| URVI NITIN MODAK | 1201091900175041 | 22 | Equity share |
| MRS URMILA LAXMAN | 1201091900196144 | 20 | Equity share |
| RICHA SOURABH JAIN | 1201091900199603 | 4 | Equity share |
| SEEMANTINI MANOJ S | 1201091900301707 | 21 | Equity share |
| ALKA MISHRA | 1201092400120910 | 12 | Equity share |
| AMIT KUMAR VERMA | 1201092600157971 | 10 | Equity share |
| VIRAL VINAY MEHTA | 1201100000003065 | 200 | Equity share |
| VINAY FATEHCHANDB | 1201100000003071 | 50 | Equity share |
| SURJI DAMJI CHHEDA | 1201120000010961 | 2 | Equity share |
| VIRJI VALJI NISHAR | 1201120000051688 | 25 | Equity share |
| MALATI PRAVIN MARI | 1201120000160594 | 100 | Equity share |
| PHILOMENA AUGUSTI | 1201120000176604 | 200 | Equity share |
| KAMLESH MANEKLAL | 1201120000212044 | 60 | Equity share |
| AKSHAY PRAVIN MAR | 1201120000257801 | 400 | Equity share |
| MEENU SHANKAR | 1201120000266369 | 10 | Equity share |
| KAJAL V KAPASI | 1201120000277290 | 305 | Equity share |
| BHASKER S SANIL | 1201120000288642 | 25 | Equity share |
| PRAVIN R MARU HUF | 1201120000302351 | 200 | Equity share |
| JEANETTE FRANCIS FE | 1201120000397126 | 200 | Equity share |
| URMILA RADHESHYAN | 1201120000397924 | 50 | Equity share |
| KALPALABDHI SECURI | 1201120000415976 | 279 | Equity share |
| SEEMA RAGHUVIR LO | 1201130000018691 | 56 | Equity share |
| RADHIKA UTTAM KAN | 1201130000037121 | 75 | Equity share |
| V VISHWANATH KAM/ | 1201130000038085 | 200 | Equity share |
| SHASHIKALA R SHENO | 1201130000039021 | 4 | Equity share |
| SUREFIN FINANCIAL C LTD | 1201130000040088 | 1 | Equity share |
| KATEEL VENKATESH N | 1201130000040206 | 50 | Equity share |

| | | | |
|---------------------|------------------|-----|--------------|
| SMITA VIJAY GADIA | 1201130000046081 | 104 | Equity share |
| ASHA PAI | 1201130000050037 | 95 | Equity share |
| SANTHOSH VINOD KA | 1201130000085961 | 20 | Equity share |
| ALEX GEORGE | 1201130000124075 | 320 | Equity share |
| MUKESH PRAKASH KE | 1201130000151065 | 150 | Equity share |
| SUMANTH H KAMATH | 1201130000155002 | 6 | Equity share |
| GEETHA G BHAT | 1201130000184403 | 35 | Equity share |
| UMA NATARAJAN IYEI | 1201130000208438 | 1 | Equity share |
| JAGAT RAMNIKLAL VC | 1201130000242676 | 100 | Equity share |
| GAYATRI CHANDRA JF | 1201130000263825 | 15 | Equity share |
| VIKRAM M POPAT | 1201130000267361 | 70 | Equity share |
| VARADARAJAN RAMA | 1201130000267528 | 300 | Equity share |
| DINESH CHANDRASEN | 1201130000268181 | 142 | Equity share |
| HEENA ALPAK PAWAN | 1201130000296101 | 142 | Equity share |
| HIRE MAHESH EKNATI | 1201130000339233 | 40 | Equity share |
| USHA SHARMA | 1201130000353750 | 179 | Equity share |
| DIPAK KUMAR MITRA | 1201130000385510 | 9 | Equity share |
| BISHWANATH BAJAJ | 1201130000437919 | 55 | Equity share |
| SHRIKANT R PRAJAPA | 1201130000460450 | 11 | Equity share |
| RAJASEKARAN SRINIV. | 1201130000489972 | 312 | Equity share |
| JAYANTI AGARWAL | 1201130000504455 | 100 | Equity share |
| NALINI RAJASEKARAN | 1201130000517521 | 150 | Equity share |
| K SHIVARAYA NAYAK | 1201130000525490 | 30 | Equity share |
| JAGAT RAMNIKLAL VC | 1201130000532801 | 119 | Equity share |
| DENIS ALBERT LOBO | 1201130000533670 | 10 | Equity share |
| NEELA JAGAT VORA | 1201130000569760 | 80 | Equity share |
| SP MEENAKSHI SUND, | 1201130000569853 | 100 | Equity share |
| HIMANSHU KUMARBI | 1201130000575014 | 50 | Equity share |
| PALLAVI N CHOTHANI | 1201130000591321 | 40 | Equity share |
| UDYAVAR SURESH SH | 1201130000600578 | 25 | Equity share |
| RADHIKA MOHANDAS | 1201130000618741 | 18 | Equity share |
| JAYASHRI VINCENT | 1201130000642403 | 6 | Equity share |
| JYOTI PRAKASH TANW | 1201130000642971 | 80 | Equity share |
| SHASHIKALA V PAI | 1201130000660108 | 20 | Equity share |
| KHYATI D SANGHAVI | 1201130000688801 | 23 | Equity share |
| ADITYA N BIRLA | 1201130000730783 | 200 | Equity share |
| RITESH SURESHCHANI | 1201130000746510 | 25 | Equity share |
| PRATIMA KUMARI | 1201130000747343 | 13 | Equity share |
| SANJAY DHOOPNARA' | 1201130000752843 | 17 | Equity share |
| NATARAJAN SIVARAM | 1201130000752974 | 1 | Equity share |

| | | | |
|---------------------|------------------|------|--------------|
| DEEPAKKUMAR R SAN | 1201130000761495 | 17 | Equity share |
| RUPALBEN VINAYBHA | 1201130000767746 | 225 | Equity share |
| SUDHA NAHAR | 1201130000835379 | 1 | Equity share |
| SUNIL NAHAR | 1201130000835383 | 1 | Equity share |
| HASTIMAL NAHAR | 1201130000836942 | 1 | Equity share |
| SHREYANSH NAHAR | 1201130000837036 | 1 | Equity share |
| PAWANKUMAR JAIN | 1201130000838589 | 7 | Equity share |
| KHUSHBOO | 1201130000842880 | 1 | Equity share |
| MAHENDRA KUMAR M | 1201130000842920 | 1 | Equity share |
| PRAVESH NAHAR | 1201130000842988 | 1 | Equity share |
| SARITADEVI NAHAR | 1201130000843052 | 1 | Equity share |
| KARUNA BHANDARI | 1201130000843582 | 2 | Equity share |
| RINKI SINGHVI | 1201130000845896 | 3000 | Equity share |
| RAMASUBRAMANI GA | 1201130000876711 | 14 | Equity share |
| EKTA MAULIK SHAH | 1201130000889125 | 10 | Equity share |
| MAULIK PRADIP SHAH | 1201130000889260 | 100 | Equity share |
| ROSHAN NARENDRA E | 1201130000977695 | 15 | Equity share |
| AMIT Y PAREKH HUF | 1201130000979960 | 400 | Equity share |
| PANKAJ Y PAREKH HU | 1201130000992540 | 200 | Equity share |
| NIMISHA PANKAJ PAR | 1201130000993871 | 500 | Equity share |
| ILABEN BIPINCHANDR | 1201130001024479 | 200 | Equity share |
| JYOTI KAMLESH SHAH | 1201130001099372 | 50 | Equity share |
| KAMLESH CHHANALA | 1201130001099387 | 50 | Equity share |
| VIJAY SINGH BAID | 1201130001102863 | 5507 | Equity share |
| ARMAITY PESI KOLLA | 1201130001110631 | 300 | Equity share |
| SANKARAPRASAD MO | 1201130001122702 | 50 | Equity share |
| RAGHUPRASAD SHIVA | 1201130001134429 | 22 | Equity share |
| JAVERILAL PUSHPALA | 1201130001142875 | 5 | Equity share |
| S MOHAN PRASAD HL | 1201130001173874 | 50 | Equity share |
| POOJA PRITI | 1201130001184354 | 1 | Equity share |
| RAJKUMARI | 1201130001185501 | 50 | Equity share |
| CHETNA HITENDRA D | 1201130001334737 | 2000 | Equity share |
| PATEL VIBHABEN HIRE | 1201130001339906 | 66 | Equity share |
| HIREN CHUNILAL PATI | 1201130001342288 | 40 | Equity share |
| SINCHANA S BAIRY | 1201130001344285 | 1 | Equity share |
| BIPIN R SHAH HUF | 1201130001348655 | 148 | Equity share |
| RAMANLAL CHHOTAL | 1201130001398956 | 7 | Equity share |
| KODMAN MOHANDEV | 1201130001406632 | 2 | Equity share |
| GAURAV B DABRAI | 1201170000056890 | 20 | Equity share |
| SIDDHARTH HARISH D | 1201170000063718 | 10 | Equity share |

| | | | |
|------------------------------|------------------|------|--------------|
| VASANTHI S | 1201170000152390 | 41 | Equity share |
| VAISHALI VILAS CHOD | 1201170000158048 | 14 | Equity share |
| HARSARWAR KAUR | 1201170000160190 | 41 | Equity share |
| KHAIRUNISSA MUNAV | 1201170000182719 | 20 | Equity share |
| MOUSAMI J GARTOLL | 1201180000010907 | 5 | Equity share |
| UDAY KANYALAL SHAI | 1201200000007119 | 400 | Equity share |
| ILA PRAVINCHANDRA | 1201200000007444 | 500 | Equity share |
| GEETA SANGAM SHAH | 1201200000007482 | 1251 | Equity share |
| NARENDRA PARAKH | 1201200000007799 | 110 | Equity share |
| PADMAPRIYA PRASHA | 1201200000009699 | 1000 | Equity share |
| VAISHALI RAKESH SHAH | 1201200000009967 | 500 | Equity share |
| KANYALAL HAKAMCH. | 1201200000014859 | 604 | Equity share |
| HELINA HEMAL DAVID | 1201200000014960 | 200 | Equity share |
| HETAL SAURABH MEH | 1201200000019916 | 150 | Equity share |
| KOKILA KANYALAL SHAI | 1201200000020778 | 1000 | Equity share |
| KAMLABEN MAHADEV | 1201200000021957 | 3000 | Equity share |
| LLYOMESH L TAKWAN | 1201200000023439 | 200 | Equity share |
| DIXIT PRAVIN SHAH H | 1201200000023751 | 200 | Equity share |
| BEENA KUNJAL SHAH | 1201200000038783 | 50 | Equity share |
| CHETNA R SHAH | 1201200000038823 | 200 | Equity share |
| AAYUSHI DEEPAK SAV | 1201200000039295 | 100 | Equity share |
| DEEPAK DHARSHI SAV | 1201200000040511 | 500 | Equity share |
| ARUNABEN H SHAH | 1201200000041002 | 100 | Equity share |
| FAROKH MANECKSHA | 1201200000041644 | 19 | Equity share |
| DEVANSHI DARSHAK S | 1201200000041741 | 200 | Equity share |
| KAMLESH D SHAH | 1201200000042346 | 550 | Equity share |
| HARSHIL SANGAM SHAI | 1201200000044892 | 100 | Equity share |
| JIGAR DHARMENDRA | 1201200000044932 | 250 | Equity share |
| VIMAL ASHOK MEHTA | 1201200000044947 | 250 | Equity share |
| SONA DEVEN ASHAR | 1201200000045391 | 2000 | Equity share |
| LLYOMESH LALUBHAI | 1201200000045478 | 100 | Equity share |
| BHAVISHA BIPIN DAVI | 1201200000045765 | 200 | Equity share |
| LEENA D SANGHVI | 1201200000045881 | 150 | Equity share |
| RAKESH DINESH KUMAR | 1201200000046127 | 1407 | Equity share |
| K D SHAH HUF | 1201200000047521 | 400 | Equity share |
| AKANKSHA ASHOK VE | 1201210000091072 | 110 | Equity share |
| JAIMINI MULTITRADING LIMITED | 1201210000109325 | 75 | Equity share |
| ASHOK RAMESHWAR | 1201210000118376 | 50 | Equity share |
| DHARMESH SAMIRMAHAR | 1201210000118401 | 200 | Equity share |
| PRIYESH AJITKUMAR CHAVAN | 1201210000131604 | 20 | Equity share |

| | | | |
|------------------------------------|------------------|-----|--------------|
| NEELAM RAJESH THAI | 1201210000137566 | 100 | Equity share |
| NISHTHA ASHOK VERI | 1201210000137585 | 50 | Equity share |
| SUNITA PADAMCHAN | 1201210000180496 | 72 | Equity share |
| MANJU ASHOKKUMAI | 1201210000188290 | 100 | Equity share |
| SHREE GOPAL KABRA | 1201210100011697 | 184 | Equity share |
| USHA GUPTA | 1201210100036403 | 10 | Equity share |
| KAUSHALIYA GUPTA | 1201210100054165 | 50 | Equity share |
| ANJU SAINI | 1201210100151021 | 5 | Equity share |
| MAHENDRA KUMAR C | 1201210100263336 | 50 | Equity share |
| RAJESH KUMAR BANT | 1201210100405315 | 30 | Equity share |
| AKHTAR HUSSAIN | 1201210100443009 | 300 | Equity share |
| RENU JAIN | 1201210100465432 | 420 | Equity share |
| SURAJ BHAN JAIN | 1201210100506501 | 500 | Equity share |
| KAILASH NARAYAN KA | 1201210100522965 | 50 | Equity share |
| DEVENDER GROVER | 1201210100524428 | 20 | Equity share |
| ANAND KUMAR BINN | 1201210100578501 | 100 | Equity share |
| BHANWARI DEVI BHA | 1201210100591206 | 20 | Equity share |
| AKSHITA VINOD JAIN | 1201210100610270 | 7 | Equity share |
| MANJU GAGGAR | 1201210100817303 | 2 | Equity share |
| SATYA PRAKASH | 1201210100818286 | 40 | Equity share |
| SAROJ GOLIA | 1201210100859481 | 600 | Equity share |
| SARWAN KUMAR DAC | 1201210100895387 | 150 | Equity share |
| NARENDER SINGH MII | 1201210100941443 | 30 | Equity share |
| PANKAJ GIDWANI | 1201210100957151 | 25 | Equity share |
| RAM CHAND GIDWAN | 1201210100957198 | 25 | Equity share |
| LEELA SINGHVI | 1201210100998302 | 20 | Equity share |
| KRISHNA KHANDELW/ | 1201210700003916 | 30 | Equity share |
| HARAGOURI FINANCI/ PRIVATE LIMITED | 1201220000080608 | 50 | Equity share |
| SANJAY JAIN | 1201220000124655 | 400 | Equity share |
| MANISH DUREJA | 1201220000172959 | 400 | Equity share |
| MADHUKAR GOVIND I | 1201250000004926 | 50 | Equity share |
| ASPI BAMANSHAW B/ | 1201250000010241 | 356 | Equity share |
| OMIKA ASHOK BAJAJ | 1201250000022941 | 50 | Equity share |
| PARIN VASANT GOGRI | 1201260000018902 | 75 | Equity share |
| VAISHALIBEN RASHMI | 1201260000025918 | 100 | Equity share |
| VIKRAM PAI | 1201260000078181 | 50 | Equity share |
| CHETAN R SINGALA | 1201260000126547 | 10 | Equity share |
| INDRA KANKARIA | 1201260000160196 | 2 | Equity share |
| KISHINDAS MATHRAD | 1201260000185276 | 6 | Equity share |
| SHREYANSH NAHAR | 1201260000190501 | 1 | Equity share |

| | | | |
|----------------------|------------------|-----|--------------|
| SUSHILADEVI NAHAR | 1201260000190514 | 1 | Equity share |
| SUNIL NAHAR | 1201260000190529 | 1 | Equity share |
| HASTIMAL NAHAR | 1201260000190533 | 1 | Equity share |
| SUDHA NAHAR | 1201260000190548 | 1 | Equity share |
| RAKSHA NAHAR | 1201260000190664 | 2 | Equity share |
| ZAHYDA SAIFEE VASI | 1201260000192448 | 15 | Equity share |
| ANUJ N SHARMA | 1201260000198133 | 1 | Equity share |
| SUSHILKUMAR BHOOI | 1201260000247906 | 7 | Equity share |
| DHARMENDRA SINGH | 1201260000259808 | 30 | Equity share |
| KAUSHIK JAYANTILAL | 1201290000001765 | 50 | Equity share |
| TINA MERLYNE NORO | 1201290000038791 | 3 | Equity share |
| VIJAY JAYANTILAL ME | 1201290000048578 | 60 | Equity share |
| SHASHIKANT MULCHAS | 1201320000050421 | 20 | Equity share |
| PRABHAKAR | 1201320000074761 | 8 | Equity share |
| SURENDRA BHIMARAI | 1201320000080499 | 50 | Equity share |
| AMIT MANOHAR SON | 1201320000096965 | 10 | Equity share |
| HARSHABEN SHASHIK | 1201320000099742 | 20 | Equity share |
| MANOHAR SHANKAR | 1201320000103521 | 10 | Equity share |
| SUNIL VITHAL KHAND | 1201320000134822 | 50 | Equity share |
| M NACHAAL | 1201320000154807 | 4 | Equity share |
| VRAJESH BHANUPRAS | 1201320000200350 | 15 | Equity share |
| BASANAGOUDA SHAN | 1201320000256347 | 10 | Equity share |
| RAKESH NIGAM | 1201320000332470 | 9 | Equity share |
| KISHORE SHIVAJI UGA | 1201320000342337 | 50 | Equity share |
| BALACHANDRA M JOS | 1201320000419927 | 10 | Equity share |
| NAVIN D MIRANI HUF | 1201320000473611 | 10 | Equity share |
| DEVIDAS WAMAN KO | 1201320000520760 | 5 | Equity share |
| ATUL KUMAR AGARW | 1201320000561571 | 5 | Equity share |
| ADITYA PORWAL | 1201320000578754 | 1 | Equity share |
| AKHILESH KUMAR SAH | 1201320000586822 | 10 | Equity share |
| BAILANGADI VASUDEVA | 1201320000628678 | 4 | Equity share |
| DINESHBHAI MANABDAS | 1201320000641813 | 22 | Equity share |
| ARTI ANILBHAI PATEL | 1201320000691787 | 105 | Equity share |
| PADMABEN POONAM | 1201320000805791 | 47 | Equity share |
| VIJAYARAJ SHETTY | 1201320001006599 | 2 | Equity share |
| BACHHARAJ KUCHERI | 1201320001030096 | 40 | Equity share |
| MANJUDEVI BACHHAI | 1201320001171313 | 50 | Equity share |
| YASHKUMAR SHIRISH | 1201320001202845 | 100 | Equity share |
| ANIL MOHANBHAI PATIL | 1201320001252162 | 35 | Equity share |
| JINACHANDRA JAIN | 1201320001421676 | 10 | Equity share |

| | | | |
|---------------------|------------------|-----|--------------|
| NEHA J AHUJA | 1201320001435180 | 8 | Equity share |
| KRUTIK ANILBHAI PAT | 1201320001443801 | 10 | Equity share |
| S ABINAYA | 1201320001564052 | 20 | Equity share |
| SHIRISH SHARAD DESI | 1201320001568840 | 20 | Equity share |
| SURAJ SUBRAMAN | 1201320001607452 | 33 | Equity share |
| RUCHIK PATEL | 1201320001613538 | 10 | Equity share |
| SHANTHALA KAMATH | 1201320001630638 | 4 | Equity share |
| NANIKRAM DHANOM. | 1201320001680107 | 30 | Equity share |
| GOKANI KRISHNABEN | 1201320001728811 | 25 | Equity share |
| ROSHNI KRUTIK PATEI | 1201320001742579 | 10 | Equity share |
| KISHOR RAMCHANDR. | 1201330000086958 | 20 | Equity share |
| S ANIL KUMAR JAIN | 1201330000181074 | 22 | Equity share |
| MOOTHEDATHA PAR/ | 1201330000189833 | 5 | Equity share |
| HIMANSHU SOBHAGC | 1201330000221800 | 2 | Equity share |
| MANISH KUMAR | 1201330000245150 | 1 | Equity share |
| CHANDRA KUMAR JAI | 1201330000257660 | 2 | Equity share |
| DHARMENDRA MANG | 1201330000270196 | 14 | Equity share |
| DIPAK NATHMALJI SO | 1201330000422479 | 10 | Equity share |
| ISHWAR CHANDRA | 1201330000489971 | 382 | Equity share |
| UMESHKUMAR LALLU | 1201330000594701 | 400 | Equity share |
| HEENABEN UMESHKU | 1201330000599497 | 130 | Equity share |
| PRAKASH MAL BOTHR | 1201330000692304 | 10 | Equity share |
| SHREYA | 1201330000779404 | 46 | Equity share |
| TANVI | 1201330000779419 | 24 | Equity share |
| BHAVESHKUMAR CHA | 1201330000806551 | 50 | Equity share |
| SARITA CHANDRA | 1201330000851801 | 281 | Equity share |
| KONARU NAGA SATISI | 1201330000853676 | 16 | Equity share |
| MADHUKAR KISAN GA | 1201330000887150 | 2 | Equity share |
| MAKSOOD ALAM MAI | 1201330000966627 | 50 | Equity share |
| CHANDRA SINGH JAIN | 1201330000972381 | 3 | Equity share |
| SONAM VIPUL JHA | 1201330001032375 | 35 | Equity share |
| KAJALBEN JATINBHAI | 1201330001040798 | 40 | Equity share |
| NIVEDITA DATTA | 1201330001066035 | 15 | Equity share |
| ISHA BHAVESH KAKKA | 1201330001068294 | 46 | Equity share |
| ANUPAMA DATTA | 1201330001071351 | 2 | Equity share |
| ULHAS APPARAO AGA | 1201330001112431 | 1 | Equity share |
| KALPANA K SHEDJI | 1201330001144890 | 4 | Equity share |
| SHAREEFA P | 1201330001192060 | 54 | Equity share |
| NITIN RAMESHCHANE | 1201330001308545 | 150 | Equity share |
| ACCAMMA MATHAI | 1201330001372132 | 4 | Equity share |

| | | | |
|---------------------|------------------|------|--------------|
| TANUSREEMA SOM | 1201330001384302 | 4 | Equity share |
| ASHOK KUMAR S | 1201330001458243 | 15 | Equity share |
| YOGESH H MAKWAN | 1201330001470161 | 2 | Equity share |
| SUBBIAH RAJENDRAN | 1201330001483293 | 2 | Equity share |
| M S GAYATHRI | 1201330001485685 | 1 | Equity share |
| M T SARVAGOPAL | 1201330001491279 | 1 | Equity share |
| R HEMALATHA | 1201330001528540 | 10 | Equity share |
| VISHAL KUMAR | 1201330001660311 | 10 | Equity share |
| RUPESH RAJENDRA R/ | 1201330001785202 | 250 | Equity share |
| JEKIN DALSUKHRAI KE | 1201330001806333 | 20 | Equity share |
| ASHA JAIN | 1201330001817776 | 1 | Equity share |
| PARJOT SINGH | 1201330001834031 | 32 | Equity share |
| RITU KAPOOR | 1201330001844538 | 30 | Equity share |
| TRIPTA RANI | 1201330001849350 | 38 | Equity share |
| JAGDISHPURI MANGA | 1201330001955247 | 50 | Equity share |
| SNEHA K GULECHA | 1201350000094509 | 50 | Equity share |
| LALITHA K GULECHA | 1201350000098051 | 60 | Equity share |
| KAMALCHAND GULEC | 1201350000098138 | 100 | Equity share |
| MEENAKSHI MUNDRA | 1201350000100849 | 30 | Equity share |
| MAHIMA K GULECHA | 1201350000110781 | 150 | Equity share |
| CHIRAYUSH PRAVIN V | 1201370000008131 | 3304 | Equity share |
| BHARAT KUMAR KANI | 1201370000102806 | 4 | Equity share |
| PRAVIN KANTILAL VA/ | 1201370000297630 | 5368 | Equity share |
| ARVIND KUMAR PATC | 1201370000368061 | 26 | Equity share |
| NEHA TANWAR | 1201370000399415 | 45 | Equity share |
| MANMOHAN R PRAHI | 1201370000423918 | 200 | Equity share |
| DEVIKA S | 1201580000292003 | 6 | Equity share |
| RAJESH TEKADIWALA | 1201580000693374 | 50 | Equity share |
| RITU RAJESH TEKADIV | 1201580000693507 | 50 | Equity share |
| KUTHALAM KUNJITHA | 1201600000008294 | 12 | Equity share |
| SARANYA RAJAGOPAL | 1201600000015413 | 48 | Equity share |
| LAVANYA RAJAGOPAL | 1201600000015428 | 48 | Equity share |
| AJEET KUMAR SINHA | 1201640000060917 | 40 | Equity share |
| BHANUMATI NATVAR | 1201640000145074 | 20 | Equity share |
| APARNA SULTANIA | 1201640000170261 | 25 | Equity share |
| SUMAN RANI JINDAL | 1201640200021842 | 2 | Equity share |
| NIRMALA KUMARI | 1201640200036439 | 48 | Equity share |
| BALCHANDRA PURAN | 1201640200041637 | 800 | Equity share |
| RAJINDER KUMAR JIN | 1201640200068431 | 14 | Equity share |
| HARPAL SINGH PANNI | 1201640200070297 | 1000 | Equity share |

| | | | |
|----------------------|------------------|-----|--------------|
| HARMOHINDER SINGI | 1201640200074686 | 100 | Equity share |
| PAVNEET PANNU | 1201640200103277 | 200 | Equity share |
| SANJEEV NAYAN SING | 1201640300000214 | 10 | Equity share |
| AJAY RAMESHCHNDR, | 1201690000052314 | 10 | Equity share |
| RAJENDRAKUMAR NA | 1201690000064921 | 255 | Equity share |
| CHETNA PRAVEEN MA | 1201690000065072 | 152 | Equity share |
| RENU BIMALKUMAR P | 1201690000073271 | 510 | Equity share |
| KALPESH MAHENDRA | 1201690000090367 | 50 | Equity share |
| SUMIT CHANDAK | 1201700000166046 | 7 | Equity share |
| KANTA DEVI JAIN | 1201700000222425 | 100 | Equity share |
| RASHMI SINGH PARIH | 1201700000378032 | 1 | Equity share |
| KRISHNAPPA MUTHA\ | 1201750000004023 | 50 | Equity share |
| RAJANI SUDHIR JHUN. | 1201750000021123 | 4 | Equity share |
| V BALAKRISHNAN | 1201750000216900 | 70 | Equity share |
| ANIL MANOHAR KHIS | 1201750000283478 | 2 | Equity share |
| NARENDRA MITHALAI | 1201750000357459 | 50 | Equity share |
| AJAY AMIT KHONA | 1201750000431849 | 50 | Equity share |
| TIKARAMSINGH POOF | 1201750000514526 | 80 | Equity share |
| MEENA BAI | 1201750000514530 | 30 | Equity share |
| RADHAKRISHNAN RAJ | 1201750000516162 | 70 | Equity share |
| NIKHIL GOVINDJI LOD. | 1201750000516181 | 15 | Equity share |
| SHASHIKANT PANDUR | 1201750000522096 | 15 | Equity share |
| ANJANA HARNISH JUT | 1201750000529963 | 25 | Equity share |
| SUGADEVISINGH PURA | 1201750000534116 | 100 | Equity share |
| REKHA RASIKLAL GOH | 1201750000549836 | 10 | Equity share |
| SANDEEP SURESHCHA | 1201750000564451 | 90 | Equity share |
| BINA AMIT KHONA | 1201750000570537 | 550 | Equity share |
| MAHALAXMI HARIHAI | 1201750000571091 | 10 | Equity share |
| UTTIN VIJAY KHONA | 1201750000571258 | 200 | Equity share |
| SHOBHANA UTTIN KH | 1201750000571262 | 750 | Equity share |
| OMPRAKASH KAKANI | 1201750100010747 | 250 | Equity share |
| BHARAT GOKALDAS TI | 1201770000009471 | 550 | Equity share |
| SUSHILA JAIN | 1201770100003706 | 100 | Equity share |
| DINESH KUMAR MUCI | 1201770100130021 | 4 | Equity share |
| GAURAV JAIN | 1201770100147878 | 97 | Equity share |
| SUNIL P KESWANI | 1201770100149921 | 2 | Equity share |
| RAJ KUMAR | 1201770100551945 | 5 | Equity share |
| ROHIT CHANDAK | 1201770100709153 | 100 | Equity share |
| TRILOK CHANDRA AG/ | 1201770100730291 | 20 | Equity share |
| SANJAY KUMAR JAIN | 1201770100731981 | 30 | Equity share |

| | | | |
|---------------------|-------------------|-----|--------------|
| SUNITA CHOUDHARY | 1201770100746924 | 10 | Equity share |
| SHANTILAL BAID | 1201770100759074 | 454 | Equity share |
| ASHOK KUMAR AGAR' | 1201770100764006 | 10 | Equity share |
| RAJ BALA RUSTAGI | 1201770100774071 | 200 | Equity share |
| YUVRAJ SINGH | 1201770100774806 | 30 | Equity share |
| ANKIT MAHENDRA MI | 1201770100837420 | 20 | Equity share |
| BINDU BHATIA | 1201770100867882 | 25 | Equity share |
| REENA SURANA | 1201770100961138 | 25 | Equity share |
| DHEERAJ KHANDELW/ | 1201770100985541 | 500 | Equity share |
| SEEMA DEVI | 1201770101050066 | 5 | Equity share |
| AJAY SRIVASTAVA | 1201770101116213 | 25 | Equity share |
| SEEMA KALA | 1201770101123691 | 10 | Equity share |
| KRISHAN GOPAL GUP' | 1201770101271158 | 142 | Equity share |
| AKSHAY KUMAR MEEI | 1201770101276895 | 6 | Equity share |
| VIJAY LAXMANRAO TF | 1201770101284108 | 10 | Equity share |
| MAHESHCHANDRA KA | 1201800000010034 | 190 | Equity share |
| BIPIN RATILAL SANGH | 1201800000015674 | 5 | Equity share |
| DIPAK NATWARLAL SF | 1201800000016226 | 123 | Equity share |
| MULJIBHAI BHIMJIBH/ | 1201800000067286 | 800 | Equity share |
| LEENABEN JYOTINBH/ | 1201800000080149 | 62 | Equity share |
| USHA BHARATKUMAR | 12018000000148589 | 25 | Equity share |
| UTPAL UPENDRABHAI | 12018000000185532 | 20 | Equity share |
| RASHMI DILIPBHAI VA | 12018000000187276 | 45 | Equity share |
| ARVIND KANTILAL BHI | 12018000000243465 | 30 | Equity share |
| BELA UTPAL PANDYA | 12018000000257554 | 40 | Equity share |
| JYOTINBHAI G BOGHA | 12018000000277524 | 50 | Equity share |
| PANKAJKUMAR CHUN | 12018000000376234 | 65 | Equity share |
| ASHOK JAYANTILAL KA | 12018000000586996 | 100 | Equity share |
| MINAL AMITKUMAR \ | 12018000000597778 | 200 | Equity share |
| MAHESH BHAILAL JOS | 12018000000598919 | 100 | Equity share |
| VIMAL MANOJBHAI M | 12018000000600437 | 60 | Equity share |
| DINESHBHAI BHIKHUE | 12018000000609731 | 5 | Equity share |
| KINJAL PRAKASHBHAI | 12018000000618632 | 50 | Equity share |
| GANGA NAVALKISHOF | 12018600000014660 | 30 | Equity share |
| TATA VENKATESWARI | 12018600000092366 | 10 | Equity share |
| DILIP DAYALAL SHAH | 12018600000099570 | 10 | Equity share |
| HENRY MAURICE MAC | 12018600000144025 | 140 | Equity share |
| VEERARAGHAVAN M | 12018600000151410 | 42 | Equity share |
| USHA DHIREN SHAH | 12018600000397236 | 36 | Equity share |
| JAYANT JETHALAL ME | 12018600000435171 | 50 | Equity share |

| | | | |
|--------------------|------------------|------|--------------|
| SONAL BHAVIN SHAH | 1201860000487989 | 1 | Equity share |
| SUNEETHA S NAYAK | 1201860000511567 | 50 | Equity share |
| VIKRAMBHAI JAYANTI | 1201860000522197 | 25 | Equity share |
| DHWANI SANJAY VOR | 1201860000527180 | 10 | Equity share |
| NEMICHAND KOTHAR | 1201860000621823 | 2 | Equity share |
| DILIP KOTHARI | 1201860000621838 | 2 | Equity share |
| VIJAYARAJ KOTHARI | 1201860000621861 | 2 | Equity share |
| KANTHA KAWAR | 1201860000621876 | 2 | Equity share |
| SUNDAR KAWAR | 1201860000621880 | 2 | Equity share |
| V SUMITA | 1201860000621901 | 2 | Equity share |
| REKHA KOTHARI | 1201860000621916 | 2 | Equity share |
| SARITHA | 1201860000621988 | 2 | Equity share |
| DHARMI KAWAR | 1201860000622001 | 2 | Equity share |
| HARESH LAXMIDAS VE | 1201860000629383 | 54 | Equity share |
| SUREDDI VENKATA SA | 1201860000634009 | 5 | Equity share |
| T MADHURI SRIHYMA | 1201860000649408 | 818 | Equity share |
| SHREEPAL KOCHAR HI | 1201860000687558 | 100 | Equity share |
| MOOL CHAND CHORA | 1201860000690778 | 10 | Equity share |
| SHAGUFTA FIROZ | 1201910000027147 | 5 | Equity share |
| MANOJ KUMAR | 1201910000071689 | 4 | Equity share |
| SANJEEV KUMAR SINC | 1201910000113103 | 20 | Equity share |
| SANGEETA KEJRIWAL | 1201910001294087 | 51 | Equity share |
| RAJ KUMARI AJMERA | 1201910100095075 | 100 | Equity share |
| SALONI MITTAL | 1201910100275793 | 200 | Equity share |
| SUSHIL KUMAR AGAR | 1201910100409670 | 1 | Equity share |
| BHAVANI CHANDRA S | 1201910100448581 | 40 | Equity share |
| RAJPAL SINGH | 1201910100557576 | 100 | Equity share |
| SAVITRI DEVI | 1201910101325222 | 5 | Equity share |
| MRIDUL SEN | 1201910101448331 | 16 | Equity share |
| RAJIB DUTTA | 1201910101519311 | 175 | Equity share |
| VISHAL GHAI | 1201910101617940 | 1200 | Equity share |
| ASHIM BHATTACHARY | 1201910101659565 | 40 | Equity share |
| ANKIT JAIN | 1201910101688607 | 76 | Equity share |
| AJAY KUMAR YADAV | 1201910101690969 | 40 | Equity share |
| MOHINDER KUMAR P. | 1201910101697789 | 200 | Equity share |
| MONIKA MANDAWAT | 1201910101732440 | 5 | Equity share |
| SHAIL PRIYA | 1201910101866270 | 50 | Equity share |
| PUDIPEDDI SHARDA | 1201910101895059 | 100 | Equity share |
| MOHD NAEEM | 1201910102054168 | 2 | Equity share |
| SURINDER KUMAR GL | 1201910102092529 | 121 | Equity share |

| | | | |
|--------------------|------------------|------|--------------|
| VENKATA SUBRAMAN | 1201910102146675 | 5 | Equity share |
| CHANDRAMAULI ASH. | 1201910102170022 | 74 | Equity share |
| ASHA PAHUJA | 1201910102182532 | 10 | Equity share |
| DEEPALI KABRA | 1201910102189367 | 210 | Equity share |
| RAJESH KHANNA | 1201910102194113 | 20 | Equity share |
| NARINDER KUMAR VE | 1201910102214519 | 20 | Equity share |
| JAWAHAR LAL PAHUJ | 1201910102238969 | 30 | Equity share |
| RATTAN LAL BHANDA | 1201910102288193 | 1100 | Equity share |
| SANJAY LAXMAN BAS | 1201910102437587 | 25 | Equity share |
| KUMARAVEL MURUG. | 1201910102931083 | 202 | Equity share |
| KANKI DARANG | 1201910102932680 | 40 | Equity share |
| VIVEK TYAGI HUF | 1201910102957891 | 135 | Equity share |
| RAMESH KUMAR JIND | 1201910102962458 | 100 | Equity share |
| ALKA GARG | 1201910103007828 | 100 | Equity share |
| ANIL KUMAR AHUJA | 1201910103037838 | 21 | Equity share |
| MILI DEBNATH | 1201910103043284 | 35 | Equity share |
| PAWAN KUMAR JHA | 1201910103080977 | 500 | Equity share |
| VISHAL CHADDHA | 1201910103219109 | 5 | Equity share |
| JAYABEN RAMESHCH | 1201910103228130 | 20 | Equity share |
| CAMBALA NAMMALM | 1201910103248227 | 100 | Equity share |
| NAMAN JAIN | 1201910103275669 | 12 | Equity share |
| SHAH NILAM GIRISH | 1201910103292530 | 10 | Equity share |
| RAHUL KHAITAN | 1201910103301453 | 10 | Equity share |
| BRIJESH KUMARI | 1201910103356450 | 100 | Equity share |
| VASANTHA RABINDAF | 1201910103385021 | 150 | Equity share |
| ZAMEER MOHD | 1201910103385361 | 137 | Equity share |
| HARISH AWTANEY | 1201910103387937 | 470 | Equity share |
| PRAKASH PRASAD SAI | 1201910103437090 | 25 | Equity share |
| MAHIMA VERMA | 1201910103441939 | 25 | Equity share |
| BABLI DAS | 1201910103634828 | 35 | Equity share |
| MEENAKSHI VERMA | 1201910103666909 | 278 | Equity share |
| SABITA DUTTA CHOUI | 1201910103704078 | 35 | Equity share |
| AKANKSHA GUPTA | 1201910103734341 | 170 | Equity share |
| SANTOSH KUMAR BOI | 1201910103890621 | 1 | Equity share |
| JINENDRA DINESHKU | 1201910103940657 | 45 | Equity share |
| SURESH CHAND | 1201910103961367 | 40 | Equity share |
| ANKUR BHASIN | 1201910103973083 | 140 | Equity share |
| POONAM SHAW | 1201910103994095 | 1200 | Equity share |
| DEEPAK KUMAR RAI | 1201910104001967 | 40 | Equity share |
| DEEP MALA | 1201910104004744 | 140 | Equity share |

| | | | |
|---------------------|------------------|-----|--------------|
| AMAN RASTOGI | 1201910104070835 | 50 | Equity share |
| PRAVEEN KUMAR | 1201910104145026 | 55 | Equity share |
| ASHISH MOHAN GUPTA | 1201910104240958 | 56 | Equity share |
| REKHA RANI | 1201910104296720 | 288 | Equity share |
| RAVI SHARMA | 1201910104300780 | 10 | Equity share |
| LAKSHAY GUPTA | 1201910104320936 | 200 | Equity share |
| TRILOKI NATH GUPTA | 1201910104321239 | 520 | Equity share |
| KEYUR AJIT VAIDYA | 1201910104452944 | 9 | Equity share |
| NITI GUPTA | 1201910104556272 | 5 | Equity share |
| ASMA SHADAB | 1201910104884463 | 10 | Equity share |
| CHANDRAKANTBHAI F | 1201910104896462 | 5 | Equity share |
| PUNEET GARG | 1201910105145401 | 545 | Equity share |
| ANNAPOORANI RAVI | 1201910105182372 | 56 | Equity share |
| JIGNESHKUMAR JAYAL | 1201910105809593 | 9 | Equity share |
| SHYAM SUNDAR BHAI | 1201910300007444 | 92 | Equity share |
| SHIW NARAYAN MALL | 1201910300009192 | 81 | Equity share |
| PRAMOD KUMAR JHA | 1201910300028608 | 1 | Equity share |
| VIJAY NARAYAN BINAI | 1201910300043238 | 30 | Equity share |
| KRISHNA KUMAR BINAI | 1201910300053829 | 40 | Equity share |
| SAROJ DEVI DAGA | 1201910300053867 | 30 | Equity share |
| B P AGARWAL | 1201910300072867 | 11 | Equity share |
| MD IMTIAZ | 1201910300077996 | 2 | Equity share |
| GAYATRI DEVI KHEMK | 1201910300110481 | 100 | Equity share |
| NAYEEM ISLAM MULL | 1201910300124302 | 2 | Equity share |
| TAPAN KUMAR BAG | 1201910300155582 | 200 | Equity share |
| UDAY KUMAR SHARM | 1201910300220497 | 2 | Equity share |
| GANGA DEVI BINANI | 1201910300255906 | 50 | Equity share |
| MOTI LAL BINANI | 1201910300255910 | 20 | Equity share |
| SATYA NARAIN BINAN | 1201910300255925 | 30 | Equity share |
| MANJU DEVI BINANI | 1201910300255944 | 10 | Equity share |
| KRISHNA KUMAR BINAI | 1201910300256080 | 30 | Equity share |
| RITA GUPTA | 1201910300317512 | 32 | Equity share |
| NIRMALA SOMANI | 1201910300414113 | 474 | Equity share |
| PARTHA KUMAR GHO | 1201910300459201 | 4 | Equity share |
| PRERNA GUPTA | 1201910300498184 | 100 | Equity share |
| MEENA GUPTA | 1201910300498511 | 100 | Equity share |
| SHYAMALI PRADHAN | 1201910300502626 | 3 | Equity share |
| TAMAL SADHUKHAN | 1201910300511318 | 6 | Equity share |
| PANKAJ RAJGARIA | 1201910300564132 | 8 | Equity share |
| M K JALAN SONS HUF | 1201910300607625 | 10 | Equity share |

| | | | |
|------------------------------------|------------------|------|--------------|
| VRUTIKA DOSHI | 1201910300626040 | 2 | Equity share |
| BHAWNA GUPTA | 1201910300643383 | 50 | Equity share |
| ARPAN PATHAK | 1201910300657983 | 100 | Equity share |
| SANJAY KUMAR AGAR | 1201910300722321 | 300 | Equity share |
| PIYUSH AGARWAL | 1201910300722353 | 750 | Equity share |
| GOLOK NARAYAN NA | 1201910300775790 | 24 | Equity share |
| PRACHI SARDA | 1201910300830251 | 80 | Equity share |
| LOKESH KOTECHA | 1201910300832599 | 500 | Equity share |
| BAL KISHAN DAGA | 1201910300909528 | 40 | Equity share |
| AMIT KUMAR BUBNA | 1201910301029377 | 4 | Equity share |
| KANISHK SARAOGI | 1201910301032354 | 20 | Equity share |
| MANASH SENGUPTA | 1201910301069792 | 20 | Equity share |
| SHAILESH RASIKLAL G. | 1201970000000292 | 350 | Equity share |
| SANGEETA SHAILESH | 1201970000002840 | 300 | Equity share |
| MEETA SACHANAND | 1201980000055645 | 47 | Equity share |
| SMITA PARESH SHAH | 1201980000449301 | 30 | Equity share |
| RIDDHI PARAS PAREKI | 1201980000497639 | 50 | Equity share |
| ESAM SHARES AND ST PRIVATE LIMITED | 1202000000000582 | 8000 | Equity share |
| SWATI PRAVIN KATAR | 1202000000000772 | 100 | Equity share |
| MADANLAL BANSILAL | 1202000000032872 | 20 | Equity share |
| ASHOKLAL BABULAL B | 1202000000041108 | 150 | Equity share |
| RAHUL PUKHRAJ MUN | 1202000000064438 | 500 | Equity share |
| VIRENDRA SWAROOP | 1202000000100321 | 2 | Equity share |
| LATA ASHOKLAL BHAL | 1202000000113402 | 150 | Equity share |
| SACHIN RASIKLAL PAT | 1202000000143499 | 50 | Equity share |
| MAHENDRA RASIKLAL | 1202000000143942 | 50 | Equity share |
| SHAILENDRA AMBACH | 1202000000206529 | 11 | Equity share |
| ELESH ANIL SHAH | 1202000000219690 | 5 | Equity share |
| SWATI SUHAS MAPAR | 1202000000306076 | 200 | Equity share |
| RAJESH HASTIMAL KO | 1202000000392536 | 100 | Equity share |
| KISHORCHANDRA KAS | 1202000000403291 | 32 | Equity share |
| DILIPKUMAR CHAMP | 1202000000403456 | 10 | Equity share |
| MANGESH E SHELAR | 1202000000407904 | 2 | Equity share |
| SUREKHA SUBHASHLA | 1202000000410706 | 38 | Equity share |
| APARAJEET SADANAN | 1202000000411689 | 100 | Equity share |
| ARUNA SUBHASHLAL | 1202000000422306 | 10 | Equity share |
| JYOTI ANAND BHALG | 1202000000423099 | 150 | Equity share |
| BHARTI NIRAJ VIKRAM | 1202000000423576 | 50 | Equity share |
| SONIYA KISHORCHANI | 1202000000434075 | 10 | Equity share |
| USHA SUNIL BACHAW | 1202000000448048 | 100 | Equity share |

| | | | |
|---------------------|------------------|-----|--------------|
| SUBHASH PANALAL BI | 1202000000453985 | 50 | Equity share |
| KALPANADEVI SHANK | 1202000000455910 | 10 | Equity share |
| INDIRA RAJESH KOTH/ | 1202000000458337 | 150 | Equity share |
| VIJAY KUMAR ARORA | 1202060000006365 | 20 | Equity share |
| DILIP KOTHARI | 1202060000073289 | 2 | Equity share |
| RISHABH AGARWAL | 1202060000185654 | 30 | Equity share |
| ABDUL NAFIS | 1202060000250921 | 25 | Equity share |
| KAILASH CHAND MITT | 1202060000260051 | 65 | Equity share |
| ARUN THAWANI | 1202060000334216 | 20 | Equity share |
| GLOBE FINCAP LIMITE | 1202060000347052 | 4 | Equity share |
| PRATAPSIH DAMOD. | 1202060000397182 | 1 | Equity share |
| GAURISHANKAR MEH' | 1202060000467549 | 100 | Equity share |
| BIPINCHANDRA RAICH | 1202060000649715 | 723 | Equity share |
| ASHA GARG | 1202060000746373 | 20 | Equity share |
| RAM AVTAR GUPTA | 1202060000861783 | 500 | Equity share |
| MONA SHARMA | 1202060000939832 | 40 | Equity share |
| ALOK NAG | 1202060000952558 | 32 | Equity share |
| NIPUN SHARMA | 1202060000964960 | 20 | Equity share |
| SAPPHIRE CONTAINERF | 1202060000985457 | 500 | Equity share |
| RAJENDRA GOENKA | 1202060000989506 | 100 | Equity share |
| MOHIT JAIN | 1202060001056598 | 11 | Equity share |
| PINKI KUMARI | 1202060001106849 | 95 | Equity share |
| NILESHBHAI GOVINDE | 1202060001150048 | 10 | Equity share |
| SUBHASH CHANDER | 1202060001189994 | 31 | Equity share |
| RAVINDER KUMAR KA | 1202060001222532 | 39 | Equity share |
| NAND KISHORE | 1202060001225780 | 100 | Equity share |
| VATSLA KATIYAR | 1202060001258126 | 70 | Equity share |
| NARINDER PAL SINGH | 1202060001313423 | 50 | Equity share |
| MEHUL TIWARI | 1202060001323288 | 15 | Equity share |
| REETU AGARWAL | 1202060001402108 | 2 | Equity share |
| MANOJ KUMAR UPAC | 1202060001404751 | 15 | Equity share |
| ANITA DEVI SAINI | 1202060001413059 | 60 | Equity share |
| SANJAY GUPTA | 1202060001425248 | 50 | Equity share |
| ASHOK KUMAR SINGH | 1202060001428044 | 5 | Equity share |
| KISHORE PREMJI DEDI | 1202060001429001 | 106 | Equity share |
| KAJAL SAXENA | 1202060001487761 | 20 | Equity share |
| SHILPA GUPTA | 1202060001492503 | 44 | Equity share |
| CHANDRA VARDHAN | 1202140000055863 | 50 | Equity share |
| KOMAL NIKHIL SHAH | 1202170000014724 | 80 | Equity share |
| HOMI ADI KATGARA | 1202200000087655 | 500 | Equity share |

| | | | |
|---------------------|------------------|-------|--------------|
| CHANDRIKA SATISH P, | 1202200000092868 | 1150 | Equity share |
| RAMESH MATHURAD, | 1202200000101801 | 50 | Equity share |
| USHA RAMESH ASHER | 1202200000101909 | 50 | Equity share |
| POOJA RITEN JHAVERI | 1202200000111461 | 100 | Equity share |
| MAMTA KETAN SHAH | 1202200000112009 | 50 | Equity share |
| B SUREKHA | 1202230000076146 | 1 | Equity share |
| AKASH BAJAJ | 1202290000000809 | 36 | Equity share |
| IMANINDER SINGH | 1202290000415971 | 40 | Equity share |
| ANAMIKA TIWARI | 1202290000481061 | 60 | Equity share |
| R SUTHARSANAN | 1202300000009764 | 30 | Equity share |
| S GAYATHRI | 1202300000010398 | 48 | Equity share |
| R SRIVATSAN | 1202300000014660 | 160 | Equity share |
| MANOJ VAISH | 1202300000064938 | 120 | Equity share |
| ABHISHEK AGARWAL | 1202300000188747 | 50 | Equity share |
| SANTOSH SONI | 1202300000209994 | 100 | Equity share |
| GHANSHYAM HARILAI | 1202300000260384 | 10 | Equity share |
| HANSABEN GHANSHY | 1202300000294137 | 10 | Equity share |
| HAROLD LOBO | 1202300000533631 | 100 | Equity share |
| SADASHIV DHANAJI M | 1202300000669551 | 50 | Equity share |
| HARKISHANDAS RATIL | 1202300000786876 | 10 | Equity share |
| INDERJEETKAUR RAVI | 1202300000815526 | 845 | Equity share |
| JAGDISH JETHANAND | 1202300000823822 | 36 | Equity share |
| JAYA JETHANAND DH/ | 1202300000827151 | 20 | Equity share |
| PRAVEEN KUMAR AG/ | 1202300000844061 | 4 | Equity share |
| VILAS SHRINIWAS SAN | 1202300000876881 | 10 | Equity share |
| KANNAN SUNDARESA | 1202300000952688 | 10535 | Equity share |
| AMITRAJ JAIN | 1202300000982913 | 32 | Equity share |
| CHITRA RAVICHANDR, | 1202300001053636 | 28 | Equity share |
| SHASHI JAYESH SHAH | 1202300001111062 | 500 | Equity share |
| SANGEET CHOPRA | 1202300001155805 | 496 | Equity share |
| CHANDRA SIMHADRI | 1202300001160564 | 3746 | Equity share |
| INDIRA NATARAJAN | 1202300001163092 | 40 | Equity share |
| GITANJALI A MAHESH | 1202300001172905 | 1 | Equity share |
| D H SECHERON IMPEX | 1202300001173115 | 10 | Equity share |
| AMEY SANE HUF | 1202300001185036 | 200 | Equity share |
| SHIVANI SURYAKANT | 1202300001190234 | 10 | Equity share |
| MEERA KISHEN | 1202300001196407 | 2248 | Equity share |
| MEERA KISHEN | 1202300001197282 | 2998 | Equity share |
| VIJAY SIMHADRI | 1202300001213835 | 1500 | Equity share |
| PARAMVEER PARMAR | 1202300001237109 | 2155 | Equity share |

| | | | |
|---------------------|------------------|------|--------------|
| EVEREST COMMOTRA | 1202300001242706 | 2500 | Equity share |
| ARUNA JAIN | 1202300001248292 | 25 | Equity share |
| ARCHANA TIKEKAR | 1202300001249598 | 20 | Equity share |
| JIWAN JYOTI | 1202300001260696 | 400 | Equity share |
| NILESH MEGHJI SHAH | 1202350000027673 | 219 | Equity share |
| HARSHA PARESH ASH, | 1202350000047318 | 31 | Equity share |
| PAHLAJ BULCHAND N. | 1202350000210891 | 100 | Equity share |
| NOSHIR KAVASJI SABA | 1202350000237170 | 27 | Equity share |
| BEENAKUMARI PRASH | 1202350000257516 | 320 | Equity share |
| NANDA RAMRAO SHE | 1202350000261953 | 20 | Equity share |
| RAMRAO VISHWANAT | 1202350000263441 | 25 | Equity share |
| ASHISH AMRUTLAL M | 1202350000268146 | 3 | Equity share |
| NAISHAD JANAKSINH | 1202350000328553 | 100 | Equity share |
| PURUSHOTTAM JAMN | 1202350000339871 | 10 | Equity share |
| CHIRAG BHUTRA | 1202350000343071 | 357 | Equity share |
| LISE VARGHESE | 1202390000000174 | 150 | Equity share |
| ANITHA GOPALAKRISH | 1202390000013031 | 110 | Equity share |
| K P GEORGE | 1202390000077003 | 200 | Equity share |
| ANTONY M C | 1202390000178692 | 45 | Equity share |
| P UPENDRAN | 1202390000180211 | 280 | Equity share |
| TANU MIRIAM GEORC | 1202390000186971 | 300 | Equity share |
| GEORGE VARGHESE | 1202390000221817 | 250 | Equity share |
| VERGIS IDICHANDY | 1202390000332754 | 50 | Equity share |
| NITHIN GEORGE | 1202390000341864 | 650 | Equity share |
| NEHAL MITESH VORA | 1202400000010977 | 50 | Equity share |
| RAMESH BABU GAIKW | 1202400000022826 | 2 | Equity share |
| BISWAJIT BHOWMICK | 1202420000427222 | 1 | Equity share |
| INDU BHUSHAN | 1202420000580972 | 10 | Equity share |
| PRATIMA VARSHNEY | 1202420000998603 | 100 | Equity share |
| RAVINDER KUMAR JU | 1202420001001290 | 100 | Equity share |
| SUBHASH JAIN | 1202420100000093 | 120 | Equity share |
| GYANENDER KUMAR | 1202420100006173 | 25 | Equity share |
| KARTAR SINGH DHALI | 1202420200003827 | 10 | Equity share |
| MUKESHKUMAR RAM | 1202440000003271 | 50 | Equity share |
| PRAVIN MANSUKHLAI | 1202440000026694 | 100 | Equity share |
| DAISY SWAMY | 1202440000032273 | 100 | Equity share |
| MANJULA JASVANTLA | 1202440000069124 | 100 | Equity share |
| KIRIT VADILAL SHAH | 1202440000078137 | 300 | Equity share |
| PANDURANG NAMDE | 1202440000080091 | 200 | Equity share |
| VANDANA PANDURAI | 1202440000080106 | 200 | Equity share |

| | | | |
|------------------------|------------------|------|--------------|
| PANDURANG NAMDE | 1202440000080748 | 200 | Equity share |
| TUSHAR KIRIT SHAH | 1202440000083151 | 360 | Equity share |
| BIJAL TUSHAR SHAH | 1202440000085881 | 100 | Equity share |
| RAJNIBEN DOSHI | 1202440000086579 | 50 | Equity share |
| MANSHI NILESHKUMAR | 1202470000090504 | 1000 | Equity share |
| HITESH CHIMANLAL M | 1202470000119254 | 100 | Equity share |
| MAMTA RAKESHKUMAR | 1202470000167484 | 25 | Equity share |
| NITIN YESHWANT JOG | 1202470000357845 | 20 | Equity share |
| JITENDRA B POPAT | 1202470000389774 | 200 | Equity share |
| R PARTHASARATHY | 1202470000423001 | 51 | Equity share |
| K THANALAKSHMI | 1202470000442578 | 24 | Equity share |
| MEHUL PRABODH SHARMA | 1202470000482708 | 80 | Equity share |
| JAGDISH PRASAD BAN | 1202470000495204 | 950 | Equity share |
| SACHIN BANSAL | 1202470000510236 | 150 | Equity share |
| LATABEN NARANBHAI | 1202470000546987 | 10 | Equity share |
| SANTOSH KUMAR BOI | 1202470000580361 | 1 | Equity share |
| SAROJ RANI BANSAL | 1202470000585701 | 200 | Equity share |
| RITA NAVINCHANDRA | 1202470000586853 | 200 | Equity share |
| ZINITA RAJENDRA BHAI | 1202470000586999 | 20 | Equity share |
| SUSHILA CHANDAK | 1202470000595701 | 300 | Equity share |
| JAWAHAR NAVNITLAL | 1202470000601087 | 300 | Equity share |
| NEELAM LATESH BULKAR | 1202470000606256 | 100 | Equity share |
| ASHA HANMANT KSHIRKAR | 1202470000608082 | 10 | Equity share |
| DEEPIKA CHORDIA | 1202490000011670 | 120 | Equity share |
| SHUBHAM JAIN | 1202540000135626 | 40 | Equity share |
| MANINDER KAUR | 1202540000319686 | 10 | Equity share |
| VINIT SAKHUJA | 1202540000353998 | 200 | Equity share |
| SWASTIK MONEY PRIN | 1202540000375663 | 40 | Equity share |
| RAJESH H PATWA H U | 1202550000009224 | 500 | Equity share |
| VISHNU HARIRAM RAI | 1202550000010641 | 196 | Equity share |
| KOMAL LACHMAN RA | 1202550000010808 | 50 | Equity share |
| PUSHPA PRAVIN SHARMA | 1202550000045664 | 2 | Equity share |
| MANOJ KANKUCHAN | 1202550000051414 | 8 | Equity share |
| KIRTESH BABULAL SHARMA | 1202550000078001 | 4000 | Equity share |
| PRAKASH KEWALRAM | 1202550000112635 | 20 | Equity share |
| KUMAR PAL DOSHI | 1202550000153581 | 211 | Equity share |
| PRADIP FATECHAND S | 1202550000171364 | 4 | Equity share |
| NAINA ASHISH CHAN | 1202550000172790 | 500 | Equity share |
| SADHANA RAJESH PATIL | 1202550000178959 | 200 | Equity share |
| KRISHA SUNNY KHETV | 1202550000188718 | 50 | Equity share |

| | | | |
|---------------------|------------------|-----|--------------|
| MANALI MANOJ KAPA | 1202550000190252 | 20 | Equity share |
| MOUNA MANOJ KAPA | 1202550000190271 | 35 | Equity share |
| JALPA SUDHIR SHAH | 1202550000196877 | 100 | Equity share |
| SITLANI HARESH CHH | 1202550000204762 | 24 | Equity share |
| HEERA LAL BAPNA | 1202570000137301 | 10 | Equity share |
| ASHOKKUMAR BHIKH | 1202570000159256 | 30 | Equity share |
| MEERA ANIL KAPADIA | 1202670000002751 | 500 | Equity share |
| KETAN SHREEKANT JO | 1202680000019120 | 50 | Equity share |
| SANJAY JASHBHAI PAT | 1202680000039498 | 6 | Equity share |
| PRITI MAHESH MODI | 1202680000044599 | 186 | Equity share |
| KETANKUMAR NAVNE | 1202680000101456 | 24 | Equity share |
| JAYESH AMRITLAL MC | 1202680000120169 | 800 | Equity share |
| ANILABEN JITENDRAK | 1202680000158577 | 20 | Equity share |
| SEJAL PARAG PARIKH | 1202700000009671 | 187 | Equity share |
| VIJAYKUMAR PITAMB | 1202700000043787 | 20 | Equity share |
| SANTOSHKUMAR KAR | 1202700000211752 | 40 | Equity share |
| MANDIRA MONTU HA | 1202700000366269 | 50 | Equity share |
| MUKTA VISHAL MANT | 1202700000377737 | 12 | Equity share |
| VANITHA BHUTADA | 1202700000411792 | 10 | Equity share |
| PANDURANG BHUTAL | 1202700000415062 | 10 | Equity share |
| SANJAY KANAYALAL A | 1202700000497974 | 15 | Equity share |
| ATUL ASHOK SURYAW | 1202700000646234 | 5 | Equity share |
| GUNJAN SURESHKUM | 1202700000684439 | 40 | Equity share |
| SUBHASH CHANDRA C | 1202700000685242 | 110 | Equity share |
| SHRADHA GAULECHH | 1202700000685261 | 70 | Equity share |
| GANESH | 1202700000719631 | 30 | Equity share |
| MANOJ BALRAM ROY | 1202700000779738 | 50 | Equity share |
| SUJATHA PAIDIMARRI | 1202770000362555 | 100 | Equity share |
| SHARAD HIMATLAL D | 1202770000473245 | 50 | Equity share |
| NAVIN RATANSHI GAL | 1202810000001013 | 25 | Equity share |
| BHARAT RAMAKANT L | 1202810000048979 | 10 | Equity share |
| PRIYA NAVIN GALA | 1202810000055800 | 20 | Equity share |
| REKHA MAHENDRA V | 1202810000062723 | 25 | Equity share |
| CHANDRIKA VIJAY VAI | 1202810000062738 | 25 | Equity share |
| KALPANA KIRIT VAKH | 1202810000062742 | 25 | Equity share |
| PRAFULLA HARSHAD V | 1202810000070139 | 25 | Equity share |
| GAURI WALMIK VAID | 1202810000071113 | 125 | Equity share |
| VISHANJI RATANSHI G | 1202810000074441 | 15 | Equity share |
| RAKSHA SUDHIR SHET | 1202810000078799 | 350 | Equity share |
| VIDHI NAVIN GALA | 1202810000089908 | 20 | Equity share |

| | | | |
|----------------------|------------------|------|--------------|
| TRUPTI CHINTAN BHA | 1202810000107945 | 200 | Equity share |
| RAJESH NANCHAND G | 1202810000113106 | 75 | Equity share |
| SAKSHI RAMESH BHAI | 1202810000129509 | 1 | Equity share |
| FALGUNI HARSHANG | 1202810000130360 | 200 | Equity share |
| MANISHA HARIBHAU | 1202840000003801 | 25 | Equity share |
| PANKAJ VADILAL MAC | 1202840000091659 | 72 | Equity share |
| NITIN VASANTRAO KU | 1202840000099147 | 110 | Equity share |
| HIREN RAMKRISHNA H | 1202850000019517 | 200 | Equity share |
| HARESH JAGJIVAN VIT | 1202870000002784 | 3000 | Equity share |
| SHILPABEN VIJAYKUM | 1202870000011651 | 231 | Equity share |
| NIRMIKABEN PANKAJI | 1202870000011666 | 7 | Equity share |
| PANKAJKUMAR DHIRAJ | 1202870000054664 | 199 | Equity share |
| VIJAYKUMAR DHIRAJL | 1202870000055765 | 335 | Equity share |
| NAVINCHANDRA SHIV | 1202870000056127 | 36 | Equity share |
| RAKESHKUMAR DHIRAJ | 1202870000056792 | 161 | Equity share |
| DEEPALI MITESH SHAI | 1202870000073362 | 90 | Equity share |
| JAGDISH BABULAL SH. | 1202870000117196 | 10 | Equity share |
| MOHAMMED SHAKEE | 1202870000160088 | 5 | Equity share |
| MAKHANLAL BAGRI H | 1202870000160434 | 550 | Equity share |
| DAMODAR TUKRA SUD | 1202870000169591 | 50 | Equity share |
| DIPTI MANOJ KOTHARI | 1202870000175871 | 27 | Equity share |
| JIVAN VILASRAO BELL | 1202870000178868 | 4 | Equity share |
| KALLESHWAR NARSIN | 1202870000248825 | 20 | Equity share |
| SUKUMAR MAHNOT HIR | 1202870000252065 | 10 | Equity share |
| VATSAL DHARMESH S | 1202870000266251 | 60 | Equity share |
| DARSHANA AMIT BAN | 1202870000287297 | 3 | Equity share |
| NEHA PRAMAY MEHTA | 1202870000289511 | 100 | Equity share |
| PREM HARSHAD AJMERI | 1202870000329412 | 50 | Equity share |
| TEJAL HARSHAD AJMERI | 1202870000416157 | 50 | Equity share |
| VISHNUKANTA SOMNATH | 1202890000005648 | 70 | Equity share |
| GRETTA MORRIS | 1202890000076441 | 6 | Equity share |
| JIGNESH NAVINBHAI L | 1202890000099497 | 100 | Equity share |
| NAGJI DAYALJI LOOKA | 1202890000103525 | 14 | Equity share |
| RAJENDRA KUMAR BAMB | 1202890000155477 | 200 | Equity share |
| B RAVI KUMAR | 1202890000227349 | 25 | Equity share |
| BALAJI SRINIVASAN IY | 1202890000248044 | 50 | Equity share |
| AMITA KUMARI AMRIT | 1202890000405734 | 40 | Equity share |
| ROHITKUMAR BABULAL | 1202890000589280 | 400 | Equity share |
| DINESH MATALAL SHAI | 1202890000683203 | 100 | Equity share |
| JAYVADAN CHANDRAN | 1202890000766575 | 25 | Equity share |

| | | | |
|---------------------|------------------|-----|--------------|
| SOHAN LAL KHATRI | 1202890000840093 | 24 | Equity share |
| RAMESHCHANDRA H/ | 1202890000841371 | 240 | Equity share |
| PRANALI KAMLESH JO | 1202890000856291 | 10 | Equity share |
| NARENDRA DINANATI | 1202890000889532 | 18 | Equity share |
| I HARIKRISHNA | 1202890000896590 | 36 | Equity share |
| BHAVIN RAMESHCHAI | 1202890000898997 | 108 | Equity share |
| HARAKHCHAND F VAF | 1202890001016332 | 10 | Equity share |
| BHANU KASHYAP | 1202890001029656 | 100 | Equity share |
| M E GOVINDARAJAN | 1202890001052871 | 3 | Equity share |
| MANOJ PARASMAL JA | 1202890001132254 | 50 | Equity share |
| GANGADHARA BHAT I | 1202890001146455 | 1 | Equity share |
| RAVI VINOD KATYAL | 1202890001198637 | 10 | Equity share |
| HARISHCHANDRA KAN | 1202890001201218 | 15 | Equity share |
| PARMESHWARI DEVI : | 1202890001205571 | 10 | Equity share |
| M HARISHKUMAR | 1202890001211885 | 2 | Equity share |
| RACHNA N LUCA | 1202890001220241 | 10 | Equity share |
| ADITYA N LUCA | 1202890001220372 | 6 | Equity share |
| MEGHNA K MANIAR | 1202890001223111 | 33 | Equity share |
| THIRUPURA SUNDARI | 1202890001234782 | 8 | Equity share |
| YUVATHY | 1202890001268267 | 2 | Equity share |
| M NACHAAL | 1202890001283389 | 2 | Equity share |
| HARSHA KAUSHIK CH/ | 1202890001290998 | 6 | Equity share |
| KAUSHIK KANAIYALAL | 1202890001291005 | 15 | Equity share |
| SMITABEN M DANI | 1202890001305475 | 4 | Equity share |
| BABAJI SAWANT | 1202890001353842 | 30 | Equity share |
| JATIN BHIKHALAL KOT | 1202890001394079 | 2 | Equity share |
| KUSUMBEN RAJENDR. | 1202890001427823 | 8 | Equity share |
| SUBASH CHAND SURA | 1202890001533646 | 100 | Equity share |
| BHAVANABEN KISHOF | 1202890001586076 | 515 | Equity share |
| KISHORBHAI BACHUBI | 1202890001589345 | 461 | Equity share |
| RAMAVATAR GUPTA | 1202890001589461 | 10 | Equity share |
| SHRENIK P BAFNA | 1202890001608825 | 79 | Equity share |
| AMITA KISHORBHAI P. | 1202890001612688 | 150 | Equity share |
| DHAVNI AGARWAL | 1202890001622392 | 1 | Equity share |
| HETAL M RAVAL | 1202890001632113 | 10 | Equity share |
| MADHAVLAL B RAVAL | 1202890001632318 | 20 | Equity share |
| PRIYA SURANA | 1202890001634524 | 12 | Equity share |
| BINDU CHIRAG SANGH | 1202890001668009 | 230 | Equity share |
| NIKHIL SHASHIKANT P | 1202890001678828 | 8 | Equity share |
| PARAG VINODRAI SH/ | 1202890001703296 | 25 | Equity share |

| | | | |
|--------------------------|-------------------|------|--------------|
| JYOTI GUPTA | 1202890001754417 | 30 | Equity share |
| BIRENDRA MANILAL P | 1202890001759611 | 35 | Equity share |
| P MADHAN SAMPATH | 1202890001772544 | 2 | Equity share |
| ARVIND ACHARATLAL | 1202890001776665 | 6 | Equity share |
| SNEHAL VINAY SADAV | 1202890001797303 | 15 | Equity share |
| ARUNA HASMUKHLAL | 1202890001800769 | 8 | Equity share |
| NISHEETH BANSAL | 1202890001810395 | 40 | Equity share |
| PURVI RASESH JHAVEI | 1202890001817158 | 5 | Equity share |
| SATEESH HANAMANT | 1202890001868623 | 50 | Equity share |
| REKHA BHARAT KENIA | 1202890001912000 | 50 | Equity share |
| MUKESH FAKIRCHANI | 1202890001913568 | 45 | Equity share |
| AKSHAR NIMESHKUM | 1202890001964843 | 10 | Equity share |
| ASMI JIGNESH DESAI | 1202890001966397 | 100 | Equity share |
| RASIKLAL NATHALAL M | 1202890001972829 | 100 | Equity share |
| MUKESH R MEHTA HL | 1202890001975361 | 105 | Equity share |
| CHAMPA RASIKLAL MI | 1202890001979180 | 100 | Equity share |
| JAYESH BHAGUBHAI C | 12029000000000021 | 1000 | Equity share |
| RAJESH TULSIRAM MA | 12029000000000486 | 100 | Equity share |
| MAHESHWARI SHARE PVT LTD | 12029000000000507 | 81 | Equity share |
| RAJABABU BHAGUBH. | 12029000000033273 | 256 | Equity share |
| VINOD VIRCHAND SH/ | 12029000000035762 | 20 | Equity share |
| VINAY MALHOTRA | 1202920000149014 | 6 | Equity share |
| CHITRA | 1202920000176549 | 110 | Equity share |
| R M RUIA HUF | 12029600000002207 | 7400 | Equity share |
| N M RUIA HUF | 12029600000002226 | 7400 | Equity share |
| Khiyaldas Sahasram D | 12029700000047649 | 78 | Equity share |
| PRANAY SURESH KAP/ | 1202970000139991 | 1 | Equity share |
| KUNVERJI KORSHI DEI | 1202970000142911 | 200 | Equity share |
| USHA SANJEEV CHHEI | 1202970000149666 | 50 | Equity share |
| PANKAJ LAKHAMSHI M | 1202970000153535 | 1530 | Equity share |
| SHOBHA NAROTTAMI | 1202970000214152 | 100 | Equity share |
| SHRIKANT BALKRISHN | 1202970000223112 | 14 | Equity share |
| NIMIT MAHESH PAREI | 1202970000235734 | 1005 | Equity share |
| NIRMALA VASANTRAI | 1202970000242828 | 1000 | Equity share |
| URMI MAHESH RAIGA | 1202970000255094 | 7 | Equity share |
| JAYANTILAL BABULAL | 1202970000263878 | 10 | Equity share |
| PURVI KEYUR CHHED/ | 1202970000269641 | 150 | Equity share |
| DILISH PURUSHOTTAN | 1202970000273428 | 50 | Equity share |
| ROSHANI RAJENDRA S | 1202970000277363 | 60 | Equity share |
| CHHAYA JAGDEEP SH/ | 1202970000284161 | 4 | Equity share |

| | | | |
|---------------------|------------------|-----|--------------|
| PRASHANT PRAVIN VC | 1202970000292071 | 100 | Equity share |
| ULLAS SAMALDAS TH/ | 1202970000301131 | 100 | Equity share |
| TASNEEM MAZHER SL | 1202970000326401 | 20 | Equity share |
| SANJIV ZAVERCHAND | 1202970000330040 | 65 | Equity share |
| LEELA GEORGE | 1202980000001216 | 6 | Equity share |
| VIJAYALEKSHMI | 1202980000005244 | 2 | Equity share |
| R SRIVIDYA MOHAN | 1202980000008931 | 30 | Equity share |
| JANAKI VALLABHAN | 1202980000031868 | 100 | Equity share |
| NITA THOMAS | 1202980000043278 | 81 | Equity share |
| V S PALANIA PILLAI | 1202980000045281 | 200 | Equity share |
| K MURALEEDHARAN L | 1202980000048700 | 2 | Equity share |
| ANO HAR JOHN | 1202980000089205 | 12 | Equity share |
| GOPI K | 1202980000156476 | 85 | Equity share |
| G KAVITHA | 1202980000246608 | 3 | Equity share |
| JOY THARIATH | 1202980000309321 | 30 | Equity share |
| NARENDRA KUMAR N | 1202980000324209 | 10 | Equity share |
| SRINIVASAN M | 1202980000335981 | 2 | Equity share |
| K R MOHAN ANANTH/ | 1202980000416205 | 50 | Equity share |
| JIMNESH KODAKKAD I | 1202980000456181 | 2 | Equity share |
| GOKULANATHAN M | 1202990000346572 | 16 | Equity share |
| LOKESH GUPTA | 1202990000534083 | 50 | Equity share |
| SUDESH GUPTA | 1202990002217380 | 7 | Equity share |
| RAJASHEKAR SANGUR | 1202990002377568 | 5 | Equity share |
| ASHOKE KUMAR BASA | 1202990003022261 | 10 | Equity share |
| KADIRVELU SHANMU | 1202990003464274 | 2 | Equity share |
| VINOD KUMAR NAHA | 1202990003724704 | 300 | Equity share |
| SRINIVAS KARNAMAD | 1202990003969754 | 150 | Equity share |
| GOPAL JAIN | 1202990004688795 | 57 | Equity share |
| ATUL KUMAR BANSAL | 1202990005070171 | 31 | Equity share |
| MOHD SAIF | 1202990005139640 | 2 | Equity share |
| PINKY AGARWAL | 1202990005460971 | 75 | Equity share |
| SUVRA MITRA | 1202990006263693 | 2 | Equity share |
| HEMJEET JOTINDER SI | 1202990006282237 | 26 | Equity share |
| SHEEL KUMAR GUPTA | 1202990006314855 | 21 | Equity share |
| GEETHA LAKSHMI KAF | 1202990006499124 | 12 | Equity share |
| RISHI PANDIT | 1202990006831945 | 499 | Equity share |
| NANDADITYA SWAMI | 1202990007032421 | 35 | Equity share |
| ASHISH KUMAR SHAW | 1202990007673563 | 30 | Equity share |
| DHARNENDRA KUMAI | 1203000000049799 | 100 | Equity share |
| SANJOY BANERJEE | 1203000000100595 | 5 | Equity share |

| | | | |
|---------------------|-------------------|------|--------------|
| MANTHAN VINAYKAN | 1203000000136837 | 20 | Equity share |
| PRAFULCHANDRA GU | 1203000000212616 | 600 | Equity share |
| MADHURI MAHENDR, | 1203000000256432 | 50 | Equity share |
| PARESH GOVARDHAN | 1203000000302877 | 10 | Equity share |
| ASHISH GOEL | 1203000000354780 | 62 | Equity share |
| BABULAL KASHIRAMB | 1203000000425416 | 50 | Equity share |
| SIMA BISWAS | 1203000000540349 | 10 | Equity share |
| NIKUNJ AGARWAL | 1203000000556002 | 475 | Equity share |
| TRILOK BAJAJ HUF | 1203000000586601 | 24 | Equity share |
| PARJOT SINGH | 1203000000590111 | 38 | Equity share |
| JAY CHANDRAKANT SI | 1203000000633125 | 50 | Equity share |
| NALINI MANOHAR KA | 1203000000737080 | 16 | Equity share |
| MANOHAR SUNDER K | 1203000000737553 | 10 | Equity share |
| RAJAN R K HUF | 1203000000884932 | 25 | Equity share |
| ASHWANI CHANNAN/ | 1203000000908061 | 100 | Equity share |
| KAILASH CHATURBHU | 1203000000982691 | 50 | Equity share |
| SRIVIDHYA S R | 1203000000989167 | 100 | Equity share |
| DILNAVAZ SAM VARIA | 1203000000992655 | 2500 | Equity share |
| UTSABH JAIN | 1203000001074388 | 200 | Equity share |
| MAMTA PRASHANT K. | 1203000001103494 | 39 | Equity share |
| DIPAN DASGUPTA | 1203000001107919 | 10 | Equity share |
| KETANKUMAR PRAHL | 1203000001120921 | 25 | Equity share |
| GOPI KISHAN MUNDH | 1203000001157580 | 2 | Equity share |
| KIRTI | 1203000001165741 | 30 | Equity share |
| PURUSHOTTAM KESH. | 1203000001171768 | 5 | Equity share |
| VANSHIKA AGGARWA | 1203000001190905 | 55 | Equity share |
| MADHU KIRANDEEP R | 1203000001195008 | 50 | Equity share |
| PRAMOD BHAT | 1203000001231100 | 13 | Equity share |
| BIDISHA SAHA | 1203000001237404 | 25 | Equity share |
| MAULIK B PATEL | 1203000001260900 | 50 | Equity share |
| GOURAV BAGREE HUF | 1203000001278160 | 44 | Equity share |
| K GEORGE MATHAI | 1203000001318405 | 2 | Equity share |
| NANDKUMAR PANDIT | 1203000001356122 | 7 | Equity share |
| BIJON KUMAR DAS | 1203000001360399 | 100 | Equity share |
| JANE THOMAS | 1203000001539189 | 60 | Equity share |
| RAMESH | 1203030000114926 | 100 | Equity share |
| RAM MOHAN | 1203040000004981 | 58 | Equity share |
| SHIV KUMAR VERMA | 1203040000006330 | 10 | Equity share |
| HARESH JAYANTILAL K | 12030400000068873 | 500 | Equity share |
| DEEPAK KOTHARI | 12030400000068892 | 500 | Equity share |

| | | | |
|---------------------|------------------|------|--------------|
| DHAVAL HARESH KOT | 1203040000068913 | 25 | Equity share |
| DEEPAK J KOTHARI HL | 1203040000068928 | 50 | Equity share |
| HAARESH J KOTHARI H | 1203040000069079 | 50 | Equity share |
| RAJAT AGGARWAL | 1203040000129676 | 41 | Equity share |
| DEEPAK AGARWAL | 1203040000222175 | 28 | Equity share |
| SUMEET KUMAR GUP | 1203040000275234 | 10 | Equity share |
| RUSHABH JITENDRA S | 1203040000719494 | 32 | Equity share |
| SUSHIL PRAHLADRAI I | 1203040000919648 | 15 | Equity share |
| JOTHI MAGESH | 1203040001405448 | 20 | Equity share |
| MANOHAR HANAMA | 1203040001473593 | 10 | Equity share |
| Sonali Monir Doshi | 1203060000010311 | 100 | Equity share |
| SONALBEN DEEPAKBF | 1203060100017423 | 100 | Equity share |
| D SREEDEVI | 1203070000305611 | 2 | Equity share |
| KADIRVELU SHANMU | 1203070000308338 | 2 | Equity share |
| SEEMA | 1203140000085944 | 100 | Equity share |
| SMITA BAHETI | 1203140000139974 | 18 | Equity share |
| SANJAY RADHESHYAM | 1203140000141749 | 9 | Equity share |
| DEEPAK KUMAR SACH | 1203160000317667 | 9 | Equity share |
| FRANCIS MAURICE DS | 1203210000021093 | 50 | Equity share |
| RASHMI GOPAL LADD | 1203210000041916 | 35 | Equity share |
| DIPIKA V SONI | 1203210000055821 | 100 | Equity share |
| DEEPAK PRAMODRAI | 1203210000068613 | 3 | Equity share |
| JOSEPH MANOEL DSO | 1203210000077501 | 20 | Equity share |
| FAGUN NARESH KOTI | 1203210000123258 | 1 | Equity share |
| JASUMATI LAXMIDAS | 1203210000124553 | 1 | Equity share |
| ROOPESH LAXMIDAS | 1203210000124572 | 1 | Equity share |
| DINESH VANECHAND | 1203210000126035 | 125 | Equity share |
| NIRANJANA JAYANTIL | 1203210000156858 | 207 | Equity share |
| PRITESH ARVINDBHAI | 1203210000158762 | 561 | Equity share |
| CHIRAG KAMAL SARD | 1203210000159479 | 25 | Equity share |
| NARENDRA SHIVKARA | 1203230000018515 | 640 | Equity share |
| BABULAL JAIN | 1203230000158931 | 250 | Equity share |
| SAVITA GULATI | 1203230000163253 | 10 | Equity share |
| MADANAGOPAL JAYA | 1203230000266371 | 8 | Equity share |
| SAURABH GUPTA | 1203230000477953 | 2 | Equity share |
| MANGALAMBIGAI ML | 1203230000493840 | 150 | Equity share |
| VASUDEVAN R | 1203230000494293 | 100 | Equity share |
| USHA DEVI JAGNANY | 1203230000545455 | 2 | Equity share |
| RAVIRAJ | 1203230000574759 | 1205 | Equity share |
| BALDEVBHAI L PARM | 1203230000594484 | 63 | Equity share |

| | | | |
|--------------------|------------------|------|--------------|
| KRISHAN MURARI | 1203230000670225 | 75 | Equity share |
| SATISH YESHWANTRA | 1203230000675409 | 4 | Equity share |
| THYAGARAJAN N | 1203230000680679 | 200 | Equity share |
| RAJAN CHIKERSAL | 1203230000749130 | 104 | Equity share |
| SURAJ KARRA | 1203230000766566 | 200 | Equity share |
| AJAY DATTATRAYA MI | 1203230000777027 | 25 | Equity share |
| RAJESH S SHETH HUF | 1203230000781333 | 530 | Equity share |
| NATARAJAN NEETHIM | 1203230000782210 | 15 | Equity share |
| JINESH DHANSUKHLAI | 1203230000802196 | 200 | Equity share |
| PUJA MAHESHWARI | 1203230000955655 | 100 | Equity share |
| PRAMILA UTTAM LOK | 1203230000957118 | 5 | Equity share |
| SNEHIL SANJAY GHOD | 1203230000964691 | 36 | Equity share |
| GOPALAKRISHNAN SR | 1203230001045213 | 100 | Equity share |
| GAGANJOT SINGH | 1203230001066979 | 300 | Equity share |
| SARADAMBAL SRINIV, | 1203230001086043 | 50 | Equity share |
| POOJA RAWAT | 1203230001102746 | 50 | Equity share |
| SHRUTI GHODESWAR | 1203230001127047 | 30 | Equity share |
| AMIT GHANSHYAM KI | 1203230001147606 | 100 | Equity share |
| TIRUKUR RAMACHAN | 1203230001211920 | 50 | Equity share |
| JAYESHKUMAR NATV/ | 1203230001360756 | 200 | Equity share |
| PALAMADAI KESAVAN | 1203230001368565 | 9 | Equity share |
| SHALINI GUGLANI | 1203230001462262 | 75 | Equity share |
| ASHVINI WAMAN LIM | 1203230001509517 | 10 | Equity share |
| ANAMIKA SHANTILAL | 1203230001562147 | 700 | Equity share |
| SAIKAT PAUL | 1203230001645899 | 3 | Equity share |
| ADIBATAMKEEN S | 1203230001754334 | 25 | Equity share |
| KALPESH HARAKHCHA | 1203230001889947 | 1500 | Equity share |
| PRAFULLA HIRACHAN | 1203230001948343 | 100 | Equity share |
| SHVETA GOYAL | 1203230001977744 | 100 | Equity share |
| RITU JAIN | 1203230001979473 | 4 | Equity share |
| ANIL KUMAR GOEL | 1203230002057009 | 17 | Equity share |
| KOTHARI KIRAN RAM/ | 1203230002099208 | 850 | Equity share |
| P DEEPAK KUMAR | 1203230002193245 | 20 | Equity share |
| SANJAY GOPICHAND C | 1203230002277475 | 55 | Equity share |
| VIJAYKUMAR J MATT/ | 1203230002329567 | 50 | Equity share |
| R MALA RANKA | 1203230002486568 | 8 | Equity share |
| SAMPATMAL GADHAI | 1203230002585434 | 20 | Equity share |
| KETNA MANOJ SHAH | 1203230002593194 | 100 | Equity share |
| PURNIMA SURANA | 1203230002800356 | 330 | Equity share |
| AJITHA KOTHA | 1203230002874294 | 60 | Equity share |

| | | | |
|-------------------------|------------------|------|--------------|
| PUSHPA GUPTA | 1203230002912322 | 150 | Equity share |
| MEGHA AKASH | 1203230002975121 | 10 | Equity share |
| VIKAS KUMAR | 1203230003011894 | 100 | Equity share |
| KOONALA SWATHI | 1203230003165242 | 30 | Equity share |
| M RAMABHADRAN | 1203230003173781 | 2400 | Equity share |
| RUPESH AGARWAL | 1203230003396296 | 3 | Equity share |
| SANWAL SUSHMA | 1203230003457504 | 70 | Equity share |
| ANIL SANGHAVI | 1203230003507451 | 8 | Equity share |
| SUSHILA MEGHJI SHAI | 1203230003835131 | 210 | Equity share |
| SHRUTI JAYANT GOKH | 1203230003848324 | 1 | Equity share |
| SATISHCHANDRA BAL | 1203230004238907 | 20 | Equity share |
| AKHILESH ARUMALLA | 1203230004367403 | 1 | Equity share |
| PRIYANKA SHARMA | 1203230004479080 | 38 | Equity share |
| ABHAY BHALCHANDR. | 1203230004579077 | 100 | Equity share |
| SONIA HANDA | 1203230004644338 | 125 | Equity share |
| JETMAL NEETESH | 1203230004679764 | 50 | Equity share |
| PRAFULABEN RAJESHI | 1203230004701778 | 100 | Equity share |
| ARCHANA PUGALIA | 1203230004773155 | 8 | Equity share |
| CHETAN SONI | 1203230004870442 | 20 | Equity share |
| JAYANT KUMAR | 1203230004883810 | 60 | Equity share |
| HEMANT VASANT SAC | 1203230004943113 | 25 | Equity share |
| PRAHLAD KUMAR GUI | 1203230005025167 | 20 | Equity share |
| SANTHOSH KUMAR D. | 1203230005197402 | 38 | Equity share |
| RAJ KUMAR KOTHARI | 1203230005276862 | 2 | Equity share |
| PALLAVI PRAKASH KAI | 1203230005336091 | 200 | Equity share |
| PRASHANT VERMA | 1203230005364904 | 10 | Equity share |
| HOSDURG SHARATCH | 1203230005611166 | 250 | Equity share |
| GAJENDRA KUMAR | 1203230005727707 | 10 | Equity share |
| ARUN KUMAR JANA | 1203230005835020 | 20 | Equity share |
| ANITA SHARMA | 1203230006688881 | 20 | Equity share |
| KUMAR KUNDAN | 1203230007142030 | 12 | Equity share |
| KUNJAN DHANSUKH N | 1203230009207831 | 1000 | Equity share |
| RUSHABH CHANDRAK | 1203230011933350 | 1075 | Equity share |
| MARY MATHAI | 1203280000083120 | 300 | Equity share |
| R NEETU | 1203280000103302 | 2 | Equity share |
| GANESAN ALIKAL | 1203280000133842 | 36 | Equity share |
| S CHANDRIKA | 1203280000136503 | 2 | Equity share |
| ANAND S N | 1203280000142310 | 47 | Equity share |
| KOVVURI VENKATA S/ RAJU | 1203280000156389 | 2556 | Equity share |
| THOMAS T K | 1203280000211477 | 8 | Equity share |

| | | | |
|---------------------|------------------|------|--------------|
| RAJAGOPAL K | 1203280000420916 | 11 | Equity share |
| ARUN J | 1203280000435097 | 10 | Equity share |
| RENU S PAI | 1203280000435137 | 20 | Equity share |
| USHA JOSE | 1203280000449644 | 24 | Equity share |
| TOM BESSY T GEORGE | 1203280000454160 | 70 | Equity share |
| MALLIKHARJUNARAO | 1203280000467879 | 300 | Equity share |
| PUSHPA RAVI | 1203280000482403 | 200 | Equity share |
| DBFS SECURITIES LTD | 1203280000600481 | 4 | Equity share |
| JOSEPHIN PAUL | 1203280000617571 | 6 | Equity share |
| VIKRAMKUMAR ROHN | 1203300000001310 | 200 | Equity share |
| LEENA KALPESH DHAN | 1203300000007350 | 1373 | Equity share |
| KALPESH ANANT DHA | 1203300000007711 | 2627 | Equity share |
| NARENDRA MANSHI N | 1203300000013115 | 2 | Equity share |
| MANOJ TULSIDAS PAC | 1203300000016494 | 60 | Equity share |
| RAJESHKUMAR RAJNII | 1203300000089878 | 50 | Equity share |
| NEETU AMIT BHANDA | 1203300000094487 | 200 | Equity share |
| DENISH PRAKASHBHA | 1203300000108741 | 21 | Equity share |
| NIKUNJ KAUSHIK SHAI | 1203300000152031 | 400 | Equity share |
| VENKATESH GOPALAN | 1203320000012390 | 62 | Equity share |
| RAJENDRA SHIVPRASAD | 1203320000030460 | 50 | Equity share |
| BHUSHAN SHRIKRISHN | 1203320000040521 | 100 | Equity share |
| RAJESH SITARAM KAK | 1203320000064631 | 19 | Equity share |
| MAHENDRA KUMAR C | 1203320000114215 | 100 | Equity share |
| DEELIP LUKA PATIL | 1203320000129764 | 11 | Equity share |
| GOVINDBHAI MOHAN | 1203320000225908 | 50 | Equity share |
| MAKARAND PREMLAL | 1203320000264078 | 50 | Equity share |
| SUNIL VISHNU SUTAR | 1203320000383839 | 30 | Equity share |
| KAUSHIK AMBALAL G | 1203320000481623 | 90 | Equity share |
| SAURABH JAYANTILAL | 1203320000665780 | 5 | Equity share |
| VARSHA YOGESH JOSHI | 1203320000732217 | 50 | Equity share |
| MEHUL RAJENDRA SH | 1203320000796172 | 400 | Equity share |
| SHERLY | 1203320000854126 | 25 | Equity share |
| KAMALJEET KAUR | 1203320000920072 | 50 | Equity share |
| VIMALA K JAIN | 1203320001061689 | 6 | Equity share |
| ASHA DEVENDRAKUM | 1203320001186848 | 20 | Equity share |
| PRAMODKUMAR SHYAM | 1203320001220715 | 70 | Equity share |
| NAYANA RAJENDRA P | 1203320001225386 | 50 | Equity share |
| HARISH KUMAR TATEI | 1203320001556316 | 40 | Equity share |
| MAHESH D SHAH | 1203320001667346 | 100 | Equity share |
| MOHAN RAHANDOM, | 1203320001802387 | 5 | Equity share |

| | | | |
|--------------------|------------------|-----|--------------|
| NITIN MURLIDHAR RC | 1203320001974413 | 100 | Equity share |
| SHEETAL ANAND SARI | 1203320002022000 | 55 | Equity share |
| DHARMISHTHA SHAIL | 1203320002130156 | 10 | Equity share |
| KAMINIBEN JIGNESHB | 1203320002514623 | 10 | Equity share |
| K RAKESHKUMAR | 1203320002541520 | 2 | Equity share |
| GAJANAN MANSING M | 1203320002616748 | 11 | Equity share |
| MUKESH TELI | 1203320002708267 | 400 | Equity share |
| LALITA SAGAR JAIN | 1203320003188865 | 18 | Equity share |
| SUKHDEV V RAJPUT | 1203320003614687 | 5 | Equity share |
| NIRMAM JAYKAMAL S | 1203320004052522 | 51 | Equity share |
| JIMMYKUMAR JAIN | 1203320004064686 | 23 | Equity share |
| VIDYA JAIN | 1203320004107858 | 100 | Equity share |
| VENKATESH P | 1203320004303310 | 300 | Equity share |
| MANISHA VIPULKUM/ | 1203320004307315 | 90 | Equity share |
| K BHARATHI | 1203320004312946 | 6 | Equity share |
| DAULAT SINGH RAJPU | 1203320004385308 | 1 | Equity share |
| K GANPATHRAJ | 1203320004936751 | 6 | Equity share |
| MANISH GUPTA | 1203320005158900 | 100 | Equity share |
| SANJAY GAKHAR | 1203320005267855 | 60 | Equity share |
| SOWMYA S KAMATH | 1203320005462791 | 125 | Equity share |
| SONALBEN GIRISHBH/ | 1203320005601351 | 40 | Equity share |
| ASHWANI KUMAR BAI | 1203320005713271 | 125 | Equity share |
| SREEDEVI K P | 1203320005791853 | 23 | Equity share |
| ANNETTE LOBO | 1203320005822534 | 100 | Equity share |
| SANDEEP DINKAR DES | 1203320005835064 | 4 | Equity share |
| SUDHAKAR MUDDU S | 1203320006119556 | 50 | Equity share |
| UDAYAKUMAR R | 1203320006346022 | 2 | Equity share |
| VINAY P K | 1203320006467191 | 50 | Equity share |
| SUBODH SHAHAJI GAI | 1203320006899673 | 83 | Equity share |
| ANJAN DANDAPAT | 1203320007044465 | 2 | Equity share |
| AMAN DEVENDRA ME | 1203320007433649 | 70 | Equity share |
| SUBHASH D DHAMDH | 1203320007520710 | 8 | Equity share |
| ANIL ASHOK HEROOR | 1203320007627210 | 300 | Equity share |
| T R NATARAJAN | 1203320007812611 | 71 | Equity share |
| NILANJAN BHATTACH. | 1203320007824167 | 11 | Equity share |
| AAKASH J BAGRECHA | 1203320007879316 | 378 | Equity share |
| HITESH K | 1203320007894252 | 1 | Equity share |
| BINDUBEN RAMESHCI | 1203320007980865 | 100 | Equity share |
| HARISH HASMUKHLAL | 1203320008022440 | 4 | Equity share |
| NAVAL NANDKISHOR | 1203320008081127 | 600 | Equity share |

| | | | |
|---------------------|------------------|------|--------------|
| MOHAN LAL SHARMA | 1203320008136302 | 5 | Equity share |
| R N MURTHY | 1203320008187757 | 10 | Equity share |
| AMIT KUMAR | 1203320008219558 | 200 | Equity share |
| SHARADA SANTOSH K | 1203320008321659 | 10 | Equity share |
| NEHA DHINGRA | 1203320008537937 | 2 | Equity share |
| GAWADE BHAKTI AJIT | 1203320008641408 | 40 | Equity share |
| NIKITA JAIN | 1203320008742115 | 200 | Equity share |
| K M MOHAMED IQBAL | 1203320008770487 | 750 | Equity share |
| RAKESH SARIN | 1203320008776738 | 674 | Equity share |
| GANESH S | 1203320008842291 | 5 | Equity share |
| PREMA VIDYASHANKAR | 1203320008872884 | 2 | Equity share |
| URVASHI SHANTI SHAN | 1203320008958051 | 1000 | Equity share |
| N BAGHYANATH | 1203320008958412 | 6 | Equity share |
| DHANRAJ GEVARCHAI | 1203320009000641 | 20 | Equity share |
| MANJUNATH M | 1203320009029076 | 10 | Equity share |
| SANJAY KUMAR SUMI | 1203320009075919 | 22 | Equity share |
| KUSAM LATA | 1203320009080357 | 25 | Equity share |
| BHAU YALLOJI PATIL | 1203320009086418 | 11 | Equity share |
| KIRTIKUMAR VIRCHAN | 1203320009119094 | 4 | Equity share |
| SRINIVASAN V | 1203320009151244 | 30 | Equity share |
| DHARMENDRA VRAJL | 1203320009153446 | 95 | Equity share |
| JESSY THOMAS | 1203320009155823 | 2 | Equity share |
| G SRINIVASA RAO | 1203320009208256 | 342 | Equity share |
| SAPTAMI BISWAS | 1203320009329391 | 3 | Equity share |
| SHYAM SUNDER PERIN | 1203320009337147 | 310 | Equity share |
| DIPTIBEN DINESHBHA | 1203320009533957 | 6 | Equity share |
| SHWETA CHAD | 1203320009546318 | 20 | Equity share |
| DHIRENDRA MANUBH | 1203320009554160 | 25 | Equity share |
| JAGDISH HARIKISAN N | 1203320009569215 | 50 | Equity share |
| TRIVEDI JIGAR ATUL | 1203320009613502 | 115 | Equity share |
| RADHA DEVI PAL | 1203320009638538 | 4 | Equity share |
| AKSHAI V | 1203320009676012 | 2511 | Equity share |
| S VENKATARAMAN | 1203320009696132 | 20 | Equity share |
| RAJA SEKHAR R P | 1203320009723898 | 30 | Equity share |
| DHAVAL V UPADHYAY | 1203320009755979 | 65 | Equity share |
| SACHIN SEKHRI | 1203320009773329 | 100 | Equity share |
| USHMA MIHIR PATEL | 1203320009778857 | 400 | Equity share |
| MANSI KAMLESH SHA | 1203320009833337 | 100 | Equity share |
| SUBHAJEET BANERJEE | 1203320009855055 | 275 | Equity share |
| SAGAR KRISHNA SURY | 1203320009922556 | 99 | Equity share |

| | | | |
|---------------------|------------------|------|--------------|
| YASH V SURANA | 1203320010151782 | 20 | Equity share |
| ATISHAY KUMAR DUG | 1203320010157026 | 2 | Equity share |
| LOURDS CHRISBERT G | 1203320010427038 | 120 | Equity share |
| RAMESH SHARMA | 1203320010550987 | 11 | Equity share |
| CHANDANI DHAVALKI | 1203320010561847 | 10 | Equity share |
| AYYANAR S | 1203320010570275 | 10 | Equity share |
| JAYMIN SOMABHAI SI | 1203320010644558 | 1000 | Equity share |
| SATYA PAL DHIMAN | 1203320010724137 | 50 | Equity share |
| SAURABH DOGRA | 1203320010779212 | 50 | Equity share |
| KRANTI KUMAR SHAR | 1203320010815733 | 40 | Equity share |
| AKSHAY KUMAR DUGI | 1203320010830743 | 4 | Equity share |
| A PUSHPA DUGHAR | 1203320010831367 | 4 | Equity share |
| FLORENCE RITA DPEN | 1203320011031424 | 355 | Equity share |
| NAVEENKUMAR K | 1203320011075937 | 5 | Equity share |
| DHANANJAY HIRWEY | 1203320011186456 | 10 | Equity share |
| RUTUJA CHANDRAKAI | 1203320011200581 | 50 | Equity share |
| BHARGAV SHAH | 1203320011215110 | 52 | Equity share |
| NAMRATHA JAIN L | 1203320011215218 | 500 | Equity share |
| KAMLESH SATISH BOT | 1203320011223854 | 1 | Equity share |
| K V PRASANNA KUMA | 1203320011278258 | 100 | Equity share |
| NEEPA SUNILBHAI PAI | 1203320011368335 | 250 | Equity share |
| VIJAY MALHOTRA | 1203320011393518 | 10 | Equity share |
| RAKESH KUMAR | 1203320011454154 | 240 | Equity share |
| ANKIT AGRAWAL | 1203320011510362 | 10 | Equity share |
| VIJAYA ARVIND BICHL | 1203320011520592 | 30 | Equity share |
| DHRUB SINGH | 1203320011556551 | 54 | Equity share |
| VIJAY BALVANTRAI SH | 1203320011625285 | 21 | Equity share |
| SUDIPTA SANTRA | 1203320011940547 | 1 | Equity share |
| VENKATESH KANNAN | 1203320011977548 | 50 | Equity share |
| ABHINAY SINGH | 1203320012101537 | 25 | Equity share |
| AMIT KUMAR | 1203320012164163 | 95 | Equity share |
| SUREKHA VIJAY SHAH | 1203320012165509 | 50 | Equity share |
| TEJAS MOHAN SAKHR | 1203320012195688 | 10 | Equity share |
| VARSHABEN VIMALBF | 1203320012212514 | 40 | Equity share |
| PRAFUL DAYALAL DAC | 1203320012224872 | 26 | Equity share |
| J MANOJ JAIN | 1203320012266955 | 4 | Equity share |
| K PARAMESWARAN | 1203320012329360 | 10 | Equity share |
| PRAKASH KUMAR BH/ | 1203320012333113 | 101 | Equity share |
| KUSHAN SHAH | 1203320012408062 | 50 | Equity share |
| SIDDHARTH HARSHAC | 1203320012583912 | 11 | Equity share |

| | | | |
|---------------------|------------------|-----|--------------|
| LALJIBHAI BHIKHABHA | 1203320012636286 | 300 | Equity share |
| BALAJI MAHALINGAM | 1203320012708221 | 25 | Equity share |
| BIMLA DEVI | 1203320012771351 | 50 | Equity share |
| POOJA SAXENA | 1203320012968072 | 110 | Equity share |
| SAGAR SHIVRAM SHE` | 1203320012996315 | 25 | Equity share |
| SHRAWAN TIWARI | 1203320013050708 | 10 | Equity share |
| PARAS BHAVSUKHLAL | 1203320013086893 | 100 | Equity share |
| G SIVA RAMA VARMA | 1203320013119704 | 30 | Equity share |
| USHA MITTAL | 1203320013131580 | 26 | Equity share |
| UMESH ARJUN PATIL I | 1203320013198568 | 1 | Equity share |
| HUNEY GOEL | 1203320013318109 | 16 | Equity share |
| VENKATESAN T R | 1203320013387355 | 135 | Equity share |
| ARCHANA SHAILENDR | 1203320013393897 | 5 | Equity share |
| RIMMI PRIYA | 1203320013421353 | 300 | Equity share |
| BHAVANA CHAMOLI | 1203320013450931 | 5 | Equity share |
| RUBY SHEORAN | 1203320013451933 | 352 | Equity share |
| SANJANA GAURANG S | 1203320013452922 | 55 | Equity share |
| MANDEEP SINGH RAY | 1203320013479522 | 18 | Equity share |
| DHIRAJLAL BALKRISHN | 1203320013496899 | 10 | Equity share |
| SEEMA GARG | 1203320013625900 | 74 | Equity share |
| SUVENDU NAYAK | 1203320013651574 | 6 | Equity share |
| ANKIT ARUN DIXIT | 1203320013696512 | 13 | Equity share |
| KRISHNENDU KHAMA | 1203320013748401 | 1 | Equity share |
| NITIN KASTURI | 1203320013795110 | 100 | Equity share |
| GOPAL GANATRA | 1203320013815628 | 100 | Equity share |
| YOGESH JANARDAN B | 1203320013839003 | 2 | Equity share |
| VIKRAM SINGH RANA | 1203320013905758 | 2 | Equity share |
| SARTHAK PATEL | 1203320013913353 | 6 | Equity share |
| HONEY AMRUTLAL KA | 1203320013962901 | 20 | Equity share |
| THALAPATHI | 1203320013983297 | 3 | Equity share |
| VIGNESHKUMAR SELV | 1203320014087780 | 2 | Equity share |
| M S CHANDRASHEKAF | 1203320014325255 | 101 | Equity share |
| SONAL SARDA | 1203320014361982 | 100 | Equity share |
| J SANKARAN | 1203320014377270 | 111 | Equity share |
| ABHISHEK SINGH PAR | 1203320014393246 | 70 | Equity share |
| MAYUR A | 1203320014413432 | 2 | Equity share |
| BHATIA CHANDNI GIR | 1203320014630228 | 40 | Equity share |
| MANISHA JANARDAN | 1203320014688912 | 22 | Equity share |
| DADAGA HINABEN | 1203320014712655 | 40 | Equity share |
| VIJAYALAKSHMI D R | 1203320014756959 | 25 | Equity share |

| | | | |
|---------------------|------------------|------|--------------|
| GOURAV KUMAR | 1203320014798290 | 20 | Equity share |
| SUMAN DEVI | 1203320014873553 | 52 | Equity share |
| VASANTI JAYANT GAL | 1203320014960794 | 150 | Equity share |
| PRAKASH J KHAMBHA | 1203320015001547 | 15 | Equity share |
| MOHIT GUPTA | 1203320015096940 | 4 | Equity share |
| J RAMACHANDRAN | 1203320015151946 | 1 | Equity share |
| ASHISH SURENDRA PA | 1203320015223516 | 1000 | Equity share |
| VIJAYAKUMAR GOVIN | 1203320015247854 | 1 | Equity share |
| KEVIN KIRIT DOSHI | 1203320015265090 | 25 | Equity share |
| VIJAY B PATIL | 1203320015450381 | 50 | Equity share |
| PRIYANKA ASHISH PAI | 1203320015478325 | 1000 | Equity share |
| TUSHAR D SHAH | 1203320015479751 | 25 | Equity share |
| AMITA RAJESH POPAL | 1203320015532118 | 3 | Equity share |
| JAI PARKASH BHAKHA | 1203320015580293 | 15 | Equity share |
| NARENDRA GARG | 1203320015642178 | 3 | Equity share |
| PUJA DEVI SANJAY KU | 1203320015795618 | 30 | Equity share |
| V LALITHA | 1203320015822522 | 73 | Equity share |
| ANJANA GUPTA | 1203320015834331 | 10 | Equity share |
| SONU KHENIWAL | 1203320015841600 | 10 | Equity share |
| DEEPAK SHARMA | 1203320015885144 | 1 | Equity share |
| AMITABH BACHAN SH | 1203320015910085 | 5 | Equity share |
| SANJEEV KUMAR GUP | 1203320015926984 | 25 | Equity share |
| SUMIT KUMAR | 1203320016063555 | 10 | Equity share |
| UDAY TANGADE | 1203320016240514 | 4 | Equity share |
| ABBASMANTHIRI | 1203320016279624 | 3 | Equity share |
| SHAH SURAJ ULHAS | 1203320016468844 | 55 | Equity share |
| PRABIR KUMAR SUR | 1203320016519311 | 2 | Equity share |
| LOKESH KUMAR SANC | 1203320016540686 | 2 | Equity share |
| LJT GILBERT | 1203320016776592 | 100 | Equity share |
| GOPALAKRISHNAN SU | 1203320016827296 | 900 | Equity share |
| SACHIN H BHOSLE | 1203320016915697 | 108 | Equity share |
| Pankaj Kumar | 1203320017056490 | 20 | Equity share |
| DAYANAND PANDUR | 1203320017200611 | 15 | Equity share |
| SHANTA BHUTRA | 1203320017346322 | 62 | Equity share |
| SWETHA | 1203320017367655 | 1 | Equity share |
| JAYANT KUMAR | 1203320017683530 | 26 | Equity share |
| SUDHIR LAL SRIVASTA | 1203320018184818 | 20 | Equity share |
| ANGEL ONE LIMITED | 1203320018512051 | 248 | Equity share |
| Soyaf Bilal Bhura | 1203320018563829 | 1 | Equity share |
| PARULBEN BHAGIRAT | 1203320018745503 | 10 | Equity share |

| | | | |
|------------------------|------------------|-----|--------------|
| NEERAJ BHATIA | 1203320019093523 | 10 | Equity share |
| JAGDISH DILIP PAWAF | 1203320019452000 | 1 | Equity share |
| NISARG DEVANG SHAH | 1203320019568039 | 10 | Equity share |
| Meenu Dubey | 1203320020065529 | 60 | Equity share |
| VIVEKKUMAR MOHAN | 1203320020347242 | 30 | Equity share |
| SUNIL KUMAR YADAV | 1203320020552592 | 4 | Equity share |
| SANJEEV KUMAR PUN | 1203320020741998 | 1 | Equity share |
| VARSHA RAJESH KALE | 1203320021045345 | 25 | Equity share |
| PRABHJOT SINGH BAV | 1203320021238481 | 1 | Equity share |
| Kadri Ambarin | 1203320021413200 | 1 | Equity share |
| KISHORE PREMJI DEDI | 1203320021425011 | 54 | Equity share |
| AMIT KUMAR | 1203320022186093 | 1 | Equity share |
| Mukeshbhai Jayantibh | 1203320022329739 | 3 | Equity share |
| Krishna Kant Bhardwa | 1203320022363238 | 20 | Equity share |
| Sandeep Kumar | 1203320022431806 | 1 | Equity share |
| SANAT SALUJA | 1203320022628835 | 10 | Equity share |
| THIRUNAVUKKARASU | 1203320022710381 | 25 | Equity share |
| BHARAT SHARMA | 1203320022867009 | 400 | Equity share |
| AMIT MURLIDHAR SAH | 1203320023216614 | 301 | Equity share |
| RUCHI SAWHNEY | 1203320023306058 | 3 | Equity share |
| SHAILAJA | 1203320023327950 | 10 | Equity share |
| PARASHRAM RATHOR | 1203320023385745 | 75 | Equity share |
| ASHUTOSH KUMAR GU | 1203320023436605 | 50 | Equity share |
| P Vijayakumar | 1203320023551084 | 10 | Equity share |
| Santhi Lakshmi Musur | 1203320023700921 | 2 | Equity share |
| Basant Vishnoi | 1203320023744197 | 26 | Equity share |
| ASHISH RAJAK | 1203320024044580 | 3 | Equity share |
| SIVABALAN | 1203320024191600 | 12 | Equity share |
| Tara Kankaria | 1203320024272255 | 200 | Equity share |
| Gunasekaran Somasel | 1203320024305370 | 224 | Equity share |
| Nagendra Babu S B | 1203320024476777 | 50 | Equity share |
| Harshal Mehta | 1203320024483894 | 40 | Equity share |
| Pulicherla Pavan Kumar | 1203320024594092 | 10 | Equity share |
| ASHOK TAK | 1203320024763359 | 20 | Equity share |
| ARVIND MOHAN BICH | 1203320025003416 | 30 | Equity share |
| Priya Mahesh Gattani | 1203320025161180 | 4 | Equity share |
| Pravin Kantilal Pachan | 1203320025193721 | 10 | Equity share |
| Jayant Lokhande | 1203320025408141 | 18 | Equity share |
| Kamaljit Vidyaprakash | 1203320025669108 | 2 | Equity share |
| JINAL RAMBHIA | 1203320025774398 | 40 | Equity share |

| | | | |
|---------------------------------------|------------------|------|--------------|
| M JOSEPH MADAN MI JANANI | 1203320025791960 | 250 | Equity share |
| OM PRAKASH MITTAL S RAJESWARI | 1203320025869323 | 11 | Equity share |
| Dinesh Tukaram Shinc RAMESH APPALA | 1203320025890461 | 50 | Equity share |
| GOKUL M | 1203320026190901 | 40 | Equity share |
| R M Ekanath Babu | 1203320026461286 | 10 | Equity share |
| NEELISETTY UMA MAI | 1203320026558491 | 1000 | Equity share |
| VIJAY A VARUR | 1203320026756608 | 5 | Equity share |
| Sanchi Sandeep Lad | 1203320026761766 | 20 | Equity share |
| RASMITA SAHU | 1203320026892878 | 7 | Equity share |
| MUNAAF HUSEINI DH | 1203320027853111 | 3 | Equity share |
| ASHOKKUMAR P | 1203320027943106 | 42 | Equity share |
| Palanisamy Pachiyann | 1203320027969840 | 41 | Equity share |
| BRIJ KISHOR AGRAWA | 1203320028190520 | 25 | Equity share |
| JAYA RAO YEDDU | 1203320028464444 | 55 | Equity share |
| GOTE DEEPAK KAILAS | 1203320028676519 | 15 | Equity share |
| BERLIN VARGHESE | 1203320028695975 | 190 | Equity share |
| DIPAK LAXMAN BAGU | 1203320029200102 | 12 | Equity share |
| Swapnil Bhanudas Pat | 1203320029256312 | 1 | Equity share |
| AMARAKATTU PADM | 1203320030121423 | 1 | Equity share |
| Rahul Singh | 1203320030755049 | 4 | Equity share |
| SHASHI KUMAR VERM | 1203320031504662 | 12 | Equity share |
| ANKIKA PAUL | 1203320031799217 | 50 | Equity share |
| KISHORECHAND CHOF | 1203320031938476 | 20 | Equity share |
| NIKHIL PRAKASH SILAI | 1203320032323423 | 27 | Equity share |
| Ashok Bhagwan Shing | 1203320032514771 | 110 | Equity share |
| MOHAMMED IMRAN | 1203320032607693 | 450 | Equity share |
| S KAMAKSHI | 1203320032965189 | 1 | Equity share |
| KRISHNA KUMAR AGA | 1203320033160330 | 1 | Equity share |
| Alpeshbhai Laljibhai Si | 1203320033744702 | 3 | Equity share |
| NARESH VIRABHAI PA | 1203320033765771 | 24 | Equity share |
| PAVANI GEERLAPALLY | 1203320034172238 | 70 | Equity share |
| ANSUYABEN VIMALKL | 1203320034243241 | 20 | Equity share |
| BIJAL TUSHAR SHAH | 1203320034682200 | 10 | Equity share |
| CHHAYA JOSEPH NIKA | 1203320034770329 | 108 | Equity share |
| SHAILASHREE GANESH | 1203320035672335 | 20 | Equity share |
| KHUSHI PANKAJ SANK | 1203320035722415 | 40 | Equity share |
| Mudit Pankaj Sanklecl | 1203320036004990 | 40 | Equity share |
| | 1203320036668058 | 20 | Equity share |
| | 1203320036746419 | 750 | Equity share |
| | 1203320036757701 | 750 | Equity share |

| | | | |
|------------------------------------|------------------|------|--------------|
| Rajesh K H | 1203320036822367 | 7 | Equity share |
| Arun Kumar Dhiman | 1203320037171376 | 11 | Equity share |
| VIJAYALAKSHMI PADM KODUNTHIRAPULLY | 1203320037250745 | 50 | Equity share |
| Anshul Teotia | 1203320037300407 | 19 | Equity share |
| RAJ KUMAR | 1203320037498515 | 154 | Equity share |
| VINUTHA N | 1203320037578303 | 12 | Equity share |
| Jagdish Gangaram Yes | 1203320037639864 | 2 | Equity share |
| SEEMABEN BHARATKI | 1203320037673893 | 200 | Equity share |
| GODA SHYAM AMI | 1203320037866501 | 15 | Equity share |
| P N TIWARI | 1203320038046198 | 20 | Equity share |
| YASHWANT SAKHARA | 1203320038156703 | 170 | Equity share |
| AKSHIT PRAVINKUMA | 1203320038321695 | 7 | Equity share |
| KAUSHAL ADITYA SAR | 1203320038662684 | 75 | Equity share |
| MEERA VENKATASUBI | 1203320039091901 | 300 | Equity share |
| JASHAVANTBHAI J PA` | 1203320039398534 | 10 | Equity share |
| NAVDEEP SOLANKI | 1203320039470912 | 14 | Equity share |
| Suresh Rachappa Gun | 1203320039547932 | 1 | Equity share |
| Saiyed Mohammad U: | 1203320039609840 | 18 | Equity share |
| Sunder Rajan | 1203320040005027 | 400 | Equity share |
| Chhote Lal | 1203320040031408 | 8 | Equity share |
| SONI PRITI JIGARKUM | 1203320040234206 | 4 | Equity share |
| SWARAJ BANDHU MIS | 1203320040310699 | 10 | Equity share |
| GIRISH LAXMIKANT G/ | 1203320040657850 | 10 | Equity share |
| KRISHNA SAXENA | 1203320040974685 | 142 | Equity share |
| NUPIN R PILLAI | 1203320041077552 | 136 | Equity share |
| Mukeshbhai Jagdishcl | 1203320041264264 | 1 | Equity share |
| TRUPTI PRITESHKUM/ | 1203320041625663 | 10 | Equity share |
| SMIGESH VASUDEVAN | 1203320042328118 | 2 | Equity share |
| Aniruddha Roy | 1203320042328707 | 3 | Equity share |
| NAGESWARA RAO KAI | 1203320042358793 | 15 | Equity share |
| RAMANI CHINTAN VA | 1203320043079736 | 12 | Equity share |
| Surekha Jagannath Mi: | 1203320043152966 | 2 | Equity share |
| BINDI PRANAV KORAC | 1203320043544420 | 1000 | Equity share |
| Aayush Gupta | 1203320044930480 | 30 | Equity share |
| Chautha Ram Suthar | 1203320044939289 | 70 | Equity share |
| RANA JATIN BHARATB | 1203320044982871 | 3 | Equity share |
| NATASHA SURESH GU | 1203320045181819 | 50 | Equity share |
| Santosh Devi | 1203320045983891 | 70 | Equity share |
| Vishnu Chandra Srivas | 1203320046217702 | 10 | Equity share |
| MANISH RAMESH GOI | 1203320046656431 | 655 | Equity share |

| | | | |
|-----------------------|------------------|------|--------------|
| Hlendra Shankar Patil | 1203320046789916 | 4 | Equity share |
| SWATI HITENDRA PAT | 1203320047131274 | 4 | Equity share |
| KALAWATI KANTILAL I | 1203320047900006 | 80 | Equity share |
| Rajendra Prabhashanl | 1203320048077848 | 100 | Equity share |
| Minal Vijay Patil | 1203320048149247 | 20 | Equity share |
| Naveen Porwal | 1203320048416741 | 6 | Equity share |
| Pramoda A Agnihotri | 1203320048535191 | 100 | Equity share |
| CHENGALVARAYAN C | 1203320048552120 | 1 | Equity share |
| MUKESH KUMAR VER | 1203320048841911 | 1 | Equity share |
| PRIYAL HARDIKKUMAL | 1203320050314381 | 6 | Equity share |
| SUBHASH CHANDRA | 1203320050528257 | 30 | Equity share |
| PRABHAVI PIPALIA | 1203320050734431 | 114 | Equity share |
| KUSHAL BHARAT KAL | 1203320051087411 | 1325 | Equity share |
| DEEPCHAND SURESHC | 1203320051786530 | 1000 | Equity share |
| SHIVESHWAR NARAY | 1203320054163940 | 40 | Equity share |
| ASHISH AGARWAL | 1203320054789261 | 66 | Equity share |
| MANJU DHARAMICHA | 1203320056464232 | 50 | Equity share |
| RANJEET KUMAR | 1203320056500656 | 15 | Equity share |
| VIVEK KUMAR SRIVAS | 1203320057155636 | 10 | Equity share |
| ANITA SHRINIVAS DH | 1203320057215420 | 5 | Equity share |
| ADIVARAHAM KRISHN | 1203320057342099 | 400 | Equity share |
| RAJNI KUMARI | 1203320057838492 | 20 | Equity share |
| MYTHRI C | 1203320059199643 | 5 | Equity share |
| ASHISH BANSAL | 1203320059907670 | 60 | Equity share |
| ABHAY KUMAR MADC | 1203320060026792 | 10 | Equity share |
| S SASHIKALA | 1203320060039402 | 50 | Equity share |
| VASUMATHI C | 1203320060456943 | 10 | Equity share |
| CHANDRAPRABHA CH | 1203320060761707 | 121 | Equity share |
| SUDHA BHARAT KALA | 1203320061221242 | 1414 | Equity share |
| VIJAY GIRISH SHITOLE | 1203320061372607 | 1 | Equity share |
| B V RAJESH | 1203320061737430 | 1 | Equity share |
| MAHENDRAGIRI NAR | 1203320061797786 | 29 | Equity share |
| VYAS PARIKSHIT DILIP | 1203320061994341 | 110 | Equity share |
| BIKKI CHIDANANDA CI | 1203320062759777 | 3 | Equity share |
| PUTLURI RAMAKRISHI | 1203320063040110 | 2 | Equity share |
| VINOD WADHUMAL N | 1203320063168625 | 40 | Equity share |
| P SATHISHKUMAR | 1203320063609939 | 1 | Equity share |
| RAJENDER KUMAR PE | 1203320063766277 | 50 | Equity share |
| VIVEK A | 1203320063862993 | 1 | Equity share |
| RAM KRISHNA YADAV | 1203320063990082 | 1 | Equity share |

| | | | |
|---------------------|------------------|-----|--------------|
| SELVI S | 1203320064390200 | 20 | Equity share |
| SWARAJ DATTATREY P | 1203320064566363 | 12 | Equity share |
| BHIKAM SINGH | 1203320064735902 | 25 | Equity share |
| KATHE PAVAN KUMAR | 1203320065059023 | 182 | Equity share |
| PRANAV NAVINCHANI | 1203320065332863 | 500 | Equity share |
| RAVI KUMAR SHARMA | 1203320065544300 | 1 | Equity share |
| ANKUSH TANEJA | 1203320065595128 | 25 | Equity share |
| ASHFAQ MOHIUDDIN | 1203320065729953 | 3 | Equity share |
| AMIT PRIYADARSHI | 1203320066308958 | 30 | Equity share |
| MRITUNJOY BISWAS | 1203320066784611 | 3 | Equity share |
| THRISAMBAMURTHY P | 1203320066927096 | 58 | Equity share |
| LALITHA DHANRAJ OS | 1203320067230604 | 24 | Equity share |
| PRITAM SURESH PATIL | 1203320068258372 | 1 | Equity share |
| MAHESH SETHI | 1203320068705246 | 18 | Equity share |
| UMADEVY CHEGURU | 1203320069254850 | 25 | Equity share |
| YATNA JAIN | 1203320069270748 | 1 | Equity share |
| GOPI | 1203320069507101 | 11 | Equity share |
| PALAVADI SUBBARAO | 1203320069589730 | 24 | Equity share |
| HIMANSHU VERMA | 1203320069899735 | 5 | Equity share |
| DINESH SINGH | 1203320070086080 | 1 | Equity share |
| POOJA RATHORE | 1203320070200812 | 10 | Equity share |
| K PARTHIBAN | 1203320070637397 | 7 | Equity share |
| ANAMIKA | 1203320070664980 | 10 | Equity share |
| RITU RAJ SINGH | 1203320070725521 | 2 | Equity share |
| SACHIN MISHRA | 1203320070841249 | 3 | Equity share |
| AMAN KHATRI | 1203320071400459 | 50 | Equity share |
| PRAVEEN H | 1203320071608937 | 40 | Equity share |
| YANAMADNI SUSHMA | 1203320071751055 | 5 | Equity share |
| AMBIKA NARAYANAN | 1203320071817012 | 10 | Equity share |
| RAVI DIWAKAR | 1203320071833119 | 1 | Equity share |
| POONAM AMRITLAL F | 1203320072077104 | 5 | Equity share |
| VASU SONI | 1203320072331623 | 40 | Equity share |
| NISARGA JITENDRA AI | 1203320072569026 | 20 | Equity share |
| SUNNY PURI | 1203320072703399 | 5 | Equity share |
| AKIB IQBAL MODI | 1203320072968731 | 21 | Equity share |
| MADHABI MONDAL | 1203320073434430 | 70 | Equity share |
| KOTTURI LAKSHMI HA | 1203320073703206 | 22 | Equity share |
| RAGHUNANDHAN K S | 1203320074299906 | 1 | Equity share |
| ASTHA SHANKER | 1203320075049077 | 100 | Equity share |
| MURUGAN P | 1203320075235448 | 30 | Equity share |

| | | | |
|---|------------------|-----|--------------|
| ALKA MAHENDRA GUJRAL | 1203320075347579 | 100 | Equity share |
| MANMOHAN GOPILAL | 1203320075651208 | 50 | Equity share |
| VENKATARAMASWAMI | 1203320075713154 | 3 | Equity share |
| BAIYA REDDY R A | 1203320076837091 | 49 | Equity share |
| YOGESH NARANBHAI | 1203320078083708 | 63 | Equity share |
| KAMLA GUPTA | 1203320079851541 | 150 | Equity share |
| SAVITA CHANDRAKAN | 1203320080596909 | 7 | Equity share |
| SHANTARAM M PANC | 1203320081521498 | 5 | Equity share |
| JOTHSNA BALAN | 1203320081525469 | 5 | Equity share |
| MUHAMMADSHAFI G | 1203320082270272 | 50 | Equity share |
| PRASHANT BALIRAM C | 1203320082697471 | 1 | Equity share |
| CHAGI SOUJANYA | 1203320083087634 | 25 | Equity share |
| VIBHA SABLE | 1203320083678705 | 7 | Equity share |
| VISHAL K | 1203320084218423 | 57 | Equity share |
| SIKHA GHOSH | 1203320084675197 | 72 | Equity share |
| SHIVANGI YADAV | 1203320085296301 | 12 | Equity share |
| HARDIKA KHURANA | 1203320086312005 | 5 | Equity share |
| PANKAJ KUMAR | 1203320086662079 | 4 | Equity share |
| ANIL NANA PANDARK | 1203320087127942 | 19 | Equity share |
| PRABU G | 1203320088062849 | 7 | Equity share |
| PRAKASH VELAYUTHA VENKATESHKUMAR | 1203320088629671 | 5 | Equity share |
| RAMANATHAN THALA | 1203320088721202 | 40 | Equity share |
| CHAGAM SUBBADASL | 1203320090314800 | 106 | Equity share |
| RASMI SAHU | 1203320090914994 | 2 | Equity share |
| MAHANOR SANTOSH | 1203320091313154 | 3 | Equity share |
| VIKAS MOTIRAM CHA | 1203320091562702 | 7 | Equity share |
| S K EZHILVELAN | 1203320092545986 | 2 | Equity share |
| MANNE DHANALAXMI | 1203320093391551 | 30 | Equity share |
| KRISHNAN NARASIMH | 1203320093765379 | 15 | Equity share |
| NEERAJ JAIN | 1203320094021264 | 11 | Equity share |
| MAHESH PRASAD SHL | 1203320094517216 | 49 | Equity share |
| DHARITA SANDIP SHA | 1203320094858302 | 40 | Equity share |
| ANJANI KUMAR KUSH | 1203320095328804 | 4 | Equity share |
| RAJEENA PK | 1203320095812771 | 50 | Equity share |
| KUMAR GAUTAM RAJ | 1203320097376923 | 10 | Equity share |
| JAGADEESA IYER VENI | 1203320097486487 | 111 | Equity share |
| SRINIVASA LAKSHMAI URUPUTURI CHAKRAVART | 1203320097880037 | 51 | Equity share |
| SUBBU RAMAN R | 1203320098606228 | 10 | Equity share |
| GANESH SAMADHAN | 1203320098771320 | 10 | Equity share |
| AHAMED UMAR IRFAI | 1203320099488531 | 1 | Equity share |

| | | | |
|--------------------------|------------------|-----|--------------|
| VINOD DILIP DAPHAL | 1203320099698343 | 4 | Equity share |
| KULDEEP SHARMA | 1203320100348515 | 10 | Equity share |
| REEMA KUMARI | 1203320100461115 | 50 | Equity share |
| KONIL THIRUMALESHT SUDHA | 1203320100968246 | 20 | Equity share |
| DEEPIKA SHARMA | 1203320101687819 | 923 | Equity share |
| HANMANT SOMA KSH | 1203320102512749 | 1 | Equity share |
| MONIKA DORESWAM | 1203320102813726 | 7 | Equity share |
| SATISH LABHSHANKAR | 1203320103210404 | 10 | Equity share |
| NARENDRAKUMAR G | 1203320104488608 | 11 | Equity share |
| DOSHI AMITABEN GIR | 1203320105351941 | 400 | Equity share |
| MUTHUPPALANIAPPA | 1203320105645869 | 200 | Equity share |
| MOHAMMAD AZEEM | 1203320107430950 | 5 | Equity share |
| P LATHA | 1203320108225361 | 15 | Equity share |
| JANHAVI ANKIT GONC | 1203320108762928 | 15 | Equity share |
| GOTTAM NAGATEJA F | 1203320111101221 | 20 | Equity share |
| SURENDRAKUMAR IY | 1203320115822018 | 1 | Equity share |
| NIHARIKA KUMARI | 1203320117309035 | 35 | Equity share |
| SUBODH PARESH PAT | 1203320119308051 | 5 | Equity share |
| DUSHYANT | 1203320121371535 | 10 | Equity share |
| KUMAR ANJUGAM | 1203320122208591 | 1 | Equity share |
| ASTHA VASANI | 1203320124464829 | 1 | Equity share |
| SHARDA RAJAK | 1203320126611101 | 10 | Equity share |
| AYUSHI GOYAL | 1203320128383815 | 2 | Equity share |
| PIYUSH GHANSHYAMI | 1203320128427104 | 1 | Equity share |
| SOUMEN HAIT | 1203320128677348 | 2 | Equity share |
| GANGADHARAN NAT | 1203320129779789 | 5 | Equity share |
| DIVYAPRIYA RAGHUP | 1203320133809086 | 50 | Equity share |
| SHASHI KUMAR GUPT | 1203320134422981 | 25 | Equity share |
| KIRAN AMARCHAND C | 1203320134458653 | 130 | Equity share |
| SOM NATH AGGARWA | 1203320136104848 | 199 | Equity share |
| SONIA HANDA | 1203320136274495 | 100 | Equity share |
| UMMADI KRISHNAMC | 1203320136778650 | 125 | Equity share |
| HITESH AGGARWAL | 1203320137257975 | 10 | Equity share |
| INDHUARUN | 1203320137697729 | 200 | Equity share |
| SANKAR MONICA | 1203320146614982 | 15 | Equity share |
| MAHESH MANOHAR Y | 1203320153241692 | 2 | Equity share |
| SUBRAMANYAN RAMI | 1203320154145811 | 4 | Equity share |
| Kodman Mohandev A | 1203320165011116 | 950 | Equity share |
| Pravin Kalyanji Maru | 1203330000025660 | 2 | Equity share |
| | 1203330000119474 | 50 | Equity share |

| | | | |
|------------------------|------------------|------|--------------|
| Krishna Bhat | 1203330000119548 | 20 | Equity share |
| Sarlaben Kishorilal Bh | 1203330000127770 | 6 | Equity share |
| AMRISH AMRATLAL SI | 1203330000134353 | 93 | Equity share |
| KAMAL BANSIDHAR C | 1203330000297322 | 15 | Equity share |
| HEMLATA VIKAS BHAI | 1203330000309358 | 345 | Equity share |
| MILAN PRANJIVAN SH | 1203330000321451 | 50 | Equity share |
| CHANDULAL SHANKAI | 1203330000331675 | 40 | Equity share |
| DHYANVI B SHAH | 1203330000353239 | 1000 | Equity share |
| CHAITTALI GANDDHI | 1203330000428929 | 45 | Equity share |
| SURESHKUMAR JAGDI | 1203330000449151 | 100 | Equity share |
| ALOK KUMAR BIHANI | 1203330000468793 | 60 | Equity share |
| SHAH ANERI PANKAJB | 1203330000564293 | 450 | Equity share |
| RUCHIN P SHAH | 1203330000609078 | 50 | Equity share |
| AJAY SALUJA | 1203330000625248 | 93 | Equity share |
| VIKAS KISHORILAL BH | 1203330000625345 | 3606 | Equity share |
| MANJU KAPOOR | 1203330000630864 | 58 | Equity share |
| ASHOK KAPOOR | 1203330000630904 | 55 | Equity share |
| MANISH KAPOOR | 1203330000660758 | 20 | Equity share |
| PANKAJ JASHVANTLAI | 1203330000701709 | 250 | Equity share |
| YAMINI PANKAJ SHAH | 1203330000704471 | 700 | Equity share |
| SAMARTH BIRENBHAI | 1203330000707597 | 1000 | Equity share |
| SHAILESHKUMAR NAF | 1203330000708704 | 10 | Equity share |
| USHMA PRAGNESH SI | 1203330000726413 | 55 | Equity share |
| REVABEN MANGALBH | 1203330000731060 | 8 | Equity share |
| SWETHA SRINIVASAN | 1203330000734549 | 10 | Equity share |
| AMARKANT RAMPAL | 1203330000738047 | 8 | Equity share |
| VINOD SHARMA | 1203330000747936 | 6 | Equity share |
| M SAI BABU | 1203330000768042 | 24 | Equity share |
| SRIRAM R | 1203330000786944 | 660 | Equity share |
| J NITHIN ALISTAR | 1203330000815573 | 4 | Equity share |
| MADHUR AGGARWAL | 1203330000816131 | 16 | Equity share |
| PRASUNA POLAMRED | 1203330000825385 | 100 | Equity share |
| POLAMREDDY SUREN | 1203330000825431 | 100 | Equity share |
| PARMAR KRUPIBEN D | 1203330000828084 | 9 | Equity share |
| S TAMILSELVI | 1203330000828922 | 45 | Equity share |
| MADHUR AGGARWAL | 1203330000838531 | 225 | Equity share |
| RAM NATH GAMBHIR | 1203330000909904 | 10 | Equity share |
| NIRUPAMA BHANWAI | 1203330000923619 | 25 | Equity share |
| NAVINDER SINGH KHL | 1203330000927189 | 50 | Equity share |
| KALYANRAM KAMESV | 1203330000966275 | 175 | Equity share |

| | | | |
|---------------------|------------------|-----|--------------|
| VARSHKUMAR KAMLE | 1203330001032006 | 255 | Equity share |
| RASHI GUPTA | 1203330001051365 | 60 | Equity share |
| MOHANLAL JAIN | 1203330001065093 | 8 | Equity share |
| NARESH KUMAR GUP | 1203330001076654 | 95 | Equity share |
| SANGEETA GUPTA | 1203330001077337 | 30 | Equity share |
| JM FINANCIAL SERVIC | 1203330001090865 | 1 | Equity share |
| SOKALINGAM S | 1203330001101669 | 12 | Equity share |
| NILAMBEN HARIOMBI | 1203330001115821 | 10 | Equity share |
| SURESHCHANDRA BA | 1203330001155231 | 50 | Equity share |
| SNEHAL GANVIR WAN | 1203330001188390 | 32 | Equity share |
| RAJAN SUDHIR MEHT, | 1203330001213390 | 10 | Equity share |
| NARESH HIRANAND B | 1203330001245910 | 195 | Equity share |
| HEENA ANIL VERMA | 1203330001258003 | 1 | Equity share |
| KAPIL DEV GUPTA | 1203330001259051 | 278 | Equity share |
| GAUTAM RATNABHAS | 1203330001341731 | 20 | Equity share |
| NIHARIKA SHRIVASTA' | 1203330001350588 | 60 | Equity share |
| KASARGOD PATNASHI | 1203330001353823 | 100 | Equity share |
| ESWARLAL HUF | 1203330001372103 | 296 | Equity share |
| PARASMAL HANJARIL | 1203330001416127 | 25 | Equity share |
| ANURAG SRIVASTAVA | 1203330001535814 | 50 | Equity share |
| RAJAN SUDHIR MEHT, | 1203330001860421 | 18 | Equity share |
| SHAH AMRISH AMRAT | 1203330002038461 | 50 | Equity share |
| CHANDRAKANTA HAR | 1203350000018064 | 100 | Equity share |
| M A SELVAMUTHUKU | 1203350000245060 | 6 | Equity share |
| VIDYA PREMCHANDR, | 1203350000548581 | 2 | Equity share |
| T RAMESH | 1203350000768055 | 40 | Equity share |
| MANISH MUKTILAL M | 1203350000802604 | 65 | Equity share |
| ASHISH MURARILAL A | 1203350000823464 | 10 | Equity share |
| PREMCHANDRA V KAI | 1203350001082501 | 19 | Equity share |
| S THIRUVENGADAM | 1203350001142332 | 10 | Equity share |
| MANISH PAWANKUM | 1203350001172853 | 2 | Equity share |
| INDRA KANKARIA | 1203350001366273 | 2 | Equity share |
| RAJIV MAHESHWARI | 1203350001406079 | 10 | Equity share |
| MADHU JAIN | 1203350001665648 | 5 | Equity share |
| UTPAL DUTTA CHOWI | 1203350001885907 | 1 | Equity share |
| ANIL KUMAR BANKRA | 1203350001904494 | 20 | Equity share |
| NAYANA KAMLESH AC | 1203350002196652 | 20 | Equity share |
| TARANPREET KAUR AI | 1203350002219651 | 12 | Equity share |
| BALKISHAN OMPRAK | 1203350002234830 | 150 | Equity share |
| SURESH KUMAR SHAF | 1203350002270983 | 10 | Equity share |

| | | | |
|-----------------------------|------------------|-------|--------------|
| PANKAJKUMAR PARS | 1203350002275622 | 100 | Equity share |
| DINESH KUMAR RATH | 1203350002347547 | 1 | Equity share |
| MOHAN PRAKASH MA | 1203350002372884 | 25 | Equity share |
| BRIJ MOHAN BAJAJ | 1203350002383706 | 190 | Equity share |
| VINEET MEHRA HUF | 1203350002406283 | 200 | Equity share |
| MANOJ KUMAR | 1203350002427603 | 100 | Equity share |
| MAULIN NIRANJANBH | 1203350002653678 | 100 | Equity share |
| NITIN KUMAR SHAKTI | 1203350002740832 | 15 | Equity share |
| PARUL SURESHKUMAR | 1203350002747895 | 20 | Equity share |
| SANTOSH KUMAR BOI | 1203350002796170 | 1 | Equity share |
| RUPALI LALIT BORA | 1203350002811145 | 25 | Equity share |
| PRADEEP CHIMANLAL | 1203360000003194 | 470 | Equity share |
| PANKAJ MULJIBHAI UI | 1203360000003838 | 4093 | Equity share |
| SHIV PRAKASH ROONK | 1203360000034894 | 60 | Equity share |
| OPTIMUM SECURITIES | 1203360000050684 | 2 | Equity share |
| SONAL BIPIN UNADKA | 1203360000053193 | 100 | Equity share |
| AYSHA ILYAS KHAN | 1203360000056044 | 50 | Equity share |
| CORPORATE DATABASES LIMITED | 1203360000060988 | 40 | Equity share |
| HUZEFA ILYAS KHAN | 1203360000065076 | 50 | Equity share |
| PRASHANT NATVARLA | 1203360000070050 | 900 | Equity share |
| JAYSHREE RAJESH KOT | 1203360000074279 | 623 | Equity share |
| RATAN MANSHARAM | 1203360000075200 | 80 | Equity share |
| LAVKUMAR MAGANL | 1203360000088321 | 150 | Equity share |
| VIRENDRA BHAVANJI | 1203360000088898 | 17315 | Equity share |
| ASHWIN NATWARLAL | 1203360000093570 | 7000 | Equity share |
| VARSHA RAJNI SANGH | 1203380000003437 | 2 | Equity share |
| SHAH NAGINDAS GUL | 1203380000043453 | 69 | Equity share |
| MAHENDRA KESHAVL | 1203380000044096 | 80 | Equity share |
| JAYANTIBHAI BHAILAL | 1203380000045748 | 13 | Equity share |
| MOHMED SALIM F SH | 1203380000101616 | 3 | Equity share |
| MANHARLAL CHUNIL | 1203380000148258 | 60 | Equity share |
| ANURAG H PAREKH | 1203380000187684 | 100 | Equity share |
| INDU GUPTA | 1203390000025521 | 5 | Equity share |
| SHEKAR SANKAPPA SF | 1203390000026274 | 60 | Equity share |
| DALPAT SINGH RATHC | 1203390000059967 | 500 | Equity share |
| ADITYA SUBRAMANIA | 1203390000094888 | 50 | Equity share |
| RAMESH CHANDRA G | 1203390000126368 | 75 | Equity share |
| RAMA SUNIL CHHAWI | 1203390000133884 | 2 | Equity share |
| RADHEY SOMANI | 1203390000214448 | 2 | Equity share |
| VISVESVARAN DILIP | 1203390000217998 | 40 | Equity share |

| | | | |
|---------------------|------------------|------|--------------|
| SUBRAMANIAN SUND | 1203390000227208 | 15 | Equity share |
| NACHIYAPPAN MEEI | 1203390000247989 | 2 | Equity share |
| HARIDAS RAGHUJI GH | 1203400000011490 | 20 | Equity share |
| ADITI ASHWAL MAZU | 1203400000013333 | 1000 | Equity share |
| SHAFI IBRAHIM KAZI | 1203400000013483 | 140 | Equity share |
| GOVIND BABURAO PA | 1203400000020218 | 40 | Equity share |
| TANAJI VISHNU PAWA | 1203400000021167 | 35 | Equity share |
| DINESHKUMAR GORD | 1203410000163064 | 50 | Equity share |
| AMRISH JAIN | 1203410000344581 | 100 | Equity share |
| USHA AGARWAL | 1203410000372444 | 100 | Equity share |
| SANDEEP OMPRAKASI | 1203410000383361 | 4 | Equity share |
| ANJUDEVI ASHOKKUN | 1203410000456178 | 900 | Equity share |
| PARAG RATILAL SHAH | 1203410000471076 | 8 | Equity share |
| GOPAL VITHOBA ALGE | 1203410000478086 | 1200 | Equity share |
| BHARGAV JANARDAN | 1203410000528487 | 66 | Equity share |
| SOMABHAI ISHWARD. | 1203410000568807 | 5 | Equity share |
| UPAMA ALPESHBHAI I | 1203410000568898 | 18 | Equity share |
| PRATIBHA PARIMAL S | 1203420000005434 | 100 | Equity share |
| MINAXI ASHOK ZAVEF | 1203420000014219 | 22 | Equity share |
| MITEN ASHOK ZAVERI | 1203420000014223 | 10 | Equity share |
| KAILAS NITIN PARIKH | 1203420000024979 | 4 | Equity share |
| RAMESH SHARMA | 1203450000024203 | 3 | Equity share |
| DHIRAJ KARMAKAR | 1203450000101155 | 75 | Equity share |
| TARAK SEN | 1203450000125075 | 15 | Equity share |
| STYLE VANIJYA PRIVA | 1203450000279785 | 4 | Equity share |
| TARA BAJORIA | 1203450000369351 | 2 | Equity share |
| MUNNI DEVI BAID | 1203450000575916 | 70 | Equity share |
| ITI SETH | 1203450000711357 | 120 | Equity share |
| AMITAVA GHOSH | 1203450000736057 | 2 | Equity share |
| GOUTAM MAJUMDER | 1203450000751721 | 15 | Equity share |
| SANDEEP DAGA | 1203450000768288 | 2 | Equity share |
| ASHA AGARWALA | 1203450000780092 | 1001 | Equity share |
| PULAK ADAK | 1203450000835035 | 10 | Equity share |
| SASHI RATHI | 1203450000854886 | 10 | Equity share |
| MRINAL KANTI GOSW | 1203450000859510 | 235 | Equity share |
| PRIMEROSE VYAPAAR | 1203450000865896 | 1500 | Equity share |
| SAPNA SATISHKUMAR | 1203450000890705 | 20 | Equity share |
| RASHI DOSHI | 1203450000903451 | 10 | Equity share |
| DINESH MISHRA | 1203450000921838 | 10 | Equity share |
| DILIPKUMAR JIVRAJ J | 1203460000010867 | 500 | Equity share |

| | | | |
|---------------------|------------------|------|--------------|
| NEVIL YOGESH DESAI | 1203460000223593 | 56 | Equity share |
| SACHIN S KARNAVAT | 1203460000440910 | 25 | Equity share |
| SONAL DINESH KUMA | 1203460000494042 | 25 | Equity share |
| MEENAKSHI CHHANG | 1203460000506574 | 14 | Equity share |
| DEVKINANDAN JAGM | 1203490000001150 | 1000 | Equity share |
| DEEPA NIDHISH MUNI | 1203490000043647 | 3 | Equity share |
| GIRISH BALKRISHNA D | 1203500000057933 | 10 | Equity share |
| BHARATHY HALASWA | 1203500000184899 | 1 | Equity share |
| P R VANI | 1203500000307371 | 20 | Equity share |
| RAJIB SRIMANI | 1203500000736461 | 400 | Equity share |
| GAYATRI MUKHERJEE | 1203500001032031 | 350 | Equity share |
| MUKESH RAJNIKANT S | 1203500001155018 | 100 | Equity share |
| BHADRAKUMAR KANT | 1203500001419719 | 20 | Equity share |
| KAMLESH CHANDULA | 1203500001451717 | 10 | Equity share |
| DAYNA MANOJKUMA | 1203500001470278 | 100 | Equity share |
| BALASUBRAMANIAN I | 1203500001556526 | 75 | Equity share |
| HETALBEN JAYESHBH | 1203500001610868 | 200 | Equity share |
| NAISHAL JASHVANTLA | 1203500001728840 | 50 | Equity share |
| JAYSHREEBEN VIJAYKI | 1203500001762126 | 100 | Equity share |
| DHANUSHKODI RAJEN | 1203500001784317 | 50 | Equity share |
| KAPILABEN VISHNUB | 1203500001914280 | 10 | Equity share |
| BHAVIK DILIPKUMAR I | 1203510000086763 | 37 | Equity share |
| MITA MANOJ SHETH | 1203510000138154 | 13 | Equity share |
| VASHVI MANOJBHAI S | 1203510000138213 | 12 | Equity share |
| JAIMIN RASIKBHAI PA | 1203510000203584 | 200 | Equity share |
| ADHIYA PARESH KISHK | 1203510000226141 | 1 | Equity share |
| HORMAZD SHAHRYAF | 1203510000304221 | 12 | Equity share |
| PARAG HARSHADBHA | 1203510000387696 | 10 | Equity share |
| NEEL NAYNESHBHAI C | 1203510000477146 | 82 | Equity share |
| MANISH CHHABRIA | 1203520000026362 | 80 | Equity share |
| M JHANSI LAKSHMI | 1203520000026548 | 100 | Equity share |
| TADEPALLI SREERAM | 1203520000083742 | 20 | Equity share |
| AMRITA CHHABRIA | 1203520000088434 | 204 | Equity share |
| PARAS NARENDRA ME | 1203530000018333 | 50 | Equity share |
| RITA NARENDRA MEH | 1203530000018348 | 50 | Equity share |
| NARENDRA VANECHA | 1203530000018352 | 200 | Equity share |
| SHEENA DILIPKUMAR | 1203530000018903 | 100 | Equity share |
| MANOJ JAYANTILAL G | 1203530000021080 | 50 | Equity share |
| DILIP BALWANTRAI RC | 1203530000022464 | 100 | Equity share |
| PARESH CHIMANLAL S | 1203530000022791 | 300 | Equity share |

| | | | |
|---------------------|------------------|------|--------------|
| ROHAN HIMANSHU P, | 1203530000025294 | 50 | Equity share |
| ARYAN BHAGERIA | 1203560200019829 | 100 | Equity share |
| JIGNESH KISHOR CHHI | 1203600000020635 | 125 | Equity share |
| D SHIVASUBRAMANIA | 1203600000154144 | 100 | Equity share |
| JAGANNATHAN NARA | 1203600000154222 | 24 | Equity share |
| UNNIKRISHNAN K NAI | 1203600000745629 | 1 | Equity share |
| GANESH A | 1203600000787944 | 3 | Equity share |
| SUPRIYA GANESH | 1203600000993578 | 8 | Equity share |
| RAJESH KUMAR PEND | 1203600001004929 | 200 | Equity share |
| JEGATHEESWARAN M | 1203600001061901 | 6 | Equity share |
| BADVE MEENAL MILIN | 1203600001062601 | 100 | Equity share |
| KETAN VASHISHTHA | 1203600001080990 | 10 | Equity share |
| ROSY FERNANDES | 1203600001252261 | 10 | Equity share |
| KALE DHANANJAY | 1203600001301690 | 10 | Equity share |
| RAMESH GOVIND PIN | 1203600001340939 | 20 | Equity share |
| RAVINDRAN KUNNUM | 1203600001402302 | 20 | Equity share |
| K V SUBEESH RAVINDI | 1203600001402317 | 10 | Equity share |
| K SHEBIN RAVINDRAN | 1203600001405983 | 10 | Equity share |
| HABEEBU RAHMAN | 1203600001426110 | 40 | Equity share |
| PUSHKALA RAVINDRA | 1203600001440526 | 10 | Equity share |
| HAMEED KHAN | 1203600001573407 | 80 | Equity share |
| TASNIM MOHAMMEC | 1203600001579768 | 14 | Equity share |
| SHANMUGAM | 1203600001611982 | 1 | Equity share |
| MRUNAL SATHAYE | 1203600001733473 | 25 | Equity share |
| NIRMALA CHOUDHAR | 1203600001734097 | 2 | Equity share |
| ADARSHKUMAR SETH | 1203600001776015 | 25 | Equity share |
| CHRISTOPHER VIJAY S | 1203600001821120 | 12 | Equity share |
| KRISHNA NANDAM M | 1203600001879435 | 21 | Equity share |
| INUMARTI VENKATESI | 1203600001970551 | 8 | Equity share |
| HARIHARAN J | 1203600001982033 | 6 | Equity share |
| SREEHARI M P | 1203600002014394 | 10 | Equity share |
| MOHANA EZHIL V | 1203600002069275 | 15 | Equity share |
| CHETNA SIKKA | 1203600002087875 | 1600 | Equity share |
| PALLAVI RAJ | 1203600002260523 | 8 | Equity share |
| B CHANDRASEKAR | 1203600002279760 | 2 | Equity share |
| G MITHUN MEHTA | 1203600002312385 | 150 | Equity share |
| SWATI A MEHTA | 1203600002422151 | 64 | Equity share |
| ANURAG NAYYAR | 1203600002446158 | 62 | Equity share |
| GAURAV RAJ | 1203600002460413 | 100 | Equity share |
| MEHUL J THAKKAR | 1203600002473416 | 1 | Equity share |

| | | | |
|---------------------|------------------|-----|--------------|
| SAMEER KAPOOR | 1203600002525185 | 23 | Equity share |
| GEETU ARYA | 1203600002550790 | 2 | Equity share |
| MALLAPPA DUNDAPP | 1203600002613134 | 6 | Equity share |
| SUDHAKAR DATTATRA | 1203600002634792 | 10 | Equity share |
| LEONARD HENRY MOI | 1203600002766266 | 1 | Equity share |
| SOHAM SHAH | 1203600002768092 | 10 | Equity share |
| LAKSHMI KUMARI KOI | 1203600002770967 | 7 | Equity share |
| ATUL KANT | 1203600002790314 | 10 | Equity share |
| PEEYUSH KAPOOR | 1203600002901463 | 141 | Equity share |
| ABHISHEK ROY CHOW | 1203600002917146 | 4 | Equity share |
| SURAJ VILAS PHALKE | 1203600002961882 | 6 | Equity share |
| JOOBY YOHANNAN | 1203600003130157 | 20 | Equity share |
| SAI PRASHANTH LAKS | 1203600003153867 | 90 | Equity share |
| ARNAV LOONKER | 1203600003203362 | 278 | Equity share |
| JAYANTHI B | 1203600003224680 | 1 | Equity share |
| SANGITA S | 1203600003347536 | 36 | Equity share |
| MADHU KHATRI | 1203600003412664 | 200 | Equity share |
| VIJAYALAKSHMI V S | 1203600003426126 | 5 | Equity share |
| AJAY KUMAR | 1203600003468154 | 1 | Equity share |
| BHARTI KIRAN BARIA | 1203600003514871 | 200 | Equity share |
| NIKITABEN B PRAJAPA | 1203600003519491 | 25 | Equity share |
| NATARAJAN M A | 1203600003623165 | 99 | Equity share |
| ASHISH PAREEK | 1203600003655873 | 10 | Equity share |
| AMIRTHAVALLI R | 1203600003657579 | 24 | Equity share |
| BALASUBRAMANIAN | 1203600003664035 | 50 | Equity share |
| GOVINDAN | 1203600003674436 | 4 | Equity share |
| AARTI MUKESHBHAI C | 1203600003719930 | 5 | Equity share |
| GUNVANTIBEN J SHAH | 1203600003783800 | 3 | Equity share |
| BHARAT RAMANI | 1203600003806126 | 1 | Equity share |
| ASHA BHUSARI | 1203600003963317 | 90 | Equity share |
| SUSHIL KUMAR | 1203600003986818 | 50 | Equity share |
| NILESH SHOBHAGYCH | 1203600004052304 | 25 | Equity share |
| JAYAPRAKASA RAO PE | 1203600004065778 | 50 | Equity share |
| RIKI KANJILAL | 1203600004079400 | 2 | Equity share |
| KAMALBEN AMRUTLA | 1203600004236330 | 5 | Equity share |
| RAVI SOBHANA VEEN | 1203600004271213 | 140 | Equity share |
| ARUNA SHRIVASTAVA | 1203600004315178 | 35 | Equity share |
| MAHENDRA GOPINAT | 1203600004502240 | 7 | Equity share |
| CHANDRA KISHOR | 1203600004688535 | 1 | Equity share |
| VIMLA JAIN | 1203600005091069 | 10 | Equity share |

| | | | |
|-------------------------------|------------------|-----|--------------|
| DHANRAJ VASANTHA | 1203600005133807 | 1 | Equity share |
| THANDALAM KOTHAN ANANTHARAMAN | 1203600005216687 | 1 | Equity share |
| GOUTAM SAHA | 1203600005236623 | 20 | Equity share |
| ANIMESH CHAKRABOI | 1203600005259229 | 2 | Equity share |
| MONALISHA | 1203600005299342 | 4 | Equity share |
| PANKAJKUMAR AMBA | 1203600005325481 | 115 | Equity share |
| RAMRATI | 1203600005568730 | 100 | Equity share |
| AARON RAVI ALEXANI | 1203600005621042 | 1 | Equity share |
| SEKAR ROSHINII | 1203600005692127 | 10 | Equity share |
| AJAY BHALERAO | 1203600005700878 | 9 | Equity share |
| BIJU GEORGE VAZHAF | 1203600005795606 | 2 | Equity share |
| SITARAM VITHAL SAW | 1203600005829419 | 3 | Equity share |
| JERONE JOHNSON | 1203600005940313 | 36 | Equity share |
| SAURABHI PRADEEP C | 1203600005958580 | 12 | Equity share |
| CHANDRASHEKAR SHI | 1203600005967861 | 20 | Equity share |
| SIDDHARTHA GROVEF | 1203600005976796 | 1 | Equity share |
| KALIMUNNISHA | 1203600006088619 | 4 | Equity share |
| NISHA PRASHANT KOI | 1203600006100844 | 29 | Equity share |
| KARUNAKARAN ANIT | 1203600006216965 | 70 | Equity share |
| DEEPAK DAUDAYAL D | 1203600006517640 | 85 | Equity share |
| SASIKUMAR KALAIVAI | 1203600006878614 | 10 | Equity share |
| SEKHAR REDDY BHUM | 1203600006898865 | 150 | Equity share |
| MAMTA JAIN | 1203600007003060 | 10 | Equity share |
| NAVRATAN MAHNOT | 1203600007103169 | 214 | Equity share |
| ANOUSHKA SHARMA | 1203600007651393 | 20 | Equity share |
| SANJAY AKSHAY MUZI | 1203600007719440 | 10 | Equity share |
| THIPPERUDRAPPA VEI | 1203600007888985 | 15 | Equity share |
| RUCHIKA RANI | 1203600007904062 | 40 | Equity share |
| PRITI MANNA | 1203600007988270 | 8 | Equity share |
| RAMANLAL NATHALA | 1203600008606609 | 50 | Equity share |
| PRABHAKAR YASHAV | 1203600008634664 | 1 | Equity share |
| PRIYANNA SINGH | 1203600008981777 | 35 | Equity share |
| ALPESH LAXMAN VOR | 1203600008994142 | 100 | Equity share |
| NOREEN IMRAN MULI | 1203600008994600 | 30 | Equity share |
| SATISH KUMAR | 1203600009357619 | 3 | Equity share |
| VIRESH ATUL PARIKH | 1203620000012318 | 25 | Equity share |
| KALAVATI CHAMPAKL | 1203620000021827 | 10 | Equity share |
| SAKSHI PRASHANT SH | 1203620000031472 | 100 | Equity share |
| PRATEEK MANUBHAI | 1203630000022473 | 30 | Equity share |
| VINAYAK SHARMA | 1203660000013132 | 1 | Equity share |

| | | | |
|--------------------|------------------|------|--------------|
| DAVENDRA KUMAR G | 1203660000024478 | 500 | Equity share |
| JUGAL KISHORE AGAR | 1203660000168694 | 200 | Equity share |
| NEELAM SHARMA | 1203660000176612 | 30 | Equity share |
| VIMLA | 1203660000180650 | 425 | Equity share |
| SUNITA GUPTA | 1203660000213041 | 10 | Equity share |
| RISHABH GUPTA | 1203660000235403 | 15 | Equity share |
| ALOKE PERIWAL | 1203660000242573 | 10 | Equity share |
| PADAM CHAND AGAR | 1203660000301856 | 15 | Equity share |
| NAND KISHORE PARW | 1203660000303644 | 50 | Equity share |
| NAMRATA NAGPAL | 1203660000319063 | 20 | Equity share |
| DHARMENDRA CHACI | 1203680000061983 | 500 | Equity share |
| NARESH LATH HUF | 1203680000062043 | 500 | Equity share |
| MAMTA DEVI BHANS/ | 1203680000077457 | 40 | Equity share |
| KIRANDEVI JHUNJHUN | 1203710000008292 | 100 | Equity share |
| RADHAKANNAN | 1203760000051458 | 38 | Equity share |
| SRINIVASAN GOPALS/ | 1203760000052831 | 25 | Equity share |
| SUJATHA MANOHAR | 1203760000096303 | 102 | Equity share |
| K SUNDARARAJAN | 1203760000112567 | 1800 | Equity share |
| SHRIKANT NAGINDAS | 1203760000130544 | 1 | Equity share |
| SAN SRIDHARAN | 1203760000154903 | 150 | Equity share |
| RAVICHANDER SWAM | 1203760000162319 | 50 | Equity share |
| SURESHA KUDVA | 1203760000165683 | 15 | Equity share |
| ALAMELU | 1203760000171944 | 1 | Equity share |
| KAMALADEVI RAMESH | 1203760000193998 | 6 | Equity share |
| PRAVIN KUMAR S | 1203760000194024 | 2 | Equity share |
| RAMESH KUMAR S | 1203760000194058 | 2 | Equity share |
| INDRA KANKARIA | 1203760000194841 | 102 | Equity share |
| A CHITRALEKHA | 1203760000217931 | 10 | Equity share |
| SUMAN LATA AGARW | 1203760000250893 | 5330 | Equity share |
| GAURAV H KANKARIA | 1203760000276531 | 5 | Equity share |
| USHA BASKAR | 1203760000286421 | 60 | Equity share |
| MUTHUVELPILLAI MU | 1203760000294175 | 12 | Equity share |
| APURBA GUHA | 1203760000295660 | 75 | Equity share |
| B THIRUVELAN | 1203760000304389 | 20 | Equity share |
| LATHA GIRIDHAR | 1203760000309733 | 20 | Equity share |
| VULIYA KUPPUSWAM | 1203760000323490 | 2 | Equity share |
| SRIRAM K | 1203760000329566 | 2 | Equity share |
| M SHATHISH KUMAR | 1203760000330550 | 10 | Equity share |
| NAKUL PRAMOD AGR. | 1203760000365476 | 100 | Equity share |
| RAMANATHAN KANN. | 1203760000422937 | 8 | Equity share |

| | | | |
|-------------------------------------|------------------|------|--------------|
| FAKRI AHMEDBHAI M. | 1203760000423964 | 2500 | Equity share |
| SRINIVASAN R | 1203760000452951 | 385 | Equity share |
| G DWARAKESH | 1203760000454720 | 1 | Equity share |
| SELVAM N | 1203760000462214 | 2 | Equity share |
| V SUNDARAM | 1203760000464298 | 50 | Equity share |
| S PADMAVATHI | 1203760000474251 | 240 | Equity share |
| NANDAN SHANKAR P/ | 1203760000475411 | 14 | Equity share |
| ANIL KUMAR KATIYAR | 1203760000475538 | 60 | Equity share |
| KRISHNAN R | 1203760000486679 | 5200 | Equity share |
| M NACHIAPPAN | 1203760000510582 | 11 | Equity share |
| S K VALLEKANNU | 1203760000515386 | 10 | Equity share |
| SHEETAL BAJAJ | 1203760000521495 | 75 | Equity share |
| UMAYAL M | 1203760000523002 | 10 | Equity share |
| KAMLESHKUMAR JASI | 1203760000544787 | 300 | Equity share |
| VUTUKURI SRINIVASA | 1203760000567739 | 25 | Equity share |
| C KANNAN | 1203760000577823 | 42 | Equity share |
| YOGINI JIGNESHBHAI : | 1203760000577901 | 300 | Equity share |
| ANINDA SANJAY SHET | 1203760000582603 | 1900 | Equity share |
| ANINDA SANJAY SHET | 1203760000582618 | 1900 | Equity share |
| BHANU PRAKASH MEI | 1203760000620663 | 1 | Equity share |
| AKSHAY G NIMANI | 1203760000623888 | 20 | Equity share |
| MI LIFESTYLE MARKET PRIVATE LIMITED | 1203760000646504 | 50 | Equity share |
| SAURAV H KANKARIA | 1203760000655920 | 33 | Equity share |
| RANGANATHAN SRIDI | 1203760000664914 | 200 | Equity share |
| SANKARASUBRAMAN | 1203760000674006 | 5 | Equity share |
| THUNDIYAL SANTHOS | 1203760000676841 | 410 | Equity share |
| A SUSILA | 1203760000683095 | 10 | Equity share |
| SHAMBU NATH | 1203760000700048 | 80 | Equity share |
| DINESH KUMAR KANK | 1203760000705367 | 194 | Equity share |
| MADHURI EYYUNNI | 1203760000708919 | 2 | Equity share |
| REETA SAJI JOSEPH | 1203760000717201 | 200 | Equity share |
| M HARISHKUMAR | 1203760000724519 | 2 | Equity share |
| SARASWATHI MANGA SANTHOSH KUMAR | 1203760000774235 | 18 | Equity share |
| T BATHRI | 1203760000805412 | 141 | Equity share |
| HARISH KUMAR SONS | 1203760000805976 | 1 | Equity share |
| GAURAV AGGARWAL | 1203760000806849 | 20 | Equity share |
| KALAVATHI R | 1203760000823632 | 5 | Equity share |
| POOJA KANKARIA | 1203760000833581 | 2 | Equity share |
| SUBHA RAMESH | 1203760000866436 | 800 | Equity share |
| AKSHAY R JAIN | 1203760000868741 | 1 | Equity share |

| | | | |
|----------------------|------------------|------|--------------|
| DIKSHA JAIN | 1203760000868769 | 1 | Equity share |
| HEMALATHA R | 1203760000868847 | 1 | Equity share |
| SONAM R | 1203760000868866 | 1 | Equity share |
| RAMAMURTHY SURES | 1203760000880670 | 75 | Equity share |
| VISHNUMOORTHY BH | 1203760000899451 | 2 | Equity share |
| PARWATI DEVI JHANV | 1203760000913141 | 52 | Equity share |
| RAMAR THANGAPPAN | 1203760000913247 | 200 | Equity share |
| VINAYAK GANGAPPA . | 1203760000918800 | 40 | Equity share |
| AMSALEKHA M | 1203760000999429 | 30 | Equity share |
| ASHOK MANGAL GAV | 1203760001003753 | 10 | Equity share |
| GANESH KUMAR | 1203760001023362 | 1 | Equity share |
| SHRISH SHIVAYOGI PA | 1203760001044112 | 10 | Equity share |
| KANNAN UMAYAL | 1203760001079933 | 10 | Equity share |
| MURUGAPPAN M | 1203760001199260 | 10 | Equity share |
| PRASANRAJ MADANR | 1203760001339335 | 550 | Equity share |
| PUSHPAVALLY CHERU | 1203760001470229 | 22 | Equity share |
| SHYAM DEV PERINGA | 1203760001471558 | 20 | Equity share |
| SUBRAMONIAN ANAN | 1203760001476478 | 15 | Equity share |
| KARUNAKARAN BIJU | 1203760001483882 | 54 | Equity share |
| KATTUPADATHUCHIR, | 1203760001497855 | 35 | Equity share |
| PULIKKAPARAMBIL JO | 1203760001498576 | 70 | Equity share |
| SARADA MEENAKSHI | 1203760001509044 | 80 | Equity share |
| PAUL PARUTHIVELIL V | 1203760001548749 | 13 | Equity share |
| AVNISH CHANDER SOI | 1203760001578117 | 65 | Equity share |
| THOMAS C SCAIA | 1203760001613518 | 20 | Equity share |
| CHERUKARAKUDY SRE | 1203760002287745 | 53 | Equity share |
| DONTHABHAKTUNI M | 1203760002344640 | 120 | Equity share |
| DORAISWAMY RAJENI | 1203760002725040 | 16 | Equity share |
| ALAGU SWAMINATHA | 1203760002737774 | 1 | Equity share |
| K T ARUMUGAM | 1203760003042739 | 35 | Equity share |
| MAYURDHWAJ DILIPS | 1203760003334946 | 25 | Equity share |
| ALAGAPPAN PALANIA | 1203760003447521 | 1 | Equity share |
| GHANSHYAM SHARES LTD | 1203780000000020 | 2301 | Equity share |
| RAMAWATAR SATYAN | 1203780000000073 | 16 | Equity share |
| GHANSHYAM SATYAN | 1203780000000088 | 16 | Equity share |
| DURGA RAMAWATAR | 1203780000000113 | 16 | Equity share |
| RAMAWATAR SATYAN | 1203780000000191 | 16 | Equity share |
| RAHUL CHANDAK | 1203780000000571 | 16 | Equity share |
| PADAMA HARIDASJEE | 1203780000000681 | 100 | Equity share |
| MEENAKSHI CHANDAI | 1203780000000761 | 42 | Equity share |

| | | | |
|---------------------|------------------|------|--------------|
| GHANSHYAM CHAND, | 1203780000000833 | 30 | Equity share |
| RAVIPRAKASH CHAND | 1203780000000852 | 56 | Equity share |
| SHARDADEVI SATYAN. | 1203780000000907 | 56 | Equity share |
| MULRAJ INDRAVADA | 1203790000115225 | 600 | Equity share |
| DHIMANT INDRAVAD, | 1203790000116161 | 15 | Equity share |
| D ARULVALAN | 1203790000134206 | 8 | Equity share |
| VINOD AWATRAM SA' | 1203790000174070 | 50 | Equity share |
| FRENALI KALPESH SH/ | 1203790000189957 | 700 | Equity share |
| SAPNA DEVI | 1203800000019770 | 500 | Equity share |
| PREM SAGAR BANSAL | 1203800000062054 | 15 | Equity share |
| ABLE INFRASTRUCTURE | 1203800000125063 | 5000 | Equity share |
| ARUNA KUMARI KADI | 1203810000132764 | 224 | Equity share |
| NAGAMALLESWARA F | 1203810000204372 | 28 | Equity share |
| JIGNA VIRAL SHAH | 1203820000021408 | 10 | Equity share |
| TRUPTI UMESH PATEL | 1203820000042798 | 15 | Equity share |
| GARGI N BAJAJ | 1203820000103630 | 290 | Equity share |
| DEEPTI K CHABRIA | 1203820000103664 | 100 | Equity share |
| NITIN M BAJAJ | 1203820000109541 | 120 | Equity share |
| V RANGARAJAN | 1203820000110019 | 2 | Equity share |
| ALAMELU V | 1203820000110023 | 2 | Equity share |
| RUKMANI V | 1203820000110038 | 2 | Equity share |
| DHARMENDRA BHALC | 1203820000130903 | 50 | Equity share |
| JAYANTH RHENIUS | 1203820000136772 | 250 | Equity share |
| RAMESH KUMAR | 1203840000000413 | 11 | Equity share |
| ASHUTOSH BANERJEE | 1203840000018467 | 50 | Equity share |
| KETKI RAMESH | 1203840000070737 | 600 | Equity share |
| SHIDDAPPA K ATHAD/ | 1203840000092402 | 200 | Equity share |
| K A DHARMARAJ | 1203840000096825 | 5 | Equity share |
| UMA DHARMARAJ | 1203840000097113 | 4 | Equity share |
| S R VIJAYALAKSHMI | 1203840000100735 | 100 | Equity share |
| B PALANI | 1203840000107063 | 2 | Equity share |
| KALPANA KRISHNAN | 1203840000114157 | 10 | Equity share |
| J MOHAN RAJ | 1203840000114955 | 10 | Equity share |
| S MURALI | 1203840000115049 | 60 | Equity share |
| INDRA PRASAD | 1203840000125849 | 20 | Equity share |
| V RAJA | 1203840000130711 | 1 | Equity share |
| N R RAMACHANDRAN | 1203840000160886 | 20 | Equity share |
| K VASUDEVAN | 1203840000164327 | 1 | Equity share |
| S SRIDHAR | 1203840000169650 | 20 | Equity share |
| R RAGHUNATHAN | 1203840000172471 | 2 | Equity share |

| | | | |
|--------------------|------------------|-----|--------------|
| K PADMASREE | 1203840000179268 | 2 | Equity share |
| GOMATHY BALASUBR | 1203840000184943 | 2 | Equity share |
| S NITHYANANDAM SA | 1203840000201569 | 2 | Equity share |
| R ETHIRAJAN | 1203840000207917 | 1 | Equity share |
| KOKILAMBAL S | 1203840000233236 | 156 | Equity share |
| S GOVINDARAJAN | 1203840000242589 | 2 | Equity share |
| BHARATKUMAR JAYAI | 1203840000245961 | 37 | Equity share |
| UMA JAIKUMAR | 1203840000290981 | 3 | Equity share |
| SRINIVASAN V S | 1203840000332860 | 10 | Equity share |
| MANGALORE DINESH | 1203840000334152 | 25 | Equity share |
| G MOHANA | 1203840000338799 | 37 | Equity share |
| TILAK RAJ SHARMA | 1203840000365527 | 8 | Equity share |
| RAVICHANDAR MARU | 1203840000365951 | 600 | Equity share |
| E LEKSHMI | 1203840000422802 | 1 | Equity share |
| S MALATHI | 1203840000441266 | 4 | Equity share |
| C SUKUMAR | 1203840000442008 | 14 | Equity share |
| V KALA | 1203840000469104 | 1 | Equity share |
| C SUKUMAR | 1203840000479752 | 2 | Equity share |
| MANASH GHOSH | 1203840000520479 | 100 | Equity share |
| K NATARAJAN | 1203840000662651 | 4 | Equity share |
| K RADHAKRISHNAN | 1203840000711584 | 2 | Equity share |
| G SRIKANTH | 1203840000738433 | 2 | Equity share |
| AVASARALA LAKSHMI | 1203840000848191 | 25 | Equity share |
| DAKSNAMURTHY K | 1203840000902744 | 87 | Equity share |
| D KUMARASWAMY | 1203840000941980 | 1 | Equity share |
| J ANURADHA | 1203840001072081 | 63 | Equity share |
| G BALASUBRAMANIAI | 1203840001084291 | 123 | Equity share |
| R GUNA | 1203840001099169 | 1 | Equity share |
| S PREMLATHA | 1203840001099363 | 34 | Equity share |
| S ANANDAN | 1203840001099422 | 2 | Equity share |
| A MADHAVAN | 1203840001134103 | 4 | Equity share |
| AMEENA T A | 1203840001157184 | 4 | Equity share |
| ANINDYA KUNDU | 1203840001171492 | 14 | Equity share |
| R CHANDRA | 1203840001190114 | 10 | Equity share |
| P V MURALEEKRISHN/ | 1203840001211395 | 36 | Equity share |
| CHITTARANJAN RAVIC | 1203840001283036 | 80 | Equity share |
| DAMODARAN C | 1203840001370072 | 40 | Equity share |
| DEEPAK VERMA | 1203840001380849 | 15 | Equity share |
| SAROJA NITHYANAND | 1203840001395834 | 2 | Equity share |
| SANTI KUMAR MOND. | 1203840001400596 | 2 | Equity share |

| | | | |
|-------------------------|------------------|-----|--------------|
| R SHANTHI | 1203840001424370 | 2 | Equity share |
| SUMITA AGRAWAL | 1203840001465751 | 1 | Equity share |
| KOUSHIK KUNDU | 1203840001470964 | 40 | Equity share |
| ROHIT RAMESH | 1203840001486379 | 200 | Equity share |
| M DHARANI | 1203840001508790 | 61 | Equity share |
| NUPUR SARKAR | 1203840001514992 | 45 | Equity share |
| MALATHI SAMARAN | 1203840001515485 | 535 | Equity share |
| P SAMBOORNAM | 1203840001515753 | 100 | Equity share |
| K RAMANATHAN | 1203840001519403 | 30 | Equity share |
| K S NANDHINI | 1203840001529078 | 8 | Equity share |
| VIGNESH L | 1203840001541317 | 50 | Equity share |
| MADHABI DASH | 1203840001541579 | 177 | Equity share |
| MALATHI SAMARAN | 1203840001567078 | 535 | Equity share |
| R V LEELARAM | 1203840001568981 | 2 | Equity share |
| S MEENAKSHI | 1203840001571272 | 21 | Equity share |
| K SIVARAMAKRISHNA | 1203840001612791 | 30 | Equity share |
| REKHA K | 1203840001624408 | 30 | Equity share |
| VENKATAKRISHNAN R | 1203840001638921 | 2 | Equity share |
| A VALLIAPPAN | 1203840001641206 | 10 | Equity share |
| K KALAIVANI | 1203840001645517 | 2 | Equity share |
| HEMAMALINI SUKUM | 1203840001655221 | 4 | Equity share |
| G KRISHNAKANTH | 1203840001656054 | 4 | Equity share |
| R DEEBAPRIYA | 1203840001658995 | 10 | Equity share |
| A SARAVANAN | 1203840001668579 | 3 | Equity share |
| SAKSHI RAMESH | 1203840001687053 | 400 | Equity share |
| SATHISHKUMAR S | 1203840001688889 | 7 | Equity share |
| LAKSHMY R N | 1203840001721898 | 2 | Equity share |
| BALASUNDARI | 1203840001727389 | 85 | Equity share |
| SOMA SARKAR | 1203840001739392 | 60 | Equity share |
| APRAJITA MUKHARJEI | 1203840001743261 | 8 | Equity share |
| HARCHARAN SINGH | 1203840001767046 | 170 | Equity share |
| GAGANDEEP SINGH | 1203840001767105 | 9 | Equity share |
| NIRU DEVI | 1203840001785802 | 2 | Equity share |
| BALCHANDRA PURAN | 1203840001833845 | 200 | Equity share |
| NILANJANA JANA | 1203840001837533 | 2 | Equity share |
| SUSHILA CHANDAK | 1203840001841455 | 200 | Equity share |
| SARBANI BOSE | 1203840001846035 | 25 | Equity share |
| RANGASAYEE ETHIRAJ RANI | 1203840001872040 | 1 | Equity share |
| RANGASAYEE RANGAI | 1203840001878494 | 2 | Equity share |
| AMINDER KAUR | 1203840001911013 | 30 | Equity share |

| | | | |
|--------------------------|------------------|--------|--------------|
| M KRISHNA MURTHY | 1203910000044919 | 4 | Equity share |
| WARANGANTI SUSHEI | 1203910000048381 | 15 | Equity share |
| T E NARASIMHAN | 1203920000016164 | 220 | Equity share |
| ASGAR HUSAIN RIZVI | 1203980000012871 | 6 | Equity share |
| HARISH CHANDRA AG | 1203980000071771 | 50 | Equity share |
| KRISHAN KUMAR | 1203980000132817 | 25 | Equity share |
| A PADMANABHAN | 1204010000004918 | 11 | Equity share |
| MULLA TAHERBHAI SK | 1204010000008868 | 2000 | Equity share |
| IQBALBHAI SK ABBAS | 1204010000009671 | 760 | Equity share |
| VENKATESH VIJAYARA | 1204010000014151 | 2800 | Equity share |
| S MOHANA | 1204010000017959 | 10 | Equity share |
| S SWAMINATHAN | 1204010000021931 | 2 | Equity share |
| S UNNAMALAI | 1204010000021963 | 10 | Equity share |
| S CHITTAL | 1204010000022019 | 10 | Equity share |
| R PADMANABHAN | 1204010000024381 | 100 | Equity share |
| VINCENT D RAJAN | 1204010000026028 | 200 | Equity share |
| S SRINIVASA NARAYAI | 1204010000026197 | 2 | Equity share |
| T T HAYAGREEVAN | 1204010000026372 | 1192 | Equity share |
| ANJANA RAGHAVAN | 1204010000031722 | 1800 | Equity share |
| MARLENE FERNANDE | 1204010000033316 | 50 | Equity share |
| MR MUTHIAH | 1204010000035098 | 254 | Equity share |
| ALLEGRO HOLDINGS F | 1204010000047312 | 710 | Equity share |
| SILVER OAK HOLDING | 1204010000047327 | 710 | Equity share |
| MAHAM HOLDINGS P | 1204010000047350 | 381106 | Equity share |
| REVATHI HOLDINGS P | 1204010000047365 | 207606 | Equity share |
| PADMALAKSHMI HOL LIMITED | 1204010000047371 | 257870 | Equity share |
| NARAYANAN RAMJI | 1204010000047652 | 4038 | Equity share |
| GITA RAM | 1204010000047751 | 3194 | Equity share |
| ANANTH RAMANUJAN | 1204010000048219 | 400 | Equity share |
| VENKATESH VIJAYARA | 1204010000050055 | 4000 | Equity share |
| K SRIVATSAN | 1204010000051371 | 1336 | Equity share |
| SUJATHA VIJAYARAGH | 1204010000053436 | 9300 | Equity share |
| AR VIJAYA | 1204010000055034 | 2652 | Equity share |
| PL ARUNACHALAM | 1204010000055049 | 4198 | Equity share |
| CHODAMANI NARA | 1204010000055676 | 2650 | Equity share |
| FATEMABAI M T | 1204010000056076 | 1500 | Equity share |
| ALI AKBAR BHAI M T | 1204010000056080 | 1500 | Equity share |
| K SUDAROLI | 1204010000056120 | 12 | Equity share |
| G S RAMASUBRAMAN | 1204010000056192 | 125 | Equity share |
| P VEDALAKSHMI | 1204010000056213 | 100 | Equity share |

| | | | |
|----------------------------------|------------------|---------|--------------|
| R SUBASH | 1204010000056228 | 150 | Equity share |
| G S RAMASUBRAMAN | 1204010000056247 | 125 | Equity share |
| G S RAMASUBRAMAN | 1204010000056251 | 120 | Equity share |
| LATHA RAMA SUBRAN | 1204010000056437 | 135 | Equity share |
| M S BHARATH | 1204010000056762 | 150 | Equity share |
| GIRIJA RAMACHANDR | 1204010000058449 | 751 | Equity share |
| ARVIND RAGHAVAN | 1204010000060019 | 3644 | Equity share |
| SIDHARTH MEYYAPPA | 1204010000060705 | 18 | Equity share |
| ANANTH KRISHNAN | 1204010000061012 | 6 | Equity share |
| R SRINIVASAN | 1204010000061162 | 6694 | Equity share |
| CHOODAMANI NARA | 1204010000061747 | 2650 | Equity share |
| R MUKUNTHAN | 1204010000062231 | 100 | Equity share |
| V SUBHASREE | 1204010000064431 | 150 | Equity share |
| S LALITHA | 1204010000069309 | 2 | Equity share |
| M VADIVULLAL | 1204010000071373 | 20 | Equity share |
| P RAMACHANDRAN | 1204010000072501 | 1339 | Equity share |
| RAJIV KRISHNAN | 1204010000072698 | 4000 | Equity share |
| T NARAYANAN | 1204010000075169 | 400 | Equity share |
| R SRINIVASAN | 1204010000076236 | 450 | Equity share |
| ARVIND SRINIVASAN | 1204010000076407 | 5646 | Equity share |
| INDIA MOTOR PARTS LIMITED | 1204010000076523 | 1098655 | Equity share |
| S R LAKSHMI | 1204010000076897 | 5 | Equity share |
| NIRMALA SRINIVASAN | 1204010000077166 | 2530 | Equity share |
| P N SRIKANT | 1204010000077605 | 50 | Equity share |
| T T NARENDRAN | 1204010000077852 | 500 | Equity share |
| SUJATHA VIJAYARAGI | 1204010000078326 | 1689 | Equity share |
| DIVYA JEEVAN JOSE | 1204010000078731 | 1800 | Equity share |
| SUNDARAM FINANCE | 1204010000081231 | 139000 | Equity share |
| R GANAPATHY | 1204010000082011 | 112 | Equity share |
| R GAJALAKSHMI | 1204010000082438 | 6 | Equity share |
| MEENA JAMBULINGA | 1204010000082968 | 100 | Equity share |
| LALITHA KADUR RAMI | 1204010000084283 | 2840 | Equity share |
| TRICHUR SUNDARAM PRIVATE LIMITED | 1204010000085652 | 7294514 | Equity share |
| KRISHNASWAMI SRIR | 1204010000086582 | 1200 | Equity share |
| THAMBIDURAI JAMES | 1204010000088176 | 4 | Equity share |
| KUPPUSAMI MUNIRA | 1204010000089598 | 130 | Equity share |
| RUPA NAGARAJAN | 1204040000002464 | 10 | Equity share |
| SANJAY JAIN | 1204040000004077 | 2200 | Equity share |
| SRINIVASAN V | 1204040000008447 | 10 | Equity share |
| VAIYAPURI T | 1204040000026141 | 45 | Equity share |

| | | | |
|---------------------|------------------|------|--------------|
| SRIHARI CHANDRAMC | 1204040000027753 | 700 | Equity share |
| MOHANRAMAN V S | 1204040000028742 | 140 | Equity share |
| SURESH KUMAR SURAJ | 1204040000041210 | 2087 | Equity share |
| SRIRANJINI C | 1204040000043581 | 285 | Equity share |
| SSUPRIYA SURANA | 1204040000043617 | 50 | Equity share |
| VENKATESH R | 1204040000056092 | 25 | Equity share |
| NIZAR AHAMED O | 1204040000056789 | 20 | Equity share |
| INDIRAL L | 1204040000058883 | 20 | Equity share |
| PRIYANK JAIN HUF | 1204040000059551 | 60 | Equity share |
| SHRUTHI VASANTH PF | 1204040000060449 | 120 | Equity share |
| RAMESH KUMAR SUR. | 1204040000060833 | 2012 | Equity share |
| REVATHI S | 1204040000061647 | 10 | Equity share |
| SREEVIDYA VENKATES | 1204040000061894 | 16 | Equity share |
| GUNASEKARAN K | 1204040000064969 | 5 | Equity share |
| CHETANKUMAR LAXM | 1204150000007506 | 50 | Equity share |
| KAILASHCHANDRA RA | 1204150000012607 | 124 | Equity share |
| VINOD RAYCHAND PA | 1204150000091310 | 1 | Equity share |
| HARISHBHAI CHAMPA | 1204150000228539 | 10 | Equity share |
| VIBHAS SEVANTLAL JA | 1204150000459090 | 10 | Equity share |
| ASHOKKUMAR JHINAI | 1204150000490549 | 175 | Equity share |
| KASHMIRA ASHOKBHAI | 1204150000490553 | 275 | Equity share |
| KULDEEP Z MEHTA | 1204150000573532 | 4 | Equity share |
| DURGESH MOR | 1204150000636712 | 30 | Equity share |
| MANHARBHAI JIVARA | 1204150000879180 | 20 | Equity share |
| NIRALIBEN HARDIK SH | 1204150000884034 | 80 | Equity share |
| AKSHAT DEVANGKUM | 1204150000903795 | 100 | Equity share |
| BHAVANBHAI KHANAI | 1204150001062941 | 5 | Equity share |
| NIRUBEN BHAGVAND. | 1204150001149112 | 40 | Equity share |
| GANGARAMBHAI MO | 1204150001203152 | 10 | Equity share |
| NEHABEN CHANDRESH | 1204150001203528 | 50 | Equity share |
| GANGARAM MOHANI | 1204150001203800 | 20 | Equity share |
| SURESHKUMAR MANC | 1204150001219044 | 25 | Equity share |
| SAFIYA MOHAMED ZA | 1204150001229158 | 150 | Equity share |
| RAJESH NAVIN SHAH | 1204150001256454 | 10 | Equity share |
| MITAL KRUTARTH TEJ | 1204150001260002 | 55 | Equity share |
| NAYANA CHANDRAKA | 1204150001277996 | 1 | Equity share |
| DISHANT MILANBHAI | 1204150001302749 | 800 | Equity share |
| RAJESH GUNVANTRAI | 1204150001311709 | 20 | Equity share |
| MEHUL HASMUKHLAL | 1204150001432555 | 1 | Equity share |
| VINODKUMAR RIKHAI | 1204150001464539 | 50 | Equity share |

| | | | |
|---------------------|------------------|------|--------------|
| LAXMIDEVI KAMALKIS | 1204150001490470 | 20 | Equity share |
| CHARMY MARGESH G | 1204150001498431 | 420 | Equity share |
| ALKABEN HASMUKHL | 1204150001526432 | 1 | Equity share |
| MARGESH MAHESHBI | 1204150001526618 | 264 | Equity share |
| MANOJKUMAR FAKIR | 1204150001573994 | 5 | Equity share |
| DIPAKKUMAR SUSHILI | 1204150001591948 | 20 | Equity share |
| NIDHI ADITYA MAHES | 1204150001596323 | 10 | Equity share |
| DREAM PATEL | 1204150001627042 | 100 | Equity share |
| SHYAMAL RASHMIKAI | 1204150001641059 | 60 | Equity share |
| CHETANABEN JAYESH | 1204150001647519 | 490 | Equity share |
| KAVITA AMAR VAKHA | 1204150001656059 | 25 | Equity share |
| JIGNABEN KALPENKUI | 1204150001695660 | 25 | Equity share |
| ARVINDKUMAR CHAN | 1204150001700118 | 290 | Equity share |
| DHARMESH RAMESHC | 1204150001709013 | 500 | Equity share |
| ALPESHKUMAR BABU | 1204150001735014 | 470 | Equity share |
| DIPIKABEN ASHWINBI | 1204150001738281 | 1 | Equity share |
| ASHWIN DHIRAJLAL V | 1204150001738317 | 1 | Equity share |
| PINABEN ROHITKUMA | 1204150001911991 | 445 | Equity share |
| RAMABHAI MEGHABH | 1204150001964474 | 1 | Equity share |
| R JAYASHREE | 1204160000000402 | 712 | Equity share |
| MR CHELLAPPAN | 1204160000010516 | 50 | Equity share |
| G AKILANDESWARI | 1204160000038557 | 50 | Equity share |
| A J A BHARATH SINGH | 1204160000046872 | 4 | Equity share |
| V GANESH | 1204160000051895 | 325 | Equity share |
| KRISHNA KUMAR K | 1204160000052301 | 2 | Equity share |
| CHANDRA SEKHARA R | 1204160000052772 | 2 | Equity share |
| RAHUL SURANA P | 1204160000053149 | 12 | Equity share |
| PISTA DEVI | 1204160000053187 | 12 | Equity share |
| M PRAKASHCHAND SI | 1204160000053227 | 12 | Equity share |
| CHIKKANNA SHANTH/ | 1204160000053913 | 1037 | Equity share |
| SHANTI MAROTHI | 1204160000057673 | 100 | Equity share |
| MALATHI M | 1204160000061785 | 100 | Equity share |
| RAJASEKAR K | 1204160000062244 | 2 | Equity share |
| CHITTAL PALANIAPPA | 1204160000070137 | 70 | Equity share |
| SHRUTHI H M | 1204160000076810 | 6 | Equity share |
| ASHOK KUMAR P | 1204160000080747 | 90 | Equity share |
| ASHOK KUMAR N | 1204160000081449 | 80 | Equity share |
| SITA K | 1204160000081472 | 2 | Equity share |
| SRIDHARAN R | 1204160000081546 | 50 | Equity share |
| SOWMYA KANCHARL/ | 1204160000081833 | 2 | Equity share |

| | | | |
|---------------------|------------------|------|--------------|
| ASHA KANCHARLA | 1204160000087358 | 2 | Equity share |
| RAMACHANDRAN S | 1204160000087679 | 30 | Equity share |
| K SELVAPOONKOTHAI | 1204160000092989 | 60 | Equity share |
| RAMANATHAN LAKSH | 1204160000094481 | 12 | Equity share |
| SUBRAMANIAN RAJYA | 1204160000096394 | 20 | Equity share |
| ASHOKKUMAR MADH | 1204160000098898 | 40 | Equity share |
| BABUBHAI RATILAL SH | 1204170000008789 | 50 | Equity share |
| VIJAY SONI | 1204170000024997 | 100 | Equity share |
| KRUPALI KIRTI SHAH | 1204170000026766 | 1000 | Equity share |
| BHARATI BALVANTKU | 1204170000028837 | 585 | Equity share |
| KIRTI KANTILAL SHAH | 1204170000029009 | 1000 | Equity share |
| SURJEET KUMAR ANA | 1204180000002427 | 10 | Equity share |
| MAYANK AGARWAL | 1204180000123668 | 50 | Equity share |
| JEETENDRA NANJI MA | 1204200000002034 | 22 | Equity share |
| TRIVEDI SUNITA ROHI | 1204200000047783 | 20 | Equity share |
| MADHUBEN SHAH | 1204200000053018 | 5 | Equity share |
| SANJAY MULCHAND S | 1204200000159969 | 10 | Equity share |
| DHARMESH HASMUKI | 1204200000170708 | 10 | Equity share |
| MAHENDRA BHOGILA | 1204200000202625 | 75 | Equity share |
| DIPIKA JAYESHKUMAF | 1204210000001711 | 20 | Equity share |
| KANAIYALAL MANEKL | 1204210000002981 | 10 | Equity share |
| CHAMPAGAURI AMRL | 1204210000007071 | 100 | Equity share |
| AMAR JAYKER KOTHA | 1204210000009934 | 4 | Equity share |
| MAHENDRAKUMAR JI | 1204210000122209 | 9 | Equity share |
| ADITYA A DESAI | 1204210000133126 | 100 | Equity share |
| RIDDHI VIJAYBHAI ME | 1204210000138576 | 25 | Equity share |
| HEMENDRA JAGDISHC | 1204210000143259 | 25 | Equity share |
| SANJAY VYAS | 1204210000151517 | 25 | Equity share |
| JYOTI AJAYBHAI SHAH | 1204220000077700 | 200 | Equity share |
| AJAY THAKORBHAI SH | 1204220000155316 | 300 | Equity share |
| GOPA MITRA | 1204230000005484 | 10 | Equity share |
| GUNVANTIBEN JIVANI | 1204280000009446 | 4 | Equity share |
| VISHESH KAUSHIK PAT | 1204280000038788 | 100 | Equity share |
| VISHNUBEN PRAVIN R | 1204280000055134 | 50 | Equity share |
| PRABHUDAS NARSINC | 1204280000064983 | 60 | Equity share |
| HARSHABEN DHIRAJB | 1204280000068010 | 25 | Equity share |
| MANOJBHAI PATEL | 1204280000077188 | 200 | Equity share |
| SUSHILABEN RAMESH | 1204280000082975 | 75 | Equity share |
| HIRAL RITESHKUMAR | 1204310000087347 | 10 | Equity share |
| VIREN VASANTLAL KO | 1204310000122602 | 149 | Equity share |

| | | | |
|--------------------|------------------|-----|--------------|
| HETAL PRASHANT VY/ | 1204310000126611 | 1 | Equity share |
| ROOPAL DARSHAN SH | 1204310000128000 | 75 | Equity share |
| YOGESH KALUBHAI GC | 1204310000168352 | 250 | Equity share |
| MAHESHKUMAR GOV | 1204310000205993 | 50 | Equity share |
| JAYSHREEBEN MAHES | 1204310000237578 | 50 | Equity share |
| KALPANA JYOTINDRA | 1204310000245494 | 10 | Equity share |
| HEMANGINI PRAFULK | 1204310000252024 | 50 | Equity share |
| MAYANKBHAI DINKAF | 1204310000261396 | 50 | Equity share |
| INDIRABEN MANSUKH | 1204310000272558 | 120 | Equity share |
| JYOTIKA SURESHCHAN | 1204310000293783 | 100 | Equity share |
| DIMPLEBEN HARISH N | 1204310000328040 | 215 | Equity share |
| ISHWERLAL MANJIBH, | 1204310000361359 | 40 | Equity share |
| RAM HASSANAND RO | 1204310000445137 | 60 | Equity share |
| MAYANKBHAI DINKAF | 1204310000466022 | 30 | Equity share |
| ASIT GANERIWAL | 1204320000004131 | 20 | Equity share |
| RADHE SHYAM SANW | 1204330000001321 | 300 | Equity share |
| KISHORE KOTHARI | 1204330000007486 | 325 | Equity share |
| SUSHMA KOTHARI | 1204330000007490 | 850 | Equity share |
| NARAINDAS NAINANI | 1204330000009464 | 200 | Equity share |
| SINDHU RAWAT | 1204330000011321 | 16 | Equity share |
| SANJAY KUMAR PORV | 1204330000012251 | 100 | Equity share |
| SANGITA PORWAL | 1204330000019335 | 300 | Equity share |
| DHARMENDRA VAIDY | 1204330000022988 | 60 | Equity share |
| MOHAN MALLAPPA S. | 1204330000086599 | 42 | Equity share |
| KANTA GUPTA | 1204330000097556 | 250 | Equity share |
| ANIL KUMAR MEHTA | 1204330000100443 | 90 | Equity share |
| ANIL KUMAR BHOOTR | 1204330000112286 | 150 | Equity share |
| MANISHKUMAR TAOF | 1204330000115137 | 25 | Equity share |
| NEETA GUPTA | 1204330000143437 | 200 | Equity share |
| SURABHI KOTHARI | 1204330000145337 | 50 | Equity share |
| KRISHNA PRAKASH TR | 1204330000146763 | 200 | Equity share |
| SHREYA KOTHARI | 1204330000154681 | 50 | Equity share |
| SUNITA SARDA | 1204330000156881 | 20 | Equity share |
| KAVITA NAINANI | 1204330000166241 | 100 | Equity share |
| ROUNAK MEHTA | 1204330000169369 | 170 | Equity share |
| SHYAMLATA VIJAYVEF | 1204330000178688 | 25 | Equity share |
| HARISH KUMAR UPPA | 1204330000183001 | 200 | Equity share |
| KAILASH CHANDRA KC | 1204330000183930 | 30 | Equity share |
| NISHA GARG | 1204330000189037 | 115 | Equity share |
| GOVIND SAHU | 1204330000190965 | 57 | Equity share |

| | | | |
|---------------------|------------------|------|--------------|
| PALADI KRISHNAIAH | 1204340000005781 | 6 | Equity share |
| MOHAN DAS NANNAF | 1204340000044439 | 32 | Equity share |
| VENKATA RAMI REDD | 1204340000072057 | 20 | Equity share |
| NANNAPANENI MADH | 1204340000074717 | 7 | Equity share |
| CHANDRA SEKHAR AB | 1204340000075267 | 80 | Equity share |
| Ambika Mukesh Muk | 1204370000007176 | 25 | Equity share |
| RAJENDRA DALPATLA | 1204370000122381 | 1274 | Equity share |
| VIJAYPRAKASH BHAW | 1204370000168551 | 1 | Equity share |
| PANKAJ AJMERA | 1204370000291362 | 25 | Equity share |
| VIMALA BAGLA | 1204370000297136 | 5 | Equity share |
| PRAGYA PORWAL | 1204370000298811 | 250 | Equity share |
| RAJESH RAMCHANDR. | 1204370000375438 | 10 | Equity share |
| MURTUZA ABIZER DH | 1204370000435693 | 100 | Equity share |
| PRANAV JAYANT KUL | 1204370000489093 | 105 | Equity share |
| DASHMEET KAUR SAL | 1204370000671738 | 265 | Equity share |
| SEEMA NAGARAJ RAN | 1204370000744899 | 1 | Equity share |
| RAVINDRA SINGH LUN | 1204370000845080 | 1 | Equity share |
| SACHIN SHRIKANT SH. | 1204370001315071 | 100 | Equity share |
| SHRIKANT ANANT SH/ | 1204370001339111 | 50 | Equity share |
| BHARTI SHRIKANT SH/ | 1204370001339124 | 25 | Equity share |
| RAJENDRA SINGHANI/ | 1204370001992106 | 135 | Equity share |
| ANIL DAHYABHAI SHA | 1204370002047541 | 100 | Equity share |
| SHAH MAMTABEN TA | 1204440000002648 | 50 | Equity share |
| PATEL DIPAKBHAI JAS | 1204440000005653 | 5 | Equity share |
| PATEL MINAKSHIBEN | 1204440000007646 | 100 | Equity share |
| TUSHARBHAI RAMAN/ | 1204440000014081 | 5 | Equity share |
| CHETAN DOLATRAI DE | 1204440000030933 | 25 | Equity share |
| SUSHMA JAYESH PAN/ | 1204440000155989 | 10 | Equity share |
| SHASHANK NITINKUM | 1204440000244908 | 50 | Equity share |
| NISHITH ARUNBHAI SI | 1204440000261117 | 300 | Equity share |
| V SURESH | 1204450000406966 | 1 | Equity share |
| B ARUN SATHISH | 1204450000407881 | 20 | Equity share |
| S T N AMBALAKANNA | 1204450000428777 | 20 | Equity share |
| N MURUGANANTH | 1204450000428861 | 10 | Equity share |
| R RAMASUBRAMANIA/ | 1204450000433960 | 132 | Equity share |
| RUKMANI SURYAPRA/ | 1204450000459056 | 100 | Equity share |
| SHANTHA RAGHUNAT | 1204450000462962 | 900 | Equity share |
| K JANAKI | 1204450000463795 | 40 | Equity share |
| SREEPRIYA | 1204450000515251 | 42 | Equity share |
| KRISHNASWAMY MO/ | 1204450000519497 | 2000 | Equity share |

| | | | |
|--|------------------|-----|--------------|
| JECINTHA AROKYA M/ E MOHANAVALLI | 1204450000528915 | 2 | Equity share |
| MEENAKSHI SUNDAR/ HEERACHAND AMICH. | 1204450000534718 | 2 | Equity share |
| PISTADEVI KANTILAL NITIN H KONDALKAR | 1204450000583747 | 100 | Equity share |
| PUJA GHILDYAL RAVICHANDAR M V | 1204460000015079 | 450 | Equity share |
| SYAMASIS BANDYOPA T ELANGO VAN | 1204460000030488 | 12 | Equity share |
| PUSHPA KUWAR JAYALATTA M SHAH | 1204470000014395 | 1 | Equity share |
| YOGENDRA KHANDEL' SARAVANA SEKAR | 1204470000207100 | 87 | Equity share |
| SHAKUNTHALA RAJAN PRIYANKA KHANDELW | 1204470000300051 | 10 | Equity share |
| SALOT KAJALBEN P VINAY DUDABHAI BAF | 1204470000372368 | 10 | Equity share |
| AMARKANT RAMPAL' UMA PUNDALIK PATIL | 1204470000430725 | 41 | Equity share |
| SRINIVASAN ANURAD SWATIBEN INDRAVAD | 1204470000485093 | 200 | Equity share |
| SHARAD RAMKRISHNA SUDHIR LAL SRIVASTA | 1204470000589217 | 150 | Equity share |
| DEBASIS NANDA NARASIMHAMURTHY | 1204470000594341 | 27 | Equity share |
| VENKATRAGHAVAN V MYTHILI ANBARASAN | 1204470000699720 | 2 | Equity share |
| SUNITA RAJESH KEDIA REKHA MAHAVEER | 1204470001153319 | 200 | Equity share |
| DURGAPRASAD JASTI venu POTLURI | 1204470001310954 | 27 | Equity share |
| HARSHA TEJAS GOYAL ALPANA BARDIA | 1204470001404014 | 200 | Equity share |
| AKSHAY PUSHKAR PAWANKUMAR JAIN | 1204470001419681 | 1 | Equity share |
| BHAVESH BHATIA RAMAMOHAN DEVAC | 1204470001496651 | 160 | Equity share |
| G SARAVANAN | 1204470001549992 | 24 | Equity share |
| | 1204470001862824 | 14 | Equity share |
| | 1204470001948384 | 31 | Equity share |
| | 1204470002082281 | 98 | Equity share |
| | 1204470002369611 | 20 | Equity share |
| | 1204470002413022 | 6 | Equity share |
| | 1204470002420553 | 92 | Equity share |
| | 1204470002751941 | 242 | Equity share |
| | 1204470002790768 | 10 | Equity share |
| | 1204470002819106 | 160 | Equity share |
| | 1204470002904597 | 300 | Equity share |
| | 1204470003040831 | 100 | Equity share |
| | 1204470003349024 | 240 | Equity share |
| | 1204470003700256 | 20 | Equity share |
| | 1204470003917806 | 1 | Equity share |
| | 1204470004169245 | 259 | Equity share |
| | 1204470004273417 | 200 | Equity share |
| | 1204470004286690 | 15 | Equity share |
| | 1204470004328402 | 50 | Equity share |
| | 1204470004504309 | 138 | Equity share |
| | 1204470004622874 | 10 | Equity share |

| | | | |
|--------------------|------------------|-----|--------------|
| SARLA GUPTA | 1204470004626923 | 150 | Equity share |
| NANDA PERIWAL | 1204470004791821 | 50 | Equity share |
| YELLINA HARI BABU | 1204470004892640 | 2 | Equity share |
| ANSHU JALOTA | 1204470004950326 | 20 | Equity share |
| ASHA KHANDELWAL | 1204470004993548 | 2 | Equity share |
| HEMANT KHANDELW, | 1204470005102225 | 4 | Equity share |
| PRITI VERMA | 1204470005105644 | 6 | Equity share |
| PARAKH MADANLAL Z | 1204470005466660 | 50 | Equity share |
| ATUL K MEHTA AND S | 1204470005547072 | 100 | Equity share |
| R SUPRAJA | 1204470005553981 | 50 | Equity share |
| SATYANARAYANAMU | 1204470005685001 | 26 | Equity share |
| MAHENDRA SHANKAF | 1204470005705825 | 340 | Equity share |
| RAMALINGAM VIDYA' | 1204470005731511 | 24 | Equity share |
| SARAVANARAJA GOVI | 1204470005810190 | 2 | Equity share |
| R K GOVINDAN | 1204470006009930 | 134 | Equity share |
| RAGHAVA VITTALA PA | 1204470006223024 | 20 | Equity share |
| NANDIT T | 1204470006256736 | 505 | Equity share |
| ALAMELU V | 1204470006284996 | 2 | Equity share |
| V RANGARAJAN | 1204470006289411 | 2 | Equity share |
| RUKMANI V | 1204470006289519 | 2 | Equity share |
| RAJESH GANDHI | 1204470006318834 | 33 | Equity share |
| KASHINATH DATTATR. | 1204470006368871 | 2 | Equity share |
| B SIVAKUMAR | 1204470006623085 | 10 | Equity share |
| SULTAN SADRUDDIN I | 1204470006625156 | 200 | Equity share |
| S ANANDAN | 1204470006648224 | 2 | Equity share |
| SUDERSHAN KUMAR I | 1204470006697384 | 8 | Equity share |
| ASHIM CHATTERJEE | 1204470006879736 | 370 | Equity share |
| DEEPA LAKSHMI | 1204470007250077 | 4 | Equity share |
| MADHU SUDEN CHAV | 1204470007273451 | 150 | Equity share |
| MEENAKSHI MEHTA | 1204470007288734 | 1 | Equity share |
| N NITHYA KALYANI | 1204470007419435 | 8 | Equity share |
| SANGEETA SANJAY PA | 1204470007463768 | 30 | Equity share |
| MANIKARAN SINGH | 1204470007466619 | 100 | Equity share |
| BHARATH KUMAR | 1204470007488531 | 55 | Equity share |
| S RAMESH | 1204470007636653 | 10 | Equity share |
| AMIT SURI | 1204470007686365 | 151 | Equity share |
| GRACELYN ISAAC | 1204470007704351 | 22 | Equity share |
| PIYUSH MITTAL | 1204470007771138 | 107 | Equity share |
| NAINESHKUMAR DAH | 1204470007839466 | 2 | Equity share |
| GIRI NAGARAJAN BAL | 1204470007857312 | 20 | Equity share |

| | | | |
|----------------------------|------------------|-----|--------------|
| PARAKH SONAL MAD/ | 1204470007887546 | 17 | Equity share |
| GEORGE CIRCULATION LIMITED | 1204470007950736 | 827 | Equity share |
| NIRMALA RAJENDRAP | 1204470007978004 | 50 | Equity share |
| LAKSHMANAN THIRUI | 1204470008137297 | 10 | Equity share |
| RATNA K BAJAJ | 1204470008237190 | 15 | Equity share |
| BARUN DATTA | 1204470008295234 | 26 | Equity share |
| VEENA SURI | 1204470008315965 | 166 | Equity share |
| KALPANABEN KISHOR | 1204470008328875 | 60 | Equity share |
| IQBALBHAI SK ABBASE | 1204470008392838 | 350 | Equity share |
| VANITA MANJUNATH | 1204470008411655 | 165 | Equity share |
| ALKABEN INDRAVADA | 1204470008443871 | 14 | Equity share |
| UDAY RAJ MITTAL | 1204470008452812 | 2 | Equity share |
| RENU A | 1204470008479450 | 2 | Equity share |
| JUZER IQBAL RASHEEL | 1204470008820997 | 300 | Equity share |
| YUSUF RASHEED | 1204470008854754 | 300 | Equity share |
| FARIDA I | 1204470008897387 | 190 | Equity share |
| MANGILAL DEVICHAN | 1204470008998100 | 30 | Equity share |
| VIDYA S VENKATESH | 1204470009058704 | 1 | Equity share |
| BARKHA SINGH | 1204470009287560 | 20 | Equity share |
| SAROJ MUKUND DAG. | 1204470009387407 | 20 | Equity share |
| ZENUDDIN INAYATHU | 1204470009389632 | 18 | Equity share |
| BIJAL DHANESH SHAH | 1204470009462917 | 1 | Equity share |
| KINJAL SANJAYBHAI G | 1204470009509298 | 30 | Equity share |
| LILAM CHAND KANKA | 1204470009511214 | 15 | Equity share |
| VIVEK KUMAR MISHR. | 1204470009818461 | 9 | Equity share |
| S GOMATHY | 1204470009996945 | 5 | Equity share |
| PRITI KHANDELWAL | 1204470010112275 | 25 | Equity share |
| V MADAN KUMAR | 1204470010177031 | 10 | Equity share |
| DILIPBHAI C SOLANKI | 1204470010604222 | 1 | Equity share |
| SEEMA SHARMA | 1204470010779720 | 600 | Equity share |
| KUNAL SHAIENDRA C | 1204470010987877 | 45 | Equity share |
| PRASHANT SHEKHER L | 1204470011171147 | 113 | Equity share |
| ASHOK KANKARIA | 1204470011257199 | 600 | Equity share |
| ARCOT MOHAN RAO | 1204470011412385 | 40 | Equity share |
| VARISALI ZULFIKARAL | 1204470011618676 | 1 | Equity share |
| AISHWARYA | 1204470012291584 | 26 | Equity share |
| GEETIKA SAIGAL | 1204470012356455 | 500 | Equity share |
| BINDIYA JIGNESH VAY | 1204470012460631 | 102 | Equity share |
| SATYANARAYANA MU | 1204470012477151 | 10 | Equity share |
| MADHU SUDAN SHAR | 1204470012533716 | 800 | Equity share |

| | | | |
|---------------------|------------------|------|--------------|
| ARUNA GUSAIN | 1204470012536639 | 10 | Equity share |
| HARENDRA SINGH | 1204470012752591 | 5 | Equity share |
| PHULAN RANI DUGGA | 1204470013090491 | 63 | Equity share |
| KABITA DAS | 1204470013409907 | 1 | Equity share |
| SHIV KUMAR GUPTA | 1204470013545161 | 10 | Equity share |
| RAJESHKUMAR DAHY/ | 1204470013626194 | 198 | Equity share |
| ARCHANA SANTOSH S | 1204470013799906 | 3 | Equity share |
| MAYUR KISNADWALA | 1204470013807426 | 1500 | Equity share |
| ASHOK KUMAR JAIN | 1204470014066121 | 25 | Equity share |
| AASHIMA AGGARWAL | 1204470014138059 | 107 | Equity share |
| CHARANJIT SINGH | 1204470015075007 | 30 | Equity share |
| JAGANNATHA VELLAL | 1204470015395816 | 145 | Equity share |
| AAMIR SOHAIL | 1204470015623798 | 14 | Equity share |
| PRATEEK BALKRISHNA | 1204470015767961 | 50 | Equity share |
| JAYA AHUJA | 1204470015786125 | 60 | Equity share |
| ARVIND SHARMA | 1204470015846040 | 180 | Equity share |
| NITABEN RAKESH RAI | 1204470015947216 | 25 | Equity share |
| JANANI SRINIVASA VA | 1204470016140525 | 2 | Equity share |
| RAJIB DUTTA | 1204470016145766 | 12 | Equity share |
| JYOTI LATA MISHRA | 1204470016191454 | 7 | Equity share |
| JYOTHI DOMMARAJU | 1204470016271369 | 3 | Equity share |
| SATYA VENKATA VAR/ | 1204470016383525 | 846 | Equity share |
| GOVIND H RATHI HUF | 1204470016464695 | 991 | Equity share |
| SOMANATH CHATTER | 1204470016559027 | 16 | Equity share |
| STUTI KUMAR | 1204470017034328 | 30 | Equity share |
| PUSHPA GUPTA | 1204470017034332 | 50 | Equity share |
| PANKAJ KAPOOR | 1204470017450316 | 60 | Equity share |
| GADEY NAGA PADMIN | 1204470017473758 | 47 | Equity share |
| ANKUR PATHAK | 1204470018239950 | 610 | Equity share |
| HARIDAS RATHI | 1204470019453113 | 175 | Equity share |
| AMIT BHATT | 1204470019797327 | 101 | Equity share |
| SANDEEP SHIVAJI DH/ | 1204470020236171 | 57 | Equity share |
| NAJUNDAPPA DEVRAJ | 1204470021667070 | 1000 | Equity share |
| BABITA AGARWALLA | 1204470022192328 | 42 | Equity share |
| ADITYA MANGAL AGR | 1204470024435321 | 10 | Equity share |
| SHIVAM KUMAR | 1204470024994319 | 10 | Equity share |
| PARTHASARATHY KAR | 1204470025546868 | 200 | Equity share |
| M CHETANA | 1204470025741502 | 100 | Equity share |
| GOPALKRISHNA SHAN | 1204470026730006 | 5 | Equity share |
| T MEENAKSHI | 1204470031143830 | 100 | Equity share |

| | | | |
|---------------------|------------------|------|--------------|
| SADANAND GANESH I | 1204470031149813 | 380 | Equity share |
| GIRRAJ KISHOR AGRAI | 1204470031155561 | 1 | Equity share |
| AL KARTHIK HUF | 1204470031172336 | 300 | Equity share |
| ILANGO VAN G | 1204500000027365 | 100 | Equity share |
| VENKATAMUNUSWAMI | 1204500000040901 | 100 | Equity share |
| D S Shah HUF Shah | 1204510000000521 | 1 | Equity share |
| Hemendra Kapadia | 1204510000001276 | 849 | Equity share |
| GAURAV HEMENDRA | 1204510000005572 | 725 | Equity share |
| ASHOK MAGANLAL SH | 1204520000003707 | 10 | Equity share |
| GANESH KESHAV VIDY | 1204520000012901 | 28 | Equity share |
| HARSHNA ASHOK SHA | 1204520000053214 | 27 | Equity share |
| ASHOK MAGANLAL SH | 1204520000082347 | 7 | Equity share |
| REKHA KAMLESH DED | 1204520000102704 | 201 | Equity share |
| MAGANLAL NANJI SH | 1204520000108252 | 1318 | Equity share |
| MOHAN ANANT JOSH | 1204520000173164 | 200 | Equity share |
| SAKARBEN MAGANLA | 1204520000178806 | 22 | Equity share |
| PRITI DILIP SHAH | 1204540000013751 | 20 | Equity share |
| PRAMOD KUMAR S T | 1204550000392674 | 2 | Equity share |
| SACHIN OMAR | 1204550000611461 | 55 | Equity share |
| KIRTI VISHAL DAVE | 1204550000790252 | 25 | Equity share |
| DEVENDRA PRABHUD | 1204560000000016 | 100 | Equity share |
| DEVENDRA PRABHUD | 1204560000000041 | 100 | Equity share |
| NIHARIKA DEVENDRA | 1204560000007235 | 40 | Equity share |
| VISHNU DUTT | 1204570000020310 | 10 | Equity share |
| PURVESH YOGESHBHAI | 1204580000037680 | 500 | Equity share |
| ROHIT MUGATLAL SH | 1204620000019363 | 75 | Equity share |
| BMA WEALTH CREATC | 1204630000023100 | 59 | Equity share |
| POLO SETCO TIEUP PV | 1204630000109509 | 4 | Equity share |
| DEEP PRAVIN CHANDI | 1204670000021815 | 10 | Equity share |
| RONAK PRAKASH SHA | 1204710000034383 | 400 | Equity share |
| RONAK PRAKASH SHA | 1204710000035260 | 100 | Equity share |
| MUKESH KANAIYALAL | 1204710000052814 | 200 | Equity share |
| DEEPAK PRATAPRAI SI | 1204710000054427 | 50 | Equity share |
| M RAVINDRAN | 1204720000003900 | 230 | Equity share |
| SHARDA KAPUR | 1204720000010671 | 600 | Equity share |
| A SUKUMAR | 1204720000030341 | 55 | Equity share |
| PALLAVI H KULKARNI | 1204720000130788 | 21 | Equity share |
| PAWAN KUMAR SEHG | 1204720000163560 | 10 | Equity share |
| LANKA VENKATA SESI | 1204720000172326 | 1 | Equity share |
| RANGARAJAN S | 1204720000187860 | 14 | Equity share |

| | | | |
|----------------------------|------------------|------|--------------|
| S SUMANA | 1204720000212987 | 100 | Equity share |
| A MUTHURAMAN | 1204720000214342 | 2 | Equity share |
| GIRIJA S MALLYA | 1204720000229756 | 1862 | Equity share |
| GOVINDARAJ R | 1204720000237254 | 85 | Equity share |
| SURESH RAJARAM TH | 1204720000253838 | 70 | Equity share |
| SHANTHERI MALLAYA | 1204720000258553 | 2288 | Equity share |
| RAJAGOPALAN SRIKAI | 1204720000291103 | 125 | Equity share |
| G ALAGIRI | 1204720000342833 | 10 | Equity share |
| REVATHI JAYAKUMAR | 1204720000363976 | 10 | Equity share |
| UDYAVAR RAMAKRISH | 1204720000416016 | 900 | Equity share |
| NANDINI NILAKANTAN | 1204720000420983 | 85 | Equity share |
| VIKAS MAINI | 1204720000423089 | 6 | Equity share |
| JANEEP MUTTIL | 1204720000436541 | 19 | Equity share |
| ANUJA SATYASHEEL B | 1204720000478261 | 40 | Equity share |
| SRIVATSA REKHADEVI | 1204720000536690 | 10 | Equity share |
| SATHEESH CHANDRAN | 1204720000541107 | 211 | Equity share |
| SHAILA JOSHI | 1204720000607476 | 10 | Equity share |
| ARUN M A | 1204720000639791 | 10 | Equity share |
| SUNITA SONTHALIA | 1204720000857648 | 30 | Equity share |
| ARVIND KUMAR | 1204720000878552 | 35 | Equity share |
| SUCHITRA GAURSHET | 1204720001022604 | 19 | Equity share |
| SP ALAMELU | 1204720001306251 | 2 | Equity share |
| MAHESH PRABHU | 1204720001364669 | 158 | Equity share |
| RAMAMURTHY VENKAT | 1204720001411408 | 120 | Equity share |
| K ANBARASU | 1204720001421832 | 20 | Equity share |
| RAMESH KUMAR JANGI | 1204720001527018 | 2 | Equity share |
| VIKAS G KULKARNI | 1204720001726341 | 84 | Equity share |
| SHAIK SHAMSHODDIN | 1204720001746326 | 1 | Equity share |
| RAJENDRA GEHLOT | 1204720001844237 | 25 | Equity share |
| SMARAN NANDI | 1204720001849007 | 13 | Equity share |
| RAVEENA PRAKASH JE | 1204720001850804 | 10 | Equity share |
| VASUNDRAN GOPALRA | 1204720001857721 | 448 | Equity share |
| K RANGARAJAN | 1204720001983265 | 2 | Equity share |
| MONICA SAIN CHAVVA | 1204720002064131 | 4 | Equity share |
| KUTHIRAMBAKKAM S RAMANUJAM | 1204720002077611 | 300 | Equity share |
| G SUKUMAR | 1204720002210674 | 35 | Equity share |
| MANSUKH LILADHAR | 1204720002218747 | 7 | Equity share |
| THAMBURAJ MERCIAN | 1204720002357298 | 10 | Equity share |
| AKASH PANWAR | 1204720002372008 | 9 | Equity share |
| SOMNATH CHAKRABARTI | 1204720002374286 | 2 | Equity share |

| | | | |
|--------------------|------------------|-----|--------------|
| THANGAVEL KUMARA | 1204720002383590 | 20 | Equity share |
| HATTI HARISH | 1204720002453431 | 8 | Equity share |
| RANGARAJAN RAVI | 1204720002538572 | 201 | Equity share |
| VIGNESH KUMAR T | 1204720002608451 | 80 | Equity share |
| NIRNJANA KANSARA | 1204720002695233 | 200 | Equity share |
| NEMALI ANANTH MU | 1204720002866520 | 5 | Equity share |
| VINU SUBRAMANIAN | 1204720002872211 | 23 | Equity share |
| V KARTHIKEYAN | 1204720002911241 | 1 | Equity share |
| KUNDAN MANSUKH S | 1204720003046715 | 6 | Equity share |
| HEMEN MANSUKH SA | 1204720003083954 | 12 | Equity share |
| MANGALA SIVAPRASA | 1204720003136543 | 1 | Equity share |
| MANVENDRA SINGH E | 1204720003364013 | 105 | Equity share |
| SIVAPRAKASAM SIVAS | 1204720003405678 | 87 | Equity share |
| JAYANTA MANDAL | 1204720003426204 | 12 | Equity share |
| BHEEMAIAH SANDRUI | 1204720003457446 | 300 | Equity share |
| K BINILA BABU | 1204720003501070 | 10 | Equity share |
| B SEKAR | 1204720003606050 | 120 | Equity share |
| MUHAMMED ASHARE | 1204720003808771 | 15 | Equity share |
| B GANESH PAI | 1204720004123584 | 100 | Equity share |
| VIJAYA PRASATH | 1204720004171928 | 15 | Equity share |
| VEENIT | 1204720004187896 | 10 | Equity share |
| SHANMUGASUNDARA | 1204720004235852 | 1 | Equity share |
| SUDHARSHINI SUKUM | 1204720004280395 | 200 | Equity share |
| VAITHIYANATHAN ML | 1204720004354965 | 25 | Equity share |
| SAGAYA MARY | 1204720004393481 | 2 | Equity share |
| ARAVIND RAJESH N | 1204720004575998 | 2 | Equity share |
| SMITA BHALCHANDRA | 1204720004733942 | 4 | Equity share |
| G ANUPRIYA | 1204720004964409 | 2 | Equity share |
| SRINIVAS CH | 1204720004969595 | 10 | Equity share |
| SATYANARAYANA MU | 1204720005049979 | 179 | Equity share |
| SANJAY KUMAR | 1204720005272664 | 41 | Equity share |
| C RAGHAVENDRAN | 1204720005398681 | 1 | Equity share |
| GOVINDARAJ KUMAR | 1204720005650941 | 1 | Equity share |
| BAL MUKUND PAREEK | 1204720006015161 | 10 | Equity share |
| LAKSHMINARAYANAN | 1204720006055080 | 100 | Equity share |
| GUNASEKAR | 1204720006091292 | 100 | Equity share |
| KAILAS SHANKAR KAR | 1204720006096934 | 150 | Equity share |
| PRAMOD KUMAR SINI | 1204720006121117 | 17 | Equity share |
| SHWETA AGARWAL | 1204720006188926 | 56 | Equity share |
| HEMAMALINI BALAJI | 1204720006635920 | 1 | Equity share |

| | | | |
|------------------------|------------------|------|--------------|
| SURYAVANCHIKESH M | 1204720006744307 | 1600 | Equity share |
| SHASHIDHARA BASAV | 1204720006863137 | 10 | Equity share |
| KARAN NAYANKUMAR | 1204720007035268 | 7 | Equity share |
| VAIDYA NIKHIL RAJEEV | 1204720007208780 | 12 | Equity share |
| VISHWAMBHAR PATHAN | 1204720007217599 | 30 | Equity share |
| SAURABH SHUKLA | 1204720007310273 | 10 | Equity share |
| TINA RANA | 1204720007312781 | 20 | Equity share |
| AVINASH CHOUDHARY | 1204720007451408 | 2 | Equity share |
| NITESH KIRITBHAI PATIL | 1204720007544275 | 2 | Equity share |
| GOPINATH PURSHOTTAM | 1204720007718962 | 40 | Equity share |
| ABHIJAI MANOJ TIBRE | 1204720007849316 | 2038 | Equity share |
| KEDAR V GOKHALE | 1204720007976632 | 107 | Equity share |
| PRANITA L SEMWAL | 1204720008029901 | 20 | Equity share |
| MADHUSUDAN CHANAN | 1204720008231237 | 40 | Equity share |
| SHILPA MANOJ TIBRE | 1204720008261705 | 1799 | Equity share |
| MANOJ JAIKUMAR TILAK | 1204720008682797 | 3054 | Equity share |
| TAPAS KUMAR DUTTA | 1204720008847293 | 2 | Equity share |
| NIRMAL CHOPRA | 1204720009124547 | 50 | Equity share |
| MINESH KRUSHNAKAI | 1204720009327351 | 305 | Equity share |
| ISHITA SHUKLA | 1204720009373675 | 80 | Equity share |
| VIKAS NAMDEO KUMAR | 1204720009400328 | 43 | Equity share |
| PARAMANADAM D | 1204720009417758 | 75 | Equity share |
| RAM CHAND ARORA | 1204720009420087 | 301 | Equity share |
| SADASIVAN P | 1204720009437825 | 20 | Equity share |
| SANTOSH KAUR | 1204720009451111 | 50 | Equity share |
| PRAVEEN KUMAR KOTI | 1204720009465920 | 300 | Equity share |
| KALYAN RANJAN MOHANTY | 1204720009500747 | 30 | Equity share |
| SHUBHA CHANDRAKA | 1204720009533781 | 100 | Equity share |
| SARALA CHANDRASEKAR | 1204720009547511 | 348 | Equity share |
| MUNINDRA KUMAR K | 1204720009593364 | 20 | Equity share |
| AJAY KUMAR GUPTA | 1204720009611422 | 50 | Equity share |
| HARIKRISHNA BUDUG | 1204720009632356 | 100 | Equity share |
| VENKATESAN K K | 1204720009639712 | 63 | Equity share |
| KUMAR KAMALBABU | 1204720009650483 | 142 | Equity share |
| BANDANA KUMARI | 1204720009672543 | 25 | Equity share |
| SRINIVASA RAO KRISHNAN | 1204720009692872 | 1 | Equity share |
| BHALCHANDRA DATT | 1204720009782415 | 1000 | Equity share |
| ALAPATI SWATHI SRI | 1204720009789292 | 2 | Equity share |
| YUVRAJ SANJEEV PARIKH | 1204720009814575 | 40 | Equity share |
| B VISHNU VARDHAN | 1204720009828738 | 66 | Equity share |

| | | | |
|---------------------|------------------|------|--------------|
| V JAYAKUMAR | 1204720009841907 | 300 | Equity share |
| SANKARAN D | 1204720009883031 | 1 | Equity share |
| RAKESH KUMAR GUPT | 1204720009892209 | 2 | Equity share |
| KAMALABAI | 1204720009897148 | 2 | Equity share |
| DOULAT KUMAR G | 1204720009898181 | 2 | Equity share |
| SANTHANAM HARIT | 1204720009903760 | 15 | Equity share |
| KESAVADAS MENON | 1204720009909933 | 50 | Equity share |
| M S SHANTHA RAJ | 1204720009911672 | 33 | Equity share |
| KUTTIRAJA L | 1204720009912931 | 100 | Equity share |
| S KARTHIK | 1204720009920921 | 10 | Equity share |
| CHIDAMBARA SRINIV | 1204720009921689 | 10 | Equity share |
| UTTAM AGARWAL | 1204720009933352 | 50 | Equity share |
| PALAK BIREN SANGHA | 1204720009939198 | 50 | Equity share |
| S SAKTHIVEL | 1204720009951494 | 100 | Equity share |
| SWAMINI AAPTANAN | 1204720009965243 | 2598 | Equity share |
| JAYANTHI NARAYANA | 1204720010091123 | 5 | Equity share |
| BIKASH KUMAR ROY | 1204720010101318 | 100 | Equity share |
| MAHADEVI KUMAR KI | 1204720010153747 | 20 | Equity share |
| JAYARAMAN V | 1204720010153878 | 150 | Equity share |
| CHELLAPPAN SEVUGA | 1204720010163622 | 200 | Equity share |
| LALITKUMAR DHINGR | 1204720010166281 | 1 | Equity share |
| KAVITHASRILAKSHMI . | 1204720010168810 | 50 | Equity share |
| C N NARAYANAN | 1204720010184843 | 82 | Equity share |
| SANGEETA BEHERA | 1204720010210676 | 300 | Equity share |
| THOMAS NORONHA | 1204720010231732 | 4 | Equity share |
| SHARAD RANJAN | 1204720010287450 | 50 | Equity share |
| CHIDANANDA MAYYA | 1204720010316854 | 10 | Equity share |
| CHITRA RAGHUNATH/ | 1204720010334257 | 608 | Equity share |
| SUNEEL KUMAR THOT | 1204720010350256 | 20 | Equity share |
| NITISH MINOCHA | 1204720010393989 | 170 | Equity share |
| SATYANARAYAN SHRI' | 1204720010490064 | 100 | Equity share |
| RAMAKRISHNAN KUM | 1204720010563611 | 448 | Equity share |
| GIRISH KUMAR | 1204720010654160 | 121 | Equity share |
| AL SUBRAMANIAN | 1204720010655715 | 2 | Equity share |
| SACHIN MALHOTRA | 1204720010658741 | 50 | Equity share |
| GEETHA P ANILKUMAR | 1204720010712547 | 40 | Equity share |
| CHITTLAPILLY CHERU | 1204720010744438 | 10 | Equity share |
| POONAM HASSIJA | 1204720010768835 | 1 | Equity share |
| T R SUBRAMANIAN | 1204720010854620 | 150 | Equity share |
| SABARI MUTHUMATH | 1204720010868990 | 24 | Equity share |

| | | | |
|--------------------|------------------|------|--------------|
| REKHA BL | 1204720010893185 | 5 | Equity share |
| AMIT KUMAR JAIN | 1204720010946232 | 15 | Equity share |
| K JAYALAKSHMI | 1204720010951050 | 244 | Equity share |
| VIRENDER SINGH RUH | 1204720010988013 | 27 | Equity share |
| PRASHAST SAGAR RU | 1204720011012244 | 1000 | Equity share |
| GAURAV AGARWAL | 1204720011018501 | 4 | Equity share |
| SHANMUGARAJ | 1204720011021086 | 50 | Equity share |
| JADEEP MUTTIL | 1204720011073969 | 20 | Equity share |
| ANIL KUMAR UNNI | 1204720011087017 | 10 | Equity share |
| SP CHITRA | 1204720011146186 | 26 | Equity share |
| JAYASHREE KUMAR | 1204720011170804 | 220 | Equity share |
| U PRAVEEN KUMAR | 1204720011244895 | 3 | Equity share |
| PRAKASH KUMAR | 1204720011423925 | 75 | Equity share |
| MALI ATUL BHAIRU | 1204720011443929 | 1 | Equity share |
| TAMAL BHATTACHAR. | 1204720011464231 | 2 | Equity share |
| AMITH RAGHUNATH | 1204720011642036 | 20 | Equity share |
| NIRAV KESHAVJI MON | 1204720011698474 | 100 | Equity share |
| SWARUP KUMAR CHA | 1204720011704271 | 2 | Equity share |
| S NATARAJ | 1204720011724668 | 166 | Equity share |
| INDIRASUDHA | 1204720011865408 | 55 | Equity share |
| GANAPATHY LAKSHM. | 1204720012219173 | 25 | Equity share |
| SUBRAMANIAN SAMP | 1204720012688805 | 50 | Equity share |
| GITA ROY | 1204720012767564 | 5 | Equity share |
| SURAJ MAURYA | 1204720012781513 | 5 | Equity share |
| KIRAN S GANGANNAV | 1204720012793930 | 14 | Equity share |
| ALISHA REBELO | 1204720012795110 | 3 | Equity share |
| SUBRATA PATRA | 1204720012828669 | 1 | Equity share |
| RAJESH MALHOTRA | 1204720012880622 | 10 | Equity share |
| AAYUSH VARDIA | 1204720012916126 | 20 | Equity share |
| KIRTHANA GANDHIAP | 1204720013062278 | 153 | Equity share |
| RAHUL MAYOR | 1204720013076941 | 300 | Equity share |
| LADHE MAHENDRA L | 1204720013162251 | 74 | Equity share |
| NITYANAND ROY | 1204720013224324 | 55 | Equity share |
| RUPA GHOSH | 1204720013386868 | 50 | Equity share |
| RAMESH NAMDEO KA | 1204720013560125 | 200 | Equity share |
| SP KARPAGAM | 1204720013572202 | 10 | Equity share |
| M K NIZAM MEERAN I | 1204720013588681 | 45 | Equity share |
| SARAF ROHAN SUNIL | 1204720013745628 | 5 | Equity share |
| DALAL JIGNESHKUMA | 1204720013868317 | 10 | Equity share |
| R LAKSHMY | 1204720013901915 | 268 | Equity share |

| | | | |
|---|------------------|------|--------------|
| SANTI NATH PAUL | 1204720014063127 | 10 | Equity share |
| CHACKO KANIAMKUL G KRISHNAN | 1204720014083671 | 9 | Equity share |
| VAIDYA NAVEEN | 1204720014087281 | 88 | Equity share |
| GORUR LAKSHME GO BHARAT RATHOD | 1204720014164915 | 45 | Equity share |
| MAMATHA G | 1204720014353088 | 6 | Equity share |
| NARAYANA RAO PICH | 1204720014619182 | 19 | Equity share |
| KALPAKAM SUBRAMA | 1204720014660685 | 10 | Equity share |
| VEMULA ALEKHAPRA SAROJINI GOVINDARA | 1204720014685482 | 16 | Equity share |
| ARUN SHAMRAO SUR | 1204720014780354 | 150 | Equity share |
| AKILA VENKATESAN | 1204720014795531 | 9 | Equity share |
| AKILA VENKATESAN | 1204720014916680 | 11 | Equity share |
| AKILA VENKATESAN | 1204720014998547 | 4 | Equity share |
| ANUJ KUMAR SINGH | 1204720015030067 | 1 | Equity share |
| GANDHIAPPAN J | 1204720015030341 | 1 | Equity share |
| RAGAVENDRAN SELV KEERTHIVASAN SELVA | 1204720015032955 | 1 | Equity share |
| CHERIYANALAKAM M RAMBABU KUDIPUDI | 1204720015104578 | 100 | Equity share |
| M SWAMINATHAN | 1204720015143835 | 175 | Equity share |
| USHA DEVI THULASIBI | 1204720015443411 | 3 | Equity share |
| RABINDRA NATH SAH B SANKARA NARAYAN | 1204720015444388 | 3 | Equity share |
| V BALAKRISHNAN | 1204720015448441 | 1000 | Equity share |
| K V SRIRAM NARAYAN | 1204720015509088 | 766 | Equity share |
| DEVIDAS PRABHAKAR | 1204720015667253 | 1090 | Equity share |
| MEDA VENKATA KRISH SUSAN KUNNENKERIL | 1204720015899511 | 400 | Equity share |
| VARUGHESE GEORGE | 1204720015965926 | 450 | Equity share |
| BALAJI J | 1204720016002201 | 1 | Equity share |
| P A SENTHILKUMAR | 1204720016186993 | 60 | Equity share |
| KANDASWAMY DHAN | 1204720016187205 | 1 | Equity share |
| ELAMATHI SANTHAN NEHAL JAIN | 1204720016525842 | 20 | Equity share |
| LAKSHMI BHATTACHA | 1204720016789909 | 120 | Equity share |
| THENPARAI S RAJAGO | 1204720017192354 | 41 | Equity share |
| S NAMBIRAJ | 1204720017371762 | 50 | Equity share |
| KRISHNA HARISH PAN | 1204720017442022 | 1 | Equity share |
| | 1204720017524158 | 5 | Equity share |
| | 1204720017970411 | 1490 | Equity share |
| | 1204720017990451 | 17 | Equity share |
| | 1204720018137017 | 29 | Equity share |
| | 1204720018206101 | 800 | Equity share |
| | 1204720018273010 | 1 | Equity share |
| | 1204720018484928 | 25 | Equity share |
| | 1204720018607394 | 10 | Equity share |

| | | | |
|----------------------------|------------------|------|--------------|
| PREETHAM VIDHUN K | 1204720018752970 | 3 | Equity share |
| ROHIT AGNIHOTRI | 1204720018779152 | 30 | Equity share |
| BODHISATWA SIRCAR | 1204720018852481 | 4200 | Equity share |
| SAHAR BANO | 1204720019098054 | 33 | Equity share |
| SONI JHA | 1204720019270448 | 21 | Equity share |
| SHILPA NILESH CHOU | 1204720019324098 | 5 | Equity share |
| Y SREEDEVI | 1204720019359982 | 255 | Equity share |
| ARUNA KUNTIMADDI | 1204720019971809 | 24 | Equity share |
| ARUNA KUMARI KADI | 1204720020413384 | 228 | Equity share |
| POLAVAKKALIPALAYA KANDAVEL | 1204720020566201 | 14 | Equity share |
| RAVINDRAN ABIRAAM | 1204720021093283 | 6 | Equity share |
| BRIJLAL CHAUDHARY | 1204720021619193 | 1 | Equity share |
| LATA GUPTA | 1204720021680058 | 50 | Equity share |
| HIREMATH RAJENDRA | 1204720021684694 | 1000 | Equity share |
| RITU NAYYAR | 1204720022203611 | 4 | Equity share |
| RAJENDRAN VENKATE | 1204720022601276 | 45 | Equity share |
| SREE RAMA SUBRAHN | 1204720022835069 | 95 | Equity share |
| PRABHAKAR SHIVRAM | 1204720023073865 | 4 | Equity share |
| SIVAPRAKASAM ELAN | 1204720023226208 | 165 | Equity share |
| DEEPAK KUMAR | 1204720023738594 | 2 | Equity share |
| BHARATKUMAR VALJI | 1204720024074387 | 710 | Equity share |
| VELLINGIRI SRIHARI | 1204720024326067 | 2 | Equity share |
| PAWAN KACHRULAL L | 1204720024398198 | 6 | Equity share |
| EASWARAMOORTHY S | 1204720024924293 | 2 | Equity share |
| MOHAMMED IBRAHIM | 1204720025118661 | 190 | Equity share |
| OM PRAKASH | 1204720026801719 | 20 | Equity share |
| NATARAJAN RAJA | 1204720027701620 | 8 | Equity share |
| MUTHU ASOKAN | 1204720027769274 | 6 | Equity share |
| NEETA UPADHAYA | 1204720027926337 | 750 | Equity share |
| KANAGASABHAPATHI | 1204720028519074 | 50 | Equity share |
| M KAMALAKANNAN | 1204720029557692 | 1 | Equity share |
| SURENDRA BAGRI | 1204740000040369 | 500 | Equity share |
| ANUPAMA BAGRI | 1204740000040373 | 1000 | Equity share |
| VENKATA SUBBA RAO | 1204770000159416 | 60 | Equity share |
| NARSING RAO JUVADI | 1204770000163441 | 50 | Equity share |
| SUNDARAM RAJESWA | 1204770000172809 | 2 | Equity share |
| RAHURAMAN PRAGA | 1204770000177237 | 65 | Equity share |
| BAKULESH JAYANTILA | 1204780000005615 | 125 | Equity share |
| RAMESH GORDHAND | 1204780000014330 | 50 | Equity share |
| BHAVNABEN BAKULES | 1204780000019501 | 175 | Equity share |

| | | | |
|---------------------|------------------|------|--------------|
| PRANAV BHARATKUM | 1204780000023970 | 25 | Equity share |
| JYOTSNA RAMESH PA | 1204780000024007 | 100 | Equity share |
| CHETAN MOHANLAL F | 1204780000042630 | 8 | Equity share |
| VASHARAMBHAI HIRA | 1204780000043269 | 25 | Equity share |
| KIRTIKUMAR CHINUBI | 1204780000064802 | 10 | Equity share |
| MINA SACHANAND GI | 1204780000071062 | 72 | Equity share |
| NAFISA ABBASKHAN F | 1204780000073171 | 20 | Equity share |
| RAMESHCHANDRA BF | 1204780000074992 | 2920 | Equity share |
| PUSHPA RAMESHBHA | 1204780000075126 | 200 | Equity share |
| VINOD DAHYABHAI D | 1204780000076037 | 5 | Equity share |
| DHARMENDRA PRAVI | 1204780000078925 | 15 | Equity share |
| PUSHPABEN DASHRA | 1204780000085867 | 25 | Equity share |
| BHAVNABEN RAKESHI | 1204780000090161 | 325 | Equity share |
| RANJITABEN V VARIYA | 1204780000104608 | 15 | Equity share |
| RAMILABEN CHANDU | 1204780000105177 | 75 | Equity share |
| HARDIK BHARATKUM, | 1204780000106696 | 25 | Equity share |
| GORDHANBHAI KURJI | 1204780000107102 | 10 | Equity share |
| DARSHNA RAKESH VO | 1204780000108091 | 400 | Equity share |
| MANOJKUMAR JADAV | 1204780000110662 | 10 | Equity share |
| VIKRAMKUMAR P SHA | 1204780000113148 | 50 | Equity share |
| ARVINDBHAI N PATEL | 1204780000120626 | 200 | Equity share |
| CHANDRAKANT LAXM | 1204780000124430 | 150 | Equity share |
| CHANDUBHAI S MOTI | 1204780000124451 | 125 | Equity share |
| AMRUTLAL DAHYALAI | 1204780000130442 | 150 | Equity share |
| ANIK ABBASKHAN PAT | 1204780000131484 | 20 | Equity share |
| BHARATKUMAR RAM, | 1204780000133764 | 30 | Equity share |
| RANJAN VINODBHAI F | 1204780000142192 | 25 | Equity share |
| BHUMIBEN RAVIKUM, | 1204780000147849 | 100 | Equity share |
| RAVIKUMAR VALLABH | 1204780000147853 | 100 | Equity share |
| SHAH CHINUBHAI HUI | 1204780000149491 | 200 | Equity share |
| RAVISHANKAR CHUNI | 1204780000151703 | 10 | Equity share |
| SIDDH GAUTAM SALE | 1204780000155406 | 750 | Equity share |
| RASHEE GAUTAM SAL | 1204780000155425 | 750 | Equity share |
| JAYESHABHAI DHULAI | 1204780000156150 | 10 | Equity share |
| BHARATIBEN ANILBH | 1204780000157378 | 70 | Equity share |
| SURESHKUMAR CHAN | 1204780000162863 | 50 | Equity share |
| CHANDRAKANT L PAT | 1204780000166017 | 150 | Equity share |
| KUSUM RAGHAV | 1204780000169402 | 100 | Equity share |
| MAULIK JAYANTIBHAI | 1204780000177922 | 972 | Equity share |
| RAMILABEN RAMJIBH | 1204780000179554 | 5 | Equity share |

| | | | |
|---------------------------|------------------|-----|--------------|
| JYOTSNABEN VALLABI | 1204780000180534 | 100 | Equity share |
| CHANDRAKANT JAGDI | 1204780000184845 | 200 | Equity share |
| HIMANSHU PRAVINCH | 1204780000189269 | 100 | Equity share |
| NARENDRASINGH RAC | 1204780000197639 | 50 | Equity share |
| SAVITABEN PRAVINBH | 1204780000203069 | 50 | Equity share |
| SATYAPRAKASH SHRIC RAGHAV | 1204780000214351 | 150 | Equity share |
| DIPALI CHAUHAN | 1204780000214518 | 50 | Equity share |
| MANENDRASINGH SA | 1204780000214600 | 100 | Equity share |
| URVI UDGEETH PATEL | 1204780000217261 | 20 | Equity share |
| RAMESH KUMAR SOD | 1204790000097301 | 2 | Equity share |
| ANJALI ARORA | 1204790000101420 | 60 | Equity share |
| SURESH ARORA HUF | 1204790000101435 | 600 | Equity share |
| MEENAKSHI DEWAN | 1204790000110053 | 200 | Equity share |
| INDRA KANKARIA | 1204840000208329 | 24 | Equity share |
| URVIBEN NIMISH TIJO | 1204840000255574 | 175 | Equity share |
| NIMISH JAYANTILAL T | 1204840000255629 | 175 | Equity share |
| JAYANTILAL HIRACHAI | 1204840000278053 | 87 | Equity share |
| NILESHKUMAR SANKA | 1204840000365431 | 6 | Equity share |
| KINJAL HEMAL DOSHI | 1204840000422322 | 100 | Equity share |
| AMITABEN PARESHBH | 1204840000422337 | 100 | Equity share |
| DEVANSHI NIMISH TIJ | 1204840000444631 | 150 | Equity share |
| JAINAM NIMISH TIJOF | 1204840000445857 | 150 | Equity share |
| ZUBIN R MEHTA | 1204860000005168 | 175 | Equity share |
| TANAZ Z MEHTA | 1204860000005172 | 175 | Equity share |
| RUSHAAD HOSANG M | 1204860000014069 | 393 | Equity share |
| DELNA TEHMTON MC | 1204860000016505 | 95 | Equity share |
| TEHMTON JIMMY MC | 1204860000016539 | 100 | Equity share |
| PERVEZ TEHMTON MK | 1204860000016558 | 75 | Equity share |
| PRAFULL SADANAND . | 1204860000016767 | 75 | Equity share |
| DIANA ZUBIN MEHTA | 1204860000017401 | 75 | Equity share |
| KHORSHED FAROKH D | 1204860000017760 | 25 | Equity share |
| PERVIN VISTASP SOPA | 1204860000018838 | 250 | Equity share |
| PERVIN V SOPARIWAL | 1204860000018842 | 250 | Equity share |
| VASANT HARI DHARAI | 1204860000019812 | 400 | Equity share |
| HOMI HOSHANG GOD | 1204860000027291 | 200 | Equity share |
| GOPAL DHONDU ACH | 1204860000038618 | 50 | Equity share |
| SHEHROO ASPI BHADI | 1204860000046116 | 900 | Equity share |
| S PRADEEP | 1204880000027610 | 20 | Equity share |
| N MEENACHI | 1204880000052183 | 220 | Equity share |
| M SARAVANAN | 1204880000120882 | 30 | Equity share |

| | | | |
|-------------------|------------------|-------|--------------|
| RAMACHANDRAIAH K | 1204880000159711 | 500 | Equity share |
| SUMATHI KATEPALLE | 1204880000159726 | 500 | Equity share |
| R SENTHIL KUMARAN | 1204880000165493 | 70 | Equity share |
| VIJAYALAKSHMI PL | 1204880000165909 | 1 | Equity share |
| V N SHIVASHANKAR | 1204880000166269 | 12000 | Equity share |
| MUTHURAMAN S | 1204880000167657 | 30 | Equity share |
| PL SABAPATHY | 1204880000168861 | 200 | Equity share |
| S LEELA | 1204880000173407 | 12 | Equity share |
| CHIDAMBARAM K | 1204880000174259 | 2000 | Equity share |
| MUTHIAH L | 1204880000175379 | 100 | Equity share |
| LALITHA JAIRAM | 1204880000183151 | 1098 | Equity share |
| ANAND DAGA | 1204880000183198 | 20 | Equity share |
| M LAKSHMI | 1204880000184888 | 140 | Equity share |
| VISALAKSHI M | 1204880000187306 | 100 | Equity share |
| AN SENTHIL RAMASW | 1204880000196133 | 430 | Equity share |
| AM VIJAYALEKSHMI | 1204880000196965 | 40 | Equity share |
| SIVA KUMAR I | 1204880000197141 | 16 | Equity share |
| MUTHU SANKAR | 1204880000198130 | 300 | Equity share |
| KL VISWANATHAN | 1204880000200077 | 448 | Equity share |
| T NARASIMHAN | 1204880000204316 | 1 | Equity share |
| THENAPPAN THENAPI | 1204880000211944 | 1000 | Equity share |
| MATHI MANI | 1204880000213747 | 20 | Equity share |
| GEETHAA SEKAR | 1204880000214829 | 464 | Equity share |
| N V KOHILA | 1204880000216182 | 5 | Equity share |
| BINA | 1204880000218384 | 448 | Equity share |
| P SHANMUGAM | 1204880000225824 | 300 | Equity share |
| S SUBBIAH | 1204880000227553 | 10 | Equity share |
| MUTHUPALANIAPPAN | 1204880000230870 | 1 | Equity share |
| VELAYUTHAM PALANI | 1204880000230885 | 1 | Equity share |
| T CHANDRASEKARAN | 1204880000239991 | 5 | Equity share |
| BALAKRISHNAN P | 1204880000242413 | 100 | Equity share |
| V RAJASEKAR | 1204880000244332 | 298 | Equity share |
| NAVEENRAJ P | 1204880000249860 | 2 | Equity share |
| G SHANTHI | 1204880000250403 | 19 | Equity share |
| MALLIKA | 1204880000250933 | 150 | Equity share |
| A ALAGAPPAN | 1204880000257373 | 1 | Equity share |
| AL PALANIAPPAN | 1204880000257388 | 1 | Equity share |
| A MEENAKSHI | 1204880000257392 | 1 | Equity share |
| AL UMA | 1204880000257485 | 11 | Equity share |
| A MEENAKSHI | 1204880000257618 | 1 | Equity share |

| | | | |
|---------------------|------------------|------|--------------|
| SHANMUGAM ALAGA | 1204880000257656 | 920 | Equity share |
| A VINAITHEERTHA SEI | 1204880000257681 | 170 | Equity share |
| AVS PRIYA | 1204880000257694 | 90 | Equity share |
| A L MEENA | 1204880000257700 | 220 | Equity share |
| A VINAITHEERTHA SEI | 1204880000257721 | 4 | Equity share |
| MEENAKSHI A N | 1204880000257749 | 2 | Equity share |
| AVS PRIYA | 1204880000257772 | 684 | Equity share |
| MEENAKSHI AN | 1204880000257787 | 2 | Equity share |
| MEENAKSHI AN | 1204880000257791 | 2 | Equity share |
| AMIT KUMAR SARDA | 1204880000257924 | 2060 | Equity share |
| SHYAMA SARDA | 1204880000257939 | 1200 | Equity share |
| ALAGU SWAMINATHA | 1204880000257981 | 1 | Equity share |
| AR LAKSHMANAN | 1204880000258094 | 4 | Equity share |
| VISALAKSHI LAKSHMA | 1204880000258100 | 684 | Equity share |
| A VINAITHEERTHA SEI | 1204880000258208 | 4 | Equity share |
| AVS PRIYA | 1204880000258212 | 4 | Equity share |
| A ALAGAPPAN | 1204880000258343 | 1 | Equity share |
| RAMACHANDRA SARE | 1204880000258362 | 720 | Equity share |
| VISALAKSHI LAKSHMA | 1204880000258381 | 4 | Equity share |
| MEENAKSHI AN | 1204880000258396 | 2 | Equity share |
| L VISALAKSHI | 1204880000258571 | 4 | Equity share |
| L UMAYAL | 1204880000259104 | 800 | Equity share |
| PL VALLIAMMAI | 1204880000261675 | 1 | Equity share |
| M SURESH | 1204880000263497 | 10 | Equity share |
| SARANYA S P | 1204880000267054 | 30 | Equity share |
| V SANTHANA KRISHN | 1204880000267069 | 28 | Equity share |
| SUJATHA SRINIVASAN | 1204880000272024 | 10 | Equity share |
| KALPATARU TOURS IN | 1204880000284192 | 10 | Equity share |
| KARUNANIDHI UMA N | 1204880000310084 | 19 | Equity share |
| MURUGAN MAHENDR | 1204880000327193 | 2 | Equity share |
| SATHISH BABU KARU | 1204880000327894 | 10 | Equity share |
| CHANDRASEKARAN CI | 1204880000341142 | 2 | Equity share |
| JEYAM SURESH RATHI | 1204880000477782 | 200 | Equity share |
| KOPPARAM RAJAGOP | 1204890000061157 | 8 | Equity share |
| JAMBUKUMAR DHAN | 1204890000070062 | 4 | Equity share |
| Reeshil Nidiyenga | 1204890000276674 | 50 | Equity share |
| DAVE HARESHKUMAR | 1204890000294457 | 25 | Equity share |
| G Doulat Kumar | 1204890000337103 | 100 | Equity share |
| PRATHIBHA N | 1204890000381951 | 370 | Equity share |
| JAYANTHI BAI MEHTA | 1204890000416563 | 50 | Equity share |

| | | | |
|----------------------|------------------|-----|--------------|
| NEMICHAND | 1204890000417529 | 125 | Equity share |
| KALPANA P MEHTA | 1204890000418653 | 50 | Equity share |
| Hitesh Mohanlal Shah | 1204890000434920 | 150 | Equity share |
| P PUSHPALATHA | 1204890000577628 | 5 | Equity share |
| SUDHA VIJAYKUMAR I | 1204890000848589 | 10 | Equity share |
| KAVITA ARJAN CHHAE | 1204890000919140 | 50 | Equity share |
| V CHANDRASEKARAN | 1204920000077584 | 400 | Equity share |
| ABHINAV DEEPAK AGI | 1204920000239056 | 10 | Equity share |
| PUNIT ASHISH AHUJA | 1204920000252886 | 30 | Equity share |
| VARGHESE RAJAN | 1204920000267225 | 60 | Equity share |
| VIJAYARAGHAVAN VIJ | 1204920000304015 | 2 | Equity share |
| SUBRAMANIAN VISW. | 1204920000373447 | 25 | Equity share |
| SRINIVASAN JANAKIR/ | 1204920000410349 | 50 | Equity share |
| KANCHIBHOTLA VISW | 1204920000565708 | 7 | Equity share |
| RUKSHANA JINA MIS | 1204920000587669 | 50 | Equity share |
| M A LAKSHMANAN | 1204920001175072 | 50 | Equity share |
| AVALA KANAKA CHAK | 1204920001761865 | 30 | Equity share |
| G SELVARAJ | 1204920001816772 | 1 | Equity share |
| V JANAKI | 1204920001831670 | 162 | Equity share |
| J PRAVEEN KUMAR | 1204920001836820 | 293 | Equity share |
| EIAKAGRA GUPTA | 1204920001873111 | 50 | Equity share |
| KEERTHI N | 1204920001882878 | 30 | Equity share |
| CHILAKALA LAXMI REI | 1204920002142223 | 4 | Equity share |
| MADHAVI K S | 1204920002218030 | 25 | Equity share |
| MANJUNATH PAI | 1204920002424103 | 40 | Equity share |
| R MANIKANDAN | 1204920002445284 | 45 | Equity share |
| MURALI S B | 1204920002536059 | 8 | Equity share |
| ASHI AMAR SINGH | 1204920002864269 | 20 | Equity share |
| A SRINIVASAN | 1204920003030379 | 152 | Equity share |
| DIVYA B | 1204920003094754 | 160 | Equity share |
| S DOMINIC SAVIO | 1204920003254043 | 4 | Equity share |
| SANA AHMED SALIM S | 1204920003295287 | 15 | Equity share |
| SARAVANAN T K | 1204920003601904 | 10 | Equity share |
| DURAIRAJ | 1204920003650650 | 200 | Equity share |
| RAHUL KONNUR | 1204920003797981 | 65 | Equity share |
| NAMRATHA N KAMAT | 1204920004197411 | 10 | Equity share |
| PANDIKUNTA SARAJA | 1204920004962599 | 29 | Equity share |
| ANNAMMALAI SHIVAI | 1204920005006606 | 10 | Equity share |
| SARAVANAN KRISHNA | 1204920005027675 | 6 | Equity share |
| SAVITUR PRASAD | 1204920005035247 | 50 | Equity share |

| | | | |
|---------------------|------------------|------|--------------|
| SURESH MUGALIVAKA | 1204920005538641 | 20 | Equity share |
| A DINESH KUMAR | 1204920005778125 | 2 | Equity share |
| B RAMAMURTHY | 1204920005858215 | 152 | Equity share |
| GOKULAKRISHNAN M | 1204920005908751 | 30 | Equity share |
| NARANI KISHORE KUN | 1204920006223950 | 7 | Equity share |
| NIMRATT SINGH | 1204920006545215 | 35 | Equity share |
| PATEL PAYAL | 1204920007394005 | 625 | Equity share |
| BRIJ LAL BHATIA | 1204970000006526 | 50 | Equity share |
| SHOBHA ASHOK BHAF | 1204970000024478 | 800 | Equity share |
| PAVAN KUMAR | 1204980000012459 | 40 | Equity share |
| ARUN KUMAR GUPTA | 1204980000090587 | 25 | Equity share |
| PACE STOCK BROKING | 1204980000179135 | 2 | Equity share |
| HARBIR SINGH BIDHU | 1204980000227752 | 100 | Equity share |
| RAJSHRI GUPTA | 1204980000268753 | 22 | Equity share |
| ROHIT KUMAR MAKHI | 1204980000280359 | 40 | Equity share |
| SOHAN SINGH BANSA | 1204980000313339 | 200 | Equity share |
| AMIT JAIN | 1205050000013111 | 2 | Equity share |
| SARADAMBA CHALAS | 1205140000039680 | 800 | Equity share |
| DAYANAND MITTAPAI | 1205140000066706 | 1 | Equity share |
| CELESTINE ELIZABETH | 1205140000090218 | 5 | Equity share |
| NAGA MALLIKHARJAN | 1205140000110423 | 20 | Equity share |
| BIMALA DEVI AGARW | 1205140000121583 | 20 | Equity share |
| RAJAMANICKAM VEN | 1205140000265003 | 2 | Equity share |
| BHAVANA CHIDURA | 1205140000378444 | 20 | Equity share |
| MILAN PRAVINCHANC | 1205140000421324 | 20 | Equity share |
| SUTAPA BASU | 1205140000429133 | 12 | Equity share |
| NARAYANA KATUKAM | 1205140000477572 | 80 | Equity share |
| BANSI CHETAN SHAH | 1205150000028929 | 930 | Equity share |
| RITA MAYUR VORA | 1205150000069161 | 25 | Equity share |
| MITTAL VAIBHAV SHA | 1205150000218821 | 5000 | Equity share |
| CHENNAKESWARI PAL | 1205270000002721 | 300 | Equity share |
| MASTAN RAO GUDDE | 1205270000002814 | 395 | Equity share |
| ARINDAM DAS GUPTA | 1205320000113366 | 50 | Equity share |
| ASISH KUMAR DAS | 1205320000130582 | 30 | Equity share |
| POPATLAL MUKANCH | 1205370000005940 | 40 | Equity share |
| LALITHA PASUPATHY | 1205370000079802 | 50 | Equity share |
| ATUL SHOBHAGYCHAI | 1205420000001717 | 70 | Equity share |
| HARSHA ATUL PATTAI | 1205420000001721 | 25 | Equity share |
| RAKESH KISHEN DEV S | 1205420000140234 | 10 | Equity share |
| SHEELA DHIRAJ CHOR | 1205420000204893 | 20 | Equity share |

| | | | |
|---------------------|-------------------|------|--------------|
| FARZANA SHAMOONE | 1205420000244360 | 20 | Equity share |
| M HARISH KUMAR KA | 1205420000277538 | 2 | Equity share |
| PRITIBEN DIPANBHAI | 1205420000334108 | 100 | Equity share |
| Prem Motwani | 1205420000375930 | 574 | Equity share |
| VINIT JAYASUKHALAL | 1205420000405715 | 100 | Equity share |
| VANDANA GUPTA | 1205420000430518 | 50 | Equity share |
| KIRAN RAMESH PATAI | 1205420000471576 | 10 | Equity share |
| JAYSHREE BHARAT DC | 1205420000481827 | 88 | Equity share |
| TEKIL DOSHI | 1205420000488311 | 100 | Equity share |
| Satendra Kumar | 1205420000509666 | 1 | Equity share |
| SATISH RAMCHANDR/ | 1205420000588574 | 20 | Equity share |
| RAKESH KUMAR | 1205420000613992 | 5 | Equity share |
| KAJAL RAMBACHAN G | 1205420000699644 | 4 | Equity share |
| ANITA MOTWANI | 1205420000863537 | 1397 | Equity share |
| APARNA MOTWANI | 1205420000937161 | 47 | Equity share |
| AVANI AMIT KADAM | 1205420001355586 | 145 | Equity share |
| AMIT MADHUKAR KAI | 1205420001485641 | 95 | Equity share |
| DHURAJI DHARMAJI J/ | 1205420001550463 | 48 | Equity share |
| BHAGYASHREE DNYAI | 1205420001594771 | 77 | Equity share |
| VIRAL PRANLAL VORA | 1205420002045817 | 2000 | Equity share |
| JANAKBHAI NATVARL/ | 1205430000012521 | 4 | Equity share |
| ALKA INDRAVADAN BI | 1205430000014250 | 18 | Equity share |
| NITABEN SHAILESH S/ | 1205430000030585 | 50 | Equity share |
| SAROJBEN GAURANGI | 1205430000045036 | 12 | Equity share |
| SURENDER KUMAR M | 1205450000038369 | 10 | Equity share |
| ASHOK VASUDEV RAC | 1205450000133251 | 50 | Equity share |
| SATISH AGARWAL | 1205450000155455 | 168 | Equity share |
| NEETEEN JHAWAR | 1205450000179508 | 41 | Equity share |
| ANVENDER JAIN | 1205450000186469 | 825 | Equity share |
| RADHIKA SHARDA | 1205450000187916 | 54 | Equity share |
| SONAL SHYAMLAL ASI | 1205450000198282 | 1000 | Equity share |
| BHARATKUMAR NOT/ | 1205620000005900 | 90 | Equity share |
| TOLETY SREE BHATTA/ | 1205620000009981 | 80 | Equity share |
| VIJAY ARORA | 12056300000055757 | 10 | Equity share |
| MANISHABEN DHARN | 1205660000037247 | 100 | Equity share |
| MAGANLAL DAYALAL | 1205660000079786 | 1 | Equity share |
| RASIKBHAI NANUBHA | 1205660000090388 | 10 | Equity share |
| BHAVNABEN ANILBHA | 1205660000178010 | 10 | Equity share |
| KURIEN VARGHESE | 1205670000074831 | 24 | Equity share |
| R PADMAVATHY AMIN | 1205670000634641 | 1 | Equity share |

| | | | |
|---------------------|------------------|------|--------------|
| REKHA KHANDELWAL | 1205780000014129 | 1145 | Equity share |
| SAVITRI GOVINDDAS Z | 1205780000014133 | 662 | Equity share |
| NEELAM MISHRA | 1205780000015838 | 10 | Equity share |
| N SANTHOSH | 1205780000035637 | 1850 | Equity share |
| RAJIV K KHANDELWAL | 1205780000044348 | 663 | Equity share |
| VARDAAN HEALTH CA | 1205780000044498 | 331 | Equity share |
| VALENTINE SANTIAGC | 1205790000005250 | 1 | Equity share |
| MADHAV VISHNU RAI | 1205810000052489 | 20 | Equity share |
| ANUP SINGH LAMBA | 1205810000077797 | 50 | Equity share |
| RAVINDRA POPATLAL | 1205810000104089 | 60 | Equity share |
| SUNIL BAKUBHAI PAR | 1205810000105103 | 100 | Equity share |
| NAYANA KISHORE SH/ | 1205810000105920 | 30 | Equity share |
| JAYANT SURESH GOKI | 1205810000134576 | 15 | Equity share |
| VARSHA AMIT OAK | 1205810000147754 | 20 | Equity share |
| PURVEN RAKESH SHAI | 1205810000157591 | 30 | Equity share |
| CHANDAN ANANT CH. | 1205810000166281 | 20 | Equity share |
| ADITYA ANIL MATE | 1205810000167270 | 2 | Equity share |
| PRASHANT SUNDERR/ | 1205810000193081 | 360 | Equity share |
| ARUNA DHANRAJ CHC | 1205810000213166 | 20 | Equity share |
| NILAY AJAYKUMAR SH | 1205810000238854 | 70 | Equity share |
| SUJAY MAHENDRA SH | 1205810000245671 | 5 | Equity share |
| RAKESH KISHANBHAI I | 1205810000250139 | 10 | Equity share |
| SEEMA RAKESH PATEL | 1205810000250498 | 10 | Equity share |
| MADHUBEN BALWAN | 1205810000291904 | 40 | Equity share |
| PRASHANT PRABHAK/ | 1205910000028169 | 40 | Equity share |
| KAMLESH KUMAR GU | 1205910000066209 | 22 | Equity share |
| FAST CAPITAL MARKE | 1205940000030437 | 23 | Equity share |
| MUNNI LAL SHARMA | 1205940000032643 | 77 | Equity share |
| GLOBUS TRANSITOS P | 1206010000006261 | 700 | Equity share |
| MUKUNDBHAI KANTI/ | 1206040000047236 | 100 | Equity share |
| VISHAL ARVINDBHAI S | 1206040000048624 | 50 | Equity share |
| NIKUNJ AGARWAL | 1206070000047252 | 1134 | Equity share |
| PRAFUL H BHANDARI | 1206110000002388 | 12 | Equity share |
| RAVI KUMAR OMAR | 1206120000129562 | 94 | Equity share |
| ABHISHEK AGARWAL | 1206120000131259 | 20 | Equity share |
| BHARAT BHUSAN DH/ | 1206120000158448 | 500 | Equity share |
| GURSHARN SINGH | 1206120000276031 | 20 | Equity share |
| MANMEET SAHNI | 1206120000286958 | 30 | Equity share |
| PRATIK BHAGCHAND/ | 1206120000423808 | 2 | Equity share |
| ANIL KUMAR JAIN | 1206120000443514 | 800 | Equity share |

| | | | |
|---------------------|------------------|-------|--------------|
| AJAY SINGH | 1206120000448303 | 20 | Equity share |
| MEENABEN ATULKUM | 1206140000235024 | 40 | Equity share |
| PREYAS ATULKUMAR | 1206140000235039 | 20 | Equity share |
| WILSON J F RODRIGUI | 1206140001121651 | 4 | Equity share |
| RADHAKRISHNAN L | 1206140001197922 | 4 | Equity share |
| POONAM KUMARI | 1206160000004610 | 50 | Equity share |
| SUMIT JAIN | 1206160000019021 | 100 | Equity share |
| ARUN KUMAR GHOSH | 1206160000025939 | 10 | Equity share |
| SAURIN DINESH CHOV | 1206220000009883 | 250 | Equity share |
| MANDA VISHNU CHO | 1206220000011911 | 100 | Equity share |
| RUPESH NARAYAN VE | 1206220000012404 | 100 | Equity share |
| MADANLAL SAMRATH | 1206270000060488 | 5 | Equity share |
| RAVIDAS KAMATH V | 1206290000000320 | 50 | Equity share |
| ISHWARA RAMA BHAT | 1206290000001626 | 2 | Equity share |
| JAYAVANTH BHAT | 1206290000003642 | 12 | Equity share |
| SRINIVAS BALIGA B | 1206290000008577 | 6 | Equity share |
| DAMIAN JULIUS RODF | 1206290000015071 | 50 | Equity share |
| MURALIDHAR R KINI | 1206290000021385 | 10 | Equity share |
| ALMEIDA DANIEL GRE | 1206290000025191 | 50 | Equity share |
| VIJAIKARTHIK K | 1206290000050281 | 2 | Equity share |
| SAVITRI HIREMATH | 1206290000065471 | 12 | Equity share |
| NATARAJAN KANNAN | 1206290000069436 | 20 | Equity share |
| SHIVANI J BHAT | 1206290000071082 | 19 | Equity share |
| MANJU JAIN | 1206290000103375 | 10 | Equity share |
| DILIPKUMAR N JAIN | 1206290000118702 | 10 | Equity share |
| RASHMI K SAJNANI | 1206290000163610 | 5 | Equity share |
| ANJANA RITESH MEHT | 1206290000163631 | 100 | Equity share |
| SUNDERBEN LALJI VIR | 1206290000164272 | 25 | Equity share |
| HITESH D SHAH HUF | 1206290000194979 | 50 | Equity share |
| NAVNEET DAGA HUF | 1206290000212507 | 50 | Equity share |
| MAHENDRA MORARJI | 1206290000216121 | 10 | Equity share |
| CHANDRAKANT M GA | 1206290000237591 | 100 | Equity share |
| URVASHI V JARIWALA | 1206290000252751 | 7 | Equity share |
| SURENDRA DEVIDAS S | 1206290000254822 | 200 | Equity share |
| ILA MAHENDRA THAK | 1206290000261726 | 5 | Equity share |
| AUGUSTINE JOHN ROI | 1206290000267561 | 20 | Equity share |
| RITA VANECHAND ME | 1206290000269096 | 105 | Equity share |
| RAJAN DULERAY SHAF | 1206290000272210 | 2300 | Equity share |
| RAHUL DULERAY SHAI | 1206290000273763 | 28331 | Equity share |
| MANISH ISHWARLAL I | 1206290000338862 | 60 | Equity share |

| | | | |
|-------------------------------|------------------|-----|--------------|
| LATA CHANDRAKANT | 1206290000340846 | 100 | Equity share |
| VAIDYANATHAN GANI | 1206300000025762 | 3 | Equity share |
| ANJANA DINESH GOY, SEKAR K | 1206300000030352 | 60 | Equity share |
| SWETABEN RAKESHKL | 1206300000049931 | 2 | Equity share |
| MILAN CHANDRAKAN | 1206380000029930 | 100 | Equity share |
| RUPAL URMESH SHAH | 1206380000077493 | 50 | Equity share |
| HARSHIL RAKESHBHAI | 1206380000098433 | 50 | Equity share |
| CHETANKUMAR PRAT | 1206380000104467 | 250 | Equity share |
| RAKESH VASANTBHAI | 1206380000115969 | 20 | Equity share |
| KAJAL PARAG SHAH | 1206380000116392 | 400 | Equity share |
| SUDERSHAN KUMAR I | 1206380000205573 | 65 | Equity share |
| TARLABEN INDRAVAD | 1206380000430758 | 900 | Equity share |
| MITHLESH VAISHYA | 1206380000525911 | 5 | Equity share |
| TRIPTI GOENKA | 1206380000535571 | 8 | Equity share |
| ASHA RAMESH | 1206420000337558 | 25 | Equity share |
| LAXMAN TUKARAM W | 1206420000584484 | 50 | Equity share |
| NILESH RANJAN BHUI' | 1206420000912319 | 35 | Equity share |
| LEO NELSON DSOUZA | 1206420001835789 | 75 | Equity share |
| MRUGANK A SHAH | 1206420002920181 | 255 | Equity share |
| PRASHANT AGRAWAL | 1206420004172709 | 178 | Equity share |
| YOGESH NANDKUMAI | 1206420004741821 | 2 | Equity share |
| BHUSHAN PADMAKAF | 1206420007038538 | 11 | Equity share |
| NUPUR NITIN PAWAS | 1206420007251050 | 3 | Equity share |
| ALPESH DHARAMSINH | 1206420007449843 | 2 | Equity share |
| JYOTI MEHRA | 1206420007850850 | 11 | Equity share |
| RAVI GUPTA | 1206420007886541 | 8 | Equity share |
| ALPA DHARMESH MO | 1206420009055263 | 10 | Equity share |
| BRIJ MOHAN JAJODIA | 1206420010244624 | 15 | Equity share |
| ANAND VISHVAMBHE | 1206420010532592 | 4 | Equity share |
| JIGNESH KISHOR CHHI | 1206420010766328 | 1 | Equity share |
| SEJAL PRAFULCHANDI | 1206420011350987 | 100 | Equity share |
| SURESH KUMAR JAIN | 1206420012400021 | 37 | Equity share |
| PRAMOD AGARWAL F | 1206420012609478 | 20 | Equity share |
| BISWANATH ROY | 1206420014425759 | 120 | Equity share |
| SRI RAMA CHANDRA I | 1206420015096299 | 20 | Equity share |
| JASVANTBHAI RASIKL | 1206420016042778 | 62 | Equity share |
| MEHUL VINODRAI TRI | 1206460000024067 | 60 | Equity share |
| KEYUR DINESHCHAND | 1206460000064216 | 20 | Equity share |
| MOHIL BIJAL DESAI | 1206460000094283 | 4 | Equity share |
| | 1206490000040200 | 100 | Equity share |

| | | | |
|------------------------|------------------|------|--------------|
| ASHISH KUMAR KEDIA | 1206500000018207 | 40 | Equity share |
| MANISH JAIN | 1206500000046091 | 25 | Equity share |
| KAVITA | 1206500000065741 | 50 | Equity share |
| HEMANT KUMAR C J | 1206520000012353 | 40 | Equity share |
| NAGESWARAN KARTH | 1206520000040235 | 200 | Equity share |
| ANJUR VISWANATHAI | 1206520000041788 | 400 | Equity share |
| PUSHPA VENKATARAM | 1206520000050110 | 150 | Equity share |
| MILI CAPITAL MANAG DIV | 1206540000000791 | 200 | Equity share |
| DILIP KUMAR MINNY I | 1206540000001584 | 300 | Equity share |
| ASHWIN HASMUKHLA | 1206640000037060 | 245 | Equity share |
| ANSHUL P TIBREWAL | 1206690000009978 | 581 | Equity share |
| SAGAR PORTFOLIO SE | 1206690000029967 | 1000 | Equity share |
| SUPRIYA VIVEK DALM | 1206690000112859 | 10 | Equity share |
| DINESH KUMAR VASH | 1206690000116342 | 17 | Equity share |
| GOPAL SHARMA | 1206690000119227 | 25 | Equity share |
| MANUBHAI BHIKHAL | 1206690000192251 | 57 | Equity share |
| ANIL RATANKUMAR T | 1206690000238101 | 5 | Equity share |
| MANIKANATA DEVI | 1206690000305786 | 30 | Equity share |
| LAXMAN | 1206690000313440 | 4 | Equity share |
| RAMESH NANIKRAM E | 1206690000350559 | 22 | Equity share |
| VIMAL KHANDELWAL | 1206690000677166 | 10 | Equity share |
| NAND KISHORE GUPT. | 1206690000678744 | 40 | Equity share |
| SANTOSH KUMAR BOI | 1206690000711183 | 1 | Equity share |
| ABHISHEK RAWAT | 1206690000723543 | 10 | Equity share |
| BHARAT KALYANJI GO | 1206690000737201 | 450 | Equity share |
| PREMCHAND DEEPAK | 1206690000738281 | 2 | Equity share |
| WOLLA GURUMURTY | 1206690000769143 | 4 | Equity share |
| AMBALA PARAMBIL N | 1206690000778876 | 1 | Equity share |
| RACHANA KHANDELW | 1206690000952741 | 50 | Equity share |
| MOUSHMI JAIN | 1206690001001560 | 35 | Equity share |
| MANJULA ASHISH BAI | 1206690001039259 | 5 | Equity share |
| PREM CHAND KANTH, | 1206690001127529 | 2 | Equity share |
| SARDARMAL PREMCH | 1206690001128993 | 2 | Equity share |
| DIPTHI | 1206690001129068 | 1 | Equity share |
| PREMCHAND RAHUL I | 1206690001129146 | 2 | Equity share |
| PAYAL | 1206690001129165 | 2 | Equity share |
| SATYANARAYAN AGR | 1206690001170180 | 20 | Equity share |
| KONARE RAMACHANI | 1206690001190885 | 166 | Equity share |
| JINU DAS | 1206690001280962 | 25 | Equity share |
| BANGUR ASHISH BAS | 1206690001373734 | 16 | Equity share |

| | | | |
|--------------------|------------------|-----|--------------|
| HILARY KALLAN GOT | 1206690001428432 | 100 | Equity share |
| MINA PAREKH | 1206690001462307 | 50 | Equity share |
| DEVRAJ ABHISHEK | 1206690001615851 | 1 | Equity share |
| MANISHA KUMAWAT | 1206690001638719 | 11 | Equity share |
| SANTOSHI MYAKALA | 1206690002346361 | 4 | Equity share |
| UMSINGH ROOPSINGI | 1206690005473264 | 250 | Equity share |
| LAKSHMI KOLATHUR | 1206690005604949 | 60 | Equity share |
| RASHMI PARIMAL DAI | 1206720000021462 | 11 | Equity share |
| DHARMESH JITENDRA | 1206720000044340 | 20 | Equity share |
| HINA DHARMESH TOF | 1206720000044401 | 42 | Equity share |
| KANUBHAI DEVJIBHAI | 1206720000088794 | 100 | Equity share |
| VIJAYARAJ KOTHARI | 1206730000260701 | 2 | Equity share |
| VIJAYARAJ KOTHARI | 1206730000260720 | 1 | Equity share |
| VIJAYARAJ KOTHARI | 1206730000260735 | 1 | Equity share |
| DILIP KOTHARI | 1206730000260741 | 2 | Equity share |
| DILIP KOTHARI | 1206730000260754 | 2 | Equity share |
| DILIP KOTHARI | 1206730000260769 | 2 | Equity share |
| DILIP KOTHARI | 1206730000260773 | 1 | Equity share |
| VIJAYARAJ KOTHARI | 1206730000260788 | 2 | Equity share |
| DILIP KOTHARI | 1206730000260809 | 2 | Equity share |
| SARITHA | 1206730000260832 | 2 | Equity share |
| DILIP KOTHARI | 1206730000260847 | 2 | Equity share |
| SARITHA | 1206730000260870 | 2 | Equity share |
| SARITHA | 1206730000260885 | 2 | Equity share |
| SARITHA | 1206730000260925 | 2 | Equity share |
| SARITHA | 1206730000260931 | 4 | Equity share |
| VIJAYARAJ KOTHARI | 1206730000260959 | 2 | Equity share |
| VIJAYARAJ KOTHARI | 1206730000260963 | 2 | Equity share |
| MAYANKBHAI HASML | 1206740000197871 | 140 | Equity share |
| SHAH HARSHAD KANT | 1206740000477558 | 53 | Equity share |
| SARITA SOMANI | 1206780000012528 | 6 | Equity share |
| RAJ KUMARI NATHAN | 1206780000013540 | 4 | Equity share |
| VERNA MARINA LOUE | 1206790000001652 | 200 | Equity share |
| PINKI SHARMA | 1206800000008061 | 25 | Equity share |
| ANUPAM CHAKRABOF | 1206800000009274 | 190 | Equity share |
| MANOJ KUMAR THEB. | 1206800000011211 | 100 | Equity share |
| AAYUSH SAMIR MEHT | 1206810000019203 | 100 | Equity share |
| BINAL SHASHANK JHA | 1206810000054542 | 30 | Equity share |
| HIRVA VIPUL SHAH | 1206830000010549 | 10 | Equity share |
| RAJENDRA NANCHAN | 1206830000017257 | 15 | Equity share |

| | | | |
|---------------------|------------------|-----|--------------|
| RUCHIKA PUGALIA | 1206830000017582 | 10 | Equity share |
| NAND KISHORE BAGR | 1206850000005807 | 10 | Equity share |
| MANJU BAGARI | 1206850000010775 | 20 | Equity share |
| HEMANT KUMAR THA | 1206850000012223 | 10 | Equity share |
| RAJKISHORE B MAHES | 1206850000209670 | 29 | Equity share |
| JUGAL KISHORE AGAR | 1206850000223142 | 5 | Equity share |
| REKHA BAGARI | 1206850000244929 | 20 | Equity share |
| MITHLESH BOOLA | 1206900000058601 | 27 | Equity share |
| PINA JAGDISHKUMAR | 1206920000003752 | 15 | Equity share |
| KOUMUDI NARESHKU | 1206920000003786 | 35 | Equity share |
| RAJESHREE JAYESH V/ | 1206920000003807 | 50 | Equity share |
| CHANDRIKA MUKESH | 1206920000004283 | 25 | Equity share |
| NARDANI RAVJI RATN | 1206920000004703 | 100 | Equity share |
| SHOBHADEVI JAIN | 1206920000004946 | 14 | Equity share |
| PARAS MAL JAIN | 1206920000005215 | 25 | Equity share |
| ANJANA JAIN | 1206920000005331 | 25 | Equity share |
| ASHOK JAIN | 1206920000005346 | 25 | Equity share |
| RAJESH PARAS MAL J/ | 1206920000005365 | 25 | Equity share |
| AMRITLAL JAIN | 1206920000005992 | 50 | Equity share |
| LALCHAND DHARMCH | 1206920000006052 | 25 | Equity share |
| AMITA PARESH UPAD | 1206920000010204 | 500 | Equity share |
| MANJULABEN PRAVIN | 1206920000044531 | 100 | Equity share |
| PRAVEEN NAGRAJ PUI | 1206920000044578 | 25 | Equity share |
| BHAGWATI PRASAD G | 1206940000001734 | 100 | Equity share |
| SURENDRA KUMAR G/ | 1206960000005342 | 32 | Equity share |
| RAJNI MEHTA | 1206990000035161 | 1 | Equity share |
| NARESHKUMAR PRAH | 1207000000000629 | 30 | Equity share |
| CHANDRAKALA NARE | 1207000000000633 | 200 | Equity share |
| NARESHKUMAR ADU/ | 1207000000000686 | 40 | Equity share |
| ARUN LAXMANDAS M | 1207010000020051 | 16 | Equity share |
| VAIBHAV SHAH | 1207020000126598 | 5 | Equity share |
| YOGESH GOVINDLAL S | 1207020000156181 | 10 | Equity share |
| RAJPALSINH VANRAJS | 1207020000197805 | 10 | Equity share |
| RAKESH JETHABHAI P/ | 1207020000324573 | 10 | Equity share |
| PRATIK KISHORKUMA/ | 1207020000759834 | 100 | Equity share |
| KALPITABEN MAHESH | 1207020000792023 | 75 | Equity share |
| VENKATESH BHASKAR | 1207020001036668 | 30 | Equity share |
| ALOK DINESHBHAI SH. | 1207020001122151 | 10 | Equity share |
| SANDRA DSOUZA | 1207020001160468 | 70 | Equity share |
| ANJANABEN MUKESH | 1207020001359889 | 59 | Equity share |

| | | | |
|----------------------|------------------|------|--------------|
| HARSHADKUMAR JAY. | 1207020001475232 | 21 | Equity share |
| DOSHI BHAVIK PRAFU | 1207020001548336 | 50 | Equity share |
| CHANDRIKABEN DILIP | 1207020001592654 | 50 | Equity share |
| DILIPKUMAR DHARSIE | 1207020001592669 | 50 | Equity share |
| GEETA CHAITANYABH | 1207020002096489 | 800 | Equity share |
| UMMESALMA SABBIR | 1207020002535816 | 50 | Equity share |
| VEENA PRAFULCHANI | 1207030000018173 | 100 | Equity share |
| KOMAL ASHIT MEHTA | 1207030000019177 | 200 | Equity share |
| VIKASH VIJAYVARGIYA | 1207080000024503 | 80 | Equity share |
| JAISHREE SONI | 1207080000029535 | 207 | Equity share |
| VIJAY SINGH SIROHIYA | 1207080000066639 | 50 | Equity share |
| KUNJAN DHANSUKH M | 1207090000039308 | 500 | Equity share |
| RAMAN JAIN HUF | 1207100000006834 | 45 | Equity share |
| URESH NATVERLAL SH | 1207100000023438 | 192 | Equity share |
| DIMPLE URESH SHAH | 1207100000025644 | 170 | Equity share |
| URESH NATVERLAL SH | 1207100000025718 | 140 | Equity share |
| VIJAY RAMCHANDRA M | 1207100000041166 | 407 | Equity share |
| RATNAKAR RAMCHAND | 1207100000054796 | 350 | Equity share |
| SHARMA RAJESH RAM | 1207100000127545 | 410 | Equity share |
| RUSHABH URESH SHA | 1207100000137815 | 85 | Equity share |
| ATUL MADHUKAR KUI | 1207100000152196 | 400 | Equity share |
| HEMA MUKESH SHAH | 1207100000166325 | 200 | Equity share |
| GURURAJ TRIVIKRAM | 1207100000169457 | 10 | Equity share |
| SHALINI RAMDAS JAN | 1207100000201838 | 100 | Equity share |
| UJWALA MADAN JAIN | 1207100000221335 | 300 | Equity share |
| MAHADEVI SWICHAL | 1207100000258150 | 50 | Equity share |
| ARVINDA VASANTLAL | 1207130000004148 | 5 | Equity share |
| MIHIR ARVINDKUMAR | 1207130000065896 | 200 | Equity share |
| SHRADDHA VISHAL PA | 1207130000086914 | 25 | Equity share |
| PARIMAL MAHASUKH | 1207160000022895 | 15 | Equity share |
| RAJESH KANTILAL SHA | 1207160000077231 | 122 | Equity share |
| GOPI CHANDRA | 1207160000093416 | 25 | Equity share |
| BHAVESH BALUBHAI E | 1207160000104486 | 70 | Equity share |
| MUKESH BALUBHAI B. | 1207160000106084 | 70 | Equity share |
| PARSHOTTAM BALUBH | 1207160000107113 | 70 | Equity share |
| KOKILABEN VASANTL | 1207170000003307 | 22 | Equity share |
| KOTHARI PRAVINCHAI | 1207170000162586 | 30 | Equity share |
| BABULAL VADILAL SH | 1207170000205232 | 4000 | Equity share |
| MUKESHKUMAR BABI | 1207170000242355 | 5000 | Equity share |
| KALYANI S | 1207190000004425 | 40 | Equity share |

| | | | |
|---------------------|------------------|-----|--------------|
| KRISHNAMURTHI R | 1207190000007329 | 5 | Equity share |
| CHANDRIKA K | 1207190000008789 | 15 | Equity share |
| NAVEEN N | 1207190000009271 | 8 | Equity share |
| MEHTA BHUPENDRA J | 1207230000010534 | 9 | Equity share |
| JAYSHRI KALPESH KOS | 1207230000014368 | 10 | Equity share |
| SHAKUNTALABEN KES | 1207230000014372 | 10 | Equity share |
| AARTIBEN BAITHA | 1207270000009318 | 20 | Equity share |
| MANISHABEN MUKES | 1207270000016002 | 50 | Equity share |
| JAYRAMBHAI AMTHAI | 1207270000039269 | 20 | Equity share |
| KALPESHKUMAR MAC | 1207270000091349 | 20 | Equity share |
| RAJESHBHAI HARIBHA | 1207270000097000 | 200 | Equity share |
| SHREYA DEVANGKUM | 1207270000207764 | 550 | Equity share |
| ANUPAM CHAUDHAR | 1207330000000896 | 100 | Equity share |
| AVNEESH JAIN HUF | 1207340000011001 | 200 | Equity share |
| URMILA AGARWAL | 1207370000000440 | 18 | Equity share |
| NIRGUNA SHEKAR | 1207430000073881 | 10 | Equity share |
| ANNAPOORNA SHENC | 1207430000139638 | 4 | Equity share |
| MURALI VITTAL KATHI | 1207440000006454 | 2 | Equity share |
| ANIL VISHNURAM KAI | 1207440000054568 | 2 | Equity share |
| AJIT SHANTARAM KAN | 1207440000060282 | 25 | Equity share |
| GAYATHRI G SHENOY | 1207440000073699 | 96 | Equity share |
| AJAY GENBA GHOLAP | 1207440000076307 | 30 | Equity share |
| RAJA RAMNIKLAL HAF | 1207440000080968 | 250 | Equity share |
| NIDHI RAMNIKLAL HA | 1207440000081028 | 250 | Equity share |
| ANIL CHATURBHUI JO | 1207440000084126 | 20 | Equity share |
| ALKESHKUMAR CHAN | 1207480000028721 | 60 | Equity share |
| RAJESH SURAJ PRAKA | 1207480000059919 | 200 | Equity share |
| SOMANATHAN T S | 1207580000351269 | 3 | Equity share |
| RIYA MARIYA GEORGE | 1207580000485981 | 23 | Equity share |
| VENKATESAN A | 1207600000020406 | 4 | Equity share |
| P JAN MOHAMED | 1207600000059043 | 100 | Equity share |
| RAJENDRAN R | 1207600000083391 | 1 | Equity share |
| S RAJABABU | 1207600000096867 | 4 | Equity share |
| ANUSUTHAJEGATHEE | 1207600000108081 | 100 | Equity share |
| VIPUL SAXENA | 1207640000007921 | 30 | Equity share |
| HARDIK S SHAH | 1207650000022145 | 78 | Equity share |
| SETHURAMAN P | 1207650000069551 | 28 | Equity share |
| NILESH KUMAR SARAI | 1207650000088999 | 28 | Equity share |
| K CHANDRAMATHI AI | 1207650000112465 | 270 | Equity share |
| KARKADA BHAVANA A | 1207650000117843 | 10 | Equity share |

| | | | |
|---------------------|------------------|-----|--------------|
| HOLUR PARTHASARA | 1207650000123933 | 20 | Equity share |
| RAJAGOPAL VANDHAI | 1207650000158673 | 50 | Equity share |
| ASHALATHA MALLYA . | 1207650000198024 | 176 | Equity share |
| KALPESH NAHAR R | 1207650000207838 | 2 | Equity share |
| ASHA TOSHNIWAL | 1207650000232966 | 5 | Equity share |
| MOTHILAL KUMAR PR | 1207650000256381 | 10 | Equity share |
| VENKATRAM ADITYA | 1207650000266168 | 35 | Equity share |
| JAYNTILAL NANALAL F | 1207710000002549 | 50 | Equity share |
| JAYANTIBHAI MANCH | 1207710000029299 | 100 | Equity share |
| VAMAN LAXMAN VAI | 1207780000009436 | 1 | Equity share |
| AN SIVALINGAM | 1207800000001462 | 30 | Equity share |
| V A VAITHIYANATHAN | 1207830000022832 | 25 | Equity share |
| RAJNEESH TUTEJA | 1207830000112179 | 10 | Equity share |
| G SINGARA NAGA RAJ | 1207830000127772 | 130 | Equity share |
| SRINIVASARAGHAVAN | 1207830000212676 | 430 | Equity share |
| BAZEERMOHIDEEN M | 1207830000254875 | 20 | Equity share |
| KALPAKAM SUBRAMA | 1207830000291531 | 150 | Equity share |
| T ELANGO VAN | 1207830000315741 | 1 | Equity share |
| VIKAS | 1207830000321392 | 23 | Equity share |
| Madhusmita Sahoo | 1207830000396701 | 10 | Equity share |
| ANANDHI SHANMUG/ | 1207830000436243 | 10 | Equity share |
| ASHOK BHIKAJI NAIK | 1207850000003976 | 100 | Equity share |
| ANKIT MANUBHAI PA | 1207850000011795 | 40 | Equity share |
| MITAL ANKIT PATEL | 1207850000017096 | 70 | Equity share |
| BHARAT VENILAL KAN | 1207970000040301 | 170 | Equity share |
| SHIB NATH PAL | 1207980000013492 | 3 | Equity share |
| CHIRAG VRAJESH SAN | 1208020000039111 | 50 | Equity share |
| MOHAMEDYUSUF GA | 1208020000052111 | 50 | Equity share |
| VENKATRAO MIRTIPA | 1208030000123880 | 4 | Equity share |
| SANDHYA RAMESH N/ | 1208030000189581 | 20 | Equity share |
| SREELAKSHMI MOTUF | 1208030000244266 | 1 | Equity share |
| LOGAIBABU VISHNU | 1208030000289787 | 3 | Equity share |
| LALITHA SRINIVASAN | 1208040000018832 | 2 | Equity share |
| NARAYANAN VENKAT | 1208040000029496 | 4 | Equity share |
| RENU SHARMA | 1208080000006390 | 60 | Equity share |
| NALINI SUNIL SHELAR | 1208160000000298 | 1 | Equity share |
| VAISHALI S PHATARPH | 1208160000015207 | 25 | Equity share |
| RATHISH KHISHAN R | 1208160000023201 | 50 | Equity share |
| KARTHI K | 1208160000024676 | 1 | Equity share |
| SANTHANAKRISHNAN | 1208160000039401 | 15 | Equity share |

| | | | |
|--------------------|------------------|------|--------------|
| HARIHARA CHEMBARI | 1208160000041567 | 25 | Equity share |
| PRATYUSH TIWARI | 1208160000048733 | 13 | Equity share |
| ANNAPURNA THUNUK | 1208160000062184 | 4076 | Equity share |
| SUDHIRANAND | 1208160000064766 | 37 | Equity share |
| ANIL CHANDULAL PAT | 1208160000074675 | 10 | Equity share |
| RAMKISHORE RAWAT | 1208160000153305 | 3 | Equity share |
| KUSUM SARDA | 1208160000163710 | 880 | Equity share |
| CHAITHANYA PRABHA | 1208160000164260 | 20 | Equity share |
| ANITA SARDA | 1208160000166589 | 700 | Equity share |
| SUMIKESH ANAND | 1208160000167280 | 15 | Equity share |
| BALAJIAH GUDIPUDI | 1208160000173634 | 7 | Equity share |
| SATHISH KARANTH GL | 1208160000192811 | 16 | Equity share |
| UDAY S KONKANKAR | 1208160000203744 | 5 | Equity share |
| MANOJ S | 1208160000206842 | 10 | Equity share |
| MADHURI USHA RANI | 1208160000213615 | 2 | Equity share |
| VIVEK ANAND PANDE' | 1208160000215382 | 12 | Equity share |
| PRIYAMVADA G | 1208160000221147 | 4 | Equity share |
| ABHISHEK TELANG | 1208160000230865 | 3 | Equity share |
| YADNESH RAGHUNAT | 1208160000241404 | 10 | Equity share |
| RAUNAK MANDHYAN | 1208160000382410 | 389 | Equity share |
| SUNAY NARKAR | 1208160000397940 | 5 | Equity share |
| SWETA GUPTA | 1208160000430035 | 40 | Equity share |
| MADHU SUDHANA RE | 1208160000449589 | 2 | Equity share |
| WASIM HANIF MUKAI | 1208160000454753 | 5 | Equity share |
| RAGHUNATHAN | 1208160000460522 | 70 | Equity share |
| TARKESHWAR TARKES | 1208160000463274 | 10 | Equity share |
| ARUN BEVOOR | 1208160000465442 | 1 | Equity share |
| ASHWINI MANDAR GC | 1208160000472059 | 1 | Equity share |
| JAI KUMAR MANDHYA | 1208160000486984 | 119 | Equity share |
| HETAL DEB | 1208160000490342 | 21 | Equity share |
| SUNITA DAHALE | 1208160000490435 | 19 | Equity share |
| MANJULA MANJULA I | 1208160000543666 | 2 | Equity share |
| SUMITHA B S | 1208160000552533 | 5 | Equity share |
| SANTOSH KUMAR WA | 1208160000565350 | 60 | Equity share |
| BALASUBRAMANIAN | 1208160000569091 | 2 | Equity share |
| MUTHUMEENAL | 1208160000573467 | 7 | Equity share |
| THAILAMBAL NARAYA | 1208160000587332 | 100 | Equity share |
| AMRUTHESHWARY AI | 1208160000593359 | 1000 | Equity share |
| SUBBARATHNA C N | 1208160000595983 | 10 | Equity share |
| MANGHAI THULASIM, | 1208160000608391 | 25 | Equity share |

| | | | |
|--------------------|------------------|-----|--------------|
| SAURABH | 1208160000622693 | 40 | Equity share |
| CHANCHAL R BENDE | 1208160000637450 | 8 | Equity share |
| MOHIT PARMAR A | 1208160000644563 | 1 | Equity share |
| ARIHANT BEGANI | 1208160000657946 | 8 | Equity share |
| HARIHARAN HARIHAR | 1208160000709073 | 2 | Equity share |
| PRAMILA KSHIRSAGAR | 1208160000715300 | 125 | Equity share |
| RAJENDRAKUMAR BE | 1208160000720532 | 3 | Equity share |
| JINENDRA GUGALIYA | 1208160000762195 | 10 | Equity share |
| MURALIDHAR P | 1208160000762254 | 210 | Equity share |
| BHAGAWATI S DHOOT | 1208160000775432 | 100 | Equity share |
| SHRIKANTH SHRIKANT | 1208160000782885 | 150 | Equity share |
| RUCHINA RUCHINA G | 1208160000793458 | 85 | Equity share |
| SHAKTI RANJAN BARA | 1208160000793690 | 12 | Equity share |
| ANKIT MONGA | 1208160000798232 | 600 | Equity share |
| ELANKUMARAN ELAN | 1208160000805483 | 1 | Equity share |
| NITIN AGARWAL | 1208160000818851 | 30 | Equity share |
| HASTHA LAKSHMI VAI | 1208160000828950 | 1 | Equity share |
| NILENDRA SINGH | 1208160000834871 | 18 | Equity share |
| THENMOZHI V P | 1208160000854888 | 350 | Equity share |
| UTTARA VIVEK GADAG | 1208160000859434 | 9 | Equity share |
| SAURABH RATH | 1208160000860925 | 10 | Equity share |
| SANJEEV KUMAR SING | 1208160000888075 | 1 | Equity share |
| SAKSHI VEER | 1208160000902709 | 40 | Equity share |
| ARUN KAREKURCHI SI | 1208160000909246 | 150 | Equity share |
| ASHOK KUMAR ASHOK | 1208160000914051 | 500 | Equity share |
| SANTHOSH C V | 1208160000925965 | 48 | Equity share |
| RAJENDRA JOSHI | 1208160000942691 | 40 | Equity share |
| CHITRA GANESH | 1208160000952765 | 750 | Equity share |
| KAUSHIK D S SWAROC | 1208160000957136 | 169 | Equity share |
| BALAMURUGAN R | 1208160000959971 | 10 | Equity share |
| SESHADRI VASUDEVAI | 1208160000996976 | 1 | Equity share |
| VIJEENDRA NADGIR | 1208160001037391 | 74 | Equity share |
| LAKSHMI PRABHAKAR | 1208160001039574 | 20 | Equity share |
| YOGESHBHAI GANPAT | 1208160001041636 | 20 | Equity share |
| SREENIVASSAN V | 1208160001042002 | 2 | Equity share |
| PRABHAKARAN VENKAT | 1208160001059808 | 15 | Equity share |
| AKSHAT KANSAL | 1208160001066091 | 10 | Equity share |
| SAGAR SHAH | 1208160001070321 | 90 | Equity share |
| RAVI SHANKAR BALAR | 1208160001080849 | 75 | Equity share |
| SANGITA VIMAL SURA | 1208160001146806 | 155 | Equity share |

| | | | |
|---------------------|------------------|-----|--------------|
| LAVU RAM KOKATE | 1208160001179310 | 5 | Equity share |
| UTTARA HEMANT SAV | 1208160001197885 | 4 | Equity share |
| JAYESH JAIN | 1208160001204422 | 26 | Equity share |
| PREETHAM G SHIVALI | 1208160001225886 | 19 | Equity share |
| RAGHAVENDRA CN | 1208160001257359 | 1 | Equity share |
| N V UNNIKRISHNAN | 1208160001299826 | 43 | Equity share |
| FINTAX CORPORATE A | 1208160001321451 | 1 | Equity share |
| BHARAT DEORA HUF | 1208160001349127 | 500 | Equity share |
| NEERAJA JOSHI | 1208160001392141 | 750 | Equity share |
| SHASHANK SURESH B | 1208160001401345 | 4 | Equity share |
| DHUMALRAO UDIPI K | 1208160001411288 | 21 | Equity share |
| GOUR DEBNATH | 1208160001457880 | 2 | Equity share |
| V SARADHA | 1208160001472886 | 5 | Equity share |
| P KARMEGAM | 1208160001477791 | 8 | Equity share |
| S SHRAVANKUMAR | 1208160001495308 | 2 | Equity share |
| RONAK KINJAN VASAN | 1208160001501141 | 140 | Equity share |
| MODI EKTABEN ARVIN | 1208160001508282 | 30 | Equity share |
| RAKESH KUMAR RANJ | 1208160001533237 | 6 | Equity share |
| ANIL K RADHESHWAR | 1208160001535221 | 14 | Equity share |
| YOGESH TULSHIRAMJI | 1208160001551024 | 5 | Equity share |
| SHAIKH SHAMIM AHM | 1208160001553264 | 4 | Equity share |
| SATINDER KAUR | 1208160001565508 | 46 | Equity share |
| ARAVINDAN | 1208160001572971 | 156 | Equity share |
| RUKMINI GADDIPATI | 1208160001582154 | 117 | Equity share |
| PRATYUSH CHANDRA | 1208160001586275 | 210 | Equity share |
| DIGAMBAR VILAS KUN | 1208160001593111 | 11 | Equity share |
| ARYANDU BHARTI BU | 1208160001596340 | 50 | Equity share |
| ASHISH GOYAL | 1208160001638601 | 20 | Equity share |
| ANUJ JAKHODIA | 1208160001643113 | 289 | Equity share |
| VASANTKUMAR SHEN | 1208160001654708 | 10 | Equity share |
| SAISUDEER KUNNISSE | 1208160001679701 | 3 | Equity share |
| VAISHNAVI PRABAKAF | 1208160001692799 | 100 | Equity share |
| DIGNESH DHIRAJ TRIV | 1208160001697307 | 6 | Equity share |
| HARSHITA | 1208160001704674 | 25 | Equity share |
| VIRAJ HEMANT GAWA | 1208160001744097 | 4 | Equity share |
| ANAGHA VENKATA GI | 1208160001747332 | 1 | Equity share |
| THIRTHAHALLI GAYAT | 1208160001757693 | 402 | Equity share |
| SUMIT AIRAN HUF | 1208160001778517 | 30 | Equity share |
| ANKIT PERIWAL | 1208160001778540 | 10 | Equity share |
| SRINIVAS VEMULA | 1208160001820412 | 107 | Equity share |

| | | | |
|--------------------------|------------------|-----|--------------|
| SANDEEP JAIN | 1208160001844653 | 50 | Equity share |
| PARESH LAXMANDAS | 1208160001853345 | 50 | Equity share |
| ARUN MODI | 1208160001868326 | 28 | Equity share |
| UMESH KUMAR GUPT | 1208160001892028 | 200 | Equity share |
| NIRAV BIPINCHANDR/ | 1208160001915988 | 10 | Equity share |
| NARENDRA PRABHAK | 1208160001932879 | 20 | Equity share |
| DAMAL PATHANGI SU | 1208160001944897 | 24 | Equity share |
| ARUN VARUGHESI | 1208160001947144 | 125 | Equity share |
| PULIKAN THOMAS JO | 1208160001969721 | 150 | Equity share |
| PANKAJ JAIPRAKASH E | 1208160001985923 | 1 | Equity share |
| JENIL LAXMANBHAI M | 1208160001992772 | 25 | Equity share |
| JONNALAGADDA SUN | 1208160002008678 | 20 | Equity share |
| MURALIDHARA GOPA RAGHAVN | 1208160002011826 | 20 | Equity share |
| KETAN SHARAD SHAH | 1208160002078286 | 80 | Equity share |
| PRASAD KALLATH | 1208160002141782 | 5 | Equity share |
| MAKESH SADHANA | 1208160002150966 | 215 | Equity share |
| RAKESHKUMAR PARS | 1208160002158703 | 17 | Equity share |
| ANAND KUNNATH | 1208160002183432 | 73 | Equity share |
| ANKIT HASMUKHLAL T | 1208160002201596 | 4 | Equity share |
| ARAVIND VASUDEVAN | 1208160002207910 | 4 | Equity share |
| NATESAN GNANASEK | 1208160002280164 | 89 | Equity share |
| PRIYAVART SHARMA | 1208160002289279 | 10 | Equity share |
| RAVIDEEP SINGH CHA | 1208160002292499 | 7 | Equity share |
| MEGHANA BHATIA | 1208160002294667 | 50 | Equity share |
| SANTHOSH BANGALO | 1208160002301715 | 20 | Equity share |
| TREASAXAVIER | 1208160002359918 | 5 | Equity share |
| ANSHUL ANAND SAV | 1208160002455534 | 30 | Equity share |
| AMIT PARGAIE | 1208160002464644 | 5 | Equity share |
| BABITA NIJHAWAN | 1208160002504304 | 4 | Equity share |
| RAJ GOPAL IYENGAR | 1208160002505025 | 15 | Equity share |
| KAMAL BALAJIKANNA | 1208160002508351 | 17 | Equity share |
| JITENDRA RAGHUNAT | 1208160002528452 | 1 | Equity share |
| PADMA VASANTHARA | 1208160002562521 | 20 | Equity share |
| VIGNESH KUMAR | 1208160002592681 | 11 | Equity share |
| SANDEEP SUDHAKAR/ | 1208160002657571 | 10 | Equity share |
| HIMANSHU VAISH | 1208160002665202 | 15 | Equity share |
| J DHANAVEL | 1208160002696098 | 4 | Equity share |
| SRINIVAS VISWANATH | 1208160002720284 | 18 | Equity share |
| ASIT BAKULESH PARIK | 1208160002744702 | 300 | Equity share |
| SANJAY SUDHAKARRA | 1208160002790365 | 25 | Equity share |

| | | | |
|--------------------|------------------|------|--------------|
| VAMSHI KUMAR SAM | 1208160002847630 | 25 | Equity share |
| PRATIK ASHWINBHAI | 1208160002850531 | 15 | Equity share |
| SUDHAKAR PASUPUN | 1208160002945936 | 2800 | Equity share |
| SUNIL KUMAR IYER | 1208160002965809 | 20 | Equity share |
| SUBBARAO KAVARTH | 1208160002982003 | 10 | Equity share |
| AVIVA YOGESH BHAN | 1208160002998157 | 86 | Equity share |
| PRASAD REDDY VATH | 1208160003013814 | 153 | Equity share |
| SRINATH SRINIVASAN | 1208160003078701 | 15 | Equity share |
| HARISH GUPTA | 1208160003095037 | 130 | Equity share |
| JHARNA VIRESH PARI | 1208160003095381 | 6 | Equity share |
| RAVINDRA GOVINDRA | 1208160003123948 | 51 | Equity share |
| SEEMA BARVE | 1208160003143390 | 20 | Equity share |
| YESHWANTH | 1208160003172808 | 90 | Equity share |
| BENERJI BABU RAMIN | 1208160003184767 | 11 | Equity share |
| ANKUR GUPTA | 1208160003196483 | 860 | Equity share |
| NEEL JAYESHBHAI TH | 1208160003220247 | 15 | Equity share |
| NUSRAT BANO USMA | 1208160003329352 | 150 | Equity share |
| RUDRARAJU SUBBAR | 1208160003359246 | 14 | Equity share |
| MURLI DHAR MUNDR | 1208160003434931 | 30 | Equity share |
| SINNATHAMBI SIVAK | 1208160003563628 | 20 | Equity share |
| KIRUBA RAKESH | 1208160003576445 | 13 | Equity share |
| REUBEN THOMAS JOH | 1208160003592391 | 21 | Equity share |
| SHOBHA SATHISH KUP | 1208160003619085 | 42 | Equity share |
| RATI KAUSHALKUMAF | 1208160003643207 | 100 | Equity share |
| BIPUL SIKDER | 1208160003720543 | 33 | Equity share |
| RINAL ZANKAR | 1208160003740211 | 13 | Equity share |
| TULNA JAYESHBHAI S | 1208160003751274 | 11 | Equity share |
| SURESH PRABHU | 1208160003762324 | 38 | Equity share |
| HARIHARAN VINOTH | 1208160003762552 | 1 | Equity share |
| SARBJIT KAUR | 1208160003780939 | 10 | Equity share |
| GOVINDAPILLAI RANJ | 1208160003786337 | 12 | Equity share |
| JAGANMOHANREDDY | 1208160003796841 | 209 | Equity share |
| ANUROOP KULSHRESH | 1208160003826231 | 10 | Equity share |
| KUNAL RAMESHBHAI | 1208160003852513 | 30 | Equity share |
| ETIKELA SATYANARAY | 1208160003886631 | 10 | Equity share |
| SIVARAMAN SUNDAR | 1208160003932001 | 1 | Equity share |
| RAJESH KUMAR SOLAI | 1208160003987581 | 1 | Equity share |
| SUDHANSHU CHANDE | 1208160003994236 | 70 | Equity share |
| VICTOR ALWYN | 1208160003999181 | 40 | Equity share |
| JAYMIN RAJENDRA KC | 1208160004113181 | 16 | Equity share |

| | | | |
|--------------------|------------------|-----|--------------|
| PALANIKUMAR | 1208160004120131 | 10 | Equity share |
| KRISHNAKUMAR JACC | 1208160004240590 | 152 | Equity share |
| SANKARAN SRIVIDHYA | 1208160004297918 | 30 | Equity share |
| ANUMOD AGARWAL | 1208160004323170 | 30 | Equity share |
| RAHUL SENGAR | 1208160004368799 | 41 | Equity share |
| MANOHARAN JAYARA | 1208160004471796 | 23 | Equity share |
| VIPUL GUPTA | 1208160004492911 | 90 | Equity share |
| VIJAYAKUMARAN RAJ | 1208160004547852 | 1 | Equity share |
| VELU SARITHA | 1208160004584274 | 10 | Equity share |
| MANISHA NILESH RAJ | 1208160004594905 | 4 | Equity share |
| RASHMI ALIAS PRABH | 1208160004620630 | 170 | Equity share |
| RAGHAV SHARMA | 1208160004726730 | 6 | Equity share |
| SUMANTH BANGALOF | 1208160004728436 | 50 | Equity share |
| VISHAL RAJ | 1208160004730006 | 15 | Equity share |
| CHARVI JOSHI | 1208160004739748 | 3 | Equity share |
| SHEFALI DARSHAK SA | 1208160004752708 | 100 | Equity share |
| LOKESH VENKAT RAO | 1208160004778283 | 15 | Equity share |
| DILIP ANAND | 1208160004846296 | 20 | Equity share |
| DEEPA BHAT | 1208160004857439 | 20 | Equity share |
| VEENA RANI | 1208160004857671 | 4 | Equity share |
| BINESH KUTTAN | 1208160004878854 | 2 | Equity share |
| SHASHANK SONI | 1208160004899870 | 21 | Equity share |
| SURBHI PORWAL | 1208160004919955 | 60 | Equity share |
| AKSHAY SHARMA | 1208160004937417 | 50 | Equity share |
| URVINDER SINGH KO | 1208160004949441 | 20 | Equity share |
| THOMAS MARYTHERE | 1208160004958604 | 75 | Equity share |
| HEGGADDE JAYANTH | 1208160004963209 | 3 | Equity share |
| JAYSHREE P GAGLANI | 1208160004974525 | 4 | Equity share |
| RAMPRASAD PURIHEL | 1208160005040961 | 1 | Equity share |
| HIMANSHU GOSWAM | 1208160005045651 | 10 | Equity share |
| SAGAR NATTHU PATIL | 1208160005058785 | 8 | Equity share |
| BIDYUT SAU | 1208160005063210 | 16 | Equity share |
| AKILA | 1208160005066971 | 312 | Equity share |
| ABINAYA KRISHNAMA | 1208160005074463 | 30 | Equity share |
| MAHESH YADLA | 1208160005129026 | 20 | Equity share |
| APARNA GIRI | 1208160005138554 | 80 | Equity share |
| MAHATAB ANSARI | 1208160005154874 | 10 | Equity share |
| ALIM MOHAMMED S | 1208160005170075 | 3 | Equity share |
| VINOD SEETHARAM S | 1208160005206951 | 2 | Equity share |
| PRIYANKA UTTAMCH | 1208160005276517 | 5 | Equity share |

| | | | |
|---------------------|------------------|-----|--------------|
| BELA MUKESH | 1208160005304581 | 15 | Equity share |
| RANJITH SINGH RAJPL | 1208160005311411 | 5 | Equity share |
| DINESHWARAN | 1208160005311692 | 20 | Equity share |
| KRISHNAN SEKAR | 1208160005351706 | 160 | Equity share |
| ADITYANARAYAN BIR | 1208160005458381 | 6 | Equity share |
| PARTHA SARATHI MO | 1208160005498701 | 390 | Equity share |
| PARAMASIVAM SARA' | 1208160005508246 | 8 | Equity share |
| VISHAL ASARAM AWA | 1208160005526466 | 50 | Equity share |
| MUNIRATHNAM NAIC | 1208160005580689 | 30 | Equity share |
| SANIDHYA JAIN | 1208160005618010 | 40 | Equity share |
| NAVEEN KUMAR | 1208160005636319 | 4 | Equity share |
| SUMITRA NIRANJAN | 1208160005712248 | 100 | Equity share |
| NAVEEN MANGLA | 1208160005713511 | 2 | Equity share |
| ANAND VISHVAMBHE | 1208160005751701 | 21 | Equity share |
| SARITA RANI | 1208160005844733 | 3 | Equity share |
| ARUN GOLIA | 1208160005957245 | 500 | Equity share |
| SURYANARAYANA VIC | 1208160005990481 | 400 | Equity share |
| SUBHA SUNDARI SEKH | 1208160006022895 | 6 | Equity share |
| THIYAGARAJAN JAGAT | 1208160006024626 | 1 | Equity share |
| DIPANSHU RAJPUROH | 1208160006060025 | 200 | Equity share |
| RUDRANIL BHAUMIK | 1208160006095768 | 19 | Equity share |
| USHABEN VALLABHBH | 1208160006098526 | 1 | Equity share |
| NITHIANANDAM DINE | 1208160006110635 | 52 | Equity share |
| TARIKA RAKESH JAIN | 1208160006114342 | 10 | Equity share |
| RAMAKANT GUPTA | 1208160006120563 | 1 | Equity share |
| GANESH SITARAM HA | 1208160006130166 | 2 | Equity share |
| SRINIVASAN RANGAS | 1208160006169413 | 57 | Equity share |
| DHAIRYA JINDANI | 1208160006184856 | 7 | Equity share |
| RAHUL KOLEY | 1208160006255671 | 50 | Equity share |
| AARUSHI GARG | 1208160006268687 | 2 | Equity share |
| DEEPAK NAGAR | 1208160006293023 | 5 | Equity share |
| JUHI LALWANI | 1208160006312902 | 4 | Equity share |
| SUMAN KUMAR | 1208160006318237 | 2 | Equity share |
| IYER EKAMBARAM SRI | 1208160006322543 | 2 | Equity share |
| JEENMUNDACKAL JOY | 1208160006349084 | 5 | Equity share |
| YUGANDHARA BADRII | 1208160006399273 | 2 | Equity share |
| HAJANAJUMUDEEN M | 1208160006414573 | 25 | Equity share |
| KHAIRUNISSA MELATI | 1208160006432322 | 43 | Equity share |
| KAMAL PRASAD SHAR | 1208160006444281 | 3 | Equity share |
| AJIT KUMAR PRADHAI | 1208160006446071 | 36 | Equity share |

| | | | |
|----------------------|------------------|-----|--------------|
| ADITYA SAMBHAVKUI | 1208160006448201 | 1 | Equity share |
| PRAKASH KAMATH | 1208160006491923 | 85 | Equity share |
| VYSYARAJU SUCHIT R | 1208160006513435 | 15 | Equity share |
| RAJA AYYAPPAN | 1208160006522788 | 1 | Equity share |
| SHASHI PRABHA GOEL | 1208160006630895 | 90 | Equity share |
| NEHA AWASTHI | 1208160006654494 | 24 | Equity share |
| VIJAY KANT SRIVASTA | 1208160006685339 | 10 | Equity share |
| VARADHARAJAN SRIN | 1208160006702070 | 62 | Equity share |
| BHAVNABEN PRAVINE | 1208160006705183 | 20 | Equity share |
| ABHISHEK MORE | 1208160006711269 | 100 | Equity share |
| BHARAT AJINATH BHC | 1208160006736539 | 8 | Equity share |
| PARTHA SARATHI SEN | 1208160006747549 | 1 | Equity share |
| THANGAVEL GOBI | 1208160006783784 | 6 | Equity share |
| ROHIT SAHAY | 1208160006786479 | 1 | Equity share |
| JEEVAKARTHICK | 1208160006799809 | 17 | Equity share |
| HEMALI SURESH BAIT | 1208160006816010 | 6 | Equity share |
| SURESH | 1208160006825023 | 100 | Equity share |
| ABHAY KUMAR SINGH | 1208160006842273 | 15 | Equity share |
| MALLESWARARAO VE | 1208160006889130 | 12 | Equity share |
| SELVARAJ NANDUYAZ | 1208160006908420 | 70 | Equity share |
| VENKATESAN BASKAR | 1208160007003035 | 5 | Equity share |
| SIDDHARTH SHANTIL | 1208160007035705 | 5 | Equity share |
| DARSHAN M BHANDA | 1208160007066440 | 100 | Equity share |
| SOUMYADEEP SHAW | 1208160007110246 | 1 | Equity share |
| AMIT ANAND | 1208160007206057 | 221 | Equity share |
| HARINI | 1208160007219045 | 1 | Equity share |
| MUTHU KRISHNAN SL | 1208160007223771 | 31 | Equity share |
| THULAPARAMBIL KUT | 1208160007278019 | 23 | Equity share |
| JALPESH PRAFULKUM | 1208160007416791 | 10 | Equity share |
| KARUNAI PRAKASAM \ | 1208160007439492 | 10 | Equity share |
| GARA RAJESH | 1208160007442714 | 5 | Equity share |
| ASHISH SHIVPRASAD I | 1208160007556745 | 15 | Equity share |
| GANESH PADAKANNA | 1208160007587520 | 20 | Equity share |
| REJO JACOB JOHNSON | 1208160007598165 | 10 | Equity share |
| NIKITA ZAINIL DEDHIA | 1208160007632524 | 11 | Equity share |
| VANI VANGINENI | 1208160007705987 | 1 | Equity share |
| MOHIT NARAYAN SHA | 1208160007729888 | 33 | Equity share |
| SHIVHARI BHANUDAS | 1208160007741728 | 10 | Equity share |
| RAJEEV | 1208160007778182 | 30 | Equity share |
| NAMAN BHAWSAR | 1208160007781039 | 175 | Equity share |

| | | | |
|---------------------|------------------|-----|--------------|
| NIKAHAT PARVEEN | 1208160007928375 | 5 | Equity share |
| KARIM TAJUDDIN SAN | 1208160007988283 | 150 | Equity share |
| ROHAN ASHOK BEHL | 1208160008024460 | 126 | Equity share |
| SUBRAMANIAN VENK. | 1208160008049561 | 50 | Equity share |
| PARVEEN SHARMA | 1208160008074100 | 92 | Equity share |
| HARSH HIMANSHU KC | 1208160008078255 | 1 | Equity share |
| SOMNATH SARANGI | 1208160008140403 | 1 | Equity share |
| UMESH ANAND | 1208160008195926 | 41 | Equity share |
| VALARMATHI SANJEE' | 1208160008236759 | 5 | Equity share |
| ROHIT GOPALAKRISHN | 1208160008249576 | 107 | Equity share |
| SUSILA SAHOO | 1208160008289480 | 1 | Equity share |
| ISHAN PRABHAKAR | 1208160008304461 | 60 | Equity share |
| AMITH SOMAN | 1208160008307627 | 500 | Equity share |
| KUSHAGRA KAPILA | 1208160008340103 | 50 | Equity share |
| PRIYANKA SAINI | 1208160008410951 | 8 | Equity share |
| LINGAPPAN SUDHAKA | 1208160008440518 | 1 | Equity share |
| ANUPAM KUMAR UP/ | 1208160008446898 | 25 | Equity share |
| ANIL JAIN | 1208160008488776 | 24 | Equity share |
| RANBIR SINGH KEER | 1208160008488951 | 130 | Equity share |
| THIRUVENKATASWAN | 1208160008498987 | 175 | Equity share |
| ASHWIN PANKAJ SHIN | 1208160008500393 | 10 | Equity share |
| VIRENDRA MAHENDR | 1208160008515545 | 9 | Equity share |
| SOWMYA SINGH | 1208160008529332 | 28 | Equity share |
| VISHAL DHAWAN | 1208160008531506 | 4 | Equity share |
| HANAMANT KALAPPA | 1208160008599301 | 4 | Equity share |
| KRISHNA HARIRAM NI | 1208160008610381 | 15 | Equity share |
| SRINIVASAN VARADH, | 1208160008623268 | 5 | Equity share |
| MANISH JAIN | 1208160008663271 | 2 | Equity share |
| ANIL KUMAR DIXIT | 1208160008681130 | 55 | Equity share |
| JOJU CYRIAC KURIAN | 1208160008749528 | 22 | Equity share |
| KAMAKSHI PRADEEP / | 1208160008750998 | 20 | Equity share |
| AVDHOOT ARVIND AN | 1208160008779105 | 8 | Equity share |
| BALASUBRAMANIAM | 1208160008823728 | 16 | Equity share |
| NITU AGARWAL | 1208160008873503 | 450 | Equity share |
| ANIKET DADAJI PAGAI | 1208160008877979 | 6 | Equity share |
| ARUN KUMAR | 1208160008884891 | 5 | Equity share |
| SANTOSHKUMAR KAN | 1208160008895785 | 33 | Equity share |
| SACHIN UDARAM PAT | 1208160008995334 | 5 | Equity share |
| MITHUN | 1208160008996380 | 4 | Equity share |
| ATCHUTHA KROVVIDI | 1208160009015225 | 11 | Equity share |

| | | | |
|---------------------|------------------|------|--------------|
| TAMTAM RAMASAI | 1208160009089372 | 5 | Equity share |
| SONALI DEVRAM GHC | 1208160009114811 | 65 | Equity share |
| NITHIN T N | 1208160009119235 | 96 | Equity share |
| MADRAS RAMARAO K | 1208160009126654 | 10 | Equity share |
| SANDEEP SHARMA | 1208160009132782 | 2 | Equity share |
| ROHIT BAJAJ | 1208160009145255 | 1001 | Equity share |
| SURYA KANT SINGH | 1208160009146639 | 100 | Equity share |
| MUNNIA DEVI AGARV | 1208160009192103 | 7 | Equity share |
| TOM THOMAS | 1208160009197213 | 150 | Equity share |
| SHIKSHIT KUMAR PAN | 1208160009215913 | 4 | Equity share |
| NAGADEEPTHI KOPAR | 1208160009251593 | 53 | Equity share |
| SANKARAN VISWANA | 1208160009329870 | 2 | Equity share |
| POPAT BALWANT TUF | 1208160009331932 | 24 | Equity share |
| MEENAKSHISUNDARA | 1208160009358002 | 25 | Equity share |
| ABHAY SUBHASH GAN | 1208160009385750 | 7 | Equity share |
| SURESH CHANDRA BE | 1208160009404029 | 172 | Equity share |
| NAGARAJ GOPALKRISI | 1208160009471681 | 2 | Equity share |
| JAYASUDHA KALLANJE | 1208160009479661 | 13 | Equity share |
| RAJU YADAV | 1208160009578669 | 52 | Equity share |
| DHANANJAYAN SENTI | 1208160009611435 | 300 | Equity share |
| RAJESH | 1208160009708811 | 1 | Equity share |
| SWATI SINGH | 1208160009731007 | 60 | Equity share |
| NALINI RAVICHANDRA | 1208160009744126 | 50 | Equity share |
| NACEERABEEVI FIAZB | 1208160009828717 | 35 | Equity share |
| RAVICHANDRAN VARA | 1208160009854908 | 16 | Equity share |
| SARANYA | 1208160009857888 | 17 | Equity share |
| HARIPRASADA RAO YE | 1208160009893901 | 89 | Equity share |
| VIVEK KANTILAL BHAV | 1208160009910624 | 10 | Equity share |
| DEODATTA ARVINDRA | 1208160009965197 | 14 | Equity share |
| SIDDHARTH GAUTAM | 1208160009965218 | 14 | Equity share |
| CHANDU METHUKU | 1208160010129226 | 27 | Equity share |
| ALOK PADAM CHAND | 1208160010148211 | 11 | Equity share |
| SUJITH ATHANICKAL V | 1208160010161661 | 1 | Equity share |
| JAGDISH SINGH NEGI | 1208160010163099 | 2 | Equity share |
| RAJ KUMAR KUMAWA | 1208160010187291 | 1 | Equity share |
| IEN PAULA FERNANDE | 1208160010197333 | 69 | Equity share |
| RAJAGOPAL JAYAPRIY | 1208160010222274 | 20 | Equity share |
| MANOJ KUMAR AGRA | 1208160010303898 | 5 | Equity share |
| PREETI SHARMA | 1208160010308431 | 50 | Equity share |
| AMIT KUMAR SAHU | 1208160010333817 | 12 | Equity share |

| | | | |
|-------------------------------|------------------|-----|--------------|
| SAMEEKSHACAPITALP | 1208160010449334 | 1 | Equity share |
| RAJAGOPAL ARUNKU | 1208160010458309 | 10 | Equity share |
| POORANALINGAM | 1208160010463507 | 25 | Equity share |
| NAVNATH RAGHUNA | 1208160010491013 | 2 | Equity share |
| OPINDER KUMAR VER | 1208160010586405 | 10 | Equity share |
| PARMESHWAR RAMA CHAMBRAVATTAM | 1208160010668564 | 32 | Equity share |
| GOPINATH NATARAJA | 1208160010738365 | 7 | Equity share |
| KANTILAL HIRALAL BH | 1208160010778075 | 20 | Equity share |
| YOGESH OMPRAKASH | 1208160010785549 | 32 | Equity share |
| BHUPENDRA PITAMB | 1208160010799813 | 3 | Equity share |
| RAJENDRAN SUBRAM | 1208160010805302 | 20 | Equity share |
| MUKESH KUMAR | 1208160010845451 | 10 | Equity share |
| ANIL BHAGWANDAS I | 1208160010866351 | 21 | Equity share |
| BHUPEN MALHOTRA | 1208160010911051 | 60 | Equity share |
| HARSHITA GUPTA | 1208160010942538 | 350 | Equity share |
| JINENDRA DUGAR | 1208160010996677 | 50 | Equity share |
| PIYUSH JOSHI | 1208160011020004 | 2 | Equity share |
| PERIYASAMY MANOH | 1208160011045253 | 1 | Equity share |
| VARUN BHUTORIA | 1208160011065850 | 10 | Equity share |
| SANJEEV PATNAIK | 1208160011080691 | 1 | Equity share |
| PANKAJ SHRIVASTAV | 1208160011165389 | 19 | Equity share |
| VISWAJITHREDDY CHI | 1208160011186882 | 4 | Equity share |
| KRISHNACHAITANYA F | 1208160011240531 | 20 | Equity share |
| VARSHA JAIKISHAN U | 1208160011296361 | 20 | Equity share |
| VINOD RAMNIWAS VI | 1208160011368022 | 42 | Equity share |
| MADLAGERE JAINARA | 1208160011475383 | 40 | Equity share |
| UTKARSH PANDEY | 1208160011476110 | 13 | Equity share |
| CHARULATHA RADHA | 1208160011489297 | 25 | Equity share |
| AJAY PRATAP SINGH | 1208160011516275 | 1 | Equity share |
| USHA ANAND | 1208160011540760 | 25 | Equity share |
| PABBISSETTY RAJESH | 1208160011575411 | 11 | Equity share |
| AAKASH SANTHANAM | 1208160011660989 | 70 | Equity share |
| NAVNATH SHIVAJI BA | 1208160011749463 | 2 | Equity share |
| KSHITIZ LAKHOTIA | 1208160011782898 | 75 | Equity share |
| ADITYA SINGH SAMAN | 1208160011822256 | 20 | Equity share |
| MANOJ DIGAMBAR PI | 1208160011859126 | 10 | Equity share |
| PRITY SATSANGI | 1208160011901760 | 17 | Equity share |
| RAJESH VENIMADHAV | 1208160011929613 | 13 | Equity share |
| PURN PRAKASH TRIPA | 1208160011958708 | 20 | Equity share |
| SEEMANTHINI JAYRAM | 1208160011981482 | 20 | Equity share |

| | | | |
|--------------------|------------------|------|--------------|
| RAJARAM MANIMEKA | 1208160012008495 | 40 | Equity share |
| FALAKNAAZ MOHSIN | 1208160012019211 | 7 | Equity share |
| TAHEREH KUNAL JAIN | 1208160012037993 | 22 | Equity share |
| NIKHIL SURANA | 1208160012041045 | 1 | Equity share |
| KRISHNAMOORTHY G. | 1208160012057467 | 10 | Equity share |
| DIVYA SANTOSH LANJ | 1208160012060161 | 5 | Equity share |
| KUNAL RANJAN | 1208160012129003 | 17 | Equity share |
| PINKI SURESH SHARM | 1208160012132204 | 20 | Equity share |
| KUPPUSAMY SUREND | 1208160012147753 | 2 | Equity share |
| SOUGATO CHATTOPA | 1208160012229270 | 26 | Equity share |
| REKHA RAMACHANDR | 1208160012230533 | 5 | Equity share |
| BALAJI | 1208160012264873 | 1 | Equity share |
| GEETHA VISWANATH | 1208160012301794 | 1132 | Equity share |
| SANDEEPKUMAR SHA | 1208160012361801 | 20 | Equity share |
| MITHIL UMESH PRADI | 1208160012453451 | 75 | Equity share |
| DHIRAJ RAMESH BAN | 1208160012509947 | 4 | Equity share |
| RAM KISHORE | 1208160012510152 | 8 | Equity share |
| RATISH RAJENDRAN | 1208160012517732 | 2 | Equity share |
| SWAMINATHAN KATH | 1208160012636047 | 1 | Equity share |
| ANUBHAV GUPTA | 1208160012678324 | 20 | Equity share |
| SHEETAL JAIN | 1208160012691829 | 20 | Equity share |
| RITIKA MANDELIA | 1208160012727926 | 150 | Equity share |
| SURENDRA KAMALPR | 1208160012748786 | 14 | Equity share |
| AKHILESH KUMAR MIS | 1208160012872854 | 150 | Equity share |
| JYOTI ABHIJIT RAO | 1208160012901806 | 20 | Equity share |
| JAYANT KUMAR KAIRI | 1208160012914511 | 75 | Equity share |
| BALVANTRAI AMRUTL | 1208160012931324 | 23 | Equity share |
| K PURUSHOTHAMAN | 1208160012950284 | 1 | Equity share |
| MANJULA SABAPATHI | 1208160012990433 | 7 | Equity share |
| NEETU KUMARI | 1208160013048922 | 27 | Equity share |
| SURESH KUMAR | 1208160013081409 | 1 | Equity share |
| PRASHANT KUMAR | 1208160013105623 | 2 | Equity share |
| NISHA SADHWANI | 1208160013135901 | 1 | Equity share |
| USHMA NIRAV VAIDY | 1208160013182418 | 50 | Equity share |
| ANNADURAI KARTHIK | 1208160013191469 | 110 | Equity share |
| JAYDEEP DHARAMSHI | 1208160013207919 | 49 | Equity share |
| PRADEEP KUMAR | 1208160013232601 | 42 | Equity share |
| SUJANKUMAR BINGI | 1208160013234873 | 10 | Equity share |
| KOYILADA PRADEEP | 1208160013249212 | 20 | Equity share |
| DHIRAJ KUMAR | 1208160013357372 | 10 | Equity share |

| | | | |
|----------------------------------|------------------|-----|--------------|
| SAURABH RAJESH MA | 1208160013439683 | 4 | Equity share |
| TANMOY GHOSH | 1208160013552074 | 20 | Equity share |
| MONICA JAGADISHSH | 1208160013553751 | 1 | Equity share |
| KALPIT RAMESHCHAN | 1208160013555493 | 6 | Equity share |
| KUMAR BABURAO KO | 1208160013588409 | 1 | Equity share |
| MANOJ YADAV | 1208160013591652 | 48 | Equity share |
| SHANT DEV SHUKLA | 1208160013693587 | 1 | Equity share |
| LEELAVATHI | 1208160013789286 | 10 | Equity share |
| MRUTHUNJAYA VEER | 1208160013828073 | 1 | Equity share |
| PIYUSH GUPTA | 1208160013870508 | 5 | Equity share |
| ARMAN ALI MOBEEN | 1208160013890803 | 20 | Equity share |
| RAUNAK KUMAR | 1208160013921936 | 10 | Equity share |
| ASHISH KANTILAL HOI | 1208160013954533 | 9 | Equity share |
| GANESAN PRIYADHAR | 1208160013988474 | 11 | Equity share |
| SUDHIR KUMAR | 1208160014018407 | 1 | Equity share |
| DEV KANCHEN VASAN | 1208160014077174 | 6 | Equity share |
| BHARGAVI NALINKAN | 1208160014080643 | 10 | Equity share |
| HARSHA BHUSHAN N/ | 1208160014150195 | 30 | Equity share |
| BHAVESH BHIKHABHA | 1208160014173886 | 50 | Equity share |
| RUCHA MAHESH SHIN | 1208160014197977 | 23 | Equity share |
| ROY AMALRAJ | 1208160014203179 | 1 | Equity share |
| YOGESH SIDDALINGAI | 1208160014232088 | 4 | Equity share |
| SANJAY KUMAR JAIN | 1208160014288021 | 4 | Equity share |
| MAHESH HIRAMAN S | 1208160014318769 | 49 | Equity share |
| MITHUN POORNA PR/ GOPALAKRISHNAN | 1208160014402601 | 6 | Equity share |
| ESHWAR TAPADIYA | 1208160014487579 | 27 | Equity share |
| JIMMY JOSEPH KALLA | 1208160014496218 | 60 | Equity share |
| TARUN KATIYAR | 1208160014631191 | 12 | Equity share |
| BHUPENDRA SINGH | 1208160014718893 | 3 | Equity share |
| ANUJ KUMAR | 1208160014756344 | 50 | Equity share |
| YUSUFI BHARMAL | 1208160014879525 | 8 | Equity share |
| BHOOPENDRA KUMAI | 1208160014883451 | 1 | Equity share |
| KANNAN RAJALAKSHI | 1208160014973353 | 8 | Equity share |
| SUBHASH VITTHAL PA | 1208160015008088 | 8 | Equity share |
| PRANJAL BANSAL | 1208160015106233 | 4 | Equity share |
| NETAJI SUBHASHCHAI | 1208160015132711 | 127 | Equity share |
| SOMENATH DUTTA | 1208160015196624 | 6 | Equity share |
| GEVARCHAND MAHIN | 1208160015297439 | 13 | Equity share |
| A R MUTHU MEENAL | 1208160015335811 | 50 | Equity share |
| VIMAL AMARCHAND | 1208160015342257 | 25 | Equity share |

| | | | |
|---------------------|------------------|------|--------------|
| SAROJ SARDA | 1208160015345564 | 200 | Equity share |
| PALLASSANA SADASIV | 1208160015353900 | 100 | Equity share |
| GAYATRI PANDEY | 1208160015436324 | 40 | Equity share |
| SUMIT RANJAN CHOP | 1208160015460581 | 16 | Equity share |
| MOHAN CHANAMALL | 1208160015465096 | 1195 | Equity share |
| RAJESH KUMAR | 1208160015514455 | 29 | Equity share |
| NARESH KUMAR KOHI | 1208160015557848 | 32 | Equity share |
| SUJATHA VALA | 1208160015562670 | 6 | Equity share |
| M V VENKATRAMANA | 1208160015573258 | 342 | Equity share |
| SENTHILKUMAR VENK | 1208160015577520 | 225 | Equity share |
| SUPRIYA ANIL SHINDE | 1208160015583152 | 20 | Equity share |
| FATIMA KOUSAR | 1208160015625413 | 160 | Equity share |
| RAKINAGOUNDER PEF | 1208160015733005 | 701 | Equity share |
| ANJALI POOLAKKUNN | 1208160015781216 | 8 | Equity share |
| ASHIMA AHMAD JIWA | 1208160015782171 | 28 | Equity share |
| ASHOK KUMAR | 1208160015843882 | 6 | Equity share |
| SANKALP MAHAJAN | 1208160015877445 | 100 | Equity share |
| SATYAJEET PHATARPH | 1208160015941833 | 46 | Equity share |
| SUJATA SINGH | 1208160015941964 | 15 | Equity share |
| MANISH WADHAWAN | 1208160016024540 | 40 | Equity share |
| PRAVIN BHIKANRAO F | 1208160016035550 | 1 | Equity share |
| GARINE SAIDA RAO | 1208160016042167 | 12 | Equity share |
| MARIMUTHU SUNDAI | 1208160016072240 | 300 | Equity share |
| ROHIT RAWAT | 1208160016091099 | 50 | Equity share |
| VIJAY GARG | 1208160016099235 | 10 | Equity share |
| VIVEKKUMAR RAJEND | 1208160016122656 | 1 | Equity share |
| KARTIK MALHOTRA | 1208160016171480 | 125 | Equity share |
| BHAVIKA VISHAL VASU | 1208160016179572 | 50 | Equity share |
| SANKARARAJ KRISHNAN | 1208160016246028 | 18 | Equity share |
| ARUN KUMAR BHATIYA | 1208160016394565 | 120 | Equity share |
| ASHA HARI BHAT | 1208160016504537 | 300 | Equity share |
| PRIYA GUPTA | 1208160016508512 | 2 | Equity share |
| DEEPIKA RAJENDRAN | 1208160016513685 | 96 | Equity share |
| PARAMESWAR VYAS | 1208160016570628 | 5 | Equity share |
| ROHIT GUPTA | 1208160016606290 | 7 | Equity share |
| CHADKHAN HAYATH / | 1208160016618331 | 1 | Equity share |
| ARUNA BHALCHANDR | 1208160016657654 | 4 | Equity share |
| SURESH SHARMA | 1208160016692691 | 18 | Equity share |
| PODAMPALLY VENU C | 1208160016744633 | 25 | Equity share |
| ASHISH TAMBI | 1208160016815573 | 10 | Equity share |

| | | | |
|-------------------------|------------------|------|--------------|
| THOMAS CHACKO | 1208160016869577 | 39 | Equity share |
| BHADRESH GORDHAN SHASHI | 1208160016928427 | 90 | Equity share |
| SASHI BOOSHAN SRIK | 1208160016988413 | 1 | Equity share |
| PADMAKAR NARAYAN | 1208160016996120 | 60 | Equity share |
| SRINIVASARAGHAVAN | 1208160017032901 | 14 | Equity share |
| PALLAVI CHOUBISA | 1208160017118632 | 47 | Equity share |
| SURESH RAGAVAN | 1208160017127664 | 2 | Equity share |
| NEMICHAND | 1208160017142349 | 20 | Equity share |
| NAKKA HYMA DEVI | 1208160017206799 | 18 | Equity share |
| KARNAM VIJAYA MAN | 1208160017220786 | 2 | Equity share |
| MOHSIN ZEYA UL HAC | 1208160017238111 | 1 | Equity share |
| SUNIL KUMAR SHEOR. | 1208160017262417 | 10 | Equity share |
| AJEET KUMAR JAISWA | 1208160017295749 | 10 | Equity share |
| SUSHANT SURESHBAE | 1208160017328976 | 5 | Equity share |
| PRAKASAM PATTI | 1208160017342925 | 95 | Equity share |
| ABHAY BINDURAO KU | 1208160017523036 | 25 | Equity share |
| AMIT SHARMA | 1208160017568654 | 20 | Equity share |
| JIGNESHKUMAR KRUS | 1208160017667797 | 49 | Equity share |
| ABHAY BHURAO PAF | 1208160017681079 | 95 | Equity share |
| MAHANT PRAKASH S | 1208160017684162 | 40 | Equity share |
| THANGAVEL THALAPA | 1208160017703452 | 48 | Equity share |
| RAHUL BABAJI CHAHE | 1208160017828022 | 2 | Equity share |
| BANGALORE RAGHAV | 1208160017928855 | 69 | Equity share |
| SUNIL KUMAR | 1208160017944172 | 5 | Equity share |
| SURESH ARORA HUF | 1208160017995156 | 10 | Equity share |
| MOHANDASS SUDHA | 1208160018083270 | 410 | Equity share |
| NAVEEN CHANDRA G | 1208160018152141 | 4 | Equity share |
| RAVINDRA BABURAO | 1208160018169362 | 140 | Equity share |
| SANDHYARANI SAHU | 1208160018196732 | 5 | Equity share |
| PRANAV KUMAR CHA | 1208160018314236 | 15 | Equity share |
| NEHA SATISHKUMAR | 1208160018341357 | 1 | Equity share |
| PRAJWAL GOPAL SHE | 1208160018363208 | 20 | Equity share |
| UDAYAN MUKHERJEE | 1208160018393070 | 2 | Equity share |
| RAMASAMY THIRAVIL | 1208160018430105 | 1 | Equity share |
| DEEPAK GULAB RADE | 1208160018452465 | 50 | Equity share |
| TARABEN KANTILAL G | 1208160018484128 | 2 | Equity share |
| ABHAYKUMAR CHANE | 1208160018530372 | 40 | Equity share |
| KRISHNAMOORTHY VI | 1208160018560061 | 80 | Equity share |
| DEEPAK GUPTA | 1208160018639114 | 9 | Equity share |
| | 1208160018694588 | 1950 | Equity share |

| | | | |
|---------------------|------------------|------|--------------|
| CHITRA DEELIP MAHA | 1208160018707885 | 5 | Equity share |
| DIGVIJAY SINGH | 1208160018746948 | 1 | Equity share |
| ANILKUMAR PURA LIN | 1208160018760992 | 59 | Equity share |
| JUGAL KISHORE TAPA | 1208160018776335 | 50 | Equity share |
| SIBI YOHANNAN | 1208160018780354 | 7 | Equity share |
| DEO KUMAR | 1208160018819401 | 21 | Equity share |
| AKASH HINDURAO KA | 1208160018833361 | 91 | Equity share |
| ANOOP BABU | 1208160018846140 | 1 | Equity share |
| HIMANSHU SETH | 1208160018856180 | 2 | Equity share |
| JANAK BHAILALBHAI F | 1208160018859981 | 29 | Equity share |
| NITYANANDAM JONN | 1208160018910028 | 7 | Equity share |
| DHRUVA CHETAN | 1208160018971607 | 121 | Equity share |
| HIMANSHU DORA | 1208160019045510 | 1 | Equity share |
| SRIHARI TEJA CHALUV | 1208160019055468 | 10 | Equity share |
| NATHERSA MUHAMM | 1208160019099191 | 25 | Equity share |
| MANISH CHORARIA | 1208160019137221 | 10 | Equity share |
| DERICK ANDERSON PE | 1208160019156059 | 7 | Equity share |
| MADHAN MOHAN REI | 1208160019199057 | 24 | Equity share |
| KARTHIKEYAN | 1208160019305991 | 8 | Equity share |
| ASHWINI PRASHANT I | 1208160019323303 | 120 | Equity share |
| DEEPAK SHOKEEN | 1208160019358476 | 33 | Equity share |
| ASHISH SANTOSH AGF | 1208160019427482 | 10 | Equity share |
| M N SASHIDHAR | 1208160019453831 | 6 | Equity share |
| SATISH KUMAR GOEL | 1208160019455632 | 1 | Equity share |
| SWATI MUDIT KEDIA | 1208160019467724 | 50 | Equity share |
| SAGARIKA MEKALA | 1208160019509282 | 1 | Equity share |
| ANIL BALMUKUNDJI N | 1208160019525336 | 6 | Equity share |
| RADHAKRISHNAN JAI | 1208160019533311 | 8 | Equity share |
| ANIL KUMAR JAIN | 1208160019536272 | 70 | Equity share |
| SUDIPTA DAS | 1208160019676169 | 1 | Equity share |
| MUNIYAPPAN SENTHI | 1208160019716460 | 4 | Equity share |
| MOHAN APPADURAI F | 1208160019752119 | 10 | Equity share |
| SHANMUGAM NITHIN | 1208160019810440 | 5 | Equity share |
| ANANTHAN UMA | 1208160019867709 | 7 | Equity share |
| SANDEEP TRIPATHY | 1208160019925889 | 7 | Equity share |
| GAURAV MEHTA HUF | 1208160020013925 | 150 | Equity share |
| MANVI ROCHLANI | 1208160020038061 | 2 | Equity share |
| SUNNY MALIK | 1208160020095395 | 7 | Equity share |
| GOUTAM MONDAL | 1208160020110661 | 1 | Equity share |
| BABAN BALU SANAS | 1208160020135361 | 3000 | Equity share |

| | | | |
|----------------------|------------------|-----|--------------|
| RAJENDRA BANDOPAI | 1208160020147206 | 4 | Equity share |
| PYDI BALA PRABHKAR | 1208160020230934 | 35 | Equity share |
| SHALINI SINGH | 1208160020329862 | 7 | Equity share |
| ASHVINKUMAR DEVJII | 1208160020350559 | 100 | Equity share |
| PARUL BHARATBHAI S | 1208160020353049 | 1 | Equity share |
| GEETHA PANNEER SEL | 1208160020363036 | 3 | Equity share |
| RAMESH JAYANTILAL | 1208160020368281 | 70 | Equity share |
| NITU DEVI | 1208160020393099 | 25 | Equity share |
| VIDYARANI SHIRISH KI | 1208160020506952 | 11 | Equity share |
| PRITI VIGHNESH PRAB | 1208160020511673 | 100 | Equity share |
| RUCHI CHAURASIA | 1208160020531303 | 2 | Equity share |
| RAJENDRA SINGH PAN | 1208160020542309 | 44 | Equity share |
| SUSHMITA REVAGOUI | 1208160020551457 | 264 | Equity share |
| KALIDASS GAYATHRI | 1208160020565677 | 3 | Equity share |
| RITU CHAKRABORTY | 1208160020590446 | 13 | Equity share |
| EARNESTEEN LLOYDS | 1208160020609988 | 5 | Equity share |
| LEELA SUNDARAM AN | 1208160020715572 | 6 | Equity share |
| RAKESH ROSAN PRUS' | 1208160020761602 | 1 | Equity share |
| SUMITRA VYANKATES | 1208160020776505 | 51 | Equity share |
| DEEPAK KUMAR JAIN | 1208160020824723 | 6 | Equity share |
| NAGAMANI VADLAM/ | 1208160020845486 | 50 | Equity share |
| NEELAKANTI KANAKAI | 1208160020876033 | 1 | Equity share |
| KUMAR VIKRANT SINC | 1208160020943042 | 5 | Equity share |
| MILIND LAXMAN ING/ | 1208160020987399 | 1 | Equity share |
| NISHANTH | 1208160021002393 | 1 | Equity share |
| SHOBHIT SINGH | 1208160021060743 | 11 | Equity share |
| POOJA ASHOK LONDH | 1208160021080601 | 52 | Equity share |
| SACHIN RUIA | 1208160021177055 | 400 | Equity share |
| AARTI MUNDHRA | 1208160021229702 | 6 | Equity share |
| USHA VEERARAGHAV, | 1208160021230720 | 42 | Equity share |
| SARVESWARA RAO U/ | 1208160021253592 | 7 | Equity share |
| TATA SATHISH KUMAI | 1208160021257198 | 4 | Equity share |
| NILESH JITENDRA SHA | 1208160021284711 | 1 | Equity share |
| RAJNI | 1208160021298978 | 56 | Equity share |
| MADHAVI KARTIK CH/ | 1208160021299743 | 100 | Equity share |
| PADMANABHAIHAI M/ | 1208160021309661 | 1 | Equity share |
| BHAVNA BAMOTRA | 1208160021318843 | 137 | Equity share |
| SUBHRA GHOSH | 1208160021335787 | 15 | Equity share |
| GANESAN RAKSHANA | 1208160021346351 | 83 | Equity share |
| AKHIL RAJAN | 1208160021377038 | 1 | Equity share |

| | | | |
|------------------------------|------------------|-----|--------------|
| ARVIND SHANKARRAC | 1208160021405077 | 10 | Equity share |
| DIPTI MAHESHWARI | 1208160021406013 | 36 | Equity share |
| ANIL KUMAR CHAKRA | 1208160021499118 | 7 | Equity share |
| CHANAIAH THULLURI | 1208160021501833 | 73 | Equity share |
| KALPATARU MAJHI | 1208160021629647 | 3 | Equity share |
| ALOK RANJAN | 1208160021858879 | 4 | Equity share |
| KALATHUR VEERARAC NARASIMHAN | 1208160022016999 | 1 | Equity share |
| DEBASISH DEB | 1208160022045019 | 16 | Equity share |
| ABHIMANYU NEHRA | 1208160022052121 | 35 | Equity share |
| KISHORE AMIT | 1208160022054190 | 8 | Equity share |
| HARSHIT SHARMA | 1208160022079817 | 34 | Equity share |
| SAMEERDEEN SHAMS | 1208160022094531 | 1 | Equity share |
| SUNIL KUMAR BAJARI | 1208160022139451 | 13 | Equity share |
| MUSKAN RUIA | 1208160022160000 | 281 | Equity share |
| HARBANS KAUR DHYA | 1208160022166488 | 1 | Equity share |
| PRASHANT PRABHAK | 1208160022177111 | 4 | Equity share |
| ASHOK DATTATRAY G | 1208160022207308 | 25 | Equity share |
| RAKESH KRISHNA MA | 1208160022228888 | 1 | Equity share |
| RAJENDRA SUDAM PA | 1208160022245521 | 6 | Equity share |
| AMMAKKARA PALANI | 1208160022303834 | 15 | Equity share |
| ASHISH ANAND PATIL | 1208160022315907 | 10 | Equity share |
| KETAKI SAMEER BAN | 1208160022328929 | 10 | Equity share |
| MANOHARAN BALAJI | 1208160022342969 | 2 | Equity share |
| HARISH PRAKASH TA | 1208160022352523 | 15 | Equity share |
| KONAPALA SUNNY DE | 1208160022405638 | 5 | Equity share |
| MARIAN CAJETAN SAL | 1208160022421071 | 150 | Equity share |
| KUMAR MANOJ | 1208160022447875 | 20 | Equity share |
| ARUN KHURANA | 1208160022464371 | 905 | Equity share |
| MEGHA GUPTA | 1208160022571179 | 151 | Equity share |
| BALASUBRAMANIAN I | 1208160022655415 | 30 | Equity share |
| RAJENDRA KUMAR SU | 1208160022670391 | 1 | Equity share |
| PRIYADARSHANI VISH | 1208160022679466 | 1 | Equity share |
| AMRUTA VIJAYENDRA | 1208160022690184 | 5 | Equity share |
| MUKESH SHESHARAM | 1208160022880108 | 20 | Equity share |
| RAMSACHIT BABU PEI | 1208160022881325 | 1 | Equity share |
| SANGEETA ASHOK GO | 1208160022886887 | 75 | Equity share |
| VIKRAM MALHOTRA | 1208160022912272 | 11 | Equity share |
| RAMESH KUMAR SON | 1208160022973317 | 20 | Equity share |
| PADMAKUMAR | 1208160022973551 | 1 | Equity share |
| BHAVNA RAMAKANT | 1208160022977201 | 10 | Equity share |

| | | | |
|--------------------------|------------------|------|--------------|
| SHYAM DILIP MEHTA | 1208160022979570 | 380 | Equity share |
| PRABHAT KUMAR | 1208160023013649 | 1 | Equity share |
| SUNIL KUMAR SAHOC | 1208160023035390 | 7 | Equity share |
| DHYANSINGH TOLASII | 1208160023070708 | 51 | Equity share |
| VARUN BHUTANI | 1208160023113255 | 1 | Equity share |
| LALIT KUMAR RUIA | 1208160023139461 | 500 | Equity share |
| KUMAR SHENOY ASHC | 1208160023212058 | 100 | Equity share |
| NITIRAJ SINGH RATHC | 1208160023236991 | 30 | Equity share |
| RENUKA GIRDHARILAI | 1208160023337542 | 70 | Equity share |
| SAGAR ASHOK KHATA | 1208160023341859 | 100 | Equity share |
| PADMASRI TUMATI | 1208160023407991 | 33 | Equity share |
| SEEMA PRAVIN SHENI | 1208160023422830 | 1 | Equity share |
| KRISHNAKUMAR G | 1208160023440968 | 157 | Equity share |
| CHACKO VACHAPARA | 1208160023481059 | 86 | Equity share |
| PREETI SINGH | 1208160023523227 | 6 | Equity share |
| MEENAKSHI SUNDAR/ | 1208160023544211 | 28 | Equity share |
| RAJKUMAR GOTTIPAR | 1208160023550751 | 50 | Equity share |
| SHARMILA KANNAN | 1208160023550918 | 50 | Equity share |
| BALAJI J | 1208160023550922 | 15 | Equity share |
| CHANDRA SEKHAR SA | 1208160023603511 | 49 | Equity share |
| SHISHIRA BHAGAVATI | 1208160023625360 | 7 | Equity share |
| SARASWATHI RANGA/ | 1208160023627938 | 5 | Equity share |
| NADUKKANDI THALAI SHANIS | 1208160023659092 | 40 | Equity share |
| VANI SHIVANANDA M | 1208160023725395 | 79 | Equity share |
| MAHASWETA MUKHE | 1208160023751966 | 30 | Equity share |
| ERGLO INVESTMENT F | 1208160023767594 | 65 | Equity share |
| NAVEEN KUMAR BAS/ | 1208160023778912 | 1 | Equity share |
| VIMAL HANSRAJ SUR/ | 1208160023838521 | 2900 | Equity share |
| SRISAI RAMYA TUNUC | 1208160023864936 | 36 | Equity share |
| BALASUBRAMANIAN / | 1208160023923406 | 1 | Equity share |
| AASHISH KUMAR | 1208160023927945 | 5 | Equity share |
| PURAVANSH MAITREY | 1208160023967125 | 3 | Equity share |
| YOGESH SANJAY SHAF | 1208160023980157 | 5 | Equity share |
| AMIT ANIL AGARWAL | 1208160024020651 | 150 | Equity share |
| JANHAVI PRAKASH HA | 1208160024048439 | 5 | Equity share |
| BALKRISHNA MOZIKA | 1208160024090536 | 50 | Equity share |
| MAHESH GANESH BAI | 1208160024182492 | 10 | Equity share |
| SHOBHA AGARWAL | 1208160024235286 | 20 | Equity share |
| CHENGATTUR JANART | 1208160024259985 | 3 | Equity share |
| PRIYESH SETHI | 1208160024267751 | 12 | Equity share |

| | | | |
|---------------------|------------------|-----|--------------|
| PRATIKSHA VIJAY SHA | 1208160024307084 | 1 | Equity share |
| SAMRATH LAL PRAJAF | 1208160024326177 | 1 | Equity share |
| VEENA BHIMANAGOU | 1208160024338463 | 8 | Equity share |
| POONAM PRASHANT | 1208160024343015 | 10 | Equity share |
| SUDHINDRA NARSIMH | 1208160024378743 | 20 | Equity share |
| RAMAKRISHNAN PAD. | 1208160024379124 | 348 | Equity share |
| GAURAV KUMAR | 1208160024410875 | 5 | Equity share |
| MOHD RAFEEQUE AH | 1208160024413589 | 1 | Equity share |
| PARTH JAYESH MAHA | 1208160024413751 | 50 | Equity share |
| AISHWARYA AMOL BC | 1208160024434869 | 18 | Equity share |
| VED PRAKASH | 1208160024442669 | 4 | Equity share |
| KALI CHARAN YADAV | 1208160024538066 | 30 | Equity share |
| KITHANAKERE JAYARA | 1208160024552754 | 70 | Equity share |
| SHANMUGAM JOSHEI | 1208160024581283 | 3 | Equity share |
| JAGATHEESWARAN M | 1208160024613483 | 2 | Equity share |
| VISVESWARAIYA SUR/ | 1208160024655036 | 1 | Equity share |
| PANKAJ KUMAR KALB | 1208160024673562 | 6 | Equity share |
| SRIKUMAR REDDY CH. | 1208160024677060 | 5 | Equity share |
| ASHA NANDKUMAR G | 1208160024691763 | 17 | Equity share |
| NIDHI JAIN | 1208160024697560 | 100 | Equity share |
| JYOTI SAURABH NIDHI | 1208160024716531 | 40 | Equity share |
| BALAJI KALYANARAM/ | 1208160024746404 | 906 | Equity share |
| R THIRUMURTHY | 1208160024752678 | 147 | Equity share |
| JITENDRA MUKUND M | 1208160024919323 | 1 | Equity share |
| MANJUSHA SUNIL GA | 1208160024978850 | 5 | Equity share |
| MAMTABEN ASHVINK | 1208160025239233 | 200 | Equity share |
| PRANAY KAIM | 1208160025307474 | 50 | Equity share |
| JITENDRA SUDHAKAR | 1208160025371116 | 315 | Equity share |
| PREETI JINDAL | 1208160025484956 | 63 | Equity share |
| RAJU NARASAYYA KAS | 1208160025505177 | 50 | Equity share |
| GAURAV SHARMA | 1208160025540064 | 1 | Equity share |
| RIDDHIBEN PRAVINKL | 1208160025540518 | 30 | Equity share |
| SADANAND VITTHAL F | 1208160025561777 | 1 | Equity share |
| SRIRAM | 1208160025562728 | 50 | Equity share |
| KAMINI RAWAT | 1208160025594931 | 5 | Equity share |
| NIRAJ KANTILAL PUNN | 1208160025602504 | 10 | Equity share |
| BHARTIBEN BHARATK | 1208160025648649 | 9 | Equity share |
| MADHU AGARWAL | 1208160025670985 | 2 | Equity share |
| ANJALI GULERIA | 1208160025678323 | 5 | Equity share |
| SUBRAMANI CHANDR | 1208160025680189 | 150 | Equity share |

| | | | |
|----------------------|------------------|------|--------------|
| PRANAVKUMAR NISH | 1208160025690902 | 11 | Equity share |
| SOWMYA VENKATESH | 1208160025727072 | 180 | Equity share |
| PRIYAM GANGRADE | 1208160025791088 | 341 | Equity share |
| KRISHNAN AISHWARY | 1208160025823459 | 2 | Equity share |
| AKASH NAGINBHAI PA | 1208160025846472 | 35 | Equity share |
| RAJENDRAN SUDHAR | 1208160025866330 | 10 | Equity share |
| KESAVAN VISWANATH | 1208160025890070 | 1 | Equity share |
| NEERAJ SHARMA | 1208160025896021 | 11 | Equity share |
| SALEM THANGAVEL V | 1208160025911256 | 200 | Equity share |
| RAHUL THAKRAN | 1208160025967086 | 50 | Equity share |
| ANITA AMIT SHINDE | 1208160025980922 | 2 | Equity share |
| PRABHAWTI MADHAV | 1208160026038588 | 16 | Equity share |
| SYDNEY SAVIO RASQL | 1208160026065531 | 105 | Equity share |
| NUPUR | 1208160026092739 | 3 | Equity share |
| ANILKUMAR SOMABH | 1208160026093844 | 42 | Equity share |
| AMIT KUMAR SHARM | 1208160026108809 | 7 | Equity share |
| JAYESH VALJIBHAI LIM | 1208160026203571 | 60 | Equity share |
| JAY VINOD PANCHAL | 1208160026217808 | 35 | Equity share |
| KALAIYARASAN VEER | 1208160026386641 | 3 | Equity share |
| KAMAL SEHGAL | 1208160026420065 | 18 | Equity share |
| NAMAN JAIN | 1208160026474681 | 10 | Equity share |
| PRATUL ANURAG | 1208160026486068 | 10 | Equity share |
| PRAKASH SUBHASH S | 1208160026512437 | 7 | Equity share |
| YASH BHARAT SAVLA | 1208160026599855 | 12 | Equity share |
| SAMBAMURTHY BALA | 1208160026607468 | 50 | Equity share |
| SIDDHANTH PRAMOD | 1208160026646271 | 53 | Equity share |
| KONA SHIVANI | 1208160026688033 | 100 | Equity share |
| BAISHALEE MODAK | 1208160026692052 | 44 | Equity share |
| UMA | 1208160026707532 | 5 | Equity share |
| SHUBHAM SHYAM GA | 1208160026722728 | 10 | Equity share |
| DISHANT AKSHAY | 1208160026749254 | 27 | Equity share |
| PURUSHOTHAMA RAJ | 1208160026756810 | 1 | Equity share |
| HASINA MAHMOOD | 1208160026787157 | 30 | Equity share |
| RAJEEV KUMAR JAISW | 1208160026812765 | 1 | Equity share |
| DHANASHREE DHANR | 1208160026820092 | 10 | Equity share |
| SURESHBABU VISHAL | 1208160026826324 | 50 | Equity share |
| SUBRAMANIAM USHA | 1208160026853008 | 1388 | Equity share |
| VENKATA RAVI TEJA P | 1208160026876737 | 75 | Equity share |
| BIRENDRA KUMAR | 1208160026880697 | 18 | Equity share |
| KUMAR NEERAJ | 1208160027000477 | 5 | Equity share |

| | | | |
|--------------------------------|------------------|------|--------------|
| RAMESHWAR VASANT | 1208160027057211 | 18 | Equity share |
| MANOHAR PACHAVA | 1208160027065267 | 15 | Equity share |
| MOHIT KUMAR | 1208160027099763 | 2 | Equity share |
| KUMBALINGAM DURAI | 1208160027228511 | 3 | Equity share |
| NAGASAMY KANNAN | 1208160027326403 | 11 | Equity share |
| SHIPRA GUPTA | 1208160027356238 | 20 | Equity share |
| MURALIDHARAN PRASAD | 1208160027384975 | 5 | Equity share |
| JYOTI | 1208160027498725 | 572 | Equity share |
| SHIVPRAKASH MEENA | 1208160027552858 | 20 | Equity share |
| RASHMI KUMARI | 1208160027573553 | 19 | Equity share |
| LEELAMMA VARGHES | 1208160027574426 | 25 | Equity share |
| VENKATACHALAM ANAND | 1208160027631486 | 30 | Equity share |
| PRIYANK MOHAN | 1208160027664993 | 550 | Equity share |
| DILIP WASUDEO DESHMUKH | 1208160027672185 | 725 | Equity share |
| KUNAL BHARATH JAIN | 1208160027703552 | 50 | Equity share |
| ANUJ MITTAL | 1208160027856802 | 50 | Equity share |
| SIDDHARTH TRIPATHI | 1208160027875971 | 44 | Equity share |
| RAGHUVEERSINGH VIJAY | 1208160027892478 | 12 | Equity share |
| ASSANPARAMBIL STANLEY | 1208160027894325 | 15 | Equity share |
| UJJWAL MANGAL | 1208160027934743 | 15 | Equity share |
| SHARMI ROY | 1208160027936755 | 17 | Equity share |
| DHIRAJ KUMAR JHA | 1208160027959941 | 100 | Equity share |
| PRADEEP KESHAVRAC | 1208160028015360 | 1000 | Equity share |
| SANDEEP KUNDU | 1208160028211182 | 155 | Equity share |
| JIGNESH SAVJIBHAI KADAM | 1208160028228652 | 10 | Equity share |
| AKARAM KHAN | 1208160028229525 | 30 | Equity share |
| YASHVIR SINGH GUPTA | 1208160028272474 | 1 | Equity share |
| JITENDRA SHARMA | 1208160028292731 | 20 | Equity share |
| MADHAVATU VASTRA | 1208160028293340 | 6 | Equity share |
| RAHUL SINGH | 1208160028338131 | 30 | Equity share |
| JAKKA AMARESWARI | 1208160028555548 | 14 | Equity share |
| SRINIVASAIAH BALAVI NARESHBABU | 1208160028579400 | 1 | Equity share |
| UTKARSH AGARWAL | 1208160028593841 | 4 | Equity share |
| ARUN MATTA | 1208160028601773 | 320 | Equity share |
| PURUSHOTHAMA REDDY | 1208160028607473 | 100 | Equity share |
| YATENDRA GARG SAR | 1208160028637994 | 16 | Equity share |
| PARVEEN RANI | 1208160028661736 | 20 | Equity share |
| HARSH KIRAN NISAR | 1208160028778001 | 40 | Equity share |
| AMIT VATANMAL MOHANT | 1208160028783723 | 10 | Equity share |
| KUNNIYUR SIVARAMAN | 1208160028791479 | 1 | Equity share |

| | | | |
|---------------------|------------------|-----|--------------|
| LAKSHMINARAYANAN | 1208160028865426 | 20 | Equity share |
| RAJKUMAR RAMALIN | 1208160028891144 | 610 | Equity share |
| ANURADHA TAPARIA | 1208160028896142 | 80 | Equity share |
| RAGHU | 1208160028954529 | 10 | Equity share |
| SRI BALA SRINATH | 1208160028998875 | 301 | Equity share |
| HARI KRISHNA CHALA | 1208160029013939 | 7 | Equity share |
| SOUMYA PANKAJAM I | 1208160029069511 | 20 | Equity share |
| NANDKISHOR RADHE | 1208160029071094 | 11 | Equity share |
| SANJAY KUMAR | 1208160029118938 | 590 | Equity share |
| PRASHANTH DEVARAJ | 1208160029134897 | 58 | Equity share |
| AMAR MALLIKARJUN | 1208160029144470 | 10 | Equity share |
| DHAVAL VIJAY DALAL | 1208160029252991 | 50 | Equity share |
| NITIN SHARMA | 1208160029283705 | 15 | Equity share |
| SHUBHAM SINGH RAT | 1208160029389497 | 3 | Equity share |
| PABBA RADHIKA | 1208160029411006 | 6 | Equity share |
| RIDDHI VISHAL PANSL | 1208160029449258 | 100 | Equity share |
| NEETA VIJAY DALAL | 1208160029462883 | 100 | Equity share |
| MANDA VILASRAO DH | 1208160029472199 | 2 | Equity share |
| PRIYANKA SAHU | 1208160029522420 | 15 | Equity share |
| KALPESH KUMAR PATI | 1208160029631702 | 1 | Equity share |
| SAHIL VARMA | 1208160029665453 | 9 | Equity share |
| VANKATESH SHUBHAS | 1208160029785175 | 15 | Equity share |
| ALWAR SELVASUDHA | 1208160029800990 | 5 | Equity share |
| SHOBHA ASHOK BANK | 1208160029814108 | 220 | Equity share |
| ALEX PUTHOOR CHAC | 1208160029814604 | 66 | Equity share |
| AKHILESH KUMAR JHA | 1208160029842372 | 17 | Equity share |
| ASHISH AGARWAL | 1208160029918686 | 55 | Equity share |
| SANKET CHANDRAKAI | 1208160029924436 | 11 | Equity share |
| PRASAD ASHOK LINGA | 1208160029994648 | 10 | Equity share |
| SHRACHI JAIN | 1208160029994783 | 25 | Equity share |
| PRIYANKA SETHIA | 1208160030007517 | 45 | Equity share |
| PANKAJ DEVIDAS LULI | 1208160030017688 | 2 | Equity share |
| TAPAN KIDAMBI | 1208160030053448 | 450 | Equity share |
| SADANAND ARVIND P | 1208160030068720 | 18 | Equity share |
| KAIMASKUMAR MANI | 1208160030100318 | 99 | Equity share |
| MUNNA KUMAR GUP | 1208160030103492 | 1 | Equity share |
| RAVI ROSHAN | 1208160030115740 | 40 | Equity share |
| PONNUSWAMY SRINI | 1208160030144816 | 126 | Equity share |
| KRISHNAMOORTHY M | 1208160030180783 | 84 | Equity share |
| PRATYUSH GARG | 1208160030194703 | 90 | Equity share |

| | | | |
|---------------------|------------------|-----|--------------|
| MACKLINE NAVIL PERI | 1208160030217280 | 15 | Equity share |
| GOVIND RAJU PILLA | 1208160030294421 | 11 | Equity share |
| SACHIN BABASAHEB C | 1208160030306670 | 15 | Equity share |
| AKSHAT ASHUTOSH G | 1208160030310949 | 344 | Equity share |
| AZHAGU VELAN MATI | 1208160030335805 | 5 | Equity share |
| UDIP PRADHAN | 1208160030342688 | 4 | Equity share |
| NANDINI DILIP RAJAD | 1208160030402611 | 9 | Equity share |
| RADHIKA GOYAL | 1208160030471000 | 1 | Equity share |
| DEEPIKA BANSAL | 1208160030477074 | 12 | Equity share |
| VAIDYANATHAN RAJA | 1208160030625654 | 534 | Equity share |
| SURESH KUMAR SAHC | 1208160030637824 | 4 | Equity share |
| ATTINDER PAL SINGH | 1208160030732846 | 2 | Equity share |
| ASHA SURAJ THOMAS | 1208160030821005 | 200 | Equity share |
| ASHISH RAVINDRANA | 1208160030921992 | 1 | Equity share |
| SRIKANTH REDDY MO | 1208160030926460 | 1 | Equity share |
| SRINIVAS JAYARAMAN | 1208160031006785 | 100 | Equity share |
| ABHILASH KUMAR | 1208160031013851 | 20 | Equity share |
| KIRUTHIGA SUBRAMA | 1208160031085995 | 1 | Equity share |
| THIRUNAVUKARASU F | 1208160031138643 | 4 | Equity share |
| KRISHNAN SELVAM | 1208160031173657 | 200 | Equity share |
| KUMARI NIRJALA | 1208160031237919 | 6 | Equity share |
| SHIVALI KUKREJA | 1208160031244831 | 53 | Equity share |
| NACHIYAPPAN CHIDA | 1208160031339180 | 50 | Equity share |
| PANKAJ KUMAR SINGI | 1208160031357626 | 5 | Equity share |
| LETTAMMA CHERIAN | 1208160031458981 | 2 | Equity share |
| SHIVRAJ SHARAD SHI | 1208160031561364 | 10 | Equity share |
| SHIVRAJ SINGH YADA | 1208160031633713 | 5 | Equity share |
| GUNASHEKAR SANTO | 1208160031636845 | 2 | Equity share |
| ANURADHA GOPALAK | 1208160031682801 | 35 | Equity share |
| SAGAR NAINESHBHAI | 1208160031704687 | 3 | Equity share |
| ANITA PRAKASH JAIN | 1208160031775651 | 70 | Equity share |
| PARTHIBAN HEMALAT | 1208160031806005 | 60 | Equity share |
| MURALI SANTHOSH S | 1208160031915612 | 10 | Equity share |
| KRISHNA MOHAN MO | 1208160031971551 | 135 | Equity share |
| MICHAEL THOMAS M | 1208160032002961 | 210 | Equity share |
| VENKATASATYANARA | 1208160032019272 | 94 | Equity share |
| SUNITA MADHUSUDA | 1208160032020520 | 2 | Equity share |
| RAJAT VARMANI | 1208160032026370 | 31 | Equity share |
| SAJAL MALHOTRA | 1208160032065959 | 23 | Equity share |
| RAJIVE BAJPAI | 1208160032066116 | 16 | Equity share |

| | | | |
|-------------------------|------------------|-----|--------------|
| SHIVENDRA DUBEY | 1208160032195881 | 60 | Equity share |
| BIPINKUMAR SUDHAK | 1208160032198065 | 97 | Equity share |
| VIDYA RAJU | 1208160032269351 | 2 | Equity share |
| UDAY TRYAMBAK THA | 1208160032340231 | 20 | Equity share |
| KUPPUSAMY PUNNIAI | 1208160032410235 | 175 | Equity share |
| KATAMREDDY PRATAI | 1208160032415782 | 78 | Equity share |
| SRINIVASAN | 1208160032534272 | 1 | Equity share |
| SUPARNA VENKATACI | 1208160032543247 | 50 | Equity share |
| NAVNEETH PRADEEP | 1208160032751448 | 13 | Equity share |
| MUKESH FATEHCHAN | 1208160032756539 | 20 | Equity share |
| DEVASMITA BHATTAC | 1208160032853218 | 6 | Equity share |
| NISHIT SANJAY SHAH | 1208160032855842 | 5 | Equity share |
| SINGH RANA MANINC | 1208160032942291 | 37 | Equity share |
| SIVA BABU BANGARU | 1208160033022770 | 1 | Equity share |
| NATESAN ARUMUGAI | 1208160033029436 | 175 | Equity share |
| HEMANT SETHI | 1208160033042263 | 3 | Equity share |
| MEENA RAJENDRAN | 1208160033098800 | 98 | Equity share |
| MAHESH KUMAR UPA | 1208160033112691 | 8 | Equity share |
| MOHAMAD NAIM ZAI | 1208160033146712 | 1 | Equity share |
| MEEESAM AKHTAR | 1208160033286588 | 1 | Equity share |
| SANTOSH KUMAR | 1208160033302805 | 4 | Equity share |
| RACHIT SRIVASTAVA | 1208160033342019 | 5 | Equity share |
| PREENA KUMAR VADI | 1208160033361460 | 4 | Equity share |
| SAKSHI SAMEER NATE | 1208160033380739 | 25 | Equity share |
| PRADIP KUMAR DAS | 1208160033448712 | 2 | Equity share |
| ANGELIN MARY MONI JAMES | 1208160033454247 | 2 | Equity share |
| HITA JAYANT GANDHI | 1208160033470529 | 3 | Equity share |
| VANGAPPELLY JAGANN | 1208160033584847 | 12 | Equity share |
| MISRIMALJI MADANR | 1208160033665512 | 100 | Equity share |
| VISHNU NIDHIN | 1208160033760270 | 88 | Equity share |
| VANDANA ANGARA R. | 1208160033776542 | 240 | Equity share |
| DEEPAK KUMAR | 1208160033813347 | 80 | Equity share |
| MINU DEVASSY | 1208160033815382 | 26 | Equity share |
| KULJEET KAUR | 1208160033832254 | 100 | Equity share |
| RAJESH KUMAR | 1208160033955984 | 13 | Equity share |
| JASMEET KAUR BEDI | 1208160033988942 | 16 | Equity share |
| JAI MANGAL SINGH | 1208160034004391 | 25 | Equity share |
| DEVIKA VISHNU | 1208160034078397 | 3 | Equity share |
| ABHIDNYA PRAKASH F | 1208160034082671 | 12 | Equity share |
| DIPIKA RASIKLAL VEG/ | 1208160034096165 | 40 | Equity share |

| | | | |
|---------------------|------------------|------|--------------|
| VENKATESH VENUGOI | 1208160034106290 | 100 | Equity share |
| ABY XAVIER | 1208160034113783 | 5 | Equity share |
| MADATHIL BHASKARA | 1208160034188309 | 10 | Equity share |
| SHRUTI NIGAM | 1208160034385065 | 16 | Equity share |
| PARAMPALLINARAYAI | 1208160034390681 | 1297 | Equity share |
| AMRITA BOSE | 1208160034398112 | 5 | Equity share |
| PUSHKAR PRATAP SIN | 1208160034426449 | 1 | Equity share |
| GOPAL KUMAR | 1208160034477840 | 10 | Equity share |
| GIRIDHAR SHANKAR | 1208160034493776 | 144 | Equity share |
| KAPIL KUMAR SRIVAS | 1208160034513392 | 10 | Equity share |
| BHARTI AGARWAL | 1208160034534765 | 15 | Equity share |
| RAGHUNATH PARMES | 1208160034627045 | 150 | Equity share |
| LAKSHMI NARASIMHA | 1208160034740941 | 11 | Equity share |
| SHUBHAM SONI | 1208160034745019 | 80 | Equity share |
| LISHA JAIN | 1208160034758328 | 6 | Equity share |
| DHVANI MITESH KARI | 1208160034778564 | 346 | Equity share |
| SUBRAMANYA SHENC | 1208160034779344 | 150 | Equity share |
| NITIN AMBADAS KON | 1208160034825356 | 101 | Equity share |
| BHAVANA MARUTI PA | 1208160034837131 | 27 | Equity share |
| SWAMINATHAN MUT | 1208160034899431 | 10 | Equity share |
| RAVINDRAN MOHAN/ | 1208160034986537 | 111 | Equity share |
| SANDIP ROY | 1208160034986862 | 90 | Equity share |
| CHANDRASEKHAR CHI | 1208160035180761 | 47 | Equity share |
| RADHAKRISHNAN UDI | 1208160035206088 | 4 | Equity share |
| PRAGNYA SAI MANGA | 1208160035230921 | 10 | Equity share |
| KRISHNA RAJENDRA G | 1208160035268335 | 2 | Equity share |
| VIVEK BALASUBRAMA | 1208160035300000 | 30 | Equity share |
| AVINASH SITARAM G/ | 1208160035320251 | 4 | Equity share |
| RAJENDRASHIMOGAV | 1208160035336451 | 5 | Equity share |
| PRACHI PANKAJ RANE | 1208160035388325 | 1 | Equity share |
| SHAIK NAYAZUDDIN | 1208160035433430 | 10 | Equity share |
| PANKAJ CHHABRA | 1208160035480308 | 1 | Equity share |
| SRINIVASAN JAYAPREI | 1208160035733340 | 1 | Equity share |
| SURESH SUGNAMAL | 1208160035748127 | 18 | Equity share |
| SHIVAM GOPALDAS A | 1208160035785649 | 3 | Equity share |
| PRIYANKA MEDA | 1208160035829231 | 25 | Equity share |
| KANNAN SUNDARESA | 1208160035848185 | 9504 | Equity share |
| ASHUTOSH SHARMA | 1208160035870732 | 50 | Equity share |
| BHAVESH VINUBHAI B | 1208160035927201 | 2 | Equity share |
| UDIT PRADEEP MITTA | 1208160035938262 | 288 | Equity share |

| | | | |
|---------------------|------------------|------|--------------|
| VARISALI ZULFIKARAL | 1208160035978882 | 2 | Equity share |
| RAMKUMAR | 1208160035997542 | 16 | Equity share |
| DEEPALI RAMESH RET | 1208160036007368 | 41 | Equity share |
| NIRU DEVI | 1208160036061221 | 50 | Equity share |
| HEMANT KUMAR BINI | 1208160036103058 | 30 | Equity share |
| DIKSHITA JAIN | 1208160036155605 | 4 | Equity share |
| MANISH LAXMAN PAT | 1208160036170351 | 10 | Equity share |
| GOPAL ANGARA SUBF | 1208160036227422 | 171 | Equity share |
| ASHITHAMBI RAMYA | 1208160036246758 | 10 | Equity share |
| RAJENDRA BHARATKL | 1208160036257001 | 3 | Equity share |
| PRIYANKA GUPTA | 1208160036287685 | 38 | Equity share |
| MOHAMMED MUJTAI | 1208160036290109 | 31 | Equity share |
| ASHISH PARASHAR | 1208160036310620 | 10 | Equity share |
| MUHAMMED UMARH | 1208160036326282 | 1 | Equity share |
| VIKAS GUPTA | 1208160036359595 | 220 | Equity share |
| ARTEE RANA | 1208160036418464 | 20 | Equity share |
| PAVAN HARIHAR ANA | 1208160036434098 | 20 | Equity share |
| DIVYA VASHISTHA | 1208160036477651 | 5 | Equity share |
| AJAY KUMAR SHARM/ | 1208160036506962 | 23 | Equity share |
| MURUGADASS SUDH/ | 1208160036513452 | 113 | Equity share |
| SESHAGIRI RAO RAM/ | 1208160036657501 | 50 | Equity share |
| JUHI KUMARI | 1208160036662366 | 1 | Equity share |
| ASHOK SAMPTRAO JA | 1208160036668349 | 31 | Equity share |
| KETAN SHARMA | 1208160036717771 | 1 | Equity share |
| MUTHU SRIDHAR | 1208160036745364 | 40 | Equity share |
| ALOK KUMAR | 1208160036791126 | 5 | Equity share |
| DESIKAN SRIKANTH | 1208160036874390 | 1147 | Equity share |
| KANNAN KALIDASS | 1208160036905219 | 1 | Equity share |
| SUBHALAXMI BARIK | 1208160036955051 | 3 | Equity share |
| SURAJ VISHWANATH : | 1208160036964771 | 9 | Equity share |
| SRIHARSHA DAVULUR | 1208160036979902 | 15 | Equity share |
| PALLAVI SINGH | 1208160036987886 | 47 | Equity share |
| SUNITHI NAGESH SHE | 1208160037001376 | 41 | Equity share |
| SAMBASIVA RAO DHA | 1208160037044452 | 150 | Equity share |
| SUNIL KUMAR | 1208160037078053 | 14 | Equity share |
| PRAKASH WASUDEOR | 1208160037239222 | 121 | Equity share |
| SEKAR SUDHAKAR | 1208160037266191 | 10 | Equity share |
| BIRENDRA KUMAR PA | 1208160037416439 | 80 | Equity share |
| MOHIT SEWAK | 1208160037480961 | 5 | Equity share |
| RASHMI NILESH BHAT | 1208160037511372 | 40 | Equity share |

| | | | |
|---------------------|------------------|-----|--------------|
| CHANDAN SINGH | 1208160037619178 | 1 | Equity share |
| CHITTI BABU MANDAI | 1208160037663118 | 13 | Equity share |
| ASHOKKUMAR JAIKAR | 1208160037664014 | 220 | Equity share |
| AAYESHA YOGESH MC | 1208160037730832 | 47 | Equity share |
| SWATI JAIN | 1208160037923605 | 11 | Equity share |
| PADINHARAYIL SALEE | 1208160037975688 | 60 | Equity share |
| MANJUSHA PRAVEEN | 1208160037982450 | 7 | Equity share |
| RAGHU SWAMI REDD | 1208160038003647 | 126 | Equity share |
| CHETAN SUBHASH W/ | 1208160038092770 | 10 | Equity share |
| VIDYADHAR VASUDEC | 1208160038136017 | 15 | Equity share |
| SHIVAYYAPPA GUNDA | 1208160038143590 | 14 | Equity share |
| JINENDRA KACHARUL | 1208160038179243 | 50 | Equity share |
| SRINIVASA RAO CHERI | 1208160038182936 | 10 | Equity share |
| ABDULAZEEM ROSHAN | 1208160038283740 | 140 | Equity share |
| SATINDER KUMAR GO | 1208160038325499 | 40 | Equity share |
| ASHISH MOR | 1208160038335530 | 40 | Equity share |
| SULLURU KERIYAPPA : | 1208160038367704 | 1 | Equity share |
| ANOOP KUMAR MOO | 1208160038372921 | 23 | Equity share |
| MUKUND SHRIKANT M | 1208160038381438 | 10 | Equity share |
| ANITA BHAVINKUMAR | 1208160038390548 | 3 | Equity share |
| ANITA RAGHUNATH P | 1208160038393608 | 150 | Equity share |
| SUBRAMANIAN MAHE | 1208160038421267 | 10 | Equity share |
| SHYAMAL URAWN | 1208160038448568 | 1 | Equity share |
| MANORANJAN SARKA | 1208160038479339 | 15 | Equity share |
| SATHISH NAGARAJAN | 1208160038481819 | 8 | Equity share |
| PRITAM PRAKASH TIPI | 1208160038526711 | 11 | Equity share |
| RINA MUMTAZ | 1208160038527196 | 260 | Equity share |
| NILESH MOHAN DESH | 1208160038541996 | 4 | Equity share |
| GUNJAN AGARWAL | 1208160038586121 | 40 | Equity share |
| VIJAY ASHKARAN DAL | 1208160038589371 | 100 | Equity share |
| RAKESH GUPTA | 1208160038608203 | 30 | Equity share |
| SACHU CHOUDHRIMA | 1208160038633346 | 22 | Equity share |
| REKHA JAIN | 1208160038657874 | 25 | Equity share |
| RAKHI MAHTO | 1208160038668014 | 44 | Equity share |
| RASHMI BHARDWAJ | 1208160038675072 | 4 | Equity share |
| KONIDALA RAMASWA | 1208160038675361 | 15 | Equity share |
| DEVANSH MAHESHW, | 1208160038811653 | 812 | Equity share |
| LAVANYA KAPOOR | 1208160038812642 | 5 | Equity share |
| BONY MOTIRAM NAKI | 1208160038829732 | 10 | Equity share |
| SONAL PADMAKAR KA | 1208160038836159 | 10 | Equity share |

| | | | |
|---------------------|------------------|-----|--------------|
| DOMINIC DARRYL M | 1208160039000510 | 50 | Equity share |
| PREETHAM REDDY CH | 1208160039028395 | 1 | Equity share |
| KOMAL SHARMA | 1208160039036064 | 19 | Equity share |
| PUTHANPURAKKAL RE | 1208160039065334 | 2 | Equity share |
| ADITHYA YELIA SATHI | 1208160039066304 | 17 | Equity share |
| ATISH KUMAR BARIK | 1208160039072911 | 5 | Equity share |
| SHUBHAM CHOUDHA | 1208160039133940 | 100 | Equity share |
| KHAVIYA | 1208160039167425 | 20 | Equity share |
| ANJALI RAMAKRISHN | 1208160039184977 | 30 | Equity share |
| SAROJ BANERJEE | 1208160039203190 | 199 | Equity share |
| ARUMUGAM MARIMI | 1208160039214519 | 2 | Equity share |
| VIKRAM GUPTA | 1208160039242779 | 50 | Equity share |
| SMITA ATUL GATTANI | 1208160039255577 | 2 | Equity share |
| APARNA NITIN KOND | 1208160039331871 | 10 | Equity share |
| BRISBEN IGNATIUS DS | 1208160039333693 | 46 | Equity share |
| ABHIJOT MITTAL | 1208160039335876 | 180 | Equity share |
| NITIN PRABHAKAR ME | 1208160039440490 | 4 | Equity share |
| HEMANTH BHANDARI | 1208160039472149 | 200 | Equity share |
| AKASH BALASAHEB M | 1208160039502381 | 5 | Equity share |
| RISHAV KHANDELWAL | 1208160039524323 | 5 | Equity share |
| MARY SUBBAIAHA HE | 1208160039551668 | 10 | Equity share |
| MANALI AMOL KSHIR | 1208160039584761 | 500 | Equity share |
| NAVEENA PITCHIKA | 1208160039634311 | 3 | Equity share |
| KUSAM RANI | 1208160039739836 | 5 | Equity share |
| MOHANRAJ SATHISHK | 1208160039870485 | 10 | Equity share |
| ABDUL BARI RAFATH | 1208160039990990 | 45 | Equity share |
| ALOKE SINHA | 1208160040480702 | 5 | Equity share |
| GANAPATHY ELANGO | 1208160040587099 | 60 | Equity share |
| JHANSI RANI LAKSHM | 1208160041128040 | 25 | Equity share |
| HARISH KUMAR | 1208160041405832 | 18 | Equity share |
| RYAN JEROME LOBO | 1208160041649929 | 2 | Equity share |
| VISHAL DINKAR PATIL | 1208160041759765 | 6 | Equity share |
| MAHESH BHAUSAHEB | 1208160041771740 | 16 | Equity share |
| AMIT PANWAR | 1208160041876034 | 8 | Equity share |
| SRINIVASA RAO CHAP | 1208160041977706 | 30 | Equity share |
| ANKIT JAGDISHBHAI P | 1208160042092008 | 20 | Equity share |
| SAMUDRA VENI MANI | 1208160042254827 | 17 | Equity share |
| PARTHIPAN MANIBHA | 1208160042301340 | 1 | Equity share |
| MANJU LATA AGARW | 1208160042440535 | 15 | Equity share |
| PRATIKSHA KANIFNAT | 1208160042746734 | 8 | Equity share |

| | | | |
|---------------------|------------------|-----|--------------|
| BARAGI VENKATESHR. | 1208160042993772 | 4 | Equity share |
| MANEESH KUMAR | 1208160043019019 | 6 | Equity share |
| AMARSON CHELLIAH | 1208160043125663 | 7 | Equity share |
| IQBAL SINGH | 1208160043193084 | 20 | Equity share |
| VARALAKSHMI SAI PH | 1208160043369648 | 5 | Equity share |
| YARRU RAHUL ADITHY | 1208160043380708 | 13 | Equity share |
| MUNIKANYAKUMARI | 1208160043431737 | 26 | Equity share |
| GAURAV MEENA | 1208160043524040 | 7 | Equity share |
| SHIRISH BABAN ALTEK | 1208160043782367 | 2 | Equity share |
| MANOJ KUMAR | 1208160044101130 | 4 | Equity share |
| VISHAL SATISH PANCH | 1208160044275348 | 8 | Equity share |
| SANJEEV KUMAR SHA | 1208160044362221 | 11 | Equity share |
| ANIL KUMAR KARRA | 1208160044447128 | 67 | Equity share |
| MOHAMMED RIZWAN | 1208160044544449 | 2 | Equity share |
| SWATI NILESH GOVEK | 1208160044578998 | 10 | Equity share |
| PARVATHI ELANGOVA | 1208160044604307 | 25 | Equity share |
| SUDHIR TANAJI KARAI | 1208160044695987 | 2 | Equity share |
| SAMTA SIPANI | 1208160044788461 | 60 | Equity share |
| SHILPA SATISH KUMAR | 1208160044851759 | 570 | Equity share |
| PREETI JAIN | 1208160044884998 | 32 | Equity share |
| PADMA MALINI | 1208160044970574 | 1 | Equity share |
| PANI VINI CHRISTOPH | 1208160045071235 | 9 | Equity share |
| SUDHA LAKSHAMANA | 1208160045157031 | 33 | Equity share |
| SAMANNOY CHAKRAE | 1208160045160338 | 15 | Equity share |
| PARESHKUMAR GORC | 1208160045218474 | 8 | Equity share |
| SWAPNEEL RAJENDRA | 1208160045923869 | 10 | Equity share |
| PRANOY | 1208160046050778 | 200 | Equity share |
| SIVAPRAKASAM SIVAK | 1208160046141352 | 25 | Equity share |
| DEEPIKA AGARWAL | 1208160046344355 | 14 | Equity share |
| POOJA VINOD LOHAR | 1208160046467181 | 1 | Equity share |
| ARATI DAS | 1208160046517882 | 40 | Equity share |
| SHYANA TANDON | 1208160046692516 | 7 | Equity share |
| KARTIKEYA MISHRA | 1208160046910327 | 11 | Equity share |
| NEENA SAXENA | 1208160046991671 | 25 | Equity share |
| PRIYA PRAKASH PATTI | 1208160047009967 | 17 | Equity share |
| KHUSHBOO PERIWAL | 1208160047304701 | 20 | Equity share |
| SUBURAYAN KARTHIK | 1208160047376701 | 30 | Equity share |
| TERENCE NICHOLAS JC | 1208160047386131 | 3 | Equity share |
| NILESH KUMAR | 1208160047456249 | 2 | Equity share |
| SUGUNADAYABARAN | 1208160047684857 | 1 | Equity share |

| | | | |
|---------------------|------------------|------|--------------|
| SUMIT KUMAR CHAKR | 1208160047728788 | 15 | Equity share |
| ANIL KUMAR GUPTA | 1208160047931431 | 1 | Equity share |
| MATAPPURAKAL KAIT | 1208160048230724 | 8 | Equity share |
| MUKESH KUMAR | 1208160048394978 | 5 | Equity share |
| GAYATRI PURIHELLA | 1208160048433313 | 4 | Equity share |
| SRINIVASANRAMAN | 1208160048464384 | 4 | Equity share |
| PRIYANKA JOSHI | 1208160048566481 | 13 | Equity share |
| KALYANI VARDHAMAI | 1208160048684035 | 20 | Equity share |
| TRIVENI ISHWAR GOU | 1208160048731610 | 2 | Equity share |
| VIJAYAKUMAR VIKRAM | 1208160048760711 | 42 | Equity share |
| MANJULABEN RAMES | 1208160048960010 | 40 | Equity share |
| GURUMOORTHY ARU | 1208160049293421 | 7 | Equity share |
| RIDIKA SULTANIA | 1208160049485484 | 410 | Equity share |
| PRANAV KHANNA | 1208160049615139 | 5 | Equity share |
| YAJUSH KHANNA | 1208160049786822 | 10 | Equity share |
| DURAISAMY SANKAR | 1208160050153176 | 2 | Equity share |
| YASMEEN BANO | 1208160050237879 | 2 | Equity share |
| RAJAMANI PRAKASH | 1208160050334904 | 5 | Equity share |
| ARPITA TUSHAR SHAH | 1208160050485251 | 50 | Equity share |
| PHANI SHANKAR NEEL | 1208160050548313 | 10 | Equity share |
| RUCHI KUMARI | 1208160050566719 | 100 | Equity share |
| SUMANGALA CHANN | 1208160050668244 | 339 | Equity share |
| AJIT | 1208160050783770 | 2 | Equity share |
| UMMADI KRISHNAMC | 1208160050792895 | 19 | Equity share |
| LEELAVATHI RAJENDR | 1208160050813122 | 1070 | Equity share |
| ANISH BHOLA | 1208160050831211 | 50 | Equity share |
| JAYAVEERAPANDIYAN | 1208160051044018 | 2 | Equity share |
| RAMONA REDDY | 1208160051070777 | 5 | Equity share |
| RAJENDRA KUMAR SH | 1208160051201843 | 33 | Equity share |
| GATTU LAKSHMAN BA | 1208160051409158 | 50 | Equity share |
| DIKSHYA PATTANAIC | 1208160051572536 | 12 | Equity share |
| RAKESH POPATBHAI B | 1208160051633683 | 10 | Equity share |
| PRATIBHA SANDIP ASI | 1208160051763618 | 50 | Equity share |
| PADIKKAL VEEDU DEV | 1208160052459101 | 10 | Equity share |
| PAMPA MONDAL BAI | 1208160052460793 | 20 | Equity share |
| DEEPAK RANGNATH B | 1208160052496771 | 2 | Equity share |
| ATHIAPPAN PUSHPAR | 1208160052500491 | 15 | Equity share |
| KARUPARTHI ESWARI | 1208160052685345 | 11 | Equity share |
| DIPAK PRAKASH RAJPI | 1208160052775802 | 1 | Equity share |
| SIRIKI ADITYA ROHIT | 1208160052877794 | 1 | Equity share |

| | | | |
|--------------------|------------------|-----|--------------|
| AROCKIAM BENADICT | 1208160053196662 | 1 | Equity share |
| JAYSHREEBEN RAJENC | 1208160053275024 | 1 | Equity share |
| RAJSUNDAR MAHALIN | 1208160053300856 | 25 | Equity share |
| LISHA YADAV | 1208160053384310 | 24 | Equity share |
| BIPUL CHANDRA PAUI | 1208160053626571 | 7 | Equity share |
| NASAREENBANU YALI | 1208160053935549 | 20 | Equity share |
| SUVRA SANKAR BAND | 1208160053988802 | 20 | Equity share |
| RAJEEV TANEJA | 1208160054189384 | 4 | Equity share |
| SWARUP KUMAR MAI | 1208160054202668 | 3 | Equity share |
| BHUSHAN PANDIT W/ | 1208160054310644 | 5 | Equity share |
| SHEIK HAARISH | 1208160054367974 | 5 | Equity share |
| PRADIP N PANWALA | 1208160054381260 | 33 | Equity share |
| DOSHI BHARAT RAMN | 1208160054402315 | 458 | Equity share |
| ROCKEY GOYAL HUF | 1208160054402689 | 32 | Equity share |
| LALIT VISHWAMBHAR | 1208160054419561 | 43 | Equity share |
| ADARI VASUDHA | 1208160054544521 | 14 | Equity share |
| YUVRAJ RAJINDER MA | 1208160054614198 | 530 | Equity share |
| PRATIKSHA ASHOK LO | 1208160054614939 | 5 | Equity share |
| SUNIL RAMDAS PATIL | 1208160054675990 | 3 | Equity share |
| SANDIP PRABHAKAR K | 1208160054725745 | 5 | Equity share |
| SANJU PANDIT KAWA | 1208160054916681 | 3 | Equity share |
| PRATISHTHA ARORA | 1208160054983400 | 10 | Equity share |
| VIJAYAKUMAR SATHY. | 1208160055037836 | 140 | Equity share |
| JABESH RAJA PONRAJ | 1208160055069917 | 5 | Equity share |
| MANISHA JAIN | 1208160055263347 | 1 | Equity share |
| DIPTI GHOSH | 1208160055321436 | 15 | Equity share |
| PANNEER SELVAM SU | 1208160055326979 | 1 | Equity share |
| VENKATARAMANI RAK | 1208160055354618 | 40 | Equity share |
| ASHOK DHARAMPAL I | 1208160055365005 | 7 | Equity share |
| PUTTASWAMY GOWD | 1208160055369812 | 300 | Equity share |
| RAJENDRAN BHAVANI | 1208160055394007 | 2 | Equity share |
| JAYAKUMAR JEGAN | 1208160055396587 | 4 | Equity share |
| PATHANIA ABHEY YAS | 1208160055439193 | 100 | Equity share |
| PINKI DEVI RAJPUT | 1208160055469564 | 1 | Equity share |
| SANDIP PANDURANG | 1208160055484798 | 2 | Equity share |
| CHAKRAVARTHI RAGH | 1208160055524044 | 150 | Equity share |
| SUKRIT ANAND | 1208160055586378 | 5 | Equity share |
| RIYAA RAVI SHARMA | 1208160055588848 | 4 | Equity share |
| MEENU GUPTA | 1208160055599765 | 25 | Equity share |
| BHOJAN ANAND | 1208160055617842 | 112 | Equity share |

| | | | |
|----------------------|------------------|-----|--------------|
| RAAVI | 1208160055760452 | 62 | Equity share |
| NITYANANDA SAHOO | 1208160055774575 | 41 | Equity share |
| NATARAJAN PRADEEP | 1208160055778453 | 5 | Equity share |
| HEMA PRASANNA DEI | 1208160055793254 | 5 | Equity share |
| SANJEEV MEHRA | 1208160055828928 | 20 | Equity share |
| NEERU | 1208160055880267 | 729 | Equity share |
| PINAL PRAVINKUMAR | 1208160055885056 | 50 | Equity share |
| GAURAV KUMAR | 1208160055940222 | 9 | Equity share |
| SRINIVASAN | 1208160055956017 | 5 | Equity share |
| KARTHIGA BALAKRISH | 1208160055993431 | 8 | Equity share |
| GAYATHRI PARTHASA | 1208160056225492 | 1 | Equity share |
| DEBIPRIYA PAL | 1208160056255301 | 2 | Equity share |
| GURSEWAK SINGH | 1208160056265637 | 75 | Equity share |
| RAGHAVENDRAKIRAN | 1208160056286051 | 102 | Equity share |
| SHEETAL JAIN | 1208160056312716 | 10 | Equity share |
| GURPREET SINGH | 1208160056317524 | 50 | Equity share |
| SUDHAMINI BERA | 1208160056381257 | 10 | Equity share |
| SAKREPATNA MAHESI | 1208160056461824 | 15 | Equity share |
| YOGESH KUMAR AHU. | 1208160056484565 | 23 | Equity share |
| GAYATRIBA JAYPALSIN | 1208160056491207 | 1 | Equity share |
| RAMBALWANTH SING | 1208160056554961 | 25 | Equity share |
| BRIJRAJ GOACHER | 1208160056583178 | 10 | Equity share |
| NIKHIL GUPTA | 1208160056774226 | 8 | Equity share |
| PRADNYESH PRAMOD | 1208160056811088 | 316 | Equity share |
| TITHIKA JAINEEL SHAF | 1208160056910786 | 1 | Equity share |
| VISHESH PATODIA | 1208160056924647 | 311 | Equity share |
| VISWALINGAM SAJI KI | 1208160056970261 | 5 | Equity share |
| ABHA RAI | 1208160057144902 | 8 | Equity share |
| ROHAN PRAKASH | 1208160057166289 | 40 | Equity share |
| RAM AVTAR GUPTA | 1208160057324569 | 100 | Equity share |
| SAURABH KUMAR | 1208160057333094 | 10 | Equity share |
| RAMESH KUMAR JIND | 1208160057392262 | 150 | Equity share |
| CHINMAY ROHITESH C | 1208160057407761 | 736 | Equity share |
| SANJAY CHHABRA | 1208160057571345 | 42 | Equity share |
| JYOTHI SARATHY | 1208160057595529 | 569 | Equity share |
| BHAKTI SANDEEP SAB | 1208160057668320 | 60 | Equity share |
| PURNESH SATISH ALO | 1208160057678259 | 23 | Equity share |
| RUSHIKESH VILAS KAC | 1208160057694870 | 5 | Equity share |
| RAKESH KUMAR | 1208160057704011 | 86 | Equity share |
| BHAGYASHREE ANKITI | 1208160057748594 | 5 | Equity share |

| | | | |
|-----------------------------|------------------|-----|--------------|
| AARTI MALHOTRA | 1208160057763887 | 200 | Equity share |
| RAHUL RASHMIN VAS | 1208160057871504 | 20 | Equity share |
| GAYATRI PRASHANT C | 1208160057899243 | 10 | Equity share |
| CHIRAG KISHOR DEDH | 1208160057966953 | 5 | Equity share |
| SOWJANYA VEERAVAI | 1208160057987872 | 10 | Equity share |
| SUBODH DEVRAM GH | 1208160058006341 | 10 | Equity share |
| RAJESH KUMAR SAH | 1208160058024728 | 50 | Equity share |
| CHANDRASEKAR SUM | 1208160058067730 | 25 | Equity share |
| MUTHUKUMARAN AJI | 1208160058199090 | 16 | Equity share |
| MURALI KRISHNA KAN | 1208160058246072 | 70 | Equity share |
| SUSHIL DNYANESHW/ | 1208160058290713 | 5 | Equity share |
| MALLELA BHARATHKL | 1208160058384322 | 30 | Equity share |
| AMIT JOSHI | 1208160058390640 | 7 | Equity share |
| PUNEETH GURUDATH | 1208160058452700 | 2 | Equity share |
| ASHWINI SAYAJIRAO F | 1208160058487501 | 2 | Equity share |
| THAMODHARAN | 1208160058504596 | 20 | Equity share |
| SUNDARARAJAN KRISI | 1208160058550951 | 6 | Equity share |
| SAKSHI VERMA | 1208160058576524 | 3 | Equity share |
| NAMAN GUPTA | 1208160058795944 | 3 | Equity share |
| LOHITH SRINIVASA | 1208160058899399 | 13 | Equity share |
| KISHANKUMAR BALUI | 1208160058908220 | 15 | Equity share |
| VISHNUPRIYA SHARM THIRUMALE | 1208160058968464 | 10 | Equity share |
| RAJIV VATS | 1208160058971247 | 200 | Equity share |
| ROHIT | 1208160059033259 | 52 | Equity share |
| HARSHNA ASHOK SHA | 1208160059034803 | 317 | Equity share |
| SHRIYA VAASUDEVA F | 1208160059096869 | 173 | Equity share |
| SHANTABEN RAMNIKI | 1208160059159770 | 14 | Equity share |
| VIKESH BIPIN CHAUH/ | 1208160059186946 | 14 | Equity share |
| VAIBHAV KANSAL | 1208160059298167 | 3 | Equity share |
| MRITUNJAY KUMAR S | 1208160059317666 | 44 | Equity share |
| PRATHIMA DABBIR | 1208160059348306 | 1 | Equity share |
| KINIT ARVINDBHAI SH | 1208160059434524 | 16 | Equity share |
| YADVENDRA | 1208160059469152 | 2 | Equity share |
| VELUSAMY DINESHPR | 1208160059513002 | 10 | Equity share |
| MAHENDRA KUMAR T | 1208160059527281 | 10 | Equity share |
| PRIYANKA PRASAD PIL | 1208160059538840 | 25 | Equity share |
| SUKANYA EPPAKAYAL | 1208160059640791 | 2 | Equity share |
| RASHNA FAROKH NAF | 1208160059689274 | 249 | Equity share |
| RITU MALANI | 1208160059701117 | 1 | Equity share |
| PAWAN KUMAR | 1208160059784507 | 25 | Equity share |

| | | | |
|---------------------|------------------|-----|--------------|
| AMBADAS SHRINIVAS | 1208160059800036 | 10 | Equity share |
| AKANKSHA | 1208160059853946 | 27 | Equity share |
| GUDDATTU PURUSHC | 1208160059857406 | 160 | Equity share |
| RADHA PATHAK | 1208160059951082 | 2 | Equity share |
| NITIN BALASAHEB WA | 1208160060011631 | 3 | Equity share |
| VAITHYANATHAN ALA | 1208160060141490 | 15 | Equity share |
| PRAKASH KUMAR DAS | 1208160060155241 | 8 | Equity share |
| SUBRAT PANDA | 1208160060184581 | 914 | Equity share |
| BALU LAXMAN KADAM | 1208160060313874 | 171 | Equity share |
| MAITHILI PRAMODRA | 1208160060392077 | 15 | Equity share |
| SHARAD RAMKRISHNA | 1208160060401935 | 10 | Equity share |
| KOTESWARA RAO CHI | 1208160060428520 | 179 | Equity share |
| BINA DEVI | 1208160060484599 | 20 | Equity share |
| MANAV JAIN | 1208160060528540 | 30 | Equity share |
| ASHISH AGARWAL | 1208160060584435 | 25 | Equity share |
| RUCHITA MOHANRAC | 1208160060634914 | 14 | Equity share |
| MURARI LAL AGARWA | 1208160060688031 | 12 | Equity share |
| LAKSHMI BALAKRISHN | 1208160060745127 | 100 | Equity share |
| ASHOK MAGANLAL SH | 1208160060750521 | 42 | Equity share |
| BHARTI VISHWAKARM | 1208160060755148 | 529 | Equity share |
| NITESH GARHWAL | 1208160060778824 | 4 | Equity share |
| ALKA BHARAT JAVERI | 1208160060811814 | 54 | Equity share |
| RAVI KUMAR GUPTA | 1208160060907718 | 2 | Equity share |
| MANGESH SURESHRA | 1208160060989612 | 5 | Equity share |
| AJAB LAL JAIN | 1208160061064510 | 2 | Equity share |
| JYOTI BANDI | 1208160061082268 | 700 | Equity share |
| PRIYANSHIBEN ASHO | 1208160061087948 | 1 | Equity share |
| BITHAL BHATTER | 1208160061148605 | 5 | Equity share |
| SUCHARITA PRABHAK | 1208160061169182 | 54 | Equity share |
| AMOGH SACHDEV | 1208160061192106 | 20 | Equity share |
| BALA NAG VISWANAC | 1208160061278709 | 47 | Equity share |
| SUNNY JAYANTILAL JA | 1208160061325125 | 18 | Equity share |
| VIJAY MANOHAR NAL | 1208160061359465 | 10 | Equity share |
| SUSHMA KAUSHIK | 1208160061434903 | 30 | Equity share |
| RENUKA MARIAN SAL | 1208160061444335 | 100 | Equity share |
| ALUNGAL MADHAVAI | 1208160061535021 | 20 | Equity share |
| ITIKA SINGHAL | 1208160061559910 | 20 | Equity share |
| HIREMATH VISHWAS : | 1208160061609361 | 26 | Equity share |
| JAYABALAN BALAKUM | 1208160061636176 | 6 | Equity share |
| AMITH | 1208160061654991 | 12 | Equity share |

| | | | |
|---------------------|------------------|-----|--------------|
| KUNDUZHYYIL MANAD | 1208160061712491 | 20 | Equity share |
| RAHUL AGARWAL | 1208160061742102 | 18 | Equity share |
| NARASIMHAPPA GUN | 1208160061755595 | 500 | Equity share |
| VISHAK KARANATH | 1208160061903966 | 100 | Equity share |
| KHUTIZA TASNEEM | 1208160061907105 | 851 | Equity share |
| VILAS CHANDRASHEKI | 1208160061936812 | 201 | Equity share |
| AYUSH JAIN | 1208160061956892 | 28 | Equity share |
| SATHYA SAI ANITHA R | 1208160061970803 | 25 | Equity share |
| ABDUL MANNAN BAS | 1208160062007632 | 25 | Equity share |
| SARAVANAN NAREND | 1208160062039791 | 7 | Equity share |
| SMRITA | 1208160062046879 | 2 | Equity share |
| NAUKA KINIT SHAH | 1208160062101270 | 20 | Equity share |
| RAJSHREE VIJAY DAW. | 1208160062251403 | 64 | Equity share |
| SHREY AILESHBHAI KC | 1208160062409783 | 15 | Equity share |
| SAURABH BHATIANI | 1208160062453501 | 24 | Equity share |
| VISHAL MAROTRAO D | 1208160062479961 | 24 | Equity share |
| PRASANTA BISWAS | 1208160062540318 | 28 | Equity share |
| ARUNA KUMARI KADI | 1208160062562868 | 224 | Equity share |
| UMESH KASHINATH S. | 1208160062591901 | 5 | Equity share |
| KARTIK NITIN SUCHAK | 1208160062614930 | 10 | Equity share |
| KINJAL NARESH MISTF | 1208160062653797 | 20 | Equity share |
| SATHIYAMOORTHY RA | 1208160062712818 | 3 | Equity share |
| KRUPA RAJEN BHULAI | 1208160062712915 | 15 | Equity share |
| PRASHANT ANIL SHEL | 1208160062730449 | 3 | Equity share |
| HARISH KUMAR RAJOI | 1208160062790931 | 17 | Equity share |
| BHAVYA CHIRAG SANI | 1208160062832977 | 20 | Equity share |
| NAVEEN SHANTI GARC | 1208160062841994 | 96 | Equity share |
| MANOJ KUMAR VERM | 1208160062895303 | 10 | Equity share |
| SWAPNIL VIJAY BHALE | 1208160062954801 | 49 | Equity share |
| KRISHNASAMY VENKA | 1208160062959198 | 6 | Equity share |
| SAGAR SATISHKUMAR | 1208160062966127 | 4 | Equity share |
| RAMANI THIAGARAJA | 1208160062985258 | 27 | Equity share |
| BHARTI DEVI | 1208160062990665 | 6 | Equity share |
| SHASHI | 1208160063064997 | 3 | Equity share |
| PRASENJEET DADARA | 1208160063071001 | 18 | Equity share |
| ALOK SETHI | 1208160063071611 | 40 | Equity share |
| ABHILASH SHIVKUMA | 1208160063125012 | 40 | Equity share |
| AMIT RAO | 1208160063302201 | 5 | Equity share |
| SANDHYA | 1208160063466721 | 50 | Equity share |
| PRIYESH DEWANGAN | 1208160063506487 | 4 | Equity share |

| | | | |
|---------------------|------------------|-----|--------------|
| VIVEK KISHANRAO TEI | 1208160063521765 | 10 | Equity share |
| BHARAT BHUSHAN GL | 1208160063588094 | 34 | Equity share |
| RANJAN KUMAR SAHL | 1208160063646335 | 3 | Equity share |
| TARACHAND HEMALA | 1208160063720174 | 500 | Equity share |
| VANESH TRIKHA | 1208160063736879 | 32 | Equity share |
| SUDHIR GANESHARAV | 1208160063789524 | 13 | Equity share |
| SURAJ KUMAR | 1208160063827717 | 1 | Equity share |
| NRUPATUNGA | 1208160063845390 | 20 | Equity share |
| SAROJ KUMAR SINGH | 1208160063946167 | 15 | Equity share |
| PRASAD THARALA | 1208160063977415 | 33 | Equity share |
| ASHA NARASIMHAML | 1208160064000127 | 100 | Equity share |
| JANHAVI MOOVERA N | 1208160064041696 | 20 | Equity share |
| SATISH KUMAR | 1208160064122190 | 9 | Equity share |
| SURAJIT NAYEK | 1208160064131199 | 30 | Equity share |
| SWAPNALI RAGHUNA | 1208160064142988 | 1 | Equity share |
| RAJESH GULSHANLAL | 1208160064261784 | 40 | Equity share |
| NILMANI SAHOO | 1208160064295351 | 5 | Equity share |
| SHILPI | 1208160064332439 | 10 | Equity share |
| GAURI SRIVASTAVA | 1208160064355661 | 10 | Equity share |
| BEENA SUDHIR GHOL | 1208160064382670 | 34 | Equity share |
| SEEMA MAHESHWARI | 1208160064424821 | 5 | Equity share |
| JOTHI MAGESH | 1208160064520241 | 8 | Equity share |
| PARTH DHARMENDRA | 1208160064541458 | 80 | Equity share |
| RUCHIKA UPADHYAY | 1208160064577548 | 14 | Equity share |
| SHIVAJI SITARAM BAN | 1208160064710505 | 11 | Equity share |
| USHA RANI POTRU | 1208160064736684 | 50 | Equity share |
| ANUPAMA BOGA | 1208160064762286 | 7 | Equity share |
| KHUSHAL PANDURAN | 1208160064763845 | 225 | Equity share |
| UMESH CHANDRA CH | 1208160064773701 | 100 | Equity share |
| MAMTA GANGRADE | 1208160064829213 | 510 | Equity share |
| ISHITA ANKIT SHAH | 1208160064836058 | 10 | Equity share |
| RAJNI JAISWAL | 1208160064840628 | 3 | Equity share |
| RAKESH KUMAR | 1208160064852247 | 20 | Equity share |
| ABHAY GIRI | 1208160064856009 | 1 | Equity share |
| HITESH MOHANDAS JI | 1208160064903223 | 9 | Equity share |
| NATARAJAN PRAMILA | 1208160064934387 | 10 | Equity share |
| SANDESH MOHAN W/ | 1208160064978015 | 1 | Equity share |
| RAVIKIRAN ANNASWA | 1208160065019701 | 159 | Equity share |
| RICHA ARORA | 1208160065088981 | 13 | Equity share |
| PARIKSCHETH | 1208160065102711 | 7 | Equity share |

| | | | |
|----------------------------|------------------|-----|--------------|
| SHUBHAM GUPTA | 1208160065113107 | 16 | Equity share |
| DINESH LILABHAI KAD | 1208160065213131 | 50 | Equity share |
| GANAPATHY SENTHAI | 1208160065321726 | 2 | Equity share |
| NEERAJ KAPADIA | 1208160065333155 | 15 | Equity share |
| JIGNA DHARMENDRA | 1208160065346897 | 6 | Equity share |
| PRINCE RAMPRAKASH | 1208160065349260 | 30 | Equity share |
| AIMWARE INDIA PRIV | 1208160065417541 | 1 | Equity share |
| CHANDRASEKARAN VI | 1208160065420698 | 50 | Equity share |
| S THIRUNAVUKKARAS | 1208160065437277 | 10 | Equity share |
| SHAH JIGER P HUF | 1208160065448764 | 990 | Equity share |
| HEMA NITIN ANJARIA | 1208160065456716 | 1 | Equity share |
| SANDEEP DEVENDRA | 1208160065461855 | 80 | Equity share |
| DIVYA GUPTA | 1208160065462162 | 405 | Equity share |
| DEEPAK KUMAR SARC | 1208160065468641 | 485 | Equity share |
| AMIT ARUN KHOJE | 1208160065606951 | 8 | Equity share |
| RENU PUTHENPURAKI | 1208160065723138 | 12 | Equity share |
| RASHMI GUPTA | 1208160065755618 | 250 | Equity share |
| JEEVARATHINAM KUN | 1208160065798859 | 6 | Equity share |
| SHUBHAM PRAKASH C | 1208160065830047 | 1 | Equity share |
| VEERBHADRAYYA CHA HIREMATH | 1208160065869581 | 25 | Equity share |
| NATTERIMANGADU G | 1208160065937685 | 45 | Equity share |
| ANKIT SHIVSHANKAR I | 1208160066043559 | 13 | Equity share |
| PRABHLEEN KAUR CH | 1208160066065511 | 3 | Equity share |
| TEJASWINI PULAGAM | 1208160066082187 | 10 | Equity share |
| SURESH PREMA | 1208160066101819 | 1 | Equity share |
| SHAKUNTALA SAHA | 1208160066142993 | 175 | Equity share |
| THARAKAN FRANCIS A | 1208160066185495 | 5 | Equity share |
| GAJANAN RAMESH KC | 1208160066235459 | 5 | Equity share |
| SUNNY CHANDULAL P | 1208160066290432 | 40 | Equity share |
| SUDHIR RAJARAM DE | 1208160066330618 | 50 | Equity share |
| VIVEK PATLE | 1208160066337554 | 56 | Equity share |
| RAKESH KUMAR TIWA | 1208160066481187 | 75 | Equity share |
| CHETNA DILIPKUMAR | 1208160066503366 | 86 | Equity share |
| PADMAJA SUNIL PAD | 1208160066650920 | 20 | Equity share |
| RAGHUPATHY MENTA | 1208160066663976 | 10 | Equity share |
| SHEETAL CHAMPAKLA | 1208160066823440 | 25 | Equity share |
| ANKIT AHUJA | 1208160066876951 | 40 | Equity share |
| ARCHANA DILIP DESH | 1208160066951171 | 100 | Equity share |
| SHREYANSH GUPTA | 1208160066974881 | 4 | Equity share |
| VIJAYA LAKSHMI PEKE | 1208160066993993 | 17 | Equity share |

| | | | |
|----------------------------------|------------------|-----|--------------|
| SUJAY KUNAL HEMRO | 1208160067007815 | 14 | Equity share |
| ANTARA AGRAWAL | 1208160067070341 | 75 | Equity share |
| DIVYA MEENA | 1208160067156845 | 15 | Equity share |
| SUNDARAM SHANTHI | 1208160067260958 | 7 | Equity share |
| GURURAJ BASAPPA A' | 1208160067273631 | 25 | Equity share |
| ANIL EAPEN | 1208160067350674 | 385 | Equity share |
| ASHVINKUMAR DEVJII | 1208160067404438 | 500 | Equity share |
| CHHAYA UDAY MAHIN | 1208160067520856 | 10 | Equity share |
| SURAJ BISHT | 1208160067581660 | 175 | Equity share |
| SURESH KUMAR | 1208160067700022 | 80 | Equity share |
| SONIA KUKREJA | 1208160067797252 | 155 | Equity share |
| NIKHIL ASHOK SHROFI | 1208160067888367 | 200 | Equity share |
| SONA JAIN | 1208160067896737 | 43 | Equity share |
| PUSHPA DEVI | 1208160067907661 | 70 | Equity share |
| MANOJ PARAVADA | 1208160067978482 | 60 | Equity share |
| SHIVANGI MITTAL | 1208160068101600 | 20 | Equity share |
| PATEL SIDHDHIBEN R/ | 1208160068128711 | 2 | Equity share |
| PRINCE KUMAR HIRAN | 1208160068145938 | 10 | Equity share |
| ATUL RAGHUNATH LA | 1208160068168630 | 1 | Equity share |
| JYOTI SHARMA | 1208160068178797 | 25 | Equity share |
| ADITI | 1208160068216542 | 15 | Equity share |
| ABHISHEK SINGH | 1208160068305951 | 50 | Equity share |
| HITESH KUMAR SAHU | 1208160068322707 | 21 | Equity share |
| JAYASHRI DEVRAM G/ | 1208160068397385 | 50 | Equity share |
| RAMASAMY JEGATHIS | 1208160068513977 | 1 | Equity share |
| MANDEEP KAUR | 1208160068517038 | 430 | Equity share |
| RAGHUNATH GUPTA | 1208160068559811 | 300 | Equity share |
| VIKAS KUMAR PANDE | 1208160068598401 | 5 | Equity share |
| GAURAV DHINGRA | 1208160068720361 | 20 | Equity share |
| BALENDU PRAKASH M | 1208160068739750 | 125 | Equity share |
| JIGISHA JIGISHA SHAH | 1208160068745650 | 3 | Equity share |
| PRASHANT ADINATH \ | 1208160068893634 | 7 | Equity share |
| DEVIDAS | 1208160068911384 | 10 | Equity share |
| SANJAY MEENA | 1208160068957248 | 3 | Equity share |
| SANJEEV KUMAR AGA | 1208160069052650 | 1 | Equity share |
| MOHIT KUMAR SINGH | 1208160069164116 | 10 | Equity share |
| SARIKA CHEEDELLA | 1208160069240366 | 20 | Equity share |
| PINTU KANWAR | 1208160069312865 | 25 | Equity share |
| RATAN AGARWAL | 1208160069381028 | 15 | Equity share |
| PRATHIMA SINDHAGH NARASIMHASWAMY | 1208160069423574 | 18 | Equity share |

| | | | |
|---------------------|------------------|-----|--------------|
| LAVANYA GOINKA | 1208160069462014 | 48 | Equity share |
| MUTHUKRISHNAN BA | 1208160069488541 | 100 | Equity share |
| SHIVANGI JINDAL | 1208160069495346 | 10 | Equity share |
| RAHUL SOMNATH SOI | 1208160069500036 | 37 | Equity share |
| JANAKIRAMAN RAGHI | 1208160069511897 | 2 | Equity share |
| ANANTH | 1208160069624926 | 50 | Equity share |
| AMIT KUMAR TANEJA | 1208160069636997 | 15 | Equity share |
| SUNANDA BHARAT PA | 1208160069704321 | 31 | Equity share |
| VARUN GOGIA | 1208160069718081 | 24 | Equity share |
| RAVI PRATAP SINGH T | 1208160069719047 | 5 | Equity share |
| BALAKANDAN BHUVA | 1208160069780110 | 1 | Equity share |
| VIVEK SHARMA | 1208160069811361 | 7 | Equity share |
| SARITA KUMAWAT | 1208160069923146 | 12 | Equity share |
| BRIJ MOHAN BHARDV | 1208160069999763 | 500 | Equity share |
| NAGUSAH CHANDRAS | 1208160070054423 | 25 | Equity share |
| ANILKUMAR NAGINDA | 1208160070090289 | 30 | Equity share |
| NIBEDITA SHARMA | 1208160070092987 | 50 | Equity share |
| RADIANCE STOCK TR | 1208160070097873 | 473 | Equity share |
| CHARMS BHARAT PAT | 1208160070104784 | 350 | Equity share |
| SREEDHAR VIVEK | 1208160070121768 | 10 | Equity share |
| RAMASUBRAMANYAN | 1208160070137187 | 5 | Equity share |
| CHINTAMANI ASHOKA | 1208160070203739 | 2 | Equity share |
| REKHA KUMARI PALIV | 1208160070261601 | 50 | Equity share |
| NAMITH MAHIPAL JAI | 1208160070268461 | 16 | Equity share |
| ARCHANA GANESH CH | 1208160070287153 | 2 | Equity share |
| PRABHA | 1208160070509275 | 2 | Equity share |
| PUSHPA GOPAL KONA | 1208160070606767 | 534 | Equity share |
| SARITA YADAV | 1208160070624588 | 26 | Equity share |
| AAYUSH CHAUHAN | 1208160070645338 | 10 | Equity share |
| JAYAKUMAR TEJESH | 1208160070675158 | 60 | Equity share |
| DEVKIRAN SURESHKU | 1208160070683190 | 1 | Equity share |
| GAURAV GUPTA | 1208160070731176 | 94 | Equity share |
| SUNDARA MURTHY | 1208160070869230 | 5 | Equity share |
| HARSHIT RAMESH KUI | 1208160070919004 | 80 | Equity share |
| PREETI MISHRA | 1208160070940805 | 350 | Equity share |
| HARICHANDRA KRISHI | 1208160070974556 | 20 | Equity share |
| SUBHALAXMI DAS | 1208160071168937 | 6 | Equity share |
| SRIKANTH DODDA | 1208160071194995 | 1 | Equity share |
| RAJAT KUMAR MAITI | 1208160071271782 | 4 | Equity share |
| NERUR RAJAGOPALAI | 1208160071302497 | 268 | Equity share |

| | | | |
|--------------------------------|------------------|------|--------------|
| AMRITA AGARWAL | 1208160071306244 | 105 | Equity share |
| HITESH KUMAR | 1208160071342515 | 50 | Equity share |
| SHAMBHAVI | 1208160071370965 | 10 | Equity share |
| ADARSH ABHISEK SAH | 1208160071465164 | 5 | Equity share |
| AIYYASAMY KANNAN | 1208160071511712 | 50 | Equity share |
| WASIM AKRAM SHEIK | 1208160071623649 | 10 | Equity share |
| KRISHNA SAHU | 1208160071627318 | 18 | Equity share |
| JOSEPH DEARSONXAV | 1208160071822651 | 3 | Equity share |
| RAMESH KUMAR SAIN | 1208160071841161 | 10 | Equity share |
| BALASUNDARAM SAR | 1208160071849781 | 1600 | Equity share |
| PRIYANKA JATIN SHAH | 1208160071862089 | 20 | Equity share |
| PAULDURAI VALARM/ | 1208160071974298 | 4 | Equity share |
| LATHA | 1208160071995409 | 6 | Equity share |
| GEORGE PAUL | 1208160072018869 | 44 | Equity share |
| PUTHEN PURAYIL MO | 1208160072052830 | 10 | Equity share |
| HARSHIT CHANDRABH | 1208160072073648 | 6 | Equity share |
| NEETU PORWAL | 1208160072116503 | 12 | Equity share |
| VEENA SHANKARI | 1208160072396417 | 20 | Equity share |
| IMMANUEL BLESSY AI | 1208160072429211 | 1 | Equity share |
| SREENIVAS RAO VAITI | 1208160072506596 | 90 | Equity share |
| CHITRANJAN KUMAR | 1208160072576611 | 2 | Equity share |
| ANITHA PADASALA SR | 1208160072617438 | 52 | Equity share |
| NITIN PATEL | 1208160072632754 | 10 | Equity share |
| SUCHIRAA SUNIL PRAI | 1208160072646672 | 49 | Equity share |
| SHIVAM BHARDWAJ | 1208160072651931 | 2 | Equity share |
| AHAMMED RAZAL KAI | 1208160072671889 | 5 | Equity share |
| NANDINI MATHAN | 1208160072743600 | 100 | Equity share |
| SUBRAMANIAN NAGA | 1208160072746542 | 11 | Equity share |
| PRANSHU MISHRA | 1208160072768159 | 15 | Equity share |
| SHUBHANKAR BISHT | 1208160072853675 | 3 | Equity share |
| ANANDAPPA MEENAK | 1208160072859717 | 20 | Equity share |
| SUPRIYA LINKSON ALC | 1208160072933431 | 70 | Equity share |
| PRIYA | 1208160072994527 | 30 | Equity share |
| SAI SINDHURA MUTY/ | 1208160073127217 | 10 | Equity share |
| APURVA MISHRA | 1208160073235552 | 30 | Equity share |
| KAMLESHBHAI POPAT | 1208160073342345 | 5 | Equity share |
| SIMA | 1208160073368467 | 35 | Equity share |
| JAYAPRIYA PRABAKAR | 1208160073502641 | 52 | Equity share |
| KAWALDEEP KAUR | 1208160073531611 | 336 | Equity share |
| PUDHUKOTTAI RANG/ SAMPATHKUMAR | 1208160073596604 | 150 | Equity share |

| | | | |
|---------------------|------------------|------|--------------|
| MEENAKSHI SUNDAR/ | 1208160073619301 | 30 | Equity share |
| SRIPATHI PRASHANTH | 1208160073650171 | 11 | Equity share |
| PRAYLO ROCKY DSOU. | 1208160073732668 | 32 | Equity share |
| VENKATACHALAM SRI | 1208160073767068 | 25 | Equity share |
| NIMEET RAJESH SHAH | 1208160073811258 | 9 | Equity share |
| MEENAKSHI ARJUN | 1208160073825921 | 50 | Equity share |
| REKHA CHOPRA | 1208160073867054 | 7 | Equity share |
| SACHIN KUMAR AGR/ | 1208160073878176 | 61 | Equity share |
| AKASH KUMAR | 1208160074083484 | 1 | Equity share |
| SANDHYA SHUKLA | 1208160074099376 | 40 | Equity share |
| HARSHADKUMAR SHA | 1208160074119203 | 10 | Equity share |
| PRASHANT CHANDRA | 1208160074239324 | 5 | Equity share |
| RAMASWAMY PERRU | 1208160074378844 | 4716 | Equity share |
| SUPRIYA ISHWAR GOL | 1208160074534105 | 2 | Equity share |
| MITHUN PRABHU | 1208160074618506 | 25 | Equity share |
| URVASHIBEN PANNAL | 1208160074619816 | 270 | Equity share |
| DESIKAN SRIKANTH | 1208160074626971 | 2253 | Equity share |
| NATWARLAL HANUM. | 1208160074663885 | 1 | Equity share |
| JYOTSNA PUNSHI | 1208160074678828 | 7 | Equity share |
| CHEYYAR SOLAI MANI | 1208160074717765 | 16 | Equity share |
| VINAY LINGAPPA | 1208160074782069 | 55 | Equity share |
| PERRUMAL INDRA DE' | 1208160074791335 | 4685 | Equity share |
| MADHUKAR SHAMRA | 1208160074851679 | 15 | Equity share |
| TAVARADAVARA RAJE | 1208160074854684 | 16 | Equity share |
| KOGUNDE MOOGANA | 1208160074914390 | 12 | Equity share |
| NIRMALA WILLIAM RE | 1208160074940085 | 1000 | Equity share |
| AJAY SURESH HANGAI | 1208160074957346 | 3 | Equity share |
| ANIL YADAV | 1208160075000391 | 2 | Equity share |
| RAJAT VAISH | 1208160075014609 | 119 | Equity share |
| SURESH CHANDRASEK | 1208160075029710 | 30 | Equity share |
| SHRIRAM SHRIKRISHN | 1208160075030758 | 40 | Equity share |
| RAVI RAMESHLAL NIR. | 1208160075103171 | 6 | Equity share |
| SUDHIR KUMAR | 1208160075305958 | 66 | Equity share |
| SANTHI SRI SUDHA M. | 1208160075317898 | 35 | Equity share |
| ARUNACHALAM KABA | 1208160075384401 | 8 | Equity share |
| SUNITA TIWARI | 1208160075390620 | 7 | Equity share |
| HAZIL MARIA PINTO | 1208160075424583 | 10 | Equity share |
| FRENALI KALPESH SHA | 1208160075443604 | 200 | Equity share |
| ABHISHEK HANDICHA | 1208160075569917 | 121 | Equity share |
| POORNIMA | 1208160075582782 | 3 | Equity share |

| | | | |
|---------------------|------------------|-----|--------------|
| CHINTAN RAMNIK GA | 1208160075688956 | 1 | Equity share |
| SEEMA DHARMENDR/ | 1208160075699683 | 23 | Equity share |
| ALOK JAISWAL | 1208160075777514 | 46 | Equity share |
| LINGABASAPPA BASAI | 1208160075806728 | 70 | Equity share |
| NARESH KUMAR SONI | 1208160075847543 | 50 | Equity share |
| GEETA RANI BASRA | 1208160075877306 | 250 | Equity share |
| RAVI NIJANTHAN | 1208160075970831 | 106 | Equity share |
| NISHI SRIVASTAVA | 1208160076035348 | 5 | Equity share |
| PRATIK BASAVRAJ CH/ | 1208160076061182 | 1 | Equity share |
| VENU VEERAMALLU K | 1208160076064905 | 1 | Equity share |
| GAURAV BOSE | 1208160076065172 | 8 | Equity share |
| DENNY JOSE | 1208160076087154 | 8 | Equity share |
| KAMAL RAMKARAN A | 1208160076103857 | 252 | Equity share |
| SMITHA CHANDRASHI | 1208160076126885 | 71 | Equity share |
| GAURAV KUMAR SINC | 1208160076143305 | 30 | Equity share |
| KAUSHLENDRA YADAV | 1208160076286129 | 14 | Equity share |
| LAKSHMANAN ESWAF | 1208160076299248 | 450 | Equity share |
| LOKESH KHANDELWA/ | 1208160076305803 | 30 | Equity share |
| MAHADEVAPPA GIRIT | 1208160076446989 | 12 | Equity share |
| KRISHNASWAMY SAI f | 1208160076494558 | 100 | Equity share |
| HARSH CHANDRAKAR | 1208160076539497 | 26 | Equity share |
| ISHRAT SULTANA | 1208160076575506 | 1 | Equity share |
| DORAIRAJ ASWIN | 1208160076618716 | 22 | Equity share |
| SHAILESH KUMAR BOI | 1208160076702732 | 100 | Equity share |
| MINAL HEMANT KHIL/ | 1208160076732037 | 30 | Equity share |
| ANILKUMAR R PARAM | 1208160076794128 | 500 | Equity share |
| ROSHIN THOMAS KOS | 1208160076845541 | 1 | Equity share |
| VIDYA RAMAN | 1208160076914106 | 2 | Equity share |
| AMISHA RITESHKUMA/ | 1208160076987319 | 40 | Equity share |
| UNMANA BARMAN | 1208160076992308 | 11 | Equity share |
| HARSHITHA BELLARY | 1208160077105159 | 2 | Equity share |
| RANJAN ANAND | 1208160077198215 | 20 | Equity share |
| PONRAJ SUGANYALAK | 1208160077229352 | 20 | Equity share |
| ANKIT ANANT DARDE | 1208160077238614 | 1 | Equity share |
| NILESH DIGAMBER AN | 1208160077287487 | 14 | Equity share |
| MUKESH KUMAR GUP | 1208160077386294 | 60 | Equity share |
| HASSAN RANGAPPAS/ | 1208160077608990 | 178 | Equity share |
| SHRAVAN SUBRAMAN | 1208160077617912 | 630 | Equity share |
| KOCHURANI | 1208160077664716 | 307 | Equity share |
| AVIRAL AHIRWAR | 1208160077757361 | 3 | Equity share |

| | | | |
|---------------------|------------------|-----|--------------|
| TARUN SHARMA | 1208160077792700 | 165 | Equity share |
| PREETI GUPTA | 1208160077842717 | 151 | Equity share |
| MUKESH SANKARA N/ | 1208160077881666 | 7 | Equity share |
| GAGANDEEP ARORA | 1208160077904304 | 10 | Equity share |
| OMKAR AVINASH KUL | 1208160077966832 | 4 | Equity share |
| PRABHJOT SETHI | 1208160078008739 | 100 | Equity share |
| MEENU BANSAL | 1208160078022823 | 20 | Equity share |
| SRIKANTH ANUSHA | 1208160078023637 | 30 | Equity share |
| CHITRA SHIVAKUMAR | 1208160078030127 | 12 | Equity share |
| HIMANI KOTHARI | 1208160078038341 | 16 | Equity share |
| KRISHAN KANTA BATF | 1208160078084893 | 200 | Equity share |
| ABRAHAM JOSEPH TH | 1208160078090951 | 10 | Equity share |
| NATARAJAN LAVANYA | 1208160078277856 | 8 | Equity share |
| SHAMSEERA MUMTH. | 1208160078313486 | 40 | Equity share |
| GEETA SACHDEV | 1208160078324895 | 360 | Equity share |
| RADHIKA | 1208160078380927 | 183 | Equity share |
| RAMASAMI GUNASEK | 1208160078402411 | 1 | Equity share |
| MOHITH BHUTADA | 1208160078420756 | 12 | Equity share |
| JYOTI DUGAR | 1208160078424273 | 165 | Equity share |
| GEETHA GANESAN | 1208160078626540 | 11 | Equity share |
| ANITA BHARDWAJ | 1208160078644245 | 141 | Equity share |
| DEVANSHU | 1208160078672355 | 90 | Equity share |
| ANOOP HARI | 1208160078702596 | 20 | Equity share |
| NAINA AGGARWAL | 1208160078706947 | 146 | Equity share |
| VASAN SIVA SUBRAHN | 1208160078839788 | 50 | Equity share |
| JAY PRAFULBHAI PATE | 1208160078859042 | 150 | Equity share |
| NAVNEET SHARMA | 1208160078869895 | 36 | Equity share |
| JANISH RASHID LATIF | 1208160078874559 | 14 | Equity share |
| VENKATARAMAPPA IV | 1208160078877851 | 1 | Equity share |
| DARSH BHERULAL JAI | 1208160078895712 | 30 | Equity share |
| HEMANT SURYAKANT | 1208160078952924 | 10 | Equity share |
| RUCHI GUPTA | 1208160078965794 | 120 | Equity share |
| GOTAMCHAND LODH. | 1208160079026200 | 24 | Equity share |
| PAROMITA ROY | 1208160079026686 | 10 | Equity share |
| AJEET K JAIN | 1208160079229131 | 15 | Equity share |
| MINABEN VIJAY SOLA | 1208160079249644 | 20 | Equity share |
| AMARJIT SINGH | 1208160079282437 | 70 | Equity share |
| ARUN KUMAR PADHI | 1208160079316961 | 28 | Equity share |
| LAXMIBAI HARISHCHA | 1208160079329409 | 50 | Equity share |
| ARUN ADHITHYA | 1208160079438203 | 73 | Equity share |

| | | | |
|----------------------|------------------|-----|--------------|
| CHHAGANLAL TARACI | 1208160079441554 | 18 | Equity share |
| ARPITKUMAR HARSHI | 1208160079491076 | 11 | Equity share |
| IYYAPPAN RADHA | 1208160079572588 | 1 | Equity share |
| DURGESH KUMAR SHI | 1208160079605534 | 14 | Equity share |
| VIKASH BAHETI | 1208160079660051 | 17 | Equity share |
| SANJAY TRYAMBAKRA | 1208160079685919 | 5 | Equity share |
| BALRAJ SINGH MEENA | 1208160079708838 | 10 | Equity share |
| PRIYANSH GOEL | 1208160079719487 | 10 | Equity share |
| SANJANA ROHITESH C | 1208160079721553 | 188 | Equity share |
| PRIYANKA MISHRA | 1208160079776814 | 68 | Equity share |
| SHAHARBAN PATHIKK | 1208160079933632 | 5 | Equity share |
| RAJESH SOMANDAS S | 1208160079935017 | 300 | Equity share |
| MELBON IGNATIUS D | 1208160079986856 | 63 | Equity share |
| PUSHPA | 1208160079995396 | 3 | Equity share |
| ALONG TATAK | 1208160080028410 | 1 | Equity share |
| SHIVANSHU DUBEY | 1208160080102606 | 11 | Equity share |
| RUCHIKA BAJAJ | 1208160080110347 | 25 | Equity share |
| SAVITA RANJIT SHIRSE | 1208160080135864 | 1 | Equity share |
| ARAVANAN | 1208160080175443 | 20 | Equity share |
| VINAY SIPANI | 1208160080327745 | 825 | Equity share |
| KAPIL KUMAR | 1208160080393711 | 1 | Equity share |
| SHAILAJA ASHOK SHIN | 1208160080564874 | 165 | Equity share |
| ASHOK GOPINATH SAI | 1208160080600373 | 10 | Equity share |
| MAHENDRA NATH DA | 1208160080684091 | 10 | Equity share |
| ASHISH MANGALDAS | 1208160080692402 | 1 | Equity share |
| NIKHIL KUMAR GUPTA | 1208160080819973 | 40 | Equity share |
| YUVARAJ NIRMAL KUI | 1208160080970457 | 10 | Equity share |
| MAMTA ARYA | 1208160081023101 | 3 | Equity share |
| VIJYARAGHAVAN RAM | 1208160081174031 | 34 | Equity share |
| SANDEEP PARMAR | 1208160081292364 | 27 | Equity share |
| CHIDITHOTI CHANDRA | 1208160081412021 | 55 | Equity share |
| RAM NARESH | 1208160081420385 | 10 | Equity share |
| IBADULLAH NALLAKH | 1208160081552127 | 20 | Equity share |
| AMAL KANTI NATH | 1208160081564086 | 10 | Equity share |
| JIGAR RAMDAS VORA | 1208160081571239 | 12 | Equity share |
| MOHAMMED HIDAYA | 1208160081591437 | 50 | Equity share |
| SANDEEP | 1208160081629951 | 235 | Equity share |
| DIPAK GOGOI | 1208160081635412 | 3 | Equity share |
| ANIRUDH AGARWALL | 1208160081648375 | 2 | Equity share |
| REKHA DEVRA | 1208160081688412 | 4 | Equity share |

| | | | |
|---------------------|------------------|-----|--------------|
| SHARAD RAMAKANT S | 1208160081763314 | 25 | Equity share |
| GOVINDASWAMY NAI | 1208160081767887 | 22 | Equity share |
| MUDIREDDY HARINATI | 1208160081785577 | 730 | Equity share |
| MELANI LOBO | 1208160081806182 | 6 | Equity share |
| KAMALAKANNAN BAL | 1208160081827690 | 4 | Equity share |
| DIVYA BINGI | 1208160081924477 | 22 | Equity share |
| RAJENDRA KUMAR JA | 1208160082059007 | 80 | Equity share |
| AYESHA GUPTA | 1208160082199364 | 400 | Equity share |
| YOGESH KANTILAL GA | 1208160082226416 | 29 | Equity share |
| JASBIR SINGH | 1208160082363675 | 7 | Equity share |
| B SRIPATHI UPADHYA | 1208160082383533 | 30 | Equity share |
| SWATI MITRA | 1208160082414423 | 5 | Equity share |
| DALJEET SINGH | 1208160082417272 | 950 | Equity share |
| AMUTHA JAYABALAN | 1208160082571916 | 15 | Equity share |
| CHANDRADASAN CHE | 1208160082666121 | 15 | Equity share |
| AMITA ANAND MODA | 1208160082723200 | 50 | Equity share |
| NEKPAL | 1208160082810169 | 2 | Equity share |
| RAMPRAKASH CHIDAI | 1208160082815591 | 10 | Equity share |
| SAURABH SUDHIR ML | 1208160082830918 | 1 | Equity share |
| SIVA SURYA NARAYAN | 1208160082835969 | 10 | Equity share |
| DHATRI KRUTIK SHUKI | 1208160082839716 | 10 | Equity share |
| MD SHAKIR HUSSAIN | 1208160082857051 | 188 | Equity share |
| AMIT MUNDHRA | 1208160082911197 | 18 | Equity share |
| SOMELATA BHARDWAJ | 1208160082941418 | 31 | Equity share |
| VARADHARAJAN TAM | 1208160082954839 | 12 | Equity share |
| JYOTI KUMARI | 1208160083007842 | 20 | Equity share |
| SOMA SARKAR | 1208160083012204 | 80 | Equity share |
| SATHYAMURTHY UDH | 1208160083034526 | 10 | Equity share |
| ANIL | 1208160083062051 | 80 | Equity share |
| KEERTI GUPTA | 1208160083078971 | 45 | Equity share |
| KALIMUTHU MARIPRA | 1208160083300645 | 21 | Equity share |
| VAISHALI GYANIRAO E | 1208160083348179 | 5 | Equity share |
| POONAM DUA | 1208160083362755 | 21 | Equity share |
| MALHAR PARAG GOD | 1208160083378233 | 3 | Equity share |
| KRISH SIVARAM | 1208160083385861 | 30 | Equity share |
| CHITRA RANGASWAM | 1208160083414340 | 2 | Equity share |
| MEGHANA VALJI BORI | 1208160083465377 | 5 | Equity share |
| SWATI JAIN | 1208160083481395 | 50 | Equity share |
| GOVIND JANGID | 1208160083592412 | 1 | Equity share |
| MUKUL BANSAL | 1208160083655461 | 5 | Equity share |

| | | | |
|---------------------|------------------|-----|--------------|
| RAJESH MADHUKAR L | 1208160083711435 | 1 | Equity share |
| ANTONY SAMY ANLIN | 1208160083727517 | 10 | Equity share |
| NIKHAT SULTANA | 1208160083744218 | 22 | Equity share |
| NIKHIL SAMBHAJI GUI | 1208160083824194 | 10 | Equity share |
| THIMME GOWDA | 1208160083915581 | 24 | Equity share |
| NEERAJ JAIN | 1208160083947166 | 12 | Equity share |
| LOGANAYAGI RAMALI | 1208160083950071 | 163 | Equity share |
| ANITA GANESAN | 1208160083994641 | 30 | Equity share |
| CHINTAL CHINTAN KH | 1208160084066427 | 50 | Equity share |
| ANANTHI SELVARAJ | 1208160084116925 | 5 | Equity share |
| VENKATA NAGAMANI | 1208160084140967 | 43 | Equity share |
| SWARNAVA CHAUDHI | 1208160084162096 | 3 | Equity share |
| CHITRA RANGANATH/ | 1208160084267521 | 5 | Equity share |
| MEENAKSHI SURI | 1208160084364948 | 21 | Equity share |
| NITHESH ARAVIND | 1208160084376947 | 30 | Equity share |
| APURWA ANAND | 1208160084418224 | 1 | Equity share |
| SUYOGYA CHANDRA M | 1208160084464248 | 60 | Equity share |
| SAMPATH SUNDARAV | 1208160084467010 | 132 | Equity share |
| APPASAHEB ANNASO | 1208160084467044 | 2 | Equity share |
| PRIYANKA ASHISH YEK | 1208160084523307 | 2 | Equity share |
| DINESH KUMAR MAN | 1208160084566440 | 53 | Equity share |
| Aakash Murarka | 1208160084574897 | 10 | Equity share |
| ANEESH MURALI KAKI | 1208160084627564 | 1 | Equity share |
| SAMPAT MAHADEO P | 1208160084688569 | 95 | Equity share |
| VEERASAMY ELUMAL | 1208160084880483 | 1 | Equity share |
| GEETANJALI NILESH L | 1208160084949291 | 50 | Equity share |
| MANOHARAN GOMAT | 1208160085097115 | 1 | Equity share |
| SATISH SHIVHARSH Y/ | 1208160085161459 | 1 | Equity share |
| ARUN IYYAPPA DHAN | 1208160085236657 | 5 | Equity share |
| AMIT DASGUPTA | 1208160085251384 | 2 | Equity share |
| MEENAKSHI YOGESH I | 1208160085308362 | 20 | Equity share |
| ANBAZHAGAN | 1208160085328581 | 20 | Equity share |
| SMITA ABHIJIT TALOK | 1208160085335498 | 20 | Equity share |
| BEDRE BHARATH SAH | 1208160085347138 | 1 | Equity share |
| TRUPTI SAHU | 1208160085383388 | 3 | Equity share |
| SYED MUJAMEER | 1208160085394155 | 6 | Equity share |
| PRADYUMNA PRASAD | 1208160085394900 | 23 | Equity share |
| SWEETY BHARTIA | 1208160085419958 | 55 | Equity share |
| THOGULAVA KRISHNA | 1208160085422384 | 35 | Equity share |
| CHUDAMANI TUNUGI | 1208160085537556 | 30 | Equity share |

| | | | |
|---------------------|------------------|-----|--------------|
| SHANKAR NIVEDITA | 1208160085581587 | 20 | Equity share |
| SUDHEENDRA VASAN | 1208160085594123 | 2 | Equity share |
| RAM B NARANG | 1208160085694124 | 10 | Equity share |
| SAMADHAN AUDUME | 1208160085746691 | 150 | Equity share |
| THIRUVENKATACHARI | 1208160085749897 | 80 | Equity share |
| UDAY NAGESH SHENC | 1208160085771591 | 30 | Equity share |
| AKASH JAISWAL | 1208160085836667 | 168 | Equity share |
| YOGESH NARAYAN KA | 1208160085856223 | 10 | Equity share |
| AKASHDEEP | 1208160085881482 | 10 | Equity share |
| RAJNISH KANTILAL GA | 1208160085928591 | 25 | Equity share |
| NAMAN MUNOTH | 1208160086124819 | 20 | Equity share |
| DENNIES JIJO | 1208160086133933 | 57 | Equity share |
| RASHMI PANWAR | 1208160086155201 | 200 | Equity share |
| TEJINDER KHANDPUR | 1208160086169546 | 10 | Equity share |
| ALAKKAT DILEE | 1208160086182715 | 61 | Equity share |
| JAGATH DEVAIAH MO | 1208160086186378 | 20 | Equity share |
| SOURAV KUMAR GHO | 1208160086212314 | 16 | Equity share |
| MANOJ KUMAR | 1208160086273678 | 52 | Equity share |
| JAI SHRI BORAR | 1208160086337374 | 65 | Equity share |
| GUNIPATI PANDURAN | 1208160086392056 | 11 | Equity share |
| RAVINDER KUMAR DE | 1208160086442102 | 100 | Equity share |
| SHUBHANG AGRAWA | 1208160086515930 | 2 | Equity share |
| SUMIT KUMAR | 1208160086527087 | 15 | Equity share |
| MANASA NAGIREDDY | 1208160086530537 | 31 | Equity share |
| MAHESHRAJA CHINN/ | 1208160086560509 | 15 | Equity share |
| SHWETA VIKASH PATE | 1208160086594395 | 280 | Equity share |
| RAJAMANICKAM SRIN | 1208160086596721 | 1 | Equity share |
| RAJESH KUMAR JOSHI | 1208160086632731 | 30 | Equity share |
| NAYNA SACHINBHAI K | 1208160086693622 | 15 | Equity share |
| TAPAN KUMAR NAYAI | 1208160086720385 | 6 | Equity share |
| KONARK MITTAL | 1208160086824887 | 12 | Equity share |
| RAMANATHAN MALLI | 1208160086855829 | 5 | Equity share |
| AMBU JOSE AMBOOK | 1208160086857596 | 30 | Equity share |
| KRISHNAMOORTHY AI | 1208160086909941 | 47 | Equity share |
| DIVYANSH DHARIWAL | 1208160086936093 | 20 | Equity share |
| GAURISHANKAR SHIVI | 1208160086964021 | 60 | Equity share |
| SAKALESHPUR UMESH | 1208160087051480 | 8 | Equity share |
| BHAGAT SINGH | 1208160087150678 | 40 | Equity share |
| RAMA LINGSWARA SA | 1208160087198581 | 1 | Equity share |
| PINKY RANI DIXIT | 1208160087222423 | 2 | Equity share |

| | | | |
|--------------------|------------------|-----|--------------|
| NELSON VIJAY | 1208160087301524 | 3 | Equity share |
| RAKHI AMMINI RAMA | 1208160087346019 | 10 | Equity share |
| THULASAMMA MEKA | 1208160087377801 | 9 | Equity share |
| PRIYAL AGARWAL | 1208160087429678 | 5 | Equity share |
| PALANIAPPAN KARTH | 1208160087450609 | 1 | Equity share |
| SRIDHAR GOVINDHAR | 1208160087456385 | 25 | Equity share |
| ALPESHKUMAR RAME | 1208160087472078 | 200 | Equity share |
| RAVIKUMAR DHANVA | 1208160087503557 | 40 | Equity share |
| RAJENDRAN YUVARAJ | 1208160087614893 | 3 | Equity share |
| RAMA DEVI YARRU | 1208160087676570 | 19 | Equity share |
| SURESH SANJAY | 1208160087682641 | 3 | Equity share |
| RENU KUNDOO | 1208160087685127 | 25 | Equity share |
| SHWETANK AWASTHI | 1208160087690403 | 157 | Equity share |
| GOVIND SHARAN FOU | 1208160087767495 | 5 | Equity share |
| PRTIBHA PANWAR | 1208160087811081 | 81 | Equity share |
| SAJIDHA | 1208160087811609 | 2 | Equity share |
| NIMISHABAHEN YASH | 1208160087828927 | 20 | Equity share |
| SUBRAMANI VINAYAC | 1208160087997697 | 3 | Equity share |
| NAZIA HASSAN | 1208160088048665 | 10 | Equity share |
| SANKARI PANJAPAGE | 1208160088110530 | 18 | Equity share |
| ASHWINBHAI TRIBHO | 1208160088139936 | 15 | Equity share |
| PRIYA KESHARI | 1208160088291618 | 125 | Equity share |
| JOTHI NAVEEN | 1208160088518339 | 1 | Equity share |
| PRAVESH KUMAR TIW | 1208160088546886 | 9 | Equity share |
| BIRA SHANKAR KOKAF | 1208160088594134 | 3 | Equity share |
| SHISHIRAKUMAR ALE | 1208160088696852 | 1 | Equity share |
| SANGITA NAG CHOWI | 1208160088698450 | 5 | Equity share |
| LAKSHMANA MURTHI | 1208160088716825 | 2 | Equity share |
| SAURABH SURESH VA | 1208160088726559 | 3 | Equity share |
| VASUNDHARA TIKOO | 1208160088772821 | 30 | Equity share |
| LUGANATHAN SHANN | 1208160088854957 | 10 | Equity share |
| SAMIT SHREENARAYA | 1208160088940909 | 500 | Equity share |
| HEMLATA DINESH ME | 1208160088973531 | 206 | Equity share |
| SIDDHARTH PAWAN K | 1208160089124190 | 100 | Equity share |
| AMIT KUMAR | 1208160089237745 | 14 | Equity share |
| ABISHEK RAY | 1208160089393474 | 7 | Equity share |
| ROHIT HARISH NARW | 1208160089436270 | 150 | Equity share |
| MANGALA VILAS NIJA | 1208160089512921 | 22 | Equity share |
| PRAGYANSHREE DAS | 1208160089581200 | 5 | Equity share |
| RAKESH KUMAR | 1208160089718564 | 21 | Equity share |

| | | | |
|---------------------------|------------------|-----|--------------|
| DEEPA SINGH | 1208160089770697 | 15 | Equity share |
| AMBIKA MANNAM | 1208160089834788 | 15 | Equity share |
| SAUMIL SHARAD SHE | 1208160089994002 | 10 | Equity share |
| ALOK BOHRA BHARAT | 1208160090028721 | 30 | Equity share |
| PADMANABHAN SEET | 1208160090090932 | 5 | Equity share |
| SATHISHAKUMAR SIV | 1208160090092906 | 25 | Equity share |
| VIJAYALAKSHMI SATH AARTHI | 1208160090164966 | 31 | Equity share |
| TWINKLE VIPINKUMA | 1208160090262799 | 1 | Equity share |
| GANESAN LAKSHMI | 1208160090418356 | 11 | Equity share |
| KAILASH KUMAR JAIN | 1208160090441761 | 12 | Equity share |
| RIHA KUMARI | 1208160090555689 | 1 | Equity share |
| RAMAKRISHNAN JOSH | 1208160090796584 | 60 | Equity share |
| SUBRAMANIAM VENK | 1208160090796979 | 52 | Equity share |
| VIJAY PATHAK | 1208160090838484 | 39 | Equity share |
| ATUL JAYESH AMBAV | 1208160091103251 | 250 | Equity share |
| URMIMALA CHAUDHI | 1208160091154119 | 5 | Equity share |
| JEGANNATHAN SARAI | 1208160091179353 | 2 | Equity share |
| THARAYIL JEEVANANC | 1208160091211563 | 200 | Equity share |
| SUNIL YELLAPPA DHO | 1208160091382750 | 38 | Equity share |
| RAJENDRA RAMESHLA | 1208160091529795 | 5 | Equity share |
| GIRISH GOUNDAPPA E | 1208160091804705 | 36 | Equity share |
| SEENA SHIHAB | 1208160092147054 | 30 | Equity share |
| NITISH KUMAR | 1208160092239046 | 40 | Equity share |
| VENKATESAN ANGAY | 1208160092335821 | 40 | Equity share |
| VINDHYA PUTHURAY | 1208160092505583 | 2 | Equity share |
| GAUTAM KUMAR | 1208160092657483 | 40 | Equity share |
| SRIRAM VAIDYALINGA | 1208160092678457 | 2 | Equity share |
| PAVAN KUMAR VEMU | 1208160092840230 | 14 | Equity share |
| RAMBHA DUBEY | 1208160092885329 | 26 | Equity share |
| KUMARABABU SHIVN | 1208160092948547 | 2 | Equity share |
| SUBHANSHU TANWAI | 1208160092993892 | 12 | Equity share |
| NATTHU MANIK PATIL | 1208160093142391 | 15 | Equity share |
| MANOHARAN | 1208160093380695 | 2 | Equity share |
| BIMALA JIJALAL GUPT | 1208160093434961 | 15 | Equity share |
| DEVARAM SAHADU GH | 1208160093556976 | 54 | Equity share |
| TARARANI PATRA | 1208160093602988 | 8 | Equity share |
| KANIKA JAIN | 1208160093826006 | 8 | Equity share |
| VISRAM RAMACHANC | 1208160093887695 | 19 | Equity share |
| VIJAY KRISHNA GHANI | 1208160093899865 | 100 | Equity share |
| OM PRAKASH GUPTA | 1208160093903532 | 100 | Equity share |

| | | | |
|------------------------|------------------|------|--------------|
| SANJIB KUMAR DE | 1208160093951739 | 2 | Equity share |
| JOYDEV GHOSH | 1208160094062195 | 80 | Equity share |
| RAJNI VITHAL | 1208160094105844 | 150 | Equity share |
| RAMA NARASIMHAN | 1208160094120932 | 5 | Equity share |
| SELVARAJAN BALASUB | 1208160094226287 | 1 | Equity share |
| GNANARAJ SANTHIYA | 1208160094292711 | 1 | Equity share |
| ASHWANI KUMAR | 1208160094389562 | 1 | Equity share |
| SAVIT GUPTA | 1208160094748740 | 20 | Equity share |
| VASANTHA KUMAR V./RAYA | 1208160094906864 | 11 | Equity share |
| SUBRAMANIAN PARAS | 1208160095179720 | 2 | Equity share |
| KUNJLATA GUPTA | 1208160095226016 | 9 | Equity share |
| ANTONY CENTHIL HIL | 1208160095417024 | 70 | Equity share |
| VIPIN KUMAR | 1208160095469434 | 1 | Equity share |
| SHIVANSHU MISHRA | 1208160095976750 | 10 | Equity share |
| KULDEEP SHARMA | 1208160096061306 | 53 | Equity share |
| KAMALATHYAGARAJA | 1208160096175113 | 3 | Equity share |
| TULSHIRAM SITARAM | 1208160096348047 | 7 | Equity share |
| AASHISH NEHA RANKA | 1208160096368927 | 20 | Equity share |
| FRANCIS LENINE RAJK | 1208160096471734 | 5 | Equity share |
| UDAY CHINTAMAN W | 1208160096532123 | 15 | Equity share |
| PURUSHOTHAMA BAL | 1208160096532332 | 5 | Equity share |
| RAHUL | 1208160096741011 | 24 | Equity share |
| KAMAL DUBEY | 1208160096757769 | 60 | Equity share |
| SUDHIR TUTI | 1208160097158038 | 1 | Equity share |
| SATYENDRA PANDEY | 1208160097526096 | 1003 | Equity share |
| DHARAM SINGH | 1208160097636314 | 13 | Equity share |
| RAJ KUMAR | 1208160097817578 | 2 | Equity share |
| RATHINDRA NATH HIS | 1208160097930617 | 50 | Equity share |
| SOUMIT KUMAR MAIT | 1208160098007082 | 11 | Equity share |
| MARISAMY IRULANDI | 1208160098030804 | 1 | Equity share |
| SAMBI REDDY TANUB | 1208160098058729 | 94 | Equity share |
| BRIJEN DHARMENDRA | 1208160098528352 | 650 | Equity share |
| RONAK JAIN | 1208160098741791 | 16 | Equity share |
| AISWARYA | 1208160098915353 | 10 | Equity share |
| GANESH PARAMESWAR | 1208160099671825 | 1850 | Equity share |
| CHERUVALLI KUNNEL | 1208160100196139 | 5 | Equity share |
| SARIPALLI JITENDRAN | 1208160100211365 | 5 | Equity share |
| Shasith Janarthan | 1208160100283327 | 25 | Equity share |
| SHRIPAL BABULAL SH | 1208160100390766 | 20 | Equity share |
| ANKIT MAHENDRA MI | 1208160100645001 | 4 | Equity share |

| | | | |
|---------------------|------------------|------|--------------|
| VINOTH DHAMODHAI | 1208160100728390 | 24 | Equity share |
| CHELLAMUTHU KANN | 1208160100738603 | 160 | Equity share |
| ANMOL MEHRA | 1208160100768501 | 10 | Equity share |
| SARAVANAN NATARA | 1208160100790210 | 21 | Equity share |
| GYANESH KUMAR SA | 1208160100800160 | 20 | Equity share |
| HARIS MANZOOR | 1208160101152717 | 1 | Equity share |
| ATHAR SADIQUE ANS | 1208160101219490 | 41 | Equity share |
| MUHAMMED UMAR I | 1208160101295336 | 1 | Equity share |
| NEERAJ DWIVEDI | 1208160101650300 | 1 | Equity share |
| MRIDUL SANGHAVI | 1208160101742744 | 27 | Equity share |
| DINESH DILIP PARAKH | 1208160101802182 | 105 | Equity share |
| VIVEK SHYAMRAO SUI | 1208160102080363 | 1 | Equity share |
| SANTHOSH KUMAR T | 1208160102517092 | 2 | Equity share |
| HARBANS KAUR MAR | 1208160102653364 | 1 | Equity share |
| JYOTI KUMAR SHARM | 1208160102764449 | 14 | Equity share |
| NUPUR SARRAF | 1208160102949390 | 90 | Equity share |
| PRIYADHARSHANI | 1208160103707811 | 300 | Equity share |
| TAUSIF ALAM MANZA | 1208160103763970 | 8 | Equity share |
| PADMANABHAN RAM | 1208160103966477 | 70 | Equity share |
| YASHWANTSINGH UD | 1208160104019894 | 1 | Equity share |
| LAKSHMANAN SENTH | 1208160104392824 | 125 | Equity share |
| JAGADEESAN JOTHI R | 1208160104547301 | 150 | Equity share |
| VARSHA KUMARI | 1208160104638604 | 8 | Equity share |
| YERRAGUNTLA AMAR | 1208160104876800 | 8 | Equity share |
| SRINIVASAN RAGHUR | 1208160104979228 | 3 | Equity share |
| RIAZ AHMED MOHAM | 1208160105042302 | 30 | Equity share |
| NARESH KUMAR RAM | 1208160105067741 | 50 | Equity share |
| SHASHI KUMAR SINH | 1208160105244808 | 2 | Equity share |
| RAJANGAM RAMALIN | 1208160105524368 | 1168 | Equity share |
| ANKIT SARRAF | 1208160106521311 | 294 | Equity share |
| YOGESH VIRENDRA H | 1208160106844851 | 5 | Equity share |
| MEENAKSHI | 1208160106851774 | 5 | Equity share |
| SHIVANI PATIDAR | 1208160107160431 | 25 | Equity share |
| THIRUVENGADASAMY | 1208160107363132 | 22 | Equity share |
| MUHAMMEDILYAS M | 1208160107948565 | 12 | Equity share |
| SUDIP ROY | 1208160107987670 | 4 | Equity share |
| AKSHAY RAVI | 1208160108485372 | 2 | Equity share |
| YASH RUPCHAND THA | 1208160108600747 | 10 | Equity share |
| ANIL LAXMANRAO DA | 1208160108930711 | 20 | Equity share |
| KRISHNASWAMY NAR | 1208160109028511 | 60 | Equity share |

| | | | |
|---------------------------------|------------------|-----|--------------|
| ILA SINGHAL | 1208160109054151 | 2 | Equity share |
| VIJENDRA KUMAR GU | 1208160109223500 | 19 | Equity share |
| SANTHANAM SASIREK | 1208160109458675 | 5 | Equity share |
| Ravula Vani | 1208160109510515 | 5 | Equity share |
| LOGANAYAKI SUBRAM | 1208160109552260 | 13 | Equity share |
| SIDDHI SAMDARIA | 1208160109646454 | 25 | Equity share |
| RAMADOSS UMASHAI | 1208160109789508 | 41 | Equity share |
| GOURAV | 1208160109860555 | 4 | Equity share |
| SANJEEVI JAYAPRAKA' | 1208160109878195 | 8 | Equity share |
| AANCHAL SURESH KU | 1208160110126785 | 50 | Equity share |
| DEVENDRA RATHORE | 1208160110139695 | 2 | Equity share |
| BHARAT LAL | 1208160110541537 | 10 | Equity share |
| RAGHUL KUMAR DAG | 1208160111015064 | 5 | Equity share |
| THAMMAIAH HARISH | 1208160111016150 | 25 | Equity share |
| GAUDIKARAM MALLI | 1208160111281989 | 1 | Equity share |
| FAATIMAH BATOOL | 1208160111504103 | 8 | Equity share |
| PRANAB KUMAR MUK | 1208160111700358 | 10 | Equity share |
| ABDUL JALEEL | 1208160111920446 | 33 | Equity share |
| HARE SHANKAR RAI | 1208160113301743 | 3 | Equity share |
| RAMAN VEMBU VENK | 1208160113375611 | 33 | Equity share |
| RAJU SELVARAJ | 1208160113505623 | 530 | Equity share |
| ASMATULLAH KHAN | 1208160113732518 | 5 | Equity share |
| PRAMOD MUTTAGI VI | 1208160114499312 | 3 | Equity share |
| SURESH KUMAR | 1208160114551374 | 7 | Equity share |
| GOMATHI VELLIYANG | 1208160114848974 | 2 | Equity share |
| SATHEESH KUMAR | 1208160114914371 | 2 | Equity share |
| RAJNI CHHABRA | 1208160116076752 | 10 | Equity share |
| SAMPATH | 1208160116464841 | 5 | Equity share |
| SURESH CHAND GUPT | 1208160116531111 | 200 | Equity share |
| VELIANALLUR VENUG | 1208160117092081 | 2 | Equity share |
| NAMBIRAJAN SHRIJH/ | 1208160117276935 | 2 | Equity share |
| ARVIND MISHRA | 1208160117332778 | 100 | Equity share |
| PRASENJIT KUMAR B/ | 1208160117770197 | 3 | Equity share |
| ARPITA YADAV | 1208160117984497 | 4 | Equity share |
| NEYITHALETH SHYAM | 1208160119366268 | 1 | Equity share |
| NAVAL KASHYAP | 1208160119539421 | 1 | Equity share |
| SUNDARARAMAN VIK ESWARAKRISHNAN | 1208160119666617 | 30 | Equity share |
| VADDE RENUKA DEVI | 1208160119697576 | 100 | Equity share |
| ROSHAN RAMESH LAN | 1208160120072135 | 10 | Equity share |
| SUDARSAN ALIAS SRI | 1208160120132099 | 120 | Equity share |

| | | | |
|---------------------|------------------|------|--------------|
| KANNAN RAJA KANDA | 1208160122222810 | 5 | Equity share |
| PRADNYA BHALCHANI | 1208180000009474 | 51 | Equity share |
| SWARNALATHA TADI | 1208180000035612 | 1 | Equity share |
| MOHIT CHHABRA | 1208180000045521 | 120 | Equity share |
| YOGITA PANKAJ RANE | 1208180000048309 | 11 | Equity share |
| KAVITA VINOD KUCHA | 1208180000071989 | 2 | Equity share |
| RICHA MAJEJI | 1208180000075871 | 50 | Equity share |
| DEEPAK BABULAL SHA | 1208180000082380 | 11 | Equity share |
| MAYANK KUMAR | 1208180000085461 | 27 | Equity share |
| SHILPA KELA | 1208180000127000 | 4 | Equity share |
| DHEERAJ CHHABRA | 1208180000142671 | 24 | Equity share |
| VINOD RAJ H R | 1208180000175171 | 6 | Equity share |
| GAURAV KUMAR | 1208180000254819 | 15 | Equity share |
| KARTHIKEYAN C | 1208180000260571 | 700 | Equity share |
| AMIRISHETTY RAJU | 1208180000278874 | 20 | Equity share |
| PALANIAPPAN DHINA | 1208180000287722 | 10 | Equity share |
| BHAGYALAKSHMI DOI | 1208180000325856 | 55 | Equity share |
| VINOD KUMAR SINGH | 1208180000421069 | 21 | Equity share |
| Kulvant Gahlot | 1208180000434382 | 3 | Equity share |
| NALIN LAXMIDAS MEI | 1208180000446402 | 4 | Equity share |
| SANTOSH SHANKAR C | 1208180000491967 | 24 | Equity share |
| AJAY KUMAR PANDEY | 1208180000492785 | 8 | Equity share |
| SONALI BANDHU | 1208180000527948 | 45 | Equity share |
| NITA N MERCHANT | 1208180000582235 | 3 | Equity share |
| SURESH KUMAR TYAG | 1208180000653730 | 24 | Equity share |
| BHOSALE KUNAL KALY | 1208180000817096 | 39 | Equity share |
| SULOCHANA CHELLAP | 1208180000829038 | 1290 | Equity share |
| RADHIKA LOKESH AGF | 1208180000902253 | 10 | Equity share |
| CHANCHAL MAITY | 1208180000906959 | 1 | Equity share |
| SUDEEP PATEL | 1208180001021873 | 1 | Equity share |
| RAM KRISHNA RAI | 1208180001237845 | 6 | Equity share |
| MAHESH BHAUSAHEB | 1208180001339560 | 30 | Equity share |
| NARASIMHAN KRISHN | 1208180001384635 | 2 | Equity share |
| RAVI KISHORE VARAP, | 1208180001471614 | 10 | Equity share |
| BIPIN CHANDRA SING | 1208180001595592 | 1 | Equity share |
| RASHMIKA VISHNUKU | 1208180001656190 | 10 | Equity share |
| MAYUR DINESHCHAN | 1208180001686217 | 50 | Equity share |
| PRITI SINGH | 1208180001714203 | 10 | Equity share |
| SUNIL KESHAV NARW. | 1208180001722081 | 2 | Equity share |
| SURAJ MANIK GHAVA | 1208180001737246 | 10 | Equity share |

| | | | |
|----------------------|------------------|-----|--------------|
| SOURAV AGARWAL | 1208180001741381 | 1 | Equity share |
| SUBHAM PATEL | 1208180001981342 | 1 | Equity share |
| ARHAM SUNIL PARAK | 1208180002200985 | 24 | Equity share |
| GANESH ATMARAM D | 1208180002202788 | 200 | Equity share |
| SNEHALATA GAUTAM | 1208180002354941 | 325 | Equity share |
| ANNETTE LOBO | 1208180002355979 | 210 | Equity share |
| RYAN LOBO | 1208180002461865 | 20 | Equity share |
| JUHI BAJPAI | 1208180002578445 | 10 | Equity share |
| SUMAL MAHADEV SH | 1208180002748500 | 8 | Equity share |
| C HARISH | 1208180002861305 | 1 | Equity share |
| SHRINATH B M | 1208180002909473 | 15 | Equity share |
| DIPESH RAWAT | 1208180003006729 | 4 | Equity share |
| SAURABH KUMAR JAI | 1208180003204037 | 10 | Equity share |
| KANISHKA KUMAR DH | 1208180003336332 | 11 | Equity share |
| JITENDER KUMAR YAC | 1208180003480252 | 50 | Equity share |
| VIJAY SURESH DESHPA | 1208180003528441 | 4 | Equity share |
| UMASHANKAR CHANI | 1208180003920581 | 3 | Equity share |
| SRIKANTH AERROLLA | 1208180004091834 | 1 | Equity share |
| GIRRAJU VISWANATH | 1208180004122437 | 74 | Equity share |
| KOMMIREDDY HEMAI | 1208180004166082 | 2 | Equity share |
| ATMARAM SHINDE | 1208180004336226 | 5 | Equity share |
| SUVARNA MANGESH D | 1208180004516701 | 25 | Equity share |
| AKASH BHANUBHAI B. | 1208180004559353 | 1 | Equity share |
| PRAMOD KUMAR YAC | 1208180004876646 | 1 | Equity share |
| PRANSHU KHEDIA | 1208180005065098 | 10 | Equity share |
| MINAXI MUKESH CHO | 1208180005545177 | 4 | Equity share |
| ANANTHPRASAD KRIS | 1208180006349181 | 257 | Equity share |
| PARESH GUPTA | 1208180006395205 | 20 | Equity share |
| MITHLESH UIKEY | 1208180006648778 | 2 | Equity share |
| HIMANSHU SHARMA | 1208180006705046 | 1 | Equity share |
| TEJAS GHANSHYAM N | 1208180006720377 | 1 | Equity share |
| SANJAY PAUL | 1208180006734470 | 5 | Equity share |
| GIRIRAJ SINGH SIROHI | 1208180006878279 | 565 | Equity share |
| ABHINAV | 1208180007082754 | 150 | Equity share |
| DAXESHKUMAR DHAN | 1208180007216855 | 50 | Equity share |
| ADITYA SINGH | 1208180007255352 | 15 | Equity share |
| PIYUSH DAGADU WAI | 1208180007338779 | 15 | Equity share |
| SHASHANK AGRAHAR | 1208180007435614 | 71 | Equity share |
| SUSHIL GUPTA | 1208180007438727 | 70 | Equity share |
| CHANDRA RAM | 1208180007515932 | 10 | Equity share |

| | | | |
|----------------------|------------------|-----|--------------|
| SANKALP AGARWAL | 1208180007541796 | 6 | Equity share |
| NAND KISHOR | 1208180007625346 | 85 | Equity share |
| MAMTHA JAIN | 1208180007783944 | 25 | Equity share |
| SRI LAKSHMI DEVI KAI | 1208180008202704 | 11 | Equity share |
| SADHANA NITIN HARI | 1208180008209032 | 39 | Equity share |
| SUSHIL KUMAR | 1208180008247621 | 250 | Equity share |
| VENKATESH DORASW | 1208180008450051 | 1 | Equity share |
| venu KRISHNA PALA | 1208180008459107 | 40 | Equity share |
| JAYA SURYA HANUMA | 1208180008502365 | 1 | Equity share |
| KARAN VASUDEV RUP | 1208180008528998 | 13 | Equity share |
| ANNADURAI RAJASEK | 1208180008534091 | 36 | Equity share |
| ASHISH SHYAM NAIR | 1208180008772108 | 5 | Equity share |
| RITWIK NAMTIRTHA | 1208180008793523 | 28 | Equity share |
| MOHANAN CHANDRC | 1208180008811273 | 16 | Equity share |
| PUSHKAL AGRAWAL | 1208180008814426 | 2 | Equity share |
| SHRIRAM KANNAN | 1208180008975455 | 11 | Equity share |
| SEELAM SURENDRA N | 1208180009140065 | 80 | Equity share |
| BIJU KRISHNAN | 1208180009144129 | 1 | Equity share |
| HARDIK CHHABRA | 1208180009149695 | 1 | Equity share |
| RAMA SATYAVENKAT/ | 1208180009164751 | 10 | Equity share |
| SATPAL SHARMA | 1208180009202256 | 6 | Equity share |
| MAYUR SURYAKANT F | 1208180009220900 | 10 | Equity share |
| PICHUMANI VENKATA | 1208180009254398 | 1 | Equity share |
| MOHAMMAD SHAMS | 1208180009410423 | 3 | Equity share |
| PULIMALA ABBAS | 1208180009554348 | 100 | Equity share |
| SHIVESHWAR NARAY/ | 1208180009825767 | 50 | Equity share |
| DEEPA ASHOKAN | 1208180009834328 | 292 | Equity share |
| VAISHALI RAMDAS M/ | 1208180009999220 | 5 | Equity share |
| MANJU KUMARI | 1208180010478714 | 29 | Equity share |
| NARESH KUMAR DHA/ | 1208180010621025 | 97 | Equity share |
| THALHATH | 1208180010695212 | 50 | Equity share |
| JAY KUMAR BALUKA | 1208180010695552 | 5 | Equity share |
| KUSHAL GANGIL | 1208180010759491 | 8 | Equity share |
| KURIAN PAUL | 1208180010778073 | 13 | Equity share |
| AMIT BALALA JAIN | 1208180011138534 | 10 | Equity share |
| BALAN | 1208180011179383 | 10 | Equity share |
| RAMSHRI GUPTA | 1208180011361521 | 21 | Equity share |
| UJWALA ABHIJIT BAM | 1208180011443866 | 7 | Equity share |
| SUSHIL RAJPUROHIT | 1208180011489341 | 21 | Equity share |
| ANANT MAHESHKUM | 1208180011520119 | 55 | Equity share |

| | | | |
|---------------------|------------------|-----|--------------|
| RAJESH RAJAPPAN | 1208180011989515 | 5 | Equity share |
| Manoj Lakhwani | 1208180012810854 | 7 | Equity share |
| KUMARI ANITA | 1208180013325500 | 20 | Equity share |
| PRATIMA ANKIT AGRA | 1208180013438897 | 1 | Equity share |
| LIYAS THODUKARACH | 1208180013791044 | 7 | Equity share |
| ANKITA JAYPRAKASH | 1208180013860601 | 10 | Equity share |
| PADMA | 1208180014254199 | 10 | Equity share |
| MAHESH CHANDRA G | 1208180014645540 | 10 | Equity share |
| MADATHIL BHASKAR | 1208180014666586 | 25 | Equity share |
| PARIKSHIT AUDUMBA | 1208180014818514 | 6 | Equity share |
| YASWANATH MUDDINE | 1208180015071195 | 30 | Equity share |
| RAKESH RADHAKRISHN | 1208180015751014 | 10 | Equity share |
| CHIRANJIT SIKDAR | 1208180015864041 | 11 | Equity share |
| PULLICHALIL BAVU AL | 1208180016324961 | 2 | Equity share |
| ADITYA MAHESHKUM | 1208180016400491 | 100 | Equity share |
| GEDAM NILKANTH JIV | 1208180016402750 | 15 | Equity share |
| CHALAPATHY MURALI | 1208180016425132 | 100 | Equity share |
| BHAGWANI DEVI | 1208180016601837 | 10 | Equity share |
| VYANKATESH PURUSH | 1208180016684486 | 5 | Equity share |
| ANSHUL SHARMA | 1208180016829183 | 50 | Equity share |
| THOMAS THOMAS CH | 1208180016970518 | 5 | Equity share |
| ANIKET SAHU | 1208180017040321 | 4 | Equity share |
| MUKESH KUMAR PATI | 1208180017087571 | 8 | Equity share |
| PRAMODKUMAR RAN | 1208180018782725 | 5 | Equity share |
| MYMOONATH | 1208180018996003 | 20 | Equity share |
| MAMATHA CHOUDOJ | 1208180019498170 | 100 | Equity share |
| SUBHASH CHERIAN | 1208180019539763 | 10 | Equity share |
| MANISH MISHRA | 1208180019620983 | 255 | Equity share |
| ARUN HINDURAO PAT | 1208180019646961 | 26 | Equity share |
| SUNIL KUMAR YADAV | 1208180020471726 | 8 | Equity share |
| SURESH HINDURAO SI | 1208180020894228 | 1 | Equity share |
| LANCELOT VICTOR CR | 1208180021095895 | 75 | Equity share |
| HERO HARESHLAL AGI | 1208180021509256 | 2 | Equity share |
| ANEESH CHANDRAN | 1208180021871102 | 2 | Equity share |
| PRIYANK KHANNA | 1208180022246367 | 1 | Equity share |
| SUNDARAM KALYAN S | 1208180022258955 | 6 | Equity share |
| SHUBHAM BHAGWAT | 1208180022346163 | 4 | Equity share |
| NIKITA TOFFY | 1208180022390992 | 5 | Equity share |
| AKSHAY BHAT | 1208180022968404 | 2 | Equity share |
| MOHAMMAD UMAR S | 1208180023075250 | 74 | Equity share |

| | | | |
|--------------------------|------------------|-----|--------------|
| RIYAMOL GEORGE | 1208180023115719 | 55 | Equity share |
| MONIKA MANGLANI | 1208180023156192 | 21 | Equity share |
| PRATYUSHA SUVVARI | 1208180023465710 | 34 | Equity share |
| MUDDAKA PREETHAN | 1208180023508059 | 19 | Equity share |
| JYOTI SACHIN SHEWA | 1208180023597655 | 30 | Equity share |
| HETAL PATEL | 1208180024407518 | 2 | Equity share |
| PRASHANT | 1208180024495838 | 16 | Equity share |
| ABHINAV KULSHRESH | 1208180025096848 | 1 | Equity share |
| SHALABH GOEL | 1208180025645135 | 100 | Equity share |
| ANDREW RAJ REVANT | 1208180025956416 | 20 | Equity share |
| PRAMOD JAYANT WA | 1208180026352654 | 20 | Equity share |
| NIKHIL ARUN WYAWA | 1208180026483464 | 11 | Equity share |
| MOHAMED RAHEES K | 1208180026524964 | 15 | Equity share |
| SHITALBEN RAMESHB | 1208180026761052 | 10 | Equity share |
| NAGA BABU NAKKA | 1208180026983279 | 1 | Equity share |
| SANOJ KUMAR MAVIL | 1208180027391391 | 498 | Equity share |
| ULLAMPUZHA ALI AT | 1208180028735772 | 31 | Equity share |
| ANNAVARAPU SREEDI | 1208180029015398 | 23 | Equity share |
| JYOTI LOHANI | 1208180029023831 | 178 | Equity share |
| UTKARSH DILIPKUMAI | 1208180029068613 | 1 | Equity share |
| FZAL MAHAMADHANI | 1208180029282636 | 2 | Equity share |
| HAREENDRAN | 1208180029434391 | 9 | Equity share |
| TWINKLE KUMARI | 1208180029765813 | 15 | Equity share |
| WARDHANCHANDRA DHAMANKAR | 1208180029902150 | 26 | Equity share |
| JAINAM SHIRISH SHAF | 1208180030012810 | 1 | Equity share |
| VAISHNAVI RAJESH M | 1208180030015051 | 5 | Equity share |
| RAJAT KUMAR | 1208180030041086 | 1 | Equity share |
| JAYESH KANAIYALAL T | 1208180030053315 | 25 | Equity share |
| RAGINI RAI | 1208180030437801 | 2 | Equity share |
| ASHUTOSH ASHOK D | 1208180030589813 | 1 | Equity share |
| PADINHARAYIL SALEE | 1208180030623790 | 5 | Equity share |
| PATEL NITABEN MAH | 1208180030672836 | 15 | Equity share |
| KUMAR KARTHIK | 1208180030922504 | 53 | Equity share |
| DEEPESH VISHNANI | 1208180031201033 | 14 | Equity share |
| ANILBHAI DHIRUBHAI | 1208180032960203 | 10 | Equity share |
| PRIYANKA DEEPAK G | 1208180033030809 | 329 | Equity share |
| PRABHAKAR REDDY H | 1208180033530797 | 50 | Equity share |
| SANTOSH SHANKAR G | 1208180034171333 | 9 | Equity share |
| JUHI KUMARI | 1208180034614532 | 32 | Equity share |
| ARUNJEET KANAKIZHI | 1208180035199031 | 55 | Equity share |

| | | | |
|---------------------|------------------|-----|--------------|
| MOHIT KUMAR | 1208180035446938 | 6 | Equity share |
| VENKATANARASIMHA | 1208180035619745 | 1 | Equity share |
| GIRRAJU LAKSHMI KAI | 1208180036176961 | 27 | Equity share |
| GURPREET KAUR | 1208180036515690 | 25 | Equity share |
| MITESH KANAIALAL S | 1208180036951912 | 54 | Equity share |
| NEHA GOEL | 1208180038470851 | 30 | Equity share |
| MALLA REDDY CHITTI | 1208180038891899 | 5 | Equity share |
| AJAY KUMAR MADAN | 1208180039289824 | 32 | Equity share |
| RAVIDAS JHA | 1208180039569181 | 8 | Equity share |
| ANU BHASKAR BABU | 1208180040240053 | 5 | Equity share |
| PONDUGULA PEDDA S | 1208180040280673 | 9 | Equity share |
| RAJ KUMAR | 1208180040282252 | 6 | Equity share |
| RAJUL RASTOGI | 1208180040560560 | 20 | Equity share |
| RAM GANESH RAMAN | 1208180040574820 | 1 | Equity share |
| VISHNU PRATHAPKUN | 1208180041045017 | 2 | Equity share |
| MUKESH KUMAR SHA | 1208180041330290 | 1 | Equity share |
| HARSHITA | 1208180041523308 | 10 | Equity share |
| SHRABANI MANDAL | 1208180042238524 | 200 | Equity share |
| SIVADASAN SREEJITH | 1208180042773435 | 21 | Equity share |
| SANJEEV KUMAR BAR | 1208180042859147 | 50 | Equity share |
| MAHAMMAD MAZAFI | 1208180043188416 | 16 | Equity share |
| DIPU HARI | 1208180043261711 | 52 | Equity share |
| RAMANJANEYULU PA | 1208180043586596 | 80 | Equity share |
| PRATHMESH PRASHAI | 1208180044076557 | 3 | Equity share |
| DHANANJAY KUMAR C | 1208180044194763 | 34 | Equity share |
| KHYATI NARENDRA D | 1208180044504279 | 231 | Equity share |
| MAMTABEN VIPULKU | 1208180044758859 | 25 | Equity share |
| SANDIP NARHARI PAC | 1208180044966188 | 67 | Equity share |
| RICHA | 1208180045063511 | 75 | Equity share |
| DIPAK PRABHAKAR M | 1208180046025063 | 50 | Equity share |
| MUNDANTHARA CHAI | 1208180046859172 | 30 | Equity share |
| JYOTHISH A GHOSH | 1208180047454765 | 61 | Equity share |
| RAM AVTAR AGGARW | 1208180047639172 | 30 | Equity share |
| SRILATHA MAMINDLA | 1208180047898741 | 433 | Equity share |
| SANGITA SABAJI REDK | 1208180048089469 | 6 | Equity share |
| SEENA JOHN | 1208180048263182 | 10 | Equity share |
| KUMAR UTKARSH | 1208180048399921 | 12 | Equity share |
| JAYABEN JIVANBHAI K | 1208180049044304 | 11 | Equity share |
| JASMIT SHARMA | 1208180050052545 | 1 | Equity share |
| PREETI PARMAR | 1208180050500851 | 2 | Equity share |

| | | | |
|---------------------|------------------|-----|--------------|
| VINAY SHRIKHANDE | 1208180050635651 | 15 | Equity share |
| PRANALI VIJAYKUMAR | 1208180050922474 | 6 | Equity share |
| ELANGONMANI VINO | 1208180051307348 | 2 | Equity share |
| PRAVIN RAGHUNATH | 1208180055158467 | 2 | Equity share |
| KIRTI VARDHAN | 1208180055733266 | 38 | Equity share |
| NAVKANJ KUMAR VISI | 1208180055740011 | 10 | Equity share |
| CYPRIAN KERKETTA | 1208180056458237 | 2 | Equity share |
| PRATIK GOVIND BHAN | 1208180056715854 | 3 | Equity share |
| MIHIRSINH RAJENDRA | 1208180057019180 | 1 | Equity share |
| MAHENDRA KUMAR C | 1208180057249684 | 10 | Equity share |
| ANGAPPAN VAIRAM | 1208180057261110 | 8 | Equity share |
| POOJA VERMA | 1208180062124503 | 4 | Equity share |
| GYANODAY KUMAR | 1208180062824421 | 50 | Equity share |
| RATANCHAND VIJAY | 1208180064343316 | 16 | Equity share |
| PRATAP BYRI | 1208180066929627 | 10 | Equity share |
| ISHITHA AGARWAL | 1208180067404698 | 6 | Equity share |
| RADHA | 1208180067645935 | 160 | Equity share |
| SUJEET KUMAR GUPT. | 1208180067735201 | 1 | Equity share |
| RAJ HITESH BHANUSH | 1208180067812073 | 5 | Equity share |
| SHRUTI PRITAM BHAC | 1208180068150433 | 2 | Equity share |
| VENKATESAN VIMALK | 1208180069559488 | 10 | Equity share |
| RAM PRAKASH | 1208180070259586 | 40 | Equity share |
| RENU SHARMA | 1208180072037303 | 1 | Equity share |
| KAZHIYUR SOUNDERR | 1208180072329559 | 98 | Equity share |
| ARCHANA PRASHANT | 1208180072475573 | 5 | Equity share |
| DURGESH PATHAK | 1208180081231144 | 11 | Equity share |
| SRIKANT PADHY | 1208180082548403 | 45 | Equity share |
| ATMARAM SHIVRAM | 1208180085532431 | 700 | Equity share |
| RANVIJAY | 1208180086055114 | 7 | Equity share |
| SOHAM HIREN PATEL | 1208180086458921 | 2 | Equity share |
| VIJAYAMOHANAN NA | 1208180087150680 | 4 | Equity share |
| KOLAPPAPILLAI VENK | 1208180088810573 | 31 | Equity share |
| TUSHAR SUDHAKAR P | 1208180089388561 | 5 | Equity share |
| SIDDESH KRISHNA GA | 1208180089604911 | 1 | Equity share |
| PRAMODH KUMAR GI | 1208180092107741 | 6 | Equity share |
| VENKATA RAMBABU C | 1208180092395461 | 30 | Equity share |
| NITIKA BABBAR | 1208180092525912 | 2 | Equity share |
| PRANALI DNYANESHW | 1208180092656908 | 65 | Equity share |
| SIDDHARTH S NAIR | 1208180093205468 | 19 | Equity share |
| SHREYASI ASHISH JOS | 1208180093404531 | 2 | Equity share |

| | | | |
|----------------------|------------------|------|--------------|
| NUTANKUMAR SHRID | 1208180093705044 | 80 | Equity share |
| GANESH REDDY GATT | 1208180094198645 | 1 | Equity share |
| NARESH KANTILAL ME | 1208180094639448 | 35 | Equity share |
| CHAKRADHAR CHILAK | 1208180097125954 | 30 | Equity share |
| EKAGRATA SINGH | 1208180098201363 | 8 | Equity share |
| SANJANA SUMAN ME | 1208180100416817 | 109 | Equity share |
| BANDANA KUMARI | 1208180100814049 | 25 | Equity share |
| VALLITHOTATHILTHAZ | 1208180103857968 | 1 | Equity share |
| RAJAN CHOPRA | 1208180103868604 | 10 | Equity share |
| Manav Rajesh Dave | 1208180104349356 | 49 | Equity share |
| NISHA | 1208180104840738 | 1 | Equity share |
| UMMADI KRISHNAMC | 1208180105618959 | 10 | Equity share |
| MOHAMMED INSAF N | 1208180106389996 | 1 | Equity share |
| NIDHI | 1208180108609013 | 16 | Equity share |
| BINDU AKASH | 1208180108642866 | 5 | Equity share |
| KATTEPUR RANGARAC | 1208180116028326 | 60 | Equity share |
| BIMLA KUMARI MEHT | 1208210000003946 | 500 | Equity share |
| RAJIV VASHRAMBHAI | 1208250000016278 | 50 | Equity share |
| VISHAL DOGRA | 1208250000088210 | 100 | Equity share |
| POOJITHA SIVARAMAI | 1208250000094543 | 150 | Equity share |
| GIRISH SUBHASH CHA | 1208250000104396 | 60 | Equity share |
| SHUBHAM GUPTA | 1208250000358562 | 100 | Equity share |
| VINOD KUMAR SHAH | 1208250000364078 | 20 | Equity share |
| RAJEEV VARSHNEY | 1208250000378849 | 24 | Equity share |
| CHOKKANATHAN BAB | 1208250000379521 | 2 | Equity share |
| SURYA KANT SINGH | 1208250000790511 | 464 | Equity share |
| RENU GUPTA | 1208250000983282 | 50 | Equity share |
| SUBRAMANIAN SWAF | 1208250001013137 | 1251 | Equity share |
| PRAKASH JIVANBHAI I | 1208250001435150 | 6 | Equity share |
| PARITOSH H SRIVASTA | 1208250001553367 | 1 | Equity share |
| RAVI PRAKASH | 1208250002075812 | 1 | Equity share |
| HEMANT KUMAR KAR | 1208250002822391 | 14 | Equity share |
| FIVEPAISA CAPITAL LT | 1208250003171069 | 421 | Equity share |
| RUSHIL MAHENDRA N | 1208250003663774 | 125 | Equity share |
| PANDIKUNTA NITHIN | 1208250003935141 | 1 | Equity share |
| RAXIT HARSHADBHAI | 1208250003948408 | 40 | Equity share |
| ROHIT GARG | 1208250004304104 | 5 | Equity share |
| HARSH PUROHIT | 1208250004324281 | 1016 | Equity share |
| DEVIKA JAIN | 1208250004972202 | 100 | Equity share |
| NARINDER KUMAR | 1208250005326271 | 100 | Equity share |

| | | | |
|--------------------|------------------|-----|--------------|
| ANKIT SINGH | 1208250005334785 | 10 | Equity share |
| RIYA CHAMPAKRAJ GI | 1208250005709901 | 5 | Equity share |
| HITESH GOUR | 1208250006674835 | 50 | Equity share |
| HARIKUMAR GNANAS | 1208250008097651 | 1 | Equity share |
| VIKASKUMAR RABIND | 1208250008741321 | 30 | Equity share |
| SALMAN HOSAIN | 1208250009694548 | 28 | Equity share |
| MAYURI MAHESH BH/ | 1208250010615287 | 45 | Equity share |
| ABHISHEK GUPTA | 1208250011191691 | 25 | Equity share |
| CHANDRAPRABHA CH | 1208250013422611 | 60 | Equity share |
| BRAJESH KUMAR SAH | 1208250013699964 | 30 | Equity share |
| SAFNA BABU WASIM | 1208250013700060 | 27 | Equity share |
| SELVAKUMAR RAMES | 1208250014067562 | 34 | Equity share |
| NAVIN KUMAR | 1208250014568273 | 50 | Equity share |
| SHOBHA HARSHADKU | 1208250015557180 | 30 | Equity share |
| ASHA | 1208250017762548 | 7 | Equity share |
| RAJEEV PANDAMANG | 1208250019229050 | 17 | Equity share |
| BINDU PAPPACHAN TI | 1208250022128595 | 804 | Equity share |
| RAMA SIDBACHE | 1208250028821170 | 1 | Equity share |
| NALLAKANNU SHUNM | 1208250033328504 | 5 | Equity share |
| BHAVESH KISHOR VAI | 1208250033967672 | 10 | Equity share |
| DUSHYANT NANALAL | 1208250034860268 | 11 | Equity share |
| AMANDEEP SINGH D/ | 1208250036440734 | 3 | Equity share |
| PREMANATHAN SRINI | 1208250042742361 | 1 | Equity share |
| KIRANBEN CHINTESHE | 1208300000012350 | 2 | Equity share |
| ARUN NENMELI SRINI | 1208320000057295 | 200 | Equity share |
| G R BALAJI | 1208330000001810 | 1 | Equity share |
| R AMIRTHAVALLII | 1208330000001956 | 200 | Equity share |
| VENKATESAN | 1208340000619041 | 10 | Equity share |
| NILCHAND RAYSINGH | 1208340001588176 | 1 | Equity share |
| BANTI SAHA | 1208340002820155 | 3 | Equity share |
| MANOJ TIWARI | 1208340003223384 | 1 | Equity share |
| P LOGAMBAL | 1208360000008049 | 100 | Equity share |
| GANESH VIJAY MHASE | 1208360000063343 | 2 | Equity share |
| SARITADEVI NAHAR | 1208360000161765 | 4 | Equity share |
| MAHENDRA KUMAR N | 1208360000161771 | 4 | Equity share |
| PRAVESH NAHAR | 1208360000161989 | 4 | Equity share |
| KHUSHBOO | 1208360000161993 | 4 | Equity share |
| KARAN MALHOTRA | 1208360000234679 | 15 | Equity share |
| RAJENDRAN SREEDAR | 1208360000256861 | 1 | Equity share |
| PRIYANKA ABHAY VYA | 1208360000451806 | 60 | Equity share |

| | | | |
|--------------------|------------------|------|--------------|
| SUKHADA RAJARAM K | 1208360000533454 | 80 | Equity share |
| POONAM AMIT SINAI | 1208360000579951 | 100 | Equity share |
| DEOKI NANDAN TRIP/ | 1208360000651485 | 20 | Equity share |
| SEEMA | 1208360000863773 | 100 | Equity share |
| GANAPATHI GANASAL | 1208360001186952 | 73 | Equity share |
| KOMARAVOLU SRINIV | 1208360001246143 | 30 | Equity share |
| KAUSHIK KUMAR AME | 1208360001392841 | 4 | Equity share |
| DIPTHI | 1208360001861864 | 2 | Equity share |
| AMRAO DEVI | 1208360001861919 | 2 | Equity share |
| KANTHADEVI | 1208360001861923 | 2 | Equity share |
| VARATHARAJAN RAD/ | 1208420000040292 | 10 | Equity share |
| BALASUBRAMANIAN / | 1208420000044740 | 1 | Equity share |
| D K SURESH | 1208420000412781 | 1 | Equity share |
| SANDIP KISAN AHER | 1208430000026929 | 11 | Equity share |
| POOJA AJIT SINGH | 1208430000281110 | 2 | Equity share |
| SHILPA K GOWDA | 1208430000294926 | 100 | Equity share |
| MOHAMMAD SAQUIE | 1208430000364309 | 4 | Equity share |
| KRISHNA MOHAN MO | 1208430000374372 | 2 | Equity share |
| TARIQ SYED | 1208430000395601 | 4 | Equity share |
| RIYA PRAKASHKUMAF | 1208430000440641 | 9 | Equity share |
| PANKAJ SHRIVASTAV/ | 1208430000585122 | 3 | Equity share |
| Khush Mukim | 1208430000718935 | 3 | Equity share |
| TUSHAR KSHIRSAGAR | 1208430000791934 | 1 | Equity share |
| P N SHARMA HUF | 1208430000812096 | 10 | Equity share |
| ARUMUGAM THIRUN. | 1208430000903785 | 30 | Equity share |
| VINU MUKUND MALL' | 1208500000000424 | 3257 | Equity share |
| L KRISHNAMURTHY | 1208530000125253 | 13 | Equity share |
| DILIP KUMAR SHARM/ | 1208530000248166 | 20 | Equity share |
| JITENDRA MOTIRAM / | 1208530000441289 | 1 | Equity share |
| VADDI RAJASEKHARA | 1208530000664665 | 15 | Equity share |
| ROHAN MUKUND SON | 1208530001025788 | 10 | Equity share |
| SUNIL KUMAR POTLU/ | 1208530001051381 | 4 | Equity share |
| NACHIMUTHU THANC | 1208530001884968 | 4 | Equity share |
| SWAGATIKA CHOUDH | 1208530001963879 | 15 | Equity share |
| PAMISSETTY BHUVANE | 1208530002168495 | 25 | Equity share |
| SRAVANTHI SONNAKL | 1208530002370827 | 10 | Equity share |
| SHIKHA GUPTA | 1208530002860678 | 20 | Equity share |
| CHANDRAN ANBALAG | 1208530003161666 | 5 | Equity share |
| NAVID AMIRALI MINS | 1208530003242365 | 15 | Equity share |
| GODA VENKATARAM/ | 1208530003326616 | 5 | Equity share |

| | | | |
|--------------------------------|------------------|-----|--------------|
| RAJENDRA SONYABAF | 1208530003682668 | 15 | Equity share |
| YASHWANT BHAGWA | 1208530004633459 | 1 | Equity share |
| SUMANRAJ DEY | 1208540000056212 | 2 | Equity share |
| HITESH ANANTRAI ME | 1208580000000197 | 20 | Equity share |
| VRUSHAL SHAMBHU L | 1208670000056271 | 45 | Equity share |
| MEENAKSHI SUNDAR/ | 1208670000095321 | 10 | Equity share |
| ARUNA SATISH SHAH | 1208670000186789 | 200 | Equity share |
| SUNITA BHUSHAN PA | 1208670000282669 | 4 | Equity share |
| NITHYANANDAM KAV | 1208670000348377 | 25 | Equity share |
| SHAMBHU SITARAM L | 1208670000357717 | 15 | Equity share |
| REVATHY VINOTH KUI | 1208670000415576 | 40 | Equity share |
| SEETHAREDDIHALLI N SUBRAMANYAM | 1208670000534203 | 2 | Equity share |
| NELLAIYAPPAR KANCI | 1208670000625434 | 7 | Equity share |
| GOPALSAMY SIVARAN | 1208670000676270 | 19 | Equity share |
| SHIVANGI GUPTA | 1208670000775789 | 67 | Equity share |
| MADHURI VRUSHAL L | 1208670000923406 | 44 | Equity share |
| LAIJU AJIKUMAR | 1208670000958642 | 50 | Equity share |
| ISAHAQ NOORSAHAB | 1208670001346550 | 60 | Equity share |
| DHARUL MEHUL RAJG | 1208670001589468 | 200 | Equity share |
| SUBBIAH KUMARESH | 1208670001610431 | 2 | Equity share |
| KRITIKA ROHAN THAK | 1208670001650684 | 247 | Equity share |
| JISHA JIBICHAN THAIT | 1208670001701219 | 70 | Equity share |
| RAHUL | 1208670001728558 | 10 | Equity share |
| SEKHAR RAO BONTHA | 1208670001746778 | 75 | Equity share |
| RAM CHANDRA SINGH | 1208670001779109 | 35 | Equity share |
| SHRADDHA SATISH KC | 1208670001796080 | 2 | Equity share |
| KHUSHI AMBALAL DA | 1208670001976610 | 10 | Equity share |
| AYUSH RAKESH DAGA | 1208670001977861 | 10 | Equity share |
| SALONI SUNIL JAIN | 1208670002326761 | 30 | Equity share |
| ARUMUGAM INBASEK | 1208670002674099 | 250 | Equity share |
| RAJESH KUMAR AROR | 1208670003468861 | 30 | Equity share |
| GOPALAN VISHWANA | 1208670004105573 | 60 | Equity share |
| SAROJ BRIJMOHAN ZA | 1208670007369009 | 50 | Equity share |
| SAURABH DILIP PARDI | 1208670007988743 | 40 | Equity share |
| THANGARAJU RAJALA | 1208670008724036 | 4 | Equity share |
| ANICATTU ISSAC GEOI | 1208670009428432 | 10 | Equity share |
| AMIYA KUMAR JENA | 1208670009726214 | 31 | Equity share |
| SUMAN SAI PANIGRAI | 1208670009863211 | 1 | Equity share |
| ARUN JAGANNATHAN | 1208670010122938 | 50 | Equity share |
| Daniel Koilpillai | 1208670010226500 | 10 | Equity share |

| | | | |
|-----------------------------|------------------|------|--------------|
| PRAKASH MAPPANIL / | 1208670011018489 | 125 | Equity share |
| DIVYA MONGA | 1208770000001469 | 600 | Equity share |
| ANKIT MONGA | 1208770000004780 | 100 | Equity share |
| ASTHA MONGA | 1208770000005180 | 100 | Equity share |
| JAYANT KUMAR MON | 1208770000005347 | 112 | Equity share |
| DARSHAN BIR SINGH | 1208770000007948 | 52 | Equity share |
| ATUL KESHAVLAL SAN | 1208840000000215 | 1500 | Equity share |
| PAREKH NIRALI ASHW | 1208840000003621 | 300 | Equity share |
| RELITRADE STOCK BR(LIMITED | 1208840000037936 | 1000 | Equity share |
| BAJAJ FINANCIAL SECI | 1208860000001371 | 1 | Equity share |
| NIPA P PAREKH | 1208860000118384 | 230 | Equity share |
| KAMALA SHANKAR | 1208860000139514 | 30 | Equity share |
| DAULAT HIRALAL KHII | 1208860000312175 | 1 | Equity share |
| RAXIT VINODBHAI SH/ | 1208860000322732 | 840 | Equity share |
| CHITHRA HARIHARAN | 1208860001994372 | 25 | Equity share |
| MAMTA JEETENDRAK/ | 1208860002298984 | 50 | Equity share |
| JEYARAJ THIRUMALAI/ | 1208860003757677 | 72 | Equity share |
| SIMPLE AGARWAL | 1208860004027383 | 97 | Equity share |
| RAJARAM NANTHA | 1208870000073391 | 13 | Equity share |
| MANJU DEVI | 1208870000289849 | 35 | Equity share |
| RAMAMOORTHY ARU | 1208870001434834 | 10 | Equity share |
| RAMESHWAR DUTTA | 1208870001453055 | 1 | Equity share |
| NAVIN KUMAR SINGH | 1208870001545942 | 5 | Equity share |
| MISTRE KUNAL | 1208870001561390 | 15 | Equity share |
| SREESATYA HARSHAV/ | 1208870001565570 | 2 | Equity share |
| YOGESH KUMAR | 1208870001751289 | 2 | Equity share |
| MD KAB HASAN | 1208870001836586 | 5 | Equity share |
| KOTHAPURAM SUBRA | 1208870001940705 | 3 | Equity share |
| POORVI KAPOOR | 1208870002189021 | 134 | Equity share |
| VENKATARAMAN ASV | 1208870002425491 | 865 | Equity share |
| VINEET KARWAL | 1208870002462215 | 12 | Equity share |
| RENU BHARDWAJ | 1208870002506507 | 20 | Equity share |
| VIVEK KUMAR AGARW | 1208870002585225 | 40 | Equity share |
| MUDIT GUPTA | 1208870002727151 | 1 | Equity share |
| NACHAAL MUTHUKAF | 1208870002868259 | 14 | Equity share |
| SACHCHIDANAND YAI | 1208870003028186 | 6 | Equity share |
| RAJESH KUMAR | 1208870003138569 | 4 | Equity share |
| HARSHINI | 1208870003227471 | 20 | Equity share |
| SAGAR AGGARWAL | 1208870003526276 | 24 | Equity share |
| SHWETA | 1208870003827861 | 30 | Equity share |

| | | | |
|---------------------|------------------|-----|--------------|
| SMITA VILAS PISAL | 1208870004377272 | 29 | Equity share |
| ANSHUL GARG | 1208870004974302 | 7 | Equity share |
| SATYABRATA DAS | 1208870005098006 | 2 | Equity share |
| KUMARAPPAN MUTH | 1208870005956428 | 6 | Equity share |
| RAKESH RAMESH PRA | 1208870006036607 | 14 | Equity share |
| KULDEEP PANWAR | 1208870006238927 | 1 | Equity share |
| PIYUSH RAJESH | 1208870006294256 | 1 | Equity share |
| SANYOGITA GUPTA | 1208870006769992 | 1 | Equity share |
| SAGAR DHUPAJI SONC | 1208870006852219 | 5 | Equity share |
| DHARMI CHAND KOTI | 1208870007056454 | 23 | Equity share |
| SONU KUMAR | 1208870007610070 | 160 | Equity share |
| BHARGAVI | 1208870009979082 | 1 | Equity share |
| SHRUTHI PILLAI | 1208870010477960 | 2 | Equity share |
| ANSHUL PRAVEEN HA | 1208870011194645 | 5 | Equity share |
| KALINDI DUSHYANT R | 1208870011367433 | 25 | Equity share |
| MEGHNA ANIL JAISIN | 1208870011452740 | 11 | Equity share |
| ANISH DAS | 1208870011665954 | 10 | Equity share |
| CHANDRAMANI KUM | 1208870011862708 | 5 | Equity share |
| VICKY PRASHANT PAT | 1208870012329601 | 39 | Equity share |
| MOHMMMD SAQLAIN H | 1208870012741310 | 15 | Equity share |
| PARTHA SARATHI MO | 1208870012892289 | 39 | Equity share |
| BALU KANDASAMY | 1208870012923660 | 1 | Equity share |
| ASHISH | 1208870013325459 | 15 | Equity share |
| SONPAL SINGH JADON | 1208870013495695 | 5 | Equity share |
| PRAVEEN KUMAR AG | 1208870014088964 | 3 | Equity share |
| JYOTI MADHUBHAI PC | 1208870014094786 | 50 | Equity share |
| RENU SINGH | 1208870014575738 | 1 | Equity share |
| MOHIT KULDEEP | 1208870014891541 | 20 | Equity share |
| HARI ANAND | 1208870015362251 | 2 | Equity share |
| LOVENEESH LAWANIY | 1208870015565176 | 1 | Equity share |
| MANJU KUMARI | 1208870016387069 | 16 | Equity share |
| BANWARI LAL SHARM | 1208870016639718 | 18 | Equity share |
| ANKUR GOEL | 1208870016691612 | 800 | Equity share |
| PRADEEP KUMAR MAI | 1208870016844386 | 1 | Equity share |
| SUDHANSHU DABRA | 1208870017216911 | 2 | Equity share |
| CHANDRASEKARAN | 1208870017402043 | 5 | Equity share |
| SAGARKUMAR MAHE | 1208870018110927 | 3 | Equity share |
| NILKANTH JAGDISH VI | 1208870018236125 | 8 | Equity share |
| MEENA ARVIND KHAN | 1208870018427659 | 1 | Equity share |
| SRI KIRTHI KONERU | 1208870018478759 | 5 | Equity share |

| | | | |
|---------------------|------------------|-----|--------------|
| SAHIL BAGRI | 1208870018624909 | 20 | Equity share |
| MEHAK CHAUHAN | 1208870018812726 | 111 | Equity share |
| BISWAJIT CHAKRABAF | 1208870019129737 | 5 | Equity share |
| NITIN NILKANTH LOKH | 1208870019184461 | 6 | Equity share |
| RAGHAVENDRA VISHV | 1208870019487539 | 37 | Equity share |
| SUNITA SIDANA | 1208870020321013 | 30 | Equity share |
| PRATHYUSHA | 1208870020424809 | 13 | Equity share |
| AYAAZ AHMED KHAN | 1208870022084222 | 1 | Equity share |
| YOGESH KUMAR | 1208870022301103 | 13 | Equity share |
| NEELAM DEVI | 1208870022630931 | 1 | Equity share |
| RAJEEV KUMAR | 1208870022688412 | 5 | Equity share |
| KUKKEBETU SATHISHH | 1208870023019086 | 5 | Equity share |
| SIMRAN SINGH | 1208870023415110 | 20 | Equity share |
| SUSHANT RAMESHW/ | 1208870023981512 | 60 | Equity share |
| MADHUSUDAN DAS | 1208870024095286 | 3 | Equity share |
| VIDYARANJAN APPUC | 1208870024766447 | 7 | Equity share |
| ABBAS YAKUB HUSAIN | 1208870025415791 | 5 | Equity share |
| RITU RANI | 1208870026019935 | 5 | Equity share |
| JEYAMANI YOGARAJA | 1208870027268197 | 10 | Equity share |
| SINGARAVEL VARATH. | 1208870027634815 | 2 | Equity share |
| LALAM VENKATA KRIS | 1208870028638473 | 2 | Equity share |
| HARSHIT GOEL | 1208870028921196 | 8 | Equity share |
| MANNE AKASH | 1208870029544213 | 32 | Equity share |
| VIHAN HARSHADKUM | 1208870030597688 | 10 | Equity share |
| SATISH KUMAR R | 1208870030713963 | 10 | Equity share |
| LOCHAN SHARMA | 1208870030784522 | 31 | Equity share |
| NARESH SURYAPRAKA | 1208870030886991 | 16 | Equity share |
| CHAKKINGAL RAGHU | 1208870031737359 | 9 | Equity share |
| KULJEET KAUR | 1208870031924909 | 4 | Equity share |
| SASIDHARAN | 1208870032534712 | 20 | Equity share |
| JYOTI SUNIL BIDWE | 1208870032543651 | 1 | Equity share |
| SALMAN NOOR MOH/ | 1208870032551107 | 1 | Equity share |
| BISHAL MALAKAR | 1208870033557313 | 3 | Equity share |
| RUCHI SHAW | 1208870033566290 | 32 | Equity share |
| E DIWAKAR | 1208870033570058 | 2 | Equity share |
| ATUL KUMAR GUPTA | 1208870034664889 | 14 | Equity share |
| VASANT RAMSUKH ITI | 1208870035588083 | 35 | Equity share |
| RAJESH KUMAR KUTLI | 1208870035725687 | 1 | Equity share |
| SIMRAN JAIN | 1208870036710376 | 30 | Equity share |
| ARUN PRASAD RANG/ | 1208870037865346 | 158 | Equity share |

| | | | |
|--------------------|------------------|-----|--------------|
| YASH ARORA | 1208870040458350 | 5 | Equity share |
| HOSABETTU RAJALAK | 1208870042280571 | 7 | Equity share |
| KRUTIKA UMANG MEI | 1208870043255335 | 300 | Equity share |
| KARUNA BHOLA | 1208870044936322 | 50 | Equity share |
| KAPIL SADH | 1208870045214086 | 50 | Equity share |
| MOHAMED AFFAN LA | 1208870045379067 | 50 | Equity share |
| MUHAMMED YOOSAF | 1208870047111408 | 31 | Equity share |
| DURGA NESTHA HAAS | 1208870047701401 | 2 | Equity share |
| GOLAPA PADHY | 1208870048704942 | 3 | Equity share |
| NITIN | 1208870054238803 | 20 | Equity share |
| AJESH MOHAN | 1208870055429285 | 5 | Equity share |
| MAYA KHETWAL | 1208870056746267 | 8 | Equity share |
| SUNDARRAJAN | 1208870056828320 | 49 | Equity share |
| SACHIN TYAGI | 1208870057847592 | 40 | Equity share |
| LOKESH KUMAR | 1208870058790683 | 52 | Equity share |
| PRASHANT CHAUHAN | 1208870059520861 | 5 | Equity share |
| NARHARI BHEEMACH | 1208870059989951 | 20 | Equity share |
| DINIL MOHANAN | 1208870060342936 | 14 | Equity share |
| HEENA | 1208870060705821 | 1 | Equity share |
| PRADEEP KUMAR | 1208870061178692 | 7 | Equity share |
| DEVANATHAN SUMITI | 1208870061567371 | 70 | Equity share |
| MADHU KATTIDATHI | 1208870061677733 | 100 | Equity share |
| SUHANA SNEH | 1208870061867689 | 10 | Equity share |
| JAY BANSAL | 1208870063009689 | 12 | Equity share |
| ARIZ RAHMAN | 1208870063019545 | 408 | Equity share |
| SWAPNA BHASKAR | 1208870063397716 | 2 | Equity share |
| SMIT PRAGNESH DOSI | 1208870063541793 | 1 | Equity share |
| MANOJ MOHAN SARC | 1208870063577733 | 25 | Equity share |
| MUNIKRISHNA GUND | 1208870064182141 | 10 | Equity share |
| AJINKYA SUDAM WAC | 1208870064225398 | 7 | Equity share |
| JYOTI GUPTA | 1208870064960049 | 5 | Equity share |
| AMRITA ARPIT SURVE | 1208870065600395 | 1 | Equity share |
| RAJENDRA TRYAMBAI | 1208870066140931 | 4 | Equity share |
| SHUBHAM VASANTRA | 1208870066423302 | 2 | Equity share |
| JEENAS KUMAR | 1208870066724157 | 30 | Equity share |
| RAHUL MEHTA | 1208870066761985 | 5 | Equity share |
| THIRUVENGADAM JAC | 1208870066865790 | 1 | Equity share |
| SHALINI MUNOT | 1208870066958938 | 80 | Equity share |
| ABHISHEK GUPTA | 1208870067626655 | 15 | Equity share |
| POOJA VASUDEV RUP | 1208870068013291 | 140 | Equity share |

| | | | |
|----------------------|------------------|-----|--------------|
| MANISHA PRAVIN SH/ | 1208870068606393 | 10 | Equity share |
| AANCHAL JAIN | 1208870069019436 | 12 | Equity share |
| KRISHNA | 1208870069144964 | 10 | Equity share |
| ANJUL PRAKASH PATII | 1208870069749404 | 1 | Equity share |
| SHOUVIK NASKAR | 1208870069914951 | 4 | Equity share |
| NEETU JAIN | 1208870070303574 | 1 | Equity share |
| NEYAZ AHMED KHAN | 1208870072059117 | 10 | Equity share |
| SURENDRA KUMAR SI | 1208870073739776 | 10 | Equity share |
| ARUNDHATI SACHIN L | 1208870074004091 | 12 | Equity share |
| PURNA CHANDRA SAS | 1208870075267504 | 43 | Equity share |
| KHATIB REHMAN | 1208870075764132 | 1 | Equity share |
| SANYUKTA | 1208870076567920 | 4 | Equity share |
| KANDASAMY MUTHU | 1208870077465100 | 22 | Equity share |
| MANISH KUMAR | 1208870077762330 | 1 | Equity share |
| KAMAL SWARNAKAR | 1208870078086074 | 150 | Equity share |
| BOOTHALINGOM PILL | 1208870079383029 | 5 | Equity share |
| ARUMAINANA RAJ E | 1208870081446630 | 17 | Equity share |
| PANKAJ GUPTA | 1208870084352502 | 5 | Equity share |
| HEMANT KUMAR SHA | 1208870086149144 | 10 | Equity share |
| KRISHNA PARIT | 1208870087280198 | 1 | Equity share |
| NARENDRA KUMAR | 1208870087780705 | 10 | Equity share |
| VENKATESWARLU BUI | 1208870091299209 | 10 | Equity share |
| NETRA PAL | 1208870093212803 | 45 | Equity share |
| SRUSHTI KUMAR APP/ | 1208870093923600 | 1 | Equity share |
| VISHAL CHOUDHARY | 1208870097928858 | 200 | Equity share |
| JASVEEN KAUR TUTEJ/ | 1208870099073112 | 22 | Equity share |
| SUNNY CHOUHAN | 1208870099310930 | 6 | Equity share |
| PURNIMA SHERPA | 1208870105048402 | 15 | Equity share |
| DHANAJI SHIVAJI SHEI | 1208870109652997 | 3 | Equity share |
| KARTIK DHANESH VICI | 1208870111653381 | 50 | Equity share |
| SURESHKUMAR RAMK | 1208870111841916 | 1 | Equity share |
| DIVYANSHI MAHESHV | 1208870117450835 | 30 | Equity share |
| SESHADRI ASHWIN KL | 1208870141206413 | 1 | Equity share |
| RAJAMANIKKAM MUF | 1208870142079731 | 1 | Equity share |
| ANKIT GUPTA | 1208880000011301 | 12 | Equity share |
| PRIYADARSAN NAYAK | 1208880000060590 | 3 | Equity share |
| ANAND BHARMU BHII | 1208880000131682 | 2 | Equity share |
| ILANGO VAN SHAILAJA | 1208880000174931 | 17 | Equity share |
| RAMESH BABU ARJUN | 1208880000180367 | 50 | Equity share |
| SRI RANGA SAI GANU | 1208880000183701 | 4 | Equity share |

| | | | |
|---------------------|------------------|-----|--------------|
| CHETHAN KUMAR S N | 1208880000215631 | 7 | Equity share |
| SANDEEP SINGH BABE | 1208880000287817 | 19 | Equity share |
| SHAMSHER SINGH RA | 1208880000332918 | 1 | Equity share |
| SHYAM LAKSHMI NAR | 1208880000356540 | 35 | Equity share |
| HALDANE PAUL | 1208880000392767 | 7 | Equity share |
| GANESH SONAJIRAO C | 1208880000491941 | 1 | Equity share |
| SHREYAS PANDURAN | 1208880000636881 | 14 | Equity share |
| SAURABH MEENA | 1208880000759374 | 1 | Equity share |
| SRIKAR BHAT | 1208880000769416 | 14 | Equity share |
| RAVI SEKHAR NISHTAI | 1208880000806375 | 10 | Equity share |
| AMIT GHOSH | 1208880000836406 | 9 | Equity share |
| PAWAN KUMAR | 1208880000853470 | 1 | Equity share |
| PRASOON MALL | 1208880000939275 | 12 | Equity share |
| JASMEET SINGH BASS. | 1208880001136082 | 5 | Equity share |
| ALOK RANJAN | 1208880001220586 | 12 | Equity share |
| ATUL KUMAR | 1208880001332892 | 60 | Equity share |
| RAMANAKUMAR MID | 1208880001863902 | 2 | Equity share |
| LOKESH KEMPANNA | 1208880002172251 | 1 | Equity share |
| MAYUR ANANDKUMAR | 1208880002362378 | 17 | Equity share |
| AMAN KHATRI | 1208880002385368 | 15 | Equity share |
| VINAY ASHOK DESHM | 1208880002542055 | 2 | Equity share |
| PIYAS CHATTERJEE | 1208880002570695 | 4 | Equity share |
| JHANKAR BEGANI | 1208880002858879 | 6 | Equity share |
| RISHIRAJ RAVINDRA G | 1208880002980365 | 3 | Equity share |
| SONY MATHEW | 1208880003000471 | 6 | Equity share |
| GOPALAKRISHNAN SU | 1208880003273796 | 177 | Equity share |
| SOURAV SETHIA | 1208880003334550 | 2 | Equity share |
| KHAYYUM MOHAMM | 1208880003380901 | 87 | Equity share |
| VIKRAM KUMAR | 1208880003416365 | 658 | Equity share |
| RAM BABU AGARWAL | 1208880003602206 | 10 | Equity share |
| ANAND RAI | 1208880003799587 | 70 | Equity share |
| ANURAG SURENDREP. | 1208880003800589 | 4 | Equity share |
| YASH AGARWAL | 1208880003832281 | 1 | Equity share |
| AISHWARYA SRINIVAS | 1208880003848376 | 10 | Equity share |
| VIKAS LODHA | 1208880003889100 | 4 | Equity share |
| HARBHAJAN SINGH | 1208880004204978 | 50 | Equity share |
| HARKARANDEV SINGH | 1208880004412560 | 17 | Equity share |
| SUNNY KOUL | 1208880004796450 | 9 | Equity share |
| ALLEN SONY | 1208880004912020 | 3 | Equity share |
| SANJIT KUMAR MONE | 1208880004921721 | 1 | Equity share |

| | | | |
|---------------------|------------------|-----|--------------|
| PARVATHI | 1208880004979576 | 11 | Equity share |
| MEHA KUNDOO | 1208880005290065 | 23 | Equity share |
| HAYAT ALI | 1208880005747066 | 5 | Equity share |
| RAJENDRA PRASAD M | 1208880006289120 | 1 | Equity share |
| SIDDHARTH SINGH TY | 1208880006635901 | 60 | Equity share |
| NITHYANANTHAM VA | 1208880006652727 | 18 | Equity share |
| SAKSHI AMEET SHIVAI | 1208880006787945 | 15 | Equity share |
| VARUN KUMAR | 1208880006832609 | 1 | Equity share |
| AMIT GOEL | 1208880006950441 | 25 | Equity share |
| RAHUL RAVINDRA JAC | 1208880007475592 | 3 | Equity share |
| VENKATADRI VEMPAF | 1208880008963443 | 250 | Equity share |
| HARISH CHANDRA AG | 1208880009122191 | 125 | Equity share |
| NARESH KUMAR SHAF | 1208880009956000 | 91 | Equity share |
| DEEPAK PRUTHY | 1208880010188871 | 2 | Equity share |
| ANTONY GEORGE | 1208880012438929 | 4 | Equity share |
| OM PARKASH | 1208880019252074 | 1 | Equity share |
| SUDEEP MOHAN NAIF | 1208940000130119 | 22 | Equity share |
| GUPTA KALPESH RAM | 1208940000207430 | 31 | Equity share |
| SHOBHA G SHETTY | 1208940000403442 | 25 | Equity share |
| RAKHI MAHOR | 1208940000441174 | 8 | Equity share |
| SEJAL PRAGNESH DOS | 1208940000614547 | 2 | Equity share |
| VISHWARAJ SARKAR | 1208940000736247 | 1 | Equity share |
| N VENKATA SIVARAM. | 1208940000744294 | 5 | Equity share |
| THIRUPURA SUNDARI | 1208940000934957 | 5 | Equity share |
| A KALYANA PRASANTI | 1208940001479351 | 35 | Equity share |
| CHINDANURU BHARA | 1208940001953874 | 6 | Equity share |
| MAMTA MAHESHWAI | 1208940002271014 | 6 | Equity share |
| EUGIN PAUL | 1208940002528051 | 1 | Equity share |
| MYILSWAMY LOGANA | 1208940002906151 | 1 | Equity share |
| M V KADAKOL | 1208940003231426 | 4 | Equity share |
| RAMDAS DNYANESHV | 1208940003732031 | 5 | Equity share |
| UMMADI KRISHNAMC | 1208940003932031 | 13 | Equity share |
| RAVICHANDRAN VARA | 1209000000019837 | 2 | Equity share |
| JEEVAN MALARVILI | 1209000001090566 | 10 | Equity share |
| SUSHILA MEHTA | 1209020000012483 | 5 | Equity share |
| MANOJ SINGHVI | 1209020000048189 | 250 | Equity share |
| RAJIV NAHATA | 1209020000056734 | 100 | Equity share |
| KIRAN DEVI SURANA | 1209020000087047 | 50 | Equity share |
| PAWAN KUMAR JAIN | 1209150000003147 | 2 | Equity share |
| ARUN KUMAR SINGH | 1209150000003721 | 1 | Equity share |

| | | | |
|---------------------|------------------|------|--------------|
| CHARU SINGH | 1209150000003736 | 8 | Equity share |
| PAWAN KUMAR JAIN | 1209150000003740 | 2 | Equity share |
| RAVINDRANATH CHO | 1209210000146144 | 55 | Equity share |
| NIRAJ SURANA | 1209230000005972 | 394 | Equity share |
| SUNILKUMAR GANES | 1209290000168887 | 2 | Equity share |
| NILESH SOMNATH SO | 1209290000255910 | 6 | Equity share |
| BALASUBRAMANIAM | 1209290000262088 | 150 | Equity share |
| RAHUL MITTAL | 1209290001046331 | 33 | Equity share |
| ANIL DATTARAM GUR | 1209330000000231 | 250 | Equity share |
| NAVIN RATANSHI GAL | 1209470000001935 | 10 | Equity share |
| JAYESH RAMNIKLAL L | 1301190300000525 | 100 | Equity share |
| RADHARANI BABULAL | 1301190300004821 | 150 | Equity share |
| ANISH BABULAL SINGI | 1301190300004836 | 100 | Equity share |
| BABULAL JHABARMAL | 1301190300006069 | 150 | Equity share |
| BABULAL J SINGHANI | 1301190300022963 | 100 | Equity share |
| KAVITA ANISH SINGH | 1301190300034850 | 100 | Equity share |
| SANJIV RAMESH CHOI | 1301190300045632 | 1600 | Equity share |
| VIKAS GHEWARCHAN | 1301190300097054 | 1 | Equity share |
| AKSHITA BAJAJ | 1301190300100579 | 150 | Equity share |
| MADHUSUDAN BAJAJ | 1301190300100583 | 550 | Equity share |
| BADRI VIJAYARAGHAV | 1301240000138286 | 200 | Equity share |
| G RAVILOCHANAN | 1301240000144887 | 450 | Equity share |
| RAGHAVAN S | 1301240000145477 | 10 | Equity share |
| RASHMI S PAI | 1301240000152824 | 20 | Equity share |
| SRINATH REDDY P | 1301240000470103 | 80 | Equity share |
| R RAVI | 1301240000647367 | 1 | Equity share |
| ANAND RAMACHAND | 1301240000657939 | 23 | Equity share |
| PRAMILA C CHAUGUL | 1301240000672535 | 18 | Equity share |
| SIVAPRIYA P | 1301240000752148 | 38 | Equity share |
| A R RAAJ GURUNATH | 1301240000867343 | 2 | Equity share |
| CHAKRAPANI RAJEND | 1301240001187194 | 50 | Equity share |
| M CHANDRASEKARAN | 1301240001241688 | 30 | Equity share |
| P RAMANATHAN | 1301240001335421 | 82 | Equity share |
| S G NARAYANAMURTI | 1301240001525930 | 290 | Equity share |
| GURNEET KAUR | 1301240001552804 | 100 | Equity share |
| SADASHIVA BHAT K | 1301240001718591 | 216 | Equity share |
| DHIREN DAFTARI | 1301240001727906 | 1781 | Equity share |
| PARUL DAFTARI | 1301240001727944 | 1500 | Equity share |
| LAXMI AGARWAL | 1301240001800093 | 25 | Equity share |
| HINA B BHATIA | 1301240001873122 | 50 | Equity share |

| | | | |
|----------------------|------------------|------|--------------|
| SHEILA CAROLINE | 1301240001957255 | 5 | Equity share |
| DILIP PRAGJIBHAI RAT | 1301240002002105 | 50 | Equity share |
| MALINI SHESHASAYEE | 1301240002064988 | 50 | Equity share |
| VENUDHARA REDDY / | 1301240002212421 | 25 | Equity share |
| R RAGHU | 1301240002265487 | 31 | Equity share |
| BHARAT MUNOTH | 1301240002280727 | 420 | Equity share |
| VINOD KEWATE | 1301240002399509 | 150 | Equity share |
| R LAKSHMI | 1301240002434901 | 1000 | Equity share |
| K V VEERARAGHAVAN | 1301240002530199 | 4 | Equity share |
| BALAMARTHANDAM I | 1301240002552643 | 160 | Equity share |
| PRASHANT MADHAV I | 1301240002553174 | 10 | Equity share |
| K RAJESWARI | 1301240002825428 | 1 | Equity share |
| NIRMALA SHARMA | 1301240002856748 | 124 | Equity share |
| JIYA SAMEER SHAH | 1301240002906997 | 12 | Equity share |
| MANALI ABHIJEET KH/ | 1301240003077500 | 30 | Equity share |
| THIYAGU M | 1301240003280473 | 5 | Equity share |
| VIDYA RAMAKRISHNA | 1301240003320849 | 22 | Equity share |
| MEERA G | 1301240003343195 | 5 | Equity share |
| S SASIKALA | 1301240003348214 | 30 | Equity share |
| NIRAV DINESHCHAND | 1301240003384688 | 33 | Equity share |
| ANITA KALGAPURKAR | 1301240003390632 | 25 | Equity share |
| ROUNAK JOLLY | 1301240003449485 | 50 | Equity share |
| N SUDHA | 1301240003459020 | 125 | Equity share |
| KURIS ALI BOHRA | 1301240003771499 | 25 | Equity share |
| GOVIND PAL SINGH | 1301240003823882 | 30 | Equity share |
| VIJAYAKUMAR V | 1301240003826009 | 64 | Equity share |
| YASWANTH CHANDU | 1301240003864028 | 100 | Equity share |
| RAJENDRA MENON | 1301240003912723 | 300 | Equity share |
| VUDUTHA LEELA | 1301240003945911 | 20 | Equity share |
| D S RAMAMOORTHY | 1301240003951824 | 130 | Equity share |
| S SHANMUGA PRIYAA | 1301240003959671 | 42 | Equity share |
| MOHAMMED FAIZAAI | 1301240003970518 | 400 | Equity share |
| RAM SINGH | 1301240003988941 | 50 | Equity share |
| SARFARAZ AHMAD | 1301240004001326 | 1 | Equity share |
| ANTONY LEO JOSEPH | 1301240004009990 | 10 | Equity share |
| BIBHUPADA MISHRA | 1301240004010586 | 15 | Equity share |
| D GAYATHRI | 1301240004017879 | 50 | Equity share |
| NASREEN | 1301240004115834 | 210 | Equity share |
| SABITHA RAO | 1301240004124131 | 1064 | Equity share |
| J G ABISHEK | 1301240004182802 | 14 | Equity share |

| | | | |
|----------------------|------------------|------|--------------|
| BARODAWALA VIPULI | 1301240004319729 | 8 | Equity share |
| SANGEETHA | 1301240004371429 | 10 | Equity share |
| SARATHSANTHOSH T | 1301240004408534 | 4 | Equity share |
| SONIYA GURJAR | 1301240004412422 | 10 | Equity share |
| SHYLAJA | 1301240004437745 | 8 | Equity share |
| MALLAH RAJKUMAR J | 1301240004478503 | 17 | Equity share |
| JOSE CHARLES MARTI | 1301240004549561 | 200 | Equity share |
| PRASAD SHAM DHAK | 1301240004672347 | 10 | Equity share |
| NEHA ASIJA | 1301240004675348 | 35 | Equity share |
| INDIRA S POOJARY | 1301240004693382 | 100 | Equity share |
| N VASUDEVAN | 1301240004712805 | 800 | Equity share |
| SHAILESH VELJIBHAI P | 1301240004781941 | 65 | Equity share |
| JOHN PETER PINTO | 1301240004790378 | 1 | Equity share |
| RAMPAL SINGH | 1301240004804041 | 50 | Equity share |
| HIMANI BANSAL | 1301240004947781 | 5 | Equity share |
| SARANYA R | 1301240004979438 | 9 | Equity share |
| GEETA RAWAT | 1301240005016828 | 200 | Equity share |
| MOONISHAA T M | 1301240005036095 | 17 | Equity share |
| RASHMI | 1301240005074456 | 15 | Equity share |
| ABHAY BAHADUR SIN | 1301240005077419 | 180 | Equity share |
| S SIVAGNANAM | 1301240005180908 | 10 | Equity share |
| SREEDEVI B | 1301240005229609 | 500 | Equity share |
| VIPIN RAMSHANKAR I | 1301240005268431 | 100 | Equity share |
| CATHARINE GREETA R | 1301240005283796 | 1 | Equity share |
| S G NARAYANAMURTI | 1301240005289044 | 1558 | Equity share |
| S G NARAYANAMURTI | 1301240005332264 | 1558 | Equity share |
| G SWARNALATHA | 1301240005457351 | 5 | Equity share |
| JANAKI ANAND | 1301240005497547 | 15 | Equity share |
| D JAMUNA RANI | 1301240005535573 | 3 | Equity share |
| SUDIPTA DEY | 1301240005622738 | 18 | Equity share |
| MEHTA HAARD RAJAN | 1301240005861617 | 25 | Equity share |
| BABU LAL KOTHARI | 1301240005880661 | 21 | Equity share |
| PARSANA MILANBHAI | 1301240005933814 | 45 | Equity share |
| MADHU GAJANAN GC | 1301240006116672 | 360 | Equity share |
| GATHANI HEMANGI H | 1301240006130106 | 32 | Equity share |
| RANJANA BHASIN | 1301240006134421 | 1 | Equity share |
| YASH PAL | 1301240006166481 | 19 | Equity share |
| REKHA PANDURANG / | 1301380000034847 | 20 | Equity share |
| ANIL DATTARAM GUR | 1301380000312908 | 50 | Equity share |
| ARUN SADARANGANI | 1301440000546473 | 10 | Equity share |

| | | | |
|---------------------|------------------|------|--------------|
| GOPALAKRISHNAN | 1301440001151994 | 86 | Equity share |
| ASHISH KANAKBHAI K. | 1301440001917485 | 96 | Equity share |
| SANKARANARAYANAN | 1301440002090726 | 150 | Equity share |
| JAYAGOWRI JAYAGOV | 1301440002203631 | 4 | Equity share |
| ARUN JOY | 1301440002381735 | 2 | Equity share |
| GWENDOLINE MARIE | 1301440002522024 | 6 | Equity share |
| RAMANLAL VADILAL S | 1301490000018934 | 2000 | Equity share |
| SACHIN MAHENDRAK | 1301520000005417 | 4 | Equity share |
| MIRA HIRANAND AHU | 1301520000030788 | 10 | Equity share |
| KIRITKUMAR RANCHH | 1301520000134798 | 1 | Equity share |
| TANESH MAHENDRAK | 1301520000146592 | 4 | Equity share |
| PRAGNABEN TANESHI | 1301520000146609 | 9 | Equity share |
| PARUL MAHENDRABH | 1301520000146613 | 4 | Equity share |
| AANAL SACHINBHAI S | 1301520000151826 | 4 | Equity share |
| SHANTILAL MEPABHA | 1301520000164774 | 50 | Equity share |
| KIRITKUMAR CHIMAN | 1301520000165383 | 30 | Equity share |
| VIKRAMKUMAR POPA | 1301520000165759 | 50 | Equity share |
| ASHWIN MAHASUKHL | 1301520000203538 | 1697 | Equity share |
| ANKIT BHARAT SHAH | 1301540000068626 | 60 | Equity share |
| MAHENDRA RAJMAL C | 1301540000093281 | 2 | Equity share |
| JITENDRA KANTILAL S | 1301540000154903 | 400 | Equity share |
| MONICA MANISH MEI | 1301540000172796 | 50 | Equity share |
| NAMITA VIKAS GADIY. | 1301540000220807 | 2 | Equity share |
| JAYESH RAMANBHAI F | 1301670000000102 | 100 | Equity share |
| CHANDRIKABEN KANL | 1301670000022920 | 75 | Equity share |
| PRAHLADBHAI MAGA | 1301670000024928 | 26 | Equity share |
| DAXA VINOD SHAH | 1301670000025634 | 10 | Equity share |
| CHANDRAKANT VALL | 1301670000040697 | 2 | Equity share |
| NARENDRABHUSHAN | 1301670000181587 | 25 | Equity share |
| NISHA KISHOR SHAH | 1301670000222293 | 10 | Equity share |
| KALPESH NAVNITLAL S | 1301670000265200 | 3 | Equity share |
| PRERNA NIKETAN SHE | 1301670000299063 | 50 | Equity share |
| SHAH RAJENDRAKUM | 1301670000362711 | 200 | Equity share |
| JOSHI BHARATKUMAR | 1301670000404841 | 50 | Equity share |
| NARESHCHANDRA CH | 1301670000405216 | 75 | Equity share |
| RAJESHBHAI M PATEL | 1301670000413318 | 100 | Equity share |
| NAYANABEN S SHAH | 1301670000454279 | 10 | Equity share |
| NAYANABEN B PUROH | 1301670000601310 | 43 | Equity share |
| HEMANTKUMAR J CH | 1301670000647630 | 20 | Equity share |
| JYOTI SANJAY PATHAK | 1301670000661685 | 20 | Equity share |

| | | | |
|---------------------|------------------|-----|--------------|
| HIMANSHU A TRIVEDI | 1301670000688192 | 10 | Equity share |
| HEMANT SHANKARRA | 1301670000707881 | 15 | Equity share |
| HARESH C DESAI | 1301670000736957 | 200 | Equity share |
| BHAUMIK SHAH | 1301670000799127 | 20 | Equity share |
| RITA SUDHIR TALATI | 1301670000801496 | 520 | Equity share |
| SHETH PURVI VAIBHA' | 1301670000803115 | 5 | Equity share |
| NANDADEEP GAJANA | 1301670000813875 | 3 | Equity share |
| DILIP KANTILAL PURO | 1301670000857478 | 100 | Equity share |
| DHRUMIL SHAH | 1301670000934402 | 10 | Equity share |
| PRASHANT JASUBHAI | 1301670000957367 | 50 | Equity share |
| ARVIND SECURITIES P | 1301740000000129 | 16 | Equity share |
| M HARISH KUMAR | 1301740000006481 | 2 | Equity share |
| DINESH KUMAR KANK | 1301740000006572 | 44 | Equity share |
| R KANNAN | 1301740000024545 | 2 | Equity share |
| N RADHA KRISHNAN | 1301740000038332 | 2 | Equity share |
| CALVE SATEESH | 1301740000045542 | 100 | Equity share |
| MURUGAPPAN ALAG/ | 1301740000057104 | 147 | Equity share |
| SIVARAMAN S | 1301740000079451 | 40 | Equity share |
| V GEETHA | 1301740000102490 | 15 | Equity share |
| MANIKANDAN GANES | 1301740000104479 | 10 | Equity share |
| RAMANATHAN R M | 1301740000107786 | 300 | Equity share |
| SRINIVAS NARASIMHA | 1301740000107879 | 4 | Equity share |
| GAURAV H KANKARIA | 1301740000117165 | 12 | Equity share |
| V MUTHUKRISHNAN | 1301740000119124 | 10 | Equity share |
| M PERIAKARUPPAN | 1301740000128025 | 50 | Equity share |
| SHARMILA B | 1301740000131002 | 5 | Equity share |
| GYAN CHAND CHORD | 1301740000141359 | 250 | Equity share |
| RAMAMURTHY S | 1301740000159609 | 78 | Equity share |
| PL KANNAPPAN | 1301740000159915 | 95 | Equity share |
| DINAKARAN M | 1301740000160821 | 25 | Equity share |
| SARITHA | 1301740000171071 | 117 | Equity share |
| PRAKASH CHAND | 1301740000172501 | 300 | Equity share |
| JUGAL DUGHAR | 1301740000172533 | 1 | Equity share |
| MAHAVEER CHAND KI | 1301740000173824 | 1 | Equity share |
| KAMAL CHAND DUGH | 1301740000173839 | 196 | Equity share |
| SURESH CHAND DUGH | 1301740000173843 | 1 | Equity share |
| SONAL | 1301740000173862 | 1 | Equity share |
| PRATIKSHA DUGHAR | 1301740000173877 | 1 | Equity share |
| RAJENDRA KUMAR KC | 1301740000173881 | 2 | Equity share |
| M SANTOSH | 1301740000173921 | 1 | Equity share |

| | | | |
|---------------------|------------------|------|--------------|
| MADHUBALA | 1301740000173936 | 1 | Equity share |
| AJIT KUMAR KOTHARI | 1301740000173940 | 1 | Equity share |
| KAMAL CHAND DUGH | 1301740000174000 | 1 | Equity share |
| SURESH CHAND DUGH | 1301740000174015 | 146 | Equity share |
| SANTOSH | 1301740000174021 | 551 | Equity share |
| K PRABHA | 1301740000174034 | 1 | Equity share |
| ARIHANT DUGHAR | 1301740000174277 | 1 | Equity share |
| S SIVASANKAR | 1301740000174754 | 80 | Equity share |
| KIRUTHIGA S | 1301740000175874 | 200 | Equity share |
| KRISHNAMOORTHY SI | 1301740000175929 | 45 | Equity share |
| K VIDYA SHENOY | 1301740000176181 | 23 | Equity share |
| SRI VIDHYA K | 1301740000179408 | 70 | Equity share |
| KARLMAX G | 1301740000184644 | 450 | Equity share |
| GIRIJA V | 1301740000186280 | 200 | Equity share |
| LAKSHMINARAYANAN | 1301740000189199 | 200 | Equity share |
| KOMAL | 1301740000191436 | 10 | Equity share |
| V RAMKUMAR | 1301740000192824 | 35 | Equity share |
| SINGARAM PALANIAP | 1301740000195806 | 135 | Equity share |
| R RAJENDRAN | 1301740000196599 | 102 | Equity share |
| SAINIK NAHAR M | 1301740000201751 | 600 | Equity share |
| MUTHUNAGALINGAM | 1301740000203404 | 550 | Equity share |
| R KRISHNAMURTHI | 1301740000204091 | 6 | Equity share |
| SATHISHKUMAR RAJU | 1301740000209366 | 100 | Equity share |
| DHIVYA PRABA SRINIV | 1301740000209917 | 400 | Equity share |
| N MEYYAPPAN HUF | 1301740000213575 | 1 | Equity share |
| P RAMAMOORTHY | 1301740000219237 | 250 | Equity share |
| SHANTHI RAMAKRISH | 1301740000229716 | 6 | Equity share |
| CHANDRIKA K | 1301740000233604 | 5 | Equity share |
| S RAAMASSUBRAMAN | 1301740000240073 | 2840 | Equity share |
| PARANCHI SRINIVASA | 1301740000244876 | 20 | Equity share |
| SELVARAJ S | 1301740000250396 | 25 | Equity share |
| SWAMINATHAN M | 1301740000253874 | 25 | Equity share |
| RAMAKRISHNAN R | 1301740000255113 | 20 | Equity share |
| ASHWIN B | 1301740000266288 | 20 | Equity share |
| SIVAKUMAR S | 1301740000273897 | 530 | Equity share |
| BHARATH LAKSHMI | 1301740000287285 | 10 | Equity share |
| MUTHUNAGALINGAM | 1301740000290401 | 75 | Equity share |
| ARIVUSELVAN RATHIE | 1301740000291382 | 5 | Equity share |
| SAMPATRAJ SINGHVI | 1301760000620198 | 4 | Equity share |
| RAJENDRA RAMCHAN | 1301870000206538 | 100 | Equity share |

| | | | |
|---------------------|------------------|------|--------------|
| RAJESHKUMAR P | 1301870000355758 | 20 | Equity share |
| PANKAJ NANALAL CH | 1301990000044066 | 400 | Equity share |
| KISHORKUMAR NANA | 1301990000127180 | 100 | Equity share |
| SAGAR MAHESHBHAI | 1301990000308484 | 2 | Equity share |
| DILIP KUMAR BISWAS | 1302080000259770 | 4 | Equity share |
| RAMA GAHALOT | 1302080000438912 | 4 | Equity share |
| T N SHANMUGAM | 1302080000513740 | 448 | Equity share |
| YOGENDRA PARMAN/ | 1302080000885042 | 4 | Equity share |
| MUNIRA BHAIMIA | 1302080000896603 | 5 | Equity share |
| ALKA KANTILAL MUNC | 1302190000008805 | 20 | Equity share |
| RASIKLAL LALCHAND I | 1302190000051579 | 50 | Equity share |
| KIRAN GOVERDHAN B | 1302310000067851 | 17 | Equity share |
| ANAND RAJESHKUMA | 1302310000088922 | 2 | Equity share |
| CHANDRAKANT LALJI | 1302340000033937 | 335 | Equity share |
| BHANUMATI C SAVLA | 1302340000033956 | 295 | Equity share |
| ASHISH CHANDRAKAN | 1302340000034035 | 60 | Equity share |
| SUNIL NARSING JADH. | 1302340000047038 | 10 | Equity share |
| C S RAJESH | 1302340000096681 | 10 | Equity share |
| M KAVITHA | 1302340000105486 | 50 | Equity share |
| SHANTHI VILAS PAI | 1302340000111616 | 312 | Equity share |
| JANARTHANAN N | 1302340000249873 | 60 | Equity share |
| A S VENKATA KANNA | 1302340000252715 | 35 | Equity share |
| JAGDISH VEERABOMN | 1302340000363253 | 36 | Equity share |
| ARVIND KANTILAL PIT | 1302340000417644 | 10 | Equity share |
| BELA NANGALIA | 1302340000433755 | 15 | Equity share |
| D KRISHNAMURTHY | 1302340000451352 | 450 | Equity share |
| SHUNMUGAM S | 1302340000459600 | 840 | Equity share |
| ASHISH CHANDRAKAN | 1302340000461996 | 45 | Equity share |
| NIKITA PANGAJBHAI R | 1302340000468609 | 10 | Equity share |
| KUSHAL GOENKA HUF | 1302340000481094 | 200 | Equity share |
| V R SIVASANKAR | 1302340000507054 | 1500 | Equity share |
| RAJESH KUMAR SARA | 1302340000507611 | 5 | Equity share |
| V R SIVASANKAR | 1302340000509218 | 1500 | Equity share |
| MANA MEHTA | 1302340000554451 | 10 | Equity share |
| KARTHIKEYYAN A | 1302340000561997 | 17 | Equity share |
| ASHA KAMATH | 1302340000569219 | 176 | Equity share |
| ANSHU JAIN | 1302340000569466 | 100 | Equity share |
| V R SIVASANKAR | 1302340000569715 | 1500 | Equity share |
| ARUN KUMAR JAIN | 1302340000579571 | 150 | Equity share |
| CHANDRAKANT LALJI | 1302340000596422 | 20 | Equity share |

| | | | |
|---------------------|------------------|------|--------------|
| RUPAL ASHISH SAVLA | 1302340000596553 | 10 | Equity share |
| SABITA BANERJEE | 1302340000603139 | 10 | Equity share |
| K VASUDEVA MALLYA | 1302340000615989 | 176 | Equity share |
| GEETA H KURANI | 1302340000619721 | 20 | Equity share |
| JAYESH AMRATLAL MI | 1302590000053686 | 600 | Equity share |
| ROSHAN KEKI PATEL | 1302590000056119 | 48 | Equity share |
| MANGALA RADHAKRI | 1302590000063196 | 30 | Equity share |
| PRATIBHA KIRAN SAM | 1302590000067971 | 30 | Equity share |
| SUNIL KUMAR PAUL | 1302590000111211 | 4 | Equity share |
| RAJENDRA RAMRAO F | 1302590000218431 | 600 | Equity share |
| SAMEER GAJANAN KH | 1302590000324811 | 1010 | Equity share |
| SARIKA DILIP DOSHI | 1302590000360846 | 20 | Equity share |
| STEPHEN ALFRED PAIS | 1302590000774183 | 41 | Equity share |
| SURESH KESHAVJI FAF | 1302590001303011 | 12 | Equity share |
| SHREYAS JAYANTILAL | 1302590001318647 | 150 | Equity share |
| PRAVIN KUNVERJI DEI | 1302590001345846 | 500 | Equity share |
| SIBY SEBASTIAN | 1302790000031952 | 20 | Equity share |
| SREEJA R | 1302790000094745 | 15 | Equity share |
| SAURABH JAIN | 1302790000148376 | 30 | Equity share |
| DIVYA UNNIKRIISHNA | 1302790000150286 | 10 | Equity share |
| PRASAD B PILLAI | 1302790000213531 | 80 | Equity share |
| ASHISH RASTOGI | 1302790000216507 | 35 | Equity share |
| ANTONY THOMAS | 1302790000260314 | 50 | Equity share |
| ALEX ZACHARIAH | 1302790000264435 | 1000 | Equity share |
| KAMALA M KANKARIA | 1302860000002048 | 2 | Equity share |
| M HARISH KUMAR | 1302860000002052 | 1 | Equity share |
| UMA KANT DIXIT | 1303190000064146 | 60 | Equity share |
| KRISHNAN MOORTHY | 1303870000268068 | 550 | Equity share |
| KISHORKUMAR MOHA | 1304030000000761 | 10 | Equity share |
| BIPIN VASANT HATTAI | 1304030000042367 | 1 | Equity share |
| MEHUL MAHAVIR JAI | 1304030000068626 | 25 | Equity share |
| NIKHIL GANGADHARA | 1304030000081983 | 10 | Equity share |
| EPSIKA MISHRA | 1304080000083967 | 90 | Equity share |
| DAVULURI SRIHARSH | 1304080000095381 | 10 | Equity share |
| BHAVESHKUMAR MAI | 1304140000024860 | 2 | Equity share |
| RATHIN DWIREF MEH | 1304140000165104 | 300 | Equity share |
| P CHANDRIKA | 1304140000229267 | 40 | Equity share |
| K KRISHNA KUMAR | 1304140000428115 | 35 | Equity share |
| G SUNDARARAJAN | 1304140000886053 | 100 | Equity share |
| RAKESHKUMAR JEETN | 1304140000922458 | 425 | Equity share |

| | | | |
|-------------------------------|------------------|------|--------------|
| JITHENDRA MOHAN S | 1304140000973923 | 830 | Equity share |
| KRISHNAN TRANQUB/ R STELLA | 1304140000994730 | 780 | Equity share |
| SEEMA GARODIA | 1304140001086733 | 45 | Equity share |
| SHYAMKUMAR K | 1304140001226899 | 18 | Equity share |
| MANU DUGGAL | 1304140001234608 | 60 | Equity share |
| SUSHMA GOEL | 1304140001413009 | 480 | Equity share |
| MINU M | 1304140001441805 | 100 | Equity share |
| RAJ KUMAR | 1304140001444709 | 30 | Equity share |
| KALPANA RAJESH BAB | 1304140001517232 | 5 | Equity share |
| SUMIT SINGH | 1304140001633711 | 77 | Equity share |
| SARATH BABU ESWAR | 1304140001720781 | 100 | Equity share |
| VASUDEVAN KANJIRA | 1304140001755916 | 19 | Equity share |
| RASHMI R | 1304140001764209 | 10 | Equity share |
| RAJENDRA ARUN SON | 1304140002021062 | 2 | Equity share |
| NEELU KALRA | 1304140002394867 | 10 | Equity share |
| USHA NADELLA | 1304140002454438 | 1270 | Equity share |
| VIKAS MISHRA | 1304140002669083 | 20 | Equity share |
| VISHAL J PATEL | 1304140002770518 | 5 | Equity share |
| R SIVAKUMAR | 1304140002942851 | 1 | Equity share |
| SABITHA J | 1304140003021906 | 2 | Equity share |
| GAJENDRASINGH LAH | 1304140003526966 | 10 | Equity share |
| VIJAYALAKSHMI N | 1304140003568960 | 12 | Equity share |
| JAGADEESAN G C | 1304140004022525 | 15 | Equity share |
| CHORDIA ASHOK KUM | 1304140004401327 | 10 | Equity share |
| SARAVANAN K | 1304140005010327 | 3 | Equity share |
| ANUPKUMAR KASHIN | 1304140005147050 | 10 | Equity share |
| ARUN PAUL | 1304140005339419 | 1 | Equity share |
| SANKARAN J | 1304140005345606 | 30 | Equity share |
| KASHINATH YAMSANI | 1304140005594071 | 1224 | Equity share |
| MEENA GARODIA | 1304140005891789 | 100 | Equity share |
| NEELAM TRAMBAKLA | 1304140005953207 | 50 | Equity share |
| ANITA VIKRAM JAIN | 1304140006074921 | 114 | Equity share |
| PRAVEEN SHARMA | 1304140006078907 | 200 | Equity share |
| RAJINI K A | 1304140006127261 | 5 | Equity share |
| DEVIDAS SADHU | 1304140006348028 | 4 | Equity share |
| ANUJDEEP MAHAJAN | 1304140006462565 | 250 | Equity share |
| CHANDAN GUPTA | 1304140006552809 | 1 | Equity share |
| LOKANATH PABBISSETI | 1304140006750501 | 180 | Equity share |
| RAJNEESH RAI | 1304140006815123 | 2 | Equity share |
| | 1304140007090394 | 10 | Equity share |

| | | | |
|---------------------|------------------|-----|--------------|
| UMA KAILASH CHAND | 1304140007093492 | 500 | Equity share |
| HIRAL KRUSHNAL KHII | 1304140007096271 | 1 | Equity share |
| PRACHIBEN MITESHKI | 1304140007253799 | 5 | Equity share |
| SHASHI KAUSHAL | 1304140007542213 | 1 | Equity share |
| YOGESHBHAI GANPAT | 1304140007635023 | 11 | Equity share |
| RAJ KEDARNATH COM | 1304140007706698 | 250 | Equity share |
| ATUL RAJ MENON | 1304140007710172 | 12 | Equity share |
| B K PRAKASH | 1304140007715147 | 10 | Equity share |
| SHAYESTA AMAN | 1304140007746471 | 20 | Equity share |
| AMANDEEP SINGH | 1304140007794950 | 2 | Equity share |
| ALIHUSAIN TAHERALI | 1304140008128521 | 200 | Equity share |
| PUJA MAULIKKUMAR | 1304140008184545 | 60 | Equity share |
| R SREEDARAN | 1304140008240261 | 1 | Equity share |
| SWETABEN MORADIY. | 1304140008302049 | 20 | Equity share |
| PUSHPA GANGADHAR | 1304140008384021 | 132 | Equity share |
| VIGNESH JEGADEESAN | 1304140008561996 | 6 | Equity share |
| ANANDA DEVI S | 1304140008740141 | 1 | Equity share |
| KONDURI RENUKA | 1304140008808045 | 5 | Equity share |
| AKSHAYA S | 1304140008808691 | 1 | Equity share |
| ABISHEK S | 1304140008826212 | 1 | Equity share |
| ALOKA BHUSHAN OZA | 1304140008874541 | 5 | Equity share |
| BISHNU BHOWMICK | 1304140008973395 | 7 | Equity share |
| KAMLESH SHAMBHUN | 1304140008981216 | 10 | Equity share |
| RAMESHKUMAR ARJU | 1304140009024840 | 200 | Equity share |
| KRISHNA KUMARI | 1304140009317044 | 45 | Equity share |
| MANISH KUMAR JAIN | 1304140009376607 | 20 | Equity share |
| M HARISHKUMAR | 1304140009377881 | 50 | Equity share |
| INDRA KANKARIA | 1304140009380153 | 10 | Equity share |
| HARISH KUMAR AND : | 1304140009469683 | 6 | Equity share |
| HARISHBHAI JESABHA | 1304140009499655 | 10 | Equity share |
| GEETA BANGA | 1304140009703081 | 165 | Equity share |
| SRINATH POTHUGANT | 1304140010033819 | 1 | Equity share |
| ROHITBHAI LALJIBHAI | 1304140010170626 | 1 | Equity share |
| KAVITHA | 1304140010326479 | 20 | Equity share |
| MUKESH SAHU | 1304140010382929 | 5 | Equity share |
| PRAVIN KOOVRJI GOH | 1304140010688923 | 150 | Equity share |
| SHILPA AIDUR | 1305060000012621 | 3 | Equity share |
| CHANDRASEKHAR RAJ | 1305850000098604 | 25 | Equity share |
| PRAKASH GAJANAN R | 1305850000119171 | 42 | Equity share |
| RAJEEV BAJAJ | 1306130000000868 | 66 | Equity share |

| | | | |
|------------------------|------------------|------|--------------|
| SARLA KAPOOR | 1306130000002660 | 100 | Equity share |
| KARAM PREET NARAN | 1306130000009286 | 100 | Equity share |
| UMESH KAPOOR HUF | 1306130000009442 | 100 | Equity share |
| UMESH KAPOOR | 1306130000030542 | 100 | Equity share |
| KANCHAN KAPOOR | 1306130000048602 | 200 | Equity share |
| SUNANDITA DAM | 1306170000001420 | 4 | Equity share |
| ANAND KUMAR JAGN | 1601010000022977 | 10 | Equity share |
| RAM KRISHNA JAGNA | 1601010000022981 | 10 | Equity share |
| ARUN KUMAR JAGNA | 1601010000022996 | 26 | Equity share |
| KALYAN KUMAR JAGN | 1601010000023003 | 10 | Equity share |
| SEETA KULKARNI | 1601010000062241 | 2200 | Equity share |
| RAJANI P MEHTA | 1601010000063638 | 60 | Equity share |
| VARSHA SANJAY GHO | 1601010000064948 | 44 | Equity share |
| DUNDAPPA BALAPPA | 1601010000227204 | 12 | Equity share |
| SANAT KUMAR DAS | 1601010000257345 | 10 | Equity share |
| INDIRA SAMPATH | 1601010000260546 | 1060 | Equity share |
| VANGAL SRINIVASAN | 1601010000314941 | 180 | Equity share |
| R GANAPATHY | 1601010000353789 | 328 | Equity share |
| DHANPAT CHAND LAL | 1601010000407941 | 2 | Equity share |
| KIRAN KANWAR LALW | 1601010000407956 | 3 | Equity share |
| KIRAN KANWAR LALW | 1601010000407960 | 2 | Equity share |
| KIRAN KANWAR LALW | 1601010000408109 | 2 | Equity share |
| DHANPAT CHAND LAL | 1601010000408128 | 2 | Equity share |
| KIRAN KANWAR LALW | 1601010000408132 | 2 | Equity share |
| DHANPAT CHAND LAL | 1601010000408147 | 2 | Equity share |
| DHANPAT CHAND LAL | 1601010000408151 | 2 | Equity share |
| DHANPAT CHAND LAL | 1601010000408166 | 2 | Equity share |
| M VALLIAMMAI | 1601010000442391 | 10 | Equity share |
| NOMAN H MILLWALA | 1601010000447062 | 400 | Equity share |
| GIRIJA RAMACHANDR | 1601010300005156 | 420 | Equity share |
| ICICI SECURITIES LIMIT | 1601430100001024 | 56 | Equity share |
| SENTHIL KUMAR KUL | 1601430100031277 | 20 | Equity share |
| NAVNITLAL BALABHAI | 1601430100032285 | 25 | Equity share |
| RAJESH MADHAV PAI | 1601430100055260 | 350 | Equity share |
| MRUDULA M THAKAR | 1601430100111124 | 60 | Equity share |
| REETESH SHUKLA | 1601430100144840 | 22 | Equity share |
| SUGANTHI RAM | 1601430100264830 | 175 | Equity share |
| VENKATESH A | 1601430100443250 | 10 | Equity share |
| ADITI TIPNIS | 1601430100465821 | 2 | Equity share |
| ABHINAV TOLETY | 1601430100500861 | 8 | Equity share |

| | | | |
|--------------------|------------------|------|--------------|
| RAHUL ASHOKANAND | 1601430101062501 | 525 | Equity share |
| NILESH BACHHUBHAI | 1601430101143916 | 200 | Equity share |
| MUKUND SRIDHAR | 1601430101220245 | 1130 | Equity share |
| CHITRA MADHAVAN | 1601430101359113 | 1212 | Equity share |
| M ARUN KUMAR | 1601430101432153 | 64 | Equity share |
| G USHA | 1601430101538156 | 2 | Equity share |
| TEJASREE MANTHEPU | 1601430101565433 | 40 | Equity share |
| ANIRUDH DUBEY | 1601430101579600 | 10 | Equity share |
| RAMAMURTHY VAIDY | 1601430101648275 | 20 | Equity share |
| ALOK UMESH DOSHI | 1601430102109920 | 29 | Equity share |
| N SRINIDHI BHAT | 1601430102711135 | 10 | Equity share |
| PAWANKUMAR SINGH | 1601430103510699 | 1 | Equity share |
| KAPIL NARAYAN AGAR | 1601430103560060 | 50 | Equity share |
| SRIDHARA S | 1601430103735831 | 100 | Equity share |
| SHANKAR DEVARE | 1601430104220826 | 6 | Equity share |
| SADHANA KUNAL WA | 1601430104251367 | 39 | Equity share |
| VIDHI ATUL PARIKH | 1601430104355888 | 100 | Equity share |
| VISHAL NARESH PONE | 1601430104423761 | 100 | Equity share |
| KUNALA SATHYAMUR | 1601430104511892 | 100 | Equity share |
| SAIKAT GHOSH | 1601430105008785 | 3 | Equity share |
| THANGASWAMY PARI | 1601430105022126 | 80 | Equity share |
| P M JAYALAKSHMI | 1601430105113454 | 40 | Equity share |
| SRIVARSHINI V | 1601430105165091 | 1 | Equity share |
| K SUNDARARAJAN | 1601430105544423 | 180 | Equity share |
| ANKITA SONI | 1601430105590899 | 10 | Equity share |
| LEEMA ROSE | 1601430105776871 | 20 | Equity share |
| SUCHITRA RAMESH | 1601430105822235 | 1 | Equity share |
| PRIYANGKA RAJAMAN | 1601430105858901 | 100 | Equity share |
| C VARADARAJAN | 1601430105905423 | 10 | Equity share |
| S C MALHOTRA | 1601430105906222 | 10 | Equity share |
| RASHMI PANWAR | 1601430105916638 | 2 | Equity share |
| ANJARIA BHUVAN HA | 1601430105946059 | 30 | Equity share |
| KAVITHA SRIKUMAR | 1601430105977252 | 400 | Equity share |
| INDRA KUMAR BAGRI | 1601480000042442 | 22 | Equity share |
| D DEIVARAYAN | 1601480000291853 | 84 | Equity share |
| DWIJESH KUMAR DUT | 1601480000659124 | 32 | Equity share |
| RAGHAVAN RANGAN | 1601480000855731 | 1700 | Equity share |
| PURSHOTTAM NAGPAL | IN30001110155088 | 400 | Equity share |
| NIRALI NIRAV SHAH | IN30001110180061 | 414 | Equity share |
| MEENA H THAKKER | IN30001110210663 | 52 | Equity share |

| | | | |
|----------------------|------------------|------|--------------|
| RASHMI AGARWAL | IN30001110250425 | 500 | Equity share |
| S RANGANATHAN | IN30001110279132 | 1000 | Equity share |
| NIRAV PRATAP SHAH | IN30001110342391 | 540 | Equity share |
| FARIDA DOTIVALA | IN30001110369648 | 60 | Equity share |
| SATISH M BHARADI | IN30001110393882 | 145 | Equity share |
| SUBHASHCHANDER A | IN30001110407235 | 4 | Equity share |
| VIMAL KUMAR SHARN | IN30001110498040 | 40 | Equity share |
| SARIN M B | IN30001110616844 | 25 | Equity share |
| BHARAT BHOGILAL CH | IN30001110634086 | 10 | Equity share |
| U RABINDRANATH NA | IN30001110686345 | 120 | Equity share |
| PUSHPA R SARDA | IN30001110719877 | 50 | Equity share |
| REKHA PRADEEP SHAH | IN30001110720754 | 100 | Equity share |
| PRADEEP DHARAMSH | IN30001110721128 | 100 | Equity share |
| M K MADAN | IN30001110735668 | 100 | Equity share |
| MADHURI JAIPURIA | IN30002010076111 | 400 | Equity share |
| PRAVEEN JAIPURIA | IN30002010076120 | 400 | Equity share |
| VENGARAI RAMASWA | IN30002010228116 | 32 | Equity share |
| KISHOR PREMJI DEDH | IN30002010241298 | 85 | Equity share |
| BALASUBRAMANYA M | IN30002010359495 | 100 | Equity share |
| GEETA SHAILESH JOSH | IN30002010394449 | 220 | Equity share |
| SHAILESH RANCHHOD | IN30002010394457 | 160 | Equity share |
| SHAILESH K SHAH | IN30002010419129 | 310 | Equity share |
| MORSA SAMBASIVA R | IN30002010518700 | 200 | Equity share |
| RAVISHANKAR RAO | IN30002010615868 | 40 | Equity share |
| NIDHI JAIPURIA | IN30002010621308 | 400 | Equity share |
| CHANDRAJ BHAGVATI | IN30002010666398 | 20 | Equity share |
| SHUSHMA GUPTA | IN30002010673809 | 50 | Equity share |
| KALPANA S SHAH | IN30002010678177 | 60 | Equity share |
| LOPA MUKESH SHAH | IN30002010712922 | 10 | Equity share |
| MUKESH SEVANTILAL | IN30002010712947 | 10 | Equity share |
| SHITAL SHAILESH JOSH | IN30002010816505 | 142 | Equity share |
| SHUBHANGI ARUN BA | IN30002010857635 | 15 | Equity share |
| ARUN VASANT BAHUL | IN30002010857650 | 15 | Equity share |
| S BALASUBRAMANIAN | IN30002010874036 | 3200 | Equity share |
| KASTURI RADHIKA PAI | IN30002010911685 | 3000 | Equity share |
| P MANJULA | IN30002010981815 | 224 | Equity share |
| SUDHIR TRAMBAKLAL | IN30002010995162 | 100 | Equity share |
| RADHESHYAM DHANF | IN30002011019965 | 25 | Equity share |
| SANGEETA RADHESHY | IN30002011020095 | 50 | Equity share |
| ARTI HEMANT SHAH | IN30002011025657 | 710 | Equity share |

| | | | |
|--|------------------|-------|--------------|
| T S KRISHNASWAMY | IN30002011104125 | 900 | Equity share |
| SATYASRIVATHSA JON | IN30002011160845 | 900 | Equity share |
| ROSE SABINA SEQUEII | IN30002011166169 | 448 | Equity share |
| SHAILESH JOSHI | IN30002011249940 | 220 | Equity share |
| SANDHYA SANJAY PATI | IN30002011282445 | 20 | Equity share |
| SHAILESH RANCHHOD | IN30002011290839 | 710 | Equity share |
| RAVINDER SINGH DUL | IN30002011300690 | 50 | Equity share |
| PUJA ASHISH KAKABA | IN30002011306436 | 90 | Equity share |
| ANITA RAVISHANKAR | IN30002011399915 | 100 | Equity share |
| SHANTI NARAYANAN | IN30002011445083 | 250 | Equity share |
| PRAVEEN JAIPURIA | IN30002011446834 | 400 | Equity share |
| JIGNA TEJAS SHAH | IN30002011508875 | 11878 | Equity share |
| JUGAL MUKESH SHAH | IN30002011572905 | 16 | Equity share |
| SRIRAM SHANKARAN/ | IN30002011594860 | 40 | Equity share |
| RAJ KUMAR BAJAJ | IN30002011652823 | 20 | Equity share |
| PRADEEP BALKRISHNA | IN30002011674693 | 170 | Equity share |
| RAJESH SHIRODKAR | IN30002011696410 | 50 | Equity share |
| ANMAY DHANUKA | IN30002011734118 | 150 | Equity share |
| SONAM RONAK PATO | IN30002011735715 | 20 | Equity share |
| MUNIRA PATODIA | IN30002011748042 | 40 | Equity share |
| ASHOK MEHTA | IN30002011790215 | 90 | Equity share |
| RAHUL KUMAR | IN30002011866997 | 1 | Equity share |
| SURBHI YADAV | IN30002011996121 | 50 | Equity share |
| PREM KISHORE JAIN | IN30002030064909 | 100 | Equity share |
| SANJAY KUMAR KOTE | IN30002060041593 | 500 | Equity share |
| PALLAVI MALANI | IN30002060053652 | 601 | Equity share |
| SANJAY KUMAR KOTE | IN30002060060225 | 2200 | Equity share |
| SANJAY KUMAR KABR | IN30002060064131 | 240 | Equity share |
| LOS ANGELES CITY EM RETIREMENT SYSTEM | IN30005410009298 | 1668 | Equity share |
| THE EMERGING MARKET SERIES OF THE DFA INVEST COMPANY | IN30005410013268 | 10888 | Equity share |
| EMERGING MARKETS PORTFOLIO THE PORTFOLIO INVESTMENT DIMENSIONS GROUP INC | IN30005410013410 | 49977 | Equity share |
| EMERGING MARKETS PORTFOLIO OF DFA INVEST DIMENSIONS GROUP INC | IN30005410017712 | 5230 | Equity share |
| CITY OF LOS ANGELES PENSION PLAN | IN30005410032536 | 1840 | Equity share |
| WORLD EX U S TARGET PORTFOLIO OF DFA INVEST DIMENSIONS GROUP INC | IN30005410074841 | 1811 | Equity share |
| WORLD EX U S CORE FUND OF DFA INVESTMENT DIMENSIONS GROUP INC | IN30005410074905 | 1952 | Equity share |
| JOHN HANCOCK FUND MARKET FUNDS | IN30005410080999 | 626 | Equity share |
| EMERGING MARKETS PORTFOLIO | IN30005410100216 | 921 | Equity share |
| DIMENSIONAL WORLDWIDE EQUITY ETF OF DIMENSIONAL TRUST | IN30005410115788 | 7065 | Equity share |
| EMERGING MARKETS EQUITY PORTFOLIO OF DFA INVEST DIMENSIONS GROUP INC | IN30005410116787 | 2428 | Equity share |
| DIMENSIONAL EMERGING MARKET ETF OF DIMENSIONAL TRUST | IN30005410118830 | 56 | Equity share |

| | | | |
|---|------------------|------|--------------|
| DIMENSIONAL EMERG EQUITY ETF OF DIMENSION TRUST | IN30005410118856 | 36 | Equity share |
| LATCHUMANA V L | IN30007910100675 | 10 | Equity share |
| INDRAVADAN RAMAN | IN30007910173023 | 37 | Equity share |
| SRIKANTH THIRUVATH | IN30007910250896 | 10 | Equity share |
| MANGILAL DEVICHAN | IN30007910301294 | 48 | Equity share |
| SHOBHIT PATHAK | IN30007910320889 | 5 | Equity share |
| MEENABEN M SHARM | IN30007910499059 | 2 | Equity share |
| MEENAKHI PANDA | IN30007910653837 | 17 | Equity share |
| MANASI PANDA | IN30007910684899 | 19 | Equity share |
| VISHNU PRIYA PANDA | IN30007910684954 | 19 | Equity share |
| TYAGARAJAN RAMAC | IN30007910758804 | 200 | Equity share |
| BALAKRISHANAN | IN30007910898181 | 20 | Equity share |
| BOMMISSETTY JYOTHI | IN30007910910574 | 17 | Equity share |
| MOHANLAL SHAH | IN30009510032948 | 50 | Equity share |
| RAMESH KUMAR JAIN | IN30009510069472 | 2 | Equity share |
| MITRASEN JAIN | IN30009510200838 | 85 | Equity share |
| SUSHILA BAGRI | IN30009510345465 | 40 | Equity share |
| SUSHILA BAGRI | IN30009510345504 | 40 | Equity share |
| INDRA KUMAR BAGRI | IN30009510345512 | 40 | Equity share |
| SUNDIP RANJIT ATIT | IN30009510579374 | 74 | Equity share |
| V GANESH | IN30009510624870 | 25 | Equity share |
| SAVITHRI NAGARAJAN | IN30009510670843 | 1796 | Equity share |
| RADHIKA NAGARAJAN | IN30009510738367 | 2000 | Equity share |
| K VISWANATHAN | IN30009511267190 | 4 | Equity share |
| INDRA KUMAR BAGRI | IN30009511415372 | 12 | Equity share |
| IL AND FS SECURITIES LIMITED | IN30009511441330 | 261 | Equity share |
| S VIJAYALAKSHMI | IN30009511444297 | 248 | Equity share |
| PRAKASH NATVERLAL | IN30009512109983 | 200 | Equity share |
| AJAY GOEL | IN30011810008025 | 10 | Equity share |
| R R GUPTA | IN30011810102302 | 700 | Equity share |
| MADHU JAIN | IN30011810182712 | 44 | Equity share |
| ASHISH MEHRA HUF | IN30011810771940 | 40 | Equity share |
| VIKAS CHANDER JAIN | IN30011810825212 | 104 | Equity share |
| RITU JAIN | IN30011810920724 | 50 | Equity share |
| SAIBAL KUMAR DUTT | IN30011810927172 | 1 | Equity share |
| BHARAT AGARWAL | IN30011810979513 | 2 | Equity share |
| NISHU RATHORE | IN30011811049090 | 25 | Equity share |
| S SUDARSON | IN30011811071253 | 100 | Equity share |
| S HEMAMALINI | IN30011811080272 | 272 | Equity share |
| GAJINDER PAL SINGH | IN30011811087895 | 25 | Equity share |

| | | | |
|----------------------|------------------|-------|--------------|
| SANJAY SHARMA | IN30011811323654 | 12 | Equity share |
| AMIT KUMAR BANSAL | IN30011811347042 | 4 | Equity share |
| HARPREET SINGH | IN30011811417616 | 150 | Equity share |
| RAJ DULARI GUPTA | IN30011811430967 | 350 | Equity share |
| HARMOHAN SINGH S/ | IN30011811508900 | 150 | Equity share |
| ANAND KUMAR | IN30011811522678 | 1050 | Equity share |
| NAMITA AGGARWAL | IN30011811677851 | 5 | Equity share |
| RAVI RATHORE | IN30011811743305 | 60 | Equity share |
| JASLEEN KAUR | IN30011820011846 | 50 | Equity share |
| VIJAY KUMAR AGARW | IN30011830505026 | 50 | Equity share |
| V SRINIVASA RANGAN | IN30012610021563 | 13400 | Equity share |
| J S SIVASUBRAMANIA | IN30012610023670 | 200 | Equity share |
| JAYA ROY | IN30012610025173 | 90 | Equity share |
| ASHA KALRA | IN30012610028180 | 250 | Equity share |
| ALKA I BHATT | IN30012610030477 | 9 | Equity share |
| NITIN VASUDEO MON | IN30012610039011 | 508 | Equity share |
| ANIL IGNATIUS D SA | IN30012610061992 | 25 | Equity share |
| HIMANSHU SURYAKAI | IN30012610063652 | 8 | Equity share |
| KALPANA KISHOR TOP | IN30012610086042 | 200 | Equity share |
| ROHINI MADHAV PAR | IN30012610089830 | 200 | Equity share |
| JAYANT KUMAR MON | IN30012610167221 | 600 | Equity share |
| B R S RAGHAVAN | IN30012610180439 | 500 | Equity share |
| RAMESH CHANDRA TE | IN30012610191150 | 50 | Equity share |
| PABITRA KUMAR DUT | IN30012610214883 | 6 | Equity share |
| POOJA MALPANI | IN30012610222465 | 500 | Equity share |
| GOPI KRISHNA MAHE | IN30012610288932 | 50 | Equity share |
| BHAVESH SHAH | IN30012610298569 | 66 | Equity share |
| NARMADABEN MAFA | IN30012610301497 | 50 | Equity share |
| V S SAMPATH | IN30012610384592 | 400 | Equity share |
| P K RAMESH | IN30012610406793 | 384 | Equity share |
| N K RAMANANDAN | IN30012610410409 | 72 | Equity share |
| PULIGILLA VIJAYA LAX | IN30012610465042 | 380 | Equity share |
| NAVIN CHANDER BAK | IN30012610467819 | 800 | Equity share |
| N KRISHNAN | IN30012610482998 | 100 | Equity share |
| JYOTI J TIJORIWALA | IN30012610506851 | 2000 | Equity share |
| JAYESH J TIJORIWALA | IN30012610507049 | 1000 | Equity share |
| KUNDA PRAHLAD BAR | IN30012610524958 | 100 | Equity share |
| BINA SATISH MEHTA | IN30012610553788 | 400 | Equity share |
| DAYANAND C | IN30012610628207 | 15 | Equity share |
| SUSMITA DUTTA | IN30012610723087 | 50 | Equity share |

| | | | |
|------------------------|------------------|--------|--------------|
| VIJAYA LAKSHMI PULI | IN30012610826171 | 522 | Equity share |
| RUBY PILLAI | IN30012610828216 | 36 | Equity share |
| VISALAKSHI PERIANN | IN30012610849794 | 160 | Equity share |
| VISALAKSHI PERIANN | IN30012610850083 | 560 | Equity share |
| RAMESH CHAMPSHI L | IN30012610872010 | 156 | Equity share |
| KAMLESH HIMATLAL S | IN30012610878901 | 1170 | Equity share |
| KULYADI MANOHAR P | IN30012610908396 | 448 | Equity share |
| RAKSHABEN BALDEV | IN30012610912713 | 400 | Equity share |
| SUMIT DILIP NAVARE | IN30012610914180 | 600 | Equity share |
| RAM CHAND SONI | IN30012610923699 | 800 | Equity share |
| PHYLLIS FARIAS | IN30012610974848 | 100 | Equity share |
| SURANENI VISWESWA | IN30012611063322 | 35 | Equity share |
| RAM BACHAN SINGH | IN30012611089777 | 20 | Equity share |
| GOVINDA RAJAN N | IN30012611118881 | 30 | Equity share |
| USHA MENON | IN30012611126267 | 100 | Equity share |
| N SADASIVAN | IN30012611144815 | 115 | Equity share |
| DINESH CHANDER BAI | IN30012611150334 | 200 | Equity share |
| HDFC MUTUAL FUND FUND | IN30012611290947 | 986388 | Equity share |
| BEHRAM RUSTOM M | IN30014210013129 | 100 | Equity share |
| BIJOY RAYCHAUDHUR | IN30014210379755 | 900 | Equity share |
| S MADHAVAN | IN30014210415112 | 3600 | Equity share |
| ROSHAN MINOCHER T | IN30014210423631 | 25 | Equity share |
| JAGMOHAN BATRA | IN30014210492857 | 450 | Equity share |
| DARSHANA ANIL SHAI | IN30014210704061 | 90 | Equity share |
| BHUPENDRA BHAGW | IN30014210731861 | 25 | Equity share |
| BACHH RAJ NAHAR | IN30014210741194 | 616 | Equity share |
| SPDR SP EMERGING N ETF | IN30014220772140 | 1319 | Equity share |
| CITY OF NEW YORK GI | IN30014220774577 | 2056 | Equity share |
| SANJAY DAGA | IN30015910005049 | 80 | Equity share |
| S GOVINDARAJAN | IN30015910014853 | 450 | Equity share |
| JIGISHA C PARIKH | IN30015910077987 | 82 | Equity share |
| CHETAN B PARIKH | IN30015910082068 | 35 | Equity share |
| M CHANDRA KALA | IN30015910102601 | 2 | Equity share |
| M USHA RANI | IN30015910102610 | 2 | Equity share |
| JITENDER KANKARIA | IN30015910102628 | 22 | Equity share |
| DINESH KANKARIA | IN30015910102636 | 22 | Equity share |
| KAMALA M KANKARIA | IN30015910114099 | 2 | Equity share |
| KAMALA M KANKARIA | IN30015910128119 | 2 | Equity share |
| V ANIL KUMAR | IN30015910134514 | 100 | Equity share |
| MANOHAR H BAJAJ | IN30015910149552 | 2 | Equity share |

| | | | |
|--|------------------|---------|--------------|
| BHAVANA M BAJAJ | IN30015910149577 | 4 | Equity share |
| HARESHKUMAR CHAN | IN30015910171671 | 2 | Equity share |
| R M ANGAMMAI | IN30015910174920 | 20 | Equity share |
| DOULAT KUMAR G | IN30015910187469 | 1 | Equity share |
| DR KIRIT NATVARLAL I | IN30015910236198 | 640 | Equity share |
| NIKHIL KESHAVLAL PA | IN30015910249465 | 80 | Equity share |
| HIREN NIKHIL PATEL | IN30015910267302 | 204 | Equity share |
| DINESH KUMAR JAIN | IN30015910271532 | 22 | Equity share |
| SASHIKALA JAIN | IN30015910271558 | 22 | Equity share |
| JITENDRA KUMAR JAI | IN30015910271575 | 2 | Equity share |
| CHETAN KUMAR CHH. | IN30015910391399 | 900 | Equity share |
| S SURESHCHAND | IN30015910439582 | 1200 | Equity share |
| NAV RATAN BIYANI | IN30015910487846 | 100 | Equity share |
| MITESH KUMAR NAVI | IN30015910579154 | 340 | Equity share |
| DIVYESH RAMESH JOS | IN30015910658612 | 30 | Equity share |
| MADHAV STOCK VISIC | IN30015910751494 | 2900 | Equity share |
| JIGNESH NAGARJI DES | IN30015910799368 | 100 | Equity share |
| SUBODH KUMAR SABI | IN30015910842576 | 100 | Equity share |
| S D NISSAR SECURITIE | IN30015910852055 | 335 | Equity share |
| N V S IYENGAR | IN30015910859784 | 1800 | Equity share |
| PRAMOD SHANTILAL S | IN30015910889170 | 50 | Equity share |
| AMEET DATTATRAYA | IN30015910890007 | 50 | Equity share |
| SHASHIKANT GAJANA | IN30015911087500 | 4 | Equity share |
| ASHABEN CHETAN DE | IN30015911150877 | 400 | Equity share |
| SHRINIVAS PURUSHO | IN30015911164484 | 325 | Equity share |
| PRAGNA CHETAN DES | IN30015911184929 | 100 | Equity share |
| MEHUL DHANRAJ SHA | IN30015911222279 | 200 | Equity share |
| SRIKANT SREENIVASA | IN30015911280066 | 400 | Equity share |
| JAY PARIKH | IN30015911316360 | 10 | Equity share |
| SUDARSANAKRISHNAI | IN30015911337120 | 225 | Equity share |
| RANGANATHAN SRINI | IN30015911337832 | 225 | Equity share |
| RAJENDRAKUMAR TH. | IN30015911340604 | 90 | Equity share |
| NIPPON LIFE INDIA TR NIPPON INDIA TAX SAVER I | IN30016710015686 | 1708406 | Equity share |
| ALASKA PERMANENT | IN30016710021055 | 2255 | Equity share |
| IDFC CORE EQUITY FU | IN30016710049878 | 369039 | Equity share |
| IDFC STERLING VALUE | IN30016710049940 | 850000 | Equity share |
| INTEGRATED CORE ST LTD | IN30016710088144 | 1974 | Equity share |
| EMERGING MARKETS FUND OF THE DIMENSION/ PUBLIC LIMITED COMPANY | IN30016710100511 | 1113 | Equity share |
| EMERGING MARKETS DIMENSIONAL FUNDS PLC | IN30016710100587 | 1188 | Equity share |
| DIMENSIONAL FUNDS EQUITY FUND | IN30016710128022 | 612 | Equity share |

| | | | |
|--|------------------|--------|--------------|
| EMERGING MARKETS OF DIMENSIONAL FUNDS II | IN30016710156689 | 3326 | Equity share |
| IDFC EMERGING BUSI | IN30016710159851 | 507686 | Equity share |
| VIJAYA S | IN30017510006610 | 1 | Equity share |
| SOMASUNDARAM M | IN30017510008381 | 23 | Equity share |
| REVATHY MANOHAR | IN30017510011035 | 116 | Equity share |
| SANTHAL CT | IN30017510016523 | 300 | Equity share |
| NARAYANAN MR | IN30017510018908 | 60 | Equity share |
| GANGATHARAN G V | IN30017510026070 | 4 | Equity share |
| RAMACHANDRAN S | IN30017510043665 | 5 | Equity share |
| KALYANI S | IN30017510056900 | 80 | Equity share |
| SUTHARSANAN R | IN30017510060416 | 80 | Equity share |
| VENKATESAN A | IN30017510062016 | 126 | Equity share |
| RENGANATHAN L | IN30017510064516 | 90 | Equity share |
| SEVUGANCHETTY K R | IN30017510069807 | 166 | Equity share |
| PALANIAPPAN PL | IN30017510074420 | 200 | Equity share |
| VASANTHI S | IN30017510076486 | 50 | Equity share |
| PREMA SRINIVASAN | IN30017510077350 | 126 | Equity share |
| RAGAVAN N | IN30017510079755 | 11 | Equity share |
| MALA THINAKARAN | IN30017510083245 | 35 | Equity share |
| THINAKARAN R | IN30017510083253 | 5 | Equity share |
| BALAJI V | IN30017510084004 | 5 | Equity share |
| VENKATESAN J | IN30017510088499 | 50 | Equity share |
| VIMALA P | IN30017510100232 | 25 | Equity share |
| JAYAPRAKASH M M | IN30017510114015 | 400 | Equity share |
| GANESAN T | IN30017510118563 | 20 | Equity share |
| RAMACHANDRA REDDI | IN30017510126258 | 14 | Equity share |
| LAKSHMI NARAYANAN | IN30017510134418 | 40 | Equity share |
| CHAMUNDEESWARI K | IN30017510135988 | 210 | Equity share |
| RAMANATHAN V | IN30017510145626 | 1000 | Equity share |
| KUMARESAN P | IN30017510147469 | 20 | Equity share |
| KADIRAVAN S | IN30017510150552 | 10 | Equity share |
| GANESH BAALAN | IN30017510152826 | 12 | Equity share |
| VASANTHA GOMATHI | IN30017510156854 | 6 | Equity share |
| RAJA GOPAL B | IN30017510164155 | 448 | Equity share |
| LAKSHMI V | IN30017510165096 | 15 | Equity share |
| MANGALAM N | IN30017510213785 | 50 | Equity share |
| BALANAGALAKSHMI S | IN30017510238046 | 140 | Equity share |
| ESWARI B | IN30017510258883 | 2 | Equity share |
| BHUVANENDRA S B | IN30017510259845 | 500 | Equity share |
| MEENAKSHI N | IN30017510281198 | 10 | Equity share |

| | | | |
|-------------------|------------------|------|--------------|
| MURUGAPPAN N | IN30017510286966 | 10 | Equity share |
| RAVI KUMAR T | IN30017510306378 | 180 | Equity share |
| MANICKAVASAGAM K | IN30017510317532 | 768 | Equity share |
| ALAGAMMAI K N | IN30017510329296 | 342 | Equity share |
| SANKARAN J | IN30017510351619 | 1060 | Equity share |
| UNNAMALAI V | IN30017510365850 | 2 | Equity share |
| MUTHIAH N | IN30017510405583 | 10 | Equity share |
| SUBRAHMANIAM V I | IN30017510406126 | 200 | Equity share |
| SUKUMAR P | IN30017510406135 | 420 | Equity share |
| BALASUBRAMANIAN I | IN30017510407935 | 10 | Equity share |
| UMA SANTHI M | IN30017510409205 | 50 | Equity share |
| THANGAVELU R | IN30017510425032 | 2 | Equity share |
| MANICKAM K | IN30017510428035 | 35 | Equity share |
| RAMAKRISHNAN K | IN30017510431820 | 25 | Equity share |
| VENKATARAMAN K M | IN30017510438650 | 32 | Equity share |
| SENTHILNATHAN M | IN30017510462790 | 20 | Equity share |
| RAMACHANDRAN S | IN30017510468577 | 5 | Equity share |
| RAMALAKSHMI R | IN30017510503862 | 10 | Equity share |
| DINESH A | IN30017510519025 | 12 | Equity share |
| ALICE D | IN30017510519978 | 322 | Equity share |
| JAGADESH K | IN30017510522744 | 58 | Equity share |
| VALLIAMMAI R | IN30017510523878 | 700 | Equity share |
| CHANDRASEKAR M | IN30017510532519 | 30 | Equity share |
| SHANMUGHAM M | IN30017510547404 | 150 | Equity share |
| SAYEE RAMNATH SAM | IN30017510547710 | 200 | Equity share |
| RAGEL R | IN30017510554057 | 24 | Equity share |
| GOWRI N M | IN30017510556096 | 50 | Equity share |
| JEYALAKSHMI R | IN30017510557586 | 14 | Equity share |
| MURALI J | IN30017510619366 | 20 | Equity share |
| VIJAY S GOPPAN | IN30017510621706 | 45 | Equity share |
| CHIDAMBARANATHAI | IN30017510638712 | 10 | Equity share |
| MANOHAR C | IN30017510657284 | 81 | Equity share |
| VEERAPPAN R | IN30017510658475 | 300 | Equity share |
| SHREEJA V | IN30017510661357 | 50 | Equity share |
| UMAMAHESWARI K | IN30017510663216 | 20 | Equity share |
| THIRUPURASUNDARI | IN30017510664196 | 20 | Equity share |
| JAYANTHY V | IN30017510664396 | 300 | Equity share |
| THANGARAJ M | IN30017510671696 | 165 | Equity share |
| VEERAPANDIAN B | IN30017510678056 | 150 | Equity share |
| GEETHA G | IN30017510681921 | 20 | Equity share |

| | | | |
|--------------------|------------------|------|--------------|
| OTHAMAN CHETTIAR | IN30017510683435 | 2000 | Equity share |
| PRIYA S | IN30017510692059 | 5 | Equity share |
| PRIYA R | IN30017510697006 | 25 | Equity share |
| KRITHIVASAN K M | IN30017510707732 | 189 | Equity share |
| AKHILESH N C | IN30017510708782 | 40 | Equity share |
| BHUVANESWARI MAC | IN30017510713634 | 27 | Equity share |
| JANARDHANAM M K | IN30017510715781 | 60 | Equity share |
| KARTHIKEYAN G | IN30017510716127 | 360 | Equity share |
| SRIRAM S | IN30017510722602 | 6 | Equity share |
| SANGEETHA H | IN30017510723896 | 10 | Equity share |
| CHIDAMBARAM R | IN30017510724629 | 20 | Equity share |
| SRIMATHI NEDUNTHE | IN30017510726052 | 12 | Equity share |
| NARASIMHAN NEDUN | IN30017510726069 | 10 | Equity share |
| NEDUNTHERU NARAS | IN30017510726077 | 12 | Equity share |
| NARASIMHAN NEDUN | IN30017510726124 | 10 | Equity share |
| CHITRA D | IN30017510735447 | 9 | Equity share |
| MURALIDHARAN T | IN30017510737882 | 20 | Equity share |
| SWAMINATHAN R | IN30017510742847 | 224 | Equity share |
| RAVICHANDRAN K | IN30017510751270 | 3 | Equity share |
| COIMBATORE CAPITA | IN30017510751591 | 5 | Equity share |
| SEETHA S | IN30017510753525 | 10 | Equity share |
| JOTHIMANI T | IN30017510757137 | 105 | Equity share |
| SRINIVASAN KR | IN30017510762430 | 612 | Equity share |
| RAGURAMA KRISHNA | IN30017510762472 | 594 | Equity share |
| SRINIVASAN K S | IN30017510762489 | 594 | Equity share |
| VEERAPPAN RM | IN30017510763875 | 1000 | Equity share |
| RADHIKA T | IN30017510764370 | 25 | Equity share |
| RATHINAMALA A | IN30017510764763 | 1000 | Equity share |
| SUGANYA M | IN30017510769001 | 3 | Equity share |
| S GOPALAKRISHNAN | IN30017510783766 | 300 | Equity share |
| GOVIND MATHARADA | IN30018310015811 | 10 | Equity share |
| ANIL MANGALDAS SH | IN30018310026828 | 12 | Equity share |
| HANUMATH PRASAD | IN30018310098669 | 10 | Equity share |
| ARUNA SAMIR SHAH | IN30018310162806 | 10 | Equity share |
| SUNIL KUMAR ARORA | IN30018310167512 | 7 | Equity share |
| MAMTA SONI | IN30018310225167 | 21 | Equity share |
| SHRIRAM V IYER | IN30018310232555 | 542 | Equity share |
| DR SURESH LAHU PAT | IN30018310250263 | 246 | Equity share |
| DHARMISTHABEN ASH | IN30018310263656 | 28 | Equity share |
| JAI KISHORE KORPAL | IN30018310267379 | 50 | Equity share |

| | | | |
|------------------------|------------------|------|--------------|
| ASHISH JAIN | IN30018310282579 | 300 | Equity share |
| KARTHIK G | IN30018310306895 | 6 | Equity share |
| DR JITENDRA BHATIA | IN30018310322241 | 270 | Equity share |
| T L VENKATESAN | IN30018310366566 | 35 | Equity share |
| URMILA GOPAL SHARMA | IN30018310370683 | 15 | Equity share |
| SHAMBHU KUMAR ACHARYA | IN30018310371901 | 464 | Equity share |
| V NIRMALA | IN30018310424657 | 55 | Equity share |
| JYOTI CHAUHAN | IN30018310471957 | 10 | Equity share |
| R ARJUN | IN30018310600067 | 794 | Equity share |
| KRISHNAMURTHY ANAND | IN30018310600278 | 200 | Equity share |
| RAJENDRA CHHABRA | IN30018310606201 | 100 | Equity share |
| PRAVEEN GERALD ROY | IN30018310630518 | 20 | Equity share |
| SURESH JAYANTILAL S | IN30018310648479 | 10 | Equity share |
| SURESH JAYANTILAL S | IN30018310648487 | 134 | Equity share |
| SHRIKRISHNA H KULKARNI | IN30018310725349 | 10 | Equity share |
| MANOHAR ANANTPAI | IN30018310740263 | 8 | Equity share |
| ASHISH KUMAR GUPTA | IN30018310868364 | 2 | Equity share |
| RAJAGOPALAN VIVEK | IN30018310882546 | 100 | Equity share |
| DR VEENA GUPTA | IN30018310882940 | 2 | Equity share |
| RITA HEMRASHMI PAI | IN30018310889683 | 9 | Equity share |
| PRASHANT SADASHIV | IN30018310894295 | 500 | Equity share |
| ABHAY ANANT GUPTA | IN30018310901703 | 1600 | Equity share |
| K V SRINIVASAVARADAN | IN30018310907790 | 5 | Equity share |
| SURESH LAXMAN PINCH | IN30018310918250 | 144 | Equity share |
| DAMERA VENKATA PRASAD | IN30018310939677 | 100 | Equity share |
| SUNITA SHARAN PANDEY | IN30018310946672 | 72 | Equity share |
| USHA RAMKRISHNA B | IN30018310948895 | 150 | Equity share |
| MARIO MICHAEL ARA | IN30018310958800 | 47 | Equity share |
| DONALDO JOHN MEN | IN30018310961154 | 1 | Equity share |
| MAHADEVAN KADAYIL | IN30018310972277 | 250 | Equity share |
| ASHOKKUMAR B KUCI | IN30018310973905 | 90 | Equity share |
| SUNITA A KUCHERIA | IN30018310973913 | 90 | Equity share |
| SARASWATI SRINIVAS | IN30018310979283 | 35 | Equity share |
| ANMOL GOVINDRAM | IN30018310985802 | 100 | Equity share |
| KAPIL DEV DHINGRA | IN30018311001152 | 35 | Equity share |
| VISWANATHAN S | IN30018311006927 | 14 | Equity share |
| MOHAMMED D FASIH | IN30018311015913 | 30 | Equity share |
| RAMESH BABU GAIKWAD | IN30018311017307 | 8 | Equity share |
| R ASAITHAMBI | IN30018311021775 | 260 | Equity share |
| CHOODAMANI | IN30018311083053 | 4 | Equity share |

| | | | |
|--------------------|------------------|------|--------------|
| VINAY RAMCHANDRA | IN30018311100134 | 1 | Equity share |
| SANJIV KUMAR CHHA | IN30018311117154 | 50 | Equity share |
| MILIND DOIPHODE | IN30018311117806 | 284 | Equity share |
| RAVINDRA M KARKI | IN30018311158554 | 130 | Equity share |
| THYLA SHARMA A | IN30018311160444 | 875 | Equity share |
| ABHAY MAHESHWARI | IN30018311175416 | 100 | Equity share |
| SANKAPPA POOJARI | IN30018311175900 | 14 | Equity share |
| SUBHASH CHAWLA | IN30018311193070 | 91 | Equity share |
| YATIN ANANT NACHA | IN30018311217847 | 10 | Equity share |
| BABUBHAI SOMABHA | IN30018311232733 | 60 | Equity share |
| GLADWIN ANTHONY F | IN30018311242848 | 60 | Equity share |
| VINOD MULCHANDAN | IN30018311270395 | 85 | Equity share |
| S RAGHAVAN | IN30018311277795 | 10 | Equity share |
| R KRISHNAN | IN30018311287667 | 300 | Equity share |
| RAMESH SIREKOLAM | IN30018311290847 | 100 | Equity share |
| ASHISH CHANDRA GA | IN30018311296926 | 2000 | Equity share |
| RADHAKRISHNAN S | IN30018311300965 | 400 | Equity share |
| SHEILU SREENIVASAN | IN30018311314093 | 10 | Equity share |
| SRINIVASAN SRIDHAR | IN30018311349122 | 880 | Equity share |
| SUDEEP CHATTERJEE | IN30018311372488 | 4 | Equity share |
| KRISHNA MOORTHY R | IN30018311383118 | 22 | Equity share |
| K R PARAMESWARAN | IN30018311416402 | 65 | Equity share |
| SUHAS RAGHUNATH C | IN30018311417600 | 25 | Equity share |
| CHETNA NITIN SANGC | IN30018311427245 | 200 | Equity share |
| BHANUMATI LADHUB | IN30018311427253 | 400 | Equity share |
| MURALI R | IN30018311551153 | 10 | Equity share |
| V RAMESH BABU | IN30018311557325 | 2 | Equity share |
| ATUL ASHOKKUMAR F | IN30018311571412 | 80 | Equity share |
| V PALANIAPPAN | IN30018311606057 | 110 | Equity share |
| SHRIPRAKASH | IN30018311608296 | 10 | Equity share |
| NARAYANAN RAMESH | IN30018311667214 | 10 | Equity share |
| DARSHANA OMPRAKA | IN30018311719955 | 23 | Equity share |
| M KUMAR | IN30018311724309 | 30 | Equity share |
| VINODKUMAR H GOTI | IN30018311778588 | 61 | Equity share |
| VINODH KUMAR MAR | IN30018311781525 | 107 | Equity share |
| NEERAJ ARORA | IN30018311794668 | 4 | Equity share |
| SRINIVASA SOUNDAR, | IN30018311810168 | 35 | Equity share |
| SAVITHA SRIDHARAN | IN30018311819933 | 125 | Equity share |
| RAO SATISH PANDUR/ | IN30018311837384 | 3500 | Equity share |
| SANTOSH PRALHAD K. | IN30018311844575 | 45 | Equity share |

| | | | |
|---------------------|------------------|-------|--------------|
| PAWAN KUMAR SHAR | IN30018311846316 | 150 | Equity share |
| JAYA DASWANI | IN30018311865097 | 56 | Equity share |
| SHASHI KANT SHARM, | IN30018311867785 | 6 | Equity share |
| MISTRY RAJESH DOLA | IN30018311902954 | 131 | Equity share |
| S MADHAVAN | IN30018311908565 | 4000 | Equity share |
| S MADHAVAN | IN30018311908573 | 11200 | Equity share |
| DR V ARAVIND | IN30018311908686 | 72 | Equity share |
| MALLIKARJUN ISHWA | IN30018311944393 | 75 | Equity share |
| PRADIP SHANTARAM | IN30018311956812 | 22 | Equity share |
| SHIAM LAL JAIN | IN30018311960348 | 10 | Equity share |
| NORBERT LASRADO | IN30018311967628 | 25 | Equity share |
| S SANDILYA | IN30018311990320 | 200 | Equity share |
| MANJIRI ABHAY RANA | IN30018311996378 | 500 | Equity share |
| SARITA JAIN | IN30018312002107 | 6 | Equity share |
| N JAYACHANDRAN | IN30018312093155 | 4 | Equity share |
| D DESIKAN | IN30018312102267 | 2 | Equity share |
| A SATYANARAYANA SI | IN30018312143339 | 515 | Equity share |
| SAMIR MONISH AKBEI | IN30018312214528 | 1 | Equity share |
| RAJENDRA ACHYUT T | IN30018312217546 | 122 | Equity share |
| RAJESHKUMAR NARAI | IN30018312335040 | 100 | Equity share |
| T SAKTHI KUMAR | IN30018312359289 | 100 | Equity share |
| PEYYETI SEETA RAMA | IN30018312444132 | 43 | Equity share |
| SHREENIWAS NARHAI | IN30018312445585 | 12 | Equity share |
| M MURUGAPPAN | IN30018312533615 | 16 | Equity share |
| MOHANLAL THAKARS | IN30018312578467 | 50 | Equity share |
| RAJEEV DHUPAR | IN30018312654109 | 143 | Equity share |
| DR R SREENIVASAN | IN30018312669990 | 600 | Equity share |
| ALOK ASHOK DHAR | IN30018312679000 | 2001 | Equity share |
| ASHUTOSH KUMAR JF | IN30018312703970 | 180 | Equity share |
| SWARAN SINGH GRO | IN30018312740863 | 40 | Equity share |
| BHAVESHKUMAR UTT | IN30018312769447 | 110 | Equity share |
| HEMA SWAMINATHAI | IN30018313007266 | 320 | Equity share |
| P RAVI KUMAR | IN30018313021634 | 2250 | Equity share |
| KAPIL ASHOK NESARIK | IN30018313223345 | 600 | Equity share |
| MOHAN R SADHWANI | IN30018313224769 | 5 | Equity share |
| D KUMAR | IN30018313266084 | 2 | Equity share |
| GWENDOLINE MARIE | IN30018313279114 | 12 | Equity share |
| BALASUBRAMANIAM | IN30018313295753 | 225 | Equity share |
| D G JAGADESAN | IN30018313334945 | 41 | Equity share |
| KASTHURI RANGAN T | IN30018313405375 | 60 | Equity share |

| | | | |
|-----------------------|------------------|------|--------------|
| P AYYASAMY | IN30018313409178 | 1500 | Equity share |
| B HARIKRISHNA | IN30018313435990 | 148 | Equity share |
| VIRENDRA MOHAN M | IN30018313466643 | 1000 | Equity share |
| GOPAL RAO SUBRAM/ | IN30018313469194 | 1 | Equity share |
| T R JAYACHANDRAN | IN30018313478708 | 15 | Equity share |
| JITHENDRAN ARAVINI | IN30018313483707 | 1 | Equity share |
| RM VENKATACHALAM | IN30018313516437 | 600 | Equity share |
| MAHENDRA SHADRA | IN30018313544246 | 125 | Equity share |
| VICTORIA TEJ RAJ | IN30018313574549 | 40 | Equity share |
| NILESH SOMABHAI MI | IN30018313595385 | 24 | Equity share |
| MANJU MITTAL | IN30018313605102 | 300 | Equity share |
| BANIBRATA MUKHERJ | IN30018313615428 | 102 | Equity share |
| ICICI SECURITIES LIMI | IN30018313632245 | 795 | Equity share |
| HOTCHAND SABHNAN | IN30020610020388 | 80 | Equity share |
| SUSHILA GUPTA | IN30020610670514 | 115 | Equity share |
| ROHTAS KUMAR GOEI | IN30020610768237 | 2 | Equity share |
| USHA MITTER | IN30020611045748 | 1800 | Equity share |
| KRISHNAN V R | IN30021410107585 | 2 | Equity share |
| BHARAT PATEL | IN30021410163060 | 25 | Equity share |
| HEMALATHA MANOJ : | IN30021410202501 | 50 | Equity share |
| N VENKATESAN | IN30021410219245 | 8 | Equity share |
| M S MAHALINGAM | IN30021410269863 | 10 | Equity share |
| PREMA CHHAYA | IN30021410324271 | 150 | Equity share |
| MAYURI DIVYESH SUK | IN30021410376706 | 8000 | Equity share |
| T VALLIAMMAI | IN30021410414464 | 69 | Equity share |
| MANAS KUMAR DAS | IN30021410416422 | 20 | Equity share |
| K P VINAY RAO | IN30021410463685 | 44 | Equity share |
| DINESH HEMDEV | IN30021410476734 | 1 | Equity share |
| V RAJALAKSHMI | IN30021410487928 | 142 | Equity share |
| M G VASUDEVAN | IN30021410538123 | 100 | Equity share |
| RAJESH AGARWAL | IN30021410541122 | 300 | Equity share |
| RAMAKRISHNA PAI B | IN30021410640698 | 4 | Equity share |
| S RAMANAN | IN30021410706661 | 170 | Equity share |
| SAROSH BUHARIWAL/ | IN30021410738329 | 250 | Equity share |
| GANESAN K | IN30021410938343 | 10 | Equity share |
| M L GULATI | IN30021410968331 | 50 | Equity share |
| JOSEPH ABRAHAM | IN30021410972298 | 20 | Equity share |
| RAHIL ABUDL JABBAR | IN30021411162073 | 100 | Equity share |
| HARSHARAN KAUR | IN30021411170137 | 460 | Equity share |
| ARVIND MISHRA | IN30021411172889 | 50 | Equity share |

| | | | |
|---------------------|------------------|------|--------------|
| R RAJESH KUMAR | IN30021411204029 | 4 | Equity share |
| CHANDRAKAMALA | IN30021411222714 | 27 | Equity share |
| A SANTHI | IN30021411243661 | 2 | Equity share |
| RASHMI AGARWAL | IN30021411258545 | 246 | Equity share |
| K AMBIKA | IN30021411459252 | 300 | Equity share |
| KHODABHAI JIVANBH. | IN30021411468257 | 50 | Equity share |
| JAYANTHI T | IN30021411471048 | 20 | Equity share |
| SETHURAMAN CHANE | IN30021411482472 | 180 | Equity share |
| RAVIKUMAR T | IN30021411664358 | 5 | Equity share |
| SITALAKSHMI RAJAGC | IN30021411668431 | 627 | Equity share |
| VISHWANATH TIMMA | IN30021411715151 | 30 | Equity share |
| DARSHAN VINODCHAI | IN30021411720528 | 405 | Equity share |
| VISHNU RAGHUNATH | IN30021411796866 | 45 | Equity share |
| B VENKATA RAMANI | IN30021411946998 | 76 | Equity share |
| K NIRMALA | IN30021411978119 | 60 | Equity share |
| M R THANGASAMY | IN30021412014141 | 524 | Equity share |
| NEHA NABAR | IN30021412025206 | 50 | Equity share |
| B THULASI RAM PRAS. | IN30021412093395 | 300 | Equity share |
| JAYANTH NAYAK SUJE | IN30021412102909 | 50 | Equity share |
| SHEEL RAJENDRA SHU | IN30021412122781 | 102 | Equity share |
| UMESHKUMAR NEMIK | IN30021412219641 | 100 | Equity share |
| ASMITA SANGHVI | IN30021412248568 | 200 | Equity share |
| PRADIP MATHURADA | IN30021412283500 | 200 | Equity share |
| SANDHILA NAGPAL | IN30021412330687 | 136 | Equity share |
| K NARAYANAN | IN30021412389956 | 97 | Equity share |
| BABAN BALU SANAS | IN30021412406949 | 1000 | Equity share |
| CHENDRAYAN G | IN30021412452408 | 2 | Equity share |
| GOVINDARAJAN C | IN30021412456524 | 2 | Equity share |
| KALPESH KUMAR JIVA | IN30021412473802 | 50 | Equity share |
| PRADEEP PAI RAIKAR | IN30021412515360 | 30 | Equity share |
| K THYAGARAJAN | IN30021412564755 | 4 | Equity share |
| SANDEEP S SHARMA | IN30021412630373 | 10 | Equity share |
| RIDDHI VIJAYKUMAR I | IN30021412637900 | 26 | Equity share |
| G R VENKATESH | IN30021412768844 | 10 | Equity share |
| S JAYALAKSHMI | IN30021412814134 | 14 | Equity share |
| K RADHAKRISHNAN | IN30021412830520 | 88 | Equity share |
| P NAVEENCHANDRA M | IN30021412844220 | 260 | Equity share |
| NIRMALA DEVI | IN30021412932987 | 50 | Equity share |
| R BALASUBRAMANIAN | IN30021412937690 | 76 | Equity share |
| MUKTHA V V | IN30021412954102 | 500 | Equity share |

| | | | |
|---------------------|------------------|-------|--------------|
| S SAMPATH | IN30021413017104 | 2 | Equity share |
| N GOPI | IN30021413247927 | 400 | Equity share |
| UMA MAHESH | IN30021413288654 | 25 | Equity share |
| MADHU A | IN30021413361685 | 104 | Equity share |
| SIVAKUMAR A | IN30021413449583 | 7 | Equity share |
| KUNAAL A TREHAN | IN30021413492368 | 50 | Equity share |
| RAMJI SINGH | IN30021413511229 | 40 | Equity share |
| SEETHEPALLI SRIRAM/ | IN30021413517977 | 500 | Equity share |
| PANKAJBHAI MANGAI | IN30021413540311 | 25 | Equity share |
| HIREN MAFATLAL PAT | IN30021413580925 | 50 | Equity share |
| R PRIYA | IN30021413612526 | 900 | Equity share |
| AETHU SRINIVASAN S/ | IN30021413663268 | 100 | Equity share |
| MAHESH KUMAR JAIN | IN30021413768020 | 75 | Equity share |
| INDUMATHY GOPALA | IN30021413813463 | 106 | Equity share |
| LEKSHMI G NAIR | IN30021413964994 | 242 | Equity share |
| YOHANNAN JOHN | IN30021414053891 | 40 | Equity share |
| MANJUNATH S BHAT | IN30021414092053 | 100 | Equity share |
| HARSHADBHAI I PATE | IN30021414108356 | 100 | Equity share |
| HEMENDRAKUMAR R/ | IN30021414125657 | 50 | Equity share |
| R VENKATA SUBRAMA/ | IN30021414128627 | 36322 | Equity share |
| BASANTI KOLEY | IN30021414157488 | 4 | Equity share |
| GEETA ATRI | IN30021414187862 | 8 | Equity share |
| GURCHARAN SINGH | IN30021414225857 | 125 | Equity share |
| ARCHANA SETHIA | IN30021414245390 | 25 | Equity share |
| NARINDRA KUMAR B/ | IN30021414384587 | 210 | Equity share |
| DIPANWITA BISWAS | IN30021414387378 | 25 | Equity share |
| RAMACHANDRA REDD | IN30021414389652 | 100 | Equity share |
| C KALAI MANI | IN30021414398168 | 4 | Equity share |
| MYSORE RADHA BALI/ | IN30021414411420 | 300 | Equity share |
| NIHAR RANJAN BISWA/ | IN30021414432616 | 250 | Equity share |
| MINALBEN SHANTILAI | IN30021414538461 | 200 | Equity share |
| SEETHEPALLI MAHALA/ | IN30021414598480 | 225 | Equity share |
| SRIVATHSAN V | IN30021414633761 | 70 | Equity share |
| ALPESHBHAI SURESH/ | IN30021414756423 | 50 | Equity share |
| S ILANGO | IN30021414762037 | 5 | Equity share |
| PAULOSE P C | IN30021414844745 | 26 | Equity share |
| NEHA BAWEJA | IN30021414909657 | 1 | Equity share |
| SUMITA AGRAWAL | IN30021415004464 | 66 | Equity share |
| MALLINA VENKAT RA/ | IN30021415021606 | 230 | Equity share |
| GAIKWAD DINESHCH/ | IN30021415069979 | 40 | Equity share |

| | | | |
|--------------------|------------------|------|--------------|
| RAMANAIAH GUPTA F | IN30021415175013 | 50 | Equity share |
| S VENKETRAMAN | IN30021415186084 | 58 | Equity share |
| PANDYA UPENDRABH | IN30021415321480 | 220 | Equity share |
| ABHILASHA TUSHARBI | IN30021415366730 | 750 | Equity share |
| MATHANGI R | IN30021415410052 | 50 | Equity share |
| KAPIL SURENDRA MO | IN30021415501088 | 10 | Equity share |
| ANIL KUMAR PODDAR | IN30021415506436 | 1 | Equity share |
| K PARAMASIVAN | IN30021415538165 | 8 | Equity share |
| RAJAGOPAL NATARAJ | IN30021415555931 | 306 | Equity share |
| ADITYA TALEKAR | IN30021415571503 | 20 | Equity share |
| VENKATESH A S | IN30021415584347 | 9 | Equity share |
| I V B KRISHNA | IN30021415667994 | 100 | Equity share |
| JAGAN T | IN30021415705356 | 117 | Equity share |
| RAJESH MEHTA | IN30021415760362 | 200 | Equity share |
| M SOUNDARYA | IN30021415768176 | 2066 | Equity share |
| ARTI MISHRA | IN30021415769626 | 222 | Equity share |
| TAPAN KUMAR BASU | IN30021415776608 | 20 | Equity share |
| PRASHANT CHHAYA | IN30021415819797 | 150 | Equity share |
| AKSHAR B SHAH | IN30021415842357 | 2 | Equity share |
| PUSHPA DATT | IN30021415925849 | 2 | Equity share |
| RAJAT SETIYA | IN30021415928691 | 1 | Equity share |
| VANDNA GUPTA | IN30021415936706 | 100 | Equity share |
| MITHUN MENON | IN30021415949181 | 10 | Equity share |
| USHA P KULKARNI | IN30021415982550 | 4 | Equity share |
| POONAM SETHI | IN30021416011453 | 52 | Equity share |
| VIJAY PADMAKAR GAI | IN30021416025128 | 8 | Equity share |
| SUJATA KEYUR VORA | IN30021416049593 | 180 | Equity share |
| PAL SURESH LALBAHA | IN30021416067192 | 1 | Equity share |
| S ANANDHI | IN30021416170367 | 320 | Equity share |
| DIVYA MEHTA | IN30021416216411 | 10 | Equity share |
| P THIYAGARAJAN | IN30021416376240 | 200 | Equity share |
| DEEPAK J KUKREJA | IN30021416381286 | 26 | Equity share |
| UTTAM KUMAR GARC | IN30021416435288 | 5 | Equity share |
| DEVENDRA MEHTA | IN30021416502587 | 4 | Equity share |
| BALASUBRAMANIAN S | IN30021416539943 | 16 | Equity share |
| SURESH SHIVRAM DH | IN30021416549045 | 275 | Equity share |
| SANJIV KUMAR CHHA | IN30021416553247 | 20 | Equity share |
| SANDEEP RADHAKISH | IN30021416581307 | 30 | Equity share |
| NANDINI SHRIKRISHN | IN30021416581735 | 25 | Equity share |
| ANIL KUMAR BURLA | IN30021416647883 | 32 | Equity share |

| | | | |
|---------------------|------------------|------|--------------|
| AFROZ AKHTAR ANSA | IN30021416647906 | 350 | Equity share |
| SARASWATI DAGA | IN30021416771935 | 10 | Equity share |
| GOVINDASUNDARRAJ | IN30021416903779 | 250 | Equity share |
| SEEMA BARVE | IN30021416913196 | 10 | Equity share |
| RAJENDIRAN R | IN30021416923799 | 240 | Equity share |
| ANNAMALAI N | IN30021417023113 | 5 | Equity share |
| VISWESWARAN C M | IN30021417024438 | 2 | Equity share |
| VYANKATESH RAMCH. | IN30021417050828 | 2 | Equity share |
| DILIP KUMAR SHARM, | IN30021417168475 | 150 | Equity share |
| MUTHU KANNAN | IN30021417198728 | 10 | Equity share |
| K K RAJMOHAN | IN30021417226293 | 135 | Equity share |
| SURESH KUMAR N | IN30021417274268 | 49 | Equity share |
| DINESH KUMAR AROF | IN30021417435641 | 100 | Equity share |
| DAMODAR CHANDRA | IN30021417449598 | 10 | Equity share |
| MAYUR BAFNA N | IN30021417503134 | 10 | Equity share |
| BHARATKUMAR MALI | IN30021417503931 | 250 | Equity share |
| MANI BAKSHI | IN30021417566877 | 500 | Equity share |
| RAMKRISHNA KANTIL | IN30021417624361 | 900 | Equity share |
| SUSHILKUMAR BHOOI | IN30021417643321 | 49 | Equity share |
| NEETA BIPIN KEDIA | IN30021417720546 | 1141 | Equity share |
| KOUSALYA SAINATH | IN30021417735745 | 25 | Equity share |
| R KRISHNAMACHARI | IN30021417746619 | 50 | Equity share |
| VS TRADECOM PRIVA | IN30021417825667 | 1500 | Equity share |
| SANDIP BAZAZ | IN30021417843521 | 200 | Equity share |
| DEEPESH HEMANT HA | IN30021417862935 | 10 | Equity share |
| N SAVITHIRI | IN30021417863663 | 10 | Equity share |
| UDIT UTPAL PANDYA | IN30021417877678 | 121 | Equity share |
| C LEELAKRISHNAN | IN30021417883416 | 695 | Equity share |
| RHYTHM KAPOOR | IN30021417927943 | 230 | Equity share |
| RADHAKRISHAN TAHII | IN30021417980448 | 35 | Equity share |
| INDU KHATTAR | IN30021418031897 | 29 | Equity share |
| SHREYANK P | IN30021418194878 | 100 | Equity share |
| ASHOK KUMAR PRANI | IN30021418201965 | 150 | Equity share |
| ASHISH BHASKER TRIV | IN30021418260279 | 1500 | Equity share |
| APPRECIATE FINCAAP | IN30021418303556 | 5962 | Equity share |
| BHADRIKKUMAR RAM | IN30021418345776 | 270 | Equity share |
| CHERYL LOBO | IN30021418428566 | 10 | Equity share |
| MANISH SHAHRA | IN30021418472393 | 2379 | Equity share |
| SHARANYA LAKSHMIN | IN30021418519291 | 10 | Equity share |
| SWARNA | IN30021418526334 | 20 | Equity share |

| | | | |
|--------------------|------------------|------|--------------|
| NARESH KUMAR CHH, | IN30021418552720 | 83 | Equity share |
| NAVINKUMAR SATYAI | IN30021418561503 | 5 | Equity share |
| VASUDEO RAJENDRA | IN30021418569413 | 7750 | Equity share |
| FALGUNI AVNEESH BF | IN30021418571915 | 511 | Equity share |
| MANOJ PADMAKAR JC | IN30021418604839 | 25 | Equity share |
| SAMPATRAO MURLID | IN30021418606203 | 50 | Equity share |
| DINESH S RAMANI | IN30021418613471 | 35 | Equity share |
| RANDEEP SINGH JAUF | IN30021418620913 | 8 | Equity share |
| NIKHIL UDAY NAPHAC | IN30021418628428 | 100 | Equity share |
| NAMAN DHIMOLE | IN30021418629599 | 6 | Equity share |
| JAINA PRASHANT VAK | IN30021418652820 | 100 | Equity share |
| BHAVINI V SHAH | IN30021418667221 | 101 | Equity share |
| CHANDRASHEKHAR N. | IN30021418726143 | 5 | Equity share |
| SUJATHA HEBBAR | IN30021418730711 | 620 | Equity share |
| SHUBHALAXMI MANC | IN30021418740856 | 10 | Equity share |
| PREMENDRA KUMAR | IN30021418748504 | 10 | Equity share |
| GOKUL SUBRAMANIA | IN30021418941184 | 10 | Equity share |
| CHETHANA P | IN30021418964816 | 100 | Equity share |
| MOHIT KUMAR DALM | IN30021418966344 | 1000 | Equity share |
| JAG MOHAN KOHLI | IN30021418991878 | 340 | Equity share |
| SAKEENA BANU | IN30021419068341 | 1772 | Equity share |
| ANKITA ANAND CHOP | IN30021419071603 | 200 | Equity share |
| ANIL MADANLAL CHO | IN30021419071611 | 200 | Equity share |
| ANAND ANIL CHOPDA | IN30021419071620 | 200 | Equity share |
| SIVAPRIYA VAIDYANA | IN30021419106067 | 20 | Equity share |
| BIJOY KUMAR LALL | IN30021419123640 | 5 | Equity share |
| VIKAS PATEL | IN30021419142716 | 25 | Equity share |
| GOURI SHANKAR HUF | IN30021419145261 | 60 | Equity share |
| DHRUVEN DEEPAKBH, | IN30021419198674 | 50 | Equity share |
| STAKEHOLDERS EMPC | IN30021419219785 | 2 | Equity share |
| DIPAKBHAI RAMANLA | IN30021419233764 | 100 | Equity share |
| PANKAJKUMAR VERM | IN30021419304951 | 15 | Equity share |
| RAJEEV CHANDURBH/ | IN30021419341388 | 4 | Equity share |
| SUKUMAR S | IN30021419392626 | 4 | Equity share |
| MUKKAWAR SARITHA | IN30021419406746 | 25 | Equity share |
| PARIMI ANIL KUMAR | IN30021419420785 | 10 | Equity share |
| KUNAL KHANNA | IN30021419444010 | 191 | Equity share |
| RENGANATHAN T | IN30021419456899 | 7 | Equity share |
| KASHMIRA BHUPENDI | IN30021419471808 | 1609 | Equity share |
| VISHAL BHUPENDRA S | IN30021419472163 | 500 | Equity share |

| | | | |
|---------------------|------------------|------|--------------|
| SUPRIYA V | IN30021419488578 | 52 | Equity share |
| BHUPENDRA KANTILA | IN30021419512784 | 3109 | Equity share |
| NITAYA PATHAK | IN30021419569187 | 21 | Equity share |
| M L ANTHONY KUTTY | IN30021419674588 | 10 | Equity share |
| M V SUBRAMANIAN | IN30021419743287 | 101 | Equity share |
| R SUNDAR | IN30021419831012 | 1420 | Equity share |
| NITIN L SHAH HUF | IN30021419854135 | 50 | Equity share |
| PRADIPTA KUMAR PA | IN30021419936234 | 2 | Equity share |
| P S KOTHANDARAMAI | IN30021419974773 | 20 | Equity share |
| V JAYARAJ | IN30021419975022 | 77 | Equity share |
| MANONMANI JAYARA | IN30021419975039 | 70 | Equity share |
| MANAS JAIN | IN30021420043426 | 1050 | Equity share |
| ASHISH HEMCHANDR. | IN30021420048471 | 100 | Equity share |
| VINAY SETHIA | IN30021420101735 | 50 | Equity share |
| MEHRU KHUSHROO C | IN30021420106169 | 600 | Equity share |
| BHARATHI MOHAN | IN30021420181513 | 30 | Equity share |
| JAYKUMAR DOSHI | IN30021420237417 | 2494 | Equity share |
| V MUTHUMALATHY | IN30021420239603 | 50 | Equity share |
| ROHAN GUPTA | IN30021420303510 | 10 | Equity share |
| UMESH KUMAR GUPT | IN30021420303704 | 50 | Equity share |
| NITIN KUMAR | IN30021420434489 | 125 | Equity share |
| BHARTI NANDA KHAT | IN30021420448365 | 15 | Equity share |
| VISHVAAS KHATRI | IN30021420483501 | 3 | Equity share |
| SAMIR KUMAR ADHIK | IN30021420550039 | 100 | Equity share |
| AMARKUMAR J | IN30021420624228 | 104 | Equity share |
| EBENEZER SHYAMALA | IN30021420656401 | 40 | Equity share |
| NICKDALE JIMMY DAF | IN30021420723294 | 200 | Equity share |
| VISHWANATHAN S | IN30021420724787 | 2 | Equity share |
| UPEN JAYANTILAL SH/ | IN30021420984267 | 20 | Equity share |
| MANAN GUPTA | IN30021420985632 | 50 | Equity share |
| DAKSH RAJPAL | IN30021420989247 | 51 | Equity share |
| VINAY KUMAR GUPTA | IN30021421054233 | 50 | Equity share |
| HEMANGI JITENDRAK/ | IN30021421086851 | 250 | Equity share |
| REGINALD MARIARAJ | IN30021421107669 | 25 | Equity share |
| VINODA GIRISH SHAH | IN30021421180917 | 50 | Equity share |
| BABULAL VADILAL SH/ | IN30021421182677 | 5500 | Equity share |
| VEJIBEN SIYOD | IN30021421260755 | 20 | Equity share |
| MEENA LALJI SOLANK | IN30021421296516 | 20 | Equity share |
| RAVI CHIMANLAL JAY/ | IN30021421356834 | 1 | Equity share |
| A A KRIPAA SHANKAR | IN30021421387885 | 60 | Equity share |

| | | | |
|---------------------|------------------|-----|--------------|
| DHARMENDRA JASWA | IN30021421576950 | 400 | Equity share |
| NITESH KUMAR R | IN30021421588574 | 2 | Equity share |
| MEHTA JAINEE SAJAG | IN30021421639448 | 300 | Equity share |
| R CHIDAMBARANATH | IN30021421801636 | 155 | Equity share |
| PUNEKAR MAYUR DEV | IN30021421824464 | 5 | Equity share |
| ROHIT AGARWAL | IN30021421842992 | 50 | Equity share |
| MRS PUSHPADEVI KH | IN30021421994279 | 18 | Equity share |
| DEVIREDDY JAYANTH | IN30021422034010 | 100 | Equity share |
| NANDA GOPAN T | IN30021422086965 | 75 | Equity share |
| PALLAVI GANESHRAO | IN30021422256109 | 24 | Equity share |
| MOHAMMAD FAIZAN | IN30021422259708 | 100 | Equity share |
| ANNU RAJESH SHEWA | IN30021422608212 | 60 | Equity share |
| RADHABEN RAMKUM | IN30021422713964 | 23 | Equity share |
| PRAVIN RAMRAO SHE | IN30021422757808 | 2 | Equity share |
| RITESH KISHORE CHA | IN30021422968369 | 120 | Equity share |
| DIPAK NATHAMALJI S | IN30021423080125 | 105 | Equity share |
| MANALI TEJAS PATEL | IN30021423148410 | 475 | Equity share |
| DAMODAR RAO JADD | IN30021423180394 | 1 | Equity share |
| LALITA RANGARAJAN | IN30021423249456 | 26 | Equity share |
| PARVATHI R | IN30021423268819 | 15 | Equity share |
| KATLA SUVARNA | IN30021423290544 | 4 | Equity share |
| ARUN CHANDRASHEK | IN30021423301986 | 58 | Equity share |
| R DEVAKUMAR | IN30021423439830 | 1 | Equity share |
| NEERAJ BHATIA | IN30021423441868 | 5 | Equity share |
| SHAILEE UMESHBHAI | IN30021423635438 | 100 | Equity share |
| KAJAL DUTTA | IN30021423655755 | 16 | Equity share |
| SANDHYA KUMARI | IN30021423667943 | 200 | Equity share |
| JAPSIFAT KAUR BHATI | IN30021423720321 | 100 | Equity share |
| KARTIKEYA GUPTA | IN30021423798791 | 20 | Equity share |
| T MERCIAN CHINNIAH | IN30021423869526 | 31 | Equity share |
| SAVITHA SURESH | IN30021423947854 | 10 | Equity share |
| MADHU GAJANAN GC | IN30021424100055 | 130 | Equity share |
| N SATHYA NARAYANA | IN30021424188908 | 2 | Equity share |
| K CHOCKALINGAM HL | IN30021424201690 | 130 | Equity share |
| MANGAIYARKARASI P | IN30021424202078 | 60 | Equity share |
| N VAISHNAVO DEVI | IN30021424244753 | 2 | Equity share |
| V K RAMAN | IN30021424283990 | 20 | Equity share |
| AAKANKSSHA BABEL | IN30021424330578 | 36 | Equity share |
| POOJA KANKARIA | IN30021424414072 | 1 | Equity share |
| ANITTA RAYAN | IN30021424454754 | 1 | Equity share |

| | | | |
|---------------------------------|------------------|-------|--------------|
| SHANTHI DEVI | IN30021424509525 | 15 | Equity share |
| AMARDEEP SINGH BH | IN30021424561765 | 200 | Equity share |
| MANSIMAR SINGH BH | IN30021424593297 | 50 | Equity share |
| ROMIL RAJNIKANT SH | IN30021424876774 | 1900 | Equity share |
| HIRAL AMARKUMAR S | IN30021424889632 | 3500 | Equity share |
| MOAHAN ANANDA VE | IN30021425076560 | 1682 | Equity share |
| SHANTHI V R | IN30021425115380 | 15974 | Equity share |
| MUNUSWAMY MOHA | IN30021425154068 | 66 | Equity share |
| SEEMA SURESH MANK | IN30021425178209 | 5 | Equity share |
| SEJAL RAJIV SHAH | IN30021425234978 | 51 | Equity share |
| SURESH JANARDAN M | IN30021425276190 | 5 | Equity share |
| PORIYA KALPESH GOR | IN30021425296243 | 77 | Equity share |
| GANGADIYA MINESH . | IN30021425296251 | 125 | Equity share |
| RAMANPREET SINGH | IN30021425311024 | 10 | Equity share |
| AMRIK SINGH BHATIA | IN30021425341770 | 350 | Equity share |
| NARAYAN SHARMA H | IN30021425437501 | 10 | Equity share |
| ROZATFAKRI MADRAS | IN30021425505783 | 2017 | Equity share |
| ANJU MUKESH JAIN | IN30021425523972 | 100 | Equity share |
| HEMLATA MANIKCHA | IN30021425528030 | 600 | Equity share |
| SHANTILAL RAMJI GAI | IN30021425586266 | 33500 | Equity share |
| MUKESH MANIKCHAN | IN30021425593683 | 100 | Equity share |
| MANOJKUMAR SOHA | IN30021425610349 | 40 | Equity share |
| S R KRISHNAN | IN30021425741123 | 1 | Equity share |
| JAYACHANDRAN VINC | IN30021425794368 | 50 | Equity share |
| GAYATHRI DEVI VYAS | IN30021425826459 | 24 | Equity share |
| PIYUSH AGARWAL | IN30021425900942 | 100 | Equity share |
| SHEELA JANAK SHAH | IN30021425947114 | 450 | Equity share |
| SIVANPILLAI VIMALKU | IN30021425973703 | 24 | Equity share |
| SHIJU KUMAR CHERIY KOZHUKKUNNEL | IN30021425976441 | 2 | Equity share |
| SHIV RATAN BHAUKA | IN30021426002828 | 50 | Equity share |
| ANEESH DINESH RAM. | IN30021426019382 | 10 | Equity share |
| E R CHANDRAMOULI | IN30021426089538 | 400 | Equity share |
| M DHARANI | IN30021426096737 | 1 | Equity share |
| JAYDIP CHANDRAKAN | IN30021426141544 | 500 | Equity share |
| VATSHALA RAMAKAN | IN30021426168168 | 4435 | Equity share |
| SUSHIL KUMAR SHAKI | IN30021426187944 | 40 | Equity share |
| DURGESH PRATAP SIN | IN30021426219174 | 55 | Equity share |
| BHAVESH P JAIN HUF | IN30021426251639 | 50 | Equity share |
| CHELLIAH ERNEST DEVI | IN30021426306036 | 2 | Equity share |
| R VENKATRAMAN | IN30021426306817 | 1420 | Equity share |

| | | | |
|---------------------|------------------|------|--------------|
| RAJ KUMAR MADAN | IN30021426307498 | 50 | Equity share |
| RITU MAHESHWARI | IN30021426408030 | 1 | Equity share |
| ANURADHA NATARAJ | IN30021426412764 | 100 | Equity share |
| ABENAV NATARAJAN | IN30021426433889 | 150 | Equity share |
| NATARAJAN GURUML | IN30021426434958 | 254 | Equity share |
| PECHIAPPAN SUBRAM | IN30021426442749 | 30 | Equity share |
| K SUNDER RAJAN | IN30021426452261 | 800 | Equity share |
| VIVEK SETHIA | IN30021426459468 | 100 | Equity share |
| RAVIKUMAR R | IN30021426463624 | 1 | Equity share |
| SWATHI SHYAM SUNE | IN30021426508148 | 100 | Equity share |
| CHIRAG BARASIA | IN30021426511800 | 200 | Equity share |
| UTTAMCHAND CHORI | IN30021426533869 | 100 | Equity share |
| RADHAKRISHNAN N | IN30021426556348 | 2 | Equity share |
| AMAN RAJKUMAR JAI | IN30021426607509 | 25 | Equity share |
| SURESHKUMAR GIRDI | IN30021426624883 | 1000 | Equity share |
| THIRUVENKATA CHAR | IN30021426627597 | 350 | Equity share |
| NIKSHIT H SHAH | IN30021426669952 | 50 | Equity share |
| ANKAM DASHARATHA | IN30021426674325 | 40 | Equity share |
| R VIJAYALAKSHMI | IN30021426691553 | 1 | Equity share |
| R VIDHYA | IN30021426703949 | 2 | Equity share |
| SHOBHA RANI YENUM | IN30021426710606 | 6 | Equity share |
| BOOSA ANURADHA | IN30021426713091 | 18 | Equity share |
| R RADHAKRISHNAN | IN30021426726879 | 4 | Equity share |
| PURMANDLA NARSAN | IN30021426734803 | 3000 | Equity share |
| SACHIN KUMAR BAHE | IN30021426735076 | 23 | Equity share |
| M LOKANATHAN CHE | IN30021426735574 | 5 | Equity share |
| GADDAM GIRIBABU | IN30021426740311 | 4 | Equity share |
| PUNEET KHATTER HUI | IN30021426763322 | 14 | Equity share |
| JAYALAKSHMI | IN30021426780987 | 20 | Equity share |
| PARDHASARADHI PUV | IN30021426786121 | 50 | Equity share |
| UGMA BAI | IN30021426805530 | 50 | Equity share |
| MEENAKSHI KRISHNAI | IN30021426807599 | 650 | Equity share |
| RATAN KAVUR | IN30021426814803 | 20 | Equity share |
| HARISH RATHOD | IN30021426818890 | 100 | Equity share |
| NIPUN VINODCHANDI | IN30021426822241 | 2 | Equity share |
| UPEN JAYANTILAL SH/ | IN30021426843541 | 75 | Equity share |
| SIRIGUPPA RAMAMOI | IN30021426851832 | 17 | Equity share |
| SIVAGAMI O L | IN30021426855821 | 19 | Equity share |
| CHERUKKURU RAJINI | IN30021426856335 | 3000 | Equity share |
| K M MUTHUKARUPPA | IN30021426856394 | 6 | Equity share |

| | | | |
|----------------------------|------------------|------|--------------|
| M NACHAAL | IN30021426858412 | 2 | Equity share |
| DHANALAKSHMI SP | IN30021426858461 | 200 | Equity share |
| G KAMAKSHI PRAKKA | IN30021426858558 | 7 | Equity share |
| AR PALANIYAPPAN | IN30021426861762 | 50 | Equity share |
| MUTHU M | IN30021426863400 | 5 | Equity share |
| ASHOK SURANA | IN30021426872175 | 50 | Equity share |
| RM OLAGAPPAN | IN30021426873811 | 5 | Equity share |
| KANNAMMAI P | IN30021426874847 | 50 | Equity share |
| RM RAMANATHAN | IN30021426874863 | 10 | Equity share |
| VIVEK JAIN | IN30021426876391 | 100 | Equity share |
| SYAM SUNDARARAO I | IN30021426878497 | 50 | Equity share |
| SRI VENKATA RAMA C GHANTA | IN30021426881515 | 100 | Equity share |
| POTRIVELU S | IN30021426894720 | 10 | Equity share |
| R KARTHIK | IN30021426915291 | 10 | Equity share |
| INDIRA PRATINIDHI | IN30021426918538 | 200 | Equity share |
| K SUDARSHANA REDD | IN30021426920620 | 25 | Equity share |
| KRISHNA KUMARI | IN30021426940569 | 4 | Equity share |
| A L MEENAL | IN30021426943057 | 3 | Equity share |
| THIRUPURA SUNDARI | IN30021426943418 | 20 | Equity share |
| LOKESH SOOD HUF | IN30021426943563 | 1200 | Equity share |
| ASHOK KUMARI NATH | IN30021426945397 | 25 | Equity share |
| D MEYYAPPAN | IN30021426957218 | 84 | Equity share |
| K RAGHAVENDRA REC | IN30021426966465 | 262 | Equity share |
| RADHAKRISHNA CHIRI | IN30021426967675 | 10 | Equity share |
| NAGESWARA PRASAD | IN30021426969343 | 15 | Equity share |
| TRUEGRAPH CHARTS I | IN30021426972154 | 300 | Equity share |
| CM PAVAN KUMAR RE | IN30021426983440 | 48 | Equity share |
| M SUJATHA | IN30021426990947 | 52 | Equity share |
| VISALAKSHI MUTHU | IN30021426992215 | 84 | Equity share |
| KISHORE MURLIDHAR | IN30021427047444 | 215 | Equity share |
| SHRI YADAGIRI NAVAT | IN30021427065253 | 35 | Equity share |
| RANGARAO KOTAGIRI | IN30021427071437 | 2 | Equity share |
| HARINADHA REDDY P. | IN30021427099981 | 124 | Equity share |
| RADAWAS PUKHRAJ N | IN30021427105793 | 150 | Equity share |
| KURUGANTI VENKATA | IN30021427124984 | 100 | Equity share |
| KURUGANTI KANAKA | IN30021427129085 | 10 | Equity share |
| KUNAL S KOTHARI HU | IN30021427131449 | 100 | Equity share |
| VIGNANANDA VARA F PITCHIKA | IN30021427136068 | 4 | Equity share |
| DEIVARAYAN MENAK | IN30021427161519 | 100 | Equity share |
| RAMA SARANGAN | IN30021427166459 | 50 | Equity share |

| | | | |
|---------------------|------------------|-----|--------------|
| SURYANARAYANA CH | IN30021427193927 | 100 | Equity share |
| ANNAMALAI LAXMAN | IN30021427207637 | 34 | Equity share |
| BHAGAVATULA BHAV. | IN30021427254993 | 8 | Equity share |
| VIJAYA PRAKASH YAL | IN30021427282718 | 60 | Equity share |
| PARISHKUMAR SANTC | IN30021430073750 | 12 | Equity share |
| GAJERA JAYDIP RAME | IN30021430182154 | 81 | Equity share |
| MITA H SAMPAT | IN30021430194635 | 400 | Equity share |
| PREETI AGRAWAL | IN30021430210695 | 200 | Equity share |
| CHANDRIKABEN ASHC | IN30021430280504 | 725 | Equity share |
| BALAJI | IN30021430303588 | 30 | Equity share |
| SONI DAXABEN BHAR | IN30021430331210 | 15 | Equity share |
| SURANGI NITIN DESAI | IN30021430618023 | 100 | Equity share |
| VINAYAK GANGADHAI | IN30021430628078 | 25 | Equity share |
| KALPESH KIRAN SHAH | IN30021430754507 | 10 | Equity share |
| S PRAVEEN KUMAR | IN30021430956702 | 270 | Equity share |
| LINA GHANSHYAMBH. | IN30021431070912 | 80 | Equity share |
| PRASANNAVENKATES. | IN30021431114450 | 2 | Equity share |
| BHAVESH PHHOTERM | IN30021431693229 | 100 | Equity share |
| HARSH BAHADUR | IN30021431803075 | 70 | Equity share |
| YACHNA BHATIA | IN30021431842767 | 1 | Equity share |
| SHALIN MAHENDRA JI | IN30021431913599 | 100 | Equity share |
| JAKTESH BHOGILAL T | IN30021432066704 | 8 | Equity share |
| FELIX SEQUEIRA | IN30021432206428 | 10 | Equity share |
| VASUNDHARA | IN30021432382826 | 130 | Equity share |
| JITENDRA KUMAR SW | IN30021432570214 | 4 | Equity share |
| DIVYA DAMJIBHAI MA | IN30021432590844 | 173 | Equity share |
| RAMILA DINESH SEVA | IN30021432686730 | 3 | Equity share |
| GEETA | IN30021432692149 | 24 | Equity share |
| SATYA NARAIN KHANI | IN30021432700658 | 55 | Equity share |
| KAVITA HEGDE | IN30021432728843 | 10 | Equity share |
| CHANDRASHEKHAR BI | IN30021432760618 | 2 | Equity share |
| JASLEEN KAUR | IN30021432928681 | 100 | Equity share |
| BOTHRA AMIT | IN30021432977874 | 700 | Equity share |
| MADHAVAN VIKRAM/ | IN30021433079529 | 50 | Equity share |
| NISON JOSE | IN30021433248346 | 103 | Equity share |
| CHELLAMUTHU SENTI | IN30021433331981 | 20 | Equity share |
| KALAISELVI RADHAKR | IN30021433364173 | 1 | Equity share |
| RAKESH PRASAD | IN30021433371629 | 49 | Equity share |
| NAGASUNDARAM NA | IN30021433438027 | 152 | Equity share |
| GIRISH THARD | IN30021433543800 | 50 | Equity share |

| | | | |
|----------------------|------------------|-----|--------------|
| JARUL GUPTA | IN30021433602662 | 100 | Equity share |
| AJAY VIRMANI | IN30021433682112 | 250 | Equity share |
| NANDALAL TAWKER | IN30021433704388 | 1 | Equity share |
| R RAMESH | IN30021433709173 | 20 | Equity share |
| VETHANAYAKI K M | IN30021433747425 | 10 | Equity share |
| NILAM ARUN GANGUJ | IN30021433789223 | 20 | Equity share |
| RAHUL HARIDAS CHOI | IN30021433800771 | 30 | Equity share |
| A HARI HARA MURTHI | IN30021433857681 | 40 | Equity share |
| VIMAL JAISWAL | IN30021433874745 | 50 | Equity share |
| SANJAY ARORA | IN30021433882227 | 15 | Equity share |
| YASHODHA SUBBEGO | IN30021433925505 | 25 | Equity share |
| S MAHESWARI | IN30021434292786 | 10 | Equity share |
| B N VASUDEVA PRABH | IN30021434481388 | 40 | Equity share |
| KANTABEN LALJI BARI | IN30021434555610 | 100 | Equity share |
| SETHURAMAN VISWA | IN30021434713219 | 80 | Equity share |
| SHAH UMABEN LALITI | IN30021434734637 | 91 | Equity share |
| DEEPAK CHATURBHUI | IN30021434748570 | 223 | Equity share |
| JATIN GUPTA | IN30021434753698 | 15 | Equity share |
| KOUSHIK CHAKRABORTI | IN30021434787833 | 1 | Equity share |
| VIPIN YASHPAL ANAN | IN30021434841108 | 200 | Equity share |
| VARUN KUMAR SHARMA | IN30021434930789 | 34 | Equity share |
| SANDEEPA | IN30021435201648 | 679 | Equity share |
| DIPALI MITESH PARIKI | IN30021435245511 | 100 | Equity share |
| SHARAN DHAREAPPA | IN30021435397997 | 1 | Equity share |
| ANUJKUMAR MEHTA | IN30021435410331 | 18 | Equity share |
| KINJAL PRAKASHBHAI | IN30021435446857 | 100 | Equity share |
| MONIKA | IN30021435472673 | 200 | Equity share |
| NITIN N ODHAWANI | IN30021435476484 | 500 | Equity share |
| SUCHITRA C | IN30021435489996 | 3 | Equity share |
| RADHA GANGADHAR | IN30021435516930 | 99 | Equity share |
| JYOTI KUMARI | IN30021435531723 | 5 | Equity share |
| SOMNATH DUTTA | IN30021435699815 | 50 | Equity share |
| R LAKSHMI | IN30021435751391 | 200 | Equity share |
| GANGADIA JULI DHAR | IN30021436170994 | 200 | Equity share |
| SHAH RAHIL DILIPBHAI | IN30021436226723 | 15 | Equity share |
| MALLADI HIMABINDU | IN30021436237625 | 15 | Equity share |
| RAM RATHI | IN30021436275555 | 39 | Equity share |
| DHAMODARAN DEVA | IN30021436317447 | 20 | Equity share |
| N SUNIL KUMAR JAIN | IN30021436338771 | 20 | Equity share |
| ABISHEK S | IN30021436410020 | 1 | Equity share |

| | | | |
|---------------------------------|------------------|------|--------------|
| YOGEN M SHAH | IN30021436595656 | 14 | Equity share |
| ELAMATHYTHONTHIA | IN30021436618243 | 10 | Equity share |
| ROMA RAJKUMAR KH | IN30021436698092 | 8 | Equity share |
| SREEJITH P S | IN30021436701375 | 394 | Equity share |
| VAIBHAV VIJAYKUMAR | IN30021436988291 | 1 | Equity share |
| DUVVURI S S MEENAK | IN30021437154706 | 100 | Equity share |
| ASHA RAOSAHEB PALI | IN30021437399008 | 200 | Equity share |
| DARSHANA BINANI | IN30021437428387 | 35 | Equity share |
| RAO MAMTA DINESH | IN30021437430948 | 85 | Equity share |
| V N VARALAKSHMI | IN30021437906375 | 360 | Equity share |
| SARAVANAN MURUGAN | IN30021437999710 | 20 | Equity share |
| PRADEEP CHAKRAVARTI | IN30021438213557 | 2400 | Equity share |
| MANJUL GUPTA | IN30021438296327 | 10 | Equity share |
| SUNDARESAN THIAGARAJAN | IN30021438301578 | 2 | Equity share |
| TRUSHNA HIMMATBHAI | IN30021438338369 | 16 | Equity share |
| KATTINTI MAHESH BABU | IN30021438346026 | 50 | Equity share |
| SESHADRI RAMANA K | IN30021438351559 | 17 | Equity share |
| DHANABALAN VAIDYANATHAN | IN30021438419013 | 230 | Equity share |
| CHENGALAVARAYAN . | IN30021438433031 | 68 | Equity share |
| MILIND LAXMAN KELKAR | IN30021438481367 | 2620 | Equity share |
| JOSE MARCELINO ANTUNES DA SILVA | IN30021438539120 | 30 | Equity share |
| PRAVINBHAI PIRAJI BAPPA | IN30021438642355 | 2 | Equity share |
| MANOJ GOPINATHAN | IN30021438778214 | 100 | Equity share |
| ANIL KUMAR KARRA | IN30021438838621 | 1000 | Equity share |
| RAKHI BHOWMIK | IN30021438876417 | 50 | Equity share |
| RUPAL AGRAWAL | IN30021438982778 | 125 | Equity share |
| ASHISH KALA | IN30021439067171 | 10 | Equity share |
| MAYA B M | IN30021439102162 | 432 | Equity share |
| VISHWAKIRAN VISWANATHAN | IN30021439237491 | 100 | Equity share |
| BHARTI SHRIBHAGAWAN | IN30021439506789 | 8 | Equity share |
| SUBRAMANIAN ARUN | IN30021439616311 | 15 | Equity share |
| VENKATA SIVA REDDY | IN30021439647341 | 87 | Equity share |
| JAIDEEP CHAKRAVARTI | IN30021439685820 | 7200 | Equity share |
| RENU | IN30021440782929 | 5 | Equity share |
| SARTHAK HARISH KUNJATHURAN | IN30021440820609 | 400 | Equity share |
| SUDHIR KHANDU GAJANAN | IN30021440864086 | 51 | Equity share |
| GUDDETI MASTAN RAJU | IN30021441072118 | 220 | Equity share |
| BAROT KISMATKUMAR | IN30021441536950 | 5 | Equity share |
| EKTA JAISWAL | IN30021441569971 | 30 | Equity share |
| KRISHNA SINGH | IN30021441878923 | 35 | Equity share |

| | | | |
|--------------------|------------------|------|--------------|
| SHANTI A SHAH | IN30021442089520 | 1120 | Equity share |
| SUDHIR KUMAR AGRA | IN30021442094772 | 1250 | Equity share |
| ASHOK SHRIDHAR GU | IN30021442096761 | 100 | Equity share |
| KATLA LAXMI NARSAI | IN30021442499579 | 7 | Equity share |
| SURESH GURUSWAMI | IN30021442540760 | 20 | Equity share |
| MANASI MANDAR JOS | IN30021442560674 | 10 | Equity share |
| LINGAMGUNTA SARA | IN30021442594665 | 2 | Equity share |
| SOJITRA PRAVINBHAI | IN30021442681275 | 43 | Equity share |
| VENKATA SUBRAMAN | IN30021443652343 | 5 | Equity share |
| RAVI GANGADHAR HA | IN30021444031033 | 2 | Equity share |
| DEBOSMITA PRAMAN | IN30021444343427 | 12 | Equity share |
| RAMESHBHAI VITTHAI | IN30021444856009 | 8 | Equity share |
| MADHAVAN RADHAKI | IN30021444919959 | 20 | Equity share |
| SANJOY DUTT | IN30021445025915 | 20 | Equity share |
| LALJIBHAI SHAMBHUE | IN30021445042330 | 58 | Equity share |
| MANMOHAN KUMAR | IN30021445091952 | 40 | Equity share |
| KALYAN SAI MALEMP | IN30021445099125 | 50 | Equity share |
| SUDESH GUPTA | IN30021445218933 | 3 | Equity share |
| MANJULA BHAT | IN30021445566644 | 354 | Equity share |
| ARVIND KUMAR DAS | IN30021445679492 | 4 | Equity share |
| SWEEDAL EDWIN GOI | IN30021446212079 | 250 | Equity share |
| ANUJA DATTATRAY TI | IN30021446264149 | 1 | Equity share |
| TRISHA | IN30021447930642 | 250 | Equity share |
| MADABUSI RAMARAT | IN30021447948346 | 1 | Equity share |
| MOHD MATIULLAH | IN30021448014522 | 10 | Equity share |
| SACHIN VERMA | IN30021448744079 | 1 | Equity share |
| SONAM TIWARI | IN30021449695832 | 10 | Equity share |
| MANHARBHAI BHIKH | IN30021450394346 | 10 | Equity share |
| RANGACHARI PADMA | IN30021453581872 | 448 | Equity share |
| ANANDA SHENOY V | IN30023910079440 | 57 | Equity share |
| JAYA ARAVIND | IN30023910079458 | 10 | Equity share |
| MARIAMMA PHILIP | IN30023910087060 | 100 | Equity share |
| RADHADEVI M | IN30023910091542 | 30 | Equity share |
| USHA VASU DEVAN | IN30023910092543 | 1000 | Equity share |
| THOMAS M J | IN30023910107259 | 900 | Equity share |
| KARIYAMAL G | IN30023910152653 | 90 | Equity share |
| PAILY K V | IN30023910159128 | 10 | Equity share |
| JAYANTHI U | IN30023910170611 | 10 | Equity share |
| AMMINI JOSE | IN30023910200959 | 200 | Equity share |
| JOSE P L | IN30023910200983 | 100 | Equity share |

| | | | |
|-----------------------------------|------------------|------|--------------|
| VASUDEVA KEDILAYA | IN30023910364407 | 25 | Equity share |
| SABARATHINAM PL | IN30023910370593 | 70 | Equity share |
| JOSSY ITTIACHEN | IN30023910394130 | 10 | Equity share |
| ABRAHAM EAPEN | IN30023910431950 | 10 | Equity share |
| RAVINDRANATHAN K | IN30023910465160 | 160 | Equity share |
| RAVINDRANATHAN K | IN30023910465307 | 50 | Equity share |
| NISAR HUSSAIN ABDU | IN30023910523967 | 6 | Equity share |
| RENY K JOHN | IN30023910538889 | 50 | Equity share |
| DINESH KAMATH P | IN30023910591570 | 630 | Equity share |
| MARUTHI PRASANNA | IN30023910611213 | 17 | Equity share |
| SUNDARESH SHENOY | IN30023910617118 | 2 | Equity share |
| REGI PAUL | IN30023910631478 | 47 | Equity share |
| GEETHA S | IN30023910633374 | 4 | Equity share |
| JOSE SEBASTIAN CHIT | IN30023910647103 | 3 | Equity share |
| PRAVEEN A KALAL | IN30023910706587 | 48 | Equity share |
| NICY O J | IN30023910722407 | 150 | Equity share |
| ASOKAN M K | IN30023910725427 | 20 | Equity share |
| VALSA GEORGE | IN30023910735674 | 15 | Equity share |
| CHACKO MATHAI MAI | IN30023910742066 | 13 | Equity share |
| JYOTHI LAKSHMI K T | IN30023910795323 | 189 | Equity share |
| CENTRE FOR MONITO ECONOMY PVT LTD | IN30023910851718 | 2 | Equity share |
| GEETHA R | IN30023910872937 | 4500 | Equity share |
| EDISON T JOSEPH | IN30023910897435 | 1 | Equity share |
| RAMAKRISHNAN C J | IN30023910916350 | 11 | Equity share |
| GEORGE MATHEW KC | IN30023910944853 | 110 | Equity share |
| SIVAKUMAR K | IN30023910955217 | 15 | Equity share |
| MEERA SANJEEV ATH/ | IN30023910980148 | 20 | Equity share |
| MANOJ MUKIM | IN30023911045795 | 100 | Equity share |
| HOTCHANDANI VIJAY | IN30023911136225 | 6 | Equity share |
| KENNETH B NORONH/ | IN30023911206038 | 7 | Equity share |
| RAM PRAKASH DAS DI | IN30023911234833 | 2 | Equity share |
| ELIZABETH GEORGE | IN30023911293296 | 350 | Equity share |
| JAG MOHAN CHANDA | IN30023911321040 | 200 | Equity share |
| NIMOSH G | IN30023911384356 | 40 | Equity share |
| EMMADY ELIA | IN30023911385478 | 20 | Equity share |
| PRASHANTH KUMAR f | IN30023911391932 | 150 | Equity share |
| DEEPAK VYAS | IN30023911432425 | 10 | Equity share |
| ANTONY K P | IN30023911450736 | 4 | Equity share |
| SANKARA KASI M | IN30023911482332 | 198 | Equity share |
| AMRITA SHENOY | IN30023911491378 | 2 | Equity share |

| | | | |
|---------------------|------------------|-----|--------------|
| SACHIN JAYRAM BHOI | IN30023911511410 | 2 | Equity share |
| RAJAN MATHAL THOC | IN30023911574706 | 23 | Equity share |
| MADHU JOSHI | IN30023911598289 | 25 | Equity share |
| SANDEEP KUMAR | IN30023911599474 | 225 | Equity share |
| SACHIN SHRIKANT ML | IN30023911658445 | 10 | Equity share |
| BHARATI TIMMANNA | IN30023911679894 | 20 | Equity share |
| CHANDANBALA NANC | IN30023911692470 | 54 | Equity share |
| ALIAS MATTATHIL | IN30023911702940 | 970 | Equity share |
| HARIKUMAR S | IN30023911704584 | 40 | Equity share |
| JUSTIN R JEGANATHAI | IN30023911835647 | 10 | Equity share |
| SANTHOSH KUMAR B | IN30023911872282 | 68 | Equity share |
| GEETHA PADMANABH | IN30023911957057 | 200 | Equity share |
| RAJESH RAMASWAMI | IN30023911957670 | 50 | Equity share |
| PRITI AGARWAL | IN30023911976657 | 1 | Equity share |
| ANIL KUMAR RASTOG | IN30023912040517 | 500 | Equity share |
| DEVANAND KURUP | IN30023912084578 | 45 | Equity share |
| SIDDHARTH SREENIVA | IN30023912143592 | 33 | Equity share |
| BETTY ANTONY | IN30023912229309 | 10 | Equity share |
| MALKANI SURESH BH | IN30023912241944 | 5 | Equity share |
| JAYARAGHAVENDRA C | IN30023912398512 | 300 | Equity share |
| VENKATESH KUMAR M | IN30023912427326 | 9 | Equity share |
| MARIMUTHU K | IN30023912493817 | 50 | Equity share |
| SUBRAMANYA UPADH | IN30023912515586 | 251 | Equity share |
| HARINI SURESH BABU | IN30023912580502 | 20 | Equity share |
| NITHIN CHANDRA J | IN30023912591554 | 200 | Equity share |
| ANIL C CHERIAN | IN30023912617687 | 40 | Equity share |
| BHARAT DINKERRAI D | IN30023912652439 | 25 | Equity share |
| RETEESH RAJAN | IN30023912656248 | 7 | Equity share |
| RAJASEKHAR RAO T R | IN30023912662385 | 10 | Equity share |
| SHIREEN BANU | IN30023912696982 | 9 | Equity share |
| MAGANLAL PARSANA | IN30023912707458 | 10 | Equity share |
| JITESH BALAKRISHNAI | IN30023912715187 | 248 | Equity share |
| DEEPAK DAMU GANG | IN30023912755412 | 20 | Equity share |
| HEMA VENKATARAMA | IN30023912812387 | 230 | Equity share |
| UMANATH C M | IN30023912813479 | 200 | Equity share |
| GANESH KAMATH K | IN30023912829607 | 800 | Equity share |
| MABEL SEQUEIRA | IN30023912830960 | 100 | Equity share |
| SURESH CHANDRA AG | IN30023912840352 | 4 | Equity share |
| SURABHI AGARWAL | IN30023912844549 | 958 | Equity share |
| ANILBHAI POPATBHAI | IN30023912849472 | 25 | Equity share |

| | | | |
|--------------------|------------------|------|--------------|
| PRAVEEN KUMAR T J | IN30023912889582 | 12 | Equity share |
| ASHISH KANTI DAS | IN30023912891006 | 9 | Equity share |
| RAJESH K V | IN30023912896035 | 60 | Equity share |
| JITHA R | IN30023912976197 | 5 | Equity share |
| PRASAD RAMESH SAN | IN30023913044854 | 5 | Equity share |
| JACINTHA ROBERT MI | IN30023913128458 | 10 | Equity share |
| MINIMOL GOPALAKRI | IN30023913130512 | 50 | Equity share |
| N RAJAM | IN30023913155497 | 40 | Equity share |
| HOSUR CHOWDAPPAI | IN30023913196656 | 100 | Equity share |
| P S HEGDE | IN30023913281019 | 20 | Equity share |
| NALINI RAJASEKARAN | IN30023913313257 | 275 | Equity share |
| GOPINATHAN K | IN30023913337725 | 10 | Equity share |
| NAGESHA RAO HOKK/ | IN30023913354507 | 84 | Equity share |
| ARCHANA VINAY BAD | IN30023913406724 | 47 | Equity share |
| AJITH KUMAR V M | IN30023913413660 | 216 | Equity share |
| RAJESHKUMAR K R | IN30023913417358 | 10 | Equity share |
| CICILY JOSE | IN30023913467578 | 30 | Equity share |
| VINOD KUMAR KOOD. | IN30023913506748 | 100 | Equity share |
| SAURABH VARSHNEY | IN30023913511943 | 27 | Equity share |
| DEEP VARMA | IN30023913534709 | 4 | Equity share |
| GANESH THANKAPPAI | IN30023913606369 | 13 | Equity share |
| UDAYAN S R | IN30023913704129 | 4 | Equity share |
| ASHOK KUMAR B S | IN30023913711579 | 50 | Equity share |
| PRASANNA | IN30023913728588 | 84 | Equity share |
| THOMAS PAUL | IN30023913737086 | 100 | Equity share |
| SAGARSEKHAR KEOD/ | IN30023913781390 | 3 | Equity share |
| SHAILAJA V MESTHA | IN30023913877247 | 420 | Equity share |
| RAVI DHARMA VANI | IN30023913884362 | 150 | Equity share |
| VEENA DINAKARA | IN30023913976671 | 81 | Equity share |
| HARADI NARAYAN PA | IN30023914000454 | 1 | Equity share |
| RINOJ RAJAN | IN30023914001916 | 12 | Equity share |
| PALAKUNNATHU G M | IN30023914030362 | 4838 | Equity share |
| SANTHOSH GOPALA R | IN30023914055344 | 15 | Equity share |
| SANKARAN VENKATAI | IN30023914070350 | 510 | Equity share |
| THILAKAVATHI MANI | IN30023914095823 | 48 | Equity share |
| MUHAMMED ASHARE | IN30023914160909 | 103 | Equity share |
| PRASHANT DHANPAL | IN30023914188612 | 143 | Equity share |
| SALINI S NAIR | IN30023914197164 | 10 | Equity share |
| VALSALA UDAYABHAS | IN30023914239613 | 62 | Equity share |
| URVAKHSH MEHERW/ | IN30023914255657 | 40 | Equity share |

| | | | |
|---------------------|------------------|-----|--------------|
| T BHASKER ALVA | IN30023914311002 | 60 | Equity share |
| SRIDHARAN K V | IN30023914350195 | 10 | Equity share |
| RATHINDRA NATH HIS | IN30023914350777 | 450 | Equity share |
| VINEETH BHARADWA | IN30023914427175 | 152 | Equity share |
| MARGRET KOSHY | IN30023914438028 | 20 | Equity share |
| REKHA SATHIANARAY | IN30023914490954 | 70 | Equity share |
| SHIHABUDEEN NARI | IN30023914496269 | 21 | Equity share |
| GIJO ISSAC | IN30023914506859 | 4 | Equity share |
| DHIRAJ RAVINDRA PA | IN30023914527960 | 116 | Equity share |
| N CHANDRASEKHAR | IN30023914538355 | 10 | Equity share |
| SARTHAK KABRA | IN30023914612057 | 25 | Equity share |
| ATHIRA SATHEESH | IN30023914670941 | 100 | Equity share |
| SUNITA SATISHCHAN | IN30023914672378 | 10 | Equity share |
| SUDHIR S POOJARI | IN30023914685227 | 2 | Equity share |
| KUMAR S | IN30023914830739 | 60 | Equity share |
| THOPPIL SACKARIAH E | IN30023914840661 | 80 | Equity share |
| P C MATHEW | IN30023914865159 | 5 | Equity share |
| NAMRATHA | IN30023914974617 | 4 | Equity share |
| MARY ALEXANDER | IN30023915007588 | 700 | Equity share |
| ARAFATH ANVER NEC | IN30023915175246 | 50 | Equity share |
| KANCHAN MAHENDR | IN30023915176074 | 25 | Equity share |
| RAM RATTAN SHARM | IN30023915184957 | 6 | Equity share |
| MAHESH SHARAD BHI | IN30023915282585 | 1 | Equity share |
| VINAYAK DAYANAND/ | IN30023915314666 | 3 | Equity share |
| BINDU D V | IN30023915361913 | 40 | Equity share |
| P REKHA SRINIVAS | IN30023915393098 | 50 | Equity share |
| VAISHAKH MURALI | IN30023915428481 | 20 | Equity share |
| N RAYAPPA | IN30023915432620 | 20 | Equity share |
| K R ANNAPURNI | IN30023915467542 | 610 | Equity share |
| HARIHARAN MANIKAI | IN30023915479998 | 10 | Equity share |
| SEEMA SETHI | IN30023915511080 | 15 | Equity share |
| P R SRINIVAS | IN30023915513972 | 20 | Equity share |
| MANISHA RAJESH TH/ | IN30023915540227 | 8 | Equity share |
| PREMJITH PUSHKARA | IN30023915589924 | 129 | Equity share |
| MEERA GOPALAKRISH | IN30023915622976 | 10 | Equity share |
| NITESH KUMAR VIJAY' | IN30023915631555 | 2 | Equity share |
| SINOY K JOSEPH | IN30023915675197 | 25 | Equity share |
| PUNIT | IN30023915726607 | 11 | Equity share |
| HARISH KUMAR P | IN30023915731199 | 4 | Equity share |
| P NAVEENCHANDRA M | IN30023915747316 | 500 | Equity share |

| | | | |
|----------------------------|------------------|------|--------------|
| INDIRA M P | IN30023915751144 | 20 | Equity share |
| KALYAN BHATTACHAF | IN30023915768002 | 50 | Equity share |
| SONALI SINGH | IN30023915772986 | 69 | Equity share |
| ADERSH KRISHNANKU | IN30023915846946 | 100 | Equity share |
| VINEETHA S | IN30023915897755 | 65 | Equity share |
| K GOPALAKRISHNAN I | IN30023915982427 | 100 | Equity share |
| SHAN A K | IN30023915992310 | 120 | Equity share |
| SASIDHARAN P K | IN30023916009615 | 32 | Equity share |
| JESSY JACOB | IN30023916075947 | 1 | Equity share |
| PRADEEP K R | IN30023916173842 | 21 | Equity share |
| SAJITH NEELI PARAME | IN30023916183434 | 30 | Equity share |
| P K DURAIRAJ | IN30023916194324 | 60 | Equity share |
| RAJAGOPALAN NATAF | IN30023916211683 | 1 | Equity share |
| D DEIVAJOTHI | IN30023916221351 | 100 | Equity share |
| SINI JOSEPH | IN30023916261922 | 100 | Equity share |
| MASARAPU GAYATHR | IN30023916289159 | 300 | Equity share |
| MATHEW CHENNAKK | IN30023916296547 | 1 | Equity share |
| RIDDHHIMA ABISHEK | IN30023916314756 | 16 | Equity share |
| MADHU | IN30023916343346 | 50 | Equity share |
| MANOJKUMAR NARA' | IN30023916382109 | 1 | Equity share |
| BINNI THYCKADAVIL F | IN30023916409895 | 94 | Equity share |
| NIDHI GUPTA | IN30023916461219 | 11 | Equity share |
| CHANDRA MOHAN G | IN30023916491942 | 2 | Equity share |
| K CHANDRAMATHI | IN30023916516029 | 100 | Equity share |
| SAJITHA N | IN30023916547574 | 153 | Equity share |
| PERIAKARUPIAH DUR/ | IN30023916570966 | 354 | Equity share |
| D DEIVAJOTHI | IN30023916573591 | 555 | Equity share |
| HOKKALIKE DINAKAR/ | IN30023916596870 | 48 | Equity share |
| LAKSHIT GOLECHA S | IN30023916597731 | 45 | Equity share |
| BIJU K LONAPPAN | IN30023916657928 | 47 | Equity share |
| K V JAYADOSS | IN30023916667135 | 1271 | Equity share |
| RAMESH K V | IN30023916732949 | 1290 | Equity share |
| SREEJITH KONGOT | IN30023916776086 | 60 | Equity share |
| MANICKAM AUGUSTL RAJAKUMAR | IN30023916804166 | 7 | Equity share |
| SASEENDRAN VELOO | IN30023916808208 | 45 | Equity share |
| HASKHER VALIYAKAT/ | IN30023916822000 | 430 | Equity share |
| SATHISHA O | IN30023930012926 | 24 | Equity share |
| SHRIPATHI O | IN30023930017150 | 2 | Equity share |
| SATHEESH PAI H | IN30023930030219 | 20 | Equity share |
| VARGHESE IDICULA | IN30023950048250 | 100 | Equity share |

| | | | |
|---------------------|------------------|------|--------------|
| KOIKARA JOSEPH MAI | IN30023950055372 | 100 | Equity share |
| RUPAK KUMAR CHAKI | IN30023950077959 | 26 | Equity share |
| PRAMITH POZHATH | IN30023980016560 | 145 | Equity share |
| BIJU THOMAS | IN30023980256121 | 110 | Equity share |
| IRSHAD BANU | IN30023980287175 | 5 | Equity share |
| SHABANA BEGUM | IN30023980287183 | 5 | Equity share |
| MATHEW JOSEPH KOC | IN30023980344814 | 100 | Equity share |
| SARASWATHY | IN30023980454475 | 10 | Equity share |
| GEETHA JAIKUMAR | IN30023980729185 | 110 | Equity share |
| ELCY JOHN | IN30023980752624 | 2 | Equity share |
| P P SWATHY | IN30023980855964 | 155 | Equity share |
| MUTHUKANNI NADAF | IN30023980940119 | 16 | Equity share |
| SARATHI ARUN | IN30023981077124 | 85 | Equity share |
| KARUPPUR CHOKKAPI | IN30023981090942 | 60 | Equity share |
| RANJITH GOPALAKRIS | IN30023981186362 | 50 | Equity share |
| TILOTTAMA ROY | IN30026310216395 | 6 | Equity share |
| JAYKAMAL STOCK BRC | IN30028010046112 | 40 | Equity share |
| USHA DILIP GANDHI | IN30028010061013 | 50 | Equity share |
| SADASHIV VINAYAK G | IN30028010076066 | 10 | Equity share |
| PRASHANT JANARDAN | IN30028010196742 | 100 | Equity share |
| KUNAL TEMBWALKAR | IN30028010277496 | 150 | Equity share |
| MANGALA PRAKASH M | IN30028010294680 | 75 | Equity share |
| ANJALI RAJESH SHAH | IN30028010301490 | 450 | Equity share |
| NAVINKUMAR CHANC | IN30028010330524 | 806 | Equity share |
| NILESH P MANTRI | IN30028010399448 | 425 | Equity share |
| CHANDRAKANT BALKI | IN30028010550423 | 75 | Equity share |
| SHASHIKALA VIJAY SH | IN30028010672319 | 100 | Equity share |
| ONKAR SHRIKANT KUI | IN30028010677693 | 10 | Equity share |
| SHREEHARI SATHE | IN30028010684158 | 20 | Equity share |
| SANDHAYA ARJUN RA | IN30028010684877 | 50 | Equity share |
| JAYANT MADHUKAR V | IN30028010705595 | 40 | Equity share |
| ATUL SHRINIWAS KHA | IN30028010759645 | 3550 | Equity share |
| DINESH GOKULDAS S | IN30028010761267 | 100 | Equity share |
| SHREEHARI GANESH S | IN30028010763922 | 20 | Equity share |
| SHREEHARI SATHE | IN30028010764232 | 30 | Equity share |
| SANGITA GIRISH SHAH | IN30028010764595 | 20 | Equity share |
| PRAVIN KUMAR S | IN30030210002384 | 4 | Equity share |
| R YASODHA RATHAKIF | IN30030210014589 | 150 | Equity share |
| DEEPIKA | IN30030210021767 | 2 | Equity share |
| REKHA N SANKLECHA | IN30030210023304 | 30 | Equity share |

| | | | |
|--|------------------|-----|--------------|
| SUMAN N SANKLECH/ SONAM | IN30030210023312 | 30 | Equity share |
| AKSHITA J KHIWESAR/ GHEWARCHAND NIRE | IN30030210050400 | 2 | Equity share |
| NEELES GHEWERCH/ PAYAL P | IN30030210050656 | 50 | Equity share |
| CHANDRA G SANKLEC NEELES G SANKLECH | IN30030210051018 | 30 | Equity share |
| NEELKAMAL G SANKLI RAMESH KUMAR S | IN30030210051034 | 30 | Equity share |
| SARAVANAN S DILIP KUMAR SURAN/ | IN30030210051139 | 2 | Equity share |
| KHIVRAJ KATARIYA M SUKUMAR ROY | IN30030210052019 | 50 | Equity share |
| MAHESH KUMAR GOE SUPRABHA BHURA | IN30030210052035 | 50 | Equity share |
| MANJU MAHESHWAR SUJATA BHATTACHAR | IN30030210052043 | 30 | Equity share |
| HARSH MEHTA SUBRATA KUMAR MA | IN30030210052248 | 6 | Equity share |
| RAJESHWARI KEJRIW/ PRABIR BHATTACHAR | IN30030210052891 | 232 | Equity share |
| JITENDRA NATWARLA HARESHKUMAR JAYAI | IN30030210053232 | 13 | Equity share |
| SUDHA BRAHMBHATT RESHMA VIJAY SHAH | IN30030210053706 | 40 | Equity share |
| HARESH M CHHATRAF PHORAM HARENDRA | IN30032710021813 | 100 | Equity share |
| ASHA MAHESHWARI NARENDRA MAHESHV | IN30032710295387 | 710 | Equity share |
| NILIMA YOGESHCHAN YOGESHCHANDRA M/ | IN30032710423430 | 120 | Equity share |
| LALITKUMAR M CHAV SHAH KIRTIDA BHIKH/ | IN30032710459164 | 100 | Equity share |
| DIPIKA BHAVSAR KINIT ARVINDBHAI SH | IN30032710502556 | 10 | Equity share |
| GIRISH L VASANI NARENDRA B MAHESI | IN30032710549704 | 500 | Equity share |
| SHAH KANAIYALAL VA SARTAJ MAJRULLAKH/ | IN30032710572705 | 30 | Equity share |
| | IN30032710577131 | 600 | Equity share |
| | IN30032710609146 | 10 | Equity share |
| | IN30034310001187 | 19 | Equity share |
| | IN30034310025052 | 75 | Equity share |
| | IN30034310027322 | 50 | Equity share |
| | IN30034310038643 | 25 | Equity share |
| | IN30034310049050 | 8 | Equity share |
| | IN30034310084359 | 200 | Equity share |
| | IN30034310086946 | 300 | Equity share |
| | IN30034310086954 | 300 | Equity share |
| | IN30034310101944 | 250 | Equity share |
| | IN30034310101952 | 120 | Equity share |
| | IN30034310102425 | 40 | Equity share |
| | IN30034310184546 | 150 | Equity share |
| | IN30034310231083 | 20 | Equity share |
| | IN30034310258202 | 200 | Equity share |
| | IN30034310352490 | 1 | Equity share |
| | IN30034310355592 | 400 | Equity share |
| | IN30034310444768 | 20 | Equity share |
| | IN30034310462393 | 40 | Equity share |

| | | | |
|---------------------|------------------|------|--------------|
| PATEL JASMINE HIMA | IN30034310578667 | 480 | Equity share |
| AMIT DIVYAKANT PAT | IN30034310676442 | 10 | Equity share |
| PATEL NATVARBHAI M | IN30034310961993 | 5 | Equity share |
| PANDIT RADHIKA SAN | IN30034311058637 | 510 | Equity share |
| DAXABEN J CHUNAWJ | IN30034311130793 | 300 | Equity share |
| DAXA RAJENDRA MOI | IN30034311130830 | 100 | Equity share |
| DINESHKUMAR SEVAI | IN30034311133135 | 300 | Equity share |
| SALOT JYOTIBEN YOGI | IN30034311141473 | 5 | Equity share |
| SUNIL ARUMOGAN K/ | IN30034311164655 | 10 | Equity share |
| SANJEEV BABUBHAI P. | IN30034311179355 | 510 | Equity share |
| PATEL MAHENDRA R | IN30034311180937 | 100 | Equity share |
| VAISHALIBEN SIDDHA | IN30034311221658 | 148 | Equity share |
| SAPNA NARESHBHAI E | IN30034311225966 | 11 | Equity share |
| MALA SUDHAKAR SHA | IN30034311244719 | 75 | Equity share |
| JITESH SURESH SHAH | IN30034311295156 | 20 | Equity share |
| CHANDRASINH MERU | IN30034311304278 | 2 | Equity share |
| KUSUMBEN LALITKUN | IN30034311310797 | 20 | Equity share |
| SHARADABEN RAMES | IN30034311352656 | 50 | Equity share |
| TEJAS D MEHTA | IN30034311355177 | 40 | Equity share |
| SUHAS KANAIYALAL SI | IN30034311403137 | 60 | Equity share |
| MAMTA AMIT PATEL | IN30034311425608 | 274 | Equity share |
| GOPI VIJAYBHAI DAVE | IN30034311573362 | 100 | Equity share |
| VISHAL SANJEEV PANI | IN30034311600779 | 215 | Equity share |
| MALA SANJIV SHAH | IN30034311670022 | 3 | Equity share |
| UDAY KESHAVLAL SHA | IN30034311713179 | 10 | Equity share |
| REENA SHAILESHKUM | IN30034320012612 | 25 | Equity share |
| BEENABEN DINESHKU | IN30034320027154 | 400 | Equity share |
| KANUDAWALA ALKA J | IN30034320074755 | 44 | Equity share |
| PARESH HARGOVINDE | IN30034320087872 | 25 | Equity share |
| SUBHASHINI SUBRAHI | IN30036010033862 | 248 | Equity share |
| KARUNA M BATHIJA | IN30036010051149 | 20 | Equity share |
| DIPTI NIKHIL GADRE | IN30036010248274 | 5 | Equity share |
| P RAVI KUMAR | IN30036010374279 | 61 | Equity share |
| SHIVRAM RAJAGOPAL | IN30036010570748 | 150 | Equity share |
| GOPALAKRISHNAN | IN30036010601043 | 50 | Equity share |
| R DINESH MEHTA | IN30036010709277 | 10 | Equity share |
| VIKAS KISHORILAL BH | IN30036010790039 | 3840 | Equity share |
| BANGALORE SRINIVAS | IN30036010811896 | 1 | Equity share |
| HEMLATA VIKASKUMJ | IN30036010917418 | 846 | Equity share |
| RANGANATHAN RAJA | IN30036011000612 | 1 | Equity share |

| | | | |
|----------------------------|------------------|------|--------------|
| ANITHA GOPINATH | IN30036011032741 | 2250 | Equity share |
| HARIVIDHYA PARAMA | IN30036011037893 | 40 | Equity share |
| NATIONAL STOCK EXC LIMITED | IN30036011066909 | 33 | Equity share |
| PREM RAJNIKANT KAN | IN30036011075733 | 20 | Equity share |
| KAPIL CHANDRU THIR | IN30036011101083 | 150 | Equity share |
| GUNTAAS SINGH BAR | IN30036011101920 | 2 | Equity share |
| MANECK DHUNJISHA | IN30036020030645 | 50 | Equity share |
| HARSHA HITESH JAVEI | IN30036020087795 | 102 | Equity share |
| NIKHIL DESAI | IN30036020162814 | 2 | Equity share |
| HARI MOHAN BHATIA | IN30036020237053 | 4 | Equity share |
| JAYESH M SAWJIANI | IN30036020270254 | 2400 | Equity share |
| SHRUTI SINGHANIA | IN30036020551564 | 40 | Equity share |
| TOSH PRATIMA KOHLI | IN30036020953743 | 10 | Equity share |
| M INDER CHAND | IN30036020956862 | 30 | Equity share |
| P N P HARAN | IN30036021398478 | 10 | Equity share |
| CHAIN RUP JAIN | IN30036021421980 | 80 | Equity share |
| V R CHARI | IN30036021595004 | 1 | Equity share |
| PREMA RAMAN | IN30036021936528 | 300 | Equity share |
| NIRAV H VORA | IN30036022457097 | 108 | Equity share |
| DIPAKKUMAR KARAM | IN30036022620435 | 100 | Equity share |
| V SOUNDARAM | IN30037810002616 | 27 | Equity share |
| SAROJA CHINNAPPA | IN30037810015098 | 200 | Equity share |
| A ROHINI | IN30037810069043 | 1000 | Equity share |
| SUBRAMANIAN K K | IN30037810071897 | 30 | Equity share |
| V SOUNDARAVALLI | IN30037810110855 | 35 | Equity share |
| H EASWARAN | IN30037810130577 | 130 | Equity share |
| K DHANDAPANI | IN30037810132466 | 2 | Equity share |
| BHUVANESWARI N | IN30037810187110 | 50 | Equity share |
| ESWARA MURTHY S | IN30037810187285 | 10 | Equity share |
| KRISHNAN KPSM | IN30037810201604 | 148 | Equity share |
| S THIRUPATHY | IN30037810229886 | 108 | Equity share |
| SHOBHA HEBBAR | IN30037810341411 | 60 | Equity share |
| VIJAY NAMBI | IN30037810341972 | 400 | Equity share |
| JOSEPHMANOHAR PR | IN30037810359366 | 100 | Equity share |
| THIRUPATHY SIVAPRA | IN30037810360938 | 27 | Equity share |
| SRI LAKSHMI V | IN30037810373565 | 1 | Equity share |
| CHRISTOPHER VINAY | IN30037810376220 | 4 | Equity share |
| BALASUBRAMANIAN S | IN30037810385544 | 100 | Equity share |
| HARSHINI A | IN30037810387562 | 6 | Equity share |
| SAVITHRI V | IN30037810387618 | 8 | Equity share |

| | | | |
|-----------------------------------|------------------|------|--------------|
| MUTHULAKSHMI S | IN30037810387659 | 2 | Equity share |
| HARIHARAN SIVARAM | IN30037810501288 | 300 | Equity share |
| KALPANA JAIKUMAR | IN30037810603598 | 4 | Equity share |
| JAYARAMAN JAIKUMAR | IN30037810735957 | 20 | Equity share |
| KETKI ATUL SHAH | IN30038610008357 | 300 | Equity share |
| PRAKASHCHAND B SU | IN30038610042398 | 200 | Equity share |
| ANUPAM BHADRA | IN30038610051464 | 1 | Equity share |
| ANITA BHADRA | IN30038610069753 | 30 | Equity share |
| NEENA JAIN | IN30038610080829 | 20 | Equity share |
| ATUL SURYAKANT SH | IN30038610173795 | 50 | Equity share |
| KARVY STOCK BROKIN | IN30039411458979 | 818 | Equity share |
| K SATHIYANARAYANA | IN30039411734289 | 600 | Equity share |
| K VIJAYA SARADHI | IN30039411972869 | 41 | Equity share |
| K M ARUNACHALAM | IN30039412724779 | 50 | Equity share |
| P K SUNDARARAJ | IN30039413226294 | 30 | Equity share |
| SELVI P SULOCHANA | IN30039413387096 | 170 | Equity share |
| P JAYAPRAKASH | IN30039413387107 | 170 | Equity share |
| GAJALAKSHMI P | IN30039413387123 | 170 | Equity share |
| A V LAKSHMI SHANKA | IN30039413432997 | 10 | Equity share |
| S SELVAM | IN30039413823486 | 10 | Equity share |
| SHUBHANGIDEVI PRA | IN30039415823190 | 8 | Equity share |
| R VENKATA SUBRAMA | IN30039416196246 | 10 | Equity share |
| AKASH ANANTHASWA | IN30039417307204 | 1 | Equity share |
| LAKSHMI R | IN30039417658635 | 386 | Equity share |
| M RADHAKRISHNAN | IN30039417658792 | 81 | Equity share |
| RAMYA PRASAD | IN30039418146715 | 2 | Equity share |
| SHASHI JOSHI | IN30039418318449 | 2 | Equity share |
| SATHYASEELAN | IN30039418373391 | 2 | Equity share |
| S BALASUBRAMONIAI | IN30039418603782 | 7 | Equity share |
| SUNIL NAHAR | IN30039418691248 | 1 | Equity share |
| SUSHILADEVI NAHAR | IN30039418691490 | 1 | Equity share |
| SUDHA NAHAR | IN30039418691504 | 1 | Equity share |
| HASTIMAL NAHAR | IN30039418691699 | 1 | Equity share |
| SANGEETHA | IN30039418691922 | 1 | Equity share |
| R BHANUMATHY | IN30039419126940 | 20 | Equity share |
| RADHA BALAGOPALAI | IN30039419156117 | 2 | Equity share |
| HARSHA REDDY | IN30039419312735 | 7100 | Equity share |
| VAIVEKI D | IN30039419367264 | 6 | Equity share |
| IRVATHUR VASUDEVA | IN30039419491750 | 509 | Equity share |
| KARVY STOCK BROKIN ACCOUNT NSE CM | IN30039419502787 | 1 | Equity share |

| | | | |
|-----------------------------------|------------------|------|--------------|
| CHERUKURI VENKATA PRASADA RAO HUF | IN30039419539547 | 510 | Equity share |
| V SARAVANAN | IN30039419794836 | 1 | Equity share |
| G V ANANTHARAMAN | IN30039419949563 | 7 | Equity share |
| GEETANJALI AJAY SINK | IN30039480017824 | 4 | Equity share |
| VIMLA HASMUKH SAV | IN30040910005354 | 410 | Equity share |
| KHAJANCHI LAL GUPT | IN30040910090994 | 100 | Equity share |
| PRADIP NAROTAM KA | IN30040910166712 | 1420 | Equity share |
| KIRIT RAMESHCHAND | IN30042510056934 | 6 | Equity share |
| MOHAMED HASHIM Y | IN30042510172144 | 20 | Equity share |
| NIRMALABEN SUGANI | IN30042510175330 | 280 | Equity share |
| PRAJAPATI RAMESH N | IN30042510184474 | 5 | Equity share |
| JASHODA R PRAJAPAT | IN30042510184482 | 32 | Equity share |
| SHAILESH B MALVI | IN30042510194239 | 25 | Equity share |
| RAMASWAMY P R | IN30044110004185 | 34 | Equity share |
| SANKAR R | IN30044110029607 | 1141 | Equity share |
| KANNAN RANGACHAF | IN30044110033498 | 829 | Equity share |
| RAMAMURTHY T K | IN30044110035075 | 200 | Equity share |
| VIJAYALAKSHMI R | IN30044110035083 | 790 | Equity share |
| MADHAV RAO T G | IN30044110048549 | 10 | Equity share |
| NARAYANASWAMI S | IN30044110088642 | 200 | Equity share |
| CHITRA N | IN30044110088659 | 200 | Equity share |
| CHITHRA VENKATESW | IN30044110113012 | 800 | Equity share |
| ANURADHA SANKAR | IN30044110117265 | 810 | Equity share |
| PARTHASARATHI J | IN30044110119327 | 60 | Equity share |
| JAYANTHI BALAJI | IN30044110127513 | 6800 | Equity share |
| SUSHEELA PADMANA | IN30044110127556 | 6800 | Equity share |
| LAKSHMI DURAI | IN30044110134969 | 3478 | Equity share |
| RAJASEKARAN V | IN30044110164650 | 4200 | Equity share |
| RAGHAVAN R | IN30044110167658 | 185 | Equity share |
| NAGARAJAN N V | IN30044110168290 | 1448 | Equity share |
| UMA KRISHNAN | IN30044110184407 | 1 | Equity share |
| UMESHA RAO B | IN30044110184562 | 2 | Equity share |
| AFROZE AHMED | IN30044110186669 | 15 | Equity share |
| PADMA RAVIKUMAR | IN30044110190026 | 710 | Equity share |
| VITTAL P R | IN30044110193442 | 43 | Equity share |
| RAMANATHAN N | IN30044110195250 | 20 | Equity share |
| SEPTIMA AUGUSTINE | IN30044110202454 | 160 | Equity share |
| ALOIS FRIEDEL | IN30044110205122 | 3027 | Equity share |
| MEENAKSHI ILANGO | IN30044110225351 | 10 | Equity share |
| SANTHA N | IN30044110233079 | 4 | Equity share |

| | | | |
|---------------------|------------------|------|--------------|
| CHAMARTHI NARASIN | IN30044110238873 | 40 | Equity share |
| KAMALA R | IN30044110279591 | 140 | Equity share |
| SUBBARAMAN S | IN30044110293838 | 121 | Equity share |
| MOHAMMEDI M H | IN30044110294025 | 100 | Equity share |
| VIJAYALAKSHMI KALY, | IN30044110299787 | 500 | Equity share |
| REVATHI VASUDEVAN | IN30044110300701 | 30 | Equity share |
| RADHAKRISHNAN R | IN30044110305548 | 2 | Equity share |
| VIDHYA R | IN30044110305564 | 2 | Equity share |
| SARASWATHI PAUL D, | IN30044110306119 | 56 | Equity share |
| NAGAPRAKASH H N | IN30044110311281 | 10 | Equity share |
| SRIMATHY B | IN30044110320467 | 320 | Equity share |
| VENKATESAN J | IN30044110320602 | 168 | Equity share |
| SHEILA JAGANNATHAI | IN30044110324997 | 9000 | Equity share |
| SHOBHA V RANGACHA | IN30044110325061 | 9000 | Equity share |
| SOWMINI S | IN30044110336577 | 300 | Equity share |
| MYTHILI GOPALAKRISI | IN30044110340687 | 100 | Equity share |
| ANANTHALAKSHMI | IN30044110342877 | 24 | Equity share |
| MALATHI SRINIVASAN | IN30044110352489 | 2000 | Equity share |
| KRISHNAN V G | IN30044110358863 | 10 | Equity share |
| SUNDARAM R | IN30044110367237 | 2 | Equity share |
| DIVAKAR PRABHU R | IN30044110391535 | 50 | Equity share |
| SUDAROLI V | IN30044110394481 | 30 | Equity share |
| BALASUBRAMANIAN I | IN30044110401564 | 31 | Equity share |
| VALLINAYAKI RAJESW. | IN30044110409634 | 142 | Equity share |
| LAKSHMI C VR | IN30044110414107 | 10 | Equity share |
| SIVALINGAM AN | IN30044110423777 | 50 | Equity share |
| SHANTHA VARADAN | IN30044110424753 | 1000 | Equity share |
| MUKUNDAN T E | IN30044110424954 | 40 | Equity share |
| KAMBHAMPATI ANNA | IN30044110425272 | 10 | Equity share |
| KASTHURI PRAKASAM | IN30044110429268 | 30 | Equity share |
| RAMANATHAN N | IN30044110430480 | 4200 | Equity share |
| PRABHU S | IN30044110431234 | 2903 | Equity share |
| KOKILAMBAL S | IN30044110433424 | 250 | Equity share |
| KAMALA R | IN30044110434595 | 780 | Equity share |
| KOUSALYA NARAYAN, | IN30044110439614 | 40 | Equity share |
| RAMASWAMY N | IN30044110440235 | 60 | Equity share |
| RAGHUNATHAN R | IN30044110441094 | 2 | Equity share |
| RAJAGOPALAN GAVAI | IN30044110449550 | 720 | Equity share |
| VASANTHA NAGARAJ, | IN30044110464066 | 130 | Equity share |
| LAKSHMINARASIMHA | IN30044110468161 | 26 | Equity share |

| | | | |
|--------------------|------------------|------|--------------|
| KUMARAN E T | IN30044110470411 | 46 | Equity share |
| BALASUBRAMANIAN I | IN30044110472832 | 110 | Equity share |
| RAMAN R | IN30044110473384 | 10 | Equity share |
| SRIDHARAN S | IN30044110475950 | 525 | Equity share |
| SUNDARA MAHALING | IN30044110476635 | 150 | Equity share |
| RAMACHANDRAN T | IN30044110477417 | 150 | Equity share |
| BARATH R | IN30044110479068 | 1000 | Equity share |
| LAKSHMANAN R | IN30044110480509 | 200 | Equity share |
| ASOK KUMAR T S | IN30044110480857 | 70 | Equity share |
| KUMARI PREMA ASOK | IN30044110480890 | 30 | Equity share |
| SUSILA A | IN30044110482762 | 2000 | Equity share |
| VALLIAMMAI R | IN30044110482875 | 300 | Equity share |
| SUBRAMANIAN R | IN30044110483110 | 199 | Equity share |
| GURUMANI V | IN30044110513596 | 15 | Equity share |
| JANAKA NANDINI S | IN30044110526927 | 354 | Equity share |
| MADHUMATI V DESHI | IN30044110530431 | 4 | Equity share |
| KANTHIMATHI KRISHN | IN30044110535526 | 1774 | Equity share |
| VASANTHA KRISHNAN | IN30044110542085 | 632 | Equity share |
| ALIVELU MANGA TAY/ | IN30044110543107 | 10 | Equity share |
| JAYANTHI SUNDARAM | IN30044110543586 | 79 | Equity share |
| ASHOK S R | IN30044110547257 | 150 | Equity share |
| MUTHUNALLI S | IN30044110548129 | 600 | Equity share |
| SUSHIL KUMAR PERIM | IN30044110558194 | 5 | Equity share |
| DINESH PRABHU P | IN30044110564090 | 127 | Equity share |
| MOHAN ABHYANKAR | IN30044110565669 | 1 | Equity share |
| MAHUA MAITI | IN30044110567558 | 75 | Equity share |
| PARVATHI C | IN30044110570086 | 10 | Equity share |
| SRINIVASAN R | IN30044110583332 | 113 | Equity share |
| VISWANATHAN V | IN30044110594932 | 10 | Equity share |
| KUMUDAM C | IN30044110606603 | 200 | Equity share |
| HARI A | IN30044110607261 | 200 | Equity share |
| BALASUBRAMANIAN I | IN30044110619141 | 67 | Equity share |
| VIJAYAKUMAR G S | IN30044110623797 | 235 | Equity share |
| KANAKAVALLI | IN30044110629556 | 900 | Equity share |
| MOHANA R | IN30044110638879 | 244 | Equity share |
| RENGANATHAN N | IN30044110638926 | 120 | Equity share |
| NAGARAJAN R | IN30044110650883 | 630 | Equity share |
| SUBRAMANIAN J | IN30044110666728 | 1 | Equity share |
| LASHMI S | IN30044110666785 | 2 | Equity share |
| KRISHNAN R | IN30044110670247 | 300 | Equity share |

| | | | |
|-------------------------------------|------------------|------|--------------|
| RAMASAMY M | IN30044110673165 | 374 | Equity share |
| ARCHANA J | IN30044110674334 | 2 | Equity share |
| VANDANA G | IN30044110674391 | 2 | Equity share |
| GOPAL P | IN30044110674527 | 2 | Equity share |
| VIJAYALAKSHMI R | IN30044110676000 | 8550 | Equity share |
| SANKARANARAYANAN | IN30044110676430 | 50 | Equity share |
| STELLAMARY M | IN30044110713329 | 20 | Equity share |
| JOSEPH K | IN30044110713722 | 40 | Equity share |
| NIMMY GRACE K J | IN30044110713763 | 20 | Equity share |
| SHAISTHA BASHA | IN30044110766693 | 200 | Equity share |
| THENMOZHI R | IN30044110770171 | 1 | Equity share |
| SRIDHAR S | IN30044110771481 | 70 | Equity share |
| KANAGARATHINAM A | IN30044110775862 | 146 | Equity share |
| ARUMUGAM A | IN30044110775887 | 2 | Equity share |
| VENKATA SUBRAMAN | IN30044110775959 | 4 | Equity share |
| SURIAKUMARI S | IN30044110789787 | 520 | Equity share |
| CHINNA VEERAPPAN I | IN30044110800623 | 30 | Equity share |
| RAMALINGAM C S | IN30044110815498 | 1 | Equity share |
| SAMPATH R | IN30044110822009 | 320 | Equity share |
| BHARAT KUMAR K KA | IN30044110824756 | 300 | Equity share |
| MANGALAM MANJUN | IN30044110825744 | 40 | Equity share |
| RAJIVI THIRUVENGAD | IN30044110834114 | 900 | Equity share |
| VIDHYADHARAN R | IN30044110853418 | 25 | Equity share |
| SUNDARAM T K S | IN30044110860917 | 28 | Equity share |
| THILAGAVATHY R | IN30044110906430 | 16 | Equity share |
| SURESH T S | IN30044110911165 | 10 | Equity share |
| PADMA PARTHASARA | IN30044110913945 | 200 | Equity share |
| ANANTHA LAKSHMI L | IN30044110941805 | 100 | Equity share |
| YANALA KRISHNA REC | IN30044110946721 | 56 | Equity share |
| RANGA RAO L V | IN30044110953772 | 265 | Equity share |
| RAM MOHAN K | IN30044110955770 | 4 | Equity share |
| SRIDHAR R | IN30044110956947 | 536 | Equity share |
| INTEGRATED ENTERPRI PRIVATE LIMITED | IN30044110969342 | 100 | Equity share |
| CHITRA S | IN30044110971972 | 800 | Equity share |
| CHOCKALINGAM K | IN30044110974858 | 10 | Equity share |
| NITHYANANDAM SAS | IN30044110977086 | 2 | Equity share |
| SRINIVASAN R | IN30044110981187 | 5 | Equity share |
| PARTHASARATHY K | IN30044111002585 | 5 | Equity share |
| MANICKAM P | IN30044111006748 | 22 | Equity share |
| NARAYANAN N | IN30044111028974 | 448 | Equity share |

| | | | |
|---------------------------------|------------------|------|--------------|
| NIRMALA RAVEENDIR | IN30044111033855 | 20 | Equity share |
| VENKATACHALAPATH | IN30044111077495 | 4 | Equity share |
| MEENAKSHI B | IN30044111079430 | 1148 | Equity share |
| BHUVANESWARI K | IN30044111081232 | 10 | Equity share |
| INTEGRATED ENTERPRI PRIVATE LTD | IN30044111088246 | 10 | Equity share |
| IQBAL F ZAVERI | IN30045010011891 | 250 | Equity share |
| CHANDRIKA SUBRAM. | IN30045010012128 | 20 | Equity share |
| TOLETY SREEKALYANI | IN30045010073009 | 70 | Equity share |
| S SRINIVASAN | IN30045010075107 | 50 | Equity share |
| KAMALA M KANKARIA | IN30045010081918 | 22 | Equity share |
| RASESH RASIKLAL DO | IN30045010103926 | 400 | Equity share |
| KAPADIA NAISHAD BA | IN30045010161590 | 20 | Equity share |
| GULAB NARAYAN CHC | IN30045010176169 | 100 | Equity share |
| U DHARMALINGAM | IN30045010180158 | 20 | Equity share |
| PRADEEP GUPTA | IN30045010194003 | 69 | Equity share |
| M JITENDRA KUMAR | IN30045010220777 | 22 | Equity share |
| MADHUKAR BABAN C | IN30045010285846 | 400 | Equity share |
| SUGANI BAI | IN30045010307620 | 2 | Equity share |
| D OMPRAKASH | IN30045010307638 | 18 | Equity share |
| D SUNIL KUMAR | IN30045010307646 | 20 | Equity share |
| S KAYALVIZHI | IN30045010308036 | 690 | Equity share |
| A DEVANATHAN HUF | IN30045010467089 | 448 | Equity share |
| S SRIDHAR | IN30045010483144 | 96 | Equity share |
| DINESH KUMAR JAIN | IN30045010558016 | 100 | Equity share |
| SHANKAR LAL AGRAW | IN30045010565540 | 540 | Equity share |
| MINAL ARORA | IN30045010613567 | 40 | Equity share |
| M PALANIAPPAN | IN30045010666076 | 3200 | Equity share |
| DEEPAK MUKHI | IN30045010688679 | 60 | Equity share |
| G R SRINIVASAN | IN30045010709857 | 4848 | Equity share |
| G R SRINIVASAN | IN30045010709865 | 3990 | Equity share |
| V JAYANTHI | IN30045010795335 | 464 | Equity share |
| A MATHURAM | IN30045011003039 | 224 | Equity share |
| N SWAMINATHAN | IN30045011070512 | 2 | Equity share |
| V KRISHNAN | IN30045011169122 | 1900 | Equity share |
| N RAMANATHAN | IN30045011214230 | 20 | Equity share |
| K G GEORGE | IN30045011326422 | 50 | Equity share |
| BALBIR SINGH | IN30045011788720 | 80 | Equity share |
| MUKESH KUMAR | IN30045011939482 | 249 | Equity share |
| NEHA V ARORA | IN30045012687387 | 10 | Equity share |
| ASHA L SAKHRANI | IN30045012698329 | 370 | Equity share |

| | | | |
|--------------------|------------------|-------|--------------|
| MAHMED ABDULHAI | IN30045012991297 | 50 | Equity share |
| KAPIL KUMAR | IN30045013254232 | 100 | Equity share |
| SHEETAL VIMALBHAI | IN30045013319768 | 250 | Equity share |
| SHRINIWAS MANOHA | IN30045013439855 | 100 | Equity share |
| S DHEIVANAI | IN30045013461398 | 160 | Equity share |
| JOSEPH NORONHA | IN30045013524924 | 20 | Equity share |
| GEETHA RAMAKRISHN | IN30045013611184 | 20 | Equity share |
| RUPESH KUMAR GUPT | IN30045013665965 | 14 | Equity share |
| S SANTHANU | IN30045013667582 | 2005 | Equity share |
| MAHENDRA SAGARM | IN30045013755645 | 1000 | Equity share |
| VIKRAM KUMAR JAIN | IN30045013798446 | 25 | Equity share |
| THOMAS RAJESH | IN30045013926927 | 12 | Equity share |
| JOSHI RANJANBEN PR | IN30045013991102 | 25 | Equity share |
| N RAMANATHAN | IN30045013998579 | 20 | Equity share |
| RAHUL CHANDRASHEI | IN30045014117114 | 2 | Equity share |
| DEV KUMAR GOYAL | IN30045014143963 | 620 | Equity share |
| JEHANGIR PHIROZE P | IN30045014203261 | 600 | Equity share |
| JEHANGIR PHIROZE P | IN30045014203296 | 600 | Equity share |
| BELA SINGH | IN30045014237884 | 100 | Equity share |
| TEENA MEENA | IN30045014281249 | 35 | Equity share |
| VENKATESAN SETHUR | IN30045014287123 | 100 | Equity share |
| R PARTHASARATHY | IN30045014350419 | 606 | Equity share |
| ESHA ARORA | IN30045014360939 | 20 | Equity share |
| MAMTA NAGRANI SH | IN30045014363425 | 17 | Equity share |
| D GORDHANRAJ | IN30045014378125 | 2 | Equity share |
| KAPEESH RUNGTA | IN30045014393066 | 14 | Equity share |
| ATHULYA RAMANATH | IN30045014399508 | 20 | Equity share |
| PRASHANT KAPASIA | IN30045014431430 | 5 | Equity share |
| SANYOG JAIN | IN30045014446817 | 975 | Equity share |
| K S PADMANABHAN | IN30045014483826 | 10 | Equity share |
| RAJESH VINODCHAND | IN30045014495321 | 20 | Equity share |
| CHAMPAKAM VENKA | IN30045014526637 | 60 | Equity share |
| VINAYA VIVEKANAND | IN30045014533175 | 200 | Equity share |
| SARALA KRISHNAN | IN30045014547796 | 10000 | Equity share |
| RAJ KUMAR SONI | IN30045014815395 | 15 | Equity share |
| NITA NITIN ASHAR | IN30045014822763 | 20 | Equity share |
| SREENIVASAN PRASAI | IN30045014905782 | 1600 | Equity share |
| INDIRA ANANTHARAN | IN30045014921695 | 10 | Equity share |
| SREENIVASAN PRASAI | IN30045014933325 | 1600 | Equity share |
| SOLANKI KAUSHIK DO | IN30045014974158 | 50 | Equity share |

| | | | |
|---------------------|------------------|------|--------------|
| HAIMAVATHY RAMAN | IN30045015012650 | 20 | Equity share |
| K RAJAGOPALAN | IN30045015040169 | 30 | Equity share |
| ELANGO PRAVEEN | IN30045015114781 | 80 | Equity share |
| SUNIL KUMAR | IN30045015128122 | 10 | Equity share |
| PRAKRITI RANJAN SAF | IN30045015361108 | 25 | Equity share |
| G RITHU NIKAM | IN30045015445027 | 15 | Equity share |
| KAMAL S | IN30045060044208 | 200 | Equity share |
| RAJENDRA KRISHNAR | IN30045080028325 | 100 | Equity share |
| SHABBIR ABDULHUSA | IN30045080053520 | 160 | Equity share |
| MANJIRI BHAGWAT | IN30045080062387 | 4 | Equity share |
| SUBHASH HIRACHANE | IN30045080064696 | 80 | Equity share |
| ASHOK GOVIND GADC | IN30045080084383 | 310 | Equity share |
| ANJALI ASHOK GADGI | IN30045080100860 | 124 | Equity share |
| JOSHI GEETA SHASHA | IN30045080320970 | 480 | Equity share |
| LOKESH KUMAR CHAL | IN30046810007516 | 100 | Equity share |
| KAMAL KISHORE GOEI | IN30046810032931 | 10 | Equity share |
| RENU AGGARWAL | IN30046810082523 | 500 | Equity share |
| EKTA TAYAL | IN30046810090252 | 50 | Equity share |
| NIKITA TAYAL | IN30046810090806 | 50 | Equity share |
| HAKIM FAKHRUDDIN | IN30047610012984 | 50 | Equity share |
| ALOYSIUS PETER MAS | IN30047610014773 | 6 | Equity share |
| KIRIT VALIA | IN30047610080915 | 926 | Equity share |
| S RAJA GOPALAN | IN30047610091001 | 450 | Equity share |
| SANJAY KUMAR | IN30047610099397 | 2 | Equity share |
| R PARSAN CHAND CH | IN30047610105972 | 100 | Equity share |
| SANDRA REGINA RAM | IN30047610114259 | 10 | Equity share |
| T G MOHAN | IN30047610119038 | 500 | Equity share |
| P RAMESH CHAND CH | IN30047610126539 | 50 | Equity share |
| KENNETH PINTO | IN30047610133388 | 100 | Equity share |
| P SURESH CHAND CHC | IN30047610139852 | 1000 | Equity share |
| SUNITA CHORDIA | IN30047610139877 | 500 | Equity share |
| PADMINI PRASAD | IN30047610173873 | 50 | Equity share |
| YASHPAL | IN30047610199371 | 100 | Equity share |
| PARVEEN GARG | IN30047610267522 | 26 | Equity share |
| RUPAL AMIT SHAH | IN30047610383692 | 100 | Equity share |
| NITA PARSRAM | IN30047610474258 | 200 | Equity share |
| NEENA BANSAL | IN30047610544130 | 4 | Equity share |
| DILSHAD FIROZ BEHR | IN30047640000602 | 380 | Equity share |
| MAHESH KUMAR GUF | IN30047640080133 | 100 | Equity share |
| SUNENA GARG | IN30047640087725 | 600 | Equity share |

| | | | |
|---------------------|------------------|------|--------------|
| NANDITA RAVINDRA | IN30047640099316 | 50 | Equity share |
| CHALASANI KANCHAN | IN30047640101953 | 850 | Equity share |
| APARNA VERNEKAR | IN30047640267317 | 350 | Equity share |
| DEBASIS BHATTACHEF | IN30047640291678 | 10 | Equity share |
| ASHOK KUMAR TULSI, | IN30047640321175 | 520 | Equity share |
| R SEKHAR | IN30047640384653 | 500 | Equity share |
| MEENA DSOUZA | IN30047640409936 | 100 | Equity share |
| K RADHA KRISHNAN | IN30047640423946 | 112 | Equity share |
| JAGDISHCHANDRA H/A | IN30047640426199 | 10 | Equity share |
| LUCY LEELA D SA | IN30047640463837 | 150 | Equity share |
| IBRAHIM GULAM JIW, | IN30047640466985 | 2 | Equity share |
| ANIL RAMLAL CHAWL | IN30047640469774 | 50 | Equity share |
| MONTY KETAN SHAH | IN30047640494289 | 50 | Equity share |
| MRUNAL LOMESHBH/ | IN30047640494302 | 50 | Equity share |
| JOSHI RAJENDRA MAH | IN30047640544778 | 28 | Equity share |
| NANAK SINGH | IN30047640579092 | 200 | Equity share |
| DAVINDER SINGH | IN30047640579122 | 100 | Equity share |
| RAJAN CHAWLA | IN30047640588345 | 10 | Equity share |
| NARENDER SINGH | IN30047640593274 | 100 | Equity share |
| E ANANTHASUBRAMA | IN30047640596898 | 912 | Equity share |
| ANIL KUMAR JHA | IN30047640723280 | 2 | Equity share |
| LALITA MOHAN MADI | IN30047640788872 | 650 | Equity share |
| DINESH SHRIPAD SHIK | IN30047640790632 | 40 | Equity share |
| K S MAHADEVAN | IN30047640809209 | 142 | Equity share |
| SIVARAMAN GANESAI | IN30047640811577 | 12 | Equity share |
| KUMUDINI RAJIV KAP, | IN30047640853230 | 10 | Equity share |
| KRISHNAMURTHY HAI | IN30047640868856 | 20 | Equity share |
| NEERA BHARDWAJ | IN30047640871132 | 600 | Equity share |
| ANIL KUMAR V N | IN30047640878649 | 50 | Equity share |
| KUNULA SATHYAMUR | IN30047640916107 | 20 | Equity share |
| REENA GOYAL | IN30047640936362 | 300 | Equity share |
| DATTAR SINGH SAWH | IN30047640960810 | 7 | Equity share |
| JEYSHREE RADHAKRIS | IN30047641114862 | 300 | Equity share |
| UMA MAHESWARI RA | IN30047641303122 | 764 | Equity share |
| BIPIN D SHINDE | IN30047641335275 | 7 | Equity share |
| PATEL KANKUBEN DH, | IN30047641419553 | 100 | Equity share |
| NEELAM MURLI NICH, | IN30047641467639 | 1200 | Equity share |
| RAJEN J MEHTA | IN30047641507230 | 25 | Equity share |
| SUDHA SATHIAVAGEE | IN30047641551346 | 500 | Equity share |
| RAJU SOMNATH PARF | IN30047641574429 | 2 | Equity share |

| | | | |
|--------------------|------------------|------|--------------|
| RAJESH N GOTHI | IN30047641581168 | 100 | Equity share |
| V SUNDARI | IN30047641672088 | 250 | Equity share |
| CHETAN B PATEL | IN30047641697956 | 12 | Equity share |
| JAYASREE DEVINENI | IN30047641725907 | 72 | Equity share |
| ARULSELVAN P | IN30047641785172 | 1 | Equity share |
| NALINI RAMESH RAO | IN30047641883127 | 200 | Equity share |
| ARUN KUMAR S | IN30047641998302 | 50 | Equity share |
| SURESH CHANDER GA | IN30047642048180 | 40 | Equity share |
| SUDHIR VINAYCHAND | IN30047642078640 | 3500 | Equity share |
| RAJENDRA VINAYCHA | IN30047642078762 | 3500 | Equity share |
| PARESH RAJENDRA JO | IN30047642093046 | 17 | Equity share |
| BHANU KRISHNAN | IN30047642262520 | 400 | Equity share |
| SUJATA NANDA | IN30047642285860 | 10 | Equity share |
| JAGDISHCHANDRA KA | IN30047642548129 | 20 | Equity share |
| RUPALI PANKAJ SHAH | IN30047642550922 | 65 | Equity share |
| R KANCHANA | IN30047642782425 | 40 | Equity share |
| DNYANESHWAR UTTA | IN30047642852817 | 3 | Equity share |
| SUJATA LULLA | IN30047642883619 | 35 | Equity share |
| SANTOSH DEWAN | IN30047642978403 | 55 | Equity share |
| MANISHA JAIN | IN30047642978592 | 80 | Equity share |
| SACHIN ARVIND DALA | IN30047643009499 | 300 | Equity share |
| MULLAPUDI SAKUNTA | IN30047643037670 | 448 | Equity share |
| RAVINDRA KRISHNA S | IN30047643126056 | 400 | Equity share |
| S SRINIVASAN | IN30047643129852 | 200 | Equity share |
| AASHNA SARIN | IN30047643139496 | 1718 | Equity share |
| SINDHU RAMAKANTH | IN30047643166573 | 500 | Equity share |
| PADMASINI RAMAN | IN30047643388568 | 260 | Equity share |
| SHOBHANA RAMACHA | IN30047643415146 | 170 | Equity share |
| VINOD ANAND AGRAI | IN30047643424840 | 100 | Equity share |
| GAURAV GUPTA | IN30047643440696 | 25 | Equity share |
| R SRIKANTH | IN30047643456546 | 200 | Equity share |
| NABI KHAN QUARI MC | IN30047643459508 | 688 | Equity share |
| NARESH KALRA | IN30048410657254 | 300 | Equity share |
| ANIL P SHETH | IN30048411361018 | 10 | Equity share |
| SANWARMAL BIYANI | IN30048413341418 | 500 | Equity share |
| SRINIVASAN RANGAR | IN30048413435034 | 160 | Equity share |
| OZA RAJNIKANT NATI | IN30048416185524 | 10 | Equity share |
| CHETAN N OZA | IN30051310000810 | 30 | Equity share |
| MR YUNUS A POONAI | IN30051310012554 | 4 | Equity share |
| BHAVNA K SHAH | IN30051310051413 | 2 | Equity share |

| | | | |
|---------------------|------------------|------|--------------|
| KETAN B SHAH | IN30051310060457 | 30 | Equity share |
| TEJAS A SHAH | IN30051310060473 | 30 | Equity share |
| ASHOK MORARJI CHH | IN30051310084422 | 750 | Equity share |
| RAHUL PRATAPCHANI | IN30051310085584 | 100 | Equity share |
| JATIN PRATAPCHANDI | IN30051310086995 | 100 | Equity share |
| NARENDRA S TRIVEDI | IN30051310089129 | 15 | Equity share |
| SITA RAM S GHOPE | IN30051310108026 | 10 | Equity share |
| KANAKLATTA SANGH | IN30051310130630 | 6 | Equity share |
| BATUL MUSTUFA CHA | IN30051310168440 | 5 | Equity share |
| MUSTUFA ZOEB CHAK | IN30051310238009 | 20 | Equity share |
| NALINI PARIKH | IN30051310258259 | 25 | Equity share |
| HARSHAD MOHANLAL | IN30051310262248 | 250 | Equity share |
| R VARADARAJAN | IN30051310450513 | 1305 | Equity share |
| SANJAY D THAKKER | IN30051310500525 | 892 | Equity share |
| NITIN GHEWARCHANI | IN30051310521096 | 50 | Equity share |
| VISHAL DILIPKUMAR F | IN30051310543846 | 270 | Equity share |
| JATINDER SINGH CHA' | IN30051310547007 | 400 | Equity share |
| MR M S GARCHA | IN30051310558170 | 10 | Equity share |
| KRISHNA VISHNU JOSI | IN30051310611198 | 50 | Equity share |
| SMT ANITA RAGHUNA | IN30051310636778 | 150 | Equity share |
| GOVIND HARIDASJI R/ | IN30051310758005 | 109 | Equity share |
| MANISH AGRAWAL | IN30051310770868 | 44 | Equity share |
| MOHIT GUPTA | IN30051310825453 | 10 | Equity share |
| JAIDEEP G | IN30051310869467 | 40 | Equity share |
| J JOTHY | IN30051310902132 | 2 | Equity share |
| DATTARAM RAGHO P. | IN30051310904192 | 4 | Equity share |
| S FARIDA | IN30051311005964 | 10 | Equity share |
| MYTHILI PARTHASARA | IN30051311016645 | 42 | Equity share |
| MRS SEETHA LAKSHM | IN30051311055552 | 38 | Equity share |
| KRISHNAKUMAR U P | IN30051311057633 | 200 | Equity share |
| K R ANANTHAKRISHN | IN30051311068695 | 797 | Equity share |
| TIRATH S SHAH | IN30051311073143 | 128 | Equity share |
| ASHVINKUMAR DEVJII | IN30051311079593 | 125 | Equity share |
| MANOJ KUMAR G | IN30051311104508 | 20 | Equity share |
| VIJAY TARE | IN30051311145467 | 4 | Equity share |
| JAYASHREE BALAAJI | IN30051311175298 | 20 | Equity share |
| RAJENDRAN R | IN30051311205022 | 2 | Equity share |
| KALYANI THIRUVENG/ | IN30051311220318 | 100 | Equity share |
| SHAILAJA RAVINDRA F | IN30051311267195 | 6 | Equity share |
| SMT M PADMA | IN30051311267790 | 175 | Equity share |

| | | | |
|--------------------|------------------|-----|--------------|
| SURESH KRISHNAMOC | IN30051311423766 | 106 | Equity share |
| MANISH RISHIPRAKAS | IN30051311433319 | 50 | Equity share |
| SUDHA KRISHNADASA | IN30051311466269 | 500 | Equity share |
| JEEVAN CHANDRA TRI | IN30051311515863 | 12 | Equity share |
| VIJAY P WADHWA | IN30051311539564 | 360 | Equity share |
| CHANDRAKANT CHAU | IN30051311655188 | 7 | Equity share |
| USHA VENKATACHAL | IN30051311657649 | 50 | Equity share |
| P ASHOK KUMAR | IN30051311670090 | 2 | Equity share |
| FALGUNI J JOSHI | IN30051311682042 | 150 | Equity share |
| A ABIRAMI | IN30051311705738 | 5 | Equity share |
| BADRINARAYANAN T | IN30051311848420 | 4 | Equity share |
| NARAYANA BHAT K | IN30051311852395 | 12 | Equity share |
| NAVEEN KUMAR | IN30051311896952 | 1 | Equity share |
| MANISH KUMAR BAKI | IN30051311905665 | 50 | Equity share |
| ANUJA VIJAY | IN30051312015939 | 220 | Equity share |
| HEMANT BALKRISHNA | IN30051312052290 | 10 | Equity share |
| LAXMIKANT DESHPAN | IN30051312066877 | 2 | Equity share |
| QUTBUDDIN AHMEDA | IN30051312073245 | 600 | Equity share |
| GIRISH KAMLAKAR PA | IN30051312130425 | 7 | Equity share |
| KAVITA P | IN30051312146828 | 80 | Equity share |
| S K NATARAJAN | IN30051312180719 | 1 | Equity share |
| AMIT G PATEL | IN30051312308073 | 250 | Equity share |
| SUDHA ASHWIN DALA | IN30051312334569 | 82 | Equity share |
| SRINIVAS K C | IN30051312334737 | 55 | Equity share |
| GURKIRPAL SINGH | IN30051312433025 | 3 | Equity share |
| P RAMAKRISHNA KAM | IN30051312535872 | 75 | Equity share |
| MAHESH DAAMAN TE | IN30051312571972 | 11 | Equity share |
| RAJANI NAYAK | IN30051312652547 | 15 | Equity share |
| BALAKRISHNA SARALA | IN30051312679927 | 200 | Equity share |
| SATYA PAL MALIK | IN30051312695012 | 2 | Equity share |
| R GANAPATHI SUBRAI | IN30051312789430 | 90 | Equity share |
| BHAVANA DOMADIA | IN30051312842219 | 10 | Equity share |
| SHARMILA LEKHENDR | IN30051312846412 | 10 | Equity share |
| T RENGANATHAN | IN30051312862377 | 3 | Equity share |
| MUKESH LALCHAND S | IN30051312923873 | 6 | Equity share |
| KAMAL MEHTA | IN30051312957104 | 730 | Equity share |
| JAJU ABHAY DAMODA | IN30051312968482 | 1 | Equity share |
| AVINASH A PUNJABI | IN30051312990239 | 12 | Equity share |
| PATEL RITESHKUMAR | IN30051313018182 | 500 | Equity share |
| BIPINCHANDRA HIMA | IN30051313132559 | 100 | Equity share |

| | | | |
|---------------------|------------------|------|--------------|
| VISHAL SRIVASTAVA | IN30051313208615 | 4 | Equity share |
| SURENDRANATH BAN | IN30051313314989 | 159 | Equity share |
| GOVIND RAO DIXIT | IN30051313348520 | 20 | Equity share |
| ANUJ KUMAR GOENK | IN30051313407162 | 22 | Equity share |
| JESBIN SAJJU THAMBI | IN30051313413067 | 2 | Equity share |
| SANGHAMITRA BORA | IN30051313461902 | 30 | Equity share |
| RAGHUVIR PREMANA | IN30051313560048 | 1 | Equity share |
| SULOCHANA CHALAM | IN30051313587412 | 1000 | Equity share |
| DHAVALKUMAR KANA | IN30051313603408 | 1 | Equity share |
| VIJAYKUMAR N SHIN | IN30051313637686 | 10 | Equity share |
| JAGDISH PATEL | IN30051313653999 | 18 | Equity share |
| A NARAYANAMURTHY | IN30051313658919 | 28 | Equity share |
| PRAMOD KUMAR MU | IN30051313670289 | 10 | Equity share |
| ALWIN THOMAS | IN30051313712250 | 2 | Equity share |
| AKSHARA SIDDHARTH | IN30051313769470 | 1 | Equity share |
| VASUDEVA RAO NALA | IN30051313779232 | 20 | Equity share |
| ANIFA BERNADITA JUI | IN30051313848369 | 100 | Equity share |
| MAHESH RAMA MUR | IN30051313882572 | 15 | Equity share |
| PRIYA N | IN30051314076254 | 13 | Equity share |
| R P JESTHMAL RATHO | IN30051314124900 | 112 | Equity share |
| KUMAR P | IN30051314275734 | 4 | Equity share |
| BHAVYA CHHAOCHHA | IN30051314358982 | 190 | Equity share |
| ANUBHA KHANDELW | IN30051314381672 | 38 | Equity share |
| RAVI KUMAR VEDAN | IN30051314534639 | 2 | Equity share |
| JAYSHREE KESHAVLAL | IN30051314565143 | 170 | Equity share |
| SUNIL VASANTRAO KL | IN30051314594568 | 12 | Equity share |
| MOHIT JAIN | IN30051314771297 | 100 | Equity share |
| K S NARASIMHACHAR | IN30051314787816 | 52 | Equity share |
| SAPNA H MAHESHW | IN30051314856719 | 40 | Equity share |
| SANJAY KUMAR BHAT | IN30051314865152 | 7 | Equity share |
| SHANTHERI M PAI | IN30051314944397 | 94 | Equity share |
| PANKAJ KEWALRAM N | IN30051315005834 | 1 | Equity share |
| KRITHIKA KRISHNAN | IN30051315064572 | 80 | Equity share |
| SINGH CHAMAN VERN | IN30051315462602 | 23 | Equity share |
| PUSHPA BAI | IN30051315584114 | 33 | Equity share |
| AMRATLAL NEMCHAN | IN30051315701194 | 50 | Equity share |
| ABHILASHA RAI | IN30051315972796 | 243 | Equity share |
| R SRIDEVI | IN30051316221022 | 12 | Equity share |
| S D SHANMUGASUND | IN30051316242063 | 3 | Equity share |
| KALYANASUNDARAM | IN30051316486867 | 6 | Equity share |

| | | | |
|---------------------|------------------|------|--------------|
| MANISHA GUPTA | IN30051316707820 | 15 | Equity share |
| USHA JAIN | IN30051316725615 | 1 | Equity share |
| HARISH KRISHNA GAI | IN30051316740222 | 100 | Equity share |
| ASHUTOSH RASTOGI | IN30051316763792 | 25 | Equity share |
| KAPIL MOHAN MUDLI | IN30051316977554 | 10 | Equity share |
| RASHMI R POTNIS | IN30051317134015 | 6 | Equity share |
| J SRIDHAR | IN30051317197264 | 22 | Equity share |
| MALTI DHARMENDRA | IN30051317284657 | 10 | Equity share |
| SAKET PRADEEP SAHA | IN30051317308723 | 5 | Equity share |
| G CHANDRA MOHAN | IN30051317370783 | 2 | Equity share |
| SANGEETA MAHENDR | IN30051317386652 | 60 | Equity share |
| PATEL RAMESHBHAI F | IN30051317573047 | 3 | Equity share |
| SESHADRI N | IN30051317607266 | 126 | Equity share |
| KHANDWE AJIT ARVIN | IN30051317700310 | 30 | Equity share |
| S SURYA NARAYANAN | IN30051317837656 | 1 | Equity share |
| V RAGHU | IN30051317849245 | 312 | Equity share |
| AKHILESH CHANDRA N | IN30051317865269 | 139 | Equity share |
| RUPAL MINESHBHAI F | IN30051318108942 | 75 | Equity share |
| MADHUBEN V PATEL | IN30051318116854 | 150 | Equity share |
| DHANESWAR PAIKAR/ | IN30051318137984 | 10 | Equity share |
| QUANTUM RAINMAKI | IN30051318189340 | 100 | Equity share |
| SUNIL ROSHAN DSOUJ | IN30051318238152 | 2 | Equity share |
| KAPIL DEO VERMA | IN30051318261404 | 2 | Equity share |
| MANJU N GANDHI | IN30051318369756 | 2000 | Equity share |
| NARENDRA S GANDHI | IN30051318378637 | 1000 | Equity share |
| USHA NIGAM | IN30051318510182 | 20 | Equity share |
| ALOK AGRAWAL | IN30051318518643 | 15 | Equity share |
| VEENA VERMA | IN30051318567302 | 14 | Equity share |
| NARAYAN DEBATA | IN30051318633154 | 30 | Equity share |
| PARAKH SUMAN DHY, | IN30051318755859 | 29 | Equity share |
| SACHIN JAYANTILAL P | IN30051318873856 | 10 | Equity share |
| SUJATA JAGANNATH F | IN30051318905150 | 10 | Equity share |
| CHAKRADHAR PATHAI | IN30051319000668 | 25 | Equity share |
| LAKHBIR KAUR SAWHI | IN30051319091579 | 5 | Equity share |
| DIVYA LOBO | IN30051319106302 | 3 | Equity share |
| K UMAMAHESWARI | IN30051319144865 | 3 | Equity share |
| G CHITHRA | IN30051319201527 | 90 | Equity share |
| SURESH RAO ANUMAI | IN30051319205573 | 14 | Equity share |
| SHARDA DEVI VYAS | IN30051319330682 | 36 | Equity share |
| ADITYA RAJAN SULE | IN30051319396816 | 1 | Equity share |

| | | | |
|---------------------|------------------|------|--------------|
| VINCE JOHNSON | IN30051319503708 | 30 | Equity share |
| VIJAYAVENI N | IN30051319539372 | 7 | Equity share |
| DEEPAK BHANDARI | IN30051319583641 | 160 | Equity share |
| KRISHNA CHAITANYA | IN30051319609562 | 40 | Equity share |
| HARISH ASHOKRAO P | IN30051319735124 | 22 | Equity share |
| SHEETAL GIRISH PUSA | IN30051319885310 | 10 | Equity share |
| DHARMENDRA KUMA | IN30051319889895 | 6 | Equity share |
| ROSE MARY M F | IN30051319940652 | 1 | Equity share |
| HANSABEN PARAGJIBI | IN30051319940915 | 8 | Equity share |
| KAVITA AGRAWAL | IN30051319986957 | 65 | Equity share |
| MAHENDRA KESHAVL | IN30051320011731 | 130 | Equity share |
| NILESH TUKARAM PAT | IN30051320065122 | 2 | Equity share |
| PRANAV KAMLAKAR P | IN30051320097455 | 1 | Equity share |
| HARDIKKUMAR MAHE | IN30051320146449 | 100 | Equity share |
| DURGAPRASAD YARLA | IN30051320148776 | 600 | Equity share |
| YOGENDRA KUMAR A | IN30051320258162 | 500 | Equity share |
| VIJAYKUMAR RAJU SH | IN30051320394808 | 52 | Equity share |
| ANISH KRISHNA GARII | IN30051320406315 | 600 | Equity share |
| VIRENDER CHAWLA | IN30051320495781 | 7 | Equity share |
| RAMESH N | IN30051320529647 | 9 | Equity share |
| SUBHASH PUNDALIK N | IN30051320609989 | 326 | Equity share |
| SUBRAMANIAN VENK | IN30051320620458 | 3 | Equity share |
| SUBBA RAJU PENMETI | IN30051320678125 | 100 | Equity share |
| RAKESH SHENOI | IN30051320694155 | 10 | Equity share |
| URVISH PATEL | IN30051320694954 | 28 | Equity share |
| DEEPAK LOONKER | IN30051320749608 | 3959 | Equity share |
| RAJAN R KALRA | IN30051320749920 | 2 | Equity share |
| H NAGARAJA KEDLAYA | IN30051320894927 | 166 | Equity share |
| DEEPAK LOONKER | IN30051320938273 | 442 | Equity share |
| MALVIKA GIRISH VAHI | IN30051320956492 | 60 | Equity share |
| BHAKTI JIGNESH CHHE | IN30051320984613 | 150 | Equity share |
| M ANURADHA | IN30051320995407 | 9 | Equity share |
| RAJAN GANAPATHY | IN30051321084067 | 2 | Equity share |
| SHILPA GITESH SHAH | IN30051321085955 | 390 | Equity share |
| PRAVESH PAL | IN30051321092139 | 6 | Equity share |
| HEMALATHA RANGAN | IN30051321101990 | 50 | Equity share |
| SOLANKI CHANDRABE | IN30051321105089 | 10 | Equity share |
| LAHERCHAND K NAGE | IN30051321198547 | 15 | Equity share |
| JANAK BHAILALBHAI F | IN30051321288740 | 4 | Equity share |
| PARMAR PRAVIN HIR | IN30051321309387 | 25 | Equity share |

| | | | |
|-----------------------------------|------------------|------|--------------|
| NEEPA KISHOR SOLAN | IN30051321383781 | 2 | Equity share |
| MANJUSHA P KARNIK | IN30051321406982 | 2 | Equity share |
| RAMCHANDRA VINAY | IN30051321430942 | 10 | Equity share |
| RHICHA GAUTAM | IN30051321442111 | 200 | Equity share |
| HONEY NAYAK | IN30051321457855 | 10 | Equity share |
| PREETIBEN K FRUITW/ SUMITHRA M | IN30051321479388 | 6 | Equity share |
| SHASHIKANT R POOJA | IN30051321514664 | 40 | Equity share |
| DHIRENDRA KUMAR F | IN30051321523139 | 150 | Equity share |
| MONIKA BAKREWAL | IN30051321536688 | 27 | Equity share |
| DEEPAK J KUKREJA HL | IN30051321560610 | 100 | Equity share |
| NIRANJANAN M | IN30051321565533 | 14 | Equity share |
| MANEESH CHOLA | IN30051321586669 | 29 | Equity share |
| CHANDRAVEER SINGH | IN30051321625716 | 15 | Equity share |
| BALACHANDRAN MAI | IN30051321659170 | 62 | Equity share |
| BARUN KUMAR YADA | IN30051321682396 | 20 | Equity share |
| SUDHIRBHAI RASIKLAI | IN30051321682407 | 51 | Equity share |
| CHRISTOPHER CARNEI | IN30051321714629 | 50 | Equity share |
| PRAKASH CHANDRA B | IN30051321715880 | 10 | Equity share |
| SANJAY GAVANDE | IN30051321746755 | 20 | Equity share |
| PANCHALI SENGUPTA | IN30051321749740 | 3 | Equity share |
| GAUTAM SENGUPTA | IN30051321753818 | 131 | Equity share |
| BHAVNABEN AMITBH. | IN30051321753826 | 1090 | Equity share |
| VALINI JESUS CARVAL | IN30051321763805 | 15 | Equity share |
| SWATI KULKARNI | IN30051321769793 | 1000 | Equity share |
| SAVITA KUMARI | IN30051321774540 | 20 | Equity share |
| SAROJ KUMAR DAS | IN30051321780364 | 188 | Equity share |
| NARENDRA GOPAL KH | IN30051321782534 | 2 | Equity share |
| C ESWARAMOORTHY | IN30051321797327 | 4 | Equity share |
| SANJAY KHETWAL | IN30051321805617 | 10 | Equity share |
| PALLAVIBEN SUDHIRB | IN30051321807091 | 3 | Equity share |
| M HARISH KUMAR KA | IN30051321813841 | 50 | Equity share |
| INDRA KANKARIA | IN30051321814254 | 4 | Equity share |
| LEKHNISH KUMAR JH/ | IN30051321815066 | 4 | Equity share |
| GAURAV H KANKARIA | IN30051321840317 | 26 | Equity share |
| RITA J SOLANKI | IN30051321893548 | 4 | Equity share |
| KHADILKAR YOGESH | IN30051321912227 | 1 | Equity share |
| VIBHA J MEHTA | IN30051321931985 | 5 | Equity share |
| SAROJA K S | IN30051321942735 | 15 | Equity share |
| VAMSI KUMAR KETHII | IN30051321972258 | 16 | Equity share |
| | IN30051321995550 | 14 | Equity share |

| | | | |
|-----------------------------------|------------------|------|--------------|
| BHAVNABEN R GAJJAF | IN30051322021780 | 250 | Equity share |
| ASHA NAYAK RENJAL | IN30051322026462 | 3 | Equity share |
| DEEPIKA D | IN30051322093480 | 260 | Equity share |
| A MUTHUKUMARAPP. | IN30051322182023 | 2 | Equity share |
| DINESH SHANTILAL D | IN30051322248690 | 20 | Equity share |
| ASHOK KUMAR | IN30051322351882 | 5 | Equity share |
| P KAMESHWAR RAO | IN30051322428838 | 40 | Equity share |
| RANBIR SINGH RAWA | IN30051322439359 | 24 | Equity share |
| ISHA MALEGAONKAR | IN30051322464158 | 133 | Equity share |
| SUNITA | IN30051322529828 | 55 | Equity share |
| ATUL A ATHAVALE | IN30051322530408 | 50 | Equity share |
| JAYANTHI CHANDRAS | IN30051322570367 | 2 | Equity share |
| MUDIT AGGARWAL | IN30051322579069 | 119 | Equity share |
| P LATA | IN30051322632806 | 50 | Equity share |
| LAXMI S HUNNURKAR | IN30051322635873 | 35 | Equity share |
| MUKESH O AGARWAL | IN30051322675702 | 1 | Equity share |
| TADIBOYINA NAIDU | IN30051322683287 | 200 | Equity share |
| KISHORE AMARNATH | IN30051322683406 | 120 | Equity share |
| AYALUR VADATHALA I | IN30051322715793 | 1420 | Equity share |
| RISHUBH SINGH | IN30051322736572 | 50 | Equity share |
| KARAN V RUPANI | IN30051322759328 | 159 | Equity share |
| MADHULIKA VERMA | IN30051322762085 | 1 | Equity share |
| TUSHAR KANTI BISWA | IN30051322794080 | 1 | Equity share |
| RUTUJA BADVE | IN30051322800470 | 100 | Equity share |
| ANKIT JAIN | IN30051322867381 | 12 | Equity share |
| ANURAG P NENAWAT | IN30051322966179 | 12 | Equity share |
| RAJESH KUMAR K | IN30051322975533 | 40 | Equity share |
| SURESH KUMAR SRIV/ | IN30051323057110 | 20 | Equity share |
| SAKUND LAL | IN30051323077332 | 20 | Equity share |
| PRATIK B UPADHYAY | IN30051323092444 | 2 | Equity share |
| DEEPALI DILIP TIRODK | IN30051323126211 | 7 | Equity share |
| AMALA SUGANTHA IR | IN30051323129720 | 100 | Equity share |
| T DINESH | IN30051323136393 | 1 | Equity share |
| GUNVANTLAL NARAN | IN30051323149092 | 3 | Equity share |
| SUGAVANAM KAMAL MEENAKSHISUNDARAM | IN30051323235853 | 2 | Equity share |
| MRUDULA VILAS WAL | IN30051323281970 | 5 | Equity share |
| DILIP BAPU TIRODKAR | IN30051323325011 | 3 | Equity share |
| KRISHNA JITENDRABH | IN30051323328077 | 10 | Equity share |
| MANISH RATHI | IN30051323345326 | 40 | Equity share |
| SIVARAJ N | IN30051323346664 | 50 | Equity share |

| | | | |
|---------------------|------------------|------|--------------|
| JAYALAKSHMI IYER | IN30051323370789 | 50 | Equity share |
| RAMESH HUF | IN30051323394332 | 1000 | Equity share |
| MINESH ARVINDLAL S | IN30051323441036 | 1 | Equity share |
| GURU BACHAN SHARI | IN30051323462329 | 150 | Equity share |
| ASHWIN DAMODARD. | IN30051323496491 | 100 | Equity share |
| G VENKATANARAYAN. | IN30051323499611 | 4 | Equity share |
| DIVYA AGRAWAL | IN30051323514455 | 1 | Equity share |
| NAVEEN S | IN30051323522070 | 300 | Equity share |
| SUGUNA K | IN30051323580283 | 10 | Equity share |
| ANIL KUMAR GARG HI | IN30051323585142 | 550 | Equity share |
| NITIN GHEWARCHANI | IN30051323589203 | 100 | Equity share |
| CHANDRESH K MEHTA | IN30051323595461 | 1130 | Equity share |
| CHANDRAKALA MEHT | IN30051323597924 | 1390 | Equity share |
| NIDHI K MEHTA | IN30051323606706 | 1020 | Equity share |
| HIREN POPATLAL SHA | IN30051323608191 | 40 | Equity share |
| KAUSHAL KISHORE SIN | IN30051380039105 | 8 | Equity share |
| KIRAN ASHOK KELKAR | IN30051380047017 | 20 | Equity share |
| MANOJ KUMAR P G | IN30051380070191 | 1 | Equity share |
| TATI RASHMI | IN30051380082414 | 10 | Equity share |
| SANDEEP RAMNATH E | IN30051380105843 | 10 | Equity share |
| PALLAVI BIPIN MEHTA | IN30051380172546 | 50 | Equity share |
| VARALAKSHMI MUPP. | IN30051380199142 | 20 | Equity share |
| ANUJ BHARATBHAI UI | IN30051380275472 | 43 | Equity share |
| SIRI CHANDANA KOLL | IN30051380283368 | 75 | Equity share |
| SHEKHAR KUMAR GUI | IN30051380295923 | 10 | Equity share |
| AJAY | IN30051380308835 | 1 | Equity share |
| ANIL BANSAL | IN30051380436939 | 300 | Equity share |
| SAURABH KAMALJIT B | IN30051380598318 | 3000 | Equity share |
| SONALI SUBHASH GO | IN30051380608717 | 600 | Equity share |
| NEHA SURENDRAKUM | IN30051380634645 | 10 | Equity share |
| NIKET VINOD CHHEDA | IN30051380686767 | 400 | Equity share |
| SHEELA DAMANI | IN30051380708323 | 2 | Equity share |
| MUTHUKUMAR K | IN30051380927212 | 25 | Equity share |
| GUNJAL S GANDHI | IN30051380960419 | 25 | Equity share |
| HASUMATIBEN D SHA | IN30051381031829 | 40 | Equity share |
| ABHAY PRAKASH | IN30051381170838 | 1 | Equity share |
| PAYALBEN JITENDRAB | IN30051381208843 | 50 | Equity share |
| YELLUBAI SADASHIV F | IN30051381316412 | 110 | Equity share |
| NACHIAPPAN P | IN30051381326455 | 2 | Equity share |
| PRADEEP R | IN30051381361984 | 10 | Equity share |

| | | | |
|---------------------|------------------|-----|--------------|
| ANITHA K | IN30051381362081 | 1 | Equity share |
| SURABHI TIWARI | IN30051381512435 | 51 | Equity share |
| CHANDRAKANT ANAN | IN30051381777548 | 6 | Equity share |
| SANJAY RAJKUMAR S | IN30051381847747 | 25 | Equity share |
| ARUNPRASAD S | IN30051381892726 | 5 | Equity share |
| PRIYANKABEN PRAGN | IN30051381945716 | 8 | Equity share |
| LIZELLA PERPETUA GC | IN30051381956212 | 100 | Equity share |
| ADITYA DNYANDEO S | IN30051382093863 | 1 | Equity share |
| NAGA LATHA KOLLI | IN30051382140647 | 80 | Equity share |
| VIJAYALAKSHMI MOH | IN30051382226475 | 150 | Equity share |
| MOHIT GHILDIYAL | IN30051382434810 | 44 | Equity share |
| MURALI KRISHNA V N | IN30051382610182 | 33 | Equity share |
| JAYASHRI KOSHTI | IN30051382659357 | 30 | Equity share |
| YAMUNA | IN30051382678953 | 72 | Equity share |
| SHREYANS GOLCHHA | IN30051382682143 | 35 | Equity share |
| ARJUN TYAGI | IN30051382767704 | 8 | Equity share |
| HARIKRISHNAN VENK | IN30051382814522 | 5 | Equity share |
| PRIYANKA KISHORE | IN30051382819973 | 2 | Equity share |
| JANAKI S | IN30051382880431 | 10 | Equity share |
| POOJA ARORA | IN30051383069522 | 300 | Equity share |
| BHAVESH PRAFUL LAK | IN30051383084101 | 64 | Equity share |
| MUKUND DINESHCHA | IN30051383092005 | 25 | Equity share |
| SUDHIR KUMAR MUKI | IN30051383174835 | 2 | Equity share |
| PREETHI H S | IN30051383255320 | 40 | Equity share |
| AKBAR HUSSAIN SYED | IN30051383304036 | 33 | Equity share |
| POORNA NAVINCHAN | IN30051383361620 | 20 | Equity share |
| AKSHAY TUKARAM PA | IN30051383407024 | 25 | Equity share |
| SWAPNIL ASHOK MUL | IN30051383452154 | 103 | Equity share |
| MOHOR BIPLAB SENG | IN30051383646632 | 20 | Equity share |
| LAVEENA MAHESH TE | IN30051383714204 | 5 | Equity share |
| POONAM RAMCHANE | IN30051383714559 | 5 | Equity share |
| GOWRI VENUGOPALA | IN30051383764695 | 21 | Equity share |
| MUSKAN ANAND KHA | IN30051383902729 | 50 | Equity share |
| GAURAV KUMAR | IN30051383962104 | 1 | Equity share |
| OM PRAKASH SAH | IN30051383980757 | 100 | Equity share |
| DURGA N S S VANAM, | IN30051384037738 | 17 | Equity share |
| SUGUNA B V | IN30051384042586 | 18 | Equity share |
| MEGHANA KOGANTI | IN30051384044903 | 2 | Equity share |
| RUPANG MANUBHAI : | IN30051384130721 | 30 | Equity share |
| JAGANNATH KASHINA | IN30051384170526 | 15 | Equity share |

| | | | |
|--------------------|------------------|------|--------------|
| ANANTHASAINAM SA | IN30051384185708 | 247 | Equity share |
| FATEMA HUSSAIN DH | IN30051384262432 | 10 | Equity share |
| RANIA | IN30051384354225 | 10 | Equity share |
| PRAVEENKUMAR SAT | IN30051384491599 | 20 | Equity share |
| SAGAR BABURAO HAJ | IN30051384498830 | 14 | Equity share |
| ABHASH SHIKHAR | IN30051384520861 | 3 | Equity share |
| RADHIKA KISHORE VA | IN30051384561725 | 253 | Equity share |
| SHIVKUMAR POPATLA | IN30051384736424 | 10 | Equity share |
| JYOTI SHIVKUMAR SH | IN30051384736512 | 10 | Equity share |
| JANAK SHIVKUMAR SH | IN30051384741359 | 10 | Equity share |
| MEHULKUMAR JIVANI | IN30051384774559 | 5 | Equity share |
| SHARDA SHARMA | IN30051384861284 | 3 | Equity share |
| UDAY KANUBHAI SHA | IN30051384937916 | 10 | Equity share |
| PARUL KETAN MEHTA | IN30051385000806 | 20 | Equity share |
| SRIJAN MISHRA | IN30051385004091 | 10 | Equity share |
| SHYAM SUNDAR PAL | IN30051385020501 | 15 | Equity share |
| NITESH SURESH GUGA | IN30051385092373 | 10 | Equity share |
| SURESH ABRAHAM | IN30051385283119 | 20 | Equity share |
| MUTHAIAN S | IN30051385327297 | 60 | Equity share |
| SACHIN MOHAN NAM | IN30051385369490 | 1080 | Equity share |
| DAMAYANTIBEN JAGI | IN30051385439082 | 101 | Equity share |
| ALOK KUMAR SINGH S | IN30051385525542 | 4 | Equity share |
| SAURABH GUPTA | IN30051385554016 | 5 | Equity share |
| NANIKRAM RAJKUMA | IN30051385561128 | 71 | Equity share |
| MOHIT HARISH NATH | IN30051385584789 | 20 | Equity share |
| PIEDADE DE SOUZA | IN30051385616352 | 382 | Equity share |
| VARSHA PRAVINCHAN | IN30051385667221 | 40 | Equity share |
| PRAVINCHANDRA VRA | IN30051385674770 | 40 | Equity share |
| NAVEEN CHAND KHUI | IN30051385698730 | 20 | Equity share |
| HEMANT KUMAR KAT | IN30051385747147 | 10 | Equity share |
| SONAM VARUN SHAH | IN30051385768327 | 5 | Equity share |
| VIJAY SAXENA | IN30051385821100 | 2 | Equity share |
| HARISH CHANDRA | IN30051385890809 | 1700 | Equity share |
| VARADARAJ KARUNAI | IN30051385919952 | 11 | Equity share |
| SWATI MALHOTRA | IN30051386045651 | 1 | Equity share |
| THRIVIKRAMA SHENO | IN30051386127410 | 681 | Equity share |
| KRISHNA KUMAR VER | IN30051386153609 | 4 | Equity share |
| RAJKUMAR WADHWA | IN30051386439000 | 150 | Equity share |
| SUNEETHA ATKURI | IN30051386557063 | 1 | Equity share |
| KASHYAP KARSANDAS | IN30051386569576 | 10 | Equity share |

| | | | |
|---------------------|------------------|------|--------------|
| RUSHIL HEMANT PARI | IN30051386579432 | 44 | Equity share |
| SANJAY KUMAR | IN30051386640770 | 10 | Equity share |
| APEXA PANCHAL | IN30051386687189 | 50 | Equity share |
| SUDHEER GADUPARTI | IN30051386745472 | 10 | Equity share |
| MAHALAKSHMY R | IN30051386862918 | 5 | Equity share |
| RAJAGOPALAN | IN30051386999708 | 20 | Equity share |
| RAJASEKAR | IN30051387006206 | 5 | Equity share |
| PRADEEP PRIYAKANT | IN30051387220015 | 5 | Equity share |
| MAREENA SURESH | IN30051387256665 | 39 | Equity share |
| VINOD KUMAR MITTA | IN30051387276974 | 92 | Equity share |
| PRATAPSINGH MANO | IN30051387294164 | 6 | Equity share |
| AARON LOBO | IN30051387349612 | 30 | Equity share |
| MIHIR DINESH SHAH | IN30051387479919 | 50 | Equity share |
| CHETHNA | IN30051387578533 | 50 | Equity share |
| ANUSREE SOMANATH | IN30051387677754 | 3 | Equity share |
| SAURABH | IN30051387705976 | 15 | Equity share |
| PRAGNESH NAVINCH/ | IN30051387739499 | 50 | Equity share |
| JYOTI GARG | IN30051387749129 | 94 | Equity share |
| AMBIKAPATHY SIVAKI | IN30051387901604 | 13 | Equity share |
| ANAND KUMAR JAGN | IN30051387926888 | 8 | Equity share |
| PRAKASH HEMRAJ NA | IN30051388019357 | 60 | Equity share |
| KALPESH KOSHTI HUF | IN30051388027068 | 10 | Equity share |
| AKHILESH KUMAR JAI | IN30051388531351 | 1 | Equity share |
| PARULBEN DHARMES | IN30051388617673 | 4 | Equity share |
| ZENITH PORTFOLIO PF | IN30051388748341 | 500 | Equity share |
| SUSHIL KUMAR JAIN A | IN30051389119817 | 17 | Equity share |
| SREERAM LAKSHMI | IN30051389426376 | 22 | Equity share |
| ARTI SHARMA | IN30051389431411 | 22 | Equity share |
| RAJASEKARAN VIDHY/ | IN30051389461032 | 80 | Equity share |
| HITESH VASUDEV RUF | IN30051389571106 | 28 | Equity share |
| PURUSHOTTAM KESH | IN30051389579527 | 5 | Equity share |
| PRABHUBHAI NAGINB | IN30051389701889 | 20 | Equity share |
| GRISHMA PRABHUBH. | IN30051389701897 | 50 | Equity share |
| SANDEEP DILIPKUMAI | IN30051389748380 | 15 | Equity share |
| RAVI TANDON | IN30055610365401 | 100 | Equity share |
| PADMA JOHRI | IN30055610370232 | 50 | Equity share |
| RITA JAIN | IN30056410009768 | 500 | Equity share |
| B R JAWAHARLAL | IN30057210004304 | 310 | Equity share |
| ANURADHA PRASAD | IN30057210007514 | 1235 | Equity share |
| J ANUSUYA | IN30057210007555 | 314 | Equity share |

| | | | |
|--------------------|------------------|------|--------------|
| L J FERNANDEZ | IN30057210015045 | 360 | Equity share |
| M SOLAYAN | IN30057210020159 | 20 | Equity share |
| AL ANNAPOORANI | IN30057210020915 | 200 | Equity share |
| CHEMAKURA HARA KL | IN30057210023140 | 70 | Equity share |
| ARUNACHALAM NAR/ | IN30057210024716 | 228 | Equity share |
| SARASWATHI A | IN30057210029568 | 14 | Equity share |
| BABU CHANDHIRAMC | IN30057210036076 | 644 | Equity share |
| KAVITHA GOVINDAN | IN30057210046942 | 10 | Equity share |
| SUBRAMANIAN VENK. | IN30057210060326 | 5 | Equity share |
| R BALAJI KRISHNAN | IN30057210061778 | 30 | Equity share |
| AN MUTHIAH | IN30057210061809 | 25 | Equity share |
| GEETHA SIVANATHAN | IN30057210064619 | 100 | Equity share |
| D VIJAYALAKSHMI | IN30057210064747 | 100 | Equity share |
| A G RAJA GOPALAN | IN30057210069995 | 70 | Equity share |
| VEDAVALLI | IN30057210070024 | 12 | Equity share |
| RAMASAMY RAMU | IN30057210073349 | 10 | Equity share |
| T NAGAPPAN | IN30057210079290 | 160 | Equity share |
| M ANANDA KRISHNA | IN30057210079835 | 50 | Equity share |
| JAIYASHRI G | IN30057210081934 | 10 | Equity share |
| G KAVITHA | IN30057210081942 | 540 | Equity share |
| RAKESH | IN30057210087094 | 500 | Equity share |
| S KAJANAJUMUDEEN | IN30057210087914 | 26 | Equity share |
| SARASWATHY V | IN30057210090951 | 98 | Equity share |
| N DEVARAJAN | IN30057210097750 | 2450 | Equity share |
| CHANDRASEKAR N | IN30057210098319 | 17 | Equity share |
| B N SIVARAMAKRISHN | IN30057210098958 | 14 | Equity share |
| BHUPEN MALHOTRA | IN30057210099493 | 170 | Equity share |
| AL UMA | IN30057210102302 | 1 | Equity share |
| ANITHA SIVAKUMAR | IN30057210103428 | 205 | Equity share |
| COIMBATORE NARASI | IN30057210103696 | 220 | Equity share |
| N VALLI | IN30057210103967 | 15 | Equity share |
| AL PALANIAPPAN | IN30057210104324 | 1 | Equity share |
| PL VALLIAMMAI | IN30057210104357 | 5 | Equity share |
| PL VALLIAMMAI | IN30057210104574 | 1 | Equity share |
| AL PALANIAPPAN | IN30057210104582 | 1 | Equity share |
| S SUNDARAMURTHI | IN30057210106836 | 50 | Equity share |
| UPPILIAPPAN V | IN30057210107630 | 100 | Equity share |
| ANANTHA PADMANAI | IN30057210107728 | 20 | Equity share |
| BHOOMA V | IN30057210107752 | 50 | Equity share |
| SATHYABAMA R | IN30057210107832 | 125 | Equity share |

| | | | |
|---------------------|------------------|------|--------------|
| SAMPAT KUMAR G K | IN30057210107857 | 20 | Equity share |
| CHANDRAMOULI P S | IN30057210108106 | 105 | Equity share |
| C VIJAYALAKSHMI | IN30057210108122 | 5 | Equity share |
| NARASIMHAN V | IN30057210108227 | 250 | Equity share |
| VEERARAGHAVAN N | IN30057210108840 | 60 | Equity share |
| RAJU | IN30057210109051 | 20 | Equity share |
| SRIRAM G | IN30057210110127 | 50 | Equity share |
| HEMAVATHI R | IN30057210112500 | 100 | Equity share |
| VALARMATHI D | IN30057210122656 | 500 | Equity share |
| PRAVEEN RV CHANDE | IN30057210123536 | 25 | Equity share |
| BANUPRIYA S | IN30057210124607 | 25 | Equity share |
| MANI THENMOZHI | IN30057210124947 | 20 | Equity share |
| SARAVANARAJ SUBBI | IN30057210126057 | 10 | Equity share |
| SOWRIRAJAN KRISHN. | IN30057210132762 | 4 | Equity share |
| S VIJAYALAKSHMI | IN30057210139676 | 25 | Equity share |
| RAYMU MARY ZACHA | IN30057210145461 | 1294 | Equity share |
| MADHUSUDAN KUMAR | IN30058910099889 | 100 | Equity share |
| RAM KHELAWAN SAH | IN30058910164205 | 25 | Equity share |
| RENU DAWAR MS | IN30059710001656 | 100 | Equity share |
| DHANDAPANI A | IN30059710002059 | 50 | Equity share |
| RADHA DHANDAPANI | IN30059710002690 | 10 | Equity share |
| VIJAYRAJ KOTHARI MF | IN30059710003125 | 2 | Equity share |
| KOTHARI N C MR | IN30059710003779 | 1 | Equity share |
| VAIDYANATHAN M S I | IN30059710005282 | 2 | Equity share |
| SETHUVENKATRAMAN | IN30059710011504 | 20 | Equity share |
| MURUGESAN S MR | IN30059710014636 | 1 | Equity share |
| VENKATASUBRAMANI | IN30059710015170 | 25 | Equity share |
| PRIYA SUBRAMANIAN | IN30059710020066 | 1450 | Equity share |
| VIDYA RAMADORAI | IN30059710020242 | 1450 | Equity share |
| GANESA RATHNAM A | IN30059710026643 | 180 | Equity share |
| NATARAJAN V MR | IN30059710026678 | 20 | Equity share |
| RAJALEXMI KANNAN I | IN30059710033289 | 176 | Equity share |
| RAVI R | IN30059710052692 | 100 | Equity share |
| RAMESH M MR | IN30059710054903 | 1 | Equity share |
| RAJAM M S | IN30059710064742 | 2 | Equity share |
| MAHENDRAN R | IN30059710066819 | 2 | Equity share |
| TAMILSELVI S | IN30059710068779 | 2 | Equity share |
| SHANMUGAM K | IN30059710069085 | 2 | Equity share |
| NATARAJAN R | IN30059710069245 | 2 | Equity share |
| PALANIAPPAN AL | IN30059710072162 | 1 | Equity share |

| | | | |
|---------------------|------------------|------|--------------|
| POONGAVANAM E | IN30059710072340 | 30 | Equity share |
| SHANMUGAPRIYA A | IN30059710091788 | 10 | Equity share |
| THIRUVENGADATHAN | IN30059710103864 | 20 | Equity share |
| GANESA RATHNAM A | IN30059710105552 | 510 | Equity share |
| DAKSHINAMOORTHY | IN30059710108302 | 2 | Equity share |
| VINAY SOMANI | IN30059710114488 | 351 | Equity share |
| JAYENDRA C SHETH | IN30059710141978 | 2 | Equity share |
| ANNIE M FURTADO | IN30059710149772 | 150 | Equity share |
| JIGAR RAJENDRA MEH | IN30059710163502 | 20 | Equity share |
| GANESAN V | IN30059710171802 | 80 | Equity share |
| NAGAPPAN RM | IN30059710175215 | 50 | Equity share |
| NIRMALA V | IN30059710192693 | 320 | Equity share |
| ASHWIN CHANDRAKU | IN30059710193330 | 2600 | Equity share |
| SRIDHARAN N | IN30059710241169 | 360 | Equity share |
| ANTONY NISHANTH R | IN30059710242479 | 10 | Equity share |
| MALLIGA S | IN30059710246922 | 40 | Equity share |
| SHIVANANDARAJA K | IN30059710252904 | 32 | Equity share |
| SHASHIKALA G SALIAN | IN30059710258128 | 30 | Equity share |
| RAMALINGAM V | IN30059710260236 | 5 | Equity share |
| SUNDARAVALLI P | IN30059710260566 | 23 | Equity share |
| NIKHILAN J V | IN30059710263259 | 5 | Equity share |
| VIJAYALAKSHMI J | IN30059710263881 | 1 | Equity share |
| PRABAKARAN K | IN30059710268327 | 12 | Equity share |
| SREENIVASAN P | IN30059710282618 | 10 | Equity share |
| SUNDARARAJAN S | IN30059710283299 | 4 | Equity share |
| UMA AL | IN30059710294197 | 1 | Equity share |
| AMARNATH K P | IN30059710294515 | 1 | Equity share |
| CHANDRAN K | IN30059710298866 | 2 | Equity share |
| MADHU T R | IN30059710299947 | 10 | Equity share |
| SAVITHRI BALASUBRA | IN30059710313222 | 20 | Equity share |
| SUSHMITAA B | IN30059710315871 | 20 | Equity share |
| D VIDYA | IN30059710326728 | 1 | Equity share |
| S ABISHEK | IN30059710327260 | 1 | Equity share |
| NIVEDHIDHA J V | IN30059710334519 | 2 | Equity share |
| VIJAYALAKSHMI T S | IN30059710336026 | 32 | Equity share |
| R PRABHA | IN30059710339057 | 200 | Equity share |
| PURUSOTHAMAN P | IN30059710340839 | 20 | Equity share |
| L MUTHU | IN30059710348732 | 310 | Equity share |
| P J SUDHA VANI | IN30059710348974 | 4 | Equity share |
| VIDHYALAKSHMI S | IN30059710355426 | 1 | Equity share |

| | | | |
|---------------------|------------------|------|--------------|
| V LALITHA | IN30059710355805 | 25 | Equity share |
| M LAKSHMANAN | IN30059710356589 | 2 | Equity share |
| R KAMALESWARAN | IN30059710363969 | 1 | Equity share |
| RAJESWARI SRINIVAS/ | IN30059710364923 | 20 | Equity share |
| V VISWANATHAN | IN30059710365573 | 20 | Equity share |
| L UNNAMALAI | IN30059710367411 | 2 | Equity share |
| RADHA S | IN30059710368932 | 10 | Equity share |
| AKSHAYA S | IN30059710370193 | 2 | Equity share |
| ALAMELU NARAYANA | IN30059710371266 | 100 | Equity share |
| MURUGAN S | IN30059710372159 | 60 | Equity share |
| L VANAJA | IN30059710380895 | 20 | Equity share |
| R PASUPATHY | IN30059710407139 | 8 | Equity share |
| PREMA C | IN30059710519399 | 25 | Equity share |
| ADHITYA V | IN30059710521787 | 10 | Equity share |
| GANESA RATHNAM R/ | IN30059710537058 | 500 | Equity share |
| SHANTHI MUTHUKRIS | IN30059710548514 | 112 | Equity share |
| PRANAV GANESH | IN30059710553171 | 90 | Equity share |
| ARUN KESHAV SHENO | IN30060110040680 | 10 | Equity share |
| RITA RAJIV SAMPAT | IN30060110043831 | 15 | Equity share |
| KUMUD JITENDRA JAI | IN30060110060623 | 35 | Equity share |
| VIJAY SINGH BAID | IN30060110066132 | 1282 | Equity share |
| PADMAJA T KUMAR | IN30060110082515 | 20 | Equity share |
| MINA J VASA | IN30060110099119 | 140 | Equity share |
| SURESHCHAND HARA | IN30060110194264 | 20 | Equity share |
| NALLURI VENKATESW | IN30061010134889 | 102 | Equity share |
| VANI RAVI | IN30061010286903 | 24 | Equity share |
| K RAVI | IN30061010286928 | 200 | Equity share |
| V VASUDEVAN | IN30061010577798 | 224 | Equity share |
| M INDER CHAND SETH | IN30061010583899 | 1136 | Equity share |
| SHAWN J LEWIS | IN30061010584421 | 10 | Equity share |
| KAUSHLIYA DEVI | IN30061010677337 | 10 | Equity share |
| HARISH BANGERA | IN30061010988250 | 20 | Equity share |
| KALAMANI S | IN30061011049145 | 10 | Equity share |
| KABRA ANISH PAWAN | IN30061011123960 | 8 | Equity share |
| KOKILA ANIRUDDHA F | IN30063610006298 | 50 | Equity share |
| PREMAL ANIRUDDHA | IN30063610006319 | 45 | Equity share |
| JANAKKUMAR CHATU | IN30063610012013 | 20 | Equity share |
| ALKESH GHANSHYAM | IN30063610020554 | 176 | Equity share |
| JATINKUMAR SHAH | IN30063610267187 | 20 | Equity share |
| VIRAJKUMAR RAJNIKA | IN30063610295398 | 50 | Equity share |

| | | | |
|----------------------|------------------|------|--------------|
| JAYESHKUMAR MAHE | IN30063620022227 | 4 | Equity share |
| MANISH MANUBHAI F | IN30063620041777 | 25 | Equity share |
| PATEL HARSHALKUM/ | IN30063620077528 | 4 | Equity share |
| SHAH GOVINDBHAI PC | IN30063630015397 | 50 | Equity share |
| SHITAL RAKESH SONI | IN30063630041502 | 250 | Equity share |
| KRISHNA PREMAL PAT | IN30063640014630 | 25 | Equity share |
| HANI KANTILAL PATEL | IN30063640026805 | 30 | Equity share |
| PATEL HEMANG HITEI | IN30063640038420 | 90 | Equity share |
| PATEL TARULATTABE | IN30063640039480 | 90 | Equity share |
| REKHA RAKESH POBAI | IN30063640052811 | 25 | Equity share |
| KANTIBHAI HARMANE | IN30063640060597 | 100 | Equity share |
| PARESH MAGANBHAI | IN30063640066528 | 3 | Equity share |
| HANSABEN RAMANBI | IN30063640084579 | 10 | Equity share |
| PRITI TULSYAN | IN30063640102743 | 600 | Equity share |
| GOVINDBHAI POPATL | IN30063640112435 | 25 | Equity share |
| SHRUTI PATEL | IN30063640112953 | 90 | Equity share |
| PARIKH KETAN KALYA | IN30065210084719 | 1400 | Equity share |
| DEETI SHREYANGBHA | IN30065210173336 | 10 | Equity share |
| KALPESH KANTIBHAI I | IN30065210213356 | 49 | Equity share |
| JAGADISH RATILAL PA | IN30065210223463 | 1325 | Equity share |
| MAHESHWARI HITENI | IN30065210237070 | 1 | Equity share |
| MAYA J AGRAWAL | IN30065210237578 | 46 | Equity share |
| GHANSHYAM JENABH | IN30065210245869 | 50 | Equity share |
| RAVI GOVINDBHAI GL | IN30065210248256 | 10 | Equity share |
| KAMLESH BHARATKUI | IN30065210263066 | 5 | Equity share |
| VEDANT SANDEEP DE | IN30065210276804 | 10 | Equity share |
| HARESH DAHYABHAI S | IN30065210286574 | 10 | Equity share |
| GOPALCHANDRA GAN | IN30065210299094 | 12 | Equity share |
| BHAVNA SHREYANG S | IN30065210307228 | 10 | Equity share |
| ASHISHBHAI RAMESH | IN30065210333270 | 15 | Equity share |
| KAJALBEN ASHISHBHA | IN30065210333288 | 10 | Equity share |
| KISHANBHAI MOHANI | IN30065210340558 | 10 | Equity share |
| SAGAR R PATEL HUF | IN30065210356095 | 216 | Equity share |
| CHAMPABEN JETHAL/ | IN30065210362136 | 10 | Equity share |
| NILESH GIRISHBHAI B/ | IN30065210363081 | 10 | Equity share |
| SHETAL KETAN PARIK | IN30065210372765 | 66 | Equity share |
| SANJIV CHINUKUMAR | IN30065210383158 | 73 | Equity share |
| TRIVEDI AYUSH AJAYB | IN30065210390366 | 2 | Equity share |
| NEHABA V GOHIL | IN30065210394230 | 12 | Equity share |
| MOHAN LAKSHMI NAI | IN30066910168556 | 80 | Equity share |

| | | | |
|--|------------------|-------|--------------|
| RAMACHANDRAPURA | IN30066910188584 | 9 | Equity share |
| J CHANDRIKA | IN30068510337843 | 2248 | Equity share |
| N VENKATESHWARAN | IN30068510381848 | 200 | Equity share |
| RAMAKRISHNAN G | IN30068510390906 | 192 | Equity share |
| GOKULAKRISHNAN T (| IN30068510395926 | 592 | Equity share |
| BINA DEVI BAGARIA | IN30068510596625 | 20 | Equity share |
| INDERBIR SINGH BHA' | IN30070810011640 | 14 | Equity share |
| GULU MAKHIJANI | IN30070810064549 | 400 | Equity share |
| NARENDER KUMAR S' | IN30070810222606 | 10 | Equity share |
| V RAMASUBRAMANIA | IN30070810465488 | 10 | Equity share |
| S K SHANMUGAM | IN30070810510892 | 30 | Equity share |
| VIKRAM SUBHASH SA' | IN30070810571184 | 4 | Equity share |
| VASUGHI SHANMUGA | IN30070810583645 | 51 | Equity share |
| R NEERAJA | IN30070810655197 | 5 | Equity share |
| INVESTOR EDUCATIO | IN30070810656671 | 37020 | Equity share |
| FUND AUTHORITY MINISTF CORPORATE AFFAIRS | | | |
| VIJAY PATHAK | IN30070870461999 | 5 | Equity share |
| NARENDER GUSAIN | IN30072410059665 | 1 | Equity share |
| PRAMOD KUMAR GUI | IN30072410103796 | 25 | Equity share |
| SATISH KUMAR | IN30072410168101 | 50 | Equity share |
| PRABHJOT SINGH SAH | IN30072410177073 | 425 | Equity share |
| RAJINDER PAL ARORA | IN30072410177901 | 10 | Equity share |
| DURGESH CHANDRA E | IN30072410183867 | 51 | Equity share |
| BHANUMATI CHANDR | IN30073210001339 | 115 | Equity share |
| CHANDRAKANT LALJI : | IN30073210056553 | 45 | Equity share |
| ASHISH C SAVLA | IN30073210057440 | 15 | Equity share |
| ASHISH C SAVLA HUF | IN30073210119235 | 20 | Equity share |
| CHANDRAKANT LALJI : | IN30073210142422 | 10 | Equity share |
| VIREN RAICHAND DEC | IN30073210146010 | 45 | Equity share |
| L DWARAKANATH | IN30074910002180 | 100 | Equity share |
| CHIRAG SHANTILAL S' | IN30074910023143 | 910 | Equity share |
| CHIRAG HASMUKH SH | IN30074910080095 | 50 | Equity share |
| ASHOK MAHASUKHLA | IN30074910188000 | 10 | Equity share |
| JAGRUTI SHANTILAL S | IN30074910242015 | 150 | Equity share |
| HOMI ARDESHIR ZAIW | IN30074910249346 | 100 | Equity share |
| CHANDRAREKHA H M. | IN30074910420604 | 20 | Equity share |
| MAYUR JAMNADAS V' | IN30074910468718 | 15 | Equity share |
| RAJESH B MODY | IN30074910515865 | 80 | Equity share |
| SHAH MEHUL | IN30074910631472 | 54 | Equity share |
| DURGA DANOMAL GC | IN30074910642956 | 400 | Equity share |
| SHUNMUGAM PRAHA | IN30074910830405 | 20 | Equity share |

| | | | |
|---------------------|------------------|------|--------------|
| RENUKA KUMAR AJBA | IN30074910918207 | 400 | Equity share |
| SURENDRAKUMAR SA | IN30074910929191 | 10 | Equity share |
| KRISHNA SANGHVI | IN30074910968110 | 400 | Equity share |
| NITA JAYENDRA DESA | IN30074910999129 | 510 | Equity share |
| BHARAT BABUBHAI JC | IN30074911043726 | 10 | Equity share |
| RAMA ARVIND VAKILV | IN30074911062609 | 1120 | Equity share |
| BHAVNESH BRIJLAL AI | IN30074911075024 | 10 | Equity share |
| FARIDA RUZBEH KAPA | IN30074911105829 | 2130 | Equity share |
| BHAVNESH BRIJLAL AI | IN30074911113765 | 90 | Equity share |
| RUZBEH NAUSHIR KAF | IN30074911136309 | 2130 | Equity share |
| BHAVNESH BRIJLAL AI | IN30074911160987 | 400 | Equity share |
| SURAJ SURESH SHAH | IN30074911166507 | 1260 | Equity share |
| MIHIR DINESH SHAH | IN30074911170101 | 200 | Equity share |
| SANJAY V PAREKH | IN30075710060867 | 4 | Equity share |
| KIRTI SHYAMLAL CHOI | IN30075710135773 | 26 | Equity share |
| REVATI RAVINDRA KU | IN30075710192802 | 8 | Equity share |
| IVAN ROSARIO | IN30075710286871 | 30 | Equity share |
| ALKA DAIWATKAR | IN30075710293364 | 50 | Equity share |
| PRAKASH C TAMHANE | IN30075710452214 | 20 | Equity share |
| VISWANATH LAKSHM. | IN30075710647814 | 12 | Equity share |
| BALASUBRAMANIAN / | IN30075710727908 | 800 | Equity share |
| ROHINI SARANGARAJ/ | IN30075710728242 | 300 | Equity share |
| SUBRAMANIAN K S | IN30075710777323 | 300 | Equity share |
| KANTILAL DHARMSHII | IN30075710801021 | 5 | Equity share |
| PRAKASH S DIVEKAR | IN30075710935268 | 49 | Equity share |
| JIGNESH UPADHYAY | IN30075711020322 | 50 | Equity share |
| SUMANGALI MRUGAI | IN30075711175527 | 6 | Equity share |
| CHARUSHEELA DILIP F | IN30075711186214 | 11 | Equity share |
| SOSAN ASADALI MOM | IN30075711201660 | 1348 | Equity share |
| INDUBALA BHACHAW | IN30075711291389 | 240 | Equity share |
| MANJULA JITENDRA S | IN30075711377878 | 200 | Equity share |
| MAYUR JAMNADAS V/ | IN30075711386920 | 10 | Equity share |
| JANI DIPIKA KAUSHIK | IN30075711423423 | 30 | Equity share |
| KALYANI SUBRAMANI | IN30075711499191 | 200 | Equity share |
| KAUSHIK DEEPTHI SU | IN30075711504964 | 157 | Equity share |
| MALAIIKA MATTOS | IN30075711621943 | 80 | Equity share |
| NAILESHKUMAR BABL | IN30075711655322 | 600 | Equity share |
| PRAKASH PANDHARIN | IN30075711682729 | 100 | Equity share |
| BHASKAR SATCHIDAN | IN30075711694017 | 298 | Equity share |
| USHA RAMKRISHNA B | IN30075711704046 | 50 | Equity share |

| | | | |
|-------------------------|------------------|--------|--------------|
| P MANOKAR | IN30075711719533 | 100 | Equity share |
| TEJASVI RAO | IN30075711758978 | 1000 | Equity share |
| KIRIT JETHALAL SUTAF | IN30075711763832 | 50 | Equity share |
| JAYA KEERTHIVASAN | IN30075711779685 | 180 | Equity share |
| KUMKUM CHATTERJE | IN30077310025559 | 4 | Equity share |
| SHAKUNTALA RANI B/ | IN30077310064776 | 10 | Equity share |
| KAMAL CHAND SETHI/ | IN30077310085720 | 50 | Equity share |
| MUKESH H GANATRA | IN30077310099307 | 20 | Equity share |
| MAMTA JAIN | IN30077310104300 | 40 | Equity share |
| ALAKA MONDAL | IN30077310135599 | 30 | Equity share |
| VIMAL KUMAR SETHI/ | IN30077310143396 | 50 | Equity share |
| PANKAJ DUGAR | IN30077310148269 | 50 | Equity share |
| MANSUKH LAL D PARI | IN30077310148594 | 20 | Equity share |
| CHHAYA CHATTERJEE | IN30077310175676 | 100 | Equity share |
| PANKAJ KUMAR KEDI/ | IN30077310177000 | 250 | Equity share |
| SURESH KUMAR KOTE | IN30077310240059 | 321 | Equity share |
| RAJAN CHOPRA | IN30077310248625 | 70 | Equity share |
| SIDDHANT KARNAWA | IN30077310275042 | 150 | Equity share |
| SANGEETA SETHIA | IN30077310293532 | 45 | Equity share |
| DHIRAJ KUMAR SETHI | IN30077310293549 | 50 | Equity share |
| ARADHANA SETUA | IN30077310298180 | 100 | Equity share |
| RAMAKANT TAPARIA | IN30077310329431 | 4 | Equity share |
| SURESH CHANDRA W/ | IN30077310333778 | 50 | Equity share |
| ZAHID ALI ANSARI | IN30077310339145 | 100 | Equity share |
| ASHISH RAKECHA | IN30077310339969 | 150 | Equity share |
| BANWARI DAS PUGAL | IN30077310345035 | 50 | Equity share |
| INDU BHALOTIA | IN30077310346878 | 500 | Equity share |
| VIKAS BHATIA HUF | IN30077310359534 | 20 | Equity share |
| VIDYA DUGAR | IN30077310372222 | 20 | Equity share |
| KUSUM KAJARIA | IN30077310376359 | 150 | Equity share |
| VIVEK SETHIA | IN30077310389685 | 200 | Equity share |
| KRISHNA JHUNJHUNW | IN30077310394125 | 10 | Equity share |
| VIRENDRA SINGH | IN30078110031847 | 1500 | Equity share |
| RAMESH CHANDRA G/ | IN30078110131083 | 100 | Equity share |
| GENERAL INSURANCE INDIA | IN30081210000029 | 350740 | Equity share |
| ASRANI PREMKUMAR | IN30082910000543 | 102 | Equity share |
| KANVINDE SANDEEP / | IN30082910106560 | 3000 | Equity share |
| PHADKE CHANDRAKA | IN30082910268724 | 50 | Equity share |
| WARKHADE NANDA K | IN30082910755907 | 18 | Equity share |
| AJGAONKAR RAVINDR | IN30082911070780 | 105 | Equity share |

| | | | |
|-----------------------|------------------|------|--------------|
| SHAH KISHOR HEMCH | IN30082911333896 | 10 | Equity share |
| RAMESH A CHAVAN | IN30082911343239 | 40 | Equity share |
| RAVJIBHAI RAGHAVJIE | IN30082911370440 | 100 | Equity share |
| SURENDRA BHACHAV | IN30082911406784 | 125 | Equity share |
| HASMUKH JAISHANKA | IN30082911422893 | 100 | Equity share |
| KIRIT L KOTHARI | IN30082911471285 | 40 | Equity share |
| VIBHA PANKAJ MEHTA | IN30082911475891 | 4 | Equity share |
| KRISHIT RATILAL PATE | IN30082911851882 | 20 | Equity share |
| RATILAL KARSANDAS I | IN30082911859650 | 5 | Equity share |
| RIDHAM RATILAL PATI | IN30082911859668 | 20 | Equity share |
| SARANG BHAILAL GAI | IN30082911883622 | 3000 | Equity share |
| MODI MANJULABEN I | IN30082911957368 | 25 | Equity share |
| GHOLAP NACHIKET A | IN30082911987740 | 4 | Equity share |
| KAMINI SUNNY SHAH | IN30082912010870 | 4 | Equity share |
| BAKHTYAR ARDESHIR | IN30082912046700 | 150 | Equity share |
| KASHMIRA BAKHTYAR | IN30082912047972 | 150 | Equity share |
| KUNDE KUNDABALA C | IN30082912108335 | 800 | Equity share |
| MAYA I DALAL | IN30084510018633 | 100 | Equity share |
| BILKISBIBI ISMAIL BAP | IN30084510109906 | 50 | Equity share |
| ASHOKKUMAR CHHAC | IN30084510139502 | 50 | Equity share |
| EBRAHIM ESMAIL ASH | IN30084510229123 | 800 | Equity share |
| BABUBHAI M PRAJAP | IN30084510407817 | 270 | Equity share |
| BARDOLIWALA CHANI | IN30084510557718 | 40 | Equity share |
| MANISHA KALPESHBH | IN30084510625423 | 1000 | Equity share |
| VISHAVNATH MITUNJ | IN30084510631063 | 50 | Equity share |
| MEGHNA CHITRANG J | IN30084510654358 | 400 | Equity share |
| DINESH ISHWARLAL D | IN30084510667421 | 50 | Equity share |
| VASANTI DINESH DAL | IN30084510667430 | 50 | Equity share |
| JAYANT ISHWARLAL D | IN30084510677301 | 75 | Equity share |
| ISMAIL AZAM BAPORI | IN30084510689696 | 50 | Equity share |
| MOHAMED ZAKARIA I | IN30084510691023 | 500 | Equity share |
| AAMINA EBRAHIM AS | IN30084510706387 | 300 | Equity share |
| SAFURA MOHAMED N | IN30084510709316 | 200 | Equity share |
| JUVERIA EBRAHIM ASI | IN30084510715982 | 300 | Equity share |
| RAJANI SAHA | IN30085310005985 | 105 | Equity share |
| RATHINDRA NATH MA | IN30085310018123 | 100 | Equity share |
| NARAYAN DAS DAMA | IN30085310032719 | 728 | Equity share |
| VIJAY KUMAR KALYAN | IN30085310117634 | 300 | Equity share |
| GAUTAM JAIN | IN30086110080108 | 30 | Equity share |
| KAILASH JAIN | IN30086110128347 | 15 | Equity share |

| | | | |
|---------------------|------------------|------|--------------|
| ALKA SETHI | IN30086110138164 | 6 | Equity share |
| BHAVNA BHARAT GAN | IN30087010006652 | 10 | Equity share |
| PRABHU RADHAKRISH | IN30087010043448 | 130 | Equity share |
| VIJAI SAXENA | IN30087010789310 | 100 | Equity share |
| B VASUDEVA KEDILAY | IN30088813049174 | 31 | Equity share |
| KAUSHIKA KADAKIA | IN30088813051361 | 20 | Equity share |
| RAMDAS L KESWANI | IN30088813051440 | 200 | Equity share |
| ANIL KUMAR KHATRI | IN30088813086968 | 4 | Equity share |
| MAHARUKH DOTIVAL | IN30088813109927 | 110 | Equity share |
| VARUNA J KATARIA | IN30088813156423 | 650 | Equity share |
| K S JOJO | IN30088813218168 | 10 | Equity share |
| P V SUBRAMANIAN | IN30088813238724 | 20 | Equity share |
| JATINDER KUMAR | IN30088813279896 | 4 | Equity share |
| SUBHASH CHANDER A | IN30088813308048 | 600 | Equity share |
| DR K BHASKER SHETTY | IN30088813338326 | 100 | Equity share |
| SURESH B PATEL | IN30088813419200 | 100 | Equity share |
| VIPUL SHARMA | IN30088813423581 | 40 | Equity share |
| MAHADEO D SHELKE | IN30088813485486 | 20 | Equity share |
| AJAY CHAUDHARY | IN30088813581015 | 20 | Equity share |
| GEETHA MADHAVA K | IN30088813690941 | 1408 | Equity share |
| MULKY MADHAVA KA | IN30088813691090 | 1408 | Equity share |
| SUMATI CHANDRA MI | IN30088813732700 | 13 | Equity share |
| M D TEJPAL | IN30088813739635 | 400 | Equity share |
| HIRA LAL BANSAL | IN30088813745795 | 100 | Equity share |
| SADHANA PARESH SH | IN30088813747016 | 50 | Equity share |
| SUSHILA MEHTA | IN30088813759454 | 5 | Equity share |
| ARUNA PANDIT SAWA | IN30088813884049 | 40 | Equity share |
| JAYAVANTH P BHAT | IN30088813893378 | 40 | Equity share |
| A V THOMAS | IN30088813949409 | 880 | Equity share |
| SANDHYA B CHANDOI | IN30088814005155 | 80 | Equity share |
| REWA DEWAN | IN30088814070140 | 440 | Equity share |
| SAROJ CHHONKAR | IN30088814096144 | 176 | Equity share |
| ANURADHA ARUN DO | IN30088814109045 | 120 | Equity share |
| SANJANA TAPARIA | IN30088814288868 | 100 | Equity share |
| DHARMESH DESAI | IN30088814477638 | 7 | Equity share |
| C K RAMANATHAN | IN30088814604403 | 1590 | Equity share |
| SANJAY ASTHANA | IN30088814811043 | 35 | Equity share |
| KALYANI GANESAN IYI | IN30088814924358 | 112 | Equity share |
| KANDARP RASIKLAL P. | IN30088814940675 | 50 | Equity share |
| RAMESH ROSHAN BOI | IN30089610266603 | 2 | Equity share |

| | | | |
|-------------------------------|------------------|-----|--------------|
| KARATH UNNIKRISHN. | IN30089610339293 | 10 | Equity share |
| KALPANA RAVINDRAN | IN30089610612417 | 6 | Equity share |
| ACUMEN CAPITAL MA | IN30089610630044 | 20 | Equity share |
| PALLAVI GARG | IN30092310068509 | 400 | Equity share |
| RADHEY SHYAM BAN | IN30094010010163 | 100 | Equity share |
| SHARDA KATHURIA | IN30094010192125 | 40 | Equity share |
| SUDESH PRABHAKAR | IN30094010336882 | 2 | Equity share |
| SANDEEP TANEJA | IN30094010404606 | 80 | Equity share |
| TAPAS KUMAR CHATT | IN30095810005602 | 10 | Equity share |
| SHASHI PRASAD | IN30095810038637 | 66 | Equity share |
| ASIM KUMAR MOND | IN30095810155942 | 10 | Equity share |
| DILSHAD SULTAN BO | IN30095810239911 | 56 | Equity share |
| SUSHIL KUMAR PERI | IN30095810277178 | 118 | Equity share |
| YOGESH CHANDRA G | IN30096610127612 | 100 | Equity share |
| SUMMERJIT SINGH G | IN30096610130859 | 400 | Equity share |
| SANJAY KUMAR MANI | IN30096610696652 | 29 | Equity share |
| SITA PANCHOLI | IN30096610708661 | 20 | Equity share |
| NARINDER TULI | IN30096610759895 | 500 | Equity share |
| ANURADHA SINGLA | IN30096610781223 | 407 | Equity share |
| CHANDER SHEKHAR P | IN30096610797546 | 10 | Equity share |
| INDERJIT SINGH | IN30096610806044 | 300 | Equity share |
| PUSHPABEN DINESHK | IN30096610814181 | 50 | Equity share |
| CHITRA LEKHA VERM | IN30096610828370 | 200 | Equity share |
| JAGRIT JAIN | IN30096610866828 | 10 | Equity share |
| LAVNAY JAIN | IN30096610879636 | 100 | Equity share |
| DEEPALI DILIP TIRODK | IN30096610923117 | 14 | Equity share |
| ANIKESH KEROTHIYA | IN30096610929028 | 15 | Equity share |
| GAURAV KHARYA | IN30096610948729 | 148 | Equity share |
| POREDDY SRIDEVI | IN30096610971430 | 20 | Equity share |
| PANKUJ RATHI | IN30096611044680 | 250 | Equity share |
| SHRIKANT ANANT SH | IN30096611092513 | 105 | Equity share |
| CITADEL SECURITIES II PVT LTD | IN30096611168625 | 462 | Equity share |
| PRADEEP AMBALAL M | IN30097410048356 | 12 | Equity share |
| DEVAYANI VIPINCHAN | IN30097410173059 | 12 | Equity share |
| TEJAS H THAKRAR | IN30097410458691 | 10 | Equity share |
| RAJESHBHAI SHANTIB | IN30097410525128 | 146 | Equity share |
| HASMUKH PARSHOTA | IN30097410534670 | 10 | Equity share |
| RAJESH HARSUKHBHA | IN30097410552479 | 150 | Equity share |
| BHARATKUMAR G VA. | IN30097410570265 | 6 | Equity share |
| DINESH ISHWARPURI | IN30097410599120 | 990 | Equity share |

| | | | |
|---------------------------|------------------|------|--------------|
| DAYABHAI JIVRAJBHA | IN30097410658307 | 25 | Equity share |
| BABUBHAI SHAMJIBH. | IN30097410694006 | 200 | Equity share |
| GHANSHYAM MADAN | IN30097410696897 | 1400 | Equity share |
| BHAVESH MANHARPL | IN30097410736569 | 56 | Equity share |
| RASIDA SABBIRHUSAI | IN30097410820725 | 610 | Equity share |
| SHAH JIGNA ALPESHB | IN30097410892892 | 175 | Equity share |
| MANJULA DINESH TAI | IN30097410933581 | 21 | Equity share |
| FARIDABEN A BHARM | IN30097411053470 | 100 | Equity share |
| DHAVAL PRAVEEN RA. | IN30097411155066 | 5 | Equity share |
| MODI HARSHIL ASHOI | IN30097411229110 | 100 | Equity share |
| NEELAM PARSNANI | IN30097411245821 | 25 | Equity share |
| RADADIYA SUMITABE | IN30097411399911 | 45 | Equity share |
| RAMANIKLAL J DELVA | IN30097411412184 | 100 | Equity share |
| MANOJKUMAR BALKF | IN30097411540660 | 100 | Equity share |
| CHAMPABAHEN CHAN | IN30097411589353 | 10 | Equity share |
| BHARATKUMAR RAMJ | IN30097411624343 | 35 | Equity share |
| SANJAY M PAREKH | IN30097411626318 | 50 | Equity share |
| JYOTI BHARATKUMAR | IN30097411663508 | 70 | Equity share |
| SHAH JAY SURESHKUN | IN30097411697113 | 200 | Equity share |
| BIPINCHANDRA SHAN | IN30097411703751 | 285 | Equity share |
| ASHOKKUMAR DEVSH | IN30097411704279 | 45 | Equity share |
| SHUBHAM AJAYKUM/ | IN30097411760591 | 25 | Equity share |
| SANGITA VYOMESH SI | IN30097411769357 | 4 | Equity share |
| HIMANSHU HARPRAS. | IN30097411771946 | 3 | Equity share |
| MAHENDRA JAYANTIL | IN30097411798682 | 400 | Equity share |
| MAHENDRA F SHAH H | IN30097411851251 | 20 | Equity share |
| ANILABEN BIPINCHAN | IN30097411863556 | 312 | Equity share |
| PANISHKUMAR PRABI | IN30097411898812 | 33 | Equity share |
| KARUNA P CHAUHAN | IN30097412033192 | 18 | Equity share |
| KANTABEN JASHVANT | IN30097412044263 | 350 | Equity share |
| JIGNESHKUMAR JASV/ | IN30097412146043 | 100 | Equity share |
| KIRANBEN VIPULBHAI | IN30097412243499 | 25 | Equity share |
| UMANG MAHENDRA : | IN30097412262055 | 9346 | Equity share |
| MITESHKUMAR D SOF | IN30097412430210 | 21 | Equity share |
| MARWADI METALS AI LIMITED | IN30097412463292 | 1500 | Equity share |
| NAYANABEN BHARAT | IN30097412474785 | 10 | Equity share |
| HELI AJAYKUMAR BEN | IN30097412490363 | 20 | Equity share |
| SUJAL K SANGHVI | IN30097412601200 | 50 | Equity share |
| NILAMBEN BHARATBI | IN30097412641789 | 9 | Equity share |
| ASHABEN RAJIVBHAI I | IN30097412722162 | 9 | Equity share |

| | | | |
|---------------------|------------------|------|--------------|
| VANDANA KAMALBH/ | IN30097412826436 | 10 | Equity share |
| PREETI RAHUL KOYAN | IN30097412880243 | 225 | Equity share |
| RAHUL RAMJIBHAI KO | IN30097412880251 | 163 | Equity share |
| DIVYESH VAGHASIA | IN30097412885879 | 95 | Equity share |
| KUSH RAHUL KOYANI | IN30097412940935 | 100 | Equity share |
| HARSH RAHULBHAI KC | IN30097412941212 | 100 | Equity share |
| VINESH JETHMAL KAJ/ | IN30097413258676 | 5 | Equity share |
| DIPABEN R BHATT | IN30097413286104 | 50 | Equity share |
| PRAVIN KANTILAL SH/ | IN30097413326505 | 100 | Equity share |
| KALPESH PRAVIN SHA | IN30097413326513 | 50 | Equity share |
| TEJAL KEYUR SANGHV | IN30097413342079 | 100 | Equity share |
| VINOD AMBALAL PATI | IN30098210092448 | 100 | Equity share |
| JAYESH NARANDAS TH | IN30098210157431 | 2 | Equity share |
| BIMAL KANAIYALAL SC | IN30098210163246 | 400 | Equity share |
| MANISH HARESHBHAI | IN30098210275873 | 20 | Equity share |
| RANCHHODLAL SADA. | IN30098210369729 | 10 | Equity share |
| SHREYANG BIPINBHAI | IN30098210437322 | 50 | Equity share |
| MUKESH NARAYANBH/ | IN30098210458287 | 100 | Equity share |
| DAMINI AMUL PATEL | IN30098210491305 | 30 | Equity share |
| BHAVIN JAYANTILAL S | IN30098210504115 | 100 | Equity share |
| URVIBEN YASHWANTI | IN30098210722138 | 100 | Equity share |
| CHANDRIKA RAMANL | IN30098210766724 | 4 | Equity share |
| CHIRAG NIRANJANBH. | IN30098210802065 | 1000 | Equity share |
| JANAK JERAMBHAI SIY | IN30098210819193 | 50 | Equity share |
| ARJUN AMARNATH PA/ | IN30098210881096 | 2 | Equity share |
| KAMAL KUMAR JAIN | IN30100610052763 | 20 | Equity share |
| N VARA LAKSHMI | IN30102210217907 | 30 | Equity share |
| ANIL BABU PUDOTA | IN30102210248310 | 45 | Equity share |
| B A PADMANABHA SA | IN30102210438197 | 48 | Equity share |
| VENKATESWARLU PR/ | IN30102220004575 | 100 | Equity share |
| NAGAMANI PALLEMP. | IN30102220024954 | 400 | Equity share |
| CHANDRA SEKHER AEI | IN30102220058858 | 450 | Equity share |
| JWALA KUMARI PRATI | IN30102220094250 | 75 | Equity share |
| DOULATRAM TULSIDA/ | IN30102220109292 | 100 | Equity share |
| SREEMANI PARUCHUF | IN30102220170230 | 100 | Equity share |
| GURAZADA NAVYAKA | IN30102220213974 | 450 | Equity share |
| GUNDA VENKATA GUI | IN30102220254925 | 4 | Equity share |
| MADHU KALIDINDI | IN30102220769280 | 1 | Equity share |
| SANJEEB KUMAR PAD | IN30102221095440 | 1 | Equity share |
| VENUMBACA RAJAGO | IN30102221466018 | 20 | Equity share |

| | | | |
|---------------------|------------------|-------|--------------|
| VENKATA RAVI TEJA P | IN30102221476338 | 150 | Equity share |
| SABBISSETTI SUDHA R | IN30102221488713 | 6 | Equity share |
| S U CHAKRAVARTHY M | IN30102221520997 | 25 | Equity share |
| ATYAM JAYAKRISHNA | IN30102221525097 | 14 | Equity share |
| RANJANA S DHRUVE | IN30103910362290 | 100 | Equity share |
| PARSOTTAM K CHAVE | IN30103924457955 | 10 | Equity share |
| PRADEEP KHANNA | IN30105510006343 | 100 | Equity share |
| SHRIDHAR P IYER | IN30107110030549 | 1475 | Equity share |
| BHARTI C SHAH | IN30107110051180 | 8 | Equity share |
| CHANDRAKANT J SHA | IN30107110065201 | 14 | Equity share |
| V LAKSHMANAN | IN30108010033070 | 1000 | Equity share |
| V SUBRAHMANYAN | IN30108010033088 | 960 | Equity share |
| P SIVASUBRAMANIAN | IN30108010084748 | 450 | Equity share |
| SRIDHAR RAMANI | IN30108010094616 | 30 | Equity share |
| S BARATH | IN30108010134651 | 180 | Equity share |
| V S SAMPATH | IN30108010166235 | 160 | Equity share |
| M MEENAL | IN30108010167117 | 410 | Equity share |
| MALA RAJAGOPALAN | IN30108010173873 | 3190 | Equity share |
| AR VISWANATHAN | IN30108010191818 | 1420 | Equity share |
| SHOBANA VISWANATH | IN30108010224848 | 2584 | Equity share |
| P V VISVANATHAN | IN30108010263154 | 10 | Equity share |
| H LAKSHMANAN | IN30108010435969 | 100 | Equity share |
| THANJAM RAVINDRAI | IN30108010499796 | 1948 | Equity share |
| CHITRA SRINIVASAN | IN30108010543498 | 125 | Equity share |
| RAJAGOPALAN G R | IN30108010543543 | 1220 | Equity share |
| RAJAGOPALAN G R | IN30108010543551 | 165 | Equity share |
| VANGALLU KUSUMA V | IN30108010557773 | 3 | Equity share |
| D UMA DEVI | IN30108010562980 | 4 | Equity share |
| V R JANARDHANAM | IN30108010647381 | 20 | Equity share |
| VENKATARAMAN SUB | IN30108010696812 | 500 | Equity share |
| CHANDRAVADAN A D | IN30108010760852 | 100 | Equity share |
| VIJAYA SUBRAMANIAN | IN30108010775102 | 918 | Equity share |
| HIREN B SHAH | IN30108013108364 | 70 | Equity share |
| M KATHIRESAN | IN30108013170807 | 2500 | Equity share |
| PAWANKUMARI | IN30108013196449 | 200 | Equity share |
| S SRIDARAN | IN30108013339808 | 300 | Equity share |
| REVATHI HOLDINGS P | IN30108013395342 | 63000 | Equity share |
| P MAHALAKSHMI | IN30108013607642 | 50 | Equity share |
| A THEIVANAI | IN30108013727866 | 3000 | Equity share |
| JAYSHREE RAMACHAN | IN30108022008723 | 710 | Equity share |

| | | | |
|--------------------|------------------|------|--------------|
| R CHITHRA | IN30108022015247 | 300 | Equity share |
| K RITAMARY | IN30108022018108 | 200 | Equity share |
| SUMITRA NITIN | IN30108022019279 | 6800 | Equity share |
| K SUGUNAMALA | IN30108022023749 | 100 | Equity share |
| N V RAMANI | IN30108022035633 | 192 | Equity share |
| N VAIRAM | IN30108022049354 | 1400 | Equity share |
| R PALANISWAMY | IN30108022054585 | 10 | Equity share |
| HITEN I GANDHI | IN30108022067022 | 1142 | Equity share |
| JHARNA H GANDHI | IN30108022067047 | 448 | Equity share |
| R HARISH KUMAR | IN30108022076050 | 50 | Equity share |
| AL RAMANATHAN | IN30108022078463 | 568 | Equity share |
| RANJINI RAMACHANC | IN30108022080423 | 400 | Equity share |
| PL SABARATHINAM | IN30108022098400 | 169 | Equity share |
| P RADHA REDDY | IN30108022105033 | 354 | Equity share |
| P KALPA REDDY | IN30108022111214 | 100 | Equity share |
| RAMALAKSHMI RAVIN | IN30108022112039 | 354 | Equity share |
| R NATARAJAN | IN30108022115334 | 14 | Equity share |
| AR SENTHILNATHAN | IN30108022118947 | 120 | Equity share |
| S SRINIVASAN | IN30108022143802 | 5 | Equity share |
| VIJAYA VELLAYAN | IN30108022157003 | 1774 | Equity share |
| AR ARUMUGAM | IN30108022168116 | 282 | Equity share |
| R K RENGASWAMI | IN30108022168842 | 10 | Equity share |
| D CHIDAMBARAM VIC | IN30108022170307 | 400 | Equity share |
| A S KALYANARAMAN | IN30108022170495 | 6 | Equity share |
| C S RAJENDRAN | IN30108022175772 | 400 | Equity share |
| GIRIJA NARAYANASW. | IN30108022177597 | 100 | Equity share |
| D DINESH | IN30108022179855 | 433 | Equity share |
| C S GOVINDARAM | IN30108022182429 | 20 | Equity share |
| S KUMARAPPAN | IN30108022192844 | 740 | Equity share |
| C CHANDRASEKHARAI | IN30108022198886 | 2600 | Equity share |
| C S NARENDRAN | IN30108022201382 | 600 | Equity share |
| C DEVADOSS | IN30108022204715 | 101 | Equity share |
| S SHANKAR | IN30108022208862 | 100 | Equity share |
| K SHIVASANKARAN | IN30108022210002 | 100 | Equity share |
| BHARATI G | IN30108022216765 | 50 | Equity share |
| N CHIDAMBARAM | IN30108022223102 | 10 | Equity share |
| P RAMASAMI | IN30108022244605 | 600 | Equity share |
| M S SREEDHAR | IN30108022245392 | 20 | Equity share |
| L DHANALAKSHMI | IN30108022246862 | 14 | Equity share |
| P BHAWANA | IN30108022247244 | 480 | Equity share |

| | | | |
|--------------------|------------------|--------|--------------|
| KUMARASAMY M | IN30108022252384 | 40 | Equity share |
| SOUMYA SRINIVASAN | IN30108022264722 | 20 | Equity share |
| SRIVATS RAM | IN30108022268784 | 53072 | Equity share |
| K SRINIVASAN | IN30108022276153 | 800 | Equity share |
| NIVEDITA RAM | IN30108022278712 | 177600 | Equity share |
| SRIKANTH RAMANUJA | IN30108022278737 | 549 | Equity share |
| ROHINI HOLDINGS PR | IN30108022283144 | 710 | Equity share |
| PADMALAKSHMI HOL | IN30108022283152 | 1420 | Equity share |
| K R MANIMEGHALA | IN30108022293078 | 10 | Equity share |
| SWATANTRA DEVI | IN30108022300213 | 280 | Equity share |
| VANGALLU SREENIVA | IN30108022310763 | 3 | Equity share |
| AL THIAGARAJAN | IN30108022317384 | 450 | Equity share |
| S CHITRA | IN30108022319130 | 1498 | Equity share |
| T MAHENDRA REDDY | IN30108022321582 | 20 | Equity share |
| SP ALAGAMMAI | IN30108022328579 | 20 | Equity share |
| ANURADHA RAMESH | IN30108022339558 | 820 | Equity share |
| GEETHA PADMANABH | IN30108022348323 | 100 | Equity share |
| ABDULLA BHOY HASS | IN30108022358368 | 15 | Equity share |
| SITA KRISHNAMOORT | IN30108022413482 | 1142 | Equity share |
| SUBHASHINI SURESH | IN30108022413934 | 34 | Equity share |
| P ASHOK KUMAR | IN30108022429937 | 4 | Equity share |
| V MUTHUKKARUPPAN | IN30108022430228 | 130 | Equity share |
| K MAHALAKSHMI | IN30108022431972 | 180 | Equity share |
| K RAJALAKSHMI | IN30108022433773 | 88 | Equity share |
| MOHANA RENGARAJA | IN30108022444243 | 420 | Equity share |
| L MEYYAPPAN | IN30108022445728 | 100 | Equity share |
| P SESHADRI VENKATE | IN30108022447627 | 3372 | Equity share |
| S PARTHASARATHY | IN30108022447643 | 1800 | Equity share |
| L SOMASUNDARAM | IN30108022450198 | 20 | Equity share |
| T VALLIYAPPAN | IN30108022467869 | 45 | Equity share |
| SADGUNBEN P JOSHI | IN30108022476505 | 100 | Equity share |
| R GOVINDAKRISHNAN | IN30108022480782 | 50 | Equity share |
| S ABIRAMI | IN30108022504390 | 2840 | Equity share |
| ANAND PARANTHAM, | IN30108022541925 | 1500 | Equity share |
| S RADHIKA | IN30108022546502 | 200 | Equity share |
| T SUPRAMANIAN | IN30108022548836 | 130 | Equity share |
| PADMINI SUBRAMAN | IN30108022554117 | 3600 | Equity share |
| N KARTHIK SHUNMUC | IN30108022613257 | 400 | Equity share |
| K SATHYANARAYANA | IN30108022615220 | 50 | Equity share |
| K RAJESH | IN30108022620059 | 100 | Equity share |

| | | | |
|---------------------|------------------|---------|--------------|
| S RAMA KRISHNAN | IN30108022628152 | 2 | Equity share |
| S GURUMOORTHY | IN30108022628932 | 114 | Equity share |
| S SUNDAR RAJAN | IN30108022628982 | 5 | Equity share |
| A APPAKUTTY | IN30108022638099 | 25 | Equity share |
| E VIJAYALAKSHMI | IN30108022638952 | 90 | Equity share |
| P KALPA REDDY | IN30108022641510 | 710 | Equity share |
| R PADMINI | IN30108022657500 | 8000 | Equity share |
| RADHA NAGANATHAN | IN30108022659762 | 45 | Equity share |
| AKILANDESWARI RAM | IN30108022670732 | 2 | Equity share |
| H VIMAL CHAND | IN30108022695589 | 2 | Equity share |
| S DASARATHAN | IN30108022707237 | 400 | Equity share |
| SUBRAMANIAM SANK | IN30108022714686 | 800 | Equity share |
| L AMUDHAN | IN30108022715795 | 10 | Equity share |
| V REKHA | IN30108022721682 | 2 | Equity share |
| BHASHYAM NARASIM | IN30108022724270 | 40 | Equity share |
| H LAKSHMI BAI | IN30108022727114 | 2 | Equity share |
| RAMAVIJAYARAGHAV | IN30108022736612 | 2100 | Equity share |
| S VENKATESWARAN | IN30108022740474 | 5 | Equity share |
| I R VISVANATHAN | IN30108022740587 | 5 | Equity share |
| T SUJANA | IN30108022741037 | 10 | Equity share |
| SP MEYYAPPAN | IN30108022744048 | 2 | Equity share |
| P R SHANKAR KUMAR | IN30108022748014 | 5000 | Equity share |
| PRASHANTH MADAN | IN30108022749462 | 8 | Equity share |
| S SANKAR | IN30108022753534 | 50 | Equity share |
| GANAPATHY MEENAK | IN30108022755012 | 2034 | Equity share |
| MEERA RANGANATHAN | IN30108022756627 | 142 | Equity share |
| SUNDARAM FINANCE | IN30108022757947 | 5601117 | Equity share |
| V LAKSH | IN30108022758739 | 2 | Equity share |
| SAROJA S | IN30108022758876 | 100 | Equity share |
| V KAVITHA | IN30108022759194 | 15 | Equity share |
| R GANGADHARAN | IN30108022764607 | 20 | Equity share |
| RAGHURAMAN B | IN30108022767829 | 400 | Equity share |
| B N PARVESH REDDY | IN30108022769337 | 254 | Equity share |
| SHREYAS RAVINDRAN | IN30108022770280 | 300 | Equity share |
| SRINIVASAN RAVINDR | IN30108022770298 | 300 | Equity share |
| VASANTHA BALAKRISHN | IN30108022770753 | 20 | Equity share |
| ANITHA SOLOMON | IN30108022771553 | 5 | Equity share |
| ASHOK KUMAR SHETT | IN30108022773626 | 12780 | Equity share |
| M RAMANATHAN | IN30108022781833 | 200 | Equity share |
| PREMANATHAN S | IN30108022788892 | 448 | Equity share |

| | | | |
|--------------------------------------|------------------|------|--------------|
| G SATISH | IN30108022791152 | 1 | Equity share |
| L KALPANA | IN30108022791659 | 1 | Equity share |
| RM NACHIAPPAN | IN30108022793319 | 540 | Equity share |
| L NACHIAPPAN | IN30108022793505 | 6 | Equity share |
| P SASIREKKA | IN30108022796173 | 40 | Equity share |
| K JAYAPRAKASH | IN30108022797748 | 25 | Equity share |
| G SIVARAMAN | IN30108022799122 | 10 | Equity share |
| SUMANTH RAMANUJ, | IN30108022801340 | 1067 | Equity share |
| MANISH MADAN | IN30108022803347 | 8 | Equity share |
| RANJANA DONGRE | IN30108022808974 | 160 | Equity share |
| S PRIYAMVATHA | IN30108022818470 | 14 | Equity share |
| WHEELS INDIA LIMITE SUSPENSE ACCOUNT | IN30108022820251 | 1907 | Equity share |
| LILY VIJAYARAGHAVAI | IN30108022823547 | 6748 | Equity share |
| M MEENAKSHI | IN30108022823619 | 392 | Equity share |
| L YOGESHWAR | IN30108022825047 | 4 | Equity share |
| R GEETHA | IN30108022831539 | 20 | Equity share |
| P MANAK CHAND | IN30108022835809 | 65 | Equity share |
| G KRISHNAMOORTHY | IN30108022838260 | 448 | Equity share |
| K VIVEKANANDAN | IN30108022838501 | 1142 | Equity share |
| SARASWATHI S | IN30108022842270 | 3648 | Equity share |
| VALARMATHI | IN30108022843279 | 50 | Equity share |
| S RADHA | IN30108022852541 | 50 | Equity share |
| GIRIJA SRIRAM | IN30108022852648 | 2200 | Equity share |
| VIJAYA SUBRAMANIAI | IN30108022855626 | 918 | Equity share |
| VIJAYA SUBRAMANIAI | IN30108022855976 | 918 | Equity share |
| RAGHAV K SUBRAMAI | IN30108022856231 | 900 | Equity share |
| JOSHI MRUNAL JAYAN | IN30109810080757 | 20 | Equity share |
| SHILPA RAMCHANDR/ | IN30109810111084 | 360 | Equity share |
| TOOTICA NEELAKANTI | IN30109810273538 | 20 | Equity share |
| SUSHIL M DAVE | IN30109810496220 | 31 | Equity share |
| DIVEKAR ANAND | IN30109810572873 | 30 | Equity share |
| PRITI GOPAL DIVEKAR | IN30109810679994 | 102 | Equity share |
| BRIJ VIVEK PHULE | IN30109810807096 | 50 | Equity share |
| ARUNA AMRITLAL KA | IN30109810830700 | 4 | Equity share |
| PUKHRAJ MUNDRA | IN30112715000038 | 500 | Equity share |
| SUDHA BHURARIA | IN30112715070710 | 150 | Equity share |
| SANJAY AMRATLAL G/ | IN30112715098256 | 20 | Equity share |
| VIJAY MADHUKAR REI | IN30112715110831 | 50 | Equity share |
| LAXMAN SINGH | IN30112715157531 | 60 | Equity share |
| TENDULKAR RAMAKA | IN30112715189112 | 100 | Equity share |

| | | | |
|--------------------|------------------|------|--------------|
| RAMAMOHAN D SHEP | IN30112715274413 | 74 | Equity share |
| ROOZAN DOTIVALA | IN30112715369934 | 250 | Equity share |
| YASHODHAN NARAYA | IN30112715401405 | 1 | Equity share |
| MANOJ MADHUKARR. | IN30112715505029 | 10 | Equity share |
| ASHOK KUMAR KANK | IN30112715611195 | 60 | Equity share |
| VAISHALI SHARMA | IN30112715740710 | 50 | Equity share |
| UDAY KUMAR DATTA | IN30112715742998 | 60 | Equity share |
| PIYUSH PARIKH | IN30112715816102 | 50 | Equity share |
| VEENA BAWEJA | IN30112716386899 | 488 | Equity share |
| ABDUL RAHIMAN | IN30112716764754 | 390 | Equity share |
| NAYANA BHUPAT GH | IN30112716830652 | 30 | Equity share |
| H SHIVAPRASAD RAO | IN30113510065228 | 100 | Equity share |
| V RAVIDAS KAMATH | IN30113513185323 | 380 | Equity share |
| P JAYALAKSHMI | IN30113513761086 | 800 | Equity share |
| RAJESWARI BALASUBI | IN30113513761109 | 300 | Equity share |
| JAGADAMBA P | IN30113526000515 | 2 | Equity share |
| ALPABEN KAMALESH I | IN30113526005176 | 10 | Equity share |
| MURALIDHAR R KINI | IN30113526026871 | 50 | Equity share |
| A BALAKRISHNA HEDC | IN30113526051684 | 126 | Equity share |
| K G RAGHAVENDRA | IN30113526060267 | 80 | Equity share |
| KRISHNAN RAJAN | IN30113526063968 | 250 | Equity share |
| YELLURU SHAMBHAVI | IN30113526161575 | 448 | Equity share |
| S SRIKANTHAN | IN30113526216550 | 100 | Equity share |
| A S RANGANATH | IN30113526267383 | 10 | Equity share |
| LAWRENCE SEQUEIRA | IN30113526272854 | 49 | Equity share |
| JALAJA SOMAPPA SAN | IN30113526281437 | 340 | Equity share |
| DR H VINOD BHAT | IN30113526289179 | 400 | Equity share |
| PULAK CHANDRA RAY | IN30113526327773 | 2900 | Equity share |
| GEETHA GANESH MOI | IN30113526335427 | 100 | Equity share |
| USHA S SHETTY | IN30113526367510 | 960 | Equity share |
| VATHSALA ACHAR | IN30113526374528 | 250 | Equity share |
| H S KISHORE | IN30113526386123 | 148 | Equity share |
| GEORGE LOBO | IN30113526406800 | 100 | Equity share |
| N GANESHMOHAN | IN30113526461232 | 187 | Equity share |
| PURUSHOTHAM C N | IN30113526461353 | 80 | Equity share |
| IRVATHUR VASUDEVA | IN30113526462333 | 794 | Equity share |
| MARGRET SEQUEIRA | IN30113526482970 | 40 | Equity share |
| H A JANARDHAN | IN30113526483882 | 448 | Equity share |
| R S NAGABHUSHANA | IN30113526511966 | 820 | Equity share |
| ALMEIDA LEO SUNDEI | IN30113526553645 | 5 | Equity share |

| | | | |
|---------------------|------------------|------|--------------|
| MULKY NARASIMHA K | IN30113526611499 | 448 | Equity share |
| S BHUVANA | IN30113526699503 | 1472 | Equity share |
| V LAKSHMINARAYAN/ | IN30113526716970 | 1144 | Equity share |
| V T RAVINDRA | IN30113526720173 | 400 | Equity share |
| GANESH K R | IN30113526741266 | 900 | Equity share |
| G VENKATESH | IN30113526742519 | 130 | Equity share |
| PRASHANT HEMANT T | IN30113526765853 | 10 | Equity share |
| UJWALA SEQUEIRA | IN30113526788554 | 30 | Equity share |
| SHARANAPPA BASAPF | IN30113526795423 | 100 | Equity share |
| ARUN ATMARAM ULM | IN30113526801965 | 15 | Equity share |
| LAXMISH PRASAD A | IN30113526813137 | 20 | Equity share |
| BABURAO APPANSA P | IN30113526814752 | 100 | Equity share |
| RAGHAVENDRA RAU | IN30113526849063 | 300 | Equity share |
| H VISHNUMURTHY KA | IN30113526851904 | 200 | Equity share |
| SATHISH G I | IN30113526859559 | 100 | Equity share |
| PREETHIKA | IN30113526865573 | 400 | Equity share |
| PRAMOD KUMAR | IN30113526870474 | 400 | Equity share |
| SUJAYA SHETTY TRIPA | IN30113526876810 | 960 | Equity share |
| K SHALINI G PAI | IN30113526882680 | 400 | Equity share |
| SUNEETHA S NAYAK | IN30113526897870 | 50 | Equity share |
| RENITA PINTO | IN30113526902661 | 25 | Equity share |
| RAMESH BABU A N | IN30113526913411 | 50 | Equity share |
| SRIKANT DESHPANDE | IN30113526918579 | 1 | Equity share |
| KAMAL MOHAN ANAI | IN30114310002624 | 1 | Equity share |
| ARUN GOYAL | IN30114310013928 | 398 | Equity share |
| KAPIL CHUGH | IN30114310129212 | 35 | Equity share |
| SAHIB DITTA SETIA | IN30114310226733 | 260 | Equity share |
| HOTCHAND SABHNAN | IN30114310449308 | 362 | Equity share |
| SANJIV KUMAR | IN30114310449607 | 44 | Equity share |
| ANUP KUMAR KAD | IN30114310503842 | 200 | Equity share |
| JAGMOHAN VASHISH' | IN30114310549662 | 120 | Equity share |
| ARVIND KUMAR | IN30114310709873 | 500 | Equity share |
| RAGHUNATHACHARI I | IN30114310777384 | 25 | Equity share |
| MANISH BHANDARI | IN30114310780363 | 2 | Equity share |
| KRISHAN LAL ANAND | IN30114310816382 | 4 | Equity share |
| VINOD ABROL HUF | IN30114310827442 | 50 | Equity share |
| VINOD ABROL | IN30114310827459 | 55 | Equity share |
| SAT PAUL GOEL | IN30114310879837 | 50 | Equity share |
| ASHOK KUMAR MALH | IN30114310954015 | 50 | Equity share |
| MARY REMET PINTO | IN30114310967087 | 40 | Equity share |

| | | | |
|---------------------|------------------|------|--------------|
| VINIT ISHWARBHAI SH | IN30114310999917 | 9 | Equity share |
| RENU GOEL | IN30114311020322 | 25 | Equity share |
| BANSI DHAR GUPTA | IN30114311023193 | 100 | Equity share |
| GARGI VINOD ABROL | IN30114311048051 | 44 | Equity share |
| ARUN KUMAR VERMA | IN30114311240954 | 250 | Equity share |
| SUDESH KUMARI | IN30114311242878 | 2 | Equity share |
| PREM PRAKASH GOEL | IN30114311252425 | 12 | Equity share |
| SARLA DEVI GOEL | IN30114311252433 | 12 | Equity share |
| ANUPAMA GOEL | IN30114311253653 | 12 | Equity share |
| RAJESH HIRALAL MEH | IN30114311337200 | 40 | Equity share |
| RANCHHOD L RATHI | IN30114311354998 | 50 | Equity share |
| DEVI SABHNANI | IN30114311357669 | 24 | Equity share |
| SUMANA BAIDYA | IN30114311417283 | 20 | Equity share |
| PAYAL GUPTA | IN30114311462292 | 10 | Equity share |
| BHARAT BHUSHAN AN | IN30114311471975 | 15 | Equity share |
| SATINDER KUMAR GO | IN30114311593088 | 1 | Equity share |
| BHAWNA ARORA | IN30114311607070 | 75 | Equity share |
| DEVINDER KUMAR | IN30114311661694 | 20 | Equity share |
| ANEESH DUA | IN30114311668979 | 20 | Equity share |
| ANJU CHUGH | IN30114311729237 | 10 | Equity share |
| AMIT SINGH | IN30114311741426 | 2 | Equity share |
| DHARAM PAL SINGH | IN30114311786296 | 200 | Equity share |
| SUDHA GUPTA | IN30114311795676 | 2 | Equity share |
| ARCHIT SHARMA | IN30114311843807 | 30 | Equity share |
| SUNIL KUMAR AGARV | IN30114311928612 | 200 | Equity share |
| YOGESH PRAKASH | IN30114311961151 | 337 | Equity share |
| KRISHAN CHANDER G. | IN30114311992763 | 50 | Equity share |
| SABASARA KHATIJABE | IN30114312058106 | 78 | Equity share |
| VAISHALI SETIA | IN30114312106835 | 10 | Equity share |
| INDER NIHALANI | IN30114312132126 | 15 | Equity share |
| SANTOSH KUMAR BOI | IN30114312160419 | 1 | Equity share |
| SANJAY VERMA | IN30114312199459 | 20 | Equity share |
| ASHISH SUNDRIYAL | IN30114312254723 | 35 | Equity share |
| PRAVINDRA SINGH RA | IN30114312486539 | 10 | Equity share |
| V C MURALIDHARAN | IN30115112011102 | 25 | Equity share |
| TRICHUR VISWANATH | IN30115112040075 | 2750 | Equity share |
| AVNI AJAY SHAH | IN30115112084266 | 176 | Equity share |
| NITA S DOSHI | IN30115112239210 | 100 | Equity share |
| NARESH SUMATILAL E | IN30115112301965 | 30 | Equity share |
| S RAJA RAJESWARI | IN30115112317084 | 15 | Equity share |

| | | | |
|---------------------------|------------------|------|--------------|
| HEMAL R BAXI | IN30115112373619 | 100 | Equity share |
| K SRIDHAR | IN30115112425306 | 610 | Equity share |
| N S VENKATASUBRAM | IN30115112462915 | 5 | Equity share |
| KULYADI MANOHAR P | IN30115112487054 | 448 | Equity share |
| MUKTA BHASIN | IN30115112502775 | 100 | Equity share |
| NIRANJAN BABU GRAI | IN30115112506219 | 20 | Equity share |
| MEENA AGRAWAL | IN30115112553455 | 900 | Equity share |
| SOUMINI SRINIVAS | IN30115112570533 | 825 | Equity share |
| SRINIVAS APPUSAMY | IN30115112570592 | 54 | Equity share |
| ARUL RAJ J CHRISTIAN | IN30115112600367 | 30 | Equity share |
| RAMESH CHANDER GI | IN30115112629891 | 105 | Equity share |
| A Y SRINIVASAN | IN30115112724125 | 700 | Equity share |
| PREMANATHA PRABH | IN30115112764908 | 20 | Equity share |
| GVS ENVICON TECHN LIMITED | IN30115112801863 | 400 | Equity share |
| LATHA RAVI | IN30115112939008 | 20 | Equity share |
| A MUTHUSAMY | IN30115112963338 | 40 | Equity share |
| SHIVANI KIRAN BHATI | IN30115112970659 | 500 | Equity share |
| THANGAM MUTHUSA | IN30115112986859 | 752 | Equity share |
| PHOENIX SHARE STOC | IN30115113000946 | 2 | Equity share |
| ARUN VENKATESH DE | IN30115113090342 | 20 | Equity share |
| S SUJATHA | IN30115113152182 | 710 | Equity share |
| NILESHBHAI RATILAL F | IN30115113181821 | 200 | Equity share |
| R SEETHALAKSHMI | IN30115113264092 | 400 | Equity share |
| DR KULYADI RAGHAVI | IN30115113280374 | 896 | Equity share |
| DEEPAK PANDURANG | IN30115113293851 | 110 | Equity share |
| D VANI | IN30115113338772 | 150 | Equity share |
| RAJA GOPAL MENON | IN30115113390709 | 150 | Equity share |
| SRIKANTH KRISHNASV | IN30115113425591 | 1800 | Equity share |
| SRIKANTH KRISHNASV | IN30115113425735 | 1800 | Equity share |
| NARAYANAN KRISHNA | IN30115113428000 | 20 | Equity share |
| GIRIJA KRISHNAN | IN30115113428067 | 50 | Equity share |
| RAMITA MEHTA | IN30115113525723 | 50 | Equity share |
| D S KRISHNAMURTHY | IN30115113532923 | 88 | Equity share |
| T M VIJAYARAMAN | IN30115120032043 | 610 | Equity share |
| SATISH GANUGAPATI | IN30115120073617 | 75 | Equity share |
| P V ABDUL WAHAB | IN30115120086671 | 176 | Equity share |
| PRABHA MADHAVAN | IN30115120129436 | 20 | Equity share |
| SHAKUNTLA BHUTANI | IN30115120265020 | 50 | Equity share |
| SURESH S | IN30115120312044 | 20 | Equity share |
| PRASAD KANCHARLA | IN30115120375293 | 1 | Equity share |

| | | | |
|--------------------|------------------|------|--------------|
| SIBASIS ROY | IN30115120392681 | 1 | Equity share |
| NAYAN ASHVIN GANA | IN30115120421984 | 208 | Equity share |
| ISHWINDER SINGH | IN30115121011363 | 600 | Equity share |
| INDRAKALA CHHAJER | IN30115121013453 | 290 | Equity share |
| PRASAD RAJENDRA JC | IN30115121219441 | 24 | Equity share |
| SANTHI BEAULA | IN30115121280779 | 100 | Equity share |
| SHIVKUMAR KANAGA | IN30115121288277 | 134 | Equity share |
| FALGUNI CHIRAGBHA | IN30115121341548 | 40 | Equity share |
| ANOOP VINCENT THA | IN30115121560531 | 15 | Equity share |
| RAJ KUMAR AGARWA | IN30115121649098 | 100 | Equity share |
| VIJAYALAKSHMI R | IN30115121669517 | 104 | Equity share |
| SOMNATH DATTA | IN30115121822270 | 20 | Equity share |
| MANISH H RAI | IN30115121915339 | 100 | Equity share |
| SOBHA DARA | IN30115121916522 | 100 | Equity share |
| CHHOTU GANDHI | IN30115121937348 | 10 | Equity share |
| V R NARAYANAN | IN30115121956806 | 31 | Equity share |
| JYOTSNA SADASIVAN | IN30115121961172 | 33 | Equity share |
| MUKESH GUPTA | IN30115121963643 | 150 | Equity share |
| G REVATHI | IN30115121982855 | 10 | Equity share |
| LAKSHMINARAYAN VE | IN30115122029738 | 50 | Equity share |
| GOVINDAN EASWARA | IN30115122047433 | 20 | Equity share |
| KARTHIK MEIYAPPAN | IN30115122058256 | 10 | Equity share |
| AARTI MILIND GORE | IN30115122073312 | 40 | Equity share |
| B KARTHIYAYINI | IN30115122101338 | 241 | Equity share |
| BHAGWAT SADHANA | IN30115122116698 | 250 | Equity share |
| SATYA NARAIN SHARN | IN30115122156750 | 25 | Equity share |
| ASHOK KUMAR | IN30115122238013 | 150 | Equity share |
| SEEMA PUGALIA | IN30115122277516 | 40 | Equity share |
| SACHIN RAMESH SHA | IN30115122343682 | 60 | Equity share |
| ANIL KUMAR ACHUTH | IN30115122359536 | 200 | Equity share |
| SANTESH NAIR | IN30115122365995 | 10 | Equity share |
| KRISHNAN BALAMURI | IN30115122431385 | 20 | Equity share |
| DAMODAR RUPCHAN | IN30115122460442 | 200 | Equity share |
| SANDEEP DAGA | IN30115122474713 | 50 | Equity share |
| GAYATRI MADDALI | IN30115122509871 | 600 | Equity share |
| RITA BHARAT VIRA | IN30115122510037 | 50 | Equity share |
| SUNDEEP BHOJNAGAI | IN30115122580841 | 500 | Equity share |
| GEEYARPORAM NADA | IN30115122620113 | 900 | Equity share |
| DOLLY GAIND | IN30115122658872 | 448 | Equity share |
| BHAGAT SINGH BISHT | IN30115122669905 | 2000 | Equity share |

| | | | |
|-----------------------------------|------------------|------|--------------|
| SRILATA RAMAN | IN30115122737888 | 100 | Equity share |
| SATYAJIT SUBHASH B | IN30115122799261 | 80 | Equity share |
| GANDHI MATHI R | IN30115122839616 | 275 | Equity share |
| GADE MALLESWARI | IN30115122855828 | 35 | Equity share |
| RAJAGOPALLAN SREEI | IN30115122917794 | 2250 | Equity share |
| KRISHNA KUMAR SRIN | IN30115122935225 | 500 | Equity share |
| KALYANARAMAN ARI | IN30115122994240 | 14 | Equity share |
| SUJATA SAMPATH | IN30115123038319 | 50 | Equity share |
| R SAMPATH | IN30115123045703 | 100 | Equity share |
| KALU RAM DAGA | IN30115123060404 | 25 | Equity share |
| REGINATH SAGAR | IN30115123068638 | 248 | Equity share |
| RAMESH RAVJI CHHEE | IN30115123070188 | 2500 | Equity share |
| MAHENDRA RAVJI CH | IN30115123070201 | 2500 | Equity share |
| PANCHEPAKESAN ARI | IN30115123111087 | 18 | Equity share |
| ERAAZ FALI LALA | IN30115123132246 | 48 | Equity share |
| KANDASAMY ESWARA | IN30115123152491 | 10 | Equity share |
| GOPALAKRISHNAN SU | IN30115123247013 | 710 | Equity share |
| MADHAVI RUBIN CHH | IN30115123302367 | 6250 | Equity share |
| V JAYAM | IN30115123363201 | 2800 | Equity share |
| RAMAKRISHNAN CHA | IN30115123370503 | 55 | Equity share |
| DATTARAM LAXMAN | IN30115123379404 | 20 | Equity share |
| MANISH KUMAR | IN30115123416158 | 16 | Equity share |
| SHAMSHER SINGH | IN30115123457992 | 20 | Equity share |
| MACHINGAL GOVIND, | IN30115123458979 | 100 | Equity share |
| PUSHPA NARASIMHAI | IN30115123514860 | 200 | Equity share |
| K S RAMALINGAM | IN30115123633445 | 60 | Equity share |
| AMITA KUMAR | IN30115123707761 | 50 | Equity share |
| RANJANI BALASUBRAI | IN30115123724665 | 5 | Equity share |
| RAMACHANDRAN ME | IN30115123740083 | 5 | Equity share |
| MELMANGALAM SRIN BALASUBHRAMANIAN | IN30115123857564 | 154 | Equity share |
| LALITHA RAJARAM | IN30115123954573 | 120 | Equity share |
| RAJARAM BALASESHA | IN30115123963402 | 50 | Equity share |
| UMESH JAMSANDEKA | IN30115124023988 | 10 | Equity share |
| RAMAMOORTHY BAL | IN30115124072579 | 25 | Equity share |
| K ANU | IN30115124210513 | 2 | Equity share |
| ARUMPULIYUR COMN | IN30115124340369 | 600 | Equity share |
| LUCKY BHARGAVA | IN30115124413193 | 10 | Equity share |
| SRIDHAR VETCHA | IN30115124421425 | 203 | Equity share |
| KEKIN KUNVERJI CHHE | IN30115124432838 | 2500 | Equity share |
| RASIK KUNVERJI CHHE | IN30115124432846 | 2500 | Equity share |

| | | | |
|---------------------|------------------|------|--------------|
| HIMANSHU KESARI PA | IN30115124440453 | 2000 | Equity share |
| SANJAY UMASHANKA | IN30115124472275 | 4 | Equity share |
| T S VEDAPURI | IN30115124560033 | 1500 | Equity share |
| LAXMI NARAYAN MAI | IN30115124585095 | 1 | Equity share |
| RUDRANIL KANJILAL | IN30115124597533 | 3 | Equity share |
| PRASANNA SANTHAN. | IN30115124614556 | 75 | Equity share |
| K MURALIKRISHNAN | IN30115124623862 | 75 | Equity share |
| RAJNI MITTAL | IN30115124659888 | 47 | Equity share |
| K UMA MAHESWARI | IN30115124815273 | 2 | Equity share |
| JOHN SATISH CHEMAI | IN30115124902617 | 87 | Equity share |
| NARENDRAKUMAR KF | IN30115124920098 | 236 | Equity share |
| JAY BHATIA | IN30115125211920 | 32 | Equity share |
| PRAKASH PANDURAN | IN30115125286946 | 10 | Equity share |
| DHARMENDRA TANW | IN30115125301302 | 25 | Equity share |
| PRAKASH VISHNUBHA | IN30115125329758 | 955 | Equity share |
| KUNDAN LAL CHHABR | IN30115125387339 | 300 | Equity share |
| ARASU V T | IN30115125448650 | 50 | Equity share |
| KALAKOTA ARUNA | IN30115125564446 | 212 | Equity share |
| ASEEM DEWAN | IN30115125624338 | 113 | Equity share |
| HANSA MAHESH SHAI | IN30115125630754 | 10 | Equity share |
| PRIYANKA MUTHUSW | IN30115125736353 | 320 | Equity share |
| RAMESH V | IN30115125753240 | 2 | Equity share |
| R NALINI | IN30115125816571 | 4 | Equity share |
| BEENAIFER FIRDOSH / | IN30115126080396 | 120 | Equity share |
| PRADEEP CHOLAYIL | IN30115126217559 | 740 | Equity share |
| NAJOO NOSHIR BEHR/ | IN30115126226109 | 100 | Equity share |
| SEETHA CHANDRASEK | IN30115126271458 | 720 | Equity share |
| N J SRINIVASAN | IN30115126380728 | 21 | Equity share |
| MUSIRAVAKKAM VIR/ | IN30115126593008 | 10 | Equity share |
| MANISHA DUA | IN30115126623261 | 20 | Equity share |
| SRIRAM VENKATASUB | IN30115126733758 | 450 | Equity share |
| SIDDHARTH NAGPAL | IN30115127032886 | 500 | Equity share |
| LAKSHMI NARAYANA/ | IN30115127048366 | 25 | Equity share |
| VINOD HIRAN | IN30115127065455 | 300 | Equity share |
| GODFREY TONY ALEM | IN30115127169229 | 500 | Equity share |
| MANNI DIVYASUNDAI | IN30115127190208 | 250 | Equity share |
| KRISHNAN SUNDARA/ | IN30115127252095 | 600 | Equity share |
| RAMANATHAN B | IN30115127278747 | 100 | Equity share |
| ARVIND KUMAR TIWA | IN30115127384160 | 50 | Equity share |
| DILIP JAMNADAS GIY/ | IN30115127408476 | 166 | Equity share |

| | | | |
|-----------------------------------|------------------|------|--------------|
| G REENA N MURTHY | IN30115127552351 | 84 | Equity share |
| PANKAJ KUMAR | IN30115127574382 | 4 | Equity share |
| VASANTHA SUNDARA | IN30115127609459 | 3148 | Equity share |
| NEELAKSHI SINGH | IN30115127667692 | 30 | Equity share |
| SARIKA KOTHARI | IN30115127682624 | 29 | Equity share |
| ROBERT RODRIGUES | IN30115127769167 | 1997 | Equity share |
| VISHAL DUBEY | IN30115127820919 | 30 | Equity share |
| SAIRAM VEDAPUDI | IN30115127822922 | 100 | Equity share |
| SURENDRA SRIVASTA | IN30115127829088 | 20 | Equity share |
| AMIT SHARMA | IN30115127847325 | 40 | Equity share |
| S BHUVANESWARI | IN30115127853119 | 10 | Equity share |
| AJAY RAY | IN30115127928315 | 100 | Equity share |
| JITENDRA MAHIPAL KI | IN30115127936008 | 24 | Equity share |
| P S SIVA SUBRAMANI | IN30115127997006 | 432 | Equity share |
| KUMARI SUNEETA | IN30115128041860 | 11 | Equity share |
| RICHA KARTIK SHAH | IN30115128150370 | 60 | Equity share |
| MANGLESHWAR NATI | IN30115128172089 | 19 | Equity share |
| DEEPAK SUNDERRAJ | IN30115128222337 | 5 | Equity share |
| RAM PRASAD G | IN30115128259986 | 324 | Equity share |
| DEEPIKA R CHAUDHAI | IN30115128261359 | 100 | Equity share |
| KALPESH GIRISH KOR | IN30115128380136 | 135 | Equity share |
| KAVITA KAUSHAL JUTI | IN30115128382359 | 30 | Equity share |
| P NARENDRA KUMAR | IN30115128383853 | 200 | Equity share |
| SIVAKAMI SUBRAMAN | IN30115128504156 | 5 | Equity share |
| HARBINDER LAL RIKH | IN30115128539079 | 200 | Equity share |
| KRISHNAMOORTHY AI | IN30115128551124 | 10 | Equity share |
| KRISHNASWAMI SRIN | IN30115128568238 | 948 | Equity share |
| PRIYADARSHINI C | IN30115128609745 | 20 | Equity share |
| AMIT GOPAL NAIK | IN30115128703210 | 67 | Equity share |
| PARI WASHINGTON C PRIVATE LIMITED | IN30115128703713 | 1 | Equity share |
| SMITA SHANKAR KULI | IN30115128710461 | 175 | Equity share |
| GAURANG J DESAI | IN30115128756371 | 5 | Equity share |
| UTSAV MUKESH SANC | IN30115128869482 | 10 | Equity share |
| KARPAGAM | IN30115128912544 | 900 | Equity share |
| VINOD LALJIBHAI GAC | IN30115128987141 | 1100 | Equity share |
| SANJAY GUPTA | IN30120910038705 | 150 | Equity share |
| SANJAY GUPTA | IN30120910055365 | 50 | Equity share |
| SAUMYA SINGH | IN30120910094207 | 75 | Equity share |
| LILA JAIN | IN30120910149039 | 100 | Equity share |
| RAJESH PAHUJA | IN30120910207185 | 50 | Equity share |

| | | | |
|---------------------|------------------|------|--------------|
| ASHOK KHANDELWAL | IN30120910208792 | 35 | Equity share |
| TARUSH PAHUJA | IN30120910217062 | 7 | Equity share |
| SANTOSH RUSTAGI | IN30120910238752 | 5 | Equity share |
| KISHOR HIRJI CHHEDA | IN30122510217006 | 230 | Equity share |
| RAMESHBHAI MADHA | IN30123310005821 | 5 | Equity share |
| PRAVIN DHAMECHA | IN30123310086302 | 100 | Equity share |
| MAHESHCHANDRA CH | IN30123310128420 | 31 | Equity share |
| PRAJESH N PRAJAPATI | IN30123310147377 | 20 | Equity share |
| SAROJBEN RAJENDRA | IN30123310152559 | 50 | Equity share |
| PUSHAPABEN MANIL | IN30123310221077 | 10 | Equity share |
| PATEL KESHAVLAL RAI | IN30123310232920 | 110 | Equity share |
| DOSHI NAYNESH GATI | IN30123310275653 | 100 | Equity share |
| AMIT VISHNUBHAI PA | IN30123310294752 | 1100 | Equity share |
| PATEL PAYAL AMITBH | IN30123310294769 | 500 | Equity share |
| HANSABEN DHAMECH | IN30123310326494 | 25 | Equity share |
| PATEL SWATI CHIRAG | IN30123310368334 | 100 | Equity share |
| PRAVIN PREMJBHAI I | IN30123310372167 | 50 | Equity share |
| MANISHKUMAR PATE | IN30123310402178 | 119 | Equity share |
| ARVIND FINANCE CON | IN30125010217003 | 200 | Equity share |
| SUMITA DHAR | IN30125010278068 | 200 | Equity share |
| NIRMAL KUMAR CHOI | IN30125013339478 | 433 | Equity share |
| BINOD KUMAR CHOPI | IN30125013339486 | 434 | Equity share |
| PUSHPA DEVI PAHARI | IN30125013554331 | 200 | Equity share |
| SHYAMASREE SARKAR | IN30125015209221 | 50 | Equity share |
| RAJENDRA KUMAR JIN | IN30125028001656 | 400 | Equity share |
| MR ALOKE SHAH | IN30125028014280 | 40 | Equity share |
| NANDA KOTECHA | IN30125028141667 | 1800 | Equity share |
| SHARMILA KUMARI | IN30125028360609 | 10 | Equity share |
| SHYAM SUNDAR BHA | IN30125028837171 | 200 | Equity share |
| RAKESH KUMAR | IN30125028855605 | 40 | Equity share |
| AJAY KUMAR SAHOO | IN30125028946528 | 40 | Equity share |
| AMIT KUMAR JAIN | IN30125029111886 | 70 | Equity share |
| KAHAAN MEHTA | IN30125029118584 | 10 | Equity share |
| MRS LAILA SOHAIL AL | IN30127610099348 | 50 | Equity share |
| PRAVIN LAXMANBHAI | IN30127630126704 | 175 | Equity share |
| TRIBHOVANBHAI ISHV | IN30127630190664 | 100 | Equity share |
| PRATAP KANTILAL SH | IN30127630305539 | 100 | Equity share |
| BHARTI TRIKAMBHAI I | IN30127630379618 | 40 | Equity share |
| NANDITA N SHAH | IN30127630633028 | 50 | Equity share |
| BILLU SINGH | IN30127630655188 | 20 | Equity share |

| | | | |
|--------------------|------------------|------|--------------|
| SHAH NISHIL S | IN30127630661457 | 4 | Equity share |
| SHARMA JAYKISHAN P | IN30127630723486 | 100 | Equity share |
| NEHAL ROMILKUMAR | IN30127630741310 | 100 | Equity share |
| PARAMESWAR P | IN30131320033859 | 700 | Equity share |
| VASANTHA K | IN30131320052804 | 3 | Equity share |
| MEENAKSHI S | IN30131320057058 | 300 | Equity share |
| KANNAN V | IN30131320068491 | 460 | Equity share |
| PADMANABHAN G | IN30131320072568 | 354 | Equity share |
| RAMASAMY GOVINDA | IN30131320078715 | 31 | Equity share |
| GIRIRAJ PONNAMBAL | IN30131320080728 | 4 | Equity share |
| DURAIKANNU V | IN30131320091089 | 36 | Equity share |
| LAKSHMIPATHY G | IN30131320096181 | 260 | Equity share |
| MANOHAR P | IN30131320098371 | 8 | Equity share |
| SUDHA N | IN30131320106618 | 10 | Equity share |
| NANDAKUMAR L N S | IN30131320111509 | 140 | Equity share |
| CHANDRA NARASIMH | IN30131320118445 | 5 | Equity share |
| NARASIMHAN V | IN30131320119786 | 8 | Equity share |
| MEIYAPPAN SM | IN30131320121043 | 77 | Equity share |
| VENKATARAMAN GAN | IN30131320122878 | 8 | Equity share |
| RAJ RAMASWAMY | IN30131320123805 | 350 | Equity share |
| RANGARAJAN K | IN30131320125895 | 7 | Equity share |
| VENKATALAKSHMI GC | IN30131320129291 | 170 | Equity share |
| SUKUMARAN A | IN30131320138341 | 80 | Equity share |
| GOWRI SUKUMARAN | IN30131320138350 | 40 | Equity share |
| SUBBU RAMAN S | IN30131320146352 | 1 | Equity share |
| GUNASEKARAN K | IN30131320146369 | 10 | Equity share |
| JANAKI SRINIVASAN | IN30131320148129 | 10 | Equity share |
| NIRMALENDU PURKA | IN30131320167864 | 10 | Equity share |
| ANGAYAR KANNI B | IN30131320179295 | 425 | Equity share |
| MEENAKSHI B | IN30131320182759 | 200 | Equity share |
| ALAGAMMAI M | IN30131320185982 | 24 | Equity share |
| RAMASWAMY VISWE | IN30131320204637 | 100 | Equity share |
| HEMA R | IN30131320221325 | 10 | Equity share |
| RAMKUMAR T K | IN30131320227985 | 1050 | Equity share |
| KRISHNAKUMAR S | IN30131320229990 | 1000 | Equity share |
| JAGADEESAN S | IN30131320232268 | 15 | Equity share |
| USHA MOHAN | IN30131320232614 | 700 | Equity share |
| SANGEETHA PRADEEP | IN30131320234028 | 80 | Equity share |
| RAJAPPA R | IN30131320246558 | 168 | Equity share |
| SURESH S | IN30131320265288 | 100 | Equity share |

| | | | |
|--------------------|------------------|------|--------------|
| RAGHAVAN C V | IN30131320269057 | 6 | Equity share |
| SEETA C | IN30131320272114 | 25 | Equity share |
| PADMANABHAN S | IN30131320285505 | 10 | Equity share |
| VAIDHYANATHAN AN, | IN30131320285763 | 10 | Equity share |
| SARASWATHI ANANTI | IN30131320285788 | 10 | Equity share |
| RAMESH KUMAR K | IN30131320289269 | 20 | Equity share |
| MYTHILI | IN30131320304907 | 1400 | Equity share |
| PARVATHY S | IN30131320311236 | 300 | Equity share |
| JAWAHAR G | IN30131320318455 | 1632 | Equity share |
| SUBRAMANIAN V | IN30131320329921 | 400 | Equity share |
| JANAKI THIRUMALAI | IN30131320344579 | 200 | Equity share |
| THIRUMALAI R | IN30131320344595 | 100 | Equity share |
| MAHALAKSHMI K | IN30131320358135 | 40 | Equity share |
| SABITHA R | IN30131320388406 | 25 | Equity share |
| SATHYAMOORTHY K | IN30131320404697 | 57 | Equity share |
| AUGUSTINE A G | IN30131320409076 | 160 | Equity share |
| SUKUMAR V | IN30131320409832 | 4 | Equity share |
| BHUVANESWARI RAM | IN30131320418721 | 7 | Equity share |
| NALINI B | IN30131320421285 | 4 | Equity share |
| SUBRAMANIAN V | IN30131320431736 | 15 | Equity share |
| LALITHA PARAMESWA | IN30131320452031 | 10 | Equity share |
| CHODAMANI MURA | IN30131320452346 | 100 | Equity share |
| UMA MAHESWARI T \ | IN30131320456735 | 10 | Equity share |
| SHIVIKA SETHI | IN30131320462485 | 400 | Equity share |
| SRINIVASA RAGHAVAI | IN30131320471944 | 192 | Equity share |
| VIJAYA LAKSHMI S | IN30131320475334 | 100 | Equity share |
| BHARAT GOEL | IN30131320476337 | 200 | Equity share |
| SIVAKUMAR V S | IN30131320477879 | 10 | Equity share |
| JANAKI R | IN30131320509427 | 900 | Equity share |
| SENGAMALAM T | IN30131320520038 | 810 | Equity share |
| SELVARANI T | IN30131320524926 | 355 | Equity share |
| SUBRAMANIAN S V G | IN30131320529885 | 48 | Equity share |
| KOMALAM BHASKAR/ | IN30131320544358 | 450 | Equity share |
| SIVA SUNDARAM T | IN30131320588436 | 100 | Equity share |
| JOTHI LOUIS | IN30131320601372 | 950 | Equity share |
| ARUNACHALAM PL | IN30131320601495 | 300 | Equity share |
| JOTHI LOUIS | IN30131320602422 | 950 | Equity share |
| KANNAMMAI AR | IN30131320604459 | 100 | Equity share |
| DEENADAIYAL K | IN30131320610625 | 50 | Equity share |
| VENKATA RAMAN V | IN30131320612274 | 210 | Equity share |

| | | | |
|--------------------|------------------|------|--------------|
| VENKATASUBRAMANI | IN30131320629956 | 4000 | Equity share |
| MURALI KRISHNAN K | IN30131320632664 | 10 | Equity share |
| DIVYA KRISHNAN | IN30131320643904 | 3800 | Equity share |
| ROSE SABINA SEQUER | IN30131320647514 | 448 | Equity share |
| JOTHI LOUIS | IN30131320650891 | 850 | Equity share |
| JOTHI LOUIS | IN30131320650905 | 950 | Equity share |
| SUBRAHMANYAN V K | IN30131320651808 | 664 | Equity share |
| RAMESH R V | IN30131320652930 | 1200 | Equity share |
| RAGHU SHYAM S | IN30131320655336 | 100 | Equity share |
| SANKARAN S | IN30131320657471 | 10 | Equity share |
| CHANDRA VARADHAR | IN30131320697581 | 14 | Equity share |
| DORAIVEL KRISHNAN | IN30131320699161 | 8 | Equity share |
| RAJ THIRUPATHY | IN30131320700764 | 40 | Equity share |
| SUNDARAM IYER ATH | IN30131320708199 | 380 | Equity share |
| RAM J | IN30131320709169 | 2 | Equity share |
| VIGNESH S | IN30131320720117 | 400 | Equity share |
| JANUBA K | IN30131320723502 | 1 | Equity share |
| SRIVATHSAN M S | IN30131320727176 | 1100 | Equity share |
| DAMODARAN T | IN30131320729583 | 5 | Equity share |
| BADRI NARAYANAN M | IN30131320731465 | 1120 | Equity share |
| VAIDEHI NARAYANAN | IN30131320745952 | 5 | Equity share |
| JOTHI PADMANABHAI | IN30131320753961 | 390 | Equity share |
| RAMASWAMY N L | IN30131320754998 | 200 | Equity share |
| GOMATHI C | IN30131320769911 | 60 | Equity share |
| MUMMADAVARAPU I | IN30131320775999 | 8 | Equity share |
| SAROJA N | IN30131320779494 | 2 | Equity share |
| ANANTHANARAYANA | IN30131320784389 | 17 | Equity share |
| VENKATARAMANAN T | IN30131320785865 | 50 | Equity share |
| PUSHPARAJ D | IN30131320787855 | 100 | Equity share |
| PADMINI SUBRAMAN | IN30131320789125 | 300 | Equity share |
| ALAGAPPAN K | IN30131320791193 | 2 | Equity share |
| STELLAMARY M | IN30131320792305 | 202 | Equity share |
| NIMMY GRACE K J | IN30131320792313 | 85 | Equity share |
| VASANTHA P | IN30131320794645 | 12 | Equity share |
| DEEPAK B | IN30131320798940 | 30 | Equity share |
| ARUNACHALAM M | IN30131320817127 | 8 | Equity share |
| VENKATA HARI PRASA | IN30131320819042 | 40 | Equity share |
| SUBRAMANIAN T A | IN30131320819961 | 100 | Equity share |
| BADRI M R | IN30131320827114 | 24 | Equity share |
| UMA ALAGAPPAN | IN30131320830763 | 4 | Equity share |

| | | | |
|--------------------|------------------|------|--------------|
| KANNAN V | IN30131320831764 | 300 | Equity share |
| CHANDRA SEKAR S | IN30131320850975 | 50 | Equity share |
| SIVAGAMI SP | IN30131320864808 | 10 | Equity share |
| JAGANNATHAN M | IN30131320870270 | 50 | Equity share |
| ANGAYARKANNI B | IN30131320876959 | 1 | Equity share |
| UMAYAL RAMASWAM | IN30131320893509 | 1420 | Equity share |
| BALASUBRAMANIAN S | IN30131320901130 | 68 | Equity share |
| MEERA G | IN30131320914847 | 10 | Equity share |
| MALLIGA S | IN30131320934749 | 330 | Equity share |
| UMA SHANKAR S | IN30131320935436 | 200 | Equity share |
| MOHAN RAJ J | IN30131320938504 | 10 | Equity share |
| CHIDAMBARAM IYER S | IN30131320940149 | 7020 | Equity share |
| SARASWATHY V | IN30131320957179 | 500 | Equity share |
| UDIPI RAMESH RAO | IN30131320959094 | 1410 | Equity share |
| NARASIMHAN K P | IN30131320960295 | 400 | Equity share |
| JANANI SOUNDARARAJ | IN30131320970129 | 520 | Equity share |
| GOMATHI S | IN30131320977657 | 7 | Equity share |
| SRINIVASAN V | IN30131320983600 | 30 | Equity share |
| SREEDHAR NAGARAJA | IN30131320998901 | 20 | Equity share |
| MEYYAPPAN SP | IN30131321011610 | 70 | Equity share |
| RAJA SEKARAN V C | IN30131321014042 | 19 | Equity share |
| MANI G | IN30131321016966 | 20 | Equity share |
| C V MANNARKRISHNA | IN30131321022973 | 734 | Equity share |
| KRISHNAMURTHY T R | IN30131321026433 | 44 | Equity share |
| RAJESH KUMAR RANK | IN30131321032526 | 2 | Equity share |
| MUTHUKUMARASWA | IN30131321038179 | 70 | Equity share |
| KALPANA JAIKUMAR | IN30131321038620 | 24 | Equity share |
| NARAYANAN V | IN30131321059617 | 354 | Equity share |
| VALLIAPPAN M | IN30131321075170 | 20 | Equity share |
| DHATHATHREYAN K S | IN30131321079025 | 20 | Equity share |
| SEETHARAM TAWKAR | IN30131321079091 | 20 | Equity share |
| JAGANNATHAN R | IN30131321083041 | 142 | Equity share |
| LATIKA VASHISHT | IN30131321083461 | 400 | Equity share |
| RADHAKRISHNAN R | IN30131321084236 | 2 | Equity share |
| VIDHYA R | IN30131321084244 | 2 | Equity share |
| SUNDARAM R | IN30131321084252 | 2 | Equity share |
| SWAMINATHAN M S | IN30131321086424 | 136 | Equity share |
| KUMARAN V | IN30131321086852 | 900 | Equity share |
| ARUNA DHATHATHRE | IN30131321086969 | 16 | Equity share |
| CHANDRA EASWARAN | IN30131321090499 | 10 | Equity share |

| | | | |
|-------------------|------------------|------|--------------|
| JOSEPH K | IN30131321094354 | 302 | Equity share |
| ANANTHANARAYANA | IN30131321095370 | 40 | Equity share |
| RAVIKUMAR R | IN30131321096522 | 6 | Equity share |
| CHANDRA N | IN30131321100439 | 100 | Equity share |
| SUCHITRA C | IN30131321101561 | 20 | Equity share |
| NARAYANAN S | IN30131321105217 | 50 | Equity share |
| RAMESH K | IN30131321106241 | 4 | Equity share |
| RAMAKRISHNAN G | IN30131321127071 | 10 | Equity share |
| GANDHIMATHI R | IN30131321128753 | 320 | Equity share |
| SELVARAJ R | IN30131321130146 | 4 | Equity share |
| MOHAMED MASTHAN | IN30131321134826 | 29 | Equity share |
| JAYAKAMALA V | IN30131321138126 | 800 | Equity share |
| SWAROOP RANI MEDI | IN30131321139397 | 248 | Equity share |
| MAHESWARAN S | IN30131321150042 | 10 | Equity share |
| RAVI M K | IN30131321150532 | 30 | Equity share |
| MUKUNDAN R | IN30131321154754 | 6390 | Equity share |
| KUPPUSWAMY A N | IN30131321155892 | 2 | Equity share |
| MAHALINGAM S | IN30131321156861 | 2 | Equity share |
| SAROJA RAMANATHA | IN30131321157241 | 15 | Equity share |
| SUBRAMANIAN R | IN30131321159234 | 40 | Equity share |
| NAGAPPAN J | IN30131321160384 | 800 | Equity share |
| VARADHARAJAN K | IN30131321160757 | 8 | Equity share |
| KESHAV NARAYANAN | IN30131321163788 | 2 | Equity share |
| SUDHARSANA S | IN30131321168727 | 20 | Equity share |
| RAMYA NARASIMHAN | IN30131321177906 | 2 | Equity share |
| PATTABIRAMAN R | IN30131321182889 | 300 | Equity share |
| AARTHI SHIVAN | IN30131321184106 | 10 | Equity share |
| CHITHRA R K | IN30131321184647 | 5 | Equity share |
| AARTHY A | IN30131321186780 | 20 | Equity share |
| ADIKRISHNAN S | IN30131321191131 | 500 | Equity share |
| SENTHIL KUMAR S | IN30131321198523 | 60 | Equity share |
| SRINIVASAN A K N | IN30131321207392 | 3 | Equity share |
| SUDHARSAN R | IN30131321208196 | 1648 | Equity share |
| HARSHA V | IN30131321215860 | 1 | Equity share |
| VARADHARAJAN R | IN30131321218329 | 3 | Equity share |
| JEYANTHI N | IN30131321221804 | 60 | Equity share |
| RAMAN R | IN30131321233487 | 240 | Equity share |
| KARUNAMOORTHY M | IN30131321234092 | 325 | Equity share |
| MALLIGA B | IN30131321245091 | 5500 | Equity share |
| KRISHNASWAMY V | IN30131321246150 | 10 | Equity share |

| | | | |
|---------------------|------------------|------|--------------|
| RAGHAVAN SUBRAM/ | IN30131321246557 | 48 | Equity share |
| ANNAMALAI AL | IN30131321256701 | 20 | Equity share |
| RAVI M | IN30131321257535 | 10 | Equity share |
| BALASUBRAMANIAN I | IN30131321263195 | 10 | Equity share |
| PANKAJAM DANDAPA | IN30131321268068 | 2 | Equity share |
| SETHURAMAN G | IN30131321269386 | 40 | Equity share |
| VIJAYALAKSHMI K | IN30131321272568 | 60 | Equity share |
| RAJAKURU P | IN30131321272973 | 98 | Equity share |
| SOUNDARAVALLI V | IN30131321273618 | 300 | Equity share |
| KRISHNAN V C | IN30131321274104 | 1348 | Equity share |
| SREEKRISHNA B | IN30131321280174 | 40 | Equity share |
| KUMAR S P | IN30131321283537 | 20 | Equity share |
| PACHAIYAPPAN S | IN30131321284353 | 91 | Equity share |
| MEENA T | IN30131321285049 | 10 | Equity share |
| VASU R | IN30131321285467 | 7 | Equity share |
| BHARGAVI C | IN30131321285547 | 40 | Equity share |
| SEKAR K | IN30131321291300 | 9 | Equity share |
| VASANTHI N | IN30131321291789 | 21 | Equity share |
| INDARSARATH V R | IN30131321294902 | 250 | Equity share |
| AUGUSTINE A G | IN30131321296662 | 100 | Equity share |
| MUTHUKUMAR SP | IN30131321299038 | 20 | Equity share |
| SHASHWATH T R | IN30131321302516 | 280 | Equity share |
| BALASUBRAMANIAM | IN30131321307126 | 2 | Equity share |
| VIJAYALAKSHMI B | IN30131321307134 | 2 | Equity share |
| MANIVASAGAN S | IN30131321307458 | 10 | Equity share |
| CHITTAL S | IN30131321307868 | 10 | Equity share |
| UNNAMALAI S | IN30131321307876 | 10 | Equity share |
| VIJAYAKUMAR K | IN30131321308111 | 2 | Equity share |
| THENAMMAI S | IN30131321308432 | 456 | Equity share |
| SWAMINATHAN S | IN30131321311885 | 10 | Equity share |
| RAJAGOPALAN R | IN30131321312991 | 115 | Equity share |
| MAHESH S | IN30131321317312 | 20 | Equity share |
| SUDARSANAM V R | IN30131321319064 | 50 | Equity share |
| SARVA GOPAL M T | IN30131321329078 | 2 | Equity share |
| VASANTHA K S | IN30131321329262 | 10 | Equity share |
| UMAYAL S | IN30131321332022 | 10 | Equity share |
| SRINIVASA VIRRAJU V | IN30131321335919 | 448 | Equity share |
| VENKATAKRISHNAN V | IN30131321353456 | 250 | Equity share |
| VIJAYALAKSHMI R | IN30131321358120 | 8 | Equity share |
| VIDHYA R | IN30131321358154 | 2 | Equity share |

| | | | |
|--------------------|------------------|------|--------------|
| PRAKASH KAVER | IN30131321366208 | 8 | Equity share |
| SRINIVASAN M K | IN30131321371904 | 20 | Equity share |
| LATHA S | IN30131321372597 | 700 | Equity share |
| KUMAR S | IN30131321386140 | 22 | Equity share |
| ANURADHA M K | IN30131321388451 | 20 | Equity share |
| GAYATHRI M S | IN30131321389000 | 2 | Equity share |
| SARASWATHI S | IN30131321390188 | 15 | Equity share |
| BALASUBRAMANI SAF | IN30131321391214 | 279 | Equity share |
| SARASWATHY V | IN30131321398762 | 400 | Equity share |
| RAMYA J | IN30131321398914 | 50 | Equity share |
| MANATHUNAINATHA | IN30131321402552 | 60 | Equity share |
| NIRMALA S | IN30131321404520 | 150 | Equity share |
| KANAKA LAKSHMI I | IN30131321407820 | 1 | Equity share |
| SOUNDARAM SANKAF | IN30131321423670 | 34 | Equity share |
| SUSILA J | IN30131321427058 | 10 | Equity share |
| MEENAKSHI M S | IN30131321427218 | 3 | Equity share |
| JAMUNA SRINIVASAN | IN30131321429746 | 448 | Equity share |
| GAYATHRI N | IN30131321432093 | 100 | Equity share |
| SAMBASIVAM R | IN30131321432204 | 100 | Equity share |
| KALYANIKANNAN | IN30131321433107 | 1 | Equity share |
| INDRA KANKARIA | IN30131321443091 | 4 | Equity share |
| VENUGOPALAN R | IN30131321451000 | 10 | Equity share |
| GANESH JOTHIKUMAF | IN30131321454170 | 1980 | Equity share |
| KARTHIK SURESH | IN30131321461056 | 200 | Equity share |
| VENKATESWARAN V | IN30131321465437 | 1 | Equity share |
| YOULANDA PREETHI N | IN30131321466116 | 5 | Equity share |
| MATHURI L N | IN30131321469899 | 5 | Equity share |
| KALAVATI CHAMPAKL | IN30131321471038 | 2 | Equity share |
| SHRUTHI SURESH | IN30131321472160 | 400 | Equity share |
| SRINIVASAN R | IN30131321478800 | 450 | Equity share |
| NIRMALA SRINIVASAN | IN30131321480360 | 2530 | Equity share |
| BABU K N | IN30131321515202 | 5 | Equity share |
| SENTHIL T | IN30131321520028 | 34 | Equity share |
| MANISHA MEHTA | IN30131321521367 | 10 | Equity share |
| AMI KAUSHIK JANI | IN30131321526161 | 20 | Equity share |
| SARASWATHY R | IN30131321538446 | 3 | Equity share |
| BRINDHA NAGARAJAN | IN30131321545113 | 41 | Equity share |
| BALACHANDRAN R | IN30131321560781 | 5 | Equity share |
| SUNANDA SUNDARAN | IN30131321563647 | 7 | Equity share |
| ANUSHA S | IN30131321571892 | 789 | Equity share |

| | | | |
|--------------------|------------------|------|--------------|
| SATHAPPAN CHINNA I | IN30131321574464 | 12 | Equity share |
| KADIRVELU SHANMUK | IN30131321575553 | 2 | Equity share |
| SWATHI S | IN30131321577821 | 10 | Equity share |
| SUNDARARAJAN V | IN30131321583795 | 1000 | Equity share |
| KAVITHA P | IN30131321585627 | 10 | Equity share |
| SUDHA NAHAR | IN30131321588574 | 4 | Equity share |
| SUSHILADEVI NAHAR | IN30131321588582 | 4 | Equity share |
| SANGEETHA NAHAR F | IN30131321589288 | 1 | Equity share |
| GAURAV H KANKARIA | IN30131321589315 | 4 | Equity share |
| SUNIL NAHAR H | IN30131321589331 | 4 | Equity share |
| RAMACHANDRAN AN | IN30131321589567 | 2 | Equity share |
| SHRIVIDYA M | IN30131321589850 | 1 | Equity share |
| HASTIMAL NAHAR S | IN30131321590823 | 1 | Equity share |
| SHREYANSH NAHAR S | IN30131321591947 | 1 | Equity share |
| SUNDARAM K | IN30131321592257 | 151 | Equity share |
| KUTTIAMMAL S | IN30131321595967 | 1 | Equity share |
| ANNAPOORANI S | IN30131321598455 | 1 | Equity share |
| CHANDRIKA K | IN30131321598519 | 1 | Equity share |
| RADHA SRINIVASAN | IN30131321599769 | 2000 | Equity share |
| BALAMURALI KRISHN | IN30131321601164 | 2 | Equity share |
| CHITHRA VENKATESW | IN30131321601277 | 1500 | Equity share |
| MANI SUNDARAM A \ | IN30131321605421 | 2 | Equity share |
| GOPALAKRISHNAN C | IN30131321610542 | 448 | Equity share |
| NIVEDHA ASHOK | IN30131321611908 | 26 | Equity share |
| SIVAKUMAR N K | IN30131321613155 | 22 | Equity share |
| UMADEV I M V | IN30131321619531 | 1400 | Equity share |
| KRISHNAMURTHI R | IN30131321620517 | 5 | Equity share |
| MUTHIAH DHARMAVI | IN30131321631056 | 666 | Equity share |
| PRAKASH K V S N D | IN30131321632467 | 246 | Equity share |
| ANURADHA S | IN30131321633003 | 580 | Equity share |
| LAKSHMI K V S | IN30131321636876 | 54 | Equity share |
| CHANDRASEKARAN M | IN30131321642661 | 500 | Equity share |
| NITHYA SHREE N | IN30131321644622 | 61 | Equity share |
| PADMA RAMACHAND | IN30131321647026 | 1100 | Equity share |
| ANNAMALAI N | IN30131321648481 | 25 | Equity share |
| ADI PANCHAPAKESAN | IN30131321649177 | 500 | Equity share |
| VIJAYKUMAR J MATT | IN30131321652365 | 50 | Equity share |
| SHEELA VARADARAYA | IN30131321655777 | 4 | Equity share |
| RADHAKRISHNAN C | IN30131321659993 | 50 | Equity share |
| CHANDRASEKHAR S | IN30131321663066 | 39 | Equity share |

| | | | |
|--------------------|------------------|------|--------------|
| APARNA J | IN30131321670633 | 21 | Equity share |
| ADITYA DHATHATHRE | IN30131321680665 | 10 | Equity share |
| VIDYA DEVI V | IN30131321685039 | 10 | Equity share |
| SUBRAMANIAM S V | IN30131321689283 | 600 | Equity share |
| SUBRAMANIAM S V | IN30131321689347 | 600 | Equity share |
| VISHALI | IN30131321689769 | 200 | Equity share |
| ANAGHA ARUN NATU | IN30131321692513 | 800 | Equity share |
| BALAJI RAJKUMAR R | IN30131321696748 | 10 | Equity share |
| SUMATHI T | IN30131321697656 | 440 | Equity share |
| RENKHANATHAN PA | IN30131321699834 | 10 | Equity share |
| ANAGHA SURYAKANT | IN30131321706250 | 80 | Equity share |
| SOWMINI RAJAN | IN30131321708190 | 532 | Equity share |
| ARVIND RAM B | IN30131321709004 | 215 | Equity share |
| ROHITH KRISHNA GOF | IN30131321709096 | 2 | Equity share |
| RENGARAJAN K | IN30131321716850 | 2 | Equity share |
| POONGOTHAI K | IN30131321719528 | 2 | Equity share |
| ARUNKUMAR J | IN30131321729361 | 50 | Equity share |
| RAJAM N S | IN30131321740558 | 600 | Equity share |
| SANGEETHA R | IN30131321740687 | 10 | Equity share |
| PRAKASH P N | IN30131321741833 | 4334 | Equity share |
| JEYASHRI PRAKASH | IN30131321741841 | 900 | Equity share |
| ELAMATHI S | IN30131321746257 | 1 | Equity share |
| PALANIYAPPAN M L | IN30131321748636 | 2 | Equity share |
| ALAMELU ATHMARAN | IN30131321754304 | 150 | Equity share |
| PRANIT JAGDISHCHAN | IN30131321755129 | 50 | Equity share |
| NAGARAJAN IYER GOF | IN30131321757014 | 1300 | Equity share |
| KOLATHU SUBBARAM | IN30131321764484 | 4000 | Equity share |
| DHANDAYUTHAPANI : | IN30131321768300 | 20 | Equity share |
| VARSHA PRIYAA | IN30131321775085 | 100 | Equity share |
| GITA K | IN30131321775884 | 2 | Equity share |
| RENGARAJAN K | IN30131321775972 | 2 | Equity share |
| KAAVIYAA I | IN30131321777777 | 1 | Equity share |
| LAKSHMANAN L | IN30131321785569 | 39 | Equity share |
| VASANTHAN K S | IN30131321789765 | 40 | Equity share |
| JAIKUMAR J | IN30131321789845 | 30 | Equity share |
| SUBASH N | IN30131321790358 | 20 | Equity share |
| JAYARAMAN HARISH | IN30131321793376 | 100 | Equity share |
| MOHANA A | IN30131321795503 | 300 | Equity share |
| VIKRAM NARAYAN | IN30131321797298 | 1530 | Equity share |
| SUNDARAMBAL C | IN30131321798241 | 80 | Equity share |

| | | | |
|---------------------|------------------|------|--------------|
| RUKMINI C | IN30131321801716 | 100 | Equity share |
| RAJAGOPAL C J | IN30131321802321 | 20 | Equity share |
| MYTHILI T V | IN30131321802508 | 2130 | Equity share |
| SARAVANAN P K | IN30131321803381 | 1 | Equity share |
| MANICKAM S | IN30131321808352 | 5 | Equity share |
| VIJAYABASKAR C | IN30131321808385 | 123 | Equity share |
| JOHN DINAKARAN M | IN30131321808922 | 2 | Equity share |
| PRIYA KEERTHIVASAN | IN30131321813575 | 100 | Equity share |
| AUGUSTINE A G | IN30131321822650 | 400 | Equity share |
| PADMAVATHI K | IN30131321828433 | 27 | Equity share |
| SRIDHAR S | IN30131321832536 | 20 | Equity share |
| SELVANAYAGAM E | IN30131321834265 | 2 | Equity share |
| PANKAJAM MUKESHK | IN30131321840585 | 100 | Equity share |
| SHEFALI HALDAR | IN30131321841922 | 150 | Equity share |
| USHADEVI K R | IN30131321846236 | 5 | Equity share |
| JEYASHRI PRAKASH | IN30131321850634 | 4094 | Equity share |
| RAJENDRAN VISHWAN | IN30131321858745 | 228 | Equity share |
| ABITHA BALA | IN30131321859424 | 548 | Equity share |
| SRINIVASAN B | IN30131321877263 | 70 | Equity share |
| RADHA G | IN30131321894991 | 20 | Equity share |
| MEENACHI V | IN30131321898398 | 24 | Equity share |
| MEENACHI V | IN30131321898630 | 24 | Equity share |
| BHAGYALAKSHMI K | IN30131321899000 | 150 | Equity share |
| ANITHA | IN30131321911460 | 4 | Equity share |
| MALATHI SRINIVASAN | IN30131321920858 | 2000 | Equity share |
| ILEN SUNITHA MARGF | IN30131321926700 | 52 | Equity share |
| RAMACHANDRAN K B | IN30131321930466 | 710 | Equity share |
| SRIRAMAN J | IN30131321931188 | 4 | Equity share |
| VIJAYALAKSHMI SRIDI | IN30131321939043 | 100 | Equity share |
| VASANTHIRAYAN | IN30131321950913 | 2 | Equity share |
| BALASUBRAMANIAM | IN30131321962754 | 4 | Equity share |
| ASHMITA D | IN30131321963878 | 4 | Equity share |
| ATHISH D | IN30131321963886 | 4 | Equity share |
| PONNI PL | IN30131321970192 | 50 | Equity share |
| PONNI PL | IN30131321970205 | 50 | Equity share |
| MUTHUGANESAN RM | IN30131321972856 | 2200 | Equity share |
| ARCHANAA T | IN30131321975620 | 600 | Equity share |
| PADMINI BALAJI | IN30131321979903 | 25 | Equity share |
| NAGARAJAN G | IN30131321981564 | 22 | Equity share |
| THAMIZHSELVI D | IN30131321986363 | 1 | Equity share |

| | | | |
|--------------------|------------------|------|--------------|
| UMA S | IN30131321989030 | 16 | Equity share |
| RAJAKUMARI | IN30131321991532 | 2 | Equity share |
| ASHWINI A | IN30131321993245 | 415 | Equity share |
| CHITRANATARAJ | IN30131321996552 | 48 | Equity share |
| SRINIVASAN B V | IN30131321997176 | 50 | Equity share |
| ILANGO T S | IN30131322000921 | 13 | Equity share |
| VIJAYARAGHAVAN G I | IN30131322006145 | 600 | Equity share |
| SHANKARKANTH J | IN30131322007175 | 26 | Equity share |
| VINOD KUMAR D | IN30131322012682 | 200 | Equity share |
| RAJASUNDARI | IN30131322013538 | 40 | Equity share |
| BHASKAR K | IN30131322014750 | 2 | Equity share |
| VIMALA N | IN30131322014792 | 21 | Equity share |
| KOTA S N KARTHIK | IN30131322018420 | 326 | Equity share |
| KOTA S N KARTHIK | IN30131322026591 | 10 | Equity share |
| SANGEETH N | IN30131322030400 | 1000 | Equity share |
| PREMA DORAI | IN30131322032047 | 10 | Equity share |
| AGILANDESWARI S B | IN30131322033814 | 200 | Equity share |
| ARVIND KUMAR T | IN30131322037608 | 28 | Equity share |
| VIJAY A | IN30131322037737 | 100 | Equity share |
| CHANDRASEKARAN B | IN30131322038473 | 2 | Equity share |
| ANANTHI RAGUNATH. | IN30131322038658 | 30 | Equity share |
| JAYAPRAKASH C | IN30131322041766 | 4 | Equity share |
| RAMANATHAN N | IN30131322044300 | 35 | Equity share |
| SANKARASUBRAMAN | IN30131322044422 | 20 | Equity share |
| SANTHANAKRISHNAN | IN30131322045752 | 1 | Equity share |
| SANKARANARAYANAN | IN30131322053881 | 2200 | Equity share |
| AMBUJAM S | IN30131322054026 | 20 | Equity share |
| SUGUNAVATHI VISWA | IN30131322061103 | 100 | Equity share |
| HEMALATHA R | IN30131322064370 | 4 | Equity share |
| VIJAYARAGHAVAN S | IN30131322071623 | 300 | Equity share |
| PADMA VIJAYARAGH | IN30131322072579 | 764 | Equity share |
| ROHITKUMAR BABUL | IN30131322080128 | 430 | Equity share |
| MANGALAM N | IN30131322090444 | 125 | Equity share |
| PARTHEEBAN T | IN30131322090895 | 5 | Equity share |
| SANJEEV CHANDUR A | IN30131322092567 | 378 | Equity share |
| KRISHNAN V | IN30131322094568 | 730 | Equity share |
| DIVYASAGAR L | IN30131322095243 | 50 | Equity share |
| PREMKUMARI R D | IN30131322096553 | 10 | Equity share |
| SUGUNAVATHI A | IN30131322100424 | 2000 | Equity share |
| SEETHA | IN30131322105880 | 50 | Equity share |

| | | | |
|-------------------|------------------|-------|--------------|
| KRISHNAKUMAR N | IN30131322115123 | 6 | Equity share |
| SHYAMAKRISHNAN B | IN30131322116808 | 500 | Equity share |
| PURUSHOTTAM VINA | IN30131322117456 | 10 | Equity share |
| ANURADHA SRIKANTH | IN30131322117954 | 22 | Equity share |
| GOMATHY | IN30131322120142 | 60 | Equity share |
| SESHADRI K | IN30131322121080 | 15 | Equity share |
| ANANDHASHANKAR S | IN30131322129346 | 2 | Equity share |
| SRIDHAR R | IN30131322131655 | 14 | Equity share |
| RAMABADRAN K S | IN30131322136851 | 60 | Equity share |
| UMAIYAL T | IN30131322139080 | 10 | Equity share |
| SHANTHA R | IN30131322140789 | 185 | Equity share |
| SUJATHA ARUN | IN30131322142770 | 10 | Equity share |
| GOPAL HANAMANT D | IN30131322150501 | 50 | Equity share |
| GUNASUNDARI E | IN30131322152136 | 10 | Equity share |
| VASUDEVAN RAMANI | IN30131322152281 | 2700 | Equity share |
| SUMATHI V | IN30131322156461 | 1 | Equity share |
| JAIGANESH K | IN30131322157212 | 4 | Equity share |
| MEIYAMMAI V | IN30131322160691 | 4 | Equity share |
| PADMINI R WARRIER | IN30131322161643 | 10 | Equity share |
| VENKATESAN PANDIA | IN30131322162636 | 1 | Equity share |
| NATARAJAN E K | IN30131322166262 | 2 | Equity share |
| DAKSHINAMOORTHY | IN30131322166287 | 2 | Equity share |
| RAJALAKSHMI S | IN30131322166641 | 100 | Equity share |
| CHITRA V | IN30131322168528 | 62 | Equity share |
| DEEPAK SUNDAR | IN30131322169336 | 10 | Equity share |
| SHANKAR S K | IN30131322169834 | 25 | Equity share |
| NACHAL AN | IN30131322172495 | 2 | Equity share |
| RADHA MOHAN | IN30131322173300 | 4 | Equity share |
| SESHAN N | IN30131322179685 | 27114 | Equity share |
| ADITHYA S | IN30131322182621 | 475 | Equity share |
| USHA S | IN30131322184738 | 3100 | Equity share |
| MURALIDHARAN D | IN30131322185281 | 224 | Equity share |
| USHA SURENDRAN | IN30131322185290 | 1428 | Equity share |
| SUNDARAM K | IN30131322186188 | 400 | Equity share |
| AROCKIASWAMY A | IN30131322186196 | 1 | Equity share |
| LOURDUMARY A | IN30131322188918 | 1 | Equity share |
| MEENA SURESH | IN30131322189130 | 250 | Equity share |
| SRIDHAR C E | IN30131322195931 | 24 | Equity share |
| MEENA SURESH | IN30131322200222 | 250 | Equity share |
| PAPPAMMAL K | IN30131322214807 | 490 | Equity share |

| | | | |
|-------------------------|------------------|------|--------------|
| JAGANNATHAN R | IN30131322215971 | 650 | Equity share |
| GOPALAKRISHNAN R | IN30131322218781 | 454 | Equity share |
| PADMAPRIYADARSINI | IN30131322220262 | 300 | Equity share |
| HEMA D | IN30131322226845 | 43 | Equity share |
| SAMUNDEESWARI M | IN30131322233635 | 60 | Equity share |
| SUJATHA KUMAR | IN30131322237028 | 400 | Equity share |
| BHOOMADEVI A | IN30131322237841 | 108 | Equity share |
| ABHIRAME V S | IN30131322248673 | 10 | Equity share |
| NARAYANAMURTHY S | IN30131322274008 | 2079 | Equity share |
| LAKSHMINARAYANAN | IN30131322274598 | 10 | Equity share |
| ANANTH VIDYA SHAN | IN30131322295869 | 448 | Equity share |
| KRISHNA MAHESH | IN30131322305090 | 354 | Equity share |
| SHAH SHAILESH KANT | IN30131322306804 | 219 | Equity share |
| VEMPATI ADINARAYA | IN30131322315934 | 200 | Equity share |
| SUGANTHAKUMAR S | IN30131322316201 | 10 | Equity share |
| PRABHAKARAN K | IN30131322319460 | 50 | Equity share |
| RAMAN S | IN30131322320587 | 912 | Equity share |
| KUMAR RAMAMURTHI | IN30131322327138 | 1 | Equity share |
| LAKSHMI S | IN30131322328497 | 211 | Equity share |
| TYAGARAJAN RAMACHANDRAN | IN30131322330292 | 200 | Equity share |
| JANAKI KRISHNAN | IN30131322334443 | 1 | Equity share |
| VIJAYA SIRONMANI | IN30131322338303 | 10 | Equity share |
| RAJESWARI BALARAM | IN30131322339530 | 88 | Equity share |
| NIRAV RAJABABU GANESH | IN30131322344019 | 234 | Equity share |
| SANGEETHA NARASIMHAN | IN30131322344561 | 600 | Equity share |
| AMITKUMAR KANAIYAS | IN30131322344623 | 4 | Equity share |
| BOOMA R | IN30131322348022 | 2 | Equity share |
| MIHIR RAJABABU GANESH | IN30131322348102 | 86 | Equity share |
| VENGATESH M | IN30131322353706 | 150 | Equity share |
| MINESHKUMAR AMRITHAN | IN30131322359828 | 10 | Equity share |
| BALACHANDAR S | IN30131322360906 | 600 | Equity share |
| MAHADEVAN V | IN30131322360971 | 75 | Equity share |
| KRISHNAN V S | IN30131322364119 | 4 | Equity share |
| LAKSHMI DIVAKAR | IN30131322364276 | 60 | Equity share |
| GIRIJA A | IN30131322364803 | 20 | Equity share |
| SRINIVASAN V P | IN30131322373076 | 248 | Equity share |
| SUNDHAR S M | IN30131322374462 | 64 | Equity share |
| ASHOK JAYARAM | IN30131322378256 | 3600 | Equity share |
| HANSA GALADA | IN30131322380263 | 40 | Equity share |
| THIRUPURA SUNDARI | IN30131322384262 | 250 | Equity share |

| | | | |
|---------------------|------------------|------|--------------|
| LAKSHMINARAYANAN | IN30131322385525 | 100 | Equity share |
| VENKATESUBRAMANI | IN30131322385701 | 4734 | Equity share |
| RAJAMANI H | IN30131322386608 | 3322 | Equity share |
| LALITA RAMAKRISHN/ | IN30131322387109 | 100 | Equity share |
| PRAKASH CHAND GAL | IN30131322390461 | 2 | Equity share |
| SANJAY KUMAR K | IN30131322390582 | 4 | Equity share |
| SUNIL GALADA | IN30131322391366 | 16 | Equity share |
| CHANDRASEKAR S | IN30131322391606 | 10 | Equity share |
| SRINIVAS RANJAN CH/ | IN30131322394903 | 15 | Equity share |
| VIJAYA RANJAN CHAR | IN30131322394962 | 15 | Equity share |
| SRIDHAR RAJAGOPAL/ | IN30131322395385 | 4260 | Equity share |
| SANJAY RAJAGOPALAI | IN30131322399178 | 4260 | Equity share |
| K V RAMESH BABU HL | IN30131322400851 | 100 | Equity share |
| YUVARAJ MALARVIZH | IN30131380003346 | 20 | Equity share |
| SANJAY JAIN | IN30131380020364 | 1000 | Equity share |
| NITHYA S | IN30131380026561 | 12 | Equity share |
| LALITHA S | IN30131380026596 | 200 | Equity share |
| JAYAMALA K | IN30131380027780 | 5 | Equity share |
| SHARAVANAKUMAR / | IN30131380034192 | 111 | Equity share |
| LAKSHMI M | IN30131380034875 | 34 | Equity share |
| GANAPATHI SUBRAM. | IN30131380036049 | 14 | Equity share |
| MEENAKSHISUNDARA | IN30131380036848 | 34 | Equity share |
| SUBRAMANIAN L | IN30131380037175 | 44 | Equity share |
| SHANTHA MONY | IN30131380052400 | 448 | Equity share |
| SUBHASHINI D | IN30131380053829 | 35 | Equity share |
| SANGHVI NITABEN SH | IN30131380059042 | 10 | Equity share |
| SHEELA RANGANATH/ | IN30131380071887 | 4 | Equity share |
| SUNDARARAMAN R | IN30131380079928 | 400 | Equity share |
| SUDHA P | IN30131380081149 | 150 | Equity share |
| NARASIMHAN S | IN30131380082359 | 5900 | Equity share |
| USHA S | IN30131380088087 | 2500 | Equity share |
| RAKSHA SANTHANAKI | IN30131380091904 | 3 | Equity share |
| SETHURAMAN S | IN30131380091929 | 30 | Equity share |
| THIRUMALAI S | IN30131380100001 | 5 | Equity share |
| BRINDHA J M | IN30131380106320 | 30 | Equity share |
| MOHANRAM J K | IN30131380106362 | 30 | Equity share |
| MAHALAKSHMI SIVAJI | IN30131380107417 | 700 | Equity share |
| SURESH RAMAN | IN30131380117470 | 654 | Equity share |
| PRADIP PANDHARINA | IN30131380120272 | 75 | Equity share |
| MYTHILI SADAGOPAN | IN30131380125130 | 120 | Equity share |

| | | | |
|--------------------|------------------|------|--------------|
| VENKATESAN K | IN30131380131940 | 1 | Equity share |
| PONNI PL | IN30131380138473 | 17 | Equity share |
| MEENAKSHI S | IN30131380142228 | 7 | Equity share |
| ANJU SARASWATHI M | IN30131380145605 | 50 | Equity share |
| RAMAN KISHORE GOF | IN30131380157387 | 18 | Equity share |
| BARANIDHARAN R | IN30131380173660 | 150 | Equity share |
| VIJAYARAGHAVAN K | IN30131380187613 | 100 | Equity share |
| KRISHNAMURTHY C S | IN30131380191839 | 24 | Equity share |
| KRISHNA KUMARI T K | IN30131380225550 | 100 | Equity share |
| PADMAVATHI T | IN30131380229985 | 262 | Equity share |
| GANESAN C S | IN30131380230662 | 24 | Equity share |
| SUMATHI V | IN30131380248822 | 1400 | Equity share |
| ADI RAMAN S | IN30131380252097 | 500 | Equity share |
| RAMCHARRAN R | IN30131380253418 | 700 | Equity share |
| SRIDHAR SRINIVASAN | IN30131380270516 | 250 | Equity share |
| MADHU P | IN30131380271092 | 450 | Equity share |
| MR PARSHOTAM | IN30132110012048 | 2 | Equity share |
| SADGUNA DILIP SHAH | IN30132110133950 | 160 | Equity share |
| GIRISH PURUSHOTTAI | IN30132110232483 | 26 | Equity share |
| ILA BHUPENDRA SHAH | IN30132110260532 | 25 | Equity share |
| SHUCHI BHUPENDRA | IN30132110371911 | 160 | Equity share |
| KANCHANBEN PRANL | IN30132110531476 | 200 | Equity share |
| BHUPENDRA POPATL | IN30132110569749 | 350 | Equity share |
| VIPUL KANAIALAL PA | IN30132110593447 | 110 | Equity share |
| BINDU V KHATAU | IN30133017000291 | 150 | Equity share |
| MAHADEV K KULKARN | IN30133017044227 | 30 | Equity share |
| KAMALKISHOR SARDA | IN30133017159352 | 5 | Equity share |
| RADHIKA RAMAMURT | IN30133017185564 | 15 | Equity share |
| MANJERI SUNDARAM | IN30133017185597 | 10 | Equity share |
| RAJESH DEWAN | IN30133017197053 | 440 | Equity share |
| S NARAYAN KAMATH | IN30133017212501 | 50 | Equity share |
| SUVERA KANTILAL MC | IN30133017512276 | 2 | Equity share |
| SANDHYA VIVEK JOSH | IN30133017592787 | 80 | Equity share |
| VIVEK ANANT JOSHI | IN30133017594153 | 115 | Equity share |
| RAJENDRA SHANKARF | IN30133017656659 | 180 | Equity share |
| RAMAN KUMAR | IN30133017683862 | 20 | Equity share |
| DHIRENDRA KUMAR C | IN30133017695544 | 554 | Equity share |
| SURYA MANI | IN30133017740421 | 43 | Equity share |
| LEELAVATI SHETTY | IN30133017922052 | 20 | Equity share |
| KISHORCHANDRA J PA | IN30133017982887 | 62 | Equity share |

| | | | |
|--------------------|------------------|------|--------------|
| ANITA BAKSHI | IN30133018004682 | 40 | Equity share |
| DILIP LAXMIDAS DHA | IN30133018021892 | 100 | Equity share |
| PADMA R NAIR | IN30133018096578 | 450 | Equity share |
| UMA V SHARMA | IN30133018448970 | 50 | Equity share |
| DR RAMENDRA SINGH | IN30133018653333 | 10 | Equity share |
| MANJU P LAKHOTIA | IN30133018658739 | 10 | Equity share |
| SWEETY DHAVAL DES | IN30133018662987 | 1200 | Equity share |
| SHRADDHA CHINTAN | IN30133018932947 | 50 | Equity share |
| MEHERNOSH LIMJIBH | IN30133019010197 | 50 | Equity share |
| K NATESAN | IN30133019019650 | 10 | Equity share |
| ARCHANA RANI SOOD | IN30133019465747 | 200 | Equity share |
| SANJAY GOVIND JADH | IN30133019628908 | 40 | Equity share |
| ARUN JAIN | IN30133019644846 | 1150 | Equity share |
| T C APPU GURUKKAL | IN30133019765395 | 448 | Equity share |
| V R SAMANTHABHADI | IN30133019787502 | 710 | Equity share |
| SARLA AZAD BHARTI | IN30133019803777 | 20 | Equity share |
| SANTOSH DEVI SHAR | IN30133019831798 | 50 | Equity share |
| DHIRUBHAI PATEL | IN30133019834142 | 922 | Equity share |
| AJIT KUMAR AGRAWA | IN30133019856672 | 17 | Equity share |
| ANSHUMAN KHINDRI | IN30133019868667 | 20 | Equity share |
| RADHA KRISHAN SAPF | IN30133020012864 | 220 | Equity share |
| SWATI URJIT POPAT | IN30133020022600 | 900 | Equity share |
| KALYAN KUMAR JAGN | IN30133020051572 | 14 | Equity share |
| UMA SAXENA | IN30133020211443 | 10 | Equity share |
| VIRENDER YADAV | IN30133020221471 | 3 | Equity share |
| BHAVIN MAHENDRA I | IN30133020267393 | 300 | Equity share |
| MANJUDEVI BACHHAI | IN30133020285948 | 20 | Equity share |
| KISHANLAL RAMESHW | IN30133020297373 | 50 | Equity share |
| KALA M B | IN30133020468808 | 100 | Equity share |
| RAJENDRAKUMAR J P, | IN30133020507329 | 100 | Equity share |
| PARDEEEP MEHRA | IN30133020534522 | 10 | Equity share |
| GURU BACHAN SHARI | IN30133020650753 | 90 | Equity share |
| NIRAV MAGANBHAI K | IN30133020666182 | 200 | Equity share |
| TORAL DHARMESH DE | IN30133020676067 | 9 | Equity share |
| AMITA GUPTA | IN30133020687956 | 8 | Equity share |
| ASHI RASTOGI | IN30133020887973 | 360 | Equity share |
| SAYALI CHIDAMBAR G | IN30133020913256 | 25 | Equity share |
| ANAND PARAMESWA | IN30133020914901 | 1850 | Equity share |
| RAKESH KUMAR RAST | IN30133021007800 | 10 | Equity share |
| SHYAMA AGARWAL | IN30133021073833 | 40 | Equity share |

| | | | |
|---------------------|------------------|------|--------------|
| BACHRAJ KUCHERIA | IN30133021102111 | 70 | Equity share |
| AASTHA BAKHSHI | IN30133021105136 | 20 | Equity share |
| ANITA DEVI | IN30133021120746 | 5 | Equity share |
| VINAY NAGPAL | IN30133021216937 | 690 | Equity share |
| NIKETA BHAVIN DESA | IN30133021220521 | 700 | Equity share |
| DILIP HARISHCHANDR | IN30133021316030 | 60 | Equity share |
| BINDU P KAPADIA | IN30133021332691 | 20 | Equity share |
| MULRAJ MADHAVJI BI | IN30133021453722 | 1000 | Equity share |
| KAMINI DHAWAN | IN30133021474868 | 2 | Equity share |
| DHARMESH BHANDAF | IN30133021492391 | 300 | Equity share |
| VIRAL PRADEEPKUMA | IN30133021497717 | 10 | Equity share |
| KALYAN KUMAR JAGN | IN30133021513115 | 12 | Equity share |
| T NIRMALA | IN30133021559474 | 300 | Equity share |
| PADMA R NAIR | IN30133021583795 | 450 | Equity share |
| MUMTAJ F CHANDAN | IN30133021587661 | 28 | Equity share |
| SENTHAMIL ILANGO | IN30133021606230 | 79 | Equity share |
| USHA LAXMIKANT PAI | IN30133021608215 | 70 | Equity share |
| KANAKADURGA RAMJ | IN30133021617492 | 200 | Equity share |
| RM ALAMELU | IN30133021655443 | 1200 | Equity share |
| LINGAMNENI JAGADI | IN30133021678855 | 2500 | Equity share |
| GEETA SHUKLA | IN30133021740252 | 12 | Equity share |
| MANICKAM MALARVI | IN30133021783088 | 60 | Equity share |
| HARINI RANGANATHA | IN30133021790727 | 250 | Equity share |
| MANISH GARG | IN30133021811774 | 50 | Equity share |
| KASHMIRA ASPI PARD | IN30133021860225 | 400 | Equity share |
| TT SRINIVASA RAGHA | IN30133021861880 | 3400 | Equity share |
| R DHARSHINI | IN30133021865911 | 450 | Equity share |
| R SINDHU | IN30133021865920 | 450 | Equity share |
| T T VENKATRAGHAVA | IN30133021872576 | 1200 | Equity share |
| MANJULA HARIVADA | IN30133021877870 | 5 | Equity share |
| RAMJI AGRAWAL | IN30133021885804 | 100 | Equity share |
| S SOUNDARAPANDIA | IN30133021893302 | 35 | Equity share |
| RAJAT VAISH | IN30133021896930 | 10 | Equity share |
| NAGARAJAN RAVI SH | IN30133021903380 | 50 | Equity share |
| SHARADA RAGHUNAT | IN30133021949450 | 2 | Equity share |
| CAROL TRINCIA BANJI | IN30133021965417 | 100 | Equity share |
| V ADITI | IN30133021975009 | 2 | Equity share |
| KUPPUSWAMY RAMA | IN30133022000743 | 50 | Equity share |
| M L PURUSHOTAM | IN30133022013520 | 1210 | Equity share |
| ANSHUMAN ANAND | IN30133022026212 | 226 | Equity share |

| | | | |
|---------------------|------------------|------|--------------|
| ULLAL GAYATHRI VIS | IN30133022029796 | 10 | Equity share |
| R MEENAKSHISUNDAI | IN30133022032313 | 10 | Equity share |
| SEETHA SRINIVASAN | IN30133022041934 | 448 | Equity share |
| VANGALLU KODANDA | IN30133022043052 | 3 | Equity share |
| P M NARASIMHAN | IN30133022059372 | 90 | Equity share |
| P M RAJAGOPALAN | IN30133022059389 | 88 | Equity share |
| SANTOSH SAPRA | IN30133022069778 | 35 | Equity share |
| RAKESH BARONIA | IN30133022072482 | 70 | Equity share |
| UMA SUNDAR | IN30133022074175 | 10 | Equity share |
| OJUS JOSEPH JOB | IN30133022087291 | 40 | Equity share |
| H VARADARAYA SHEN | IN30133022091566 | 100 | Equity share |
| PUSHPARAJ V BHAND. | IN30133022138572 | 1 | Equity share |
| SUNDARARAJAN VANI | IN30133022145395 | 1900 | Equity share |
| G SRINIVASAN | IN30133022157036 | 448 | Equity share |
| RAGHUPATHI K | IN30133022161008 | 354 | Equity share |
| ABHINAV SUBRAMAN | IN30133022173406 | 50 | Equity share |
| PRATHIMA G N | IN30133022236404 | 152 | Equity share |
| PREMA PARANTHAM/ | IN30133022265933 | 1500 | Equity share |
| JITENDRA SAVAILAL M | IN30133040020001 | 50 | Equity share |
| PRIYA BIHARI NARANC | IN30133040024301 | 4 | Equity share |
| V GANAPATHY | IN30133040031995 | 3600 | Equity share |
| MIHIR PANDYA | IN30133040054093 | 200 | Equity share |
| T SUDHA | IN30133040146568 | 14 | Equity share |
| VEENA R RAO | IN30133040175137 | 15 | Equity share |
| NALAM RAM MOHAN | IN30133040178025 | 10 | Equity share |
| VASANTHI T | IN30133040182642 | 2 | Equity share |
| SHEETAL V BHAT | IN30133040191651 | 150 | Equity share |
| INDU SURANA | IN30133040195591 | 800 | Equity share |
| PANGAL MOHANDAS | IN30133040196772 | 20 | Equity share |
| NIPUN THOMAS | IN30133040210631 | 5 | Equity share |
| VARSHA SHAH | IN30133040223839 | 400 | Equity share |
| JANAKI PREMANATHA | IN30133040269402 | 300 | Equity share |
| P SAVITHIRI | IN30133040275077 | 2 | Equity share |
| NARHARI RAO | IN30133040325512 | 198 | Equity share |
| S RAVINDRAN | IN30133040343024 | 900 | Equity share |
| B LAXMI V BALIGA | IN30133040362454 | 6 | Equity share |
| LALITA YADAV | IN30133040372988 | 1 | Equity share |
| USHA RANI K | IN30133040393476 | 50 | Equity share |
| G S MAHALINGAM | IN30133040406144 | 60 | Equity share |
| MADHU SURI | IN30133040411040 | 10 | Equity share |

| | | | |
|--------------------|------------------|------|--------------|
| K L MAHADEVAN | IN30133040420392 | 2810 | Equity share |
| SIVASWAMI PATTAM/ | IN30133040472188 | 180 | Equity share |
| SURESH KUMAR REDE | IN30133040501449 | 250 | Equity share |
| ARUN KHATWANI | IN30133040537610 | 80 | Equity share |
| JITENDRAKUMAR NAT | IN30133040579024 | 700 | Equity share |
| A S VARALAKSHMI | IN30133040683186 | 4 | Equity share |
| MEERA CHARI | IN30133040939966 | 8092 | Equity share |
| GEETHA PARTHASARA | IN30133040982847 | 50 | Equity share |
| MAYA NARENDRA SHI | IN30133041027954 | 25 | Equity share |
| RAJAT BUDHRAJA | IN30133041150388 | 30 | Equity share |
| POORNIMA ANANTH I | IN30133041189543 | 248 | Equity share |
| MEENA S | IN30133041295234 | 77 | Equity share |
| XTX MARKETS LLP | IN30134820150229 | 315 | Equity share |
| ANKUSH MAHADEO M | IN30135610022492 | 100 | Equity share |
| PRAKASH KAMATH | IN30135610043837 | 900 | Equity share |
| SHAMA SETH | IN30135610085580 | 25 | Equity share |
| NIRMALA BHAT | IN30135620018030 | 100 | Equity share |
| D PREM BAHADUR RA | IN30135620073277 | 20 | Equity share |
| CHANDRASHEKAR M I | IN30135620090614 | 9 | Equity share |
| GIRIJA S MALLAYA | IN30135620094669 | 1600 | Equity share |
| V T HARISH KUMAR | IN30135620121376 | 40 | Equity share |
| K R SATYA PRASAD | IN30135620124692 | 6 | Equity share |
| B R SREEDHAR | IN30135620218839 | 800 | Equity share |
| B R MANJUNATH | IN30135620218848 | 1000 | Equity share |
| M N LAKSHMI PRASAD | IN30135620243594 | 1 | Equity share |
| B ASHOK SHENOY | IN30135620245094 | 40 | Equity share |
| M E GOVINDARAJAN | IN30135620259412 | 2 | Equity share |
| V S RAMAMOORTHY | IN30135620274667 | 3 | Equity share |
| K ALAGAPPAN | IN30135620275282 | 4 | Equity share |
| GANESH KAMATH | IN30135620288246 | 50 | Equity share |
| ROOPA KAMATH | IN30135620290399 | 40 | Equity share |
| P SANTOSH KUMAR R. | IN30135620299867 | 40 | Equity share |
| PARESH R SUKHADIA | IN30135620317330 | 60 | Equity share |
| GIRISH BHANDARKAR | IN30135620318558 | 6 | Equity share |
| DILIP KUMAR MAHESI | IN30135620332687 | 1 | Equity share |
| V NATARAJAN | IN30135620346438 | 6 | Equity share |
| ALEXANDER THOMAS | IN30135620356818 | 600 | Equity share |
| HEMA VASAN | IN30135620384686 | 600 | Equity share |
| PERUMAL M | IN30135620414373 | 79 | Equity share |
| PAVITHRA M R | IN30135620417120 | 77 | Equity share |

| | | | |
|---------------------|------------------|------|--------------|
| S VISWANATHAN | IN30135620452990 | 90 | Equity share |
| M RAMANUJAM | IN30135620486215 | 130 | Equity share |
| M SRINATH | IN30135620491796 | 17 | Equity share |
| V CHANDHINI | IN30135620494910 | 30 | Equity share |
| B VENKATAIAH | IN30135620507465 | 100 | Equity share |
| MANOJ KUMAR JHA | IN30135620515631 | 2 | Equity share |
| V REVATHI | IN30135620581388 | 1200 | Equity share |
| S MANGALA MEENAK | IN30135620585324 | 1800 | Equity share |
| RAJINI R MOODBIDRI | IN30135620585574 | 50 | Equity share |
| UMA MUTHUKRISHN | IN30135620605969 | 238 | Equity share |
| HANSA GALADA | IN30135620616277 | 8 | Equity share |
| RAGHU S | IN30135620654170 | 40 | Equity share |
| BINOY THOMAS | IN30135620655505 | 100 | Equity share |
| RASHMI DILIP PARANJ | IN30135620659676 | 20 | Equity share |
| SANDEEP SAIHJEE | IN30135620660998 | 1200 | Equity share |
| S NAGANATHAN | IN30135620665654 | 2 | Equity share |
| TANIL KHANNA | IN30135620668154 | 165 | Equity share |
| SUMANLATA KHANNA | IN30135620668275 | 76 | Equity share |
| SANJAY S | IN30135620673726 | 1 | Equity share |
| RAJANI NAYAK | IN30135620675414 | 66 | Equity share |
| PURNIMA RAVICHANI | IN30135620703186 | 2 | Equity share |
| LAKSHMI RAVICHAND | IN30135620703194 | 1 | Equity share |
| SANJIV KUMAR GUPT | IN30135620766235 | 21 | Equity share |
| SATHIARAJ JAYAPRAK | IN30135620782704 | 80 | Equity share |
| MEYYAPPAN S | IN30135620785694 | 200 | Equity share |
| HARISH S | IN30135620785993 | 1 | Equity share |
| GAUTAM LAL GIDWAI | IN30135620794999 | 90 | Equity share |
| REKHA R PRABHU | IN30135620811131 | 176 | Equity share |
| SUNIL GALADA | IN30135620846242 | 1 | Equity share |
| OWEN JAMES MENEZ | IN30135620852638 | 3148 | Equity share |
| M SARANGAPANI | IN30135620864430 | 45 | Equity share |
| RAJARAM MUTHUVEE | IN30135620866675 | 30 | Equity share |
| HIRISAVE SAVITHA | IN30135620867145 | 5 | Equity share |
| LALITA V RAMANI | IN30135620988016 | 85 | Equity share |
| VINEET KUMAR | IN30135630014280 | 5 | Equity share |
| ANU AGGARWAL | IN30135630060763 | 175 | Equity share |
| L R PADMA PRIYA | IN30135640001225 | 2 | Equity share |
| L V R PRAVEEN NAGAI | IN30135640001233 | 2 | Equity share |
| L V VASUNDHARA | IN30135640001250 | 2 | Equity share |
| L V RAJARATHNAM | IN30135640001920 | 4 | Equity share |

| | | | |
|--------------------|------------------|------|--------------|
| R RAVINDRAN | IN30135640015002 | 40 | Equity share |
| R RANI | IN30135640018075 | 40 | Equity share |
| S SUNDAR RAJAN | IN30135640020593 | 1 | Equity share |
| S SAVITHA | IN30135640020608 | 1 | Equity share |
| RM MEIYAPPAN | IN30135640040178 | 60 | Equity share |
| S BHAMA | IN30135640059226 | 60 | Equity share |
| G SATISH | IN30135640059724 | 1 | Equity share |
| N PRAKASH CHAND G. | IN30135640064545 | 10 | Equity share |
| SATHESH KUMAR S | IN30135640064846 | 10 | Equity share |
| SANDEEP RAMANI | IN30135650003227 | 150 | Equity share |
| SHEETAL RAMANI | IN30135650003235 | 100 | Equity share |
| SRIVATSAN P | IN30136410010284 | 371 | Equity share |
| SANJAY JAIN | IN30136410011203 | 2625 | Equity share |
| JANAKI K | IN30136410015827 | 15 | Equity share |
| RAJANARAYANA GUP' | IN30136410026648 | 80 | Equity share |
| MUKUNDAN R | IN30136410037999 | 66 | Equity share |
| LALITHA K | IN30136410045982 | 10 | Equity share |
| UDAYAKUMAR P R | IN30136410048907 | 2 | Equity share |
| INDRA KANKARIA | IN30136410052166 | 2 | Equity share |
| RADHA VISWANATHA | IN30136410053297 | 125 | Equity share |
| BALACHANDRAN RAV | IN30136410071947 | 400 | Equity share |
| LAKSHMI RAMAN | IN30136410094489 | 9 | Equity share |
| SANGEETHA BHANDA | IN30136410104332 | 6 | Equity share |
| PRAFUL H BHANDARI | IN30136410108059 | 6 | Equity share |
| VAITHISUBRAMANIAN | IN30136410117520 | 149 | Equity share |
| HARISH KUMAR M | IN30136410151118 | 2 | Equity share |
| SATHYANARAYANA SV | IN30136410164012 | 14 | Equity share |
| SATHYA M | IN30136410172088 | 2 | Equity share |
| BHUVANESWARI R | IN30136410182987 | 300 | Equity share |
| PRAKASHCHAND | IN30136410186441 | 12 | Equity share |
| KALYANARAMAN G | IN30136410195372 | 2 | Equity share |
| HARSHAL ATUL VOHR. | IN30136410213106 | 300 | Equity share |
| VINESH RAJA R | IN30136410215798 | 2 | Equity share |
| RADHALAKSHMI P | IN30136410220226 | 1 | Equity share |
| PRAFUL H BHANDARI | IN30136410225484 | 2 | Equity share |
| KARUNA BHANDARI | IN30136410225601 | 6 | Equity share |
| RANJEET MUNOTH U | IN30136410231128 | 25 | Equity share |
| SRIDHARAN R | IN30136410234436 | 10 | Equity share |
| ABHISHEK KUMAR JAI | IN30136410235855 | 2 | Equity share |
| JELSIYA R | IN30136410238162 | 1 | Equity share |

| | | | |
|--------------------|------------------|------|--------------|
| MAHITH NAVANITHI V | IN30136410255525 | 1 | Equity share |
| MANNULAL J | IN30136410258304 | 50 | Equity share |
| KAVITHA P | IN30136410271550 | 10 | Equity share |
| DEEPAK P | IN30136410275598 | 4 | Equity share |
| SHANMUGANAATHAN | IN30136410277292 | 10 | Equity share |
| NARAYANA MURTHY V | IN30136410298823 | 1 | Equity share |
| VINOD SHANMUGAM | IN30136410319712 | 18 | Equity share |
| SAKTHIVEL MURUGAN | IN30136410324340 | 25 | Equity share |
| SANTHOSH T G HUF | IN30136410331444 | 50 | Equity share |
| PRITY SARDA | IN30137210013569 | 4 | Equity share |
| RASHMI SARDA | IN30137210164026 | 68 | Equity share |
| RAJ KUMAR MOHTA | IN30137210172452 | 200 | Equity share |
| ABHIJIT SARKAR | IN30137210192045 | 8 | Equity share |
| V A M COMMERCIAL C | IN30137210201558 | 2500 | Equity share |
| LILA MOHATA | IN30137210204146 | 810 | Equity share |
| ANANT AGGARWAL | IN30142810092012 | 15 | Equity share |
| NARENDRA KUMAR SI | IN30143610096394 | 100 | Equity share |
| ARPITA GOYAL | IN30143610233634 | 2 | Equity share |
| SAMITA PYNE | IN30143610241149 | 122 | Equity share |
| GHEWAR CHAND JAIN | IN30143610392775 | 100 | Equity share |
| RAJA LAKSHMI OLETI | IN30143610435766 | 58 | Equity share |
| OLETI ANJANEYALU | IN30143610436415 | 133 | Equity share |
| DHIRAJ BALU PATEL | IN30143680806074 | 21 | Equity share |
| SUDHIR B | IN30143681097353 | 22 | Equity share |
| DEEPANJAN KAR | IN30143681449059 | 10 | Equity share |
| YOGESH BALVANTRAI | IN30143681458272 | 100 | Equity share |
| MAHESH RAJAPPAN | IN30143681514596 | 3 | Equity share |
| KALYAN RAJ A H | IN30143681569250 | 213 | Equity share |
| SHWETAL BHUPENDR | IN30143681635744 | 10 | Equity share |
| JAYAPRAKASH V | IN30143681650318 | 10 | Equity share |
| PINNI NAGAMANI | IN30143681840321 | 161 | Equity share |
| R KOTHANDARAMAN | IN30143681873351 | 18 | Equity share |
| B HEMAVATHI | IN30143682270679 | 300 | Equity share |
| MAHENDRA PRABHU | IN30143682296871 | 5 | Equity share |
| M ARAVINTH | IN30143682386445 | 17 | Equity share |
| RUPALI PANKAJ ADHA | IN30143682615418 | 20 | Equity share |
| S SENTHIL KUMAR | IN30143682624386 | 5 | Equity share |
| PRASANT SHUKLA | IN30143682700673 | 15 | Equity share |
| MANJU TANWAR | IN30143682725882 | 50 | Equity share |
| SANTHOSH KUMAR K | IN30143682770958 | 3 | Equity share |

| | | | |
|----------------------|------------------|------|--------------|
| GAURANG D BANATW | IN30143682979214 | 45 | Equity share |
| N MANJULA | IN30143683059370 | 5 | Equity share |
| SANDEEP KODALI | IN30143683322318 | 33 | Equity share |
| MALVIKA PATHANIA | IN30143683999022 | 15 | Equity share |
| SHESHADRI M C | IN30143684440386 | 20 | Equity share |
| AMRISHA WIFE OF SH | IN30143685112476 | 220 | Equity share |
| RAVI DUSAD | IN30143685395386 | 50 | Equity share |
| SHRADDHA GOPAL TI | IN30143686453212 | 50 | Equity share |
| SURENDRA KUMAR R | IN30143686539170 | 10 | Equity share |
| SALONI RAJ | IN30143686608369 | 100 | Equity share |
| ANJALI AGGARWAL | IN30143686663748 | 20 | Equity share |
| MALATHI G R | IN30143686991775 | 150 | Equity share |
| AVINASH D | IN30143687037546 | 1 | Equity share |
| PREETHAM MANIMAL | IN30143687602771 | 10 | Equity share |
| SANKARA RAMESWAF | IN30143688554649 | 50 | Equity share |
| ALPA SANDEEP SHIKRI | IN30143688839378 | 250 | Equity share |
| SUNDARESAN SWAMI | IN30143689599894 | 20 | Equity share |
| KUKREJA RAMESH | IN30143690001299 | 4 | Equity share |
| DHARA MAYANK BHA | IN30146910111092 | 20 | Equity share |
| RAJENDRA SHANTILAL | IN30146910113414 | 50 | Equity share |
| PALLAVI GAUTAMBHA | IN30146910146261 | 20 | Equity share |
| SHARADBHAI SHANTI | IN30146910150049 | 15 | Equity share |
| VINEET MEHRA | IN30147720112596 | 728 | Equity share |
| BHARATBHAI S MODI | IN30148510037521 | 100 | Equity share |
| CHIRAG RAMESHBHAI | IN30148510277790 | 20 | Equity share |
| MANSINGH RUPARAM | IN30148510308949 | 250 | Equity share |
| ASHOK SALECHA | IN30148510368552 | 54 | Equity share |
| NIRANJANABEN J PATEI | IN30148510540919 | 50 | Equity share |
| YOGINI JIGNESHBHAI | IN30148510696580 | 150 | Equity share |
| ARCHITA DINESHKUM | IN30148510722321 | 50 | Equity share |
| MAHAJAY JAYANTILAL | IN30148510813638 | 65 | Equity share |
| DAKSHA MAHAJAY PA | IN30148510813662 | 100 | Equity share |
| YASH MAHAJAY PATA | IN30148510813742 | 110 | Equity share |
| JIGAR MAHENDRABHAI | IN30148510845539 | 10 | Equity share |
| ILABEN SURESBHAI | IN30148510869971 | 1000 | Equity share |
| PRAHLADBHAI KARUN | IN30148510910092 | 150 | Equity share |
| DAKSHA SALECHA | IN30148510922807 | 30 | Equity share |
| PREKSHA SALECHA | IN30148510922815 | 17 | Equity share |
| BHAVYA SALECHA | IN30148510922979 | 10 | Equity share |
| JIGNESHA RAJESHKUN | IN30148510926572 | 20 | Equity share |

| | | | |
|--------------------------------|------------------|-------|--------------|
| DIVYABEN NARAYANE | IN30148510935217 | 45 | Equity share |
| KALPANA SHASHANK | IN30148511040768 | 100 | Equity share |
| NARENDRAKUMAR B/ | IN30148511111755 | 10 | Equity share |
| BHUPENDRA KUMAR | IN30148511125262 | 50 | Equity share |
| SHRUTI PREET DESAI | IN30148511149098 | 2000 | Equity share |
| RISHABH CHOPRA | IN30148511193882 | 64 | Equity share |
| KALPESHKUMAR CHH. | IN30148511205498 | 500 | Equity share |
| RAJ KUMAR BAHETI | IN30148520001232 | 100 | Equity share |
| SUBHASH GANGWAL | IN30148520011170 | 50 | Equity share |
| MANISH KUMAR KEDI | IN30148520256915 | 2 | Equity share |
| KAUSHIK RASIKLAL VY | IN30148530031267 | 100 | Equity share |
| BHAVIK MAHENDRA V | IN30148530037817 | 24 | Equity share |
| NEETI GUPTA | IN30150810023818 | 100 | Equity share |
| GAURAV H KANKARIA | IN30150810102343 | 4 | Equity share |
| NAMRATA GARDENS I | IN30151610131984 | 10 | Equity share |
| ESHA GOYAL | IN30151610175325 | 100 | Equity share |
| MOHANAN NAIR | IN30151610287825 | 30 | Equity share |
| VIRENDRA KUMAR GL | IN30151610297138 | 25 | Equity share |
| THOMAS JOSEPH | IN30151610359591 | 81 | Equity share |
| UMA ARVIND | IN30151650049425 | 100 | Equity share |
| VIJAYAKUMAR M R | IN30151670031144 | 8 | Equity share |
| SHREEDHAR PANDUR. | IN30151670084749 | 1 | Equity share |
| KOTAK MAHINDRA LIF COMPANY LTD | IN30152430026774 | 44798 | Equity share |
| R ANANTHAKRISHNA | IN30154914050157 | 3200 | Equity share |
| M SANTHANAM | IN30154914094874 | 15 | Equity share |
| SUNIL RAMESH PRABH | IN30154914152313 | 500 | Equity share |
| SAROJ SARAF | IN30154914173917 | 400 | Equity share |
| LAXMI NARAIN JAIN | IN30154914275477 | 13 | Equity share |
| SANJAY GUPTA | IN30154914285018 | 710 | Equity share |
| SATYA NARAYAN SUKI | IN30154914306352 | 96 | Equity share |
| ASHOKKUMAR RAMCI | IN30154914333013 | 3000 | Equity share |
| SOWMYA RANGARAJ | IN30154914339299 | 382 | Equity share |
| B ANTONY RAJA | IN30154914348732 | 2 | Equity share |
| GEETA GULATI | IN30154914376090 | 60 | Equity share |
| MUKESH UDHAVDAS I | IN30154914416231 | 5 | Equity share |
| A MANGAPATHI RAO | IN30154914490422 | 50 | Equity share |
| DR RAMCHANDRA NA | IN30154914586830 | 48 | Equity share |
| UMESH DHIRAJLAL SH | IN30154914635348 | 24 | Equity share |
| NIRANJAN MANHARL | IN30154914676917 | 20 | Equity share |
| SANJIV NIRANJAN KIK | IN30154914677753 | 10 | Equity share |

| | | | |
|---------------------|------------------|------|--------------|
| SHOBHA SUNDAR | IN30154914689047 | 900 | Equity share |
| SUBBIAH RAVINDER | IN30154914694345 | 896 | Equity share |
| FIROZ NOSHIR BEHRA | IN30154914705124 | 726 | Equity share |
| PREMALATHA RAMAN | IN30154914735687 | 200 | Equity share |
| RAJESH GOYAL | IN30154914737697 | 10 | Equity share |
| ALAGAMMAI PL | IN30154914745023 | 3194 | Equity share |
| SUMANA SRINIVASAN | IN30154914747166 | 100 | Equity share |
| SUSHIL KUMAR | IN30154914761928 | 60 | Equity share |
| V BALASUBRAMANIAM | IN30154914782185 | 5 | Equity share |
| H SUBRAMANIAN | IN30154914844920 | 100 | Equity share |
| K R SETHUKKARASI | IN30154914864339 | 100 | Equity share |
| SAMEER SHARAD KAT | IN30154914887092 | 100 | Equity share |
| K SUBRAMANIAN | IN30154914888249 | 180 | Equity share |
| SANDEEP LUTHRA | IN30154914940075 | 260 | Equity share |
| D SRINIVASAN | IN30154914967625 | 11 | Equity share |
| NIDHI SONI | IN30154914982634 | 150 | Equity share |
| M K SURENDRAN | IN30154915009911 | 420 | Equity share |
| K RAJA SEKAR | IN30154915118071 | 46 | Equity share |
| ALPESH SURESHCHAN | IN30154915143529 | 74 | Equity share |
| GORDHANBHAI VIRAE | IN30154915156200 | 300 | Equity share |
| VIVEK MADY | IN30154915192528 | 3194 | Equity share |
| P V SUBRAMANYAM | IN30154915197530 | 200 | Equity share |
| HARDIP MARWAH | IN30154915268014 | 5 | Equity share |
| SHAH DILIP LAXMAN | IN30154915271779 | 20 | Equity share |
| VITHOBA GOPAL SHET | IN30154915287582 | 300 | Equity share |
| SANJAY KUMAR SHAR | IN30154915397962 | 1250 | Equity share |
| ARUNACHALAM A A P | IN30154915531112 | 2000 | Equity share |
| AR MEENA | IN30154915558797 | 195 | Equity share |
| K NATARAJAN | IN30154915690820 | 1150 | Equity share |
| G CHANDRASEKAR | IN30154915756439 | 100 | Equity share |
| SHIVA SUNDAR | IN30154915758913 | 250 | Equity share |
| VISHNU HARIRAM RAI | IN30154915816398 | 510 | Equity share |
| M RADHA | IN30154915915845 | 250 | Equity share |
| DR LAKSHMI VASUDEVA | IN30154915993483 | 100 | Equity share |
| KANAKA NARAYANAM | IN30154915994259 | 5298 | Equity share |
| AMI HEMENDRA KOTI | IN30154916187576 | 14 | Equity share |
| PREMA VISHWANATH | IN30154916253721 | 900 | Equity share |
| KHOZEMA CHITALWA | IN30154916403323 | 1000 | Equity share |
| BHASKAR DEY | IN30154916516642 | 10 | Equity share |
| PREMKUMAR N DAMODAR | IN30154916530851 | 255 | Equity share |

| | | | |
|---------------------|------------------|--------|--------------|
| KALPRAJ D DHARAMS | IN30154916812407 | 2 | Equity share |
| BHANU PADMANABH. | IN30154916995747 | 200 | Equity share |
| SUNDHARAMS PRIVA | IN30154917052326 | 317616 | Equity share |
| CHANDRIKA BHUPENI | IN30154917059029 | 120 | Equity share |
| PURSHOTAM B BAJAJ | IN30154917063986 | 50 | Equity share |
| C SIVAGAMI | IN30154917125571 | 200 | Equity share |
| SAGAR CHANDRAMOI | IN30154917140001 | 75 | Equity share |
| ANANG PAL MALIK | IN30154917172170 | 100 | Equity share |
| P V GANAPATHY | IN30154917291767 | 20 | Equity share |
| SANTOSH N MEHTA | IN30154917364607 | 50 | Equity share |
| YATIN R DESAI | IN30154917408646 | 50 | Equity share |
| JAYASHREE SRIRAM | IN30154917584546 | 45 | Equity share |
| RAJESH AGARWAL | IN30154917587434 | 30 | Equity share |
| ABHIJIT KHAN | IN30154917611174 | 90 | Equity share |
| GEETA JAYPRAKASH Z. | IN30154917713610 | 25 | Equity share |
| ANAND BAPTAY | IN30154917763941 | 20 | Equity share |
| HEMAL PRAFUL SHAH | IN30154917843192 | 23 | Equity share |
| G S GANAPATHY SUNI | IN30154917889140 | 76 | Equity share |
| KARTHIK RAM MANI | IN30154917921181 | 6600 | Equity share |
| MAULIK C TRIVEDI | IN30154917925897 | 50 | Equity share |
| CHANDRASEKARAN P | IN30154917933838 | 900 | Equity share |
| VEENA VINAYKUMAR | IN30154917945917 | 30 | Equity share |
| RAMCHANDRA THIMM | IN30154918013788 | 550 | Equity share |
| AMIT KUMAR GOEL | IN30154918056994 | 353 | Equity share |
| PANKAJ KHANDELWAI | IN30154918089346 | 10 | Equity share |
| SHANTHA RAGHU | IN30154918197968 | 100 | Equity share |
| VINEET JAIN | IN30154918227319 | 50 | Equity share |
| ROHAN MADHUKAR M | IN30154918265033 | 22 | Equity share |
| VIDHYA SUNIL PRABH | IN30154918407755 | 500 | Equity share |
| SMITA PARESH SHAH | IN30154918440217 | 50 | Equity share |
| SWAMINATHAN P | IN30154918643717 | 800 | Equity share |
| SHASHI BALA GARG | IN30154918649244 | 200 | Equity share |
| NIRMEL AGARWAL | IN30154918702421 | 50 | Equity share |
| RAM R | IN30154918817046 | 254 | Equity share |
| B NATARAJAN | IN30154918818989 | 190 | Equity share |
| NARASIMHA GOPALA | IN30154918850448 | 800 | Equity share |
| PUSHPA DEVI KHAITA | IN30154918898646 | 10 | Equity share |
| SAJJAN KUMAR KHAIT | IN30154918936645 | 25 | Equity share |
| ARVIND KUMAR PARA | IN30154919002785 | 16 | Equity share |
| SAJIV KUMAR GUPTA | IN30154919156755 | 100 | Equity share |

| | | | |
|---------------------|------------------|------|--------------|
| JAYANT GAJANAN PAI | IN30154919222127 | 12 | Equity share |
| JITENDRA KUMAR | IN30154919367788 | 24 | Equity share |
| KAMALKUMAR BALKR | IN30154919447586 | 10 | Equity share |
| MEERA M PAI | IN30154919553298 | 2300 | Equity share |
| S PRAVEENA | IN30154930023941 | 2 | Equity share |
| RHONA CELIA DCOUTI | IN30154930051615 | 73 | Equity share |
| S LATHA | IN30154930073283 | 524 | Equity share |
| HASMUKH JAMNADA' | IN30154930262403 | 5 | Equity share |
| JYOTI DAURBI | IN30154930622804 | 60 | Equity share |
| CHARLES JAMES LASR | IN30154930770584 | 5 | Equity share |
| ARUN M KAMATH | IN30154930781771 | 4 | Equity share |
| G JANANI UPASANA | IN30154930869071 | 30 | Equity share |
| UNGARALA VVSN MU | IN30154930871547 | 21 | Equity share |
| NIKHIL SHARMA | IN30154930872283 | 25 | Equity share |
| DIPIN GURAM | IN30154930874064 | 20 | Equity share |
| MITESH HEMU JETHM | IN30154930895075 | 20 | Equity share |
| R CHANDRAMOULI | IN30154930946144 | 200 | Equity share |
| JAYA SHAHANI | IN30154930947856 | 250 | Equity share |
| P T MYTHILI JAGANNA | IN30154930982183 | 45 | Equity share |
| RADHIKA SRIRAM | IN30154931002198 | 20 | Equity share |
| A SITARAMAIAH | IN30154931090339 | 10 | Equity share |
| NALLAGATLA SARATH | IN30154931224972 | 1050 | Equity share |
| SANJAY JAYANT KHER | IN30154931263447 | 600 | Equity share |
| ANURADHA RAMESH | IN30154931266156 | 431 | Equity share |
| SHILPA ADITYA PARAN | IN30154931308120 | 200 | Equity share |
| DINESH MUKTILAL PA | IN30154931324515 | 50 | Equity share |
| VISWESWARAN C M | IN30154931396845 | 6 | Equity share |
| YAMINI DHAR | IN30154931415899 | 200 | Equity share |
| LEENA KRISHNAKUMA | IN30154931438861 | 250 | Equity share |
| RAKESH BIHARILAL PA | IN30154931463873 | 8 | Equity share |
| SHRINIVAS S JOSHI | IN30154931465437 | 100 | Equity share |
| RUPALI N BRAHMANK | IN30154931467728 | 20 | Equity share |
| KISHOR RAMESHWAR | IN30154931491175 | 40 | Equity share |
| NEHA GUPTA | IN30154931608959 | 200 | Equity share |
| SRIVIDHYA N | IN30154931611526 | 20 | Equity share |
| N RAJ KISHORE | IN30154931611817 | 1 | Equity share |
| VIVEKANAND C PATN/ | IN30154931678487 | 100 | Equity share |
| S RAVICHANDRAN | IN30154931811059 | 330 | Equity share |
| VINEET KUMAR DUA | IN30154931828648 | 500 | Equity share |
| RAJ RANI SWAN | IN30154931850228 | 150 | Equity share |

| | | | |
|-----------------------------------|------------------|-----|--------------|
| RAHUL GUPTA | IN30154931968171 | 10 | Equity share |
| MATERIALS EVALUATI MUMBAI PVT LTD | IN30154931969221 | 65 | Equity share |
| JYOTI GAJRAJ BANTHI | IN30154932146103 | 250 | Equity share |
| YASH M SANGHVI | IN30154932240164 | 10 | Equity share |
| NAYNABEN RAJUBHAI | IN30154932382787 | 60 | Equity share |
| ABIN C V | IN30154932438911 | 4 | Equity share |
| SURESH VELUCHAMY | IN30154932453899 | 500 | Equity share |
| GEO JOSE | IN30154932503928 | 50 | Equity share |
| NITYA VARADARAJAN | IN30154932573639 | 10 | Equity share |
| RAHUL SHARAD SONJI | IN30154932594273 | 60 | Equity share |
| RANGANATHA SANTH | IN30154932629147 | 60 | Equity share |
| MURALI MANNI | IN30154932632774 | 200 | Equity share |
| NITESH FATEHCHAND | IN30154932666732 | 153 | Equity share |
| AMIT AGARWAL | IN30154932698387 | 7 | Equity share |
| JYOTHI GUPTA | IN30154932718133 | 15 | Equity share |
| VETCHA SRIDHAR | IN30154932725525 | 200 | Equity share |
| CHANDNANI KAMLESI | IN30154932744056 | 9 | Equity share |
| NIMI K D | IN30154932782082 | 9 | Equity share |
| PRIYANKA N MAHALE | IN30154932859940 | 10 | Equity share |
| MRINALINI SRINIVASA | IN30154932924148 | 764 | Equity share |
| PADMAJA NAUNIT | IN30154933015277 | 300 | Equity share |
| M HARSHAVARDHAN | IN30154933044202 | 50 | Equity share |
| BIPIN DAYALCHAND S | IN30154933058445 | 160 | Equity share |
| N ZEENATHUL MUNA | IN30154933142780 | 3 | Equity share |
| K G DIVAKARAN | IN30154933151635 | 8 | Equity share |
| ROHIT SHARMA | IN30154933219778 | 40 | Equity share |
| S AMARNATH | IN30154933219997 | 14 | Equity share |
| MINNU PAUL | IN30154933270205 | 42 | Equity share |
| YOGAMEENAKSHI R | IN30154933368019 | 20 | Equity share |
| RAJPAL RAM DOKANI | IN30154933452300 | 200 | Equity share |
| HRISHIKESH RAGHAV | IN30154933462227 | 400 | Equity share |
| RAJENDRA SAMBHAJI | IN30154933482724 | 41 | Equity share |
| NITIN KUMAR BANSAL | IN30154933488501 | 10 | Equity share |
| BRIAN XAVIER AFONS | IN30154933494777 | 500 | Equity share |
| VISHAL NIMISH AMIN | IN30154933633792 | 5 | Equity share |
| ANIRUDH PARASHAR | IN30154933723225 | 25 | Equity share |
| VIPUL H PATIL | IN30154933728987 | 25 | Equity share |
| KAPIL SRIVASTAVA | IN30154933756758 | 2 | Equity share |
| DAMEGUNTA RAJESW | IN30154933756811 | 320 | Equity share |
| LEELA BAGRECHA | IN30154933771263 | 600 | Equity share |

| | | | |
|---------------------|------------------|------|--------------|
| RAMACHANDRAN S | IN30154933805921 | 6 | Equity share |
| JASHWANTLAL TRAMI | IN30154933831649 | 644 | Equity share |
| SAMARTH MOHAN SII | IN30154933853726 | 1 | Equity share |
| KAJAL NANDI | IN30154933893805 | 20 | Equity share |
| P ANITHA SARATHY | IN30154933924282 | 25 | Equity share |
| ARVIND YASHWANTR, | IN30154933935437 | 90 | Equity share |
| ESME DANIEL | IN30154934148331 | 2 | Equity share |
| SATISH CHANDRA GOI | IN30154934453211 | 20 | Equity share |
| A CHIDAMBARAM | IN30154934461713 | 65 | Equity share |
| RAJKUMAR ARJANDA' | IN30154934472432 | 20 | Equity share |
| SUNITA LODHA | IN30154934618240 | 10 | Equity share |
| M MURALIDAS | IN30154934689479 | 300 | Equity share |
| DHARA JITENDRA MEI | IN30154934782345 | 40 | Equity share |
| POPATLAL RANCHHOI | IN30154934847821 | 35 | Equity share |
| VIPIN MADAN | IN30154934874429 | 25 | Equity share |
| BINA SHAH | IN30154934901087 | 14 | Equity share |
| RAJENDRA KUMAR DL | IN30154934912927 | 1130 | Equity share |
| RAJARAMAN S | IN30154934955892 | 70 | Equity share |
| YASH RAMESH PAREK | IN30154935000570 | 15 | Equity share |
| RAVI KANNAN | IN30154935007070 | 1590 | Equity share |
| INDIRA VEERARAGHA' | IN30154935126159 | 25 | Equity share |
| SHANTHI | IN30154935171376 | 2 | Equity share |
| VETRISELVAN R | IN30154935171569 | 2 | Equity share |
| V ANBUHELIAN | IN30154935171577 | 2 | Equity share |
| NIKHILCHANDRA SHAI | IN30154935268793 | 600 | Equity share |
| SRIRAMA CHANDRAN | IN30154935396582 | 200 | Equity share |
| NEERAJ CHOPRA | IN30154935450589 | 18 | Equity share |
| KAMESHWARI SHASTI | IN30154935733209 | 600 | Equity share |
| ROLI SAMIR JAMTHE | IN30154935818034 | 550 | Equity share |
| RAMANATHAN | IN30154935896118 | 24 | Equity share |
| R RAMANUJAM | IN30154936159595 | 75 | Equity share |
| RANGARAJ K | IN30154936349102 | 270 | Equity share |
| MARIE PATRICIA SOPH | IN30154936408297 | 900 | Equity share |
| RISHABH A SHAH | IN30154936518332 | 100 | Equity share |
| ANIL KUMAR BAGARI/ | IN30154936563265 | 100 | Equity share |
| SANTHI NAIR MOOPPI | IN30154936587198 | 400 | Equity share |
| RAMESHLAL MADHAV | IN30154936609179 | 200 | Equity share |
| IBRAHIM M SHAIKH | IN30154936719318 | 3 | Equity share |
| NITIN BALKRISHNA B/ | IN30154936805041 | 4 | Equity share |
| ANUP CHANDRAVAD/ | IN30154936882777 | 5400 | Equity share |

| | | | |
|---------------------|------------------|-------|--------------|
| IYER N R | IN30154936927305 | 200 | Equity share |
| A JACQUELENE | IN30154936935854 | 2 | Equity share |
| RAHUL KUMAR SARKA | IN30154936996355 | 50 | Equity share |
| RAJNISH BHATNAGAR | IN30154937004283 | 12 | Equity share |
| V RAJESWARAN | IN30154937139161 | 36 | Equity share |
| ESHANAND BHAT | IN30154937184234 | 20 | Equity share |
| GOBIND RAMCHAND | IN30154937247719 | 4 | Equity share |
| DEEPAK GUPTA | IN30154937273657 | 92 | Equity share |
| MANDAR SHRIKANT P | IN30154937306273 | 20 | Equity share |
| GLEMIN JOY P J | IN30154937666932 | 10 | Equity share |
| ASHWIN GWALAANI | IN30154937869198 | 74 | Equity share |
| RAMA ARVIND VAKILV | IN30154937940184 | 400 | Equity share |
| ANITA GOEL | IN30154938041449 | 257 | Equity share |
| CHAITANYA SANJAY M | IN30154938077142 | 1 | Equity share |
| PREETI BALAKRISHNAI | IN30154938096245 | 26 | Equity share |
| AMARLAL GOPILAL NI | IN30154938404055 | 1 | Equity share |
| SHASHI RANJAN | IN30154938413654 | 8 | Equity share |
| HEMALATHA A NICHA | IN30154938414044 | 2 | Equity share |
| AJAY HARI TANDON | IN30154938511518 | 700 | Equity share |
| R VIDHYA | IN30154938564963 | 10 | Equity share |
| SADHANAND | IN30154938591191 | 80 | Equity share |
| SUBRAMANIAN KUNN | IN30154938836743 | 750 | Equity share |
| NAGARAJAN SUBRAM | IN30154938849064 | 261 | Equity share |
| PARASURAMAN SANK | IN30154938887542 | 40 | Equity share |
| A SANGEETHA | IN30154938897525 | 20 | Equity share |
| ZAFAR KHAN | IN30154938944376 | 10 | Equity share |
| RADHAKRISHNAN MA | IN30154939002423 | 200 | Equity share |
| RAJSHEKHAR G SALIM | IN30154939046321 | 50 | Equity share |
| SIVAKUMAR KRISHNA | IN30154939112481 | 270 | Equity share |
| ANANTHANARAYANA | IN30154939188788 | 90 | Equity share |
| SHEILA ANAND | IN30154939288292 | 12246 | Equity share |
| ADITI A THAKUR | IN30154939317936 | 75 | Equity share |
| SHEELA DIVAKAR KHA | IN30154939322962 | 200 | Equity share |
| BISHA ARUNA KUMAF | IN30154939325547 | 25 | Equity share |
| N ARUNACHALAM | IN30154939341231 | 10 | Equity share |
| ELIZABETH KOLLAMKL | IN30154939441684 | 250 | Equity share |
| ELIZABETH KOLLAMKL | IN30154939441705 | 250 | Equity share |
| ELIZABETH KOLLAMKL | IN30154939442849 | 250 | Equity share |
| ELIZABETH GEORGE | IN30154939446821 | 250 | Equity share |
| SHISHIR DHANUKA | IN30154939513578 | 630 | Equity share |

| | | | |
|---------------------|------------------|------|--------------|
| NIKITA SUBHASH GUP | IN30154939513705 | 200 | Equity share |
| NISHANA HITESHKUM | IN30154939595838 | 35 | Equity share |
| ALKESH R PATEL | IN30154939628663 | 10 | Equity share |
| NAFEESA REHMATT | IN30154939686935 | 101 | Equity share |
| SRINIVASAN DEVARAJ | IN30154939689865 | 1000 | Equity share |
| RESHMA ROBINSON | IN30154939741454 | 65 | Equity share |
| VINOD DADLANI | IN30154939762193 | 50 | Equity share |
| AJAY DAVIDSON | IN30154950071353 | 100 | Equity share |
| VIJAI KUMAR SINGH | IN30154950160016 | 350 | Equity share |
| V P SATHYANATHAN | IN30154950418923 | 5 | Equity share |
| AASHISH MAHESHW | IN30154950449272 | 10 | Equity share |
| MURALI GANESAN | IN30154950551882 | 1817 | Equity share |
| R GANESAN | IN30154950558366 | 1023 | Equity share |
| VAGICHARLA SRINIVA | IN30154950595205 | 75 | Equity share |
| ANANDA DEVI SREED | IN30154950599629 | 1 | Equity share |
| SUBBIAH MUTHIAH | IN30154950657421 | 15 | Equity share |
| VASANJI VIJPAL HUF | IN30154950821484 | 3530 | Equity share |
| VIMALA NATARAJAN | IN30154950867647 | 400 | Equity share |
| JAYESH PRABHAKAR M | IN30154951007220 | 355 | Equity share |
| SUBRAMANIYAM RAM | IN30154951046931 | 100 | Equity share |
| SHRIKANT RAJESH AG | IN30154951073705 | 1 | Equity share |
| ISHANI VIJAYKUMAR S | IN30154951192080 | 50 | Equity share |
| PRADIP SHANTARAM | IN30154951241037 | 10 | Equity share |
| SUBBIAH CHINASAMY | IN30154951332834 | 45 | Equity share |
| SHISHIR DHANUKA | IN30154951375754 | 750 | Equity share |
| AJITH KUMAR B | IN30154951434975 | 10 | Equity share |
| NEELAM SINGHAL | IN30154951529909 | 10 | Equity share |
| ARUNA RAMESH LADI | IN30154951558960 | 4 | Equity share |
| R SRIVATHSAN | IN30154951582794 | 300 | Equity share |
| MALCOLM H MASANI | IN30154951667265 | 100 | Equity share |
| ELIZABETH GEORGE | IN30154951767679 | 250 | Equity share |
| ELIZABETH GEORGE | IN30154951775033 | 250 | Equity share |
| ELIZABETH GEORGE | IN30154951813022 | 250 | Equity share |
| RAGHUNATH K | IN30154951837572 | 10 | Equity share |
| MURALIDHARAN PAZI | IN30154951880523 | 73 | Equity share |
| PRITHA ROY | IN30154951900680 | 5 | Equity share |
| A Y SRINIVASAN | IN30154951963035 | 200 | Equity share |
| SUNITA PARTHASARTI | IN30154952138323 | 20 | Equity share |
| MOHAN KURIAN | IN30154952229578 | 20 | Equity share |
| MADHUSUDANA GUP | IN30154952245158 | 50 | Equity share |

| | | | |
|---------------------|------------------|-----|--------------|
| P VIGNESH | IN30154952319472 | 20 | Equity share |
| V SUBBAYYA | IN30154952338290 | 5 | Equity share |
| PRIYANKA AGARWAL | IN30154952386787 | 100 | Equity share |
| THIAGARAJAN KRISHN | IN30154952413028 | 200 | Equity share |
| AVISEK ROY | IN30154952414756 | 26 | Equity share |
| SHERLY TOM MATHEV | IN30154952432690 | 50 | Equity share |
| RAJANIKANTH GRANC | IN30154952477652 | 70 | Equity share |
| SATISH DIGAMBER NE | IN30154952544710 | 105 | Equity share |
| DEEPAK KISHORE HAR | IN30154952558313 | 120 | Equity share |
| M VENKATESAN | IN30154952606210 | 2 | Equity share |
| GAURI SHIVRAM ROG | IN30154952704481 | 200 | Equity share |
| MANOJ KUMAR BUDA | IN30154952721562 | 34 | Equity share |
| RADHIKA WADHWA | IN30154952778123 | 21 | Equity share |
| TEJAL VINIT KHONA | IN30154952788624 | 199 | Equity share |
| A Y VENKATRAMAN | IN30154952830742 | 50 | Equity share |
| ANKIT DUA | IN30154953018782 | 50 | Equity share |
| MANIK ANIL GOREY | IN30154953101286 | 20 | Equity share |
| OPTIMUM SECURITIES | IN30154953159132 | 20 | Equity share |
| DIVESH K JAIN | IN30154953197601 | 20 | Equity share |
| MANIK ANIL GOREY | IN30154953205924 | 20 | Equity share |
| RAJU TUKARAM SALG | IN30154953289455 | 215 | Equity share |
| B RATHNA KAMATH | IN30154953448639 | 10 | Equity share |
| VAIBHAV NANDKUMA | IN30154953490131 | 12 | Equity share |
| PRAGNESH SURESHCH | IN30154953528904 | 10 | Equity share |
| VINKY BHATIA | IN30154953549830 | 4 | Equity share |
| SAN PRASAD PRADHA | IN30154953619290 | 200 | Equity share |
| AKSHITA V SHETTY | IN30154953699037 | 10 | Equity share |
| SHANTA SREENIVAS | IN30154953704318 | 190 | Equity share |
| MANISH SHANGARI | IN30154953742530 | 1 | Equity share |
| MUKHTAR HUSAIN M | IN30154953825559 | 2 | Equity share |
| JOSHUA FRANK DANIE | IN30154953887787 | 13 | Equity share |
| DEEPAK KUMAR SARA | IN30154953973873 | 2 | Equity share |
| AJAY KUMAR | IN30154954085271 | 10 | Equity share |
| RAMANI GANAPATHY | IN30154954100806 | 100 | Equity share |
| AVINASH AGARWAL | IN30154954124142 | 35 | Equity share |
| TRIPTI GUHA NEOGI | IN30154954127085 | 50 | Equity share |
| REDDIBOYANA MURA | IN30154954184719 | 1 | Equity share |
| K PREJITH GOPALAKRI | IN30154954227819 | 20 | Equity share |
| SHEEL ADVISORY SERV | IN30154954264181 | 2 | Equity share |
| PAWAN BHARAT MAN | IN30154954353584 | 17 | Equity share |

| | | | |
|--------------------|------------------|-------|--------------|
| KOUSHIK SEN | IN30154954371424 | 2 | Equity share |
| NEELANSHU VARMA | IN30154954464470 | 60 | Equity share |
| BHUSHAN SURESH GA | IN30154954689952 | 40 | Equity share |
| YALLAPPA APPAYYA G | IN30154954735907 | 10 | Equity share |
| KARISHMA FIRDOSH A | IN30154954761895 | 105 | Equity share |
| RAJAN T | IN30154954800934 | 75 | Equity share |
| PRAVEEN KUMAR BUJ | IN30154954801871 | 50 | Equity share |
| DHANANJAY JUGALKI | IN30154954937264 | 5 | Equity share |
| POOJABEN J CHAG | IN30154954939434 | 10 | Equity share |
| SHILPA KHAITAN | IN30154954945826 | 10 | Equity share |
| KARTHIK RAMASWAM | IN30154954958412 | 20 | Equity share |
| V C SUBRAMANYAN | IN30154954969605 | 400 | Equity share |
| SATHISH KUMAR G | IN30154954999839 | 75 | Equity share |
| VIJAYALAKSHMI S | IN30154955064559 | 10 | Equity share |
| A N A VARGHESE | IN30154955087660 | 400 | Equity share |
| AVANIBEN SANJAYKU | IN30154955102744 | 100 | Equity share |
| JANAK MATHURADAS | IN30154955114338 | 10250 | Equity share |
| SRIRAMAN V | IN30154955114354 | 985 | Equity share |
| S LALITHA | IN30154955123636 | 500 | Equity share |
| KALA RAGHAVAN | IN30154955131417 | 12240 | Equity share |
| B RAJESH | IN30154955182628 | 200 | Equity share |
| RAJENDRAN C | IN30154955185825 | 1 | Equity share |
| ARUN KALYANJI MEHT | IN30154955193692 | 90 | Equity share |
| GOPAL DAS KIRADOO | IN30154955199134 | 20 | Equity share |
| AMAR CHAUDHARY | IN30154955208283 | 50 | Equity share |
| GAUTAMKUMAR HAS | IN30154955208664 | 84 | Equity share |
| R PADMINI | IN30154955223296 | 11 | Equity share |
| SHASHWATI TARANG | IN30154955232609 | 10 | Equity share |
| NEERAJ G AGRAWAL | IN30154955250384 | 11 | Equity share |
| GAUTHAM H R | IN30154955261483 | 40 | Equity share |
| NAZIMUDDIN G I | IN30154955291840 | 20 | Equity share |
| KHUSHBU DIVESH JAI | IN30154955318974 | 30 | Equity share |
| VINITA TANEJA | IN30154955324771 | 60 | Equity share |
| GOVIND SANJAY JOSH | IN30154955328951 | 8 | Equity share |
| RAMA RITU SINGH | IN30154955349666 | 149 | Equity share |
| VISHESH TARANG KUM | IN30154955358049 | 10 | Equity share |
| TANMOY PAL | IN30154955400140 | 10 | Equity share |
| SWARNENDU MANDAL | IN30154955410171 | 5 | Equity share |
| JOGENDRA JUJJAVAR | IN30154955430444 | 6 | Equity share |
| T V B MANIAN | IN30154955430581 | 100 | Equity share |

| | | | |
|--------------------|------------------|------|--------------|
| SNEHA NANDAKUMAI | IN30154955433957 | 50 | Equity share |
| PANCHAL RAJESH POF | IN30154955507525 | 10 | Equity share |
| M ERFAN MALEK | IN30154955525361 | 80 | Equity share |
| SHARMADA RADHAKF | IN30154955580359 | 100 | Equity share |
| INDRANI GHOSH | IN30154955602036 | 10 | Equity share |
| RAKSHITHA RANGARA | IN30154955623193 | 280 | Equity share |
| KOMAL T VED | IN30154955634696 | 200 | Equity share |
| RAMANA RADHAKRISI | IN30154955640434 | 100 | Equity share |
| ANILA SHARMA | IN30154955700937 | 10 | Equity share |
| SURESH KUMAR JAYA | IN30154955759647 | 500 | Equity share |
| NEEL JITENDRA KOTH | IN30154955771299 | 88 | Equity share |
| DIVYA SREENIVAS | IN30154955776037 | 18 | Equity share |
| JACOB PHILIP | IN30154955791965 | 30 | Equity share |
| P V JAISHANKAR | IN30154955812324 | 2700 | Equity share |
| MUDUMBAI SRIRAMA | IN30154955830885 | 50 | Equity share |
| SHUBHENDU TIWARI | IN30154955838700 | 50 | Equity share |
| GOPAL SUBRAMANIU | IN30154955899333 | 2250 | Equity share |
| B L SHARMA SONS HU | IN30154955914169 | 40 | Equity share |
| PAYAL KUMAR | IN30154955972993 | 9 | Equity share |
| JIMMY SHARADCHAN | IN30154955980717 | 500 | Equity share |
| S KARTHIYAYINI | IN30154955989968 | 190 | Equity share |
| ASHA BAHAL | IN30154955996616 | 100 | Equity share |
| SANTOSH DEVI KIRAD | IN30154956090926 | 10 | Equity share |
| USHA NAHATA | IN30154956098024 | 1 | Equity share |
| RAJENDRA KUMAR N | IN30154956105050 | 1 | Equity share |
| SULATHA NAGENDRA | IN30154956119860 | 300 | Equity share |
| APOORVA NANDAKUM | IN30154956136423 | 50 | Equity share |
| ESHA ARORA | IN30154956144021 | 25 | Equity share |
| MANIKLAL JAWAHARI | IN30154956210791 | 30 | Equity share |
| DHANSHRI SACHIN PA | IN30154956253463 | 222 | Equity share |
| SUMUKHI MADHAV P | IN30154956258514 | 15 | Equity share |
| SEETHA CHANDRASEK | IN30154956262970 | 2501 | Equity share |
| G SRIRAM | IN30154956315276 | 2 | Equity share |
| S RAGHUNATHAN | IN30154956329537 | 30 | Equity share |
| FARAH SCHEZAN IQBA | IN30154956378377 | 150 | Equity share |
| KRISHNAMURTHY RAI | IN30154956382783 | 10 | Equity share |
| DIPA JATIN PATEL | IN30154956408528 | 21 | Equity share |
| GOUTAM PATRA | IN30154956411308 | 5 | Equity share |
| SOHAM SUNIL SHALIC | IN30154956417618 | 50 | Equity share |
| R AMBIKA | IN30154956427732 | 15 | Equity share |

| | | | |
|---------------------|------------------|------|--------------|
| KAUSER NAJM | IN30154956443564 | 15 | Equity share |
| HUSSAIN ALI BOHRA | IN30154956477258 | 10 | Equity share |
| B DINESH SINGH | IN30154956512291 | 10 | Equity share |
| VINAYAK UMESH NAY | IN30154956525716 | 4 | Equity share |
| AMIRDHA S V | IN30154956527308 | 65 | Equity share |
| SRIRAM G | IN30154956571865 | 425 | Equity share |
| VIPAN KUMAR | IN30154956579420 | 20 | Equity share |
| KAUSHALYA TUSHARE | IN30154956595420 | 200 | Equity share |
| DEEPAK MATHRANI | IN30154956596924 | 3 | Equity share |
| HARSH KAPIL | IN30154956598034 | 25 | Equity share |
| VISHNU V K | IN30154956602449 | 12 | Equity share |
| BIMAL KUMAR | IN30154956607277 | 40 | Equity share |
| MOHAMED HAROON | IN30154956619341 | 80 | Equity share |
| RAMANDEEP BAWEJA | IN30154956628529 | 50 | Equity share |
| SOUVIK CHOWDHURY | IN30154956642199 | 60 | Equity share |
| PRAKASH GAJANAN R | IN30154956653424 | 5 | Equity share |
| SOMNATH BERA | IN30154956674863 | 15 | Equity share |
| ROMINDER KAUR | IN30154956695013 | 350 | Equity share |
| AZHAR SAEED | IN30154956709466 | 100 | Equity share |
| SAMIR D MEHTAJI | IN30154956751555 | 224 | Equity share |
| KAUSHAL DILIP MEHT. | IN30154956751571 | 224 | Equity share |
| ANIROODH KOTHARI | IN30154956762261 | 30 | Equity share |
| PREMILABEN PRAFULI | IN30154956782720 | 176 | Equity share |
| KISHOR SUNDERLAL S | IN30154956786348 | 600 | Equity share |
| ARINDAM BHADRA | IN30154956810254 | 90 | Equity share |
| KARAN KAPOOR | IN30154956829398 | 119 | Equity share |
| THAILAMBAL VENKITA | IN30154956835567 | 10 | Equity share |
| P ANANDHARAMAN | IN30154956837525 | 20 | Equity share |
| R NIRMALA | IN30154956856282 | 1600 | Equity share |
| SATHISH KUMAR S | IN30154956859775 | 4 | Equity share |
| RAJALAKSHMI K | IN30154956909154 | 52 | Equity share |
| VEDETTE DSOUZA | IN30154956955445 | 35 | Equity share |
| BIMLA DEVI AGARWA | IN30154957034239 | 900 | Equity share |
| LAKSHMI NARAYANA | IN30154957039857 | 2 | Equity share |
| SIVARAM KARTHIKEYA | IN30154957140964 | 200 | Equity share |
| RAJASHREE RAJKISHO | IN30154957163530 | 25 | Equity share |
| ABEER DHINGRA | IN30154957193267 | 11 | Equity share |
| VEENA WAGH | IN30154957208657 | 37 | Equity share |
| CHARU BATRA | IN30154957267301 | 2 | Equity share |
| VINAYAK DATTATRAY, | IN30154957272852 | 880 | Equity share |

| | | | |
|---------------------|------------------|------|--------------|
| ANKIT TANEJA | IN30154957310989 | 50 | Equity share |
| CHIRAG B GANDHI | IN30154957316694 | 150 | Equity share |
| MONIKA | IN30154957321585 | 20 | Equity share |
| NITIN M BHATT | IN30154957346419 | 1 | Equity share |
| M BALASUBRAMANIA | IN30154957394365 | 2 | Equity share |
| B LEENA PRIYA | IN30154957471555 | 20 | Equity share |
| V DHANDAPANI | IN30154957472476 | 250 | Equity share |
| SANTHOSH PRABHU | IN30154957595285 | 30 | Equity share |
| ALLWYN PETER FERN/ | IN30154957698714 | 100 | Equity share |
| APOORV SAXENA | IN30154957774527 | 403 | Equity share |
| DINESH KUMAR | IN30154957786763 | 10 | Equity share |
| OMNISCIENT SERVICE | IN30154957818495 | 51 | Equity share |
| KAMENDER KUMAR S | IN30154957818892 | 125 | Equity share |
| AJAY KAPOOR | IN30154957890477 | 1 | Equity share |
| MITHILI ARRUN | IN30154957895987 | 20 | Equity share |
| YASH VIR BHARDWAJ | IN30154957928337 | 160 | Equity share |
| MOUSUMI PRADHAN | IN30154958056355 | 5 | Equity share |
| SARAVANAVEL MURU | IN30154958097374 | 10 | Equity share |
| LAKSHMI IYER | IN30154958116813 | 22 | Equity share |
| PATRALI DASGUPTA | IN30154958205940 | 1 | Equity share |
| NATARAJAN PRADEEP | IN30154958212081 | 3 | Equity share |
| CHANDA KUMARI | IN30154958278384 | 45 | Equity share |
| JAYANTHI G SUNDAR | IN30154958419964 | 120 | Equity share |
| A NAGALAKSHMI DEV | IN30154958573989 | 17 | Equity share |
| ANILKUMAR R | IN30154958722308 | 85 | Equity share |
| KINNARI PANDYA | IN30154958778602 | 25 | Equity share |
| KALPATHY P SANKAR/ | IN30154958789734 | 367 | Equity share |
| KISHAN BIPIN SHAH H | IN30154958800693 | 1 | Equity share |
| BASANT GOENKA | IN30154958804981 | 200 | Equity share |
| KALPATHY P SANKAR/ | IN30154958844429 | 40 | Equity share |
| DAPHNE KISHORE MA | IN30154958880416 | 400 | Equity share |
| SRIMANNARAYANA M | IN30154958921303 | 1000 | Equity share |
| KASTHURI RANGAN M | IN30154958963931 | 200 | Equity share |
| PL LAKSHMANAN | IN30154958963982 | 5000 | Equity share |
| DISHA DEVI KALAL | IN30154959010570 | 175 | Equity share |
| VENKATESH KUMAR | IN30154959011128 | 1 | Equity share |
| SOFIA MERICI CARVAL | IN30154959015332 | 800 | Equity share |
| NAWENDU BHARTI | IN30154959088491 | 1250 | Equity share |
| PRIYA SAIRAM | IN30154959133035 | 80 | Equity share |
| KSHAMA G C | IN30154959200620 | 74 | Equity share |

| | | | |
|---------------------|------------------|------|--------------|
| CHELANA JAIN | IN30154959259050 | 5 | Equity share |
| SOWMYA G | IN30154959626191 | 2 | Equity share |
| AL S ALAGAPPAN | IN30154959680230 | 7 | Equity share |
| PRANAV HARSHADRA | IN30154959755958 | 50 | Equity share |
| BHOOMA VENKATESA | IN30154959771378 | 10 | Equity share |
| RAMKUMAR M | IN30154959806869 | 15 | Equity share |
| MAHESH LAL VALEJA | IN30154959868345 | 200 | Equity share |
| JONATHAN SAVIO GO | IN30154959902036 | 74 | Equity share |
| RAGHAV NARASIMHA | IN30154959984126 | 1 | Equity share |
| VANDANA Y BHARDW | IN30154960009938 | 150 | Equity share |
| SWAPNANIL DAS | IN30154960021348 | 300 | Equity share |
| SUNDARESAN R P | IN30154960031841 | 10 | Equity share |
| SUBROTO MUKHERJEI | IN30154960131221 | 326 | Equity share |
| KEDARNATH CHAMPA | IN30154960135372 | 10 | Equity share |
| BRIJESH MADHUKAR I | IN30154960170728 | 2 | Equity share |
| SHENBAGA MOORTHI | IN30154960230975 | 1 | Equity share |
| VIVEK DINESH PALDIV | IN30154960249662 | 100 | Equity share |
| JIMMY F PAYMASTER | IN30154960263708 | 1200 | Equity share |
| YASHAVANTHA SHETT | IN30154960292684 | 1000 | Equity share |
| VISHNU PRABHU DES/ | IN30154960310590 | 125 | Equity share |
| MAKWANA SAGARBH | IN30154960331067 | 1 | Equity share |
| ANKUR GUPTA | IN30154960346647 | 225 | Equity share |
| RAMA RAO SUDHA | IN30154960351054 | 50 | Equity share |
| VANEETA KAPOOR | IN30154960362470 | 54 | Equity share |
| SUBHA MURUGAN | IN30154960415273 | 30 | Equity share |
| LAKSHMI IYENGAR | IN30154960460742 | 472 | Equity share |
| SRIRAM CHAKRAVART | IN30154960519920 | 100 | Equity share |
| CHARU RAJNIKANT OZ | IN30154960554056 | 10 | Equity share |
| ANMOL RAMESH HED | IN30154960591641 | 80 | Equity share |
| ALPANA BARDIA | IN30154960596889 | 1 | Equity share |
| DHEERAJ PRUTHI | IN30154960639825 | 10 | Equity share |
| UTKARSH MALIK | IN30154960646791 | 200 | Equity share |
| KUDDARAT AMRUTLA | IN30154960657435 | 321 | Equity share |
| R VISWANATHAN | IN30154960741316 | 40 | Equity share |
| KALPAGAM V | IN30154960752074 | 10 | Equity share |
| R JAYARAM SARMA | IN30154960787690 | 500 | Equity share |
| SARADAMBAL P | IN30154960791532 | 40 | Equity share |
| DURGABAI R | IN30154960825075 | 4 | Equity share |
| DIPEN ISHWARLAL UN | IN30154960861206 | 20 | Equity share |
| ATHULURI RAKESH | IN30154960935551 | 5 | Equity share |

| | | | |
|--------------------------------|------------------|------|--------------|
| SURENDRA MOHTA | IN30154960956587 | 400 | Equity share |
| UMAPARVATHY VIJAY | IN30154960966222 | 41 | Equity share |
| S CHITRA | IN30154961036537 | 25 | Equity share |
| K K RAJAGOPALAN | IN30154961166920 | 15 | Equity share |
| GITASEE SAHA | IN30154961170687 | 50 | Equity share |
| ARUMBULIYUR VARAI SAMPATHRAMAN | IN30154961221139 | 100 | Equity share |
| NAVIN BHASKAR | IN30154961286927 | 49 | Equity share |
| SREEKALA S | IN30154961327946 | 200 | Equity share |
| KARTIK MATHUR | IN30154961336649 | 20 | Equity share |
| SURESH NARSING JAD | IN30154961401572 | 30 | Equity share |
| M KARUNAKARAN | IN30154961404165 | 108 | Equity share |
| SUNDARARAJAN S | IN30154961446025 | 30 | Equity share |
| RAJAN SUDHIR MEHT, | IN30154961483642 | 20 | Equity share |
| ANUBHA GARG | IN30154961485888 | 50 | Equity share |
| MRUDULA RAMANLAI | IN30154961491878 | 300 | Equity share |
| DEEPA NARESH HIRAN | IN30154961545392 | 100 | Equity share |
| HARI PAL SINGH | IN30154961567453 | 310 | Equity share |
| K K SATHEESH | IN30154961656542 | 5 | Equity share |
| SUBHASH KUMAR CH | IN30154961662532 | 50 | Equity share |
| M AKILA | IN30154961686886 | 2 | Equity share |
| TARLIKA BHARAT SHA | IN30154961690650 | 796 | Equity share |
| SURENDRAPAL DEVISI | IN30154961792382 | 237 | Equity share |
| S AHAMED IBRAHIM | IN30154961808162 | 44 | Equity share |
| G S SIDDARTH | IN30154961889700 | 80 | Equity share |
| VIVEK SAGAR | IN30154961921478 | 50 | Equity share |
| KUNAL BATRA | IN30154961940232 | 15 | Equity share |
| VINIT UTTIN KHONA F | IN30154961953123 | 300 | Equity share |
| NITESH KHULLAR | IN30154961972086 | 15 | Equity share |
| VENKATA MADHAVI | IN30154961990459 | 1800 | Equity share |
| ASHISH THADHANI | IN30154961991716 | 50 | Equity share |
| NALLURI SASHANK | IN30154962026707 | 14 | Equity share |
| JAYA RATANSINH BHII | IN30154962088391 | 448 | Equity share |
| VINAY RATANSINH BH | IN30154962107236 | 700 | Equity share |
| SAVITABEN NATVARL | IN30154962132507 | 100 | Equity share |
| MAHENDRA HARAJI P. | IN30154962137834 | 50 | Equity share |
| YASH MAHESH AHUJA | IN30154962167680 | 300 | Equity share |
| DINESH V T | IN30154962224962 | 1 | Equity share |
| SONIA CHOUDHARY | IN30154962237217 | 150 | Equity share |
| AMIT DAVE | IN30154962252505 | 20 | Equity share |
| SHIVA SRIVASTAVA | IN30154962268776 | 20 | Equity share |

| | | | |
|------------------------------|------------------|------|--------------|
| PRAJAPATI JIGNESH B | IN30154962281083 | 9 | Equity share |
| VIRTI HEMAL SHAH | IN30154962297877 | 20 | Equity share |
| DIPANKAR BASU | IN30154962372459 | 15 | Equity share |
| NUTAN VIJAY SALVEK | IN30154962373652 | 31 | Equity share |
| MIHIR KUSUMCHAND | IN30154962387278 | 200 | Equity share |
| GOHEL VISHAL DILIPB | IN30154962396294 | 20 | Equity share |
| P V SRINIVASAN | IN30154962411514 | 7 | Equity share |
| GAUTAM SURESH NA` | IN30154962494950 | 500 | Equity share |
| MODI ASHITA MUKES | IN30154962506379 | 10 | Equity share |
| PALLAB MITRA | IN30154962514580 | 160 | Equity share |
| PARAMATMUNI VENK | IN30154962542558 | 108 | Equity share |
| KIRTI KUSUMCHANDR | IN30154962570260 | 100 | Equity share |
| RAJESH KEWALRAM C | IN30154962620907 | 1 | Equity share |
| JAYALAKSHMI PARAM | IN30154962627512 | 628 | Equity share |
| JYOTI HITESH DAFTAR | IN30154962647444 | 1500 | Equity share |
| ANIRUDDHA RAMCHA | IN30154962697960 | 100 | Equity share |
| SUJIT KUMAR UPADH. | IN30154962714987 | 900 | Equity share |
| ZAKIR HUSAIN ALI BH/ | IN30154962755026 | 700 | Equity share |
| SHAH KIRTI KUSUMCH | IN30154962785113 | 100 | Equity share |
| RAJPUT RAJESH DAHY | IN30154962789796 | 26 | Equity share |
| COLOURTECH COATIN LIMITED | IN30154962806708 | 4500 | Equity share |
| KANNAN P HUF | IN30154962913973 | 9 | Equity share |
| DINESH G PUROHIT HI | IN30154962958457 | 50 | Equity share |
| KANTA PAHUJA | IN30154963044255 | 10 | Equity share |
| SANTHANAGOPALAN | IN30154963071326 | 20 | Equity share |
| MANOJ P NAIR HUF | IN30154963073920 | 50 | Equity share |
| NATVARLAL MOHANL | IN30154963150085 | 80 | Equity share |
| RACHNAKUMARI PRAI | IN30154963193173 | 75 | Equity share |
| ANIL KUMAR SINGH | IN30154963197377 | 70 | Equity share |
| BHAVESH RAMJIBHAI | IN30154963197449 | 3 | Equity share |
| VENKATA SATYA VAR/ CHERUKURI | IN30154963197818 | 200 | Equity share |
| POOJA PADMANABHA | IN30154963199266 | 15 | Equity share |
| RASHMI ANIL VELANK | IN30154963222702 | 100 | Equity share |
| BABU SADRAM DARA | IN30154963224234 | 5 | Equity share |
| HIYA RAJESH GOPE | IN30154963246696 | 70 | Equity share |
| KARAN RAJESH SHAH | IN30154963265586 | 3 | Equity share |
| RITONA VINIMAY PVT | IN30154963297071 | 1000 | Equity share |
| RANJINI SRIKUMAR | IN30154963351735 | 200 | Equity share |
| KAJAL KANAYALAL SAI | IN30154963425785 | 75 | Equity share |
| RUPAL ARUN GANGAI | IN30154963446773 | 2000 | Equity share |

| | | | |
|---------------------|------------------|-------|--------------|
| PRATIK RAKESH DAGA | IN30154963481029 | 25 | Equity share |
| SHEENA GOYAL | IN30154963510105 | 500 | Equity share |
| JAINISH KHARA | IN30154963515060 | 15 | Equity share |
| JAYANT LUNANI | IN30154963580150 | 200 | Equity share |
| SAHITHI GANNAMANI | IN30154963601533 | 800 | Equity share |
| AMITA ASHWIN SHAH | IN30154963623160 | 2400 | Equity share |
| AMIT KUMAR BUBNA | IN30154963627259 | 35 | Equity share |
| SONAL MURTUZA LOH | IN30154963655829 | 25 | Equity share |
| BINKY MENDEZ | IN30154963751222 | 400 | Equity share |
| RAJESH OMPRAKASH | IN30154963767738 | 25 | Equity share |
| SHAIENDRA AWASTH | IN30154963778853 | 10 | Equity share |
| KHUSHBU VIPUL MEH | IN30154963832985 | 250 | Equity share |
| SANDEEP UMAKANT \ | IN30154963886880 | 7 | Equity share |
| KANNAN SUNDARARA | IN30154963909973 | 140 | Equity share |
| DINA SANDEEP VAIDY | IN30154963911835 | 30 | Equity share |
| ASHOK KUMAR JAIN | IN30154963938618 | 25 | Equity share |
| RITIKA KHEMKA | IN30154963980637 | 130 | Equity share |
| UNNATI CHANDANI | IN30154964113030 | 80 | Equity share |
| VEEPA VINOD DADLAI | IN30154964316763 | 24 | Equity share |
| SHREEPA LOGISTICS P | IN30154964341032 | 400 | Equity share |
| B GANAPATHI SARMA | IN30154964351558 | 448 | Equity share |
| VISHWAS GIRDHAR D\ | IN30154964565630 | 35 | Equity share |
| BIRWA MODI | IN30154964764610 | 10 | Equity share |
| SONY PAUL | IN30154964764677 | 45 | Equity share |
| S SURESH | IN30154964785067 | 50 | Equity share |
| YURIDEV MENDEZ | IN30154964824946 | 340 | Equity share |
| REKHA A MEHTA | IN30154964852812 | 50 | Equity share |
| SALONI KENISH GADH | IN30154964862157 | 93 | Equity share |
| SANJAY KHANDELWAI | IN30154964969455 | 17 | Equity share |
| SUBHASH NARAYAN R | IN30154965217952 | 14 | Equity share |
| RISHABH PRAMOD PA | IN30154965302649 | 26 | Equity share |
| JANAK MATHURADAS | IN30154965470662 | 10260 | Equity share |
| C V K SUBRAHMANYA | IN30154965485678 | 600 | Equity share |
| SANJAY GUPTA | IN30154965550054 | 20 | Equity share |
| S RAMAN | IN30154965669007 | 2 | Equity share |
| PURNIMA JAYANT BHI | IN30154965680766 | 510 | Equity share |
| KUNAL BATRA | IN30154965694133 | 125 | Equity share |
| NAVINCHANDRA PREP | IN30154965757509 | 205 | Equity share |
| VEENA RADHAKISHIN | IN30154965771543 | 40 | Equity share |
| SASIKUMAR YELVARTI | IN30154965855458 | 1 | Equity share |

| | | | |
|---------------------|------------------|------|--------------|
| VIREN NAVINCHANDR | IN30154965870094 | 163 | Equity share |
| DARSHAN NAVINCHAI | IN30154965911065 | 204 | Equity share |
| MANJULA NAVINCHAI | IN30154965911081 | 122 | Equity share |
| MANISHA DARSHAN C | IN30154965912677 | 122 | Equity share |
| MADHAVAN RENGAR, | IN30154965932881 | 151 | Equity share |
| RADHIKA KRISHNA | IN30154965983082 | 900 | Equity share |
| UTTIN VIJAY KHONA | IN30154966161249 | 50 | Equity share |
| VATHSALA SHANKAR | IN30154966184772 | 17 | Equity share |
| PATEL SONAL MAULLI | IN30154966320584 | 75 | Equity share |
| DAMYANTI MADHUSL | IN30154966350773 | 1776 | Equity share |
| DAMYANTI MADHUSL | IN30154966372163 | 1774 | Equity share |
| ANIL KUMAR MUNDR | IN30160410015962 | 1600 | Equity share |
| SHEPHALI BOTHRA | IN30160410070770 | 78 | Equity share |
| PRAKASH VALLABHDA | IN30160410074634 | 35 | Equity share |
| DIPTI PARESH GOSAR | IN30160410305648 | 5 | Equity share |
| VINKY MEHTA | IN30160410357840 | 110 | Equity share |
| ASHISH MEHTA | IN30160410357882 | 110 | Equity share |
| AMIT MAHESHWARI | IN30160410386196 | 30 | Equity share |
| AM DHANAGOPALL | IN30160410392115 | 4 | Equity share |
| SUBH KARAN R LADH/ | IN30160410420502 | 10 | Equity share |
| BHAVNABEN JAGADIS | IN30160410446054 | 92 | Equity share |
| HARSHIT BAID | IN30160410449439 | 350 | Equity share |
| MEHUL CHANDULAL F | IN30160410455798 | 22 | Equity share |
| NISHA GUPTA | IN30160410581785 | 17 | Equity share |
| JAMES JOY PALLISSER | IN30160410613135 | 34 | Equity share |
| RANGARAJ K | IN30160410875325 | 160 | Equity share |
| SHASHIKANT CHANDA | IN30160410884473 | 2 | Equity share |
| HEMANSHU VITHALD/ | IN30160410943715 | 5 | Equity share |
| M NACHAAL | IN30160410954120 | 10 | Equity share |
| M BALASUBRAMANIA | IN30160410992194 | 400 | Equity share |
| RAVURI VENKATARAN | IN30160411064067 | 50 | Equity share |
| MAHESHBHAI PRATAF | IN30160411148492 | 10 | Equity share |
| BAPU REDDY SAI | IN30160411149014 | 1 | Equity share |
| DIMPI A SHAH | IN30160411172492 | 50 | Equity share |
| MOUSUMI NANDI | IN30160411189425 | 164 | Equity share |
| PRAMOD CHANDRA R | IN30160411220197 | 10 | Equity share |
| MAHENDRA SAGARM. | IN30160411294895 | 500 | Equity share |
| KIRANKUMAR RANKA | IN30160411307547 | 20 | Equity share |
| M CHARLEY WILSON | IN30160411315081 | 947 | Equity share |
| JAYSHREE MAHENDR/ | IN30160411360162 | 40 | Equity share |

| | | | |
|------------------------------------|------------------|-----|--------------|
| DAXA DHARMENDRA | IN30160411365255 | 250 | Equity share |
| MANJU KRISHNAKANTH | IN30160411401336 | 20 | Equity share |
| DAKSHA KHIMJI SHAH | IN30160411424074 | 20 | Equity share |
| BRIJEN DHARMENDRA | IN30160411442184 | 100 | Equity share |
| MUTHUKARUPPAN K | IN30160411465924 | 5 | Equity share |
| PRACHI YOGESH SHAH | IN30160411474182 | 10 | Equity share |
| RAJESH KUMAR | IN30160411500921 | 10 | Equity share |
| PRAVEEN J SONEJEE | IN30160411533357 | 15 | Equity share |
| SWASTI VINAYAKA AR CORPORATION LTD | IN30160411539739 | 300 | Equity share |
| RAM B NARANG | IN30160411547344 | 100 | Equity share |
| NATVARLAL GORDHAI | IN30160411549442 | 10 | Equity share |
| JAGDISH GULABCHAN | IN30160411565240 | 50 | Equity share |
| K M MATHAI | IN30160411573153 | 12 | Equity share |
| BIPIN SUBHASHCHAND | IN30160411576308 | 20 | Equity share |
| SAMIR NIOGI | IN30160411587697 | 20 | Equity share |
| R NIRMALESWARI | IN30160411612119 | 5 | Equity share |
| ARUN NARAYANJI PA | IN30160411614671 | 428 | Equity share |
| VILAS BHAGWANTRAC | IN30160411619021 | 20 | Equity share |
| RANGARAJANK | IN30160411674187 | 120 | Equity share |
| BASKARAN PILLAI | IN30160411718142 | 12 | Equity share |
| JINAL KISHOR JAIN | IN30160411723615 | 10 | Equity share |
| RAJALAKSHMI P | IN30160411730882 | 535 | Equity share |
| RASHMI HARESH RAN | IN30160411748858 | 13 | Equity share |
| KENISH JAGDISH GADI | IN30160411758733 | 95 | Equity share |
| KAAMIL MAKHIJA | IN30160411763106 | 50 | Equity share |
| PREMA DORAI | IN30160411769646 | 61 | Equity share |
| JITENDRA LAKHOTIA | IN30160411788996 | 20 | Equity share |
| JAYVANTI PRAVINCHA | IN30160411806765 | 6 | Equity share |
| RASESH M JHAVERI | IN30160411815055 | 5 | Equity share |
| KISHAN GOPAL KADEL | IN30160411820232 | 275 | Equity share |
| DEEPA BAHETI | IN30160411831582 | 15 | Equity share |
| DEVANGI DEVANG ME | IN30160411849558 | 50 | Equity share |
| ABHISHEK SHAH HUF | IN30160411892061 | 45 | Equity share |
| PRAFULCHAND ACHAI | IN30160411929496 | 1 | Equity share |
| R VIJAYA | IN30160411933089 | 45 | Equity share |
| DINESH CHHAGANLAL | IN30160411938786 | 150 | Equity share |
| MEENAKSHI SUBRAM. | IN30160411974815 | 100 | Equity share |
| SHEILA SUBRAMANIAN | IN30160411978118 | 360 | Equity share |
| SUBRAMANIAN A R | IN30160411979436 | 240 | Equity share |
| SHALINI RAMNATH | IN30160411989884 | 122 | Equity share |

| | | | |
|--------------------------|------------------|------|--------------|
| TEK CHAND SAINI | IN30160412016624 | 10 | Equity share |
| MAMTA S JAIN | IN30160412049777 | 162 | Equity share |
| DHARMENDRA CHANI | IN30160412063869 | 50 | Equity share |
| ANJU SHARMA | IN30160412066205 | 3 | Equity share |
| MAHENDRAKUMAR C | IN30160412072517 | 100 | Equity share |
| PREM PRAKASH GOEL | IN30160412126839 | 400 | Equity share |
| HRITHIK MEHTA | IN30160412166119 | 35 | Equity share |
| RAJESH KUMAR SHAW | IN30160412169300 | 1 | Equity share |
| KALYANBRATA PAL | IN30160412194004 | 2 | Equity share |
| PARTHIBAN G | IN30160412197385 | 8 | Equity share |
| RUKAIYA KHATUN | IN30160412211977 | 5 | Equity share |
| KRISHNASWAMY MOI | IN30160412227642 | 8000 | Equity share |
| NIDHI KUMARI MAHE | IN30160412271469 | 50 | Equity share |
| LATHA | IN30160412326124 | 1 | Equity share |
| A S VENKATAKANNA | IN30160412328961 | 20 | Equity share |
| DIPTI MILESH MODY | IN30160412365418 | 9 | Equity share |
| A JUSTIN JOSEPH | IN30160412385526 | 75 | Equity share |
| RAJESH VEDU PATIL | IN30160412408494 | 1 | Equity share |
| RAMESH SHARMA | IN30160412429320 | 3 | Equity share |
| RAJESWARI MUTHUKI | IN30160412445137 | 212 | Equity share |
| BABITA DEVI MAHENC | IN30160412500708 | 200 | Equity share |
| RAMASUBRAMANIAN | IN30160412502603 | 656 | Equity share |
| ARSHAN RUSHAD DIN | IN30160412521937 | 115 | Equity share |
| BODHISATWA SIRCAR | IN30160412550629 | 100 | Equity share |
| REENA NILESH SANGH | IN30160412594288 | 1 | Equity share |
| DHARMENDER SINGH | IN30160412600932 | 15 | Equity share |
| RAJAN KUMARANCHA | IN30160412637193 | 45 | Equity share |
| BHUPENDRA SHIVAJI I | IN30160412686026 | 1 | Equity share |
| RITHIKA | IN30160412743628 | 3 | Equity share |
| AMBIKAPATHY HUF | IN30160412869178 | 20 | Equity share |
| MUTHUKARUPPAN N/ NACHAAL | IN30160412958156 | 5 | Equity share |
| PANCHANATHAN MAI | IN30160412965485 | 100 | Equity share |
| RAJAGOPALAN KRISHI | IN30160412977865 | 18 | Equity share |
| KANTA BOHRA | IN30160430001824 | 10 | Equity share |
| NEETA AHUJA | IN30160430003803 | 10 | Equity share |
| ANIL KUMAR AHUJA | IN30160430004146 | 10 | Equity share |
| APARNA CHOUDHURI | IN30162910042737 | 465 | Equity share |
| KRISHNA KEDIA | IN30162910044675 | 25 | Equity share |
| SANDIP KUMAR DEY | IN30162910099063 | 93 | Equity share |
| INDIRA RAJAGOPALAN | IN30162910127095 | 18 | Equity share |

| | | | |
|--------------------|------------------|------|--------------|
| SUSAN JOHN | IN30163710013563 | 150 | Equity share |
| JOHNSON E P | IN30163710033391 | 20 | Equity share |
| VINAY RAO K P | IN30163710308989 | 40 | Equity share |
| SRIDHARAN R | IN30163710309107 | 20 | Equity share |
| MAHENDRA KUMAR K | IN30163710310769 | 64 | Equity share |
| RUCKMANI | IN30163710346010 | 26 | Equity share |
| PRABHAKAR P | IN30163710348989 | 1 | Equity share |
| KOSHY MATHEW | IN30163710516165 | 48 | Equity share |
| MUTHU K | IN30163740027312 | 24 | Equity share |
| KOOTHUPALAKKAL SA | IN30163740037414 | 5 | Equity share |
| KUMARAPPAN K | IN30163740103248 | 2 | Equity share |
| SUGANMAL JAIN | IN30163740103553 | 1250 | Equity share |
| SONI ABRAHAM PHILI | IN30163740111264 | 10 | Equity share |
| ANOP CHAND BETALA | IN30163740128100 | 70 | Equity share |
| RAGHUNATHAN S | IN30163740140653 | 20 | Equity share |
| NAGAMANI P | IN30163740143094 | 500 | Equity share |
| SRIVIDHYALAKSHMI B | IN30163740145975 | 110 | Equity share |
| VIDYA R | IN30163740154967 | 88 | Equity share |
| MANOJ S | IN30163740156512 | 4 | Equity share |
| VIJAY KUMAR V | IN30163740166556 | 20 | Equity share |
| SURENDRANATHA REI | IN30163740170686 | 50 | Equity share |
| INDRA DEVI M R | IN30163740176909 | 100 | Equity share |
| MEYAMMAI S | IN30163740177073 | 20 | Equity share |
| PARAMESHWARI M K | IN30163740184312 | 20 | Equity share |
| VASUDEVAN A K | IN30163740189197 | 49 | Equity share |
| SHUNMUGAM S | IN30163740193606 | 20 | Equity share |
| CHANDRA SEKARAN N | IN30163740193698 | 50 | Equity share |
| ARNAB GHOSH | IN30163740202692 | 50 | Equity share |
| KRISHNAMURTHY SIV. | IN30163740204268 | 300 | Equity share |
| JAGANNATHAN P R | IN30163740208239 | 80 | Equity share |
| PADMA R | IN30163740236747 | 2 | Equity share |
| KISHORE KUMAR G | IN30163740249709 | 1 | Equity share |
| MOLLY FRANCIS | IN30163740264898 | 10 | Equity share |
| BHANUMATHY RAMA | IN30163740266359 | 30 | Equity share |
| SARANGARAJAN R | IN30163740301646 | 240 | Equity share |
| PRAVIN KUMAR HUF | IN30163740345495 | 2 | Equity share |
| RAMESH KUMAR | IN30163740358892 | 1 | Equity share |
| BALAJI K | IN30163740361550 | 200 | Equity share |
| SARANGARAJAN S | IN30163740382617 | 30 | Equity share |
| KAILASH CHAND JAIN | IN30163740395873 | 4 | Equity share |

| | | | |
|--------------------|------------------|------|--------------|
| RAMAMURTHI S | IN30163740403712 | 52 | Equity share |
| GEETHA DEVI | IN30163740404466 | 3 | Equity share |
| MEHTA M S B | IN30163740412044 | 35 | Equity share |
| MADHU M | IN30163740434406 | 55 | Equity share |
| KALPATHY VISWANAT | IN30163740435046 | 1200 | Equity share |
| LALITHA NARAYANAM | IN30163740435054 | 448 | Equity share |
| PURSHOUTHAM J KH/ | IN30163740440889 | 1 | Equity share |
| NALINI J | IN30163740464436 | 1500 | Equity share |
| SELVARAJAN R N | IN30163740465726 | 56 | Equity share |
| KURIAN K O | IN30163740471943 | 150 | Equity share |
| VIJAY KUMAR JAIN | IN30163740477504 | 4 | Equity share |
| N PALANI | IN30163740510812 | 2 | Equity share |
| RAJAMMA MATHEW | IN30163740525173 | 15 | Equity share |
| SARALA RAMACHAND | IN30163740531176 | 211 | Equity share |
| MADHU JAIN | IN30163740535372 | 4 | Equity share |
| M THIRUNAVUKKARA | IN30163740562977 | 6 | Equity share |
| SUBRAMANIAN A | IN30163740582416 | 50 | Equity share |
| LABCHAND JAIN | IN30163740585877 | 5 | Equity share |
| PADINJAREMADHOM | IN30163740586628 | 200 | Equity share |
| PURUSHOTHAMAN A | IN30163740593088 | 100 | Equity share |
| LAKSHMIPRIYA S | IN30163740596452 | 1 | Equity share |
| BALAKRISHNAN B | IN30163740611972 | 188 | Equity share |
| B PARVATHI | IN30163740612514 | 200 | Equity share |
| KAMALA DEVI | IN30163740613450 | 1 | Equity share |
| KRISHNAKUMAR S | IN30163740620965 | 10 | Equity share |
| DEEPAK T V | IN30163740631282 | 312 | Equity share |
| RAJENDRAN S | IN30163740631654 | 6 | Equity share |
| MUKESH KUMAR | IN30163740634958 | 50 | Equity share |
| ARIFF BASHA JAFAR | IN30163740637296 | 10 | Equity share |
| SUBHANKAR DAS | IN30163740638070 | 350 | Equity share |
| UMA MAHESWARI S | IN30163740654692 | 2400 | Equity share |
| JITENDRA J PANDYA | IN30163740656112 | 2 | Equity share |
| N BHUVANESWARI | IN30163740660063 | 50 | Equity share |
| DHIRAJMAL | IN30163740674792 | 1300 | Equity share |
| B KAMAL KISHORE KA | IN30163740692405 | 2 | Equity share |
| VENKATESAN S | IN30163740699452 | 420 | Equity share |
| PREMA SRINIVASAN | IN30163740715168 | 750 | Equity share |
| K GANESAN | IN30163740719548 | 40 | Equity share |
| MAHESH R | IN30163740732820 | 10 | Equity share |
| R VISWANATHAN | IN30163740737549 | 10 | Equity share |

| | | | |
|--------------------|------------------|-----|--------------|
| V BALAJI | IN30163740779718 | 100 | Equity share |
| SANGEETHA JALAN | IN30163740782754 | 2 | Equity share |
| MUKESH KUMAR JALA | IN30163740782842 | 2 | Equity share |
| D HEMA REDDY | IN30163740787345 | 4 | Equity share |
| K RAMAN | IN30163740789777 | 1 | Equity share |
| K S MYTHILI | IN30163740799289 | 84 | Equity share |
| GEORGE MATHAI K | IN30163740806432 | 250 | Equity share |
| ANIL KUMAR JAIN | IN30163740856684 | 650 | Equity share |
| R SHANMUGAM | IN30163740868614 | 2 | Equity share |
| P RENUGADEVI | IN30163740879192 | 2 | Equity share |
| SOURNA CHITRA M | IN30163740894167 | 15 | Equity share |
| ALWIN J J DHAN | IN30163740918512 | 8 | Equity share |
| K MANOHARAN | IN30163740942025 | 473 | Equity share |
| SARATH T A | IN30163740991894 | 5 | Equity share |
| JEYSHRI BARATHWAA | IN30163740995836 | 148 | Equity share |
| K NARAYANASWAMY | IN30163740996103 | 130 | Equity share |
| ASOKARATHINAM K | IN30163740996505 | 20 | Equity share |
| PUSHPA DEVI KOTHAF | IN30163741016923 | 50 | Equity share |
| P K BALAKRISHNAN | IN30163741043429 | 30 | Equity share |
| D KAMAL CHAND | IN30163741048540 | 10 | Equity share |
| VIJAYASARATHY S | IN30163741048620 | 20 | Equity share |
| SREEJA R | IN30163741049358 | 70 | Equity share |
| BASKARA PILLAI C N | IN30163741060245 | 5 | Equity share |
| VIJAYAVALLI V | IN30163741061609 | 270 | Equity share |
| KAMALA VAIRAVAN | IN30163741065606 | 660 | Equity share |
| CHITRA G | IN30163741066367 | 18 | Equity share |
| VEENA R | IN30163741067665 | 5 | Equity share |
| NAGARAJAN R | IN30163741083774 | 50 | Equity share |
| RAVIKANTH BALAJI | IN30163741099318 | 10 | Equity share |
| RAMASWAMY N | IN30163741105184 | 20 | Equity share |
| ASHA MUKUNDAN | IN30163741110304 | 1 | Equity share |
| K C SHANMUGHAM | IN30163741127402 | 1 | Equity share |
| RAMESH KUMAR S | IN30163741138912 | 1 | Equity share |
| PARTHASARATHY S | IN30163741138945 | 900 | Equity share |
| PREM KANWAR | IN30163741143557 | 100 | Equity share |
| USHA HRISHIKESAN | IN30163741145936 | 5 | Equity share |
| PETA JAYAMMA | IN30163741149560 | 335 | Equity share |
| P JAICHAND | IN30163741159143 | 2 | Equity share |
| SADHASIVAM R | IN30163741174258 | 15 | Equity share |
| A BALASUBRAMANIAN | IN30163741176397 | 34 | Equity share |

| | | | |
|----------------------|------------------|-----|--------------|
| M BALASUNDARAN | IN30163741177775 | 4 | Equity share |
| AJO M ANTONY | IN30163741188852 | 25 | Equity share |
| NAGESWARI B | IN30163741190633 | 75 | Equity share |
| SULEKHA ABDULKHAJ | IN30163741196134 | 80 | Equity share |
| JANANISRI S | IN30163741197256 | 2 | Equity share |
| ELAKKIYA S | IN30163741197289 | 2 | Equity share |
| BABU G P | IN30163741200584 | 200 | Equity share |
| R RAAM VAIRAVAN | IN30163741206829 | 100 | Equity share |
| SRIJANANI C | IN30163741218697 | 20 | Equity share |
| R HEMALATHA | IN30163741244435 | 2 | Equity share |
| VIJAYALAKSHMI N | IN30163741252710 | 20 | Equity share |
| KIRAN KUMAR P R | IN30163741253430 | 2 | Equity share |
| VINOD KUMAR | IN30163741277096 | 125 | Equity share |
| MEENAKSHI K C | IN30163741298072 | 2 | Equity share |
| SIVAKUMAR M | IN30163741301703 | 95 | Equity share |
| MADHAVAN R | IN30163741304677 | 400 | Equity share |
| DEVAKUMAR R | IN30163741305799 | 2 | Equity share |
| RAJA G | IN30163741313047 | 18 | Equity share |
| SINI SUSAN VARGHESI | IN30163741314759 | 10 | Equity share |
| PRIYA DARSHINI | IN30163741324865 | 240 | Equity share |
| SAROJ JAIN | IN30163741325042 | 30 | Equity share |
| P SHYAM SUNDARI | IN30163741334133 | 2 | Equity share |
| SOUBOULATCHOUMY | IN30163741338063 | 85 | Equity share |
| RAVISHANKAR B | IN30163741339189 | 4 | Equity share |
| ABHISHEK J | IN30163741359155 | 2 | Equity share |
| SURESHBABU K | IN30163741365088 | 5 | Equity share |
| JOJO K S | IN30163741370781 | 132 | Equity share |
| VIDYA R | IN30163741375630 | 470 | Equity share |
| PRIYA S | IN30163741379467 | 10 | Equity share |
| RAMAESH R | IN30163741386056 | 60 | Equity share |
| V R N SALES INDIA PV | IN30163741386886 | 50 | Equity share |
| DEEPIKA | IN30163741400606 | 2 | Equity share |
| PRAVIN KUMAR S | IN30163741400727 | 2 | Equity share |
| S SRINIVASAN | IN30163741412875 | 4 | Equity share |
| MUKESH MEHTA | IN30163741416143 | 1 | Equity share |
| AKSHAY R JAIN | IN30163741420615 | 3 | Equity share |
| SUBRAMANIAN A S | IN30163741429938 | 20 | Equity share |
| SAKTHI SANKAR | IN30163741438640 | 11 | Equity share |
| SONAM R | IN30163741441629 | 3 | Equity share |
| PANKAJ JAIN S | IN30163741442453 | 19 | Equity share |

| | | | |
|-------------------|------------------|------|--------------|
| K B NAGARATNA | IN30163741445179 | 60 | Equity share |
| RANGANATHAN S | IN30163741485639 | 50 | Equity share |
| KUSHBOO JAIN | IN30163741508275 | 100 | Equity share |
| ABISHAYKUMAR DUG | IN30163741512661 | 2 | Equity share |
| SEBASTIAN RAJU | IN30163741520915 | 10 | Equity share |
| SHRADHA JAIN | IN30163741525306 | 2 | Equity share |
| NARANGI DEVI | IN30163741537792 | 1 | Equity share |
| S MANOJ JAIN | IN30163741567832 | 57 | Equity share |
| B JYOTHI | IN30163741568000 | 1175 | Equity share |
| DEEPAK H ASRANI | IN30163741570364 | 34 | Equity share |
| JOSEPH B I | IN30163741579610 | 20 | Equity share |
| MANJULA BAI V | IN30163741613961 | 1122 | Equity share |
| VAISRAJ J | IN30163741614788 | 70 | Equity share |
| DEEPAK N C | IN30163741617506 | 40 | Equity share |
| V NIRMALA | IN30163741620498 | 20 | Equity share |
| SARAVANARAJA GOVI | IN30163741633928 | 2 | Equity share |
| V M RAJEEV | IN30163741656310 | 20 | Equity share |
| ABDUL RAZAK P M | IN30163741661254 | 8 | Equity share |
| RADHAKRISHNAN N | IN30163741676670 | 1 | Equity share |
| PARVATHI R | IN30163741676862 | 1 | Equity share |
| KESAVAN S | IN30163741684410 | 35 | Equity share |
| SHANMUGAM P | IN30163741747931 | 2 | Equity share |
| SUSHILA CHORDIA | IN30163741833273 | 14 | Equity share |
| VIJAY KUMAR HUF | IN30163741837611 | 1 | Equity share |
| P LATHA | IN30163741842694 | 250 | Equity share |
| VIJAY KUMAR | IN30163741843302 | 106 | Equity share |
| VENKATARAMAN S | IN30163741854374 | 200 | Equity share |
| PUTHOOR ANTONY GI | IN30163741861670 | 35 | Equity share |
| KONDA SANDHYA DEV | IN30163741864692 | 15 | Equity share |
| GANESH SANKARARAI | IN30163741880836 | 20 | Equity share |
| NARAYANAN R | IN30163741886870 | 30 | Equity share |
| RAHUL M | IN30163741889165 | 316 | Equity share |
| MALLIGA M | IN30163741893709 | 2 | Equity share |
| PRAVEEN | IN30163741900119 | 20 | Equity share |
| M S VENKATESHAN | IN30163741900731 | 200 | Equity share |
| KRISHNAPRIYA R | IN30163741907193 | 30 | Equity share |
| POONAM P KHATRI | IN30163741911543 | 1 | Equity share |
| DIPESH CHORDIA | IN30163741931691 | 15 | Equity share |
| PAVITHRA P | IN30163741934637 | 4 | Equity share |
| SURESH APPU NAIR | IN30163741956788 | 1271 | Equity share |

| | | | |
|--------------------|------------------|-----|--------------|
| HRISHIKESAN P P | IN30163741968888 | 10 | Equity share |
| KAUSHIK A | IN30163741970730 | 5 | Equity share |
| SASIREKKA GANESAN | IN30163741976974 | 1 | Equity share |
| GOMATHI SELVAM P | IN30163741983694 | 4 | Equity share |
| ARUNA RAGHAVAN | IN30163741984476 | 815 | Equity share |
| R KARTHIK | IN30163741988300 | 30 | Equity share |
| RAM MOHAN RAO B | IN30163741993452 | 10 | Equity share |
| RESMI P | IN30163741994742 | 50 | Equity share |
| GAJENDER KUMAR J | IN30163741998091 | 15 | Equity share |
| SAKTHI RANGANATHA | IN30163742018252 | 400 | Equity share |
| ATISHAY KUMAR DUG | IN30163742041646 | 2 | Equity share |
| SHANTHA VENKATAKI | IN30163742044363 | 400 | Equity share |
| SANTOSHKUMAR BOF | IN30163742044576 | 1 | Equity share |
| GNANA THILEEBAN | IN30163742059880 | 20 | Equity share |
| PRADEEP KUMAR T K | IN30163742077641 | 23 | Equity share |
| AKHIL MENON | IN30163742081003 | 1 | Equity share |
| SAMYUKTHA S JOSHI | IN30163742090386 | 100 | Equity share |
| A F EPHRAIM | IN30163742097980 | 80 | Equity share |
| RAHUL KHATRI P | IN30163742107411 | 1 | Equity share |
| RAGHURAJ K P | IN30163742144153 | 300 | Equity share |
| NIDHI | IN30163742149609 | 1 | Equity share |
| SELVANAYAKI K | IN30163760000918 | 1 | Equity share |
| RAMKUMAR S | IN30163760007514 | 2 | Equity share |
| MOHAMMEDI M H | IN30163760009239 | 40 | Equity share |
| ANANTHI P | IN30163760009564 | 2 | Equity share |
| RADHIKA P | IN30163760009572 | 2 | Equity share |
| RADHAKRISHNA LING, | IN30163760009783 | 40 | Equity share |
| SATHYANATHAN N | IN30163760018284 | 5 | Equity share |
| RADHAKRISHNAN P K | IN30163760018926 | 20 | Equity share |
| RAJESH N DAVE | IN30163760019236 | 72 | Equity share |
| NAGARAJAN S | IN30163760022223 | 15 | Equity share |
| HARISH N | IN30163760022328 | 268 | Equity share |
| DILIP KOTHARI | IN30163760023992 | 2 | Equity share |
| SUMITA KOTHARI | IN30163760024688 | 2 | Equity share |
| KANTHA KAWAR | IN30163760024734 | 2 | Equity share |
| DILIP KOTHARI | IN30163760024768 | 2 | Equity share |
| KANTHA KAWAR | IN30163760024792 | 2 | Equity share |
| KANTHA KAWAR | IN30163760024823 | 2 | Equity share |
| DILIP KOTHARI | IN30163760024830 | 2 | Equity share |
| REKHA KOTHARI | IN30163760025279 | 2 | Equity share |

| | | | |
|---------------------|------------------|-----|--------------|
| DILIP KOTHARI | IN30163760025287 | 2 | Equity share |
| REKHA KOTHARI | IN30163760025295 | 2 | Equity share |
| REKHA KOTHARI | IN30163760025300 | 2 | Equity share |
| VIJAYRAJ KOTHARI N | IN30163760025318 | 2 | Equity share |
| REKHA KOTHARI | IN30163760025326 | 2 | Equity share |
| SUMITA KOTHARI | IN30163760025334 | 2 | Equity share |
| KANTHA KAWAR | IN30163760025342 | 2 | Equity share |
| LESLIE PRABHU | IN30163760026924 | 510 | Equity share |
| SHANMUGA SUNDAR. | IN30163760030884 | 6 | Equity share |
| RAMA SWAMY S | IN30163760036822 | 74 | Equity share |
| KUPPUSWAMY M V | IN30163760039075 | 1 | Equity share |
| RENUKA S | IN30163760042167 | 10 | Equity share |
| AMBIKAPATHY P V | IN30163760047067 | 110 | Equity share |
| VEERANAN V | IN30163760048682 | 7 | Equity share |
| SYAMALA R P | IN30163760056070 | 3 | Equity share |
| PUSHPA DEVI | IN30163760063690 | 25 | Equity share |
| NARESH KUMAR SONI | IN30163760063904 | 50 | Equity share |
| KANTA DHIRAJMAL | IN30163760065327 | 800 | Equity share |
| VAIJAYANTHI | IN30163770004998 | 48 | Equity share |
| PREMILABEN HIMATL | IN30164510100430 | 300 | Equity share |
| RAVAL RASHESHKUM, | IN30164510133770 | 40 | Equity share |
| GIRISH MAFATLAL SH, | IN30164510189655 | 588 | Equity share |
| AVANI HIRENKUMAR . | IN30164510288772 | 50 | Equity share |
| ANILBHAI PURSOTTAN | IN30164510349039 | 10 | Equity share |
| SAMAKIT BHARATKUN | IN30164510396112 | 100 | Equity share |
| PUNAM CHANDRAKAI | IN30164510421253 | 20 | Equity share |
| ANILBHAI PARSHOTAI | IN30164510446068 | 25 | Equity share |
| RASIKLAL R VARSANI | IN30164510519719 | 35 | Equity share |
| NIRU YOGESHKUMAR | IN30164510539980 | 100 | Equity share |
| VIMLA GANDHI | IN30164510540524 | 100 | Equity share |
| ASHOK DALICHAND P, | IN30164510547886 | 100 | Equity share |
| MRUNALINI MANISHK | IN30164510559695 | 60 | Equity share |
| DHRUVI MUKESHKUN | IN30164510570754 | 75 | Equity share |
| HIT MUKESHKUMAR S | IN30164510570762 | 781 | Equity share |
| RAJAN DHARMENDRA | IN30164510579392 | 50 | Equity share |
| OORJA YOGESHBHAI S | IN30164510618874 | 30 | Equity share |
| VEJIBEN BHALABHAI S | IN30164510646983 | 18 | Equity share |
| DAXABEN DILIPBHAI T | IN30164510660580 | 10 | Equity share |
| MRUGESH NATVARLA | IN30164510692026 | 16 | Equity share |
| PATEL SAROJBEN SHA | IN30164510702138 | 20 | Equity share |

| | | | |
|------------------------------|------------------|-----|--------------|
| PATEL SHAILESHKUM/ | IN30164510702146 | 25 | Equity share |
| KANWAL NAIN KATYA | IN30165310033843 | 192 | Equity share |
| DINESH KUMAR | IN30165310363057 | 20 | Equity share |
| SUSHIL KUMAR MEHR | IN30165310389425 | 10 | Equity share |
| REKHA GUPTA | IN30165310399228 | 75 | Equity share |
| AJAY KUMAR | IN30167010053999 | 48 | Equity share |
| SARITA KHIVSARA | IN30167010233642 | 50 | Equity share |
| UTSAB BISWAS | IN30167010240757 | 100 | Equity share |
| VIJAY KUMAR TANEJA | IN30167010365799 | 50 | Equity share |
| RAJEEV GUPTA HUF | IN30167010384865 | 16 | Equity share |
| GAYATRI CHAUHAN | IN30167010387312 | 12 | Equity share |
| SUMATHY PADMANAI | IN30169610004347 | 100 | Equity share |
| RADHAKRISHNAN N | IN30169610021938 | 3 | Equity share |
| SHANTHI VETRISELVAI | IN30169610024953 | 10 | Equity share |
| MUKESH MEHTA | IN30169610034674 | 1 | Equity share |
| RANGA RAMANUJAM | IN30169610038092 | 100 | Equity share |
| VENKATA GOPALAKRI KOTTAPALLI | IN30169610038172 | 20 | Equity share |
| THETCHINAMOORTHY | IN30169610051386 | 50 | Equity share |
| AMBIKAPATHY P V | IN30169610056985 | 2 | Equity share |
| ARUN KUMAR G | IN30169610074878 | 150 | Equity share |
| SETHUKKARASI KR | IN30169610079398 | 25 | Equity share |
| SRIHARI | IN30169610114269 | 4 | Equity share |
| LAKSHMI NARAYANAI | IN30169610154593 | 5 | Equity share |
| REKHA S | IN30169610172385 | 4 | Equity share |
| SUNIL KUMAR D | IN30169610172393 | 2 | Equity share |
| VIJAYA S | IN30169610192935 | 21 | Equity share |
| ANAND REDDY B | IN30169610214459 | 354 | Equity share |
| SANTHANAM V | IN30169610265633 | 35 | Equity share |
| JAYANTHI R | IN30169610286702 | 10 | Equity share |
| KANAKA DURGA S | IN30169610290716 | 100 | Equity share |
| SELVANAYAGAM E | IN30169610318972 | 2 | Equity share |
| VINAITHEERTHA SENT | IN30169610345135 | 180 | Equity share |
| SYED ANSAR N | IN30169610453792 | 10 | Equity share |
| IYYAKUTTY N | IN30169610455932 | 50 | Equity share |
| SRINIVASAN R | IN30169610464105 | 5 | Equity share |
| RAMNATH V | IN30169610470003 | 24 | Equity share |
| JOHNY P J | IN30169610471176 | 15 | Equity share |
| MANISH VASANT RAIF | IN30169610531807 | 5 | Equity share |
| SHANMUGAM R | IN30169610573273 | 150 | Equity share |
| GOVINDAN S | IN30169610614422 | 380 | Equity share |

| | | | |
|-----------------------------|------------------|-----|--------------|
| SIVANESH KUMAR S | IN30169610666892 | 1 | Equity share |
| BIPIN RAICHAND SHAI | IN30169610685266 | 138 | Equity share |
| VIJAYA KUMAR M R | IN30169610777544 | 70 | Equity share |
| JAYAKUMAR K | IN30169610824205 | 5 | Equity share |
| KAMALA R | IN30169610847073 | 5 | Equity share |
| GORDHANRAJ | IN30169610853794 | 2 | Equity share |
| KEERTHIMEENA V | IN30169610895523 | 4 | Equity share |
| SUGANI BAI | IN30169610921875 | 2 | Equity share |
| MAHAVEER CHAND BI | IN30169611054934 | 10 | Equity share |
| SURESH KUMAR BELIF | IN30169611055615 | 35 | Equity share |
| SARDAR CHAND MEH | IN30169611098600 | 215 | Equity share |
| PADAM CHAND | IN30169611098989 | 170 | Equity share |
| RAMACHANDRA L A | IN30169611109302 | 10 | Equity share |
| OMPRAKASH D | IN30169611109918 | 2 | Equity share |
| SANJAY SRIMAL | IN30169611110258 | 200 | Equity share |
| ZANUAR GOPAL L | IN30169611169365 | 90 | Equity share |
| JASVINDER PAL KAUR | IN30169611179869 | 14 | Equity share |
| VELLAYAPPAN L | IN30169611206210 | 5 | Equity share |
| RADHA BALAGOPALAI | IN30169611271142 | 2 | Equity share |
| ASOKEKUMAR M V | IN30169611323807 | 4 | Equity share |
| MURALI T | IN30169611367158 | 10 | Equity share |
| PUTHANVEEDU UDAY | IN30169611613890 | 10 | Equity share |
| PALLIKARANAI THIRUI SHANKAR | IN30169611639487 | 10 | Equity share |
| MADHAN KUMAR | IN30169611762826 | 2 | Equity share |
| GOMATHY A | IN30169611782688 | 12 | Equity share |
| MUTHAIYAN KRISHNA | IN30169611796867 | 70 | Equity share |
| SUDHAA | IN30169611816279 | 2 | Equity share |
| JAGANNATHA GUPTA | IN30169611909885 | 5 | Equity share |
| DINESHKUMAR SHARI | IN30169612052388 | 50 | Equity share |
| YOGENDRA KUMAR K | IN30169612168884 | 10 | Equity share |
| JAYA NAIR | IN30169612171587 | 7 | Equity share |
| UMAPARVATHY VIJAY | IN30169612194238 | 2 | Equity share |
| MOHANA PRIYA R | IN30169612237298 | 300 | Equity share |
| ANANTHAKRISHNAN / | IN30169612241026 | 50 | Equity share |
| NARAYANAN A N | IN30169612282893 | 50 | Equity share |
| BABULAL MALI M | IN30169612315677 | 2 | Equity share |
| B LALITA DEVI MALI | IN30169612315685 | 2 | Equity share |
| DEB KUMAR BANERJE | IN30169612348144 | 4 | Equity share |
| RAMCHAND SHAHANI | IN30169612370815 | 300 | Equity share |
| TEJASWINI MENON V | IN30169612393342 | 8 | Equity share |

| | | | |
|--------------------|------------------|------|--------------|
| LAKSHMINARASIMHA | IN30169612394881 | 5 | Equity share |
| PIYUSHKUMAR KANTI | IN30169612416849 | 10 | Equity share |
| ASHOK KUMAR | IN30169612427141 | 51 | Equity share |
| AAYUSH JAIN | IN30169612428546 | 100 | Equity share |
| ADITYA BIRLA MONEY | IN30169612437571 | 4 | Equity share |
| J GEETHA | IN30169612437776 | 5 | Equity share |
| PARAMESWARAN VEN | IN30171532010442 | 100 | Equity share |
| USHA DEVI SONI | IN30174010044252 | 2 | Equity share |
| RIKKY AGRAWALLA | IN30174010295555 | 270 | Equity share |
| AAKASH SETHI | IN30176610021564 | 5 | Equity share |
| SUHAS SETHI | IN30176610062347 | 27 | Equity share |
| PRAKASH MOHAN BEI | IN30176610097450 | 20 | Equity share |
| LAKSHMI BALAKRISHN | IN30177410121071 | 213 | Equity share |
| SAMBAMURTHY BALA | IN30177410121116 | 230 | Equity share |
| G R BALAJI | IN30177410153286 | 133 | Equity share |
| S PADMANABHAN | IN30177410308922 | 588 | Equity share |
| JAYASHREE KRISHNAN | IN30177410311217 | 3354 | Equity share |
| UMA GUPTA | IN30177410344947 | 170 | Equity share |
| EKTA YOGESH KULTHE | IN30177410381776 | 25 | Equity share |
| S VENKATASUBRAMA | IN30177410391651 | 1668 | Equity share |
| A SAKTHIVELU | IN30177410410758 | 40 | Equity share |
| HEMANT VASANTRAC | IN30177410427492 | 2 | Equity share |
| MOHAN SUBARAO SU | IN30177410531171 | 10 | Equity share |
| NILESH JAIN | IN30177410562036 | 30 | Equity share |
| VIKAS PRABHAKAR SI | IN30177410619126 | 5 | Equity share |
| HARESHKUMAR GOBI | IN30177410636548 | 30 | Equity share |
| DATTATRAYA GANAP | IN30177410660726 | 150 | Equity share |
| SUBHASH BAPU PATIL | IN30177410765443 | 50 | Equity share |
| ASHOK KUMAR SHAH | IN30177411030280 | 25 | Equity share |
| VARSHA MADANLAL F | IN30177411084281 | 150 | Equity share |
| ANJALI GOVIND PALE | IN30177411512589 | 4 | Equity share |
| K S SANTHI SUBRAMA | IN30177411640108 | 220 | Equity share |
| GAYATHRI GANESH | IN30177411899654 | 6 | Equity share |
| DEEPAK KUMAR PRAK | IN30177411954744 | 25 | Equity share |
| MANOJ KUMAR JAIN | IN30177412120457 | 150 | Equity share |
| RAYAROTH RAJAN | IN30177412125402 | 1 | Equity share |
| JYOTHI LAKSHMI K T | IN30177412369592 | 12 | Equity share |
| SUNITA GUPTA | IN30177412594332 | 90 | Equity share |
| MANISH KUMAR SINH | IN30177412728179 | 1 | Equity share |
| PEDA SUBBA RAO POT | IN30177412871155 | 14 | Equity share |

| | | | |
|---------------------|------------------|------|--------------|
| ANUJ MEHTA | IN30177412942263 | 2 | Equity share |
| MEHUL MOHANLAL G | IN30177413064869 | 100 | Equity share |
| MAMTA KAMALKISHC | IN30177413085907 | 5 | Equity share |
| SACHIN DAMODHAR I | IN30177413098516 | 200 | Equity share |
| BHIM JAIN | IN30177413275473 | 1 | Equity share |
| KRISHNA UDAYAR SEL | IN30177413282833 | 30 | Equity share |
| C ARUMUGAM | IN30177413309718 | 20 | Equity share |
| LIPIKA DAS | IN30177413434479 | 20 | Equity share |
| MILIND SHANTILAL SF | IN30177413474630 | 7 | Equity share |
| PRAVINKUMAR NARA | IN30177413586598 | 1 | Equity share |
| T MADANAGOPAL | IN30177413594088 | 2 | Equity share |
| G RADHA SEKAR | IN30177413630972 | 100 | Equity share |
| ANJOO LAKHOTIA | IN30177413935615 | 100 | Equity share |
| CHANDRU MYTHILI DI | IN30177414050237 | 2 | Equity share |
| HATHIBELAGAL PURO | IN30177414077851 | 16 | Equity share |
| GANDHIMATHY | IN30177414211297 | 30 | Equity share |
| MUNIT SHARMA | IN30177414390462 | 10 | Equity share |
| VASUMATIBEN PRAFL | IN30177414585984 | 200 | Equity share |
| M KUTRALAM PILLAI | IN30177414630733 | 1 | Equity share |
| SUSHIL KUMAR PERIM | IN30177415248614 | 59 | Equity share |
| M VIJAYA | IN30177415256997 | 1000 | Equity share |
| SUBRAMANYA RAVINI | IN30177415379703 | 5 | Equity share |
| S AASAITHAMBI | IN30177415506121 | 20 | Equity share |
| S SRIMATHI | IN30177415547182 | 50 | Equity share |
| ANUPAM DAS | IN30177415687172 | 10 | Equity share |
| MAANIKAA RAMAMO | IN30177415826463 | 30 | Equity share |
| VENKATESH MUSUW/ | IN30177415941833 | 1 | Equity share |
| SOKALINGAM S | IN30177416077785 | 50 | Equity share |
| ANITA AGRAWAL | IN30177416220401 | 20 | Equity share |
| PRAJNA SANCHETI | IN30177416258413 | 150 | Equity share |
| S MALATHY | IN30177416272303 | 10 | Equity share |
| NARAYAN MOTILAL T/ | IN30177416307027 | 5 | Equity share |
| PADMANABAN K S | IN30177416414467 | 63 | Equity share |
| K R VASANTHA KUMA | IN30177416445705 | 30 | Equity share |
| VIDHYASRI | IN30177416513671 | 50 | Equity share |
| SUSHMA BANSAL | IN30177416532104 | 30 | Equity share |
| R NATARAJAN | IN30177416717172 | 25 | Equity share |
| RAKSHITHA RANGARA | IN30177416880779 | 202 | Equity share |
| NEELAM DEVI | IN30177416932157 | 10 | Equity share |
| K SOFANA | IN30177417519407 | 4 | Equity share |

| | | | |
|-----------------------|------------------|-----|--------------|
| DHARA K SHAH | IN30177417579896 | 270 | Equity share |
| N SUDDHARRSAN | IN30177417713442 | 1 | Equity share |
| SUDHARSAN | IN30177417806748 | 565 | Equity share |
| MOHIT GURDIP JUNEJ | IN30177417902454 | 20 | Equity share |
| SOUVIK DAS | IN30177418026687 | 11 | Equity share |
| SEEMA PUNGALIA | IN30177418045106 | 50 | Equity share |
| VEENA MODI | IN30177418175443 | 10 | Equity share |
| SUKETU BABULAL PAT | IN30177418234173 | 26 | Equity share |
| SUDHA JEGANATHAN | IN30177418312372 | 50 | Equity share |
| DARGA USMAN BASH. | IN30177418321063 | 38 | Equity share |
| S KRISHNAN | IN30177418325621 | 100 | Equity share |
| VINITA SHYAMSUNDE | IN30177418405832 | 283 | Equity share |
| MEGHA SHAILESH KAI | IN30177418445743 | 10 | Equity share |
| S SANKARAN | IN30177418507428 | 10 | Equity share |
| PRAVEEN KUMAR MEI | IN30177418586761 | 60 | Equity share |
| SANKARARAMAN VEN | IN30177418716016 | 1 | Equity share |
| SHRAVAN KUMAR V N | IN30177418721712 | 2 | Equity share |
| BALAJI SAIKOTI BIYYAI | IN30177418894078 | 4 | Equity share |
| KEERTHI KARNANI | IN30177418894133 | 60 | Equity share |
| THILLAW SA PIRUTHE | IN30177418974490 | 100 | Equity share |
| SHAKUNTALA DEVI JA | IN30177419020239 | 1 | Equity share |
| GARIMA JAIN | IN30177419031743 | 20 | Equity share |
| SRINIVASAN R | IN30177419039397 | 80 | Equity share |
| ANUPAM KUMAR AM | IN30177419042632 | 10 | Equity share |
| RAVICHANDRAN P | IN30177419096838 | 2 | Equity share |
| SURENDRA KUMAR JA | IN30177419184055 | 376 | Equity share |
| SAMRAT GHOSH | IN30177419209116 | 10 | Equity share |
| KAMALESH DATTA | IN30177419275957 | 2 | Equity share |
| PRITI BHARAT LALAN | IN30177419297571 | 10 | Equity share |
| KRUNAL G SHAH | IN30177419316424 | 432 | Equity share |
| SRINIVASAN RAMAKR | IN30177419382155 | 2 | Equity share |
| AKILANDESWARI RAM | IN30177419383980 | 2 | Equity share |
| PRATIBHA KULKARNI | IN30177419440231 | 10 | Equity share |
| PERAMASIVAM KANA | IN30177419444116 | 340 | Equity share |
| SURENDRA SINH BHA | IN30177419510035 | 2 | Equity share |
| MANOHARRAJ HARISH | IN30177419685327 | 18 | Equity share |
| R KADIRESAN | IN30177419726092 | 2 | Equity share |
| VIJAY MOHAN MAGAI | IN30177419728668 | 25 | Equity share |
| P EAGAVALLI | IN30177419773757 | 164 | Equity share |
| DILIP C GUNDERIA | IN30177419858398 | 2 | Equity share |

| | | | |
|---------------------------|------------------|-------|--------------|
| VIKAS SHARMA | IN30177419888191 | 1 | Equity share |
| PRAMOD AMBADAS A | IN30177419920818 | 4 | Equity share |
| SURENDRA KHANDELI | IN30177420096270 | 15 | Equity share |
| ANIL KUMAR JAIN | IN30177420269249 | 1500 | Equity share |
| AJAY KUMAR GARIKIP | IN30177420302584 | 93 | Equity share |
| BISHAMBER SITARAM | IN30177420346147 | 2 | Equity share |
| MADHURI NEMIN SHA | IN30177420381153 | 7 | Equity share |
| NIDHIBEN DHARMESH | IN30177420382974 | 7 | Equity share |
| MUDHOL SUSHEELA B | IN30177420461969 | 1 | Equity share |
| GEETHA SANKARARAM | IN30177420463127 | 300 | Equity share |
| SUNIL SHARMA | IN30177420488740 | 4 | Equity share |
| KUMBAKONAM NARA | IN30177420496637 | 13 | Equity share |
| ROOPA ARAVIND MAI | IN30177420564457 | 50 | Equity share |
| NAVALPAKKAM KANN | IN30177420582379 | 100 | Equity share |
| SUBATHRA | IN30177420666261 | 2 | Equity share |
| CHANDAN DAS | IN30177421011635 | 20 | Equity share |
| PRAKASH SATISH | IN30177421442630 | 25 | Equity share |
| SUSHAMA GOKUL GU | IN30177421518993 | 2 | Equity share |
| J NIRMALA MALLAYA | IN30181110087284 | 260 | Equity share |
| S RAJESH | IN30181110182933 | 2 | Equity share |
| KADIRVELU SHANMU | IN30181110260365 | 2 | Equity share |
| DAVINDER KUMAR G | IN30184610018499 | 2 | Equity share |
| KRISHAN BALDEV SINK | IN30184610167118 | 400 | Equity share |
| SANTOSH KUMARI | IN30184610194223 | 100 | Equity share |
| SHUBH LATA SAKHUJA | IN30184610410556 | 100 | Equity share |
| MAHESH DAMJI LAPA | IN30185410056411 | 400 | Equity share |
| NARESH DAMJI LAPAS | IN30185410101660 | 400 | Equity share |
| MEENA AMRUT VORA | IN30185410110573 | 6000 | Equity share |
| BIPIN AMARCHAND G | IN30185410111189 | 15000 | Equity share |
| COLOURTECH COATIN LIMITED | IN30185410118032 | 400 | Equity share |
| AMITA NAGIN SHAH | IN30185410122701 | 125 | Equity share |
| KHIVRAJ KATARIYA SN | IN30186210009583 | 30 | Equity share |
| GIRDHAR LAL | IN30186261636627 | 30 | Equity share |
| KISHORE KUMAR | IN30186262929775 | 200 | Equity share |
| ZUBAIR AHMED NASE | IN30186262973402 | 100 | Equity share |
| K SANKARAN | IN30189510023009 | 15 | Equity share |
| S MAHENDRA KUMAR | IN30189510062703 | 4 | Equity share |
| K JAYALAXMI G RAO | IN30189510085413 | 70 | Equity share |
| M SARITHA DEVI NAH | IN30189510093982 | 4 | Equity share |
| V RAMANI | IN30189510099726 | 2500 | Equity share |

| | | | |
|---------------------|------------------|------|--------------|
| BABU K K | IN30189510105844 | 10 | Equity share |
| S PARAMESHWARAN | IN30189510127613 | 200 | Equity share |
| SUMAN JAIN | IN30189510132054 | 2 | Equity share |
| SOBHANA KUMARI P I | IN30189510136253 | 5 | Equity share |
| JOSEPH V MATHEW | IN30189510164118 | 2 | Equity share |
| M S DAYASHANKAR | IN30189510220667 | 10 | Equity share |
| JOBIN JOHN | IN30189510286892 | 2 | Equity share |
| PRAVESH NAHAR | IN30189510391554 | 2 | Equity share |
| RAMANATHAN SRINIV | IN30189510519300 | 100 | Equity share |
| AIMY PAILY | IN30189510536360 | 4 | Equity share |
| MUSTHAFA K | IN30189510543425 | 51 | Equity share |
| T MARY MAJOR ANITH | IN30189510586544 | 50 | Equity share |
| NARAYANAN AMBATT | IN30189510693322 | 300 | Equity share |
| SHAJI JOHN | IN30189510896648 | 40 | Equity share |
| ASHOK KUMAR N | IN30189511016859 | 2 | Equity share |
| SHANMUGAM MARAI | IN30189511162860 | 20 | Equity share |
| SUSHILA DEVI NAHAR | IN30189511194914 | 2 | Equity share |
| SUNIL NAHAR | IN30189511194939 | 2 | Equity share |
| HARSHA ELMA JOSEPH | IN30189511197222 | 10 | Equity share |
| SANKALAPURAM RAK | IN30189511200400 | 60 | Equity share |
| KANINIKA | IN30191810058921 | 2 | Equity share |
| RAMANAND SRINIVAS | IN30192630064389 | 100 | Equity share |
| B V RAGHAVENDRAN | IN30192630225822 | 5 | Equity share |
| JAYARAM BATHIJA | IN30192630293253 | 1848 | Equity share |
| VISHWANATH N KALLI | IN30192630868316 | 18 | Equity share |
| H RAMA MURTHY | IN30192630885958 | 2 | Equity share |
| PRANEET MAHESHWAR | IN30198310004522 | 10 | Equity share |
| SHEETAL BAID | IN30198310191692 | 10 | Equity share |
| RATTANDEVI PANNAL | IN30198310246800 | 250 | Equity share |
| NAMRATA BOKADIA | IN30198310246818 | 35 | Equity share |
| NAREDI INVESTMENT | IN30198310285500 | 6 | Equity share |
| HEMABEN DEEPAK PA | IN30198310298466 | 2 | Equity share |
| KAMINI KHUNGER | IN30198310301520 | 200 | Equity share |
| KOUSHIK GHOSH | IN30198310357399 | 6 | Equity share |
| BANSARI RASHMIKAN | IN30198310574170 | 75 | Equity share |
| CHANDRASHEKHAR SI | IN30198310702744 | 100 | Equity share |
| KALPESH RAJNIKANT I | IN30198310704512 | 15 | Equity share |
| NISHA KALPESH DOSH | IN30198310704537 | 10 | Equity share |
| MAHENDRA VITHAL R | IN30198310706032 | 10 | Equity share |
| S B AGRAWAL HUF | IN30198310707610 | 100 | Equity share |

| | | | |
|--------------------|------------------|-----|--------------|
| KIRAN MADHAV PURA | IN30198310725105 | 50 | Equity share |
| REKHA MANOHAR CH | IN30198310736689 | 50 | Equity share |
| PURUSHOTTAM DAS F | IN30198310779074 | 162 | Equity share |
| BALUBHAI B PATEL | IN30198310836101 | 100 | Equity share |
| DEEPAK ABHECHAND | IN30198310881262 | 2 | Equity share |
| JAIN HUKUMCHAND N | IN30198310952559 | 50 | Equity share |
| MOHD ALI KHAN | IN30198310992637 | 10 | Equity share |
| ANURAG GOYAL | IN30198311032514 | 20 | Equity share |
| RAM VERMA | IN30198311035791 | 10 | Equity share |
| MAHESHKUMAR B M/ | IN30198311046816 | 20 | Equity share |
| MAHENDRABHAI RAM | IN30198311255116 | 150 | Equity share |
| AMIT VISHNUBHAI PA | IN30198311255237 | 530 | Equity share |
| VISHNUBHAI RANCHH | IN30198311263367 | 600 | Equity share |
| TRAPTI KAPSE | IN30198311272672 | 10 | Equity share |
| ALPNA RANKA | IN30198311276813 | 7 | Equity share |
| VEERA RAGHAVA KOC | IN30198311284872 | 55 | Equity share |
| PRABHA KOTHARI | IN30198311313666 | 25 | Equity share |
| SHAILESH KUMAR BOI | IN30198311326775 | 400 | Equity share |
| ANIL H BAKSHI | IN30198311335591 | 50 | Equity share |
| ASEEM CHOPRA HUF | IN30198311342892 | 500 | Equity share |
| RAJESH PORWAL | IN30198311372434 | 75 | Equity share |
| ANJALI KATHURIA | IN30198311399944 | 50 | Equity share |
| DROPADIBAI GHANSH | IN30198311412038 | 10 | Equity share |
| AJIT KUMAR JAIN | IN30198311473794 | 1 | Equity share |
| RITABEN PRAKASH MI | IN30199110053635 | 30 | Equity share |
| SHAILEN B BHATT | IN30199110114024 | 10 | Equity share |
| SEEMA C ABHALE | IN30199110118777 | 10 | Equity share |
| DINESHBHAI DAHYABI | IN30199110166560 | 18 | Equity share |
| PRAKASHBHAI PATEL | IN30199110200943 | 200 | Equity share |
| MAYANK BHATT | IN30199110246104 | 70 | Equity share |
| JASWANTSINGH KHAT | IN30199110270634 | 70 | Equity share |
| HEMANT BHUPATRAI | IN30199110278131 | 50 | Equity share |
| NITA DINESH TIWARI | IN30199110297075 | 1 | Equity share |
| DIVYANG BHATT | IN30199110302249 | 50 | Equity share |
| KALPESH J PATEL | IN30199110332830 | 40 | Equity share |
| JIGNESH INDRAVADAI | IN30199110342481 | 30 | Equity share |
| CHHAYAL BHATT | IN30199110344465 | 35 | Equity share |
| BIPINCHANDRA BHAT | IN30199110344473 | 10 | Equity share |
| SUREKHA BHATT | IN30199110344480 | 25 | Equity share |
| SAMIR R GOHEL | IN30199110386930 | 40 | Equity share |

| | | | |
|---------------------|------------------|------|--------------|
| MATESHWARI S HING | IN30199110416210 | 25 | Equity share |
| KAVITA GOVIND KHAT | IN30199110525558 | 150 | Equity share |
| SHILPABEN GIRISH PA | IN30199110689349 | 6 | Equity share |
| JUBER KASIM DURAVE | IN30199110791928 | 11 | Equity share |
| DAVE RAMANLAL NAT | IN30199110826947 | 40 | Equity share |
| SANDEEP DIPANKAR | IN30199110843028 | 50 | Equity share |
| RAJNI RAMESH AHUJA | IN30199110902558 | 25 | Equity share |
| GURBUX KISHIN HING | IN30199110961463 | 150 | Equity share |
| BHARTIBEN ROHANKL | IN30199110981265 | 2 | Equity share |
| KAILASBEN DINESHKU | IN30199111008602 | 10 | Equity share |
| GANDHI ANJUM CHET | IN30199111015843 | 50 | Equity share |
| MEENA DINESHBHAI F | IN30199111066232 | 97 | Equity share |
| SAKET RASENDU SHAH | IN30199111132646 | 101 | Equity share |
| KAJOL GOVINDSINGH | IN30199111132662 | 35 | Equity share |
| RASENDU GOKALDAS | IN30199111175366 | 150 | Equity share |
| CHAMPABEN BHUKHA | IN30199111261718 | 100 | Equity share |
| SUDHABAHEN RASENI | IN30199111282998 | 60 | Equity share |
| VRUSHANK CHIRAGKL | IN30199111449668 | 30 | Equity share |
| PRABHJINDER SINGH , | IN30199111621696 | 25 | Equity share |
| SRUJAL RAJIV PARIKH | IN30199130009357 | 10 | Equity share |
| MOHAMMAD AZAM H | IN30205010104093 | 10 | Equity share |
| MOHD IKRAM KHAN | IN30205010172334 | 50 | Equity share |
| BUSHRA KHAN | IN30205010172342 | 10 | Equity share |
| NIYAZ AFZA KHANAM | IN30205010172383 | 10 | Equity share |
| SANJEEV NARULA | IN30209210000076 | 40 | Equity share |
| SURESH CHAND JAIN | IN30209210052245 | 250 | Equity share |
| UMA RATHI | IN30209210059905 | 92 | Equity share |
| RAKSHA JINDAL | IN30209210102545 | 1596 | Equity share |
| MANJU PANDEY | IN30209210115855 | 10 | Equity share |
| R N AGGARWAL HUF | IN30209210137467 | 3322 | Equity share |
| RAJNATH GUPTA | IN30209210186386 | 10 | Equity share |
| SANJOY DAS | IN30209210215714 | 4 | Equity share |
| SURYANATH GUPTA | IN30209210217732 | 35 | Equity share |
| TAJWAR SINGH KAND | IN30209210219960 | 376 | Equity share |
| MURARI LAL AGARWA | IN30210510066045 | 75 | Equity share |
| RITU GUPTA | IN30210510073093 | 100 | Equity share |
| ARUN SARAYA | IN30210510089189 | 15 | Equity share |
| URMILA SAMAR | IN30210510125371 | 20 | Equity share |
| GITA DEVI RAWAT | IN30210510151871 | 100 | Equity share |
| ANITA RAWAT | IN30210510207504 | 5000 | Equity share |

| | | | |
|--------------------|------------------|-----|--------------|
| MANISHA MALPANI | IN30210510261752 | 10 | Equity share |
| MANJU DIDWANIA | IN30210510264658 | 6 | Equity share |
| DEBASISH BANERJEE | IN30210510268531 | 50 | Equity share |
| NISHA JOSHI | IN30210510287140 | 20 | Equity share |
| JUGAL KISHOR MALPA | IN30210510293030 | 10 | Equity share |
| GOPAL SUREKA | IN30210510321272 | 25 | Equity share |
| PREETI CHATURVEDI | IN30210510330150 | 15 | Equity share |
| GEETA BIJU | IN30210510345884 | 130 | Equity share |
| JAG MOHAN RATHI | IN30210510354852 | 6 | Equity share |
| RAKSHA BHANSALI | IN30210510436047 | 10 | Equity share |
| MOUSUMI GHOSH | IN30210510446173 | 20 | Equity share |
| JAYSHREE KOTHARI | IN30210510494901 | 510 | Equity share |
| KISHAN KUMAR TIBRE | IN30210510497167 | 10 | Equity share |
| SUBHASH KUMAR JAI | IN30210510498059 | 100 | Equity share |
| MAMATA PATRA | IN30210510513827 | 15 | Equity share |
| NITESH AGARWAL | IN30210510519800 | 380 | Equity share |
| POOJA SHARMA | IN30210510520156 | 20 | Equity share |
| GULSHAN BHATIA | IN30210510533187 | 20 | Equity share |
| ASHISH AGARWAL | IN30210510535308 | 140 | Equity share |
| SAMPAT LAL CHITLAN | IN30210510540277 | 10 | Equity share |
| VIKAS BANSAL AGARV | IN30210510561059 | 40 | Equity share |
| RANJIT KUMAR | IN30210510562504 | 10 | Equity share |
| CHITRA BHANSALI | IN30210510576420 | 10 | Equity share |
| SAROJ DEVI KABRA | IN30210510599643 | 6 | Equity share |
| LAXMI NARAYAN PAR | IN30210510601570 | 200 | Equity share |
| RAM NATH GAMBHIR | IN30210510601596 | 5 | Equity share |
| PRITI AGARWALA | IN30210510602771 | 150 | Equity share |
| ARCHANA BHUTRA | IN30210510649684 | 50 | Equity share |
| RUPESH SHAW | IN30210510651353 | 25 | Equity share |
| SUVENDU SETH | IN30210510655935 | 100 | Equity share |
| MANABESH HOWLY | IN30210510658082 | 100 | Equity share |
| ANSUIA DEVI KHANDE | IN30210510663412 | 10 | Equity share |
| VARSHA BANSAL AGA | IN30210510680695 | 100 | Equity share |
| MANISH KUMAR BHA | IN30210510682455 | 50 | Equity share |
| DHANRAJ HANUTRAM | IN30210510691154 | 50 | Equity share |
| VIDHU BANSAL AGAR' | IN30210510701730 | 60 | Equity share |
| LAXMI DEVI PAREEK | IN30210510731982 | 100 | Equity share |
| MITRA BANERJEE | IN30210510743639 | 75 | Equity share |
| VISHNU KUMAR BHAN | IN30210510777614 | 100 | Equity share |
| SUCHETA GATTANI | IN30210510791105 | 15 | Equity share |

| | | | |
|--------------------|------------------|------|--------------|
| SANJAY KUMAR KOTE | IN30210510855389 | 2050 | Equity share |
| PRAMOD KUMAR JHU | IN30210510866668 | 2 | Equity share |
| ARCHANA AGARWAL | IN30210510867138 | 25 | Equity share |
| ARCHANA KHANDELM | IN30210510877005 | 2000 | Equity share |
| APOORVA BHUTRA | IN30210510907230 | 50 | Equity share |
| NABANITA PAUL | IN30210510908835 | 20 | Equity share |
| VINAY KUMAR MOHT. | IN30210510916144 | 75 | Equity share |
| VANDANA MOHTA | IN30210510916659 | 10 | Equity share |
| PRAKASH CHAND BHL | IN30210510923588 | 1100 | Equity share |
| UJJWAL KEDIA | IN30210510931682 | 150 | Equity share |
| IMOTEMSU | IN30210510932763 | 1110 | Equity share |
| K S PURANIK | IN30214810000405 | 470 | Equity share |
| P B VISHWANATH | IN30214810004070 | 10 | Equity share |
| D AMARANATH | IN30214810006723 | 17 | Equity share |
| SADHANA MAHAPATF | IN30214810007933 | 120 | Equity share |
| KAVITHA S PURANIK | IN30214810010710 | 400 | Equity share |
| P SADANANDA | IN30214810014140 | 10 | Equity share |
| MAHENDRA NAHAR | IN30214810036167 | 2 | Equity share |
| T S CHANDRASHEKAR. | IN30214810043848 | 16 | Equity share |
| KOMALA DEVI M | IN30214810047467 | 200 | Equity share |
| SHANTHA KUMARI | IN30214810090506 | 120 | Equity share |
| BHUVANESHWARI | IN30214810137694 | 38 | Equity share |
| B R RANGEGOWDA | IN30214810179492 | 2 | Equity share |
| K H RAGHAVENDRA A | IN30214810194140 | 60 | Equity share |
| A R DILIP KUMAR | IN30214810238995 | 10 | Equity share |
| C RAVINDRAN | IN30214810264710 | 100 | Equity share |
| M C MANJUNATH | IN30214810333228 | 260 | Equity share |
| Y S ASHWATHA NARA | IN30214810336576 | 10 | Equity share |
| K SULOCHANA | IN30214810368624 | 40 | Equity share |
| S M RAJASEKHARAPP/ | IN30214810526170 | 20 | Equity share |
| VEENA J JAIN | IN30214810561710 | 10 | Equity share |
| M LAXMAN PAI | IN30214810565504 | 50 | Equity share |
| DINESH KUMAR | IN30214810574610 | 50 | Equity share |
| VARUN H CHHABRIA | IN30214810593123 | 75 | Equity share |
| ADITYA T BHAT | IN30214810669983 | 15 | Equity share |
| A SRIKALA | IN30214810678924 | 400 | Equity share |
| DHARMICHAND CHH/ | IN30214810713207 | 130 | Equity share |
| G SUBRAMANIAN | IN30214810717637 | 20 | Equity share |
| HARISH KUMAR CHUN | IN30214810719683 | 75 | Equity share |
| ASHA GANDHI | IN30214810729293 | 250 | Equity share |

| | | | |
|------------------------|------------------|------|--------------|
| OM PRAKASH GANDH | IN30214810730458 | 525 | Equity share |
| KAMALA C | IN30214810759610 | 75 | Equity share |
| K JAYASHREE | IN30214810932720 | 10 | Equity share |
| PRATIK H CHHABRIA | IN30214811018232 | 75 | Equity share |
| DEEPA K S | IN30214811019522 | 2 | Equity share |
| RAMESHKUMAR | IN30214811033490 | 20 | Equity share |
| A S SRINIVASAN | IN30214811045004 | 465 | Equity share |
| NEETA S NAIR | IN30214811046218 | 10 | Equity share |
| NAVANEETHAM JAGA | IN30214811073019 | 100 | Equity share |
| K RAMAKRISHNAN | IN30214811083418 | 25 | Equity share |
| BHAVANA M CHHABR | IN30214811084239 | 248 | Equity share |
| R PARTHASARATHY | IN30214811089849 | 40 | Equity share |
| KRISHNA S TALREJA | IN30214811104338 | 230 | Equity share |
| BASAMMA | IN30214811115332 | 100 | Equity share |
| B S BADRINATH | IN30214811125115 | 200 | Equity share |
| N CHANDRASEKARAPI | IN30214811158308 | 10 | Equity share |
| HARISH KUMAR CHUN | IN30214811167010 | 75 | Equity share |
| POONAM H CHHABRI | IN30214811167028 | 75 | Equity share |
| LALITHA P JAIN | IN30214811177541 | 25 | Equity share |
| NAMAN JAIN | IN30214811186352 | 4 | Equity share |
| B U PADMAVATHI | IN30214811187466 | 20 | Equity share |
| KSHEERA C R | IN30214811187520 | 20 | Equity share |
| CHANGAPPA C R | IN30214811187538 | 20 | Equity share |
| RAGHAVENDRA C G | IN30214811187554 | 10 | Equity share |
| C R RAMACHANDRA | IN30214811194369 | 350 | Equity share |
| SADANAND RAMAKRI | IN30214811196129 | 400 | Equity share |
| PARAMESHWARI BAI | IN30214811200897 | 200 | Equity share |
| PREMALEELA C | IN30214811233027 | 2 | Equity share |
| N ANANDA KUMAR | IN30214811234005 | 150 | Equity share |
| OSWAL SHRUTI GIRISI | IN30214811247794 | 100 | Equity share |
| DANDAVENKATARANI GUPTA | IN30214811257314 | 600 | Equity share |
| PRASHANTH G H | IN30214811274377 | 25 | Equity share |
| PRAKASH CHAND | IN30214811311672 | 150 | Equity share |
| CHINTAN DILIP MEHT, | IN30216410105276 | 10 | Equity share |
| MITEN ZAVERI | IN30216410328487 | 30 | Equity share |
| SURESHKUMAR BHAT | IN30216410337576 | 2 | Equity share |
| ANMOL SEKHRI | IN30216410355552 | 1312 | Equity share |
| NARENDRA M KAPAN | IN30216410357077 | 20 | Equity share |
| SHITAL SUMIT SALVI | IN30216410373520 | 20 | Equity share |
| SAFIR ANAND | IN30216410441553 | 3158 | Equity share |

| | | | |
|---------------------|------------------|------|--------------|
| DARSHANA RAJIV MO | IN30216410458593 | 200 | Equity share |
| PARAS RAJIV MODI | IN30216410466682 | 400 | Equity share |
| SHIMUL PARAS MODI | IN30216410466699 | 50 | Equity share |
| JYOTI UDAY GORADIA | IN30216410488420 | 20 | Equity share |
| RUPESH RASIKLAL SH/ | IN30216410507112 | 50 | Equity share |
| DEOMANI DEVI | IN30218910041053 | 3 | Equity share |
| KRISHNAMURTHY N V | IN30220110083508 | 125 | Equity share |
| N KUMARASWAMY | IN30220110141176 | 2 | Equity share |
| ISHAQUE YASIN SAYEI | IN30220110210808 | 10 | Equity share |
| JAYANT VINAYAKRAO | IN30220110268416 | 130 | Equity share |
| PADMA VENKATESH | IN30220110290859 | 300 | Equity share |
| PRAKASH CHHAJER | IN30220110309850 | 780 | Equity share |
| RAKESH AGARWAL | IN30220110346633 | 100 | Equity share |
| PANKAJ RAMNIKLAL P | IN30220110350044 | 10 | Equity share |
| SYED NABEELA FARHE | IN30220110369856 | 45 | Equity share |
| HEMANGINI ASHOK SI | IN30220110506480 | 50 | Equity share |
| SUSHILA CHANDAK | IN30220110539510 | 131 | Equity share |
| ARCHANA KHANDELM | IN30220110560792 | 4 | Equity share |
| LEELA KARNAWAT | IN30220110593734 | 10 | Equity share |
| RUCHI AGARWAL | IN30220110644298 | 40 | Equity share |
| RAMASWAMY PERRU | IN30220110986849 | 3639 | Equity share |
| P INDRA DEVI | IN30220111003028 | 3800 | Equity share |
| SAVITHA RAMAKRISHI | IN30220111192768 | 23 | Equity share |
| RINABEN JITENDRAKU | IN30220111233175 | 25 | Equity share |
| J VENKATESAN | IN30220111249225 | 1 | Equity share |
| SUKLA PAUL | IN30220111262287 | 9 | Equity share |
| PRANALI RAUT | IN30220111316288 | 50 | Equity share |
| ARUNKUMAR HANUM | IN30220111331408 | 50 | Equity share |
| JAYKUMAR D PATEL | IN30220111512490 | 125 | Equity share |
| SHAHJAHAN BEGUM | IN30220111548216 | 2 | Equity share |
| INDRA KANKARIA | IN30220111596955 | 2 | Equity share |
| SHARAD JAIN | IN30220111644933 | 1 | Equity share |
| ARUN KUMAR JAGNAI | IN30220111674937 | 2 | Equity share |
| RAMESH CHANDER | IN30220111677886 | 50 | Equity share |
| VIBHA MURARKA | IN30220111689515 | 2 | Equity share |
| SUBHASH AGARWAL | IN30220111738480 | 100 | Equity share |
| DIVYESH BHARAT SHA | IN30223610113276 | 1120 | Equity share |
| DHIRAJ R BHANDARI | IN30223610366772 | 8 | Equity share |
| VANDANA DIVYESH SH | IN30223610388536 | 1120 | Equity share |
| ARVIND KUMAR MEHI | IN30223610441198 | 400 | Equity share |

| | | | |
|--------------------|------------------|-------|--------------|
| SATISH KUMAR PAGA | IN30223610441663 | 200 | Equity share |
| SANDEEP APPASAHEB | IN30223610793987 | 15 | Equity share |
| M R LAKSHMIRAM | IN30223611014576 | 50 | Equity share |
| KISHAN BACHU | IN30223611032288 | 2 | Equity share |
| K V RAGHAVAN | IN30223611107723 | 200 | Equity share |
| RAMACHANDRAN AN | IN30223611245826 | 2 | Equity share |
| PAVAN KUMAR SAMU | IN30223611328436 | 50 | Equity share |
| ANKUR BHUTANI | IN30223611583546 | 30 | Equity share |
| LALITHA MADABHUSH | IN30223611775498 | 162 | Equity share |
| SANJAY KUMAR AGAR | IN30223612055066 | 5 | Equity share |
| INDRA KANKARIA | IN30223612305030 | 2 | Equity share |
| MOHANRAJ SATHISHK | IN30223612326149 | 20 | Equity share |
| PRAHALAD PARVANI | IN30223612354690 | 5 | Equity share |
| NAMEETA SOOD | IN30223612455565 | 60 | Equity share |
| SHANMUGAM IDUME | IN30223612461993 | 448 | Equity share |
| SURENDRA KUMAR JA | IN30223612471025 | 100 | Equity share |
| SAHOO SASMITA | IN30223612481527 | 62 | Equity share |
| SHIW NARAYAN MALL | IN30225210068158 | 360 | Equity share |
| R VENKATARAMAN | IN30226910026510 | 11125 | Equity share |
| MANOJ R SODHANI | IN30226910030540 | 2 | Equity share |
| VITHOBA GOPAL SHET | IN30226910061416 | 400 | Equity share |
| SUDHA JAYAKUMAR | IN30226910076008 | 1 | Equity share |
| C S SUBRAMANIAN | IN30226910078482 | 50 | Equity share |
| V SATHYAVATHI | IN30226910081445 | 110 | Equity share |
| MUKESH KANAIYALAL | IN30226910083470 | 110 | Equity share |
| DEEPAK KUMAR JAIN | IN30226910132474 | 28 | Equity share |
| MOHAN G DESHMUKI | IN30226910171519 | 500 | Equity share |
| BHARAT BHUSHAN PA | IN30226910198845 | 20 | Equity share |
| NIRISHA KETAN SHAH | IN30226910223467 | 100 | Equity share |
| THIRUMUGAM | IN30226910228893 | 4 | Equity share |
| RADHEY SHYAM VIG | IN30226910273458 | 6 | Equity share |
| BHANU PRAKASH MEI | IN30226910274772 | 1 | Equity share |
| SUGUNA PONNAMBA | IN30226910283208 | 2 | Equity share |
| JAYA SUBRAMANIAN | IN30226910304388 | 75 | Equity share |
| JANARDHAN S PRABH | IN30226910311926 | 5 | Equity share |
| R BALA | IN30226910312751 | 2700 | Equity share |
| SARITHA KUMAR | IN30226910327318 | 25 | Equity share |
| MANISH ROHIT MANI | IN30226910351104 | 50 | Equity share |
| VIKAS PRABHAKAR W, | IN30226910388154 | 10 | Equity share |
| K P LAKSHMI | IN30226910405917 | 100 | Equity share |

| | | | |
|---------------------|------------------|------|--------------|
| RAM KISHORE SABOO | IN30226910421648 | 10 | Equity share |
| V CHIDAMBARAM | IN30226910426900 | 224 | Equity share |
| TRILOK THAKARDAS N | IN30226910455842 | 150 | Equity share |
| P S MALLIGA | IN30226910466819 | 80 | Equity share |
| RAJASULOCHANA LAK | IN30226910557101 | 25 | Equity share |
| H JOSHUA ISAAC | IN30226910583750 | 4 | Equity share |
| MANJUL MAYANK | IN30226910719288 | 1402 | Equity share |
| JAYASREE PRAKASH | IN30226910817666 | 2630 | Equity share |
| LAKSHMI SRIRAM | IN30226910892907 | 15 | Equity share |
| RAJESWARI G S | IN30226910901445 | 25 | Equity share |
| D MURALIDHARA RAC | IN30226910939495 | 10 | Equity share |
| M V NAGARAJU | IN30226911004059 | 1 | Equity share |
| V SUJATHA | IN30226911137964 | 80 | Equity share |
| SUNIL BHARDWAJ | IN30226911190254 | 1 | Equity share |
| RADHAKRISHNAN R | IN30226911208003 | 2 | Equity share |
| NAYAK PRABHAKAR | IN30226911224287 | 22 | Equity share |
| AZAD GAURAV | IN30226911406532 | 4 | Equity share |
| ILKA PANKAJ JANANI | IN30226911541226 | 80 | Equity share |
| PONNAMBALAM GIRI | IN30226911804643 | 12 | Equity share |
| HARESHKUMAR DEVA | IN30226911814717 | 24 | Equity share |
| SUJAI B | IN30226911883877 | 4 | Equity share |
| G GOPAL KRISHNAN | IN30226911887193 | 30 | Equity share |
| NITISHA BHUMESH C | IN30226911972132 | 62 | Equity share |
| PRABODCHANDRA C I | IN30226911976803 | 100 | Equity share |
| HEMA SESHADRI | IN30226912103364 | 142 | Equity share |
| TSK VENKATASUBBAR | IN30226912167583 | 3 | Equity share |
| MAYUR JAMADAR PA' | IN30226912476280 | 30 | Equity share |
| PARVEEZ | IN30226912478066 | 2 | Equity share |
| KAVITA AGARWAL | IN30226912505745 | 12 | Equity share |
| FEBIN K F | IN30226912648103 | 45 | Equity share |
| HEMA NITIN ANJARIA | IN30226912681048 | 10 | Equity share |
| GUNJAN AGARWAL | IN30226912773315 | 60 | Equity share |
| M M LAXMESHWAR | IN30226912846593 | 40 | Equity share |
| AJAY SHARMA | IN30226913070119 | 400 | Equity share |
| RAJEEV KUMAR KHOS | IN30226913072374 | 6 | Equity share |
| S RAMASUBRAMANIA | IN30226913079312 | 500 | Equity share |
| MALATHI SRIDHAR GL | IN30226913140629 | 160 | Equity share |
| CHANAKYA TULSYAN | IN30226913151045 | 4 | Equity share |
| VIJAY NAINSEY BHATI | IN30226913422352 | 110 | Equity share |
| DHARINI MANISH SHA | IN30226913530769 | 1 | Equity share |

| | | | |
|-----------------------------|------------------|------|--------------|
| BARADIA CONSULTAN | IN30226913568894 | 1 | Equity share |
| RAVINDER KUMAR SU | IN30226913585539 | 308 | Equity share |
| GURJEET SINGH | IN30226913725211 | 30 | Equity share |
| ISHWARA BHAT N | IN30226913732523 | 10 | Equity share |
| POOJA CHORDIA | IN30226913765862 | 1 | Equity share |
| SUNIL KUMAR JAIN P | IN30226913954230 | 1 | Equity share |
| MAYANK PERIWAL | IN30226913996333 | 40 | Equity share |
| ASHUTOSH SHIVDAS M | IN30226914112715 | 2434 | Equity share |
| ADITYA SHIVDAS MAR | IN30226914118875 | 2456 | Equity share |
| SRINIVASA JAYADEVA | IN30226914263946 | 100 | Equity share |
| JYOTI DHAMDHERE | IN30226914278930 | 162 | Equity share |
| AMEYA PRABHAKAR J. | IN30226914317261 | 34 | Equity share |
| RAKSHA NAHAR | IN30226914317655 | 2 | Equity share |
| SUNITA CHAWLA | IN30226914345440 | 150 | Equity share |
| APOORVA AJIT APTE | IN30226914365033 | 10 | Equity share |
| AHMED SAMYA | IN30226914400482 | 13 | Equity share |
| G VENKATALAKSHMI | IN30226914421713 | 35 | Equity share |
| AMMAPALLI MEENAK | IN30226914449823 | 25 | Equity share |
| ANAND KHEMKA | IN30226914461268 | 76 | Equity share |
| M C SHIVA KUMAR | IN30226914468835 | 1 | Equity share |
| SANKET SHRIPAD JOSI | IN30226914492440 | 2 | Equity share |
| S CHANDRAMOHAN | IN30226914524784 | 150 | Equity share |
| E N BHANUMATHI | IN30226914563517 | 10 | Equity share |
| SANJEEV MADANMOH | IN30226914581631 | 10 | Equity share |
| SREYANS S BARDIA | IN30226914592441 | 2 | Equity share |
| RAMACHANDRA BHAT | IN30226914608331 | 219 | Equity share |
| PRADEEP KUMAR TAR | IN30226914612936 | 213 | Equity share |
| RAJNISH CONSULTAN | IN30226914630394 | 100 | Equity share |
| SUNIL KUMAR JAIN | IN30226914640130 | 1 | Equity share |
| MEDICAL DEVICES INC LIMITED | IN30226914642764 | 1 | Equity share |
| G GANESAN | IN30226914678278 | 5 | Equity share |
| NARAYANASWAMI RA | IN30226914679117 | 112 | Equity share |
| RAJENDRAKUMAR JAI | IN30226914692953 | 20 | Equity share |
| SURAJ KANWAR | IN30226914712654 | 500 | Equity share |
| PANKAJ JAIN | IN30226914716536 | 140 | Equity share |
| PAYAL | IN30226914716552 | 120 | Equity share |
| SUHAS DINKAR PATW | IN30226914718064 | 100 | Equity share |
| NEHA SURI | IN30226914721331 | 226 | Equity share |
| MADHURI MEHTA | IN30226914734304 | 1500 | Equity share |
| YOGITHA | IN30226914739997 | 60 | Equity share |

| | | | |
|-------------------------------|------------------|------|--------------|
| SETHURAMAN CHANE | IN30226914748981 | 60 | Equity share |
| MAMTA SINGH | IN30226914783281 | 109 | Equity share |
| L VENKATESH | IN30226914790465 | 62 | Equity share |
| SANJAY VENILAL KAN/ | IN30226914798291 | 160 | Equity share |
| NAVINCHANDRA SHAI | IN30226914847431 | 608 | Equity share |
| RUCHIRA KAKKAR | IN30226914849644 | 10 | Equity share |
| VINOD SEETHARAM S/ | IN30226914854906 | 4 | Equity share |
| DHARANIPRABHURAN | IN30226990000239 | 10 | Equity share |
| R SELVARAJ | IN30226990014577 | 145 | Equity share |
| RANDHIR KAUSHAL | IN30226990060438 | 10 | Equity share |
| GAGAN KAPUR AND S | IN30226990078884 | 100 | Equity share |
| ALKA MAYANK | IN30226990080826 | 35 | Equity share |
| SHEELANK CHANDUL/ | IN30229310002830 | 1254 | Equity share |
| KALPANA SHEELANK M | IN30229310002874 | 1260 | Equity share |
| HIRACHAND AMICHA/ | IN30229310092123 | 100 | Equity share |
| MAHENDRAKUMAR M | IN30229310129113 | 400 | Equity share |
| MUKESH DHANALAL S | IN30229310181929 | 30 | Equity share |
| DHRUVIL MUKESHBH/ | IN30229310187688 | 50 | Equity share |
| RAJNISH KUMAR GUP | IN30231610049634 | 60 | Equity share |
| SARIKA JAIN | IN30231610139128 | 22 | Equity share |
| GANESHMOHAN NAR. | IN30231610318435 | 55 | Equity share |
| VINAY KUMAR REDDY | IN30232410008906 | 1000 | Equity share |
| KHEM CHAND | IN30232410127769 | 25 | Equity share |
| PILLARISSETTY CHAND/ | IN30232410178120 | 50 | Equity share |
| ADDEPALLI NAGASARI | IN30232410192197 | 270 | Equity share |
| ADDEPALLI NAGA VEN NARASIMHAM | IN30232410208745 | 270 | Equity share |
| GANNI LAKSHMI | IN30232410334663 | 20 | Equity share |
| TALLA GUNNESWARA | IN30232410532902 | 65 | Equity share |
| CHINTHA NAGA TRIN/ | IN30232410634112 | 3 | Equity share |
| B ANOOP CHAND DH/ | IN30232410817100 | 130 | Equity share |
| SOUBHAGYAM KARIPI | IN30232410841512 | 375 | Equity share |
| A CHINNAPPAN | IN30232410970115 | 11 | Equity share |
| M ANNAPURNA DEVI | IN30232411067518 | 77 | Equity share |
| RAJENDRA PARIDA | IN30232411097422 | 10 | Equity share |
| S UDAYA BHASKAR RE | IN30232411165217 | 600 | Equity share |
| ALLA SRIDEVI | IN30232411168801 | 50 | Equity share |
| THATAVARTHI SUJATH | IN30232411178501 | 60 | Equity share |
| ADDEPALLI GOPALAKI | IN30232411195992 | 203 | Equity share |
| JUTTU NAGGESWAR F | IN30232411208352 | 1 | Equity share |
| PUNURU NAGA BHUS | IN30232411234579 | 40 | Equity share |

| | | | |
|--------------------|------------------|-----|--------------|
| RAVI MATTAPALLI | IN30232411240979 | 20 | Equity share |
| RAMAKRISHNA PRASA | IN30232411269011 | 20 | Equity share |
| BHARGAV ASHOKKUM | IN30233210026896 | 56 | Equity share |
| SHAMJIBHAI MOHANI | IN30233210029419 | 60 | Equity share |
| DAKSHA PAREKH | IN30233210072978 | 89 | Equity share |
| ASHWANI KUMAR | IN30236510006134 | 300 | Equity share |
| SUBHASH CHAND JAIN | IN30236510100683 | 100 | Equity share |
| ARUNA GOEL | IN30236510119685 | 100 | Equity share |
| RADHE SHAM MITTAL | IN30236510889148 | 2 | Equity share |
| ANITA DEVI AGARWAI | IN30236510922317 | 50 | Equity share |
| SATISH ANAND | IN30236510932329 | 100 | Equity share |
| NEENA KASHYAP | IN30236510947929 | 800 | Equity share |
| KAUSHAL KISHORE GL | IN30236510960913 | 5 | Equity share |
| RAJEEV ARYA | IN30236510989114 | 200 | Equity share |
| KARAN RASTOGI | IN30236511009319 | 3 | Equity share |
| SUNAINA GUPTA | IN30236511198838 | 50 | Equity share |
| ASHWANI KUMAR GU | IN30236511199050 | 25 | Equity share |
| GURDEV SAHAI | IN30236511303736 | 100 | Equity share |
| KUSUM LATA | IN30236511352291 | 75 | Equity share |
| ARUN ARORA | IN30236511390159 | 45 | Equity share |
| PR SUBBU NARAYANA | IN30243720003679 | 120 | Equity share |
| PR SUBBU NARAYANA | IN30243720003742 | 240 | Equity share |
| V P NARASIMHAN | IN30243720005375 | 800 | Equity share |
| C MEENAKSHI | IN30243720009529 | 300 | Equity share |
| M THANNIRMALAI | IN30243720010860 | 100 | Equity share |
| M SUSEENDRAN | IN30243720020172 | 45 | Equity share |
| USHA SUBRAMANIAM | IN30243720027627 | 4 | Equity share |
| A SARASWATHI | IN30243720040368 | 300 | Equity share |
| SAVITHA SHANKAR | IN30243720082970 | 9 | Equity share |
| M NARAYANAN | IN30243720098322 | 354 | Equity share |
| A R NATARAJAN | IN30243720100277 | 1 | Equity share |
| JAYASHREE RAVI | IN30243720109688 | 500 | Equity share |
| M PALANIRAJ | IN30243720126566 | 2 | Equity share |
| S UNNAMALAI | IN30243720128633 | 320 | Equity share |
| S SWAMINATHAN | IN30243720128640 | 20 | Equity share |
| S CHITTAL | IN30243720128659 | 20 | Equity share |
| M PALANIAPPAN | IN30243720128684 | 100 | Equity share |
| LAKSHMY VISHWANA | IN30243720129339 | 500 | Equity share |
| M ANNAMALAI | IN30243720132335 | 100 | Equity share |
| UNNAMALAI NATRAJE | IN30243720137469 | 8 | Equity share |

| | | | |
|---------------------|------------------|------|--------------|
| VAISHNAVI P | IN30243720141927 | 5 | Equity share |
| A MEENAKSHI | IN30243720143527 | 1 | Equity share |
| VISALAKSHI N | IN30243720153946 | 1000 | Equity share |
| A ALAGAPPAN | IN30243720158549 | 1 | Equity share |
| A ALAGAPPAN | IN30243720158557 | 1 | Equity share |
| A MEENAKSHI | IN30243720158565 | 1 | Equity share |
| JAYALAKSHMI C V | IN30243720160371 | 180 | Equity share |
| SUBASHINI G | IN30243720160380 | 88 | Equity share |
| SAROJA PADMANABH | IN30243720350898 | 38 | Equity share |
| CHOWDHARI NARAYA | IN30245310009305 | 4 | Equity share |
| E DIVAKAR | IN30245310086382 | 5 | Equity share |
| BALASUBRAMANIAN I | IN30245310122530 | 4 | Equity share |
| HIRALAL KODRAJI PAT | IN30245310249257 | 28 | Equity share |
| JIGNA SAMIR SHAH | IN30245310252025 | 200 | Equity share |
| MANOJ KUMAR MITT, | IN30245310262551 | 300 | Equity share |
| ASHWIN M CHOKSHI | IN30246110014586 | 372 | Equity share |
| PRAHALADBHAI K MA | IN30246110040783 | 1000 | Equity share |
| DATTA ASHOK DOCTC | IN30246110052358 | 30 | Equity share |
| CHIRAG D PATEL | IN30246110121920 | 40 | Equity share |
| MANJULA J JAIN | IN30246110125326 | 50 | Equity share |
| ROOPALI ASHWIN CH | IN30246110149863 | 276 | Equity share |
| HELI SHASHIN PATEL | IN30246110248518 | 25 | Equity share |
| DIPA NIRAV SHAH | IN30246110252396 | 5 | Equity share |
| KARTIKEY JAYANTILAL | IN30246110304176 | 150 | Equity share |
| RINKESH DHIRAJLAL S | IN30246110304577 | 162 | Equity share |
| ARVINDKUMAR J DHR | IN30246110324589 | 25 | Equity share |
| KOKILABEN JITENDRA | IN30246110324960 | 9 | Equity share |
| SAGAR ANIL DESAI | IN30246110374767 | 100 | Equity share |
| VIMAL SURESHBHAI P | IN30246110391471 | 2 | Equity share |
| RAJIV CHANDRAKANT | IN30246110398887 | 1000 | Equity share |
| DINA DIPAK JHAVERI | IN30246110410773 | 50 | Equity share |
| CHINTAN DEEPAKKUN | IN30246110415082 | 92 | Equity share |
| DHARMESH DHIRESH | IN30246110427952 | 20 | Equity share |
| NEELABEN RAJESHKUI | IN30246110428247 | 15 | Equity share |
| RAC SHARE BROKING | IN30246110428765 | 443 | Equity share |
| SHAILESH C PARIKH | IN30246110445838 | 100 | Equity share |
| BACHUBHAI BABASAF | IN30246110456973 | 1012 | Equity share |
| PUNAMCHAND H SAN | IN30246110458333 | 50 | Equity share |
| KOKILA SHANTILAL PA | IN30246110461461 | 20 | Equity share |
| ANJANABEN PURSHO | IN30246110506431 | 1 | Equity share |

| | | | |
|---------------------|------------------|------|--------------|
| RAKESH MAHENDRAB | IN30246110508931 | 20 | Equity share |
| KETAN VASANT SHAH | IN30246110530312 | 100 | Equity share |
| ANSHUL YATIN SHAH | IN30246110533581 | 70 | Equity share |
| NAYANABEN SURESHI | IN30246110561690 | 50 | Equity share |
| SURESHCHANDRA ML | IN30246110562867 | 50 | Equity share |
| PARULBEN HIMANSHI | IN30246110579858 | 60 | Equity share |
| JANAK GOKALDAS SH/ | IN30246110604327 | 50 | Equity share |
| NEETA JANAK SHAH | IN30246110604708 | 25 | Equity share |
| DINESHCHANDRA LAL | IN30246110800176 | 10 | Equity share |
| JAYANTILAL MULCHAI | IN30246110807199 | 14 | Equity share |
| MUKESHKUMAR DAS/ | IN30246110828257 | 4 | Equity share |
| SHAH ARVINDKUMAR | IN30246110828499 | 400 | Equity share |
| HIMANSHU SHANTILA | IN30246110829627 | 50 | Equity share |
| RAXIT VINODBHAI SH/ | IN30246110839135 | 6660 | Equity share |
| KISHORKUMAR OCHC/ | IN30246110858045 | 12 | Equity share |
| RADHA MADANLAL S/ | IN30246110927508 | 150 | Equity share |
| SARITA LAKHOTIA | IN30249610009239 | 400 | Equity share |
| DEWAKI NANDAN LAK | IN30249610033652 | 300 | Equity share |
| MANJU LAKHOTIA | IN30249610066614 | 200 | Equity share |
| PREETI LAKHOTIA | IN30249610066639 | 200 | Equity share |
| KRISHAN GOPAL SAH/ | IN30256610000634 | 220 | Equity share |
| CHAND SAHNI | IN30256610000669 | 320 | Equity share |
| JAI GOPAL VERMA | IN30256610009842 | 8 | Equity share |
| HITESH VERMA | IN30256610023099 | 4 | Equity share |
| INMACS LIMITED | IN30257410000046 | 2 | Equity share |
| SHILPA B DOSHI | IN30258210028876 | 96 | Equity share |
| VIREN B DOSHI | IN30258210036877 | 104 | Equity share |
| ASHOKKUMAR KUND/ | IN30258210148111 | 40 | Equity share |
| LAXMIKANT KUNDANI | IN30258210148138 | 40 | Equity share |
| SHEETAL DHARMIL SH | IN30258210148291 | 10 | Equity share |
| ASHOKKUMAR J BANK | IN30260310125996 | 20 | Equity share |
| ZOYA JACKIE MENDEZ | IN30260310138433 | 360 | Equity share |
| SANGEETA SATYAWAI | IN30260310220832 | 2 | Equity share |
| T SHIVARAMA SHETTY | IN30260310370482 | 225 | Equity share |
| SHASHI GOIL | IN30260310399603 | 60 | Equity share |
| PRABHA RANI | IN30262010052732 | 25 | Equity share |
| SANTOSH KUMAR PAL | IN30267930016203 | 1 | Equity share |
| AMAR SINGH TOSAW/ | IN30267930018352 | 1 | Equity share |
| RAJALAKSHMI SRIDHA | IN30267930036123 | 50 | Equity share |
| SHEELA YADAV | IN30267930084577 | 33 | Equity share |

| | | | |
|----------------------|------------------|-------|--------------|
| M MEENA | IN30267930112439 | 270 | Equity share |
| K S KURIAKOSE | IN30267930135224 | 20 | Equity share |
| SUBRAMANIAN SANK. | IN30267930166394 | 4 | Equity share |
| D SATHYANARAYANAI | IN30267930182392 | 2248 | Equity share |
| N RAMANATHAN | IN30267930192339 | 300 | Equity share |
| KANTILAL MOTILAL SL | IN30267930221165 | 2 | Equity share |
| RAMAMANI H S | IN30267930240863 | 3 | Equity share |
| CHANDRAKANT SHAN | IN30267930251079 | 20 | Equity share |
| AJAYKUMAR BALKRISI | IN30267930288796 | 112 | Equity share |
| NITIN KAPIL TANDON | IN30267930298582 | 21000 | Equity share |
| NITIN KAPIL TANDON | IN30267930299434 | 43000 | Equity share |
| DEEPAK KUMAR | IN30267930305697 | 75 | Equity share |
| SHYAMALA C | IN30267930342132 | 1 | Equity share |
| KALA SRINIVASAN | IN30267930352468 | 50 | Equity share |
| LALITHAMBIKA B | IN30267930369483 | 2700 | Equity share |
| VEENA SEHGAL | IN30267930384984 | 72 | Equity share |
| JAI PARKASH | IN30267930408133 | 257 | Equity share |
| S CHANDRASEKAR | IN30267930421417 | 100 | Equity share |
| ARJUN DEWAN | IN30267930448683 | 100 | Equity share |
| BRIJ BEHARI LAL AGAF | IN30267930455863 | 40 | Equity share |
| RISHI KUMAR SINGH | IN30267930528449 | 20 | Equity share |
| RAJESWARI SUBRAMA | IN30267930536432 | 10 | Equity share |
| SUSHIL KUMAR GUPT. | IN30267930539442 | 100 | Equity share |
| VARSHA SONI | IN30267930595088 | 12 | Equity share |
| RAJENDRA KUMAR KC | IN30267930635608 | 2990 | Equity share |
| VENKATESH V | IN30267930643587 | 5 | Equity share |
| S VENKATESAN | IN30267930659352 | 20 | Equity share |
| CT SIVASUBRAMANIA | IN30267930670155 | 200 | Equity share |
| YOGESH KUMAR JAIN | IN30267930695227 | 1274 | Equity share |
| RAMAKRISHNA RAO K | IN30267930720543 | 2 | Equity share |
| JOSE JOSEPH | IN30267930745439 | 19 | Equity share |
| SHALINI HASIJA | IN30267930799362 | 2 | Equity share |
| MANJIT KAUR | IN30267930800920 | 880 | Equity share |
| CHANDRASEKARAN K | IN30267930886843 | 50 | Equity share |
| SHEEL SHUKLA | IN30267930900923 | 180 | Equity share |
| N SESHADRI | IN30267930923716 | 100 | Equity share |
| SUDESH NARAYAN PA | IN30267930924819 | 1 | Equity share |
| AL ALAGAPPAN | IN30267930927953 | 550 | Equity share |
| SHAIPHALI GOYAL | IN30267930937768 | 30 | Equity share |
| RAMADEVI | IN30267930961305 | 22 | Equity share |

| | | | |
|--------------------|------------------|-----|--------------|
| CHINTAKUNTA VIJAYA | IN30267930968347 | 30 | Equity share |
| STEPHEN A PAIS | IN30267930976263 | 9 | Equity share |
| GEETA BAHUGUNA | IN30267930995429 | 200 | Equity share |
| FELIX ANTHONY DIAS | IN30267931005884 | 100 | Equity share |
| GOVIND EKNATH DEN | IN30267931035470 | 40 | Equity share |
| NANDIPATI NAGESWA | IN30267931041605 | 35 | Equity share |
| RAVI BHANDARI | IN30267931065557 | 10 | Equity share |
| MUTHUKUMARASAM | IN30267931086692 | 900 | Equity share |
| SUMAN LAKSHMIKAN | IN30267931104928 | 180 | Equity share |
| FAHIMUDDIN MOHIU | IN30267931118433 | 493 | Equity share |
| MADHAVAN MANIKAI | IN30267931119472 | 26 | Equity share |
| NATARAJAN KRISHNA | IN30267931145284 | 40 | Equity share |
| SUJATHA KARTHIK | IN30267931145307 | 240 | Equity share |
| V MURALI | IN30267931164413 | 50 | Equity share |
| SUBHASHREE MURUG | IN30267931175440 | 8 | Equity share |
| B VASANTHALAKSHMI | IN30267931231297 | 500 | Equity share |
| MILIND ASHOK GORE | IN30267931271102 | 25 | Equity share |
| SIVAKUMAR V | IN30267931295359 | 10 | Equity share |
| RAJENDRA KUMAR AC | IN30267931299132 | 200 | Equity share |
| GAGAN ANAND | IN30267931310318 | 3 | Equity share |
| V SWAMINATHAN | IN30267931335183 | 35 | Equity share |
| KARRI MAHIDHAR | IN30267931390307 | 160 | Equity share |
| M ARUNACHALAM | IN30267931431682 | 3 | Equity share |
| RAVICHANDAR M V | IN30267931472338 | 50 | Equity share |
| HARI T | IN30267931501663 | 200 | Equity share |
| AMBALAVANAN GOM | IN30267931505716 | 5 | Equity share |
| C PATTABIRAMAN | IN30267931533427 | 2 | Equity share |
| SHANKAR VENKATESV | IN30267931534243 | 450 | Equity share |
| S SANKARAN | IN30267931538614 | 20 | Equity share |
| KRISHNAMURTHI VAR | IN30267931542075 | 10 | Equity share |
| AMANDA NORONHA | IN30267931609865 | 250 | Equity share |
| BALA SINGH | IN30267931620973 | 50 | Equity share |
| M I ABDUL KHADER | IN30267931643572 | 50 | Equity share |
| SUJIT KUMAR SHARM | IN30267931648867 | 240 | Equity share |
| SAJI SAMUEL | IN30267931730184 | 50 | Equity share |
| G MAHAVIR CHAND K | IN30267931755456 | 30 | Equity share |
| BHARAT MAHASUKHR | IN30267931799512 | 170 | Equity share |
| CESAR LUIS CABRAL | IN30267931829504 | 125 | Equity share |
| VEENA NAREN | IN30267931849293 | 60 | Equity share |
| GANESAN MUTHUSAI | IN30267931859502 | 263 | Equity share |

| | | | |
|--------------------|------------------|------|--------------|
| HARIKRISHNA BUDUG | IN30267931879237 | 55 | Equity share |
| KIRUBHAKARAN SARV | IN30267931881842 | 2 | Equity share |
| LAKSHMI RAMKUMAF | IN30267931894212 | 245 | Equity share |
| LALIT KUMAR KALRA | IN30267931897928 | 250 | Equity share |
| SESHAGIRI RAO CHAG | IN30267931899283 | 48 | Equity share |
| S ANANDHI | IN30267932037883 | 195 | Equity share |
| SHREEKALA MANGESI | IN30267932120203 | 200 | Equity share |
| MANGESH BABURAO | IN30267932138770 | 509 | Equity share |
| AJIT SINGH | IN30267932157396 | 10 | Equity share |
| SAKUNTALA CHAGAN | IN30267932183093 | 15 | Equity share |
| IYER GANAPATHI RAM | IN30267932186577 | 6 | Equity share |
| AFSHAN S MATEEN | IN30267932229485 | 600 | Equity share |
| SUMATHI KAMALESH | IN30267932287155 | 160 | Equity share |
| N JAYASHREE | IN30267932325723 | 1 | Equity share |
| T V ANANTHARAMAN | IN30267932336776 | 160 | Equity share |
| MAMTA CHOUDHARY | IN30267932344129 | 50 | Equity share |
| GURLEEN KAUR | IN30267932359476 | 6 | Equity share |
| JAYANTA GHOSH | IN30267932372616 | 250 | Equity share |
| SHASHANK JAIN | IN30267932381843 | 10 | Equity share |
| JAYAN DSOUZA | IN30267932404684 | 72 | Equity share |
| RABINDRA KUMAR JA | IN30267932423697 | 325 | Equity share |
| KONGOT KRISHNA KU | IN30267932442640 | 850 | Equity share |
| CHAUHAN JITENDRA I | IN30267932454564 | 200 | Equity share |
| SUBHASH CHANDRA | IN30267932525310 | 15 | Equity share |
| SUDANSHU KUMAR C | IN30267932541475 | 400 | Equity share |
| GIRIRAJ PONNAMBAL | IN30267932549822 | 18 | Equity share |
| NILAY GHANSHYAM V | IN30267932565152 | 448 | Equity share |
| K SANKARANARAYAN, | IN30267932606654 | 1 | Equity share |
| HARE KRUSHNA SAHC | IN30267932610747 | 5 | Equity share |
| MOUMITA MONDAL | IN30267932685640 | 15 | Equity share |
| INDIRA RAGHAVAN | IN30267932721279 | 2 | Equity share |
| DEEPAK RAMESHCHAI | IN30267932728059 | 15 | Equity share |
| DEEPAK RAMESHCHAI | IN30267932728067 | 60 | Equity share |
| KULESH KUMAR SETH | IN30267932734029 | 10 | Equity share |
| G VIJAYARAGHAVAN | IN30267932737620 | 2 | Equity share |
| VAIDYANATHAN K | IN30267932740679 | 350 | Equity share |
| EKTA AGARWAL | IN30267932767069 | 100 | Equity share |
| BHUMA MAHESHWAF | IN30267932776925 | 1678 | Equity share |
| LAKSHMINARAYANAN | IN30267932782454 | 200 | Equity share |
| JYOTI S DHAMDHERE | IN30267932814998 | 100 | Equity share |

| | | | |
|--------------------------|------------------|------|--------------|
| SANJAY KUMAR MAF/ | IN30267932833744 | 400 | Equity share |
| VISHAL PALIWAL | IN30267932834225 | 12 | Equity share |
| VINOD P MEHTA | IN30267932860772 | 20 | Equity share |
| V R HARINARAYANAN | IN30267932880723 | 34 | Equity share |
| V BALASUBRAMANIAM | IN30267932899024 | 10 | Equity share |
| BENNI DANIEL | IN30267932917609 | 10 | Equity share |
| MAYANK SRIVASTAVA | IN30267932919454 | 20 | Equity share |
| NILA HARISCHANDRA | IN30267932957866 | 448 | Equity share |
| ASHISH GARG | IN30267932963160 | 200 | Equity share |
| ASHWIN BADRINATH | IN30267932965247 | 10 | Equity share |
| VINOD PHILIP | IN30267932971655 | 200 | Equity share |
| M NALINI | IN30267933011928 | 375 | Equity share |
| RUMA DUBEY | IN30267933026982 | 50 | Equity share |
| INDRA BAKSHI | IN30267933114984 | 5 | Equity share |
| PADINJARAKUTHIRAV XAVIER | IN30267933124117 | 150 | Equity share |
| SUNITA SRIVASTAVA | IN30267933130152 | 40 | Equity share |
| ALKA AVINASH SAKHA | IN30267933159780 | 50 | Equity share |
| DIPIKABEN BANKIMCI | IN30267933184842 | 25 | Equity share |
| MOORTHI THIRUNAVI | IN30267933221216 | 2 | Equity share |
| RAJENDRA YESHWAN | IN30267933261635 | 51 | Equity share |
| HARISH SARAN | IN30267933265688 | 50 | Equity share |
| LALITA ARJUN RAGOC | IN30267933290533 | 3 | Equity share |
| K SOUNDARRAJAN | IN30267933296012 | 760 | Equity share |
| CHAITANYA NARAYAN | IN30267933296563 | 15 | Equity share |
| MADHVESH SULIBHA | IN30267933372368 | 2 | Equity share |
| SHARANAPPA S MUST | IN30267933380302 | 10 | Equity share |
| VINU SEKHAR RJ | IN30267933396313 | 20 | Equity share |
| S C REVATHI | IN30267933438523 | 30 | Equity share |
| SUNANDA JAIN | IN30267933458320 | 25 | Equity share |
| RITA YADAV | IN30267933474258 | 10 | Equity share |
| SANJAY KUMAR CHOL | IN30267933475793 | 400 | Equity share |
| SURESH TRYAMBAK G | IN30267933561779 | 50 | Equity share |
| N SENTHIL | IN30267933625816 | 25 | Equity share |
| G K BALAN | IN30267933651526 | 200 | Equity share |
| HARI NAGA PRASAD V | IN30267933688278 | 150 | Equity share |
| LAKSHMI GANGULY | IN30267933714719 | 2 | Equity share |
| VERNON JUDE FERNA | IN30267933747153 | 2000 | Equity share |
| K R SANTHANAM | IN30267933757623 | 50 | Equity share |
| VIVEK SHARMA | IN30267933771112 | 200 | Equity share |
| MANISH ODEKA | IN30267933781743 | 136 | Equity share |

| | | | |
|---------------------|------------------|------|--------------|
| VANDITA SHARMA | IN30267933795476 | 5 | Equity share |
| ALAPARTHY HARINI | IN30267933831893 | 10 | Equity share |
| RATAN PAL | IN30267933876090 | 1 | Equity share |
| RAJIV BHATIA | IN30267933924380 | 100 | Equity share |
| ANAND VAIDYANATH, | IN30267934000343 | 221 | Equity share |
| ANAND VAIDYANATH, | IN30267934000350 | 17 | Equity share |
| RATHINDRA NATH HIS | IN30267934015277 | 150 | Equity share |
| RAJIV HURA | IN30267934092415 | 100 | Equity share |
| V NAGARAJAN | IN30267934111646 | 50 | Equity share |
| SHIV KUMAR CHAUDH | IN30267934130640 | 4 | Equity share |
| MEKALA SUNEEL KUM | IN30267934181942 | 40 | Equity share |
| C RATNA KUMARI | IN30267934187824 | 1500 | Equity share |
| AGNIMITRA BISWAS | IN30267934266479 | 20 | Equity share |
| RAMAKRISHNA CHELL | IN30267934290960 | 100 | Equity share |
| ACHINT KUMAR SINH, | IN30267934354815 | 350 | Equity share |
| MUTHAIAH N | IN30267934405286 | 27 | Equity share |
| M SUDHAKAR | IN30267934428159 | 100 | Equity share |
| MEGHANA TUSHAR PI | IN30267934435244 | 1142 | Equity share |
| SANKARAN DAMODAI | IN30267934458753 | 359 | Equity share |
| J V CHALAPATHY | IN30267934492726 | 150 | Equity share |
| M K SHANMUGAM | IN30267934503355 | 150 | Equity share |
| N SANKAR | IN30267934510263 | 45 | Equity share |
| CHAITANYA KUMAR V | IN30267934558683 | 95 | Equity share |
| LAKSHMANAN ALAGA | IN30267934613056 | 100 | Equity share |
| SANDEEP BHAT | IN30267934620326 | 100 | Equity share |
| PUNEET GUPTA | IN30267934632493 | 19 | Equity share |
| C KAMESH KUMAR | IN30267934702414 | 2 | Equity share |
| V VIJAYA | IN30267934736176 | 2 | Equity share |
| GURPREET SINGH | IN30267934745563 | 100 | Equity share |
| R VENKATANARAYAN, | IN30267934775592 | 2 | Equity share |
| CHANDRA M | IN30267934872292 | 5 | Equity share |
| B SRIDHAR | IN30267934887889 | 100 | Equity share |
| ANUPMA SINGH | IN30267934888736 | 2 | Equity share |
| SHAILESH REDDY N | IN30267934930554 | 208 | Equity share |
| VAIJAYANTI DILEEP K | IN30267935193703 | 2 | Equity share |
| E VIJAYAKUMAR | IN30267935237740 | 40 | Equity share |
| PIYUSH GOYAL | IN30267935304577 | 30 | Equity share |
| SRIRAM SAMPATH | IN30267935335372 | 25 | Equity share |
| VISHNUBHATTA SARIT | IN30267935365026 | 25 | Equity share |
| RATHINAM KETHARN, | IN30267935424218 | 50 | Equity share |

| | | | |
|---------------------|------------------|------|--------------|
| VIDYANAND JANKIRAI | IN30267935434404 | 500 | Equity share |
| SOMPAL BHARATSINC | IN30267935470378 | 11 | Equity share |
| BABITA CHANDRA | IN30267935477074 | 30 | Equity share |
| SHEETAL BAJAJ | IN30267935491349 | 101 | Equity share |
| RAMESH BABU KOPPI | IN30267935642400 | 30 | Equity share |
| AJITA SANJAY PATIL | IN30267935680964 | 10 | Equity share |
| NITHIYAA D | IN30267935866876 | 678 | Equity share |
| PATEL BHARAT JAIME | IN30267935914592 | 272 | Equity share |
| SANTOSH KUMAR RAK | IN30267935945333 | 16 | Equity share |
| GYANENDRA SINGH R | IN30267935950247 | 30 | Equity share |
| RAJENDRI SHARMA | IN30267935950997 | 260 | Equity share |
| ANISHA PURI | IN30267935952169 | 4 | Equity share |
| K RAMADEVI | IN30267936108246 | 10 | Equity share |
| SANJEEV KUMAR | IN30267936227175 | 25 | Equity share |
| GEORGE OOMMEN | IN30267936249276 | 10 | Equity share |
| ISHA | IN30267936338067 | 6 | Equity share |
| TEENA ATUL KUChERI | IN30267936339398 | 60 | Equity share |
| G RAVI CHANDRAN | IN30267936342839 | 10 | Equity share |
| SUPARNA GIRISH KAM | IN30267936392229 | 9 | Equity share |
| KHADILKAR VINOD RA | IN30267936394507 | 3 | Equity share |
| SIVASANKAR S | IN30267936422636 | 2001 | Equity share |
| BALASUBRAMANIAN I | IN30267936431212 | 5 | Equity share |
| K CHITRA | IN30267936533832 | 18 | Equity share |
| BHAGWAN KUMAR TI | IN30267936536968 | 16 | Equity share |
| A ARUNACHALAM | IN30267936608249 | 12 | Equity share |
| NITHYA HARINI | IN30267936651766 | 35 | Equity share |
| PASUPATHY N | IN30267936711869 | 30 | Equity share |
| VYAS RINESH JAYANTI | IN30267936728374 | 2 | Equity share |
| ANURAG CHANDRA | IN30267936747086 | 1 | Equity share |
| RAMESH KUMAR | IN30267936845993 | 10 | Equity share |
| PAL SAMADRITA | IN30267936847723 | 5 | Equity share |
| SUSHILA SINGH | IN30267936866965 | 108 | Equity share |
| PUSHPA P HIRANAND. | IN30267936927127 | 1400 | Equity share |
| MEENAKSHI KANNAN | IN30267936959476 | 24 | Equity share |
| CINDRELLA DSILVA | IN30267936965747 | 10 | Equity share |
| BHARATH SINGH A J A | IN30267937015407 | 2 | Equity share |
| SEETHALAKSHMI NAG | IN30267937178034 | 3 | Equity share |
| ABEY ABRAHAM ISSAC | IN30267937276395 | 100 | Equity share |
| JOSY GEORGE | IN30267937287488 | 300 | Equity share |
| YATIN RAJMAL NYATI | IN30267937409103 | 1 | Equity share |

| | | | |
|-------------------------|------------------|-----|--------------|
| NATASHA LULLA | IN30267937417584 | 75 | Equity share |
| MAINA MITTAL | IN30267937449625 | 230 | Equity share |
| K C UMA MAHESWAR | IN30267937572208 | 20 | Equity share |
| KARTAVYA AGARWAL | IN30267937599505 | 55 | Equity share |
| DALJEET ISSAR | IN30267937606841 | 5 | Equity share |
| DARSHIT NARENDRA I | IN30267937640730 | 30 | Equity share |
| PRIYA SANKAR | IN30267937682816 | 10 | Equity share |
| PANKAJBHAI J DAVEY | IN30267937738609 | 200 | Equity share |
| M S KARTHIK | IN30267937770912 | 32 | Equity share |
| G BALAMURUGAN | IN30267937800916 | 25 | Equity share |
| REEMA TULI | IN30267937819752 | 75 | Equity share |
| T VIDYASAGAR | IN30267937836230 | 100 | Equity share |
| N SRIVATSAN | IN30267937865871 | 3 | Equity share |
| JALAJAKSHI CHINNAY/ | IN30267937990464 | 600 | Equity share |
| TABARAK AHMAD ABI | IN30267938011217 | 1 | Equity share |
| TABARAK AHMAD ABI | IN30267938011233 | 1 | Equity share |
| SRINIVASAN H K | IN30267938031460 | 751 | Equity share |
| MANISH AGARWAL | IN30267938105939 | 5 | Equity share |
| SARADHA SANKARAN. | IN30267938254653 | 1 | Equity share |
| K S PHALLAVI | IN30267938320465 | 100 | Equity share |
| PANKAJ SINGH | IN30267938346180 | 20 | Equity share |
| JAGDISH SINGH JHURI | IN30267938360422 | 4 | Equity share |
| JAKKA V V SUBRAHM/ | IN30267938390983 | 10 | Equity share |
| PRAMOD PRABHAKAR | IN30267938542450 | 120 | Equity share |
| PRATYUSH BOTHRA | IN30267938549883 | 200 | Equity share |
| SUJA NAIR | IN30267938558910 | 4 | Equity share |
| R S SRIDHAR | IN30267938561885 | 1 | Equity share |
| CHETHAN KRISHNA S ' | IN30267938575572 | 380 | Equity share |
| MEENA SHARMA | IN30267938767545 | 150 | Equity share |
| LIPIKA MAHAPATRA | IN30267938820082 | 15 | Equity share |
| SATYA SURYA KRISHN KOTA | IN30267939043370 | 21 | Equity share |
| SYRUS N R | IN30267939161744 | 17 | Equity share |
| C MUTHU KUMAR | IN30267939247612 | 1 | Equity share |
| LATHA SHIVKUMAR | IN30267939264700 | 110 | Equity share |
| SRIPRIYA VENKATESH | IN30267939378614 | 26 | Equity share |
| RAJESH V SUNDARAR/ | IN30267939457863 | 88 | Equity share |
| P RAJAKUMAR | IN30267939604509 | 25 | Equity share |
| KARTHIK MENON | IN30267939656536 | 400 | Equity share |
| ASHWINI K T | IN30267939725012 | 100 | Equity share |
| GOPAL KRISHNA | IN30267939830594 | 25 | Equity share |

| | | | |
|---------------------|------------------|-------|--------------|
| SUBBA REDDY NOOKA | IN30273410003192 | 2 | Equity share |
| GOWRISHANKAR NAR | IN30273410075519 | 600 | Equity share |
| ANKIT AGARWAL | IN30273410078754 | 200 | Equity share |
| V K RAMAN | IN30281410119715 | 20 | Equity share |
| CHANCHAL AGARWAL | IN30281410166535 | 425 | Equity share |
| GIRIJA SUBRAMANIAN | IN30281410267345 | 130 | Equity share |
| MEENALOCHANI RAJN | IN30281410275600 | 60 | Equity share |
| RAMESH SHRINIVASA | IN30281410413777 | 20 | Equity share |
| ASHA SOMANI | IN30281410959222 | 4 | Equity share |
| SUDEEP D AGARWAL | IN30281410960583 | 100 | Equity share |
| FARHADSULTANA YAS | IN30281410984098 | 154 | Equity share |
| VISHNUPRASAD BHAI | IN30281410989536 | 20 | Equity share |
| HARSHA N A | IN30281411055568 | 50 | Equity share |
| JAEE CHANDRAKANT | IN30281411092134 | 5 | Equity share |
| SHOBHANA DINESH SI | IN30281411157516 | 20 | Equity share |
| MANICKAM RAMESH | IN30281411189677 | 1 | Equity share |
| TREVOR FRANCIS LOB | IN30281411238470 | 85 | Equity share |
| SUDHIR TALATI | IN30281411353083 | 1 | Equity share |
| SHAKE DAWOOD K | IN30281411528533 | 651 | Equity share |
| T SAJANI | IN30281411744201 | 68 | Equity share |
| HARDIK K SHAH | IN30281411748649 | 5500 | Equity share |
| JIGAR K SHAH | IN30281411753061 | 5603 | Equity share |
| PUSHPA JAIN | IN30281411771472 | 20 | Equity share |
| SUSHANT MADHUGIR | IN30281411771920 | 1500 | Equity share |
| SIBASISH METIA | IN30281411851260 | 75 | Equity share |
| RAKESH S GUPTA | IN30281411851987 | 6 | Equity share |
| MONA MANUBHAI SH | IN30281411856477 | 375 | Equity share |
| HEENA JAYENDRABHA | IN30281411914568 | 40 | Equity share |
| PAYAL MISTRY | IN30281411980877 | 50 | Equity share |
| VINAY MOHAN PARDI | IN30281412002581 | 250 | Equity share |
| CHAKRAVARTHI RAMA | IN30281412002926 | 12246 | Equity share |
| VISHAL SURYAWANSI | IN30281412069644 | 20 | Equity share |
| MAHENDRA BALDEV | IN30281412098138 | 15 | Equity share |
| KAUSTUBH BHOGILAL | IN30281412166233 | 100 | Equity share |
| RUSHI ANANDAN KAR | IN30281412173861 | 2 | Equity share |
| RIYA KANHAIYALAL TE | IN30281412179180 | 10 | Equity share |
| SRINIVAS ADAVIRAO | IN30281412298822 | 50 | Equity share |
| YUSUF USMAN KHATF | IN30281412364064 | 110 | Equity share |
| LAXMI PANDEY | IN30281412502806 | 50 | Equity share |
| HEMANT BHANDARI | IN30281412507867 | 1 | Equity share |

| | | | |
|---------------------------------|------------------|------|--------------|
| HUSSAIN M K | IN30281412531795 | 119 | Equity share |
| TRILOK SINGH | IN30281412601710 | 100 | Equity share |
| HARDIK KANTILAL SAMP | IN30281412635180 | 1050 | Equity share |
| PRASHANT KANTILAL S | IN30281412635251 | 350 | Equity share |
| VINAYA VISHWAS GOI | IN30281412674212 | 40 | Equity share |
| BHANUMATHI LAKSHI | IN30281412709416 | 40 | Equity share |
| KALPANA RAMESH SH | IN30281412714435 | 100 | Equity share |
| JEETHENDRA KUMAR | IN30281412715911 | 100 | Equity share |
| SUNIL KUMAR AGARV | IN30282210000710 | 250 | Equity share |
| BRIJESH CHANDRA GA | IN30282210033533 | 11 | Equity share |
| MEERA KHANDELWAL | IN30282210049505 | 20 | Equity share |
| SARIKA AGARWAL | IN30282210101336 | 1157 | Equity share |
| DHIRENDRA KUMAR E | IN30282210134168 | 2 | Equity share |
| VIPIN KUMAR GARG | IN30282210145896 | 100 | Equity share |
| SANJAY MEHRA | IN30282210156557 | 400 | Equity share |
| SUNIL KUMAR AGARV | IN30282210223377 | 500 | Equity share |
| GOLASH SECURITIES L PARTNERSHIP | IN30282210263986 | 10 | Equity share |
| JAYANT SAUMITRA AJ | IN30282210317916 | 10 | Equity share |
| SARITA SAGAR | IN30282210329976 | 34 | Equity share |
| ANIL KUMAR BINDAL | IN30282210331604 | 40 | Equity share |
| HARISH KUMAR AROR | IN30282210364564 | 10 | Equity share |
| VIVEK KUMAR BHANC | IN30282210379818 | 400 | Equity share |
| M G HIREN ARAVIND | IN30282210411186 | 1 | Equity share |
| RACHIT DHANDHANIA | IN30282210417980 | 25 | Equity share |
| ANJU ASHOK MUTHA | IN30282210422852 | 150 | Equity share |
| RAJENDRA KUMAR G | IN30282210451694 | 10 | Equity share |
| NEEL KAMAL BHANOT | IN30282210454726 | 1446 | Equity share |
| NIDHI PAROLIA | IN30282210463391 | 179 | Equity share |
| UTKARSH MEHRA | IN30282210476580 | 144 | Equity share |
| RICHA SACHIN GOYAL | IN30282210481341 | 111 | Equity share |
| DEEPAK KUMAR GUPT | IN30282210484750 | 1500 | Equity share |
| MANISH GUPTA | IN30282210488403 | 100 | Equity share |
| POONAM MEHRA | IN30282210492032 | 100 | Equity share |
| KARPAGAVALLI GURU | IN30286310321610 | 12 | Equity share |
| EASWARANATH V | IN30286310518453 | 125 | Equity share |
| HAREETH SRIDHAR | IN30290240047719 | 16 | Equity share |
| SATISH JANARDAN SU | IN30290240100667 | 20 | Equity share |
| ANGELICA FILOMENA | IN30290240113290 | 10 | Equity share |
| SANJAY SHARMA | IN30290240144146 | 3 | Equity share |
| DINESH KUMAR BANC | IN30290240275597 | 18 | Equity share |

| | | | |
|--------------------|------------------|-----|--------------|
| HARI PRASAD HEGDE | IN30290240287140 | 500 | Equity share |
| SRIVIDYA T N | IN30290240288878 | 125 | Equity share |
| RANGARAJAN RATHAI | IN30290240292782 | 70 | Equity share |
| S KASIRAMAN | IN30290240296142 | 300 | Equity share |
| SHAILESH PARAB | IN30290240297316 | 2 | Equity share |
| S CHITRA REVATHY | IN30290240316169 | 600 | Equity share |
| SANJO KUMAR | IN30290240322833 | 40 | Equity share |
| DATTAR SINGH SAWH | IN30290240329378 | 11 | Equity share |
| VENKATACHARI RENG | IN30290240352578 | 19 | Equity share |
| VIDHYALAKSHMI BAL/ | IN30290240407309 | 400 | Equity share |
| SHRINITHYAA GOPAL/ | IN30290240421936 | 28 | Equity share |
| ATIN KUMAR SHEE | IN30290240427783 | 22 | Equity share |
| RAHUL KONNUR | IN30290240428026 | 35 | Equity share |
| UMESHCHANDRA A | IN30290240444475 | 6 | Equity share |
| ARCHANA ASHOK PAC | IN30290240503096 | 15 | Equity share |
| R CHARNU | IN30290240516292 | 615 | Equity share |
| ARUL MOZHI | IN30290240534986 | 202 | Equity share |
| GANESAN S | IN30290240577848 | 1 | Equity share |
| SRISANKAR C | IN30290240636820 | 40 | Equity share |
| SUNIL SASIDHARAN N | IN30290240638420 | 40 | Equity share |
| SANJEEV NANDAN | IN30290240640937 | 41 | Equity share |
| CYRIAC JOHN | IN30290240644306 | 100 | Equity share |
| S ARUMUGAM | IN30290240646177 | 60 | Equity share |
| JOSEPH BASTIAN | IN30290240652698 | 100 | Equity share |
| KALPANA SUBRAMAN | IN30290240658682 | 35 | Equity share |
| SREEDHAR BHATTARA | IN30290240670208 | 1 | Equity share |
| HESAN HAMIABHAI G/ | IN30290240681690 | 30 | Equity share |
| PRASHANT BALAKRISH | IN30290240699893 | 20 | Equity share |
| RADHA DEVARAJAN | IN30290240710343 | 10 | Equity share |
| RADHA | IN30290240738787 | 221 | Equity share |
| SHEKHAR RICHHARIYA | IN30290240784358 | 30 | Equity share |
| BALASHUNMUGAM V | IN30290240785287 | 285 | Equity share |
| RAVI MAHESHWARI | IN30290240793404 | 600 | Equity share |
| SANTOSH D MADBHA/ | IN30290240794503 | 270 | Equity share |
| S UMA | IN30290240797676 | 100 | Equity share |
| MEENAKSHI SUNDAR/ | IN30290240816053 | 25 | Equity share |
| N RAMASETHU | IN30290240867842 | 75 | Equity share |
| DILIP MALINI | IN30290240883498 | 532 | Equity share |
| RAGHURAM K N | IN30290240941018 | 50 | Equity share |
| SIVAPRAKASAM M | IN30290240942328 | 400 | Equity share |

| | | | |
|---------------------|------------------|------|--------------|
| S KANNAN | IN30290240970595 | 4 | Equity share |
| BHARAT LAXMIDAS S/ | IN30290240977696 | 100 | Equity share |
| KALPANA BHARAT SAI | IN30290240984170 | 100 | Equity share |
| MANJULA | IN30290240988606 | 12 | Equity share |
| VAIBHAV DEEPAK SAN | IN30290241027829 | 2 | Equity share |
| MANORANJAN SARAN | IN30290241031704 | 337 | Equity share |
| RAKESH KUMAR B SH/ | IN30290241033790 | 6 | Equity share |
| AJAYA KUMAR K | IN30290241052935 | 9 | Equity share |
| K RAMALINGAM | IN30290241061709 | 50 | Equity share |
| MEKHALA LAXMINAR/ | IN30290241070736 | 9 | Equity share |
| MALINI RAMAN | IN30290241077733 | 44 | Equity share |
| SHALINI RAJENDRA SF | IN30290241088423 | 190 | Equity share |
| IGNATIUS ANTHONY I | IN30290241100100 | 12 | Equity share |
| RAMESH ARJUN WAG | IN30290241102835 | 500 | Equity share |
| BANIPRASANNA PATN | IN30290241107909 | 10 | Equity share |
| T CHANDIRAN | IN30290241122665 | 7 | Equity share |
| ARNAB SENGUPTA | IN30290241178052 | 520 | Equity share |
| AMOD RATANCHAND | IN30290241183744 | 3 | Equity share |
| A VALLIAPPAN | IN30290241229303 | 15 | Equity share |
| JAGANNATHAM S | IN30290241231013 | 10 | Equity share |
| BHANU PRATAP GUPT | IN30290241232633 | 100 | Equity share |
| VIDHYA T R | IN30290241258513 | 10 | Equity share |
| SHARAD VERMA | IN30290241300232 | 5 | Equity share |
| NITHYA S | IN30290241315556 | 1720 | Equity share |
| PREM LAL VERMA | IN30290241330146 | 6 | Equity share |
| ARUN MAITY | IN30290241354763 | 30 | Equity share |
| SHIRISH B BEHERE | IN30290241378496 | 25 | Equity share |
| JOSE GEORGE | IN30290241407375 | 3 | Equity share |
| RAMANATH BABURAY | IN30290241484588 | 40 | Equity share |
| S BETRAYASAMY HUF | IN30290241496928 | 25 | Equity share |
| SUBHASH CHANDER C | IN30290241504997 | 150 | Equity share |
| PRAVEEN KUMAR GUI | IN30290241517533 | 17 | Equity share |
| KUPPA RAJENDRA KUI | IN30290241557476 | 100 | Equity share |
| R MURALI | IN30290241574223 | 1 | Equity share |
| OMMINI JAGADEESW. | IN30290241577736 | 40 | Equity share |
| VEENA NARENDRA DE | IN30290241595904 | 1400 | Equity share |
| ANJU GUPTA | IN30290241606283 | 300 | Equity share |
| SWATI KHANDELWAL | IN30290241628362 | 20 | Equity share |
| N BALASUBRAMANIAI | IN30290241649075 | 201 | Equity share |
| SRINIVASAN VENKATE | IN30290241663896 | 100 | Equity share |

| | | | |
|----------------------|------------------|------|--------------|
| DEEPAK GARG | IN30290241702110 | 1000 | Equity share |
| TEJAS MEHTA | IN30290241830168 | 91 | Equity share |
| MANJU KUMARI BATT | IN30290241869212 | 50 | Equity share |
| RITA K DESAI | IN30290241897025 | 10 | Equity share |
| KUMARAPPAN S | IN30290241913152 | 517 | Equity share |
| SRIKUMARREDDY CH/ | IN30290241930593 | 10 | Equity share |
| PADMASINI RAMAN | IN30290241935047 | 95 | Equity share |
| N VIDHYAVATHY | IN30290241949592 | 50 | Equity share |
| MANJU TAK | IN30290241982140 | 10 | Equity share |
| KUMARAN K | IN30290242013307 | 14 | Equity share |
| JAGDISH KUMAR BAJ/ | IN30290242072544 | 27 | Equity share |
| ASHOK MADANMOHA/ | IN30290242090269 | 150 | Equity share |
| VINOD GULABRAO BC | IN30290242106886 | 400 | Equity share |
| POONAM AHUJA | IN30290242116034 | 200 | Equity share |
| AMARLAL R SUNDRAN | IN30290242139706 | 10 | Equity share |
| MRUNAL RAVINDRA P | IN30290242159275 | 50 | Equity share |
| ANAND PRAKASH BAJ/ | IN30290242179489 | 55 | Equity share |
| S CHANDRASEKAR | IN30290242230773 | 10 | Equity share |
| S SANKARANARAYAN/ | IN30290242233975 | 30 | Equity share |
| VRUSHALI VINAY MO/ | IN30290242256615 | 303 | Equity share |
| PANANGHAT MURALE | IN30290242288804 | 2500 | Equity share |
| K RAVI SANKAR | IN30290242293719 | 10 | Equity share |
| RAVINDRA NAGESH PI | IN30290242306603 | 17 | Equity share |
| KARANJIT PAL SINGH I | IN30290242315059 | 30 | Equity share |
| RAJENDRA KUMAR AC | IN30290242316424 | 70 | Equity share |
| BHAVIN BHANUPRAS/ | IN30290242325264 | 1 | Equity share |
| BHAVIN BHANUPRAS/ | IN30290242325303 | 1 | Equity share |
| V C SEKAR | IN30290242340403 | 40 | Equity share |
| ATHIKARATH VISWAN | IN30290242384487 | 10 | Equity share |
| LALITHA SARASWATH | IN30290242394096 | 405 | Equity share |
| BHANUMATI FULSHA/ | IN30290242397379 | 150 | Equity share |
| DEVENDRA SHENDAY | IN30290242406776 | 20 | Equity share |
| KRISHNAKUMAR T P | IN30290242431286 | 4 | Equity share |
| NEELAM RATNA | IN30290242462707 | 100 | Equity share |
| SARITA GROVER | IN30290242465592 | 42 | Equity share |
| RAGHAV SAROOP | IN30290242500946 | 24 | Equity share |
| SHIKHA PALIWAL | IN30290242509873 | 107 | Equity share |
| SUBHASH DINKAR GAI | IN30290242545086 | 7 | Equity share |
| VIBHUTI RITESH SANG | IN30290242566822 | 400 | Equity share |
| SUSMITA MOHAPATR | IN30290242568725 | 70 | Equity share |

| | | | |
|--------------------|------------------|------|--------------|
| RADHAKRISHNAN N | IN30290242590354 | 4 | Equity share |
| PRITAM MITRA | IN30290242646179 | 5 | Equity share |
| SUJIT PATHAK | IN30290242679378 | 19 | Equity share |
| SIB SANKAR GIRI | IN30290242684019 | 1 | Equity share |
| VIVEKANANDHAN J N | IN30290242742183 | 100 | Equity share |
| KOUSALYA SAKTHIVEL | IN30290242743966 | 300 | Equity share |
| JOGESH CHANDRA CH | IN30290242794828 | 12 | Equity share |
| SUNIL MEHTA | IN30290242796874 | 200 | Equity share |
| KUMAR SAMBHAV | IN30290242817112 | 100 | Equity share |
| BALAJEE MUTHUKRISI | IN30290242841484 | 10 | Equity share |
| MUKUND S HARI | IN30290242867082 | 68 | Equity share |
| VIJAYLAXMI | IN30290242876276 | 400 | Equity share |
| MADHUKAR SHRIKRIS | IN30290242879405 | 2 | Equity share |
| LAKSHMI PRABHAKAR | IN30290242902247 | 20 | Equity share |
| S RAJAGOPALAN | IN30290242960327 | 28 | Equity share |
| ANIL KUMAR SHARMA | IN30290242977616 | 3 | Equity share |
| RAJAGOPALAN S | IN30290243045916 | 5 | Equity share |
| MALLIGA N | IN30290243052956 | 8 | Equity share |
| HARIRAM PARTUMAL | IN30290243066085 | 500 | Equity share |
| R SURESH KUMAR | IN30290243067985 | 2 | Equity share |
| ATHIKARATH VISWAN | IN30290243077287 | 10 | Equity share |
| RAMAPRASAD G | IN30290243077956 | 40 | Equity share |
| KRISHAN KUMAR | IN30290243107066 | 44 | Equity share |
| MOBY SEBY JOSEPH | IN30290243181158 | 4 | Equity share |
| KRISHNA SINGH | IN30290243186162 | 610 | Equity share |
| SHIVALI MAHAJAN | IN30290243233753 | 250 | Equity share |
| VISHWAS PRABHAKAF | IN30290243259614 | 4 | Equity share |
| REETA MITTAL | IN30290243396186 | 71 | Equity share |
| VENKATESAN S | IN30290243416819 | 2900 | Equity share |
| MUKESH PREMCHANI | IN30290243483456 | 4 | Equity share |
| ALOK THAKUR | IN30290243522010 | 2 | Equity share |
| DENNY PAUL | IN30290243524267 | 105 | Equity share |
| VIBHA AGARWAL | IN30290243551297 | 20 | Equity share |
| JAGRUTI N RUPARELI | IN30290243581080 | 8 | Equity share |
| SUKHVEER SINGH | IN30290243626769 | 302 | Equity share |
| VISHAL BIYANI | IN30290243633646 | 35 | Equity share |
| JOY EDWIN RAJA E | IN30290243815523 | 42 | Equity share |
| A RAJAKUMAR | IN30290243868032 | 50 | Equity share |
| JITENDRA KUMAR MIS | IN30290243942512 | 100 | Equity share |
| RAGINIBEN D PATEL | IN30290243973335 | 10 | Equity share |

| | | | |
|---------------------|------------------|------|--------------|
| VELANKI SAIRANI | IN30290243998819 | 50 | Equity share |
| NAMEETA VINAYAK TI | IN30290244029952 | 4 | Equity share |
| RAJKUMAR UDHAVIDA | IN30290244104869 | 50 | Equity share |
| POOJA ANIL PAHUJA | IN30290244134384 | 100 | Equity share |
| B J SREELATHA | IN30290244177185 | 2 | Equity share |
| SANTOSH KUMAR SA | IN30290244190232 | 75 | Equity share |
| ARVIND BHUSHAN SA | IN30290244193193 | 13 | Equity share |
| JESMIN LAVINA ALVA | IN30290244280870 | 2105 | Equity share |
| NEHA GARG | IN30290244292076 | 50 | Equity share |
| KAVITA MANTRI | IN30290244302399 | 25 | Equity share |
| VAIBHAV KANSAL | IN30290244312335 | 5 | Equity share |
| GEORGINA PERES | IN30290244416950 | 10 | Equity share |
| KANWAR SINGH | IN30290244421200 | 100 | Equity share |
| SYED ADEEL ASGHAR : | IN30290244759562 | 10 | Equity share |
| T VASUKI | IN30290244894706 | 100 | Equity share |
| A L JANAKI | IN30290244993975 | 18 | Equity share |
| MURARI PRASAD SINH | IN30290245036708 | 40 | Equity share |
| K NITYA KALYANI | IN30290245175589 | 3288 | Equity share |
| SANJAY NARULA | IN30290245225106 | 56 | Equity share |
| VICTOR ANTHONY LEV | IN30290245231395 | 68 | Equity share |
| SADHANA R | IN30290245250769 | 20 | Equity share |
| V K SHAH | IN30290245294206 | 50 | Equity share |
| R VIJAYALAKSHMI | IN30290245435376 | 60 | Equity share |
| GUNJAN AGARWAL | IN30290245478334 | 150 | Equity share |
| SANGRAM GIRIJA PRA | IN30290245622136 | 10 | Equity share |
| RASHMI REKHA MANT | IN30290245690725 | 1 | Equity share |
| SHIV MOHINDRA | IN30290245730048 | 1 | Equity share |
| DINESHSINH HIRSINH | IN30290245744006 | 518 | Equity share |
| RAJNI RANI ROY | IN30290245744635 | 100 | Equity share |
| VIKRAM SINGH | IN30290245876716 | 30 | Equity share |
| R G PRAJAPATI | IN30290246001092 | 250 | Equity share |
| SANTHANAGOPALAN | IN30290246151452 | 150 | Equity share |
| MAKARANTH MADHU | IN30290246228536 | 5 | Equity share |
| SRINIVASAN IYER NAT | IN30290246299218 | 50 | Equity share |
| PREYAS I DESAI | IN30290246365296 | 90 | Equity share |
| SARYU RAMESH BHAT | IN30290246371173 | 416 | Equity share |
| G CHINNA THAMBI | IN30290246459959 | 48 | Equity share |
| KASI SAVARIAPPAN M | IN30290246464975 | 100 | Equity share |
| PANKAJKUMAR CHHA | IN30290246632007 | 10 | Equity share |
| SRIKRISHNA PATTAPU | IN30290246709294 | 5 | Equity share |

| | | | |
|---------------------|------------------|-----|--------------|
| MANOJ SHIVSHANKAF | IN30290246727796 | 450 | Equity share |
| SAROJ AGRAWAL | IN30290246749177 | 16 | Equity share |
| LAVANYA SRAVANTHI | IN30290246761247 | 12 | Equity share |
| KASI REDDY SEKAR RE | IN30290246874965 | 20 | Equity share |
| JESUDAS RAJAN PILLA | IN30290246970630 | 15 | Equity share |
| PREETHA M | IN30290246985507 | 54 | Equity share |
| SOUMITRA DHALI | IN30290246994405 | 14 | Equity share |
| ADARSH GOPINATH | IN30290247036982 | 20 | Equity share |
| VARSHA PARAG JAMB | IN30290247136029 | 40 | Equity share |
| SAROJINI NATARAJAN | IN30290247153063 | 800 | Equity share |
| BHUVANESWARI K | IN30290247197496 | 31 | Equity share |
| CHIDAMBARAM VISW | IN30290247206628 | 400 | Equity share |
| SAJI T K VARGHESE | IN30290247219615 | 126 | Equity share |
| SAJI T K VARGHESE | IN30290247219623 | 61 | Equity share |
| T G BHASKAR | IN30290247220616 | 1 | Equity share |
| PR MAKODESWARAN | IN30290247270513 | 20 | Equity share |
| MABEL N NORONHA | IN30290247357376 | 148 | Equity share |
| PRANTAP TRIKHA | IN30290247515846 | 468 | Equity share |
| CHITRA T S | IN30290247571226 | 394 | Equity share |
| ASHWIN RAM RAGHU | IN30290247617929 | 100 | Equity share |
| RAHUL JAIN | IN30290247749964 | 125 | Equity share |
| RAMESH SUBRAMANI | IN30290247837353 | 535 | Equity share |
| SACHINDRA KUMAR R | IN30290247871209 | 1 | Equity share |
| ABHIJIT SUDHAKAR KL | IN30290247881136 | 70 | Equity share |
| V ARUNACHALAM | IN30290247888790 | 1 | Equity share |
| DHARAM PAL | IN30290247912419 | 170 | Equity share |
| VINAY KUMAR YADAV | IN30290247914736 | 1 | Equity share |
| AISHWARYA S | IN30290247950986 | 27 | Equity share |
| BANGALORE SHIVALIN | IN30290247973172 | 2 | Equity share |
| SURESH CHANDER GU | IN30290247976790 | 100 | Equity share |
| CHANDRANATH CHAK | IN30290248067386 | 25 | Equity share |
| CHANDRANATH CHAK | IN30290248067407 | 25 | Equity share |
| SOMANATHA BALASU | IN30290248091266 | 4 | Equity share |
| ARVIND KUMAR NAR/ | IN30290248107356 | 2 | Equity share |
| DURGADEVI B | IN30290248160376 | 30 | Equity share |
| ANJANI KUMAR CHHA | IN30290248166816 | 900 | Equity share |
| ANAGHA SINHA | IN30290248178255 | 450 | Equity share |
| SURESH VASUDEVAN | IN30290248208623 | 2 | Equity share |
| PARASRAM GANPATJI | IN30290248216437 | 1 | Equity share |
| C M VISWESWARAN | IN30290248256646 | 2 | Equity share |

| | | | |
|---------------------------------|------------------|------|--------------|
| NAMRATA HERANJAL | IN30290248275762 | 50 | Equity share |
| SHOMESH KUMAR | IN30290248429178 | 100 | Equity share |
| SHRUTALI RAJENDRA | IN30290248541787 | 100 | Equity share |
| PRIYANKA PANDEY | IN30290248545639 | 42 | Equity share |
| ARTHI HARVEY | IN30290248582158 | 80 | Equity share |
| NIRUPAM VERMA | IN30290248620657 | 41 | Equity share |
| SHASHI LEEKHA | IN30290248710762 | 13 | Equity share |
| YAMUNA SITARAM M | IN30290248711273 | 10 | Equity share |
| SANYOG JAIN | IN30290248712975 | 1025 | Equity share |
| SREERAM NEELAKANT | IN30290248726300 | 30 | Equity share |
| KALAIVANI | IN30290248727448 | 6 | Equity share |
| HELEN MARY S | IN30290248727747 | 34 | Equity share |
| MILIND GAJANAN DIK | IN30290248857123 | 20 | Equity share |
| SUSEELA SETHURAMA | IN30290248983029 | 2 | Equity share |
| NUTHAKKI SAROJINI | IN30290249010442 | 3 | Equity share |
| THELMA OSWALD LEV | IN30290249044258 | 25 | Equity share |
| SRI KRISHNA RAO | IN30290249047838 | 25 | Equity share |
| ABOORVAM | IN30290249076190 | 100 | Equity share |
| VIJAYALAKSHMI LAKSI | IN30290249098717 | 550 | Equity share |
| RAMA THARAKANATH | IN30290249112220 | 66 | Equity share |
| RIKZING GYATSO LEPC | IN30290249127854 | 100 | Equity share |
| SAILAJA V C | IN30290249135097 | 50 | Equity share |
| BRIJ MOHAN TOSHNI | IN30290249137883 | 6 | Equity share |
| RAM CHARAN GUPTA | IN30290249144374 | 4 | Equity share |
| GUNTUR NAGESWAR | IN30290249151896 | 50 | Equity share |
| SUNIL HIRO KARAMCH | IN30290249214539 | 17 | Equity share |
| JYOTI PRASHANT | IN30290249215110 | 14 | Equity share |
| AYYAPPANKAVE HARI KRISHNAMURTHY | IN30290249228546 | 20 | Equity share |
| B M SANDHYA | IN30290249238652 | 2 | Equity share |
| R JEEVAN | IN30290249240735 | 25 | Equity share |
| MANISH KOTHARI | IN30290249258198 | 150 | Equity share |
| KUMAR KIRAN C | IN30290249289783 | 50 | Equity share |
| P SARADA | IN30290249317666 | 20 | Equity share |
| VIBHAVARI | IN30290249328986 | 25 | Equity share |
| SUSHILA | IN30290249369386 | 27 | Equity share |
| ATUL SHUKLA | IN30290249462659 | 100 | Equity share |
| R ARAVINDAN | IN30290249470249 | 20 | Equity share |
| S SRIPRIYA | IN30290249478448 | 50 | Equity share |
| ARAVIND M | IN30290249503105 | 26 | Equity share |
| N ANBUCHZHIAN | IN30290249615379 | 700 | Equity share |

| | | | |
|---------------------|------------------|------|--------------|
| RAVI DARYANOMAL JI | IN30290249701297 | 20 | Equity share |
| SUDHEER S YADAV | IN30290249732752 | 30 | Equity share |
| PRERANA HAMIRWAS | IN30290249736104 | 100 | Equity share |
| MANIVANNAN SRINIV | IN30290249747687 | 2 | Equity share |
| JAI SINGH BAINSLA | IN30290249755566 | 150 | Equity share |
| RAJARAM P V | IN30290249821128 | 1 | Equity share |
| RAM KISHAN DUVESH | IN30290249823079 | 14 | Equity share |
| ASEEM DIXIT | IN30290249847504 | 45 | Equity share |
| GAURAV MAINI | IN30290249911685 | 50 | Equity share |
| M SABARATNAM | IN30292710015662 | 1 | Equity share |
| N RADHAKRISHNAN | IN30292710016211 | 90 | Equity share |
| SHAH AMRISH AMRAT | IN30292710039924 | 70 | Equity share |
| NIRMALABEN AMRUT | IN30292710044675 | 76 | Equity share |
| MANGALBHAJ SOMAE | IN30292710052265 | 6 | Equity share |
| PATEL RAVINDRA MAI | IN30292710053080 | 8 | Equity share |
| PATEL MRUGESH MAI | IN30292710055021 | 8 | Equity share |
| AMISH BANSILAL SHA | IN30292710063451 | 50 | Equity share |
| MAYUR JASHVANTLAL | IN30292710076410 | 475 | Equity share |
| M SABARATNAM HUF | IN30292710105949 | 1 | Equity share |
| NIDHI AGGARWAL | IN30292710249097 | 25 | Equity share |
| CHARULATA PRADEEP | IN30292710262414 | 10 | Equity share |
| NANDLAL CHUNILAL C | IN30292710264464 | 100 | Equity share |
| EAKTA AGGARWAL | IN30292710303642 | 2 | Equity share |
| HANSA DHIMANT SHA | IN30292710325455 | 5 | Equity share |
| ACCORD HEALTHCARE | IN30292710334949 | 200 | Equity share |
| SURINDER KUMAR AG | IN30292710357241 | 650 | Equity share |
| SITA EQUITY LLP | IN30292710362894 | 190 | Equity share |
| DEDHIA JAVERILAL PO | IN30292710369402 | 5000 | Equity share |
| DEVAM AMRISH SHAH | IN30292712082682 | 160 | Equity share |
| SUBRAMANIAN D | IN30295120113301 | 50 | Equity share |
| THIAGARAJAN SUNDA | IN30295120143852 | 2 | Equity share |
| RAMAYEE T | IN30295120165255 | 10 | Equity share |
| SATISH KUMAR SHARI | IN30295120209584 | 1 | Equity share |
| MANIMEGALAI | IN30295120211792 | 1 | Equity share |
| BADRI NARAYAN DAG | IN30297810067994 | 12 | Equity share |
| ALOK KUMAR SURANJ | IN30297810074177 | 50 | Equity share |
| ANNAPURNA AGARW | IN30297810246983 | 10 | Equity share |
| TODARMAL DHARIWA | IN30297810452298 | 50 | Equity share |
| VINAY KUMAR AGRAV | IN30297810492387 | 100 | Equity share |
| AMAL KUMAR GOSW | IN30297810575646 | 10 | Equity share |

| | | | |
|---------------------|------------------|------|--------------|
| SURINDER KUMAR JAI | IN30298640000515 | 49 | Equity share |
| SHAILA JAIN | IN30298640013684 | 200 | Equity share |
| KARTHIKEYAN KANIM | IN30302820401281 | 20 | Equity share |
| PADAMSHREE BAFNA | IN30302820823642 | 10 | Equity share |
| JITENDRA PUJARI | IN30302821600284 | 11 | Equity share |
| RAVI PRASAD NALLAN | IN30302822708264 | 50 | Equity share |
| SAROJ PRAJAPAT | IN30302822975023 | 20 | Equity share |
| KENGALAPURA RUDRI | IN30302823066395 | 85 | Equity share |
| SIVALINGAM ALAGAM | IN30302823151350 | 140 | Equity share |
| PRIYA BALASUBRAMA | IN30302823516770 | 65 | Equity share |
| BALA | IN30302824315380 | 63 | Equity share |
| MEENAKSHI ELANGO | IN30302824515921 | 10 | Equity share |
| ANKITA SAHIL AHUJA | IN30302824829809 | 100 | Equity share |
| TEJAL BHAVIN CHAND | IN30302825257601 | 36 | Equity share |
| ANSHU KUMAR | IN30302825750371 | 200 | Equity share |
| SWATI | IN30302825767789 | 170 | Equity share |
| RAYIRATH MADHU | IN30302826167501 | 10 | Equity share |
| KUMARI ABHA SINHA | IN30302826277229 | 70 | Equity share |
| HEMANT JAYSING JAC | IN30302827726210 | 273 | Equity share |
| SNEHA SHARANAPPA | IN30302827735892 | 17 | Equity share |
| RAJESH BABANRAO P | IN30302828292652 | 30 | Equity share |
| MADHAVI RALLABANI | IN30302828502797 | 51 | Equity share |
| BUDDHA USHA RAMA | IN30302828603196 | 15 | Equity share |
| SALEEMPASHA ABDUI | IN30302829193309 | 1 | Equity share |
| PUSHPA LATA | IN30302830052414 | 100 | Equity share |
| USHA DHAR | IN30302830192998 | 523 | Equity share |
| LATHA PARTHASARAT | IN30302830520427 | 45 | Equity share |
| SOUDAMINI RATH | IN30302833392544 | 4 | Equity share |
| SANJAY KUMAR AGAR | IN30302833591430 | 125 | Equity share |
| SUJATA PARTHAN | IN30302833825546 | 972 | Equity share |
| VINAY PRAKASH GUPT | IN30302834025485 | 100 | Equity share |
| SEETARAMAIAH RAVII | IN30302834504747 | 400 | Equity share |
| JITENDRA HARILAL LA | IN30302834828842 | 1 | Equity share |
| PUSHPA SHANKAR UT | IN30302834865071 | 40 | Equity share |
| VANDANA JHA | IN30302835444149 | 1 | Equity share |
| DHANRAJ MAGANLAL | IN30302835571223 | 500 | Equity share |
| NILESH BATUKRAJ NA | IN30302835684792 | 211 | Equity share |
| BHAVESH BATUKRAJ N | IN30302835862532 | 212 | Equity share |
| POOJA ANURAG | IN30302836368254 | 35 | Equity share |
| SUBBIAH APPAR SUNI | IN30302836490078 | 1775 | Equity share |

| | | | |
|----------------------------------|------------------|------|--------------|
| STUTI TRIVEDI | IN30302837136251 | 61 | Equity share |
| BHAGVANDAS RANCH | IN30302840555759 | 5 | Equity share |
| KUNNANATH BALAKR KASIVISWANATHAN | IN30302840940876 | 500 | Equity share |
| GOPAL KUMAR | IN30302841412658 | 10 | Equity share |
| SHOUVIK CHATTERJEE | IN30302841831899 | 40 | Equity share |
| AADESH | IN30302842385780 | 10 | Equity share |
| HARIKA BEEMANPELLI | IN30302842636006 | 16 | Equity share |
| AARYAN DHABHAI | IN30302844884640 | 14 | Equity share |
| GAURAV RAJ | IN30302845564089 | 50 | Equity share |
| BASANTA KUMAR SAF | IN30302850021936 | 30 | Equity share |
| MANISH KUMAR SOM | IN30302850067684 | 2 | Equity share |
| PASUPATHY VADAKKE LAXMINARAYAN | IN30302850126688 | 300 | Equity share |
| S R VASUDEVAN | IN30302850138327 | 358 | Equity share |
| ANJU MALHOTRA | IN30302850161277 | 1 | Equity share |
| GURUPRASAD | IN30302850167829 | 30 | Equity share |
| MEENA SUNDARESAN | IN30302850222503 | 4000 | Equity share |
| K SOMASUNDARAM | IN30302850245215 | 20 | Equity share |
| BABITA | IN30302850245740 | 100 | Equity share |
| RUPESH LOCHAN | IN30302850252323 | 50 | Equity share |
| S KALPANA | IN30302850255139 | 10 | Equity share |
| YASHUMATIBEN KIRIT | IN30302850260137 | 20 | Equity share |
| K PARVATHY | IN30302850314822 | 10 | Equity share |
| VENKATESWARAN S | IN30302850325475 | 50 | Equity share |
| K A KRISHNASWAMY | IN30302850442705 | 1 | Equity share |
| NITIN PURI | IN30302850468562 | 100 | Equity share |
| SANJAY KUMAR | IN30302850476906 | 60 | Equity share |
| MANJU RADHESHYAM | IN30302850476956 | 50 | Equity share |
| VIJAYA SAGAR KANDL | IN30302850505376 | 44 | Equity share |
| PALANIAPPAN V | IN30302850518575 | 1 | Equity share |
| SINDU BHAGEERATHY | IN30302850519150 | 2000 | Equity share |
| SANJAY SANKAPPA PC | IN30302850546595 | 18 | Equity share |
| YUNUS JAMAL | IN30302850629102 | 7 | Equity share |
| VINAYAK NARAYAN G | IN30302850630716 | 400 | Equity share |
| BHUPATHI KUMAR T | IN30302850656707 | 54 | Equity share |
| RITI VERMA SHRIVAST | IN30302850660035 | 300 | Equity share |
| AMIT PORWAL | IN30302850662274 | 300 | Equity share |
| JASANI GITA ASHISH | IN30302850684965 | 100 | Equity share |
| P K RAJAPPA PILLAI | IN30302850686527 | 10 | Equity share |
| C R PUSHPHAA | IN30302850687183 | 9 | Equity share |
| BALAJI V IYER | IN30302850703954 | 10 | Equity share |

| | | | |
|---------------------|------------------|------|--------------|
| URMI V SHAH | IN30302850826264 | 10 | Equity share |
| A RAMAKRISH | IN30302850871706 | 5 | Equity share |
| ANIL KUMAR KRISHNA | IN30302850874387 | 4 | Equity share |
| A VINAITHEERTHA SEI | IN30302850955790 | 46 | Equity share |
| ALWIN ASHOK ALVA | IN30302850957758 | 1255 | Equity share |
| ANSHUKA BANSAL | IN30302850965056 | 474 | Equity share |
| NAGARAJAN JAMBUN | IN30302851000526 | 20 | Equity share |
| APURVA A MANIAR | IN30302851057187 | 14 | Equity share |
| G RAMACHANDRAN | IN30302851095456 | 51 | Equity share |
| HITESH D PATEL | IN30302851104590 | 5 | Equity share |
| LALIT SINGH RATHAUI | IN30302851129790 | 35 | Equity share |
| RAJEEV MISHRA | IN30302851143554 | 300 | Equity share |
| JAIDEV BALAKRISHNA | IN30302851269950 | 59 | Equity share |
| UMESH KUMAR AGRA | IN30302851329803 | 5 | Equity share |
| SUNDAR BALASUBRAI | IN30302851340487 | 200 | Equity share |
| VANGIPURAM RAGHA | IN30302851351633 | 250 | Equity share |
| RITUPARNA BOSE | IN30302851356176 | 10 | Equity share |
| DAXABEN BALVANTRA | IN30302851357558 | 25 | Equity share |
| S RAJHAGOPALAN | IN30302851363572 | 10 | Equity share |
| AVANI ALOK DOSHI | IN30302851372996 | 65 | Equity share |
| AMOL GAJENDRA GAJ | IN30302851373004 | 4 | Equity share |
| M S SRIDHAR | IN30302851376769 | 45 | Equity share |
| RAKESH SETH | IN30302851384795 | 2 | Equity share |
| GOVINDSWAMY NAD | IN30302851433252 | 20 | Equity share |
| SUBHADEEP GHOSH | IN30302851459836 | 150 | Equity share |
| M S NAGARAJU | IN30302851549394 | 46 | Equity share |
| VINAY KUMAR PRASA | IN30302851554914 | 40 | Equity share |
| SHANKAR RAO CHOPF | IN30302851558588 | 40 | Equity share |
| ASHOK SUNDRANI | IN30302851562769 | 225 | Equity share |
| K SURESH KUMAR | IN30302851564076 | 12 | Equity share |
| VIKAS ARYA | IN30302851597586 | 50 | Equity share |
| M G GHANDHI | IN30302851610456 | 123 | Equity share |
| A SATHISH KUMAR | IN30302851623289 | 50 | Equity share |
| MULKH RAJ BAJAJ | IN30302851623854 | 20 | Equity share |
| T JEYARAJ | IN30302851686915 | 70 | Equity share |
| KIRAN D S | IN30302851696066 | 25 | Equity share |
| BHANUREKHA V | IN30302851732893 | 28 | Equity share |
| SHYAM LAL DUA | IN30302851827205 | 50 | Equity share |
| MOTTUR RANGANATH | IN30302851832967 | 73 | Equity share |
| SANJAY KUMAR GOYA | IN30302851848610 | 25 | Equity share |

| | | | |
|---------------------|------------------|------|--------------|
| MRUDUL BARJATYA | IN30302851864443 | 10 | Equity share |
| ASHOK DHAR | IN30302851872772 | 1000 | Equity share |
| ZEENAT AH NAKHUDA | IN30302851985994 | 48 | Equity share |
| NITINKUMAR PANACH | IN30302851988232 | 1020 | Equity share |
| SURESH BABU RUDRC | IN30302852026209 | 75 | Equity share |
| RAM PRAKASH | IN30302852045728 | 301 | Equity share |
| SHASHI GHIRIA | IN30302852056712 | 25 | Equity share |
| RANGANATHAN APAR | IN30302852063594 | 459 | Equity share |
| OPHELIA COLACO | IN30302852128587 | 200 | Equity share |
| KAILASH R KHIVENSRA | IN30302852149767 | 6 | Equity share |
| V R RAVICHANDRAN | IN30302852233406 | 20 | Equity share |
| P S R NARASIMHA SAS | IN30302852243467 | 10 | Equity share |
| RAJANI RAJATH | IN30302852278379 | 900 | Equity share |
| SAMUTHIRAPANDIAN | IN30302852296104 | 45 | Equity share |
| K GOKULA SELVAN | IN30302852319152 | 45 | Equity share |
| LALITHA M N | IN30302852379090 | 50 | Equity share |
| RAMANATHAN KANN | IN30302852386487 | 1640 | Equity share |
| RADHEY SHYAM YADA | IN30302852390530 | 170 | Equity share |
| RANJAN KUMAR SHAF | IN30302852400860 | 38 | Equity share |
| RAGHUPATHY MENTA | IN30302852417696 | 15 | Equity share |
| S MUTHURAMAN | IN30302852434769 | 60 | Equity share |
| K SRINIVASA RAO | IN30302852439919 | 448 | Equity share |
| RANGARAJAN SESHAC | IN30302852478166 | 10 | Equity share |
| PRABHA KANNAN | IN30302852494763 | 6 | Equity share |
| V S VADIVEL | IN30302852528356 | 3 | Equity share |
| RAVIKUMAR R | IN30302852607312 | 2 | Equity share |
| VIJAY VASUDEVA | IN30302852645713 | 539 | Equity share |
| KAMAL DEV | IN30302852655706 | 4 | Equity share |
| PARVATA GOUDA | IN30302852685236 | 225 | Equity share |
| JYOTI D GOURWAR | IN30302852699476 | 31 | Equity share |
| GEETA SUNDRANI | IN30302852809380 | 50 | Equity share |
| ABHISHEK SINGH | IN30302852829263 | 2200 | Equity share |
| SUNITA GARG | IN30302852880919 | 400 | Equity share |
| JAGDISH CHANDER KC | IN30302852903259 | 300 | Equity share |
| VANEETA KOHLI | IN30302852903267 | 300 | Equity share |
| SANTHOSH NAVEEN N | IN30302852904590 | 130 | Equity share |
| SURESH J | IN30302852946614 | 12 | Equity share |
| RAMANI RAMA PRABI | IN30302852951014 | 302 | Equity share |
| NIRAJ C JOSHI | IN30302852962799 | 10 | Equity share |
| RAJESH SOMANDAS S. | IN30302853003719 | 60 | Equity share |

| | | | |
|---------------------|------------------|------|--------------|
| JAYPAL BHAUSAHEB K | IN30302853025682 | 70 | Equity share |
| RANGARAJAN S | IN30302853035924 | 400 | Equity share |
| KRISHNA NAND VERM | IN30302853116564 | 10 | Equity share |
| BINAY SHUKLA | IN30302853120819 | 250 | Equity share |
| BAKSHI TARAL BHALCI | IN30302853141919 | 1 | Equity share |
| MADHAVAN M I | IN30302853163860 | 15 | Equity share |
| P BOURNA | IN30302853184887 | 100 | Equity share |
| RAKESH KISHORE AJB/ | IN30302853240023 | 10 | Equity share |
| V PADMAVATHI | IN30302853262276 | 10 | Equity share |
| VIDYA U KAMATH | IN30302853274122 | 25 | Equity share |
| TARIQ ALI KHAN | IN30302853326932 | 1 | Equity share |
| ASHISH SHUKLA | IN30302853340273 | 14 | Equity share |
| SHANTHI SIVAKUMAR | IN30302853369323 | 460 | Equity share |
| RAMAKRISHNAN LAKS | IN30302853403126 | 600 | Equity share |
| SANJIB ROY | IN30302853415082 | 20 | Equity share |
| RAJALAXMI RANGARA | IN30302853465026 | 60 | Equity share |
| SRINIVASAN | IN30302853485340 | 40 | Equity share |
| GANTALA MUNIREDD | IN30302853489546 | 10 | Equity share |
| BHABTOSH PRASAD S/ | IN30302853504366 | 9 | Equity share |
| SESHAGIRI YALAVARTI | IN30302853516086 | 200 | Equity share |
| R SRIRAMPRASAD | IN30302853516997 | 115 | Equity share |
| SRIVATSAN G P | IN30302853532327 | 45 | Equity share |
| ANAND MOHAN | IN30302853577409 | 40 | Equity share |
| VIDUSHI V SOMANI | IN30302853577936 | 145 | Equity share |
| PRITI GUPTA | IN30302853582123 | 500 | Equity share |
| VENKATA BHAVANAR, | IN30302853590132 | 380 | Equity share |
| VINAYAK ANANT PATI | IN30302853672847 | 150 | Equity share |
| SHANTANU C DEKAPU | IN30302853682653 | 50 | Equity share |
| DHIRAJ KOMAL BANSI | IN30302853720557 | 30 | Equity share |
| V GOPALAKRISHNAN | IN30302853721408 | 100 | Equity share |
| TARAKA RAMBABU K | IN30302853725683 | 42 | Equity share |
| SURESH D | IN30302853813406 | 175 | Equity share |
| RAMAKRISHNAN RAJN | IN30302853814666 | 17 | Equity share |
| RAMAKRISHNAN RAJN | IN30302853814674 | 2 | Equity share |
| VINAY R SOMANI | IN30302853852032 | 1060 | Equity share |
| PRABHAKAR KUMAR | IN30302853858686 | 150 | Equity share |
| TARA DEVI | IN30302853861883 | 363 | Equity share |
| UNNIKRISHNAN T | IN30302853870415 | 30 | Equity share |
| PRABU CHETTIAPPAN | IN30302853886654 | 8 | Equity share |
| JOLLY GEORGE | IN30302853897860 | 175 | Equity share |

| | | | |
|---------------------|------------------|------|--------------|
| MANJULABEN PATEL | IN30302853949566 | 173 | Equity share |
| GHANSHYAM LAXMID | IN30302853981328 | 100 | Equity share |
| FRANCISCA J MARCHC | IN30302854002906 | 10 | Equity share |
| S VIJAYA KUMARANA | IN30302854044447 | 20 | Equity share |
| BALAJI S | IN30302854060086 | 5 | Equity share |
| SANJAY VITTHAL SALC | IN30302854094069 | 21 | Equity share |
| SHAHID NEZAM | IN30302854103135 | 200 | Equity share |
| APRA KORPAL | IN30302854139075 | 75 | Equity share |
| CHURCHILL NAVEEN C | IN30302854153064 | 240 | Equity share |
| RAMANATHAN VENKA | IN30302854173633 | 100 | Equity share |
| VIKRAM PANDEY | IN30302854180624 | 20 | Equity share |
| RAVIKUMAR PARTHAS | IN30302854184708 | 84 | Equity share |
| MAHMUDALI MOHAN | IN30302854194590 | 1 | Equity share |
| INDRA KUMAR BAGRI | IN30302854218314 | 600 | Equity share |
| NEERJA CHHABRA | IN30302854231034 | 4 | Equity share |
| NIDHI UTTAM | IN30302854344996 | 10 | Equity share |
| SIVAJI N | IN30302854379215 | 10 | Equity share |
| MAYANK GARG | IN30302854381608 | 1059 | Equity share |
| SANKARAN NAREN | IN30302854407276 | 2 | Equity share |
| SITA S | IN30302854419672 | 10 | Equity share |
| SEEMA DAYANAND N | IN30302854424226 | 1 | Equity share |
| NEERAJ JAIN | IN30302854439327 | 20 | Equity share |
| DEEPAK KUMAR SAHC | IN30302854450103 | 10 | Equity share |
| ASHUTOSH SHARMA | IN30302854548718 | 89 | Equity share |
| RAJESH KUMAR | IN30302854573140 | 100 | Equity share |
| VENKATESULU NAREC | IN30302854603325 | 27 | Equity share |
| PSBS CHOWDARY | IN30302854641112 | 25 | Equity share |
| SACHINDRA KUMAR N | IN30302854661125 | 5 | Equity share |
| RAJAN P | IN30302854775823 | 205 | Equity share |
| LOYA SANDIP GOVINC | IN30302854867616 | 46 | Equity share |
| THAKKAR DARSHANKI | IN30302854871942 | 6 | Equity share |
| RAMESH KUMAR | IN30302854873637 | 4 | Equity share |
| RATHEESH KUMAR K I | IN30302854946998 | 2 | Equity share |
| JAMSHAI D AALAM | IN30302854952048 | 1 | Equity share |
| JAMSHAI D AALAM | IN30302854952056 | 1 | Equity share |
| MINI JOSEPH | IN30302854981194 | 40 | Equity share |
| SRINIVASAN B | IN30302854982927 | 1000 | Equity share |
| GEETHA S | IN30302854984004 | 900 | Equity share |
| DESHMUKH KISHOR T | IN30302855039803 | 10 | Equity share |
| G MADHAVAN | IN30302855064919 | 75 | Equity share |

| | | | |
|--|------------------|------|--------------|
| VE PERIANNAN | IN30302855068784 | 880 | Equity share |
| ALOK KUMAR | IN30302855080127 | 126 | Equity share |
| RAJA S S | IN30302855088357 | 100 | Equity share |
| ANUP KUMAR SHARM | IN30302855283729 | 7 | Equity share |
| VENUGOPALAN RANG | IN30302855295601 | 50 | Equity share |
| PRAVEEN S R | IN30302855362592 | 70 | Equity share |
| HERANJALU PRASANN | IN30302855374830 | 5 | Equity share |
| P K SHARANGI | IN30302855384469 | 100 | Equity share |
| NARENDAR KUMAR KI | IN30302855400625 | 2 | Equity share |
| NARENDRA SINGH RA | IN30302855493371 | 200 | Equity share |
| ATUL SAXENA | IN30302855883554 | 12 | Equity share |
| AMIT ASHOK KORDE | IN30302855998097 | 20 | Equity share |
| ASHOK KUMAR CHAU | IN30302856076252 | 80 | Equity share |
| SHWETA SHARMA | IN30302856234513 | 130 | Equity share |
| AMRITHA UMESH | IN30302856367676 | 35 | Equity share |
| N R NARAYANASWAM | IN30302856474000 | 12 | Equity share |
| INSTITUTIONAL INVES SERVICES INDIA LIMITED | IN30302856563347 | 2 | Equity share |
| NATARAJ NANJAPPA C | IN30302856728433 | 520 | Equity share |
| DHRUV DUA | IN30302856796173 | 50 | Equity share |
| SRINIVASA RAO SAYIN | IN30302856906806 | 36 | Equity share |
| SHASHIKANT K BAPAT | IN30302856930702 | 1 | Equity share |
| SHISHIR KUMAR | IN30302857012801 | 100 | Equity share |
| KOMBARAJ ARUMUG | IN30302857222672 | 25 | Equity share |
| DHANRAJ SHIVLING SI | IN30302857232213 | 60 | Equity share |
| REECHA GOEL | IN30302857235693 | 18 | Equity share |
| SUMIT LATHWAL | IN30302857326715 | 100 | Equity share |
| VENKATASESHA KRISH | IN30302857391944 | 30 | Equity share |
| LEO JAIN | IN30302857536610 | 30 | Equity share |
| SANJEEV KALRA | IN30302857613457 | 3 | Equity share |
| USHA BALASUBRAMA | IN30302857651877 | 68 | Equity share |
| SUGANTHA VAIDEESV | IN30302857659437 | 36 | Equity share |
| MEENAKSHI V JAIN | IN30302857883740 | 100 | Equity share |
| G CHANDRAMOULI | IN30302857917577 | 4500 | Equity share |
| R GANESH | IN30302858001686 | 3364 | Equity share |
| TUFAIL AHMED | IN30302858083125 | 50 | Equity share |
| SHARAD KUMAR PANI | IN30302858130795 | 24 | Equity share |
| BRIJESH BELLIAPPA | IN30302858227294 | 12 | Equity share |
| SURAJ PARKASH LEEKI | IN30302858361404 | 10 | Equity share |
| NARAYAN BALASUBR/ | IN30302858399251 | 8 | Equity share |
| S KALAISELVI | IN30302858489089 | 24 | Equity share |

| | | | |
|---------------------|------------------|-----|--------------|
| RAMANATHAN RAMK | IN30302858591380 | 100 | Equity share |
| SHARMISTHA SINHA | IN30302858700998 | 75 | Equity share |
| CHARU MADHAVAN | IN30302858719968 | 200 | Equity share |
| RAPOLU MAHENDER I | IN30302858753137 | 30 | Equity share |
| MANMEET SINGH | IN30302858831117 | 50 | Equity share |
| V MADHAVAN | IN30302858862808 | 90 | Equity share |
| SNEHA TEWARI | IN30302858926730 | 22 | Equity share |
| A RENUKA | IN30302858932495 | 146 | Equity share |
| HARINI SWAMINATHA | IN30302859095265 | 50 | Equity share |
| JAYAVEL JAYASARAVA | IN30302859117352 | 100 | Equity share |
| REKHA MAHENDRA S | IN30302859137022 | 20 | Equity share |
| HEMANT BECHARBHA | IN30302859184555 | 458 | Equity share |
| ROSEPRIYA KOILPILLA | IN30302859234429 | 64 | Equity share |
| ANANDSIVA IYAR | IN30302859305389 | 20 | Equity share |
| SANCHIT SHARMA | IN30302859339201 | 12 | Equity share |
| ASHOK KUMAR SABLE | IN30302859417783 | 176 | Equity share |
| KISHORE KUMAR GIRI | IN30302859436195 | 75 | Equity share |
| JANAKI S | IN30302859438891 | 60 | Equity share |
| HARI CHARAN REDDY | IN30302859477972 | 450 | Equity share |
| MURUGANANTHAM F | IN30302859512397 | 1 | Equity share |
| PANKAJ SHARMA | IN30302859673667 | 2 | Equity share |
| MUTHU KUMAR MS | IN30302859761136 | 178 | Equity share |
| RAMESH LALBHAI BH | IN30302859777122 | 23 | Equity share |
| JAYSHREE A BHATT | IN30302859836991 | 290 | Equity share |
| RAMAIAH GOPALAKRI | IN30302859859208 | 2 | Equity share |
| FRANCISCO ROMALDC | IN30302859929359 | 1 | Equity share |
| LAXMIKANT T SAHARE | IN30302859952308 | 10 | Equity share |
| PRIYA PALNI | IN30302860041621 | 100 | Equity share |
| SONIA PRAKASHCHAN | IN30302860105728 | 400 | Equity share |
| MADHUSUDHAN VAS | IN30302860251753 | 100 | Equity share |
| JAGDISH KUMAR KALF | IN30302860290700 | 160 | Equity share |
| RAHUL KUMAR | IN30302860293007 | 280 | Equity share |
| MAMTA PUJARI | IN30302860324623 | 10 | Equity share |
| NAND KISHORE PUJAF | IN30302860324640 | 10 | Equity share |
| RAMESH N | IN30302860418071 | 37 | Equity share |
| SANJANA MALHOTRA | IN30302860483231 | 1 | Equity share |
| ANURADHA RATNAKA | IN30302860784253 | 5 | Equity share |
| NEELAKANTAN KRISHI | IN30302860805967 | 30 | Equity share |
| S VIMALA | IN30302860946712 | 183 | Equity share |
| GEETHA MAHADEVAN | IN30302861098126 | 120 | Equity share |

| | | | |
|---------------------|------------------|-----|--------------|
| SANJAY MOOLCHAND | IN30302861121578 | 5 | Equity share |
| LALITHA MENON | IN30302861244948 | 800 | Equity share |
| MUTHU S | IN30302861332197 | 130 | Equity share |
| VIJAYALAKSHMI B | IN30302861426634 | 20 | Equity share |
| KETKI HEMANT JADHA | IN30302861452732 | 128 | Equity share |
| JOLLY RAJESH PUJARA | IN30302861485669 | 30 | Equity share |
| VISHAL RAMJIBHAI M. | IN30302861488948 | 45 | Equity share |
| DIPTIBEN KALPESHKU | IN30302861543439 | 16 | Equity share |
| PRASANTH KANNATH | IN30302861600368 | 25 | Equity share |
| J SHANMUGAM | IN30302861618712 | 11 | Equity share |
| TILVA KINJALBEN RAM | IN30302861830164 | 28 | Equity share |
| GIRI P | IN30302861858676 | 524 | Equity share |
| VIDHYA S | IN30302861865542 | 15 | Equity share |
| REENA SETH | IN30302861870080 | 10 | Equity share |
| DEEPALI DILDEEP MAI | IN30302861872825 | 4 | Equity share |
| HARISH KUMAR | IN30302861917207 | 60 | Equity share |
| NAND LAL BHATIA | IN30302862013430 | 400 | Equity share |
| E B P ROYAN | IN30302862015345 | 11 | Equity share |
| SIDDHARTHA PENMET | IN30302862123599 | 30 | Equity share |
| RUPALI SURESH GHAT | IN30302862242136 | 20 | Equity share |
| VYANKATESH V MOKA | IN30302862453255 | 98 | Equity share |
| RAJESH MATHUSAMY | IN30302862463277 | 135 | Equity share |
| M BASKAR | IN30302862482586 | 400 | Equity share |
| GAURAV AGRAWAL | IN30302862641849 | 50 | Equity share |
| HEMANT KHANDELW | IN30302862715545 | 6 | Equity share |
| N NAGESHA RAO | IN30302862732273 | 700 | Equity share |
| SACHIN TUKARAM INJ | IN30302862820370 | 10 | Equity share |
| ANJALI SURESH GHAT | IN30302862827584 | 20 | Equity share |
| MANISH MISHRA | IN30302862836504 | 10 | Equity share |
| ALKA PAVAN SHARMA | IN30302862867535 | 100 | Equity share |
| JIGAR SANGHVI | IN30302862949962 | 800 | Equity share |
| SAMEER GANESH NAI | IN30302862958310 | 20 | Equity share |
| ALKA JOSHI | IN30302862964885 | 2 | Equity share |
| TUSHAR SHARAD KAT | IN30302862990585 | 40 | Equity share |
| GURUDUTT JOISHY | IN30302863068207 | 14 | Equity share |
| NEHA AGARWAL | IN30302863205321 | 14 | Equity share |
| SHYAM BAHADUR PR | IN30302863262250 | 6 | Equity share |
| R V DHAMODARAN | IN30302863343366 | 344 | Equity share |
| VEDAVALLI RANGAN | IN30302863405654 | 20 | Equity share |
| APOORV SATISH PARV | IN30302863441363 | 10 | Equity share |

| | | | |
|---------------------|------------------|-----|--------------|
| AMIT DATTATRAYA P/ | IN30302863509952 | 30 | Equity share |
| ALOKE KUMAR SHEE | IN30302863537165 | 12 | Equity share |
| MOUSUMI SHEE | IN30302863539402 | 4 | Equity share |
| MAHESHWAR PRASAD | IN30302863598762 | 4 | Equity share |
| SHANTI SANWATRAJ P | IN30302863622175 | 50 | Equity share |
| JOSHI KRISHNA SAVLA | IN30302863673068 | 28 | Equity share |
| VIJAYRAJ KOTHARI | IN30302863808619 | 2 | Equity share |
| VENKATESA PRASAD | IN30302863827515 | 40 | Equity share |
| RAKESH RAMESH PRA | IN30302863833958 | 10 | Equity share |
| N R RAJESH | IN30302863928133 | 2 | Equity share |
| SHIV KUMAR KARAL | IN30302863930360 | 100 | Equity share |
| MAHESH GUPTA | IN30302864177719 | 20 | Equity share |
| MAGAN SINGH THAKI | IN30302864182513 | 69 | Equity share |
| INDUMATHY S | IN30302864315504 | 100 | Equity share |
| KANNAPPAN P | IN30302864475560 | 40 | Equity share |
| GITA VEDPRAKASH AF | IN30302864521391 | 1 | Equity share |
| NANDITA GORAYA | IN30302864531333 | 30 | Equity share |
| RAJ SHARMA | IN30302864544397 | 50 | Equity share |
| K GANESAN | IN30302864570148 | 20 | Equity share |
| VEENA KHANDELWAL | IN30302864688949 | 2 | Equity share |
| RIDDHI KARAN SHAH | IN30302864839500 | 100 | Equity share |
| JYOTI BANSAL | IN30302864865788 | 20 | Equity share |
| BABU S | IN30302864882213 | 34 | Equity share |
| ANNE MARY SAJAN | IN30302864971755 | 100 | Equity share |
| S RAMESH KUMAR | IN30302865025986 | 30 | Equity share |
| UJWALA DHANYAKUN | IN30302865077663 | 100 | Equity share |
| CHARLES FERNANDES | IN30302865081651 | 650 | Equity share |
| URMI MITESH SANGH | IN30302865087380 | 90 | Equity share |
| BRAHMACHARIMAYU | IN30302865100596 | 120 | Equity share |
| NISHA KISHORKUMAR | IN30302865102032 | 1 | Equity share |
| JAYALAKSHMI R | IN30302865113863 | 140 | Equity share |
| VASUPRADHA SRIDHA | IN30302865170436 | 16 | Equity share |
| S KALAIKANNAN | IN30302865220797 | 95 | Equity share |
| CHETANA R WAGHOD | IN30302865253295 | 200 | Equity share |
| CHAITANYA RAMESH | IN30302865256980 | 20 | Equity share |
| MAHESH VENKATACH | IN30302865345440 | 70 | Equity share |
| ANJANA MATHUR | IN30302865347100 | 40 | Equity share |
| ANIL MARWAH | IN30302865428401 | 140 | Equity share |
| JATIN CHANDRAKANT | IN30302865488986 | 20 | Equity share |
| SAISUDEER KUNNISSE | IN30302865500071 | 3 | Equity share |

| | | | |
|--------------------|------------------|------|--------------|
| BALASUBRAMANIAN I | IN30302865501880 | 2130 | Equity share |
| A POONKODI | IN30302865516395 | 25 | Equity share |
| ANKUSH YADAV | IN30302865525450 | 3 | Equity share |
| LAKSHMIPRIYA S | IN30302865548703 | 20 | Equity share |
| LEENA SHAH | IN30302865564198 | 40 | Equity share |
| SUNIL KUMAR | IN30302865623978 | 50 | Equity share |
| SASHIDHAR R | IN30302865659786 | 100 | Equity share |
| SUBBARAMU GIRISH | IN30302865689505 | 155 | Equity share |
| PURNA CHANDRA SAN | IN30302865720308 | 10 | Equity share |
| ABIN ALEX MATHEWS | IN30302865736708 | 20 | Equity share |
| N JAYALAKSHMI | IN30302865829945 | 100 | Equity share |
| ARAVINDAKSHAN SAN | IN30302865832931 | 100 | Equity share |
| AVINASH BANKA | IN30302865841068 | 4700 | Equity share |
| MEGHA MEHTA | IN30302865949158 | 12 | Equity share |
| SRIVASTAVA POONAM | IN30302865998470 | 15 | Equity share |
| SIVASUBRAMANIYAN | IN30302866064043 | 100 | Equity share |
| S P MEENAKSHI ACHI | IN30302866173453 | 50 | Equity share |
| MOHAN JOSEPH PINTI | IN30302866250170 | 988 | Equity share |
| BERNARD HENRY REG | IN30302866366458 | 135 | Equity share |
| SMITA MUSTI | IN30302866393364 | 42 | Equity share |
| PREMKUMAR GOGINE | IN30302866581874 | 1268 | Equity share |
| SUNDARAMOORTHY F | IN30302866594942 | 9 | Equity share |
| SUNDARAMOORTHY F | IN30302866594959 | 3 | Equity share |
| SAILESH SUBRAMANI/ | IN30302866644533 | 50 | Equity share |
| MAZHAR ABBAS DILW | IN30302866647136 | 220 | Equity share |
| BHUPEN KALITA | IN30302866655520 | 12 | Equity share |
| SUMA K C | IN30302866751056 | 100 | Equity share |
| RAHUL ARJUN TARAS | IN30302866772531 | 100 | Equity share |
| CHHAYA CHANDRAKA | IN30302866778618 | 250 | Equity share |
| ANANDI DEVI JAIN | IN30302866802744 | 5 | Equity share |
| DHARMENDRAKUMAI | IN30302866898418 | 2 | Equity share |
| PRIYA SATHYANARAY/ | IN30302866994459 | 25 | Equity share |
| BHARATI MADHU | IN30302867004148 | 2710 | Equity share |
| YOGESH M TALREJA | IN30302867009867 | 2670 | Equity share |
| MADHU MOTIRAM | IN30302867011285 | 1450 | Equity share |
| K VENUGOPAL | IN30302867064334 | 1 | Equity share |
| RAJAGOPALAN E | IN30302867073380 | 448 | Equity share |
| SUNIL KUMAR SHARM | IN30302867106385 | 300 | Equity share |
| MALLIGA S | IN30302867108985 | 30 | Equity share |
| INDRANI GAUTAM BA | IN30302867138023 | 634 | Equity share |

| | | | |
|---------------------------|------------------|------|--------------|
| SRISHTI SHARMA | IN30302867315031 | 60 | Equity share |
| SAUMYA SHANKAR DI | IN30302867357154 | 10 | Equity share |
| LATA BORA | IN30302867392379 | 10 | Equity share |
| NUPUR AMBER AGRA' | IN30302867397070 | 40 | Equity share |
| BHARATHWAJ M | IN30302867466688 | 25 | Equity share |
| RAVI DHARAMPAL SH. | IN30302867507288 | 50 | Equity share |
| K M VEERAMANI | IN30302867591355 | 1700 | Equity share |
| SARANG UPENDRA TH | IN30302867602824 | 29 | Equity share |
| SHALINI CHADHA | IN30302867618420 | 17 | Equity share |
| V CHANDRASEKARAN | IN30302867665065 | 65 | Equity share |
| S SREEHARI | IN30302867717106 | 25 | Equity share |
| ANUJA MORAJKAR | IN30302867733517 | 50 | Equity share |
| DIPTI DUTTA | IN30302867734962 | 4 | Equity share |
| R SAMPATH | IN30302867746790 | 100 | Equity share |
| GURMEET KAUR SETH | IN30302867791106 | 10 | Equity share |
| GAURI PRAFULLA DIW | IN30302867847525 | 45 | Equity share |
| NIHARIKA MISHRA | IN30302867898352 | 15 | Equity share |
| SAMUEL SAMKUTTY | IN30302867902788 | 25 | Equity share |
| SREELATHA MURE | IN30302867923516 | 2000 | Equity share |
| BALU KENCHAPPA | IN30302867999854 | 20 | Equity share |
| RAKESH JAIN | IN30302868016876 | 30 | Equity share |
| SWATI ANIL SAWANT | IN30302868021870 | 850 | Equity share |
| VENKATAPATHY K | IN30302868070976 | 36 | Equity share |
| ARUN KUMAR JANGR. | IN30302868137186 | 100 | Equity share |
| RAGHAVALAKSHMI N. MALLADI | IN30302868143266 | 400 | Equity share |
| SAI CHARAN SWARNA | IN30302868151434 | 2 | Equity share |
| AANANDSUNDAR A R | IN30302868151993 | 10 | Equity share |
| AMOL ASHOK BELHEK | IN30302868169724 | 4 | Equity share |
| C PRASHANT | IN30302868172066 | 250 | Equity share |
| BANASRI BANGAL | IN30302868203267 | 70 | Equity share |
| SUBRAMANIAN LOGA | IN30302868209063 | 122 | Equity share |
| KIRIT B MAKWANA | IN30302868211154 | 7 | Equity share |
| ANISH BAPNA | IN30302868320268 | 151 | Equity share |
| AKASH SINGHAI | IN30302868405780 | 65 | Equity share |
| SANTHANAM RAM PR | IN30302868444326 | 1 | Equity share |
| SAYAN MAITY | IN30302868486199 | 5 | Equity share |
| MALVIKA OLI | IN30302868671920 | 94 | Equity share |
| MINAL HEMANT KHIL | IN30302868686212 | 5 | Equity share |
| SAMEER RAVINDRA SI | IN30302868701162 | 60 | Equity share |
| ALPA SANDEEP SHIKRI | IN30302868702577 | 200 | Equity share |

| | | | |
|----------------------|------------------|-----|--------------|
| V SUDHAKAR | IN30302868772143 | 300 | Equity share |
| CHARU AVINASH MA | IN30302868807179 | 100 | Equity share |
| KIRAN PRASAD | IN30302868858168 | 100 | Equity share |
| S VASANTHA | IN30302868880772 | 120 | Equity share |
| SMITA ABHIJIT TALOK | IN30302868883939 | 1 | Equity share |
| K RAVI | IN30302868918071 | 10 | Equity share |
| NARAYAN SHANKARR. | IN30302869017604 | 130 | Equity share |
| RAMKISHAN SHASTRI | IN30302869107655 | 100 | Equity share |
| CHITTAL PALANIAPPA | IN30302869107876 | 60 | Equity share |
| BHARTI | IN30302869185537 | 200 | Equity share |
| RAKESH RANJITRAY DI | IN30302869210234 | 414 | Equity share |
| TOLETY SREEKALYANI | IN30302869267862 | 7 | Equity share |
| KARANJOT SINGH AN/ | IN30302869293748 | 30 | Equity share |
| THONDIKULAM VENK. | IN30302869321838 | 1 | Equity share |
| SURENDRA SINGH | IN30302869430333 | 11 | Equity share |
| SUKHENDU SEKHAR SI | IN30302869430840 | 4 | Equity share |
| AASHISH AMARLALL | IN30302869436092 | 500 | Equity share |
| NANDITA SHREYASKU | IN30302869447996 | 100 | Equity share |
| SHEETAL NARENDRA \ | IN30302869517116 | 200 | Equity share |
| SAIKAT CHAKRABORT | IN30302869599047 | 400 | Equity share |
| B PRASHANTH | IN30302869611197 | 1 | Equity share |
| NARESH KUMAR | IN30302869614808 | 157 | Equity share |
| MOUSUMI KUNDU | IN30302869625925 | 50 | Equity share |
| HARISHANKAR BHAT F | IN30302869688540 | 73 | Equity share |
| TANUSHREE HINGORA | IN30302869743148 | 25 | Equity share |
| SAAKSHI Y TALREJA | IN30302869865688 | 855 | Equity share |
| BRIJESH KUMAR GARC | IN30302869903654 | 20 | Equity share |
| KALAISELVI NATARAJ (| IN30302869930797 | 200 | Equity share |
| MILIND BHAGWAT | IN30302869954084 | 201 | Equity share |
| SAMBAVAR VADAKAR | IN30302869957517 | 11 | Equity share |
| FIROZ NIZARALI JIWA | IN30302870034268 | 20 | Equity share |
| VAITLA SRI LAXMI | IN30302870039317 | 50 | Equity share |
| VENKATESHA KOKKAR | IN30302870070367 | 1 | Equity share |
| SATENDRA KUMAR | IN30302870079253 | 20 | Equity share |
| JARIWALA SAMIRKUN | IN30302870123373 | 4 | Equity share |
| LALITA BALAJI | IN30302870128834 | 64 | Equity share |
| SHACHEE ARUNKUMA | IN30302870341599 | 301 | Equity share |
| THITTACHERI VENKAT | IN30302870642788 | 60 | Equity share |
| PINKI AGARWAL | IN30302870714866 | 200 | Equity share |
| LAKSHMI NARAYAN SI | IN30302870720211 | 61 | Equity share |

| | | | |
|----------------------|------------------|------|--------------|
| MINI KENNEDY | IN30302870728025 | 30 | Equity share |
| SHLOK SHREY | IN30302870763042 | 20 | Equity share |
| M NATARAJAN | IN30302870890566 | 15 | Equity share |
| KANISHK SRIVASTAVA | IN30302870913810 | 127 | Equity share |
| V R SRINIVASAMURTHI | IN30302870918112 | 10 | Equity share |
| SONI RAVINA BHAWA | IN30302871024946 | 9 | Equity share |
| SRIRAMA MURTHY S | IN30302871037330 | 300 | Equity share |
| SUDIPA SHEE | IN30302871048004 | 6 | Equity share |
| DHANASHREE V MANI | IN30302871084483 | 10 | Equity share |
| SEGEESH P SCARIA | IN30302871115467 | 10 | Equity share |
| SIDDHARTH MANOHA | IN30302871347393 | 10 | Equity share |
| PRIYANKA SANJAY GU | IN30302871359590 | 10 | Equity share |
| TUSHAR MANAHARLA | IN30302871364089 | 10 | Equity share |
| MAHESH PRASAD GUI | IN30302871482339 | 111 | Equity share |
| RAVI KANT BAJAJ | IN30302871487394 | 150 | Equity share |
| NIRAJ KUMAR BAJAJ | IN30302871507377 | 160 | Equity share |
| VIHANG VILAS NAVGH | IN30302871544365 | 5 | Equity share |
| KAMPARSH THAKUR | IN30302871616759 | 100 | Equity share |
| ANURADHA R | IN30302871684797 | 9 | Equity share |
| RAJENDRA NATHURAI | IN30302871699991 | 3601 | Equity share |
| VIBHAKAR SINGH RAT | IN30302871714314 | 60 | Equity share |
| PONNI P | IN30302871727271 | 33 | Equity share |
| KARISHMA BENGANI | IN30302871757368 | 80 | Equity share |
| JOHNSON SAMUEL | IN30302871763157 | 25 | Equity share |
| BOLISSETTY VEENA | IN30302871825757 | 1000 | Equity share |
| RADHIKA NAGARAJAN | IN30302871827164 | 150 | Equity share |
| M RAJALAKSHMI | IN30302872134028 | 88 | Equity share |
| M DAMAYANTHI | IN30302872260675 | 100 | Equity share |
| CHANDULAL KRISHNA | IN30302872348585 | 10 | Equity share |
| NOEL MARVINE DSOU | IN30302872526514 | 25 | Equity share |
| RAMAKRISHNAN RAM | IN30302872526993 | 67 | Equity share |
| PADMAVENI | IN30302872549042 | 12 | Equity share |
| KUPPUSAMI SANKAR/ | IN30302872640258 | 10 | Equity share |
| PANKAJ KANWAR | IN30302872675081 | 502 | Equity share |
| AISHWARYA VIKRAM | IN30302872733237 | 5000 | Equity share |
| JENISH DILIP GOSALIA | IN30302872762345 | 10 | Equity share |
| ROHAN ANIL KAIKINI | IN30302872843993 | 100 | Equity share |
| RAGHUNATHAN RAGH | IN30302872874504 | 360 | Equity share |
| NILESH DHANRAJ PAT | IN30302872911744 | 27 | Equity share |
| VIPIN KOTHARI | IN30302872919575 | 21 | Equity share |

| | | | |
|-----------------------------|------------------|------|--------------|
| GEETHA SRINIVASAN | IN30302872986630 | 88 | Equity share |
| S SARAVANAN | IN30302873210775 | 1 | Equity share |
| NEETU RANI BANSAL | IN30302873473007 | 50 | Equity share |
| INDEERJEETKAUR HIM | IN30302873501898 | 5 | Equity share |
| ROCKY GOYAL | IN30302873562973 | 4 | Equity share |
| VIJAYANAND RAJAGO | IN30302873655188 | 400 | Equity share |
| KRISHNAKUMAR N TR | IN30302873731339 | 125 | Equity share |
| SAPNA BEJWANI | IN30302873825127 | 200 | Equity share |
| HEMLATA SHARMA | IN30302873989080 | 15 | Equity share |
| ABHINAV BHATT | IN30302873993385 | 2 | Equity share |
| VENKATA KRISHNA PL | IN30302874042271 | 200 | Equity share |
| INDIRA HARENDRA CF | IN30302874054478 | 4400 | Equity share |
| SANGEETA BEHERA | IN30302874124285 | 120 | Equity share |
| R MOHAN HUF | IN30302874158905 | 10 | Equity share |
| SUSHIL KUMAR MISHI | IN30302874189555 | 35 | Equity share |
| ANILKUMAR GUPTA | IN30302874213498 | 8 | Equity share |
| KRISHAN CHANDER | IN30302874271173 | 20 | Equity share |
| ANIL ARORA | IN30302874299793 | 150 | Equity share |
| ABHIJIT DNYANDEO M | IN30302874336157 | 1 | Equity share |
| DEEPTHI VELAGA | IN30302874339251 | 15 | Equity share |
| KAMALA RAJAGOPAL/ | IN30302874392773 | 40 | Equity share |
| JAYARAMAN S V | IN30302874447153 | 10 | Equity share |
| VISHNU BHAGAWAN , | IN30302874488910 | 80 | Equity share |
| DHARAM NATH PRAS/ | IN30302874647714 | 100 | Equity share |
| S MURALIDHARAN | IN30302874823636 | 400 | Equity share |
| SHEKHAR MITAL | IN30302874841942 | 160 | Equity share |
| KUSHAGRA KUMAR | IN30302874861275 | 1 | Equity share |
| PRITI MATHUR | IN30302874867959 | 1 | Equity share |
| SHIHAS K | IN30302874882492 | 251 | Equity share |
| KAVYA RAMESH | IN30302874894728 | 35 | Equity share |
| JITENDRA KOTAK | IN30302874919562 | 15 | Equity share |
| VEERBAL SHIRISH SHA | IN30302874941509 | 100 | Equity share |
| COOLIMUTTOM SETH | IN30302874943310 | 900 | Equity share |
| PRAMOD KUMAR YAC | IN30302874963959 | 23 | Equity share |
| SANIA SACHIN KHIMJI | IN30302874990259 | 310 | Equity share |
| N VENKATESH KUMAF | IN30302875001354 | 2 | Equity share |
| MADHUR RAI NIGAM | IN30302875028209 | 50 | Equity share |
| RELIABLE ANALYTICAL PVT LTD | IN30302875071534 | 1 | Equity share |
| BHUWAN MOHAN PA | IN30302875158216 | 410 | Equity share |
| SOURAV GHOSH | IN30302875178574 | 160 | Equity share |

| | | | |
|---------------------|------------------|-------|--------------|
| NIRMALENDU DEB | IN30302875186646 | 435 | Equity share |
| ARUNA NIGAM | IN30302875224229 | 215 | Equity share |
| BASANT KUMAR BINA | IN30302875260938 | 100 | Equity share |
| B SHANMUGASUNDAI | IN30302875272940 | 14 | Equity share |
| VIJAYKUMAR KARTAR | IN30302875312050 | 60 | Equity share |
| UJWAL RAKESH SHARI | IN30302875321892 | 20 | Equity share |
| S SOODAMANI | IN30302875323138 | 780 | Equity share |
| LATHA | IN30302875336425 | 780 | Equity share |
| V SRIKUMAR | IN30302875336837 | 55 | Equity share |
| A R PALANIAPPAN | IN30302875378782 | 96 | Equity share |
| P L SAKUNTHALA | IN30302875378799 | 221 | Equity share |
| SANDEEP KUMAR GAI | IN30302875383843 | 113 | Equity share |
| VAIDYANATHA TECHN | IN30302875462086 | 90 | Equity share |
| DEVALRAJU SAI RAJES | IN30302875503311 | 108 | Equity share |
| USHA DEVI | IN30302875527933 | 85 | Equity share |
| SUNDARARAMAN GO | IN30302875588142 | 300 | Equity share |
| SUPRIYA SRIDHAR SAT | IN30302875598437 | 62 | Equity share |
| CHITTOOR HARIHARAN | IN30302875613819 | 100 | Equity share |
| RAMANATH BABURAY | IN30302875614032 | 40 | Equity share |
| SATISH MADANLAL GI | IN30302875634399 | 19243 | Equity share |
| TEJAS JAYESHKUMAR | IN30302875730277 | 25 | Equity share |
| RAM DEVI | IN30302875744798 | 125 | Equity share |
| KISHOR KUMAR KATL | IN30302875770098 | 7 | Equity share |
| ARVIND PUJARI | IN30302875775745 | 15 | Equity share |
| CHARNJIT SINGH BEDI | IN30302875826280 | 60 | Equity share |
| ANSELM DOMINIC GC | IN30302875832361 | 152 | Equity share |
| ATUL HARIVADAN NA | IN30302875850444 | 25 | Equity share |
| VIJAYENDRA JAIMAN . | IN30302875880682 | 150 | Equity share |
| NANDAN MOTILAL BH | IN30302875996917 | 10 | Equity share |
| VAITHILINGAM SIVAS | IN30302876017045 | 50 | Equity share |
| VRUSHALI VINAY MOH | IN30302876076684 | 300 | Equity share |
| MAHIMA BISHT | IN30302876170374 | 50 | Equity share |
| SUHAS SUNIL DALVI | IN30302876178688 | 36 | Equity share |
| UDAY PRABHAKAR NII | IN30302876189730 | 360 | Equity share |
| BHOOMA SRINIVASAN | IN30302876369353 | 20 | Equity share |
| V CHITRA | IN30302876421706 | 240 | Equity share |
| INDRAJIT DUTTA | IN30302876447377 | 75 | Equity share |
| SANGHARSH DAYANA | IN30302878448682 | 50 | Equity share |
| RAJ KUMAR | IN30302878982247 | 15 | Equity share |
| RAHUL PANDEY | IN30302880002110 | 10 | Equity share |

| | | | |
|---------------------|------------------|------|--------------|
| RATHOD SHAILESHKU | IN30302880009701 | 2 | Equity share |
| K P L N MURTHY | IN30302880077682 | 2 | Equity share |
| MURARI LAL CHHARI | IN30302880113208 | 360 | Equity share |
| GAGAN AGRAWAL | IN30302880142574 | 50 | Equity share |
| MALLIGA | IN30302880212811 | 9 | Equity share |
| SEEMA SHARMA | IN30302880254749 | 175 | Equity share |
| NITIN EKNATH PATIL | IN30302880323465 | 50 | Equity share |
| MAHALINGAM VIDYA | IN30302880409212 | 20 | Equity share |
| POULAMI RAY | IN30302880459852 | 30 | Equity share |
| VENKATESH GADISETTI | IN30302880478955 | 50 | Equity share |
| LAKSHMI SOUNDARYA | IN30302880479755 | 150 | Equity share |
| MUTHUSWAMY S R | IN30302880513140 | 30 | Equity share |
| ANANDAKUTTAN NAII | IN30302880605147 | 520 | Equity share |
| MANGAPATHI RAO A | IN30302880626967 | 40 | Equity share |
| RAJESH GUPTA | IN30302881283732 | 1000 | Equity share |
| BISHNU PRASAD SAHL | IN30302881352891 | 45 | Equity share |
| HARISH GUPTA | IN30302881394286 | 900 | Equity share |
| SWEETY HIMANSHU C | IN30302881455721 | 200 | Equity share |
| SHALINI AGARWAL | IN30302881469418 | 200 | Equity share |
| RITESH AGARWAL | IN30302881518820 | 1 | Equity share |
| NEHA BAGARIA | IN30302881548117 | 1 | Equity share |
| HEMALATHA ZAHED | IN30302881566546 | 42 | Equity share |
| MOHAN RAO GADDIP. | IN30302881569493 | 200 | Equity share |
| VIVEK GARG | IN30302881591024 | 153 | Equity share |
| MAMTA GUPTA | IN30302881637711 | 19 | Equity share |
| K VENKATESAN | IN30302881702178 | 5 | Equity share |
| SHAIK NAYEEM AHME | IN30302881715533 | 10 | Equity share |
| ARCHANA KUMARI | IN30302881782640 | 10 | Equity share |
| MADHU RANI JAIN | IN30302881783984 | 1 | Equity share |
| P MAHADEVAN | IN30302881793601 | 10 | Equity share |
| V KAMALA | IN30302881793724 | 5 | Equity share |
| ASHISH MEHRA | IN30302881826951 | 40 | Equity share |
| VENKATACHALAM AN | IN30302881914855 | 50 | Equity share |
| KANWAL JIT KAUR | IN30302882235417 | 4 | Equity share |
| VARUN BANSAL | IN30302882265648 | 10 | Equity share |
| SENTHIL KUMAR KUM | IN30302882295485 | 50 | Equity share |
| SATISH CHAND | IN30302882318102 | 1 | Equity share |
| RAJSHRI LOMROD | IN30302882350054 | 100 | Equity share |
| ARTHI CHANDRASEKA | IN30302882355074 | 230 | Equity share |
| ABDUL SAJID | IN30302882384966 | 200 | Equity share |

| | | | |
|------------------------------|------------------|------|--------------|
| MAYAKRISHNAN INBA | IN30302882455090 | 6 | Equity share |
| CLARENCE MARIO QU | IN30302882596639 | 500 | Equity share |
| NANDAKUMAR E | IN30302882630064 | 1 | Equity share |
| VEERA VENKATA NAG KANIKARAPU | IN30302882655925 | 5 | Equity share |
| SANDEEP KUMAR T | IN30302882669238 | 200 | Equity share |
| DEEPIKA CHOUBEY | IN30302882681804 | 55 | Equity share |
| B BHASKAR BABU | IN30302882725430 | 371 | Equity share |
| BALAJI D K | IN30302882743216 | 5 | Equity share |
| VATARE ANIL MALHAI | IN30302882756116 | 15 | Equity share |
| RUCHI GUPTA | IN30302882889457 | 50 | Equity share |
| RAJAMANICKAM M | IN30302882977396 | 85 | Equity share |
| HRADINI VIHANG PAR | IN30302883001750 | 100 | Equity share |
| NANDIPATI RAMA KUI | IN30302883037679 | 2 | Equity share |
| LALAN KUMAR | IN30302883095854 | 2 | Equity share |
| YASHPAL RANA | IN30302883096390 | 5 | Equity share |
| MUDIREDDY HARINAT | IN30302883107546 | 246 | Equity share |
| LAKSHMIPATHY KUM | IN30302883134321 | 10 | Equity share |
| SHRADDHA TIRTHALI | IN30302883177862 | 250 | Equity share |
| MANISH KUMAR GUL | IN30302883267358 | 30 | Equity share |
| R AMRITHA VARSHNI | IN30302883272095 | 52 | Equity share |
| RACHIT RABINDRA JAI | IN30302883389088 | 50 | Equity share |
| FARROKH KAIKHUSRO | IN30302883453712 | 25 | Equity share |
| CHIRAG PRAVINBHAI I | IN30302883482063 | 100 | Equity share |
| ARUNKUMAR BALASU | IN30302883521902 | 25 | Equity share |
| ANIL JAIN | IN30302883577826 | 500 | Equity share |
| GUNTAKA RAGHUNAL | IN30302883587274 | 7 | Equity share |
| UNNIKRISHNAN NANC | IN30302883672169 | 125 | Equity share |
| SARAVANAN DHAKSH | IN30302883736667 | 6 | Equity share |
| KARIMUNNISA BEGUN | IN30302883780727 | 100 | Equity share |
| AROCKIASAMY AROCI | IN30302883876284 | 15 | Equity share |
| LOORJA SURJIT CHARI | IN30302884012643 | 130 | Equity share |
| MARY VIJU CHERIAN | IN30302884030845 | 600 | Equity share |
| SURJIT CHARI | IN30302884037133 | 1000 | Equity share |
| GANESH RAGHUNATH | IN30302884048038 | 20 | Equity share |
| ASHALATA PRAKASH F | IN30302884104495 | 250 | Equity share |
| PRAKASH LAXMANRAI | IN30302884113817 | 250 | Equity share |
| CHELLAMMAI | IN30302884174800 | 129 | Equity share |
| VIKAS DUA | IN30302884197088 | 15 | Equity share |
| RAMSHETTY SRINIVAS | IN30302884434229 | 2 | Equity share |
| KIRAN JAIN | IN30302884447150 | 1 | Equity share |

| | | | |
|------------------------|------------------|-----|--------------|
| ADITYA VIKRAM KUH/ | IN30302884596160 | 165 | Equity share |
| M PAULINE | IN30302884601508 | 105 | Equity share |
| RAHUL BHURARIA | IN30302884662146 | 500 | Equity share |
| AMIT KUMAR SRIVASTI | IN30302884666580 | 4 | Equity share |
| ASHOK KUMAR | IN30302884689341 | 6 | Equity share |
| AFNAN AKRAM NAWAZ | IN30302884723186 | 100 | Equity share |
| SACHIN KUMAR SRIVASTI | IN30302884776710 | 1 | Equity share |
| RAJAGOPAL MUNISWAMI | IN30302884825177 | 47 | Equity share |
| JUPUDI NAGENDRA PILLAI | IN30302884855957 | 60 | Equity share |
| RUPESH SHANKAR SANKAR | IN30302884948481 | 7 | Equity share |
| HARISHA R | IN30302884968159 | 10 | Equity share |
| VASUDEVAN K | IN30302885029648 | 59 | Equity share |
| SAMIYA ANISH SHAH | IN30302885045911 | 25 | Equity share |
| SHUNMUGANATHAN | IN30302885149295 | 5 | Equity share |
| ESWARAN RAMAKRISHNAN | IN30302885158517 | 50 | Equity share |
| P MALATHI RANI | IN30302885323132 | 3 | Equity share |
| ASHWIN SIMHA | IN30302885348783 | 35 | Equity share |
| NEENA KAPOOR | IN30302885355410 | 50 | Equity share |
| HEMACHANDRA KUMAR | IN30302885402308 | 24 | Equity share |
| ANURADHA NAGAPPAN | IN30302885485919 | 26 | Equity share |
| KHUSHBU ASHWIN GADGIL | IN30302885578301 | 30 | Equity share |
| MOHD SALMAN | IN30302885957486 | 19 | Equity share |
| J DASS | IN30302885971705 | 179 | Equity share |
| SNEH RABINDRA JAIN | IN30302886004268 | 395 | Equity share |
| AASHISH GULATI | IN30302886062812 | 2 | Equity share |
| SHARMA SANJEEV | IN30302886081625 | 5 | Equity share |
| ISHA KOTHARI | IN30302886177654 | 45 | Equity share |
| HARJEET SINGH | IN30302886271142 | 1 | Equity share |
| PRADIP KUMAR | IN30302886376185 | 120 | Equity share |
| ABHISHEK BAPUSAHELI | IN30302886420793 | 22 | Equity share |
| YUVARANI UMAPATH | IN30302886445279 | 160 | Equity share |
| KETANKUMAR PARMAR | IN30302886615777 | 40 | Equity share |
| SUSHILA GUPTA | IN30302886812100 | 50 | Equity share |
| VRUSHANK KIRAN DHANAN | IN30302887438687 | 1 | Equity share |
| SUJATHA BODDU | IN30302887569844 | 100 | Equity share |
| SURESHKUMAR VISVE | IN30302887637183 | 20 | Equity share |
| SHIVRANI DEVI | IN30302887719586 | 11 | Equity share |
| A P SWETHA PRIYADA | IN30302887858705 | 20 | Equity share |
| RAJNI SINGH | IN30302887954865 | 300 | Equity share |
| V VALLINAYAGAM | IN30302888007224 | 100 | Equity share |

| | | | |
|--------------------|------------------|-----|--------------|
| CECILIA SANGEETHA | IN30302888831700 | 55 | Equity share |
| SARATH S KUMAR | IN30302889188408 | 20 | Equity share |
| KARNIKA MANISH KH/ | IN30302889210136 | 2 | Equity share |
| DEBABRATA MOHAPA | IN30302889566459 | 33 | Equity share |
| KUHU SARIN | IN30302889715665 | 100 | Equity share |
| SHAH NIKHIL | IN30302889925609 | 50 | Equity share |
| SMITA VIDYUT SHAH | IN30302890113660 | 100 | Equity share |
| SABNAM BISWAL | IN30302890121651 | 21 | Equity share |
| BILLY SAMUEL SHADR | IN30302890479883 | 11 | Equity share |
| RAJESH N | IN30302890528556 | 5 | Equity share |
| MAKARAND BHASKAR | IN30302890550739 | 330 | Equity share |
| VIJAYENDRA RAJENDF | IN30302890617469 | 314 | Equity share |
| DHANSHREE MAKARA | IN30302890648153 | 36 | Equity share |
| SONAL GARG | IN30302890698370 | 50 | Equity share |
| RAHUL AGRAWAL | IN30302891339884 | 1 | Equity share |
| PRASAD DEVARAJU | IN30302891551554 | 10 | Equity share |
| SATHIYAMOORTHY R/ | IN30302891618212 | 2 | Equity share |
| ANUJ MODI | IN30302893046344 | 20 | Equity share |
| PRITI PRITI | IN30302893047361 | 40 | Equity share |
| RAJENDER CHHOKER | IN30302893090206 | 1 | Equity share |
| NARTANA RAMESH IY | IN30302893128024 | 1 | Equity share |
| ARIF MOHAMMED HL | IN30302893315990 | 40 | Equity share |
| POONAM KUMARI | IN30302893343682 | 50 | Equity share |
| TANAY SHARMA | IN30302893421427 | 7 | Equity share |
| ARUN KUMAR SHUKL | IN30302893498963 | 811 | Equity share |
| RAJANIBHAI POPATBI | IN30302894379991 | 10 | Equity share |
| NARESH GARG | IN30302894468214 | 380 | Equity share |
| HARBIR SINGH BIDHU | IN30302894860426 | 40 | Equity share |
| MADABOOSHIONAM/ | IN30302894904842 | 10 | Equity share |
| KALYANI | IN30302895052043 | 6 | Equity share |
| SUBRAMANIAN SWET | IN30302895165234 | 64 | Equity share |
| PRIYA SATYAM | IN30302895260076 | 100 | Equity share |
| GANAPATHY NATARA | IN30302895267240 | 26 | Equity share |
| NASREEN FATHIMA BI | IN30302895350422 | 1 | Equity share |
| BINAL PRATIK MEHTA | IN30302895366308 | 30 | Equity share |
| SUNIL MADHAV GOKI | IN30302896229233 | 20 | Equity share |
| SHINOJ | IN30302896266703 | 200 | Equity share |
| VIPULKUMAR MOHAN | IN30302896857084 | 50 | Equity share |
| LAKSHMI | IN30302897092188 | 85 | Equity share |
| PRASANNA KUMAR SC | IN30302897602413 | 1 | Equity share |

| | | | |
|------------------------------|------------------|------|--------------|
| ACHALA | IN30302898286362 | 25 | Equity share |
| VINOD PARANTHAMA | IN30302898656911 | 1500 | Equity share |
| SANDHYA PIYUSH VOI | IN30302898698139 | 10 | Equity share |
| K SWAMINATHAN | IN30303610004964 | 4 | Equity share |
| RAMA SR | IN30303610009575 | 40 | Equity share |
| GOPALAN R | IN30303610015723 | 30 | Equity share |
| SUJAYA SUBRAMANIA | IN30303610018625 | 400 | Equity share |
| VASUKI RAGHUNATH/ | IN30303610019314 | 100 | Equity share |
| KATHAN PRADIPKUM/ | IN30304410069456 | 20 | Equity share |
| PAYAL TAPAN SHAH | IN30305210014969 | 30 | Equity share |
| MINALBEN MANOJBH | IN30305210136814 | 10 | Equity share |
| VIRENDRA CHANDUL/ | IN30305210153729 | 2 | Equity share |
| SWEETY UDAY MEHT/ | IN30305210324990 | 20 | Equity share |
| RAJANEKANT KAPUR | IN30305210325790 | 290 | Equity share |
| VIJAY SHIVRAM KAME | IN30305210787494 | 2 | Equity share |
| RUCHI KEVIN GOPANI | IN30305210811142 | 100 | Equity share |
| C S RAJENDRAN | IN30306910000780 | 2804 | Equity share |
| C S MAHENDRAN | IN30306910001016 | 2400 | Equity share |
| C S MAHENDRAN | IN30306910001024 | 520 | Equity share |
| J MADUSUTHAN | IN30306910003311 | 5 | Equity share |
| J NIRMALADEVI | IN30306910003345 | 55 | Equity share |
| PORKODI MAHENDRA | IN30306910035334 | 2600 | Equity share |
| M RAMAMURTHY | IN30306910076075 | 10 | Equity share |
| SURESH KUMAR T | IN30306910104987 | 200 | Equity share |
| M VINODHA | IN30306910117579 | 200 | Equity share |
| M PREETHA RAJAM | IN30306910117587 | 200 | Equity share |
| R KAVITHA | IN30306910117595 | 200 | Equity share |
| S ANURADHA | IN30306910129148 | 100 | Equity share |
| MUTHUKKANI S | IN30306910129461 | 1 | Equity share |
| AMSA SAKTHIVEL | IN30306910136918 | 668 | Equity share |
| KAMAKSHI D | IN30307710012870 | 400 | Equity share |
| JACOB FRANCIS | IN30307710029772 | 58 | Equity share |
| SATISH BOLLINA | IN30307710075799 | 200 | Equity share |
| LATHA GOPINATH | IN30307710094327 | 150 | Equity share |
| RAGHUNATH P V | IN30307710101778 | 100 | Equity share |
| LAKSHMANASANDRA VISHWANATH | IN30307710102523 | 20 | Equity share |
| BANGALORE VENKAT/ SUBRAMANYA | IN30307710118702 | 100 | Equity share |
| B RAMANAN | IN30307710162525 | 200 | Equity share |
| VASUDEVA HANUMAI | IN30307710295852 | 50 | Equity share |
| RAMESHCHANDRA KE | IN30307710342408 | 205 | Equity share |

| | | | |
|---------------------|------------------|-----|--------------|
| SRIDHAR RAMISETTI | IN30307710459078 | 100 | Equity share |
| SHIVA PRASAD KORDA | IN30307710526599 | 50 | Equity share |
| LEELAVATHI RAJENDR | IN30307710539184 | 60 | Equity share |
| THANMAL | IN30307710550786 | 50 | Equity share |
| INDRA KANKARIA | IN30307710556805 | 8 | Equity share |
| VASUDEVA HANUMAI | IN30307710570035 | 50 | Equity share |
| UMA VASUDEVA NAIK | IN30307710570043 | 50 | Equity share |
| BIJADI JANARDHANAY | IN30307710590476 | 375 | Equity share |
| PREMA R KOTHARI | IN30307710605524 | 100 | Equity share |
| RIDDHI K PANCHAL | IN30307710633251 | 5 | Equity share |
| T VINOD CHAJJED | IN30307710633823 | 10 | Equity share |
| CHANNAPPA M NANC | IN30307710636805 | 25 | Equity share |
| SHILPA GOVINDRAJ | IN30307710641260 | 50 | Equity share |
| S THANMAL | IN30307710667106 | 8 | Equity share |
| POOJA P | IN30307710667497 | 25 | Equity share |
| BAGDIYA SHILPABEN J | IN30307710677336 | 100 | Equity share |
| SUGATHAN ARAVINDA | IN30307710693623 | 50 | Equity share |
| MEGHANA RAVINDRA | IN30307710699825 | 50 | Equity share |
| SUDHARSANA | IN30307710703649 | 60 | Equity share |
| UDAYBHANU PURUSH | IN30307710731468 | 140 | Equity share |
| CHIKKAARASIAH RAJ | IN30307710747834 | 5 | Equity share |
| VEENA R ADIGA | IN30307710755859 | 200 | Equity share |
| SUMITHRA DHANDAY | IN30307710761689 | 50 | Equity share |
| SHAH KOKILABEN BHL | IN30307710784726 | 20 | Equity share |
| SHILPA RAJU | IN30307710792479 | 35 | Equity share |
| ANITABEN B BHAVSAF | IN30308510005266 | 25 | Equity share |
| SUBBU RAMAN S | IN30309310003456 | 1 | Equity share |
| RAMANUJAM T C A | IN30309310183407 | 600 | Equity share |
| BASKER M | IN30309310193273 | 10 | Equity share |
| ANANDA DEVI S | IN30309310216783 | 1 | Equity share |
| SREEDARAN R | IN30309310217878 | 1 | Equity share |
| SAYEED M | IN30309310243900 | 2 | Equity share |
| SARLA GUPTA | IN30310810092419 | 34 | Equity share |
| LEKHRAJ ARORA | IN30310810174114 | 2 | Equity share |
| LAKSHMI RAJAGOPAL | IN30311610012507 | 20 | Equity share |
| DHARMESH Y SHUKLA | IN30311610022849 | 30 | Equity share |
| SARVAMANGALA SHA | IN30311610049535 | 100 | Equity share |
| SHANMUKHA VEERAP | IN30311610049666 | 100 | Equity share |
| BRIJ BHUSHAN SAHNI | IN30311610060234 | 30 | Equity share |
| DAMYANTI L VORA | IN30311610092734 | 200 | Equity share |

| | | | |
|----------------------|------------------|------|--------------|
| KAUSHAL HARENDRA | IN30311610101374 | 125 | Equity share |
| GEETU PURSHOTAM F | IN30311610128059 | 150 | Equity share |
| SONA VALLES | IN30311610205564 | 14 | Equity share |
| YAMINI SHALIN SHAH | IN30311610207912 | 60 | Equity share |
| ASHA SANJAY JAIN | IN30311610207954 | 200 | Equity share |
| ANTHONY JOAQUIM \ | IN30311610225470 | 8 | Equity share |
| NESIAN NEVANJALIN | IN30311610238852 | 15 | Equity share |
| SHAILESH PREMJI VIR | IN30311610264095 | 5 | Equity share |
| SHANTILAL LALJI CHHI | IN30311610288514 | 1000 | Equity share |
| SAVIO ANTHONY VALI | IN30311610327409 | 8 | Equity share |
| PARVATHI SUBRAMAN | IN30311610328014 | 112 | Equity share |
| RAMNIKLAL PURSHOT | IN30311610335748 | 160 | Equity share |
| SANJAY GOPICHAND C | IN30311610398350 | 72 | Equity share |
| ADARSH KUMAR MITT | IN30311610432134 | 200 | Equity share |
| S BALASUBRAMANIAN | IN30311610434252 | 54 | Equity share |
| RAJKISHOR B MAHESH | IN30311610439407 | 40 | Equity share |
| DROPADI KALANI | IN30311610467954 | 50 | Equity share |
| MINU B MADLANI | IN30311610487297 | 203 | Equity share |
| SRINIDHI S | IN30311610495328 | 16 | Equity share |
| B A SHANKAR | IN30311610513104 | 49 | Equity share |
| MANJUSHA JAIN | IN30311610532162 | 40 | Equity share |
| MARY PREETI KUNAL I | IN30311610547427 | 9 | Equity share |
| MOHD ZAFRULLAH KH | IN30311610559416 | 1 | Equity share |
| VENKATARAMANI K | IN30311610583699 | 15 | Equity share |
| ESWARAN UMAMAHE | IN30311610589034 | 75 | Equity share |
| UMAMAHESWARAN E | IN30311610594258 | 25 | Equity share |
| MEERA VIREN GOHIL | IN30311610603542 | 1000 | Equity share |
| SATISH SHRIDHARAN | IN30311610614800 | 72 | Equity share |
| YOGESH V HANDA | IN30311610631645 | 360 | Equity share |
| RANJEET BHIMRAJ PA | IN30311610657522 | 17 | Equity share |
| SURYAKANT K DOSHI | IN30311610686345 | 200 | Equity share |
| JYOTSNA Y TRIVEDI | IN30311610817807 | 212 | Equity share |
| R PRASANNA VENKAT | IN30311610843746 | 60 | Equity share |
| ANTONIET ROSARIO B | IN30311610882945 | 10 | Equity share |
| MAMTA PRAVEEN KU | IN30311610994698 | 4 | Equity share |
| HARIGANESH N | IN30311610999595 | 4 | Equity share |
| KIRAN ARVIND NAIK | IN30311611030906 | 12 | Equity share |
| AMIT ANAND NAVARE | IN30311611095190 | 1 | Equity share |
| PRAKASH M LALA | IN30311611117238 | 100 | Equity share |
| CHANDRAKANT BABU | IN30311611120627 | 1 | Equity share |

| | | | |
|------------------------------|------------------|------|--------------|
| ANNIE ANTHONY VALI | IN30311611180428 | 10 | Equity share |
| DILIPKUMAR AMRUTL | IN30311611233570 | 2 | Equity share |
| UMESH A | IN30311611234152 | 15 | Equity share |
| GOVINDARAJAPURAM SUBRAMANIAN | IN30311611261349 | 200 | Equity share |
| INDRALAL T NARANG | IN30311611265317 | 100 | Equity share |
| SRIDHAR MURTHY P | IN30311611381298 | 3 | Equity share |
| CHAMPALAL JAIN | IN30311611387139 | 80 | Equity share |
| BHAWNA KOCHER | IN30311611443941 | 330 | Equity share |
| ANUBHA GUPTA | IN30311611469281 | 42 | Equity share |
| SHILPA SANTOSH REV. | IN30311611510525 | 10 | Equity share |
| SPARDHA MADAN | IN30311611511536 | 10 | Equity share |
| ARUNA SHARADKUMAR | IN30311611512834 | 15 | Equity share |
| HINA RASHMIKANT B | IN30311611512842 | 15 | Equity share |
| KARTHIK KRISHNA K | IN30311611567225 | 30 | Equity share |
| NIKHIL M GANDHI | IN30311611576236 | 50 | Equity share |
| PRADEEP RAGHUNATI | IN30311611651369 | 2 | Equity share |
| SUKETU HARENDRA S | IN30311611666238 | 75 | Equity share |
| KANDARP NAGINDAS | IN30311611704932 | 50 | Equity share |
| LEENA NIHALCHAND | IN30311611705398 | 45 | Equity share |
| BIMLA DEVI AGRAWA | IN30311611766274 | 5 | Equity share |
| RAJAT BEDI | IN30311611791343 | 2 | Equity share |
| VISHWAS SHANMUKH | IN30311611831470 | 50 | Equity share |
| ANIL DIWAKAR PADH | IN30311611839046 | 400 | Equity share |
| MAKARAND BHAGWA | IN30311611883948 | 6 | Equity share |
| SURESH KUMAR T | IN30311611886866 | 72 | Equity share |
| DEVIKABEN CHANDRA | IN30311611896634 | 6930 | Equity share |
| PHALGUNI BANDOPAI | IN30311611901258 | 400 | Equity share |
| SHARAD KUMAR DEVJ | IN30311611904582 | 15 | Equity share |
| RASHMIKANT DEVJI B | IN30311611916699 | 15 | Equity share |
| ABHISHEK POPAT JAIN | IN30311611919433 | 100 | Equity share |
| JAYESH KALIDAS SHAF | IN30311611952194 | 10 | Equity share |
| SUBHASH MADAN | IN30311612013270 | 50 | Equity share |
| AMIT POPAT JAIN | IN30311612025955 | 50 | Equity share |
| CHAMPA LAL SINGHV | IN30311612066615 | 15 | Equity share |
| JAGADEESHWAR THO | IN30311612137347 | 5 | Equity share |
| ASHUTOSH BHATTACH | IN30311612178937 | 300 | Equity share |
| DHARMENDRA MAHE | IN30311612194088 | 50 | Equity share |
| SIMRAN RAKESH HAN | IN30311612199016 | 50 | Equity share |
| SURESHKUMAR MANI | IN30311612238268 | 50 | Equity share |
| SASHI KANTA MOHAN | IN30311612259729 | 22 | Equity share |

| | | | |
|---------------------|------------------|-----|--------------|
| P G RAMAN | IN30311612268914 | 300 | Equity share |
| NINIBEN M SHAH | IN30311612272269 | 17 | Equity share |
| RAVINDRA VITTHAL SI | IN30311612284286 | 1 | Equity share |
| MANSI MAHESH GUR | IN30311612302912 | 2 | Equity share |
| RAJINDER KAUR | IN30311612355336 | 1 | Equity share |
| SUNNY I BALANI | IN30311612367102 | 50 | Equity share |
| ASHOK KUMAR JOHRI | IN30311612457288 | 2 | Equity share |
| YERMUNJA VISHWES | IN30311612521154 | 21 | Equity share |
| BHAVNA TULSIDAS M | IN30311612530317 | 40 | Equity share |
| PARTHASARATHY S | IN30311612606781 | 2 | Equity share |
| RUTUPARNA MOHAN | IN30311612726434 | 20 | Equity share |
| KAMATCHI S | IN30311612763069 | 20 | Equity share |
| SAURABH SAIGAL | IN30311612763204 | 460 | Equity share |
| BAMA RANGARAJAN | IN30311612789809 | 200 | Equity share |
| SUNIL GANGADHAR K | IN30311612793426 | 11 | Equity share |
| PRASANTH M T | IN30311612801767 | 84 | Equity share |
| RAMKARAN NARAYAN | IN30311612918808 | 125 | Equity share |
| CHINTAN KISHOR SHA | IN30311612943961 | 197 | Equity share |
| POOJA CHINTAN SHA | IN30311612944882 | 18 | Equity share |
| JOEL DESOUZA | IN30311612950908 | 1 | Equity share |
| PANDARINATH V R | IN30311612986019 | 15 | Equity share |
| ANURADHA S | IN30311613001019 | 100 | Equity share |
| RAJANEESH BHALCHA | IN30311613001922 | 4 | Equity share |
| DEEPA RAJNISH ADUR | IN30311613004812 | 5 | Equity share |
| MILIND SUBASHCHAN | IN30311613011872 | 13 | Equity share |
| SANTOSH KUMAR BOI | IN30311613021201 | 1 | Equity share |
| PURNIMA PRAKASH K | IN30311613040701 | 650 | Equity share |
| ARTI HEMANT SHAH | IN30311613041608 | 710 | Equity share |
| VALKA A | IN30311613086232 | 10 | Equity share |
| NEENA GUPTA | IN30311613225584 | 2 | Equity share |
| SAURAV S PILLAI | IN30311613282525 | 40 | Equity share |
| P SASIKUMAR | IN30311613294196 | 1 | Equity share |
| DHIREN NARESHCHAN | IN30311613329583 | 25 | Equity share |
| ANURADHA MANISH / | IN30311613381860 | 98 | Equity share |
| RAJU DAHYABHAI PAT | IN30311613432010 | 20 | Equity share |
| PATEL PRASHANT BHI | IN30311613564609 | 5 | Equity share |
| PRAVIN SADHU SANTI | IN30311614289577 | 20 | Equity share |
| MEHTA VAISHALI | IN30311614292209 | 45 | Equity share |
| RIDHI SOHIL GALA | IN30311614323508 | 160 | Equity share |
| NEETU KUMARI | IN30311614465007 | 8 | Equity share |

| | | | |
|-----------------------------------|------------------|------|--------------|
| DHRITI NISHANT CHHI | IN30311614506385 | 150 | Equity share |
| KETAN JAGDISH PATEI | IN30311614510001 | 900 | Equity share |
| SIMRAN AGARWAL | IN30311614544323 | 2 | Equity share |
| SIDDARTH KAPOOR | IN30318110073252 | 1482 | Equity share |
| D C REALTY PRIVATE L | IN30318110073871 | 1500 | Equity share |
| BALDEO DAS BAHETI | IN30318110074850 | 10 | Equity share |
| SABIR RAHMAN | IN30318110083420 | 40 | Equity share |
| SANTI BRATA GHOSH | IN30318110103186 | 50 | Equity share |
| LALIT DUGAR | IN30321210014433 | 1000 | Equity share |
| RABINDRA KUMAR PE | IN30321210015573 | 35 | Equity share |
| SUSHMA PERIWAL | IN30321210015581 | 25 | Equity share |
| RAHUL KOCHAR | IN30321210019494 | 2 | Equity share |
| SHRADDHA JAIN | IN30321210019509 | 2 | Equity share |
| RABINDRA KUMAR PE | IN30321210021065 | 30 | Equity share |
| M S MAHALINGAM | IN30323710045826 | 180 | Equity share |
| RADHAKRISHNA HAN/ ANANTHASUBBARAO | IN30323710085987 | 10 | Equity share |
| U RAJALAKSHMI | IN30323710148493 | 40 | Equity share |
| P V LAKSHMY | IN30323710235412 | 4 | Equity share |
| PRAVEEN DUA | IN30323710259768 | 396 | Equity share |
| KAMLESH N SHAH | IN30327010044332 | 1 | Equity share |
| NEEPA K SHAH | IN30327010044365 | 1 | Equity share |
| KAMLESH NAVIN SHAH | IN30327010044495 | 1 | Equity share |
| JHANVI KAMLESH SHAH | IN30327010044734 | 1 | Equity share |
| YASHOVARDHAN KAM | IN30327010044742 | 1 | Equity share |
| VARUN SACHDEVA | IN30327010098564 | 33 | Equity share |
| RAVI RANJAN CHAUDI | IN30327010209940 | 15 | Equity share |
| JAGMOHAN VERMA | IN30327010396506 | 50 | Equity share |
| BHAI LAL PATEL | IN30327010530466 | 15 | Equity share |
| ALPANA BARDIA | IN30327010657295 | 2 | Equity share |
| SUNIL KUMAR JAIN P | IN30327010659059 | 2 | Equity share |
| SMITA MAYUR PAREK | IN30327010663540 | 100 | Equity share |
| SUDHA NAHAR | IN30327010712176 | 3 | Equity share |
| RAJESH KUMAR BANT | IN30327010782468 | 10 | Equity share |
| NIHARIKA PANDA | IN30327010856662 | 45 | Equity share |
| DEVINDRA SINGH KOC | IN30327010866140 | 15 | Equity share |
| SUMATI GUPTA | IN30327010867970 | 100 | Equity share |
| AMITKUMAR NARESH | IN30327010872165 | 50 | Equity share |
| GURKANWAR SINGH | IN30327010908021 | 200 | Equity share |
| SATYA NARAIN SHARMA | IN30327010947953 | 50 | Equity share |
| ANITA DHARIWAL | IN30327010967724 | 25 | Equity share |

| | | | |
|--------------------|------------------|------|--------------|
| VAASPAR CONSULTAN | IN30327010973169 | 1 | Equity share |
| ASHWATH MOHANDA | IN30327010975191 | 100 | Equity share |
| NIDHI GOLECHHA | IN30327011015843 | 200 | Equity share |
| SHYAMA GOYAL | IN30327011026356 | 300 | Equity share |
| GARAPATI RAVEENDR | IN30327080016594 | 30 | Equity share |
| SONAL BISHNOI | IN30327080060104 | 6 | Equity share |
| PRAVIN KUMAR | IN30327080073841 | 10 | Equity share |
| MASILAMANI D | IN30327080081751 | 1 | Equity share |
| SHUBHAM ODWANI | IN30327080165311 | 10 | Equity share |
| SATISH KUMAR MITT | IN30327080239516 | 25 | Equity share |
| S V AMIRDHA | IN30327080325153 | 30 | Equity share |
| HEMANT BHARGAVA | IN30327080685135 | 50 | Equity share |
| ANBAZHAGAN R | IN30334010007113 | 20 | Equity share |
| DINESHKUMAR A | IN30334010034509 | 25 | Equity share |
| VISWANATHAN G | IN30334010039327 | 1000 | Equity share |
| G SAROJA | IN30338210020064 | 10 | Equity share |
| INDRA KANKARIA | IN30338210066052 | 2 | Equity share |
| S VENKATARAMAN | IN30338210071062 | 1420 | Equity share |
| S H NAHAR | IN30338210081321 | 1 | Equity share |
| SUSHILA DEVI NAHAR | IN30338210085111 | 2 | Equity share |
| H SANGEETA | IN30338210085592 | 1 | Equity share |
| PREMCHAND NAHAR | IN30338210085613 | 8 | Equity share |
| P DEEPAK KUMAR NA | IN30338210085769 | 2 | Equity share |
| AMRAO DEVI | IN30338210085937 | 11 | Equity share |
| KANTHA DEVI | IN30338210085945 | 4 | Equity share |
| KIRUBHAKARAN S | IN30338210088072 | 22 | Equity share |
| P RAHUL NAHAR | IN30338210096976 | 4 | Equity share |
| RAKSHA NAHAR | IN30338210098669 | 1 | Equity share |
| S SHREYANSH NAHAR | IN30338210098677 | 1 | Equity share |
| DIPTHI | IN30338210099532 | 5 | Equity share |
| PAYAL | IN30338210102095 | 3 | Equity share |
| SUNIL NAHAR | IN30338210106772 | 2 | Equity share |
| H SANGEETA | IN30338210106789 | 2 | Equity share |
| SUNIL NAHAR | IN30338210106797 | 1 | Equity share |
| SUSHILA DEVI NAHAR | IN30338210106801 | 1 | Equity share |
| SUSHILA DEVI NAHAR | IN30338210106810 | 1 | Equity share |
| SUDHA NAHAR | IN30338210106885 | 1 | Equity share |
| SUNIL NAHAR | IN30338210106908 | 1 | Equity share |
| H SANGEETA | IN30338210110305 | 1 | Equity share |
| H SANGEETA | IN30338210110313 | 1 | Equity share |

| | | | |
|--|------------------|------|--------------|
| SUDHA NAHAR | IN30338210110330 | 1 | Equity share |
| SUSHILA DEVI NAHAR | IN30338210113772 | 1 | Equity share |
| S H NAHAR | IN30338210113789 | 1 | Equity share |
| S H NAHAR | IN30338210113797 | 1 | Equity share |
| SUSHILA DEVI NAHAR | IN30338210114728 | 1 | Equity share |
| SUNITHA JAIN | IN30338210114785 | 1 | Equity share |
| PREMCHAND NAHAR | IN30338210117763 | 2 | Equity share |
| P RAHUL NAHAR | IN30338210117843 | 2 | Equity share |
| H SANGEETA | IN30338210118864 | 1 | Equity share |
| SUNIL NAHAR | IN30338210118936 | 1 | Equity share |
| SUDHA NAHAR | IN30338210118944 | 1 | Equity share |
| SUSHILA DEVI NAHAR | IN30338210119062 | 1 | Equity share |
| KEYURI SONPAL | IN30338210124449 | 9 | Equity share |
| PREMCHAND NAHAR | IN30338210131593 | 2 | Equity share |
| KANTHA DEVI | IN30338210131608 | 2 | Equity share |
| AMRAO DEVI | IN30338210131673 | 2 | Equity share |
| PAYAL | IN30338210131681 | 2 | Equity share |
| PAYAL | IN30338210140043 | 2 | Equity share |
| S BALAJI | IN30338210156291 | 10 | Equity share |
| JAGADEESWARI S | IN30338210167561 | 5 | Equity share |
| KN CHIDAMBARAM | IN30338210219767 | 80 | Equity share |
| SUBRAMANYA GOPAL | IN30338210251811 | 1 | Equity share |
| KANKANWARI BHAND | IN30340310011125 | 100 | Equity share |
| CHAINROOP BAID | IN30340310011682 | 10 | Equity share |
| HEMLATA BAID | IN30340310028569 | 286 | Equity share |
| PREMLATA PERIWAL | IN30340310029336 | 10 | Equity share |
| KAILASH CHAND | IN30340310033633 | 7 | Equity share |
| PAPPU KUMAR | IN30342010303265 | 1 | Equity share |
| ARVIND ARVIND | IN30342010410386 | 20 | Equity share |
| JUHI LALWANI | IN30342020066939 | 35 | Equity share |
| OM PARKASH KHURAI | IN30342020206726 | 70 | Equity share |
| COPTHALL MAURITIUS LIMITED ODI ACCOUNT | IN30343810000062 | 5 | Equity share |
| QUADRATURE CAPITA LIMITED | IN30343810021660 | 2437 | Equity share |
| ANKIT JHAJHARIA | IN30352610010528 | 35 | Equity share |
| SITA ENTERPRISES LTE | IN30355910002432 | 700 | Equity share |
| VIRAL KUMARPAL KAI | IN30357510014192 | 40 | Equity share |
| NISARG MAYANK CHC | IN30357510109588 | 100 | Equity share |
| MANISHA MAYANK CI | IN30357510109867 | 100 | Equity share |
| PRIYANKA PANKAJBH/ | IN30357510167086 | 10 | Equity share |
| MAYANK BHADRIK CH | IN30357510235767 | 100 | Equity share |

| | | | |
|----------------------|------------------|-----|--------------|
| PANKAJ RAJGARIA | IN30359110020064 | 2 | Equity share |
| ANIL KUMAR BOTHRA | IN30359110048313 | 248 | Equity share |
| PAPIYA SAHA | IN30359110054952 | 14 | Equity share |
| INDRANI CHATTERJEE | IN30359110064452 | 1 | Equity share |
| SHUBHASREE SUNDEF | IN30359110066331 | 200 | Equity share |
| AJAY KUMAR SANGAI | IN30359110070145 | 100 | Equity share |
| NIKEETAA VIJAY KERIN | IN30362210065638 | 400 | Equity share |
| USHA SURESH DESHP/ | IN30364710026756 | 30 | Equity share |
| SNEHA RAMCHANDR/ | IN30364710044301 | 10 | Equity share |
| PRAJAKTA PRAMOD J/ | IN30364710044504 | 20 | Equity share |
| SHRADDHA R INGALE | IN30364710045878 | 10 | Equity share |
| ANUPRITA RAJAN JOS | IN30364710047940 | 9 | Equity share |
| PRADIP SHANTILAL SH | IN30364710098409 | 90 | Equity share |
| ANUYA PRADIP SHAH | IN30364710105108 | 10 | Equity share |
| ANJANI KUMAR AGAR | IN30365510009340 | 25 | Equity share |
| DEVASHISH GUPTA | IN30365510017956 | 50 | Equity share |
| KULVINDER KAUR ARC | IN30365510058663 | 6 | Equity share |
| CAMBALA NAMMALM | IN30365510071247 | 200 | Equity share |
| AKSHAY AGGARWAL | IN30365510083411 | 16 | Equity share |
| BINOD KUMAR | IN30365510125089 | 1 | Equity share |
| METAI AROHI NARESH | IN30365510128151 | 16 | Equity share |
| MAU SHAUKAT ALI | IN30365510176642 | 7 | Equity share |
| SMC GLOBAL SECURIT | IN30365510184193 | 76 | Equity share |
| PANKAJ MAINI | IN30365510194716 | 40 | Equity share |
| D S LAKSHMANAN | IN30365510212630 | 20 | Equity share |
| PIYALI BOSE | IN30365510258177 | 20 | Equity share |
| NIBEDITA HALDER | IN30365510259320 | 6 | Equity share |
| RANJAN HALDER | IN30365510259338 | 7 | Equity share |
| SWATI MAHAJAN | IN30366310027673 | 6 | Equity share |
| GIRDHARI LAL AGRAW | IN30366310077042 | 1 | Equity share |
| SIRAJUDDIN GHOUSE | IN30371910647951 | 150 | Equity share |
| RAJAGOPALAN P | IN30371910689401 | 319 | Equity share |
| AMMALU R | IN30371910777108 | 100 | Equity share |
| NIRMALA RANI JAIN | IN30371910870758 | 60 | Equity share |
| SUDHA M | IN30371910917153 | 17 | Equity share |
| PRAVEEN KANT VERM | IN30371910983757 | 9 | Equity share |
| ANUP KUMAR DAS | IN30372710008935 | 7 | Equity share |
| BINOY PRADHAN | IN30372710008943 | 3 | Equity share |
| NIVEDITA BASU DHAR | IN30372710008951 | 4 | Equity share |
| PRADIP KUMAR | IN30372710026246 | 300 | Equity share |

| | | | |
|---------------------|------------------|-----|--------------|
| SUBHANKAR BANERJE | IN30372710027234 | 30 | Equity share |
| SANJAY BHOWMIK | IN30372710027752 | 3 | Equity share |
| SANTWANA MANNA | IN30372710027777 | 8 | Equity share |
| TULIKA CHAKRABORT | IN30372710029408 | 5 | Equity share |
| ALKA VIRENDRA SHAH | IN30373510001139 | 2 | Equity share |
| KIRTI SHAH | IN30373510001518 | 2 | Equity share |
| RAJENDRA JAYNARAY. | IN30373510008189 | 400 | Equity share |
| ABHISHEK KUMAR JAI | IN30383310020056 | 2 | Equity share |
| SANTOSH KUMAR BOI | IN30383310065429 | 1 | Equity share |
| MOHANRAJ PREMA | IN30383310094632 | 1 | Equity share |
| SANGEETA GUPTA | IN30383310114533 | 100 | Equity share |
| VITTHAL SITARAM SA | IN30383310341526 | 20 | Equity share |
| GULSHAN GUWALANI | IN30383330038711 | 90 | Equity share |
| SANJAY KACHRU | IN30383330059039 | 80 | Equity share |
| GYAN SINGH BAFNA | IN30383330436766 | 2 | Equity share |
| R KAMARAJ | IN30389210000772 | 1 | Equity share |
| LAKSHMI K | IN30389210015854 | 3 | Equity share |
| SARASWATHY R | IN30389210018439 | 448 | Equity share |
| JAYASHREE N | IN30389210024210 | 2 | Equity share |
| HARISH K | IN30389210025173 | 3 | Equity share |
| NITHISH KUMAR K | IN30389210031902 | 2 | Equity share |
| VIJAYA M | IN30389210032956 | 124 | Equity share |
| PALANI M | IN30389210032964 | 116 | Equity share |
| DAMYANTI MADHUSL | IN30395620015865 | 484 | Equity share |
| VIJAY LAXMI TAPURIA | IN30400410005311 | 150 | Equity share |
| JIGNA THAKKAR | IN30400410015846 | 48 | Equity share |
| ANITA BAGARIA | IN30401210000924 | 80 | Equity share |
| ANKUR BANKA | IN30401210003377 | 3 | Equity share |
| ANIL KUMAR SINGH | IN30401210009093 | 114 | Equity share |
| MANTOO SUREKA | IN30401210010421 | 100 | Equity share |
| VED PRAKASH ANAND | IN30402910002569 | 50 | Equity share |
| NEHA ANAND | IN30402910002753 | 100 | Equity share |
| ACHALA ANAND | IN30402910002761 | 100 | Equity share |
| RAKESH ANAND | IN30402910002770 | 100 | Equity share |
| AASTHA ANAND | IN30402910003762 | 100 | Equity share |
| RAJESH KUMAR AGAR | IN30404510006505 | 50 | Equity share |
| ANAND KUMAR GARC | IN30404510006548 | 50 | Equity share |
| VIKASH BHATIA HUF | IN30404510006829 | 30 | Equity share |
| SAGUNA LALITCHAND | IN30413110012407 | 135 | Equity share |
| LALITCHANDRA CHHA | IN30413110012415 | 160 | Equity share |

| | | | |
|---------------------|------------------|------|--------------|
| GAURANG LALITCHAN | IN30413110050689 | 4 | Equity share |
| NARESH SOMDATT M. | IN30415810042728 | 300 | Equity share |
| GIRIJA BALASUBRAMA | IN30415810069333 | 1450 | Equity share |
| SHASHIKANT SUNDER | IN30415810077376 | 225 | Equity share |
| VAASPAR CONSULTAN | IN30415810077796 | 1 | Equity share |
| AKANKSHA ADVISOR I | IN30415810077840 | 1 | Equity share |
| MOHAMMED NAJMM | IN30415810119564 | 600 | Equity share |
| SUBBARAMAN NARAY | IN30415810126555 | 100 | Equity share |
| YASHOVARDHAN KAM | IN30415810156517 | 1 | Equity share |
| VARA FUTURE LLP | IN30415810165816 | 3670 | Equity share |
| PRINCE BHAGIRATHBI | IN30416610024603 | 25 | Equity share |
| MR JAYAKAR B | IN30420310004976 | 500 | Equity share |
| MRS RITU PANKAJ SAI | IN30420390114100 | 100 | Equity share |
| THERESA NELSON D SI | IN30426220183898 | 30 | Equity share |
| RAJ SHANKAR GHOSH | IN30426222047125 | 60 | Equity share |
| VIMALKUMAR KANTIL | IN30426222584521 | 60 | Equity share |
| T D GUPTA | IN30429510041502 | 50 | Equity share |
| SUJATA RAMANATHA | IN30429510047597 | 900 | Equity share |
| SATISH RAMANATHA | IN30429510047915 | 900 | Equity share |
| MAHENDRA BHIMJI K | IN30429510084480 | 1 | Equity share |
| R ELANGO VAN | IN30429510112671 | 150 | Equity share |
| BRAJESH KUMAR SINC | IN30429510155318 | 44 | Equity share |
| ANIL D WADHWA | IN30429510161653 | 850 | Equity share |
| NITISH KUMAR DAS | IN30429510209079 | 46 | Equity share |
| ASHOK KUMAR LAHIR | IN30429510214746 | 2650 | Equity share |
| GIRINDRA CHANDRA I | IN30429510216856 | 10 | Equity share |
| SHAILA V PAI | IN30429510272026 | 20 | Equity share |
| SADHNA SINGH | IN30429510280286 | 111 | Equity share |
| MAHESH C CHOWDH | IN30429510282835 | 40 | Equity share |
| JAYANTHY SRIVATHSA | IN30429510305716 | 100 | Equity share |
| K S VENKATESWARAN | IN30429510329659 | 710 | Equity share |
| UMA KRISHNAMURTH | IN30429510448949 | 300 | Equity share |
| M KRISHNAMURTHI | IN30429510448965 | 448 | Equity share |
| R ARJUN | IN30429510518767 | 794 | Equity share |
| PARASKUMAR SUJANI | IN30429510519000 | 2100 | Equity share |
| PARAG KISHORE SOM | IN30429510528060 | 2 | Equity share |
| R VASUDEVAN | IN30429510557386 | 700 | Equity share |
| PRADIPKUMAR BABUI | IN30429510648542 | 50 | Equity share |
| MAULIK PRADIP SHAF | IN30429510650998 | 150 | Equity share |
| RAMA PRADIP SHAH | IN30429510667830 | 50 | Equity share |

| | | | |
|---------------------|------------------|------|--------------|
| RAMANAND SRINIVAS | IN30429510747818 | 448 | Equity share |
| NANDAKUMAR V RAN | IN30429510760334 | 20 | Equity share |
| ARUN KUMAR DAS | IN30429510847063 | 10 | Equity share |
| RASHMI SAXENA | IN30429510847723 | 15 | Equity share |
| J R MOHANDAS | IN30429510852714 | 200 | Equity share |
| PRASHANT B SHAH | IN30429510966303 | 600 | Equity share |
| PATEL NITIN VADILAL | IN30429511279790 | 1 | Equity share |
| LYLAH COELHO | IN30429511391119 | 1700 | Equity share |
| ASHOK GUPTA | IN30429511614670 | 49 | Equity share |
| V NAGARAJAN | IN30429511629589 | 40 | Equity share |
| K RAJAGOPALAN | IN30429511638829 | 48 | Equity share |
| E S KUMAR | IN30429511720447 | 1500 | Equity share |
| EKTA MAULIK SHAH | IN30429511733299 | 50 | Equity share |
| S SRINIVASAN | IN30429511868728 | 100 | Equity share |
| SAMPATH KUMAR J | IN30429511893389 | 12 | Equity share |
| VANDANA PHULARI | IN30429511922099 | 4 | Equity share |
| B BASKARAN | IN30429511961292 | 30 | Equity share |
| MAHESH CHANDRA | IN30429511965306 | 2 | Equity share |
| C RAMANATHAN | IN30429512042458 | 452 | Equity share |
| T K GOPALAKRISHNAN | IN30429512049736 | 100 | Equity share |
| AMALISHA SINGLA | IN30429512201050 | 25 | Equity share |
| VANSHIKA CHAMARIA | IN30429512238070 | 130 | Equity share |
| M RAJAGOPALAN BAL | IN30429512240023 | 254 | Equity share |
| SASHI SHYAM | IN30429512258697 | 3200 | Equity share |
| ARUN ATHAVALE | IN30429512389998 | 10 | Equity share |
| VISHWANATH M PAI | IN30429512397789 | 720 | Equity share |
| GOPAL KUMAR BUBN. | IN30429512400344 | 100 | Equity share |
| BARATH RENGARAJAN | IN30429512524747 | 1500 | Equity share |
| SHYAM VAIDYA | IN30429512638310 | 25 | Equity share |
| HEMA NATARAJAN | IN30429512803957 | 500 | Equity share |
| KARTHIK NATARAJAN | IN30429512808137 | 600 | Equity share |
| ASHUTOSH WASUDEK | IN30429512971065 | 140 | Equity share |
| KEKI M MODI | IN30429513156909 | 423 | Equity share |
| PRAKASH PURSHOTTA | IN30429513204127 | 1130 | Equity share |
| SHIVAPRIYA SINHA | IN30429513671007 | 2 | Equity share |
| VIRUBEN VALJIBHAI V | IN30429513723898 | 100 | Equity share |
| OM PRAKASH MOR | IN30429513805182 | 50 | Equity share |
| SANDIP KUMAR GHOS | IN30429513841504 | 10 | Equity share |
| JANAKIRAMAN UDHA | IN30429513857656 | 25 | Equity share |
| ARUP ARUN BISWAS | IN30429513871287 | 20 | Equity share |

| | | | |
|----------------------|------------------|------|--------------|
| ARORA RICHA VIKAS | IN30429514027633 | 1265 | Equity share |
| KARANAM MURALI PF | IN30429514045728 | 20 | Equity share |
| RAMACHANDRAN RAI | IN30429514050951 | 40 | Equity share |
| DEVANATHAN BALAJI | IN30429514090102 | 400 | Equity share |
| SHIDDAPPA KEDARAP | IN30429514133550 | 1000 | Equity share |
| BINDU PREM NICHAN | IN30429514165575 | 300 | Equity share |
| KHUSHBOO JAISWAL | IN30429514232312 | 6 | Equity share |
| SHARAD LAVU SAWAI | IN30429514273894 | 215 | Equity share |
| LADHE MAHENDRA L | IN30429514343067 | 156 | Equity share |
| UDAY KESHAV SAHASI | IN30429514611667 | 300 | Equity share |
| ARUN GIRIDHARRAO I | IN30429514968875 | 10 | Equity share |
| SANTOSH KUMAR MIS | IN30429515001934 | 4 | Equity share |
| V S HARIHARA VEL | IN30429515066725 | 13 | Equity share |
| MAULIK GIRISH DAMA | IN30429515079908 | 150 | Equity share |
| VASANTHI KUMAR | IN30429515523040 | 1167 | Equity share |
| C HARINI | IN30429515771428 | 30 | Equity share |
| PRABAKARAN SIVADA | IN30429515777658 | 50 | Equity share |
| ALAMELU | IN30429515790367 | 100 | Equity share |
| SHARAD SALI | IN30429515792026 | 85 | Equity share |
| KHANDEKAR ANANT J | IN30429515813208 | 1 | Equity share |
| KESAVULU SANKE | IN30429515835498 | 8 | Equity share |
| MUNAGAPATI RAJA | IN30429515838703 | 3 | Equity share |
| PALANIRAJ | IN30429515855256 | 23 | Equity share |
| SHALINI GANGULY | IN30429515921532 | 11 | Equity share |
| SHREYASHI GANGULY | IN30429515922365 | 11 | Equity share |
| PRAVIN NARAYAN HIN | IN30429515939469 | 20 | Equity share |
| E SRINIVASACHARYUL | IN30429515979724 | 2 | Equity share |
| VIDIT S SHAH | IN30429516163793 | 28 | Equity share |
| SHRAVAN KUMAR S | IN30429516247627 | 2 | Equity share |
| J S SEETHALAKSHMI | IN30429516247805 | 10 | Equity share |
| SRIVATSAN | IN30429516321479 | 50 | Equity share |
| K MURALI | IN30429516427542 | 1144 | Equity share |
| KAVITHA STEPHEN | IN30429516467201 | 6 | Equity share |
| GOPAL DHANAVELU | IN30429516491715 | 6 | Equity share |
| CHINNATHAMBI PUGA | IN30429517012170 | 10 | Equity share |
| VISALAKSHY VISWANATH | IN30429517127864 | 354 | Equity share |
| N RADHA KRISHNA | IN30429517351312 | 225 | Equity share |
| JONASHREE DAS | IN30429517410275 | 2 | Equity share |
| N ZEENATHUL MUNA | IN30429517412826 | 10 | Equity share |
| PRASHANT ARVIND RAJ | IN30429517578129 | 25 | Equity share |

| | | | |
|---------------------|------------------|------|--------------|
| G I NAZIMUDDIN | IN30429517606616 | 27 | Equity share |
| MIRA PARCHANI | IN30429517678778 | 200 | Equity share |
| NILESH F BHUVA | IN30429517720763 | 57 | Equity share |
| SATYENDRANATH MA | IN30429517889340 | 38 | Equity share |
| SAVTRI DEVI ROHIRA | IN30429517896381 | 20 | Equity share |
| N SARAVANAKUMAR | IN30429518103506 | 10 | Equity share |
| RAMESH BODDU | IN30429518160299 | 10 | Equity share |
| HEMJEET SINGH | IN30429518176000 | 272 | Equity share |
| GOBIND RAMCHAND | IN30429518215732 | 3 | Equity share |
| SANJEEV KUMAR JAIN | IN30429518302733 | 25 | Equity share |
| GYAN TRIVEDI | IN30429518475126 | 5 | Equity share |
| K MANI | IN30429518798278 | 20 | Equity share |
| P SHAMEER BASHA | IN30429518989203 | 63 | Equity share |
| B V ADAVI | IN30429519216164 | 38 | Equity share |
| HARSHA BHARWADA | IN30429519281348 | 10 | Equity share |
| RADHAKRISHNAN NAI | IN30429519542764 | 25 | Equity share |
| PRAKASH PREMCHAN | IN30429519816885 | 20 | Equity share |
| ABDUL RAUF MULLAL | IN30429519847742 | 2 | Equity share |
| GAUTAM GANESH GU | IN30429519961777 | 194 | Equity share |
| VILAS GANPATRAO GI | IN30429519965750 | 2 | Equity share |
| SATISH C DIKSHIT | IN30429520058649 | 10 | Equity share |
| PUJAN MAHESH KAM | IN30429520294329 | 15 | Equity share |
| BANIBRATA BERA | IN30429520336111 | 4 | Equity share |
| JEFFY JOHN | IN30429520416630 | 250 | Equity share |
| MRINAL BANDHU DAS | IN30429520420765 | 23 | Equity share |
| BENNY DAVIDSON RA | IN30429520578403 | 250 | Equity share |
| MARK DAVID SALDAN | IN30429520635114 | 150 | Equity share |
| MANEESHA NIGAM | IN30429520642355 | 200 | Equity share |
| SAPTARSHI BARMAN | IN30429520677251 | 100 | Equity share |
| MANOJ M KINI | IN30429520945125 | 12 | Equity share |
| MAYA M KINI | IN30429520947240 | 20 | Equity share |
| LALITHA KOLLIPARA | IN30429521037513 | 50 | Equity share |
| RAMESH SHARMA | IN30429521191105 | 250 | Equity share |
| KAVITA KUMARI JAISV | IN30429521211845 | 26 | Equity share |
| KIRAN A NAIR | IN30429521235230 | 80 | Equity share |
| NAVIN NARAIN GURD | IN30429521469831 | 278 | Equity share |
| SANGEETA SUMESH | IN30429521554606 | 120 | Equity share |
| ANAND EKANATH SHI | IN30429521684263 | 25 | Equity share |
| UDAY SANKAR ADAK | IN30429522220414 | 30 | Equity share |
| GAURI WALMIK VAID | IN30429522531595 | 2400 | Equity share |

| | | | |
|---------------------|------------------|------|--------------|
| GOPIKA GURDASANI | IN30429522726843 | 175 | Equity share |
| HINCHLAL PATEL | IN30429522783474 | 4 | Equity share |
| SK P JOHN | IN30429522868622 | 100 | Equity share |
| MUKESH KINI U | IN30429523019942 | 48 | Equity share |
| VIDYA PAI | IN30429523072213 | 35 | Equity share |
| SURESH BEHL | IN30429523301488 | 75 | Equity share |
| M RAMASWAMY | IN30429523369900 | 200 | Equity share |
| SONAL MAHENDRA S | IN30429523376907 | 150 | Equity share |
| ARDHENDU ROY | IN30429523857741 | 210 | Equity share |
| NATESAN RAJGOPAL | IN30429524003731 | 120 | Equity share |
| AJIT KUMAR SINGH | IN30429524060183 | 5 | Equity share |
| NAVIN CHANDER SHA | IN30429524161622 | 4 | Equity share |
| ROHINI THORALI RAJE | IN30429524236251 | 25 | Equity share |
| VIOLET PINTO | IN30429524300792 | 30 | Equity share |
| CHIDANSH CHOUDHA | IN30429524428684 | 30 | Equity share |
| MANOJ KUMAR | IN30429524603075 | 10 | Equity share |
| SANTOSH KUMAR LAC | IN30429525344387 | 10 | Equity share |
| PRAKASH KUMAR | IN30429525412369 | 20 | Equity share |
| PAYAPURA MOHAMM | IN30429525716068 | 590 | Equity share |
| PREM MOTWANI | IN30429525929713 | 1059 | Equity share |
| JIGARKUMAR N HALA | IN30429526005369 | 40 | Equity share |
| RATHOD SOMABHAI | IN30429526013369 | 1 | Equity share |
| SUBHASH CHOUDHAR | IN30429526175517 | 30 | Equity share |
| PRIYAVRAT THAREJA | IN30429526253568 | 8 | Equity share |
| MUTHAMIZHSELVI | IN30429526518053 | 3 | Equity share |
| ROHITKUMAR MANUI | IN30429526537691 | 100 | Equity share |
| SAILESH PATI | IN30429527033371 | 1200 | Equity share |
| NAMRATA MUKESH JI | IN30429527581951 | 201 | Equity share |
| PATHAN MOHD HUSE | IN30429527694774 | 1 | Equity share |
| DILIP KUMAR BISWAS | IN30429527738823 | 6 | Equity share |
| RANGAMANI SRIKANT | IN30429527981112 | 10 | Equity share |
| RANGAMANI SRIKANT | IN30429527981129 | 106 | Equity share |
| RAJEEV KUMAR YADA | IN30429528183980 | 51 | Equity share |
| KRISHNAMOORTHY B | IN30429528244149 | 15 | Equity share |
| PRASANTA PAL | IN30429528259848 | 5 | Equity share |
| NIDHI VASHIST SINGH | IN30429528264147 | 200 | Equity share |
| RATHOD POOJABEN S | IN30429528279366 | 50 | Equity share |
| ARUN VENKATESH DE | IN30429528833550 | 8 | Equity share |
| MARAVIYA HARASUKI | IN30429528896410 | 1 | Equity share |
| PATEL MANGUBEN H/ | IN30429528941928 | 15 | Equity share |

| | | | |
|---------------------|------------------|------|--------------|
| CHENA RAM | IN30429528999706 | 1000 | Equity share |
| PRITHI VIJAY RANGAR | IN30429529045061 | 1500 | Equity share |
| SHILPA DUDANI | IN30429529315104 | 100 | Equity share |
| SUBIR BARAN CHAKR/ | IN30429529350948 | 900 | Equity share |
| ROSHAN SUSAN PHILI | IN30429529406783 | 1900 | Equity share |
| MURALIDHARA KINI U | IN30429529428016 | 5 | Equity share |
| KAMAL JEET KAUR | IN30429529612799 | 15 | Equity share |
| VANKAR DEVABHAI | IN30429529761107 | 10 | Equity share |
| PUJA CHANDAK | IN30429530065539 | 50 | Equity share |
| PATEL PRIYANK | IN30429530147838 | 5 | Equity share |
| ABHISHEK DEY | IN30429530193933 | 22 | Equity share |
| ADAIKAMMAI ALAGAI | IN30429530275468 | 300 | Equity share |
| RAHUL MUKHERJEE | IN30429550120766 | 150 | Equity share |
| TANUJIT MEDHI | IN30429550246227 | 200 | Equity share |
| SADHANA AJIT DAWD | IN30429550397759 | 200 | Equity share |
| JAYASHREE VITHOBA : | IN30429550594569 | 500 | Equity share |
| JAYESH K SHUKLA HUI | IN30429550594649 | 100 | Equity share |
| B SHASHIKANT | IN30429550703594 | 148 | Equity share |
| SANTOSH SAMBHAJI \ | IN30429550769723 | 1 | Equity share |
| P MU KANDHSWAMI I | IN30429550771195 | 170 | Equity share |
| INDIHIRE HR CONSULT | IN30429550984442 | 325 | Equity share |
| USHA MALIK | IN30429551059961 | 43 | Equity share |
| T S LATHA | IN30429551134167 | 30 | Equity share |
| CHELLIAH ERNEST DE | IN30429551559245 | 8 | Equity share |
| SMITA DIVYESH SHAH | IN30429551617906 | 3799 | Equity share |
| VISHWAS SHAH | IN30429551713570 | 30 | Equity share |
| DATTATRAY BHAIRU K | IN30429551900296 | 4 | Equity share |
| LINGAM RATNA KUM/ | IN30429552060192 | 1100 | Equity share |
| DIVYA BUDHRAJA | IN30429552230980 | 100 | Equity share |
| RAJAT BUDHRAJA | IN30429552232207 | 20 | Equity share |
| ANUJ CHABRA | IN30429552503648 | 20 | Equity share |
| GEETHA LAKSHMI KOI | IN30429552714161 | 3900 | Equity share |
| RASHMI PAREEK | IN30429552918271 | 100 | Equity share |
| BRIJLAL D PURSWANI | IN30429553008483 | 200 | Equity share |
| AJAY KAPADIA MAHEP | IN30429553109140 | 2 | Equity share |
| SUDHA RAVINDRANA` | IN30429553200483 | 75 | Equity share |
| HARSHAD BHAILAL M/ | IN30429553304552 | 1800 | Equity share |
| SHAILESH BHAILAL M/ | IN30429553310551 | 1900 | Equity share |
| THAMBURAJ RAJA | IN30429570195917 | 100 | Equity share |
| KARTHIKEYAKANDAVE | IN30429570306691 | 1 | Equity share |

| | | | |
|---------------------|------------------|------|--------------|
| KADERBAIG ALISABRII | IN30429570330224 | 10 | Equity share |
| SUBRATA SUSHEN CH. | IN30429570657374 | 3 | Equity share |
| SAHANA MURALIDHA | IN30429570763171 | 2 | Equity share |
| VENKATESH VENKATE | IN30429570894260 | 250 | Equity share |
| HEMLATA HEMLATA | IN30429570928811 | 5 | Equity share |
| GADEPALLI VENKATA | IN30429571175357 | 30 | Equity share |
| SRINIVASAN SUJATHA | IN30429571230108 | 200 | Equity share |
| VENKATA CHALAPATH | IN30429571319061 | 40 | Equity share |
| BHAGYASHREE VINOD | IN30429571396779 | 15 | Equity share |
| VALLIAPPACHETTIAR S | IN30429571409155 | 10 | Equity share |
| RAZEENA NILOFER | IN30429571512334 | 45 | Equity share |
| KESAR PARUTHI | IN30429571564947 | 7 | Equity share |
| SHUBHANGI SUBHASH | IN30429571583907 | 2 | Equity share |
| NARENDER GOUR | IN30429571720997 | 21 | Equity share |
| SANKARAPRASAD MO | IN30429571923515 | 151 | Equity share |
| MUTHULAKSHMI KALI | IN30429571958357 | 5 | Equity share |
| M RAJKUMARI | IN30429572034631 | 150 | Equity share |
| JEYAKUMAR | IN30429572040849 | 3 | Equity share |
| SANTANU BISWAS | IN30429572060073 | 100 | Equity share |
| PUNAM DADASO BAG | IN30429572369404 | 1 | Equity share |
| VEERAYYA JAGAVATH | IN30429572392444 | 30 | Equity share |
| SANTHAYAKU AROCKI | IN30429572424871 | 88 | Equity share |
| AMITA KASHYAP | IN30429572588960 | 60 | Equity share |
| POOJA POOJA | IN30429572803076 | 150 | Equity share |
| PAYAPURA ABDUL HA | IN30429573052107 | 30 | Equity share |
| HARI BABU PITYY | IN30429573052650 | 10 | Equity share |
| DHARMESH GUNVAN | IN30429573103118 | 20 | Equity share |
| CHANDRAKALA MEHT | IN30429573236687 | 1200 | Equity share |
| MANOJ KUMAR | IN30429573255000 | 75 | Equity share |
| SONAM SWAPNIL SHI | IN30429573523128 | 20 | Equity share |
| RYAN GOMES | IN30429573559065 | 74 | Equity share |
| SHAMU SHIHABDEEN | IN30429574290464 | 45 | Equity share |
| SHANMUGAM CHOKK | IN30429574479787 | 312 | Equity share |
| RAMACHANDRAN RAI | IN30429574600381 | 4 | Equity share |
| FARAHAT ZEEBA SHAE | IN30429574650307 | 50 | Equity share |
| PADMA RAITANI | IN30429574903907 | 15 | Equity share |
| CHANDAN SINGH | IN30429576007365 | 700 | Equity share |
| UDUPI DINESH ACHAF | IN30429576382326 | 15 | Equity share |
| ADITHYARAM GUNDA | IN30429576651700 | 500 | Equity share |
| CHANDRASEKAR CHAI | IN30429577358641 | 25 | Equity share |

| | | | |
|--------------------|------------------|-------|--------------|
| ROHIT SURENDRA PR | IN30429578132626 | 10 | Equity share |
| RAHUL ASHISH DSOUZ | IN30429578672275 | 150 | Equity share |
| MYNENI BABY | IN30429578889846 | 600 | Equity share |
| TINA PATHAK | IN30429579803298 | 50 | Equity share |
| PALANI PADMANABH | IN30429582234073 | 20 | Equity share |
| SADANANDA BALAKRI | IN30429582697002 | 140 | Equity share |
| KUNAL SURESH SADA | IN30509910008604 | 10000 | Equity share |
| SAVITA AGARWAL | IN30509910019243 | 500 | Equity share |
| JITENDRA H PANJABI | IN30509910062750 | 1000 | Equity share |
| SUPRIYA J PANJABI | IN30509910062813 | 1000 | Equity share |
| VIJAY DUGAR | IN30509930025943 | 448 | Equity share |
| MEENA JAYARAMAN | IN30509930026892 | 8000 | Equity share |
| ARIJIT MUKHERJI | IN30509930027519 | 650 | Equity share |
| PANKAJ KUMAR | IN30611410053273 | 11 | Equity share |
| ABDUL KHADER KUNH | IN30611410082041 | 20 | Equity share |
| RAM GOPAL | IN30611410157384 | 17 | Equity share |
| S SHOBANA | IN30611410248875 | 5 | Equity share |
| G NARASIMHAN | IN30611410249361 | 25 | Equity share |
| GEETA BIJOO RAMRAI | IN30611410306811 | 200 | Equity share |
| GOPAL SASHMAL | IN30611410537363 | 22 | Equity share |
| SETHURAMAN GEETH | IN30611410641510 | 500 | Equity share |
| MEENA SHARMA | IN30611410707773 | 100 | Equity share |
| A KASI SUBRAMANYE | IN30611410814702 | 50 | Equity share |
| ADITYA SHUKLA | IN30611410975693 | 80 | Equity share |
| SHESHASAYEE SRINIV | IN30611411062502 | 208 | Equity share |
| KANURU MADHAV | IN30611411142609 | 5 | Equity share |
| PRADEEP VISHWAKAR | IN30611411609632 | 100 | Equity share |
| M NEELAKANDAN | IN30611411614639 | 1 | Equity share |
| CHANDRASHEKHAR SI | IN30611411640828 | 6 | Equity share |
| RANJANA BHASIN | IN30611411686104 | 1 | Equity share |
| MOHAMMAD AFSAR J | IN30611411711366 | 1 | Equity share |
| SANTHOSH KUMAR HI | IN30611411759716 | 20 | Equity share |
| VENKATASIVUDU CHI | IN30611411838032 | 110 | Equity share |
| RAMACHANDRARAO C | IN30611411870032 | 10 | Equity share |
| VIJAYA KANNAN | IN30611412371264 | 10 | Equity share |
| R VALARMATHI | IN30611413157709 | 5 | Equity share |
| NARENDRA KUMAR J | IN30611420200096 | 2 | Equity share |
| SHRI RAJESH JAIN | IN30611420201568 | 12 | Equity share |
| ARCOT ARUNACHALA | IN30611440732334 | 60 | Equity share |
| PL RAMANATHAN | IN30611441395830 | 200 | Equity share |

| | | | |
|---------------------|------------------|------|--------------|
| NAVEEN G B | IN30611441465170 | 33 | Equity share |
| GURUMOORTHY RAJU | IN30611442655924 | 224 | Equity share |
| KALIMUTHU MAHENC | IN30611443674408 | 8 | Equity share |
| MUNAWAR HUSSAIN | IN30611444045860 | 70 | Equity share |
| ARULDEVI THIAGARAJ | IN30611444203439 | 7 | Equity share |
| JOONTI JAAN DAS | IN30611445088480 | 10 | Equity share |
| DIPIKA DEEPAK MORE | IN30611447924781 | 65 | Equity share |
| SHUBHALAKSHMI GUI | IN30611490087563 | 2 | Equity share |
| PREMDEEP ARYA | IN30611490121652 | 14 | Equity share |
| SAYED MOHD MUBAS | IN30611490131600 | 1 | Equity share |
| RAJESH BABURAO PIS. | IN30611490158387 | 80 | Equity share |
| SHANTHERI MALLAYA | IN30611490427267 | 400 | Equity share |
| GIRISH MALLAYA | IN30611490433249 | 3400 | Equity share |
| ASHOK VERMA | IN30611490610543 | 18 | Equity share |
| NEERU ANAND | IN30611490626292 | 1 | Equity share |
| AKHILESH KUMAR | IN30611490654296 | 2 | Equity share |
| UNDURTI SARVESWAI | IN30611490716760 | 4 | Equity share |
| SMT AKILA VENKATES | IN30611490801703 | 20 | Equity share |
| R SUBBARATNAM | IN30611490804787 | 25 | Equity share |
| BADRINARAYANAN S | IN30611490812800 | 150 | Equity share |
| UMA MAHESWARI A | IN30611490816188 | 60 | Equity share |
| RAMASWAMY C | IN30611490817580 | 88 | Equity share |
| SUBRAMANIAN R | IN30611490823639 | 10 | Equity share |
| P D NAGARAJAN | IN30611490831059 | 2 | Equity share |
| DR H GANESH | IN30611490840192 | 2 | Equity share |
| TARACHAND C JAIN | IN30611490857840 | 6 | Equity share |
| AJAY GOPALAN | IN30612210035920 | 2 | Equity share |
| ABHAY ARVIND MHAS | IN30612210038320 | 11 | Equity share |
| V R RAMACHANDRAN | IN30612210049960 | 420 | Equity share |
| PRAVIN RAMESHWAR | IN30612210073880 | 2 | Equity share |
| SUNIL CHOPRA HUF | IN30612210155527 | 100 | Equity share |
| RANJANA KHURANA | IN30612210178298 | 11 | Equity share |
| RAKESH B S L | IN30612210193395 | 20 | Equity share |
| HIMANI BHANOT | IN30612210210786 | 123 | Equity share |
| D SUBRAMANIAN | IN30612210234516 | 220 | Equity share |

Telephone Nos. :
Regd. Office : (044) 28522745
Factory : (044) 26234300
(044) 26258511



Telefax : 044 - 26257121
Web : www.wheelsindia.com

WHEELS INDIA LIMITED

Corporate Identity Number : L35921TN1960PLC004175

Registered Office :
21, Patullos Road, Chennai - 600 002.

Factory :
Padi, Chennai - 600 050.

September 12, 2023

To
The Registrar of Companies - Tamil Nadu - Chennai,
Block No.6,B Wing 2nd Floor,
Shastri Bhawan, No. 26, Haddows Road,
Tamil Nadu, Chennai - 600034

Dear Sir / Madam,

Subject: Explanation / clarification to Form MGT-7 – Annual Return for FY 2022-23

We would like to explain / clarify the following to your good office:

A. Committee Meetings

The e-form MGT-7 accepts only 10 numbers, whereas, the Committee Meetings held during the financial year 2022-23 are more than ten. Hence, the Committee meeting details which are not given in the e-form are given below:

| Sl. No. | Type of Committee meeting | Date of meeting | Total No. of Members as on the date of the meeting | Attendance | |
|---------|-------------------------------------|-----------------|--|-------------------------|-------------------------|
| | | | | No. of members attended | % of total shareholding |
| 1 | Nomination & Remuneration Committee | 17/10/2022 | 3 | 3 | 100% |
| 2 | Nomination & Remuneration Committee | 22/03/2023 | 3 | 3 | 100% |
| 3 | Stakeholders Relationship Committee | 25/06/2022 | 3 | 3 | 100% |
| 4 | Stakeholders Relationship Committee | 23/09/2022 | 3 | 3 | 100% |
| 5 | Stakeholders Relationship Committee | 12/10/2022 | 3 | 3 | 100% |
| 6 | Stakeholders Relationship Committee | 04/01/2023 | 3 | 3 | 100% |
| 7 | Risk Management Committee | 01/09/2022 | 5 | 5 | 100% |
| 8 | Risk Management Committee | 25/02/2023 | 5 | 5 | 100% |

B. Details of remuneration paid to other Directors

Mr. S Ram, Non-Executive Chairman and other Non-Executive Independent Directors were paid Commission in addition to sitting fees for the financial year ended March 31, 2023.

The details of sitting fee and the commission paid, based on the approval of the Shareholders at the AGM held on July 19, 2023, to the Chairman and other Non-Executive Independent Directors are mentioned in serial no. X of the e-form.

PLEASE ADDRESS ALL COMMUNICATIONS TO THE FACTORY

C. Details of Directors and Key Managerial Personnel (KMP) as on the closure of financial year & Particulars of change thereof during the year

The Company, vide SRN: F44409084 dated 16/11/2022, has filed the form DIR-12 intimating the appointment of Mr. Pitchai Ramesh as Chief Financial Officer ('KMP') w.e.f. November 01, 2022.

However, while trying to 'Pre-scrutiny' the form, the following error message appeared:

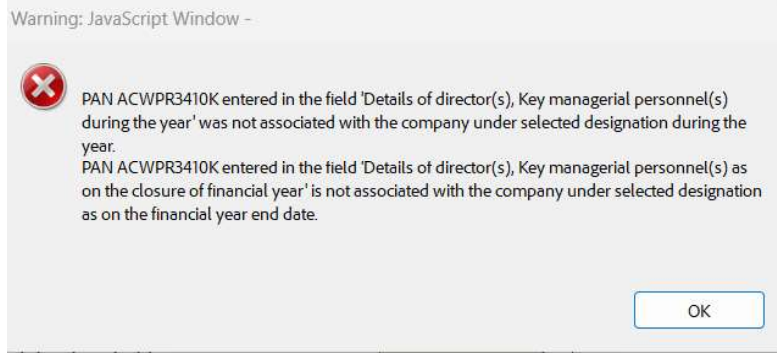

Hence, in order to ensure compliance and to address the practical technical glitches faced by the Company, we have removed the particulars of the said KMP and through this clarification letter we herewith provide the details as required in the said Form.

VIII (B) (i) - Details of directors and key managerial personnel as on the closure of financial year

| Name | DIN / PAN | Designation | Number of equity share(s) held | Date of cessation (after closure of financial year: If any) |
|----------------|------------|-------------|--------------------------------|---|
| PITCHAI RAMESH | ACWPR3410K | CFO | NIL | NA |

VIII (B) (ii) - Particulars of change in director(s) and Key managerial personnel during the year

| Name | DIN / PAN | Designation at the beginning / during the financial year | Date of appointment / change in designation / cessation | Nature of change (Appointment / Change in designation / Cessation) |
|----------------|------------|--|---|--|
| PITCHAI RAMESH | ACWPR3410K | CFO | 01/11/2022 | Appointment as CFO |

Request your good office take the above clarifications / explanations provided above on record and approve the Form MGT-7 filed with your good office.

Thanking you.

Yours faithfully,

For Wheels India Limited

LAKSHMI
VISWANATHA
N KUNISSERY

Digitally signed
by LAKSHMI
VISWANATHAN
KUNISSERY

K V Lakshmi
Company Secretary

PLEASE ADDRESS ALL COMMUNICATIONS TO THE FACTORY

PLEASE ADDRESS ALL COMMUNICATIONS TO THE FACTORY

1800417519/07/202313/07/2022

UNIT : WHEELS INDIA LIMITED

Layout for the Annexure - III Share/Debentures Held for Filing Annual Return

I. Registration Details (Filename : cid.txt)

| Field | Type | Length | Format/Value |
|------------------|------|--------|--------------|
| Stat Code | Num | 2 | |
| Registration no | Num | 6 | |
| Date of AGM | Date | 10 | DD/MM/YYYY |
| Date of Last AGM | Date | 10 | DD/MM/YYYY |

V. Shares Held By Share Holders (Filename : shr.txt)

| Field | Type | Length | Format/Value |
|-----------------|------|--------|-----------------------|
| Folio | Char | 8 | |
| Name | Char | 50 | Sur Middle First Name |
| F-H-Name | Char | 40 | Sur Middle First Name |
| Address1 | Char | 40 | |
| Address2 | Char | 40 | |
| Address3 | Char | 40 | |
| Address4 | Char | 40 | |
| City | Char | 40 | |
| State | Char | 40 | |
| Country | Char | 40 | |
| Pincode | Num | 6 | |
| Type of Shr/Deb | Num | 1 | 1 - Equity |
| No of Shrs/Deb | Num | 10 | |
| Amt Per Shr/Deb | Num | 6 | Shrs * 10(faceValue) |

No of Records : 501
Total Shares : 175182
Total Amount : 1751820

Layout for the Annexure - IV Share Transferred for Filing Annual Return

VI. Transaction From 01-Apr-2022 To 31-Mar-2023
(Filename : sht.txt)

| Field | Type | Length | Format/Value |
|-----------------|------|--------|-----------------------|
| Date of Trfr | Date | 8 | (DD/MM/YYYY) |
| Type of Shr/Deb | Num | 1 | 1 - Equity |
| No of Shrs/Deb | Num | 6 | |
| Amt Per Shr/Deb | Num | 6 | Shrs * 10(faceValue) |
| Folio-Trfror | Char | 8 | |
| Trfror-Name | Char | 50 | Sur Middle First Name |
| Folio-Trfree | Char | 8 | |
| Trfree-Name | Char | 50 | Sur Middle First Name |

No of Records : 22
Total Shares : 5459
Total Amount : 54590

Layout for Electronic Data : (Filename : eledata.txt)

| Field | Type | Length | Format/Value |
|-----------|------|--------|-----------------------|
| Dpid/Clid | Char | 16 | |
| Name | Char | 50 | Sur Middle First Name |

| | | | |
|-----------------|------|----|-----------------------|
| F-H-Name | Char | 50 | Sur Middle First Name |
| Address1 | Char | 40 | |
| Address2 | Char | 40 | |
| Address3 | Char | 40 | |
| Address4 | Char | 40 | |
| State | Char | 40 | |
| Country | Char | 40 | |
| Pincode | Num | 6 | |
| Type of Shr/Deb | Num | 1 | 1 - Equity |
| No of Shrs/Deb | Num | 10 | |
| Amt Per Shr/Deb | Num | 6 | Shrs * 10(faceValue) |

No of Records : 16010
 Total Shares : 23893192
 Total Amount : 238931920

1800417519/07/202313/07/2022

| | | | | | | | | |
|--|--------------------------------|------------------------------|--|-------------------------------|------------------|----------------|-------|--------------------------|
| 1201020000038670SARIKA MOHAN LAKHWANI | MOHAN UKAMAL LAKHWANI | A-28/19SAINIK NAGAR | HILL ROCK CHS AMBOLI | ANDHERI WEST | MUMBAI | MAHARASHTRA | INDIA | 40005810000000050000010 |
| 1201020000039387BENAFSHAY MEHRWAN IRANI | MEHRWAN IRANI | 114 ADERBAD HUGHES ROAD | OPPPREMPURI ASHRAM | BABULNATH ROAD GRANT ROAD. | MUMBAI | MAHARASHTRA | INDIA | 400007100000000100000010 |
| 1201040000005216GASHA RADHESHYAM SABOO | RAMGOPAL MAHESHWARI | M-4/9 HIRAMANI RATAN CHS LTD | SHAMRAO VITTHAL BANK LINK RD | BANGUR NAGAR GOREGAON - WEST | MUMBAI | MAHARASHTRA | INDIA | 400104100000000050000010 |
| 12010400000048894JABARBHAI DAYALBHAI PATEL | DAYALBHAI RANCHHODBHAI PATEL | PITRUCHHAYA | AMBIKANIKETAN MOHOLLA ATHWA | PARLE POINT | SURAT | GUJARAT | INDIA | 395007100000000030000010 |
| 12010600000082465Sanjiv Rathi | M L Rathi | Saraswati C-50 | Sector 5 | Devendra Nagar | Raipur | MADHYA PRADESH | India | 492004100000000004000010 |
| 12010600000157342BHUSHAN SHESHACHARYA BYATNAL | SHESHACHARYA BYATNAL | 1/8 SHIVANAND SOCIETY | CHITRAKAR KETKAR MARG | VILE PARLE EAST | MUMBAI | MAHARASHTRA | INDIA | 400057100000000300000010 |
| 12010600000286588DALCHAND KALULAL DAUGLIYA (HUF) | KALULAL | DARSHAN VIEW APRTS | G 2 HARDEVI CO OP SCTY | CAVES RD JOGESHWARI EAST | MUMBAI | MAHARASHTRA | INDIA | 400060100000000015000010 |
| 12010600000286613RAKESH DALCHAND DAUGLIYA | DALCHAND | DARSHAN VIEW APRTS | ROOM 202 CAVES ROAD | HARDEVI CHS JOGESHWARI EAST | MUMBAI | MAHARASHTRA | INDIA | 400060100000000035000010 |
| 12010600000374940SATYA LAKSHMI PADMA KOTA | MALLIKARJUN KOTA | 401 SAI KOTA RESIDENCY | 2-2-647/79/1 BAGH AMBERPET | CENTRAL EXCISE COLONY | HYDERABAD | ANDHRA PRADESH | INDIA | 500013100000000200000010 |
| 12010600000397998SUNIL TANAJI PATIL | TANAJI PATIL | R-4 VENKATESH TEERTHA | DHAMANI ROAD NR. 100 FEET RD | VISHRAMBAG | SANGLI | MAHARASHTRA | INDIA | 41641610000000007000010 |
| 12010600000462125VIJAYLAXMI SIDDALINGAYYA HIREMATH | SIDDDESHWAR NILAY 1ST MAIN | SIDDESHWAR NILAY 1ST MAIN | OPP FOREST NURSERY 3RD CROSS | NARAYANPUR | DHARWAD | KARNATAKA | INDIA | 580008100000000050000010 |
| 12010600000548202RAJESHWARI . | GADKI CHANDRANNA SHETTY | W/O R PURUSHOTTAM SHETTY | BRUNDUVANA COLONY | MANVI | RAICHUR | KARNATAKA | INDIA | 584123100000000354000010 |
| 12010600000647062B ARVIND KUMAR (HUF) | D NO 68 | D NO 68 | 115 KOTALPALLI | 5 CROSS SN PET | BELLARY | KARNATAKA | INDIA | 583103100000000020000010 |
| 12010600000689618SAROJ KUMAR MISHRA | KUMAR CLINIC | KUMAR CLINIC | NEW PHOOL BAGAN | MIRZA GALIB ROAD KAMARHATI | KOLKATA | WEST BENGAL | INDIA | 700058100000000015000010 |
| 12010600000728006VAIBHAV GOLCHHA | H-26 | H-26 | O D S | LAJPAT NAGAR-4 | NEW DELHI | DELHI | INDIA | 110024100000000100000010 |
| 12010600000749172DHANANJAY BALASO PATIL | A/P- KASABE DIGRAJ | A/P- KASABE DIGRAJ | TAL- MIRAJ | DIST- MANGLI | KASABE DIGRAJ | MAHARASHTRA | INDIA | 416305100000000006000010 |
| 12010600000840930P BALASUBRAMANIAN | BALASUBRAMANIAN | G2 SRIRAMDHAM APARTMENT NO 7 | JAGADAMBAL COLONY 2ND STREET | ROYAPETTALL | CHENNAI | TAMIL NADU | INDIA | 600014100000000098000010 |
| 12010600000849781PURANMAL RAMNIVAASJEE MANTRI | RAMNIVAASJEE SRINIVASJI MANTRI | SHRIRAM | PAPVINASH ROAD | LATUR | LATUR | MAHARASHTRA | INDIA | 413512100000000026000010 |
| 1201060001004347RAMESH BALAJIRAO CHINTAWAR | BALAJIRAO CHINTAWAR | CHINTAWAR NIWAS | 16 OLD AUSA ROAD | RAGHVENDRA COLONY | MUMBAI | MAHARASHTRA | INDIA | 41351210000000004000010 |
| 1201060001359541NILESH PRAVIN PATHAK | PRAVIN LALITSHANKAR PATHAK | 1/C/20 KRISNA NAGAR | CHANDAVARKAR RD | BORIVALI (W) | MUMBAI | MAHARASHTRA | INDIA | 400092100000000020000010 |
| 1201060001494989AJAY BHUVANESH PATHAK | BHUVANESH | B/105 | SAGAR DARSHAN CHANDAVARKAR RD | BORIVALI WEST | MUMBAI | MAHARASHTRA | INDIA | 400092100000000020000010 |
| 120106000151777RAVI PRAVIN PATHAK | PRAVIN PATHAK | E/601 SHREE TILAK | COMPLEX 120 LINK ROAD | DEVIDAS ROAD BORIVALI W | MUMBAI | MAHARASHTRA | INDIA | 400092100000000020000010 |
| 1201060001539476ACHATH DAMODHAR | CHAKUNGAL KRISHNAN KUTTY | 44 2ND MAIN 1ST CROSS | SRIVENKATESHWARAKRUPA LAYOUT | BASAVESHWARA NAGAR | BANGALORE | KARNATAKA | INDIA | 560079100000000035000010 |
| 1201060001555587ASHOK KUMAR | LATE SHRI CHANDRA | ANJALI HOUSE | INDIRA PATH SHUKLA COLONY | HINOO | RANCHI | JHARKHAND | INDIA | 834002100000000025000010 |
| 1201060001583492SANDEEP SACHDEVA | JAISA RAM SACHDEVA | 3099 | RANJIT NAGAR | SOUTH PATEL NAGAR | NEW DELHI | DELHI | INDIA | 110008100000000050000010 |
| 1201060001639954VIJAYPAL RATHEE | RAJ SINGH RATHEE | H NO 1483 | SEC 3 | ROHTAK | HARYANA | HARYANA | INDIA | 124001100000000050000010 |
| 1201060001723820BHATTIPROLOU DATTATREYA | B A N SARMA | NO. 146 6TH MAIN ROAD | PRASHANTH NAGAR | BANGALORE | KARNATAKA | KARNATAKA | INDIA | 560079100000000020000010 |
| 1201060001741219SANKALCHAND MANEKCHAND JAIN | MANEKCHAND HAJARIMALJI JAIN | A-203 | AMARNATH BLDG 60 FEET ROAD | BHAYANDAR (WEST) | THANE | MAHARASHTRA | INDIA | 401101100000000240000010 |
| 1201060001863945VIJAYA P SHANBHAG | VASUDEV GANPATI HEGDE | RH-114 SWARAJ CHS 2 ND FLOOR | R.N.15 OPP.NEW POWER HOUSE | M I D C PHASE II | DOMBIVALI (EAST) | MAHARASHTRA | INDIA | 421204100000000005000010 |
| 1201060001986273RAMESH KUMAR S | SOKALCHAND | NO 45 15 | S R P KAWAD HOUSE RAGHUNAYAKULU STREET | PARK TOWN H O | CHENNAI | TAMIL NADU | INDIA | 60000310000000002000010 |
| 1201060002122276NIVEDITA BALAJI GUNALE | BALAJI RAGHUNATHRAO GUNALE | OM GEETA RESIDENCY 3RD FLOOR | FLAT NR GANAPATI TEMPLE 100FT | RD VBAG SA SANGLI SA | SANGLI | MAHARASHTRA | INDIA | 416416100000000080000010 |
| 1201060002202811M G RAMAN | MUTHUKRISHNAN RAMAIYER | D/14 JAY TRIROOP CHS | KOPAR GAON | DOMBIVALI WEST | DOMBIVALI WEST | MAHARASHTRA | INDIA | 421202100000000800000010 |
| 1201060002220820AKSHAY R JAIN | RAMESH KUMAR | SRP KAWAD HOUSE 3RD FLOOR | NO 45 RAGHUNAYAKULU STREET | PARK TOWN | CHENNAI | TAMIL NADU | INDIA | 60000310000000002000010 |
| 1201060002265845HEMA BHAGYA | JAIRAMDAS | PLOT NO 61 NEAR GURUSANGAT | DARBAR SINDHI COLONY KHAMLA | NAGPUR | NAGPUR | MAHARASHTRA | INDIA | 440025100000000040000010 |
| 1201060002283286ASHLEY GONSALVES | AUSTIN FRANCIS GONSALVES | B 201 VINTAGE CO HSG I C | COLONY NEAR CITIZEN BANK | BORIVALI WEST | MUMBAI | MAHARASHTRA | INDIA | 400092100000000700000010 |
| 1201060002297911GUNASEKARAN D | VENKATESH DURAIKANNU | NEW NO 27 OLD NO12 | VATHIYAR CHINNIAH STREET | ROYAPETTAH | CHENNAI | TAMIL NADU | INDIA | 60001410000000001000010 |
| 1201060002348098FALGUNI KALPESH MARFATIA | RASIKLAL NEMCHAND SHAH | A93 SAMATVA BUNGLOWS | NR CLUB 07 | B\H SAHARA CITY SHELA | AHMEDABAD | GUJARAT | INDIA | 380058100000000089000010 |
| 1201060002386541MADHVESH R SULIBHAVI | RAGHAVENDRACHAR H SULIBHAVI | NO 61 PAWAMAN 3RD MAIN | 2 CRS BSK 1ST STAGE OPP SAVALE | RAGHVENDRA MUTT SRINIVASNAGAR | BANGALORE | KARNATAKA | INDIA | 560050100000000100000010 |
| 1201060002390011A K KALIDASS | KARUPPIAH | NEW NUM 4 OLD NUM 68 | TMP KITTANGI STREET | VIRUDHUNAGAR | VIRUDHUNAGAR | TAMIL NADU | INDIA | 626001100000000400000010 |
| 1201060002390045A K KALIDASS | KARUPPIAH | NEW NUM 4 OLD NUM 68T M P | KITTANGI STREETVIRUDHUNAGAR | VIRUDHUNAGAR | VIRUDHUNAGAR | TAMIL NADU | INDIA | 626001100000000200000010 |
| 1201060002444586G GAJALAKSHMI | PARTHASARATHY | NO 27 12 VATHIYAR | CHINNA PIL ST | ROYAPETTAH CHENNAI | CHENNAI | TAMIL NADU | INDIA | 60001410000000002000010 |
| 1201060002472512JASHVANTLAL K SHAH | KESHAVLAL TARACHAND SHAH | 802 SIDDH SANGINI | NR SOMCHINTAMANI | NR SIMANDHRA CAMPUS | SURAT | GUJARAT | INDIA | 395009100000000150000010 |

| | | | | | | | | |
|---|------------------------------|--------------------------------|---------------------------------------|-------------------------------|-------------|----------------|-------|---------------------------|
| 1201060002480010PRAKASH CHINTAMAN TAMHANE | CHINTAMAN MAHADEO TAHAMANE | FLAT NO-105 A WING | SANSKAR BLDG | NEELAM NAGAR | MUMBAI | MAHARASHTRA | INDIA | 40008110000000090000010 |
| 1201060002500678YASHODA DHINGRA | MADAN LAL WADHWA | YASHODO W\O LASKHMAN 1 | GH 11 MUKESH PARK VIGYAN | NAGAR | KOTA | RAJASTHAN | INDIA | 32400510000000027000010 |
| 1201060002501059LALIT KUMAR SONI | MADAN LAL SONI | NO 1 GHA 13 | VIGYAN NAGAR | KOTA | KOTA | RAJASTHAN | INDIA | 324005100000000110000010 |
| 1201060002508225LALIT KUMAR GERA | MANOHAR LAL GERA | A 42 TALWANDI | KOTA | KOTA | KOTA | RAJASTHAN | INDIA | 32400710000000050000010 |
| 1201060002513102VILINA ANIL KUMAR | ANIL KUMAR | NO 507 HOYSALA APTS | CUNNINGHAM ROAD | BANGALORE | BANGALORE | KARNATAKA | INDIA | 560052100000000008000010 |
| 1201060002556081KIRAN DEVI SONI | LALIT KUMAR | HN 1GH13 VIGYAN NAGAR | WARD NO 41 1 GH | LADPURA | KOTA | RAJASTHAN | INDIA | 32400510000000051000010 |
| 1201060002557902JAKONMATHA R | RANGARAJU CHETTIAR | HNO 17/74 KRISHNA NGR | 1ST CROSS | AMMAPET SALEM | SALEM | TAMIL NADU | INDIA | 636003100000000004000010 |
| 1201060002582986RUPAL V RANA | V P RANA | FLT B1 GRD FLR BLDG 8 | JAWAHAR SOC GOVIND NGR | SODAWALA LANE BORIVALI W | MUMBAI | MAHARASHTRA | INDIA | 40009210000000128000010 |
| 1201060002590581SHIVRUDRAPPA IRAPPA HALAPPANAVAR | IRAPPA SHIVDRUPPA HALAPANVAR | NR SUNDER ARCADE | VIKAS CHOWK DHANNI RD | VENKATESH VILAS APT FLAT NO 2 | SANGLI | MAHARASHTRA | INDIA | 41641610000000050000010 |
| 1201060002624740DIVYESH SURESH MEHTA | SURESH MEHTA | H NO 12 VISHAL APARTMENT | ASHOK NAGAR X RD NO 4 | KANDIVALI EAST | MUMBAI | MAHARASHTRA | INDIA | 40010110000000045000010 |
| 1201060002656042MANORAMA SUSHILKUMAR LAHOTI | VIJAYKUMAR MULCHANDJI | SHRI RADHE NAGAR | AKOLA | | | MAHARASHTRA | INDIA | 44400110000000100000010 |
| 1201060002737759HIMANSHU SONI | LALIT KUMAR SONI | S/O LAILT KUMAR | 1 GH 13 VIGYAN NAGAR | KOTA | | RAJASTHAN | INDIA | 32400510000000093000010 |
| 1201060002741670SUSHANT PAL | SHAILENDRA NATH PAL | 2/295 C | NAWABGANJ KANPUR | NAGAR | KANPUR | UTTAR PRADESH | INDIA | 20800210000000030000010 |
| 1201060002771769SANTOSH KUMAR BORUNDIA JAIN | PARASMAL BORUNDIA | WARD 02 MAIN ROAD | BAGBAHRA | MAHASAMUND | | CHHATTISGARH | INDIA | 49344910000000001000010 |
| 1201060002799060POOJA PARMESHWAR ARADLE | PARMESHWAR ARADLE | YALLAM GALLI POST PANGAON | LATUR | | | MAHARASHTRA | INDIA | 41352210000000200000010 |
| 1201060002819506SARIKA SINGH | PRABHAKAR SINGH | 75/3 ANAND FLAT 61/120 | OPP MANGALAM FLATS B/H LALBAHA | DUR SHASTRI STADIUM BAPUNAGAR | AHMEDABAD | GUJARAT | INDIA | 38002410000000002000010 |
| 1201060002838126M SUNDARA MEENAKSHI | K S NAGARAJAN | NEW NUM.4 OLD NUM 68 | T.M.P.KITTANGI STREET | VIRUDHUNAGAR | | TAMIL NADU | INDIA | 62600110000001530000010 |
| 1201060002854661RAJESH JAIN | KESARI CHAND JAIN | Q3/10 LIC FLATS | SECTOR/6 VIDHYADHAR NAGAR | JAIPUR | | RAJASTHAN | INDIA | 30203910000000055000010 |
| 1201060002966558JYOTI SHARMA | RADHA KISHAN SHARMA | NO/47 BANDHU NAGAR | VDN DEPOT SIKAR ROAD | VKI AREA | JAIPUR | RAJASTHAN | INDIA | 30201310000000010000010 |
| 1201060002985543MANI . | ARUMUGAM | HNO6 3/6 1 WARD NO68 | JAYAMMAL STREET | SHENOY NAGAR CHENNAI | CHENNAI | TAMIL NADU | INDIA | 60003010000000025000010 |
| 1201060003017720ASMA NAVID JAMADAR | ISMAIL MOHMADHANIF GAVANDI | PLOT NO 18 MADHAV NAGAR | ROAD KALA NAGAR | SANGLI | SANGLI | MAHARASHTRA | INDIA | 41641610000000010000010 |
| 1201060003027513BHAVIK PANKAJ MEHTA | PANKAJ PRANLAL MEHTA | D 410 RAVI KIRAN BLDG | 4TH FLR CARTER ROAD NO 3 | BORIVALI EAST | MUMBAI | MAHARASHTRA | INDIA | 40006610000000012000010 |
| 1201060003097286RAM KHILADI GURJAR | RAM PHOOL GURJAR | PLOT 45 WARD 11 | GALI NO 3 PRATAP COLONY | RANGPUR | KOTA | RAJASTHAN | INDIA | 32400210000000010000010 |
| 1201060003123904RAJ KUMAR PAHWA | PUJARA RAM | S/O PUJARA RAM | H NO 30/8 | SHIVAJI COLONY | ROHTAK | HARYANA | INDIA | 12400110000000100000010 |
| 1201060003169411MAYUR PREM BHAVNANI | PREM BHERUMAL BHAVNANI | HNO164 OPP JAGAT ARCADE | QUETA COLONY NAGPUR | BAGADGANJ | NAGPUR | MAHARASHTRA | INDIA | 440008100000000113000010 |
| 1201060003186336J VIKRAMDEV RAO | JANAMPALLI RAMDEV RAO | HNO8/2/293/82/A | PLOT NO 476 RD NO 22 | JUBILEE HILLS | HYDERABAD | TELANGANA | INDIA | 50003310000000050000010 |
| 1201060003207931USHA KHUNTETA | GOVIND RAM BAID | NO/10 SECTOR NO/6 | NEAR PETROL PUMP VIDYADHAR | NAGAR | JAIPUR | RAJASTHAN | INDIA | 3020391000000000010000010 |
| 1201060003233297PREM PRAKASH RAWAT HUF | | AB 254 | NIRMAN NAGAR | AJMER ROAD JAIPUR | JAIPUR | RAJASTHAN | INDIA | 30201910000000050000010 |
| 1201060003250952DHANANJAY PANDURANG KHADE | PANDURANG SADASHIV KHADE | ADHARSH CHOWK SAVARDE | SAVARDE | KOLHAPUR | SAVARDE | MAHARASHTRA | INDIA | 41610910000000003000010 |
| 1201060003322862RITHU K KALRA | G KISHORE | HNO 1/15 RAMANAN | ROAD SOWARPET | CHENNAI | CHENNAI | TAMIL NADU | INDIA | 60000110000000020000010 |
| 1201060003378616KRISHNAJI SAWANT | JAGANNATH DATTARAM SAWANT | A 209 210 PANCHAVATI DHAM | SHIV VALLABH ROAD | NR SAI BABA MANDIR DAHISAR E | MUMBAI | MAHARASHTRA | INDIA | 4000681000000000030000010 |
| 1201060003462588RAJAKUMAR . | RANGACHARI | NO S2 2ND FLOOR 2ND | BLOCK GANGES APPARTMENT | MANGADU VASANTHAPURAM EXTN | KANCHIPURAM | TAMIL NADU | INDIA | 60012210000000016000010 |
| 1201060003580283INDIRA KALANI | JAGANNATH DAGA | VINOD CASTLE 1B 1ST | FLOOR NO 25 KRISHABAI STREET | THYGARAYANAGAR HO | CHENNAI | TAMIL NADU | INDIA | 60001710000000050000010 |
| 1201060003595509ANAND RATHI SHARE & STOCK BROKERS | | EXPRESS ZONE A/WING 10TH FLOOR | WESTERN EXPRESS HIGHWAY GOREGAON EAST | MUMBAI | | MAHARASHTRA | INDIA | 400063100000000171000010 |
| 1201060003615621GEETA J KUNDER | MURLIDHAR VITHU SALI | A 1104 CLASSIQUE BLDG | NEELKHANT PALMS TULSIDHAM RD | NEAR TATVAGYAN VIDHYAPEETH | THANE | MAHARASHTRA | INDIA | 40061010000000020000010 |
| 1201060003653883LINGAMNENI JHANSI LAKSHMI | LINGAMNENI JAGADISH | NO 510/A 3RD A CROSS | 3RD BLOCK RMV 2ND STAGE | NEAR ISRO OFFICE | BENGALURU | KARNATAKA | INDIA | 56009410000002400000010 |
| 1201060003670801JYOTI BHARAT KUMAT | MISRIMAL KESHRIKAL KANKARIYA | B 13 SUN SOCIETY | SHINGADA TALAV | GURUDWARA ROAD | NASHIK | MAHARASHTRA | INDIA | 42200110000000120000010 |
| 1201060003674405PARVATI RAJENDRA SHAH | RAJENDRA MULCHAND SHAH | NO 2814/C B WARD PUNYAPAVITRA | HSG SOCIETY BUNGLOW NO TW 04 B | KOLHAPUR PETH KOLHAPUR | KOLHAPUR | MAHARASHTRA | INDIA | 41601210000000300000010 |
| 1201060003675432TARA SHANTILAL JAIN | SHANTILAL DHANRAJ JAIN | NO 17 SHOPPING STREET | SUBBAIAH LAYOUT SAMPANGI RAMNA | KUMARA PARK WEST BANGALORE | BENGALURU | KARNATAKA | INDIA | 56002010000000551000010 |
| 1201060003679270BHARAT SINGH SOLANKI | RAGHURAJ SINGH SOLANKI | S/O RAGHURAJ SINGH SOLANKI | 1 THA 6 ADDRASH BLOCK | VIGYAN NAGAR KOTA | KOTA | RAJASTHAN | INDIA | 32400510000000010000010 |
| 1201060003700603RAM KANUNGO | ANIL KANUNGO | NO 231 WARD NO 5 | BAS STEND KE PASS | SENDHWA | BARWANI | MADHYA PRADESH | INDIA | 45166610000000001000010 |
| 1201060003708995NANDINI PURAB GUJAR | PADUBIDRI JAGADISH RAO | C/O CA UDAY GUJAR | 3 SHANTISHEELA SOCIETY SWOJAS | GULMOHAR LAW COLLEGE ROAD | PUNE | MAHARASHTRA | INDIA | 411004100000000001000010 |

| | | | | | | | | |
|------------------|------------------------------------|------------------------------|--------------------------------|--|--|-----------------|---------------|--------------------------|
| 1201060003824241 | SURUCHI SANDIP KULKARNI | SANDIP KULKARNI | FLAT NO 14 SHIVDARSHAN APARTME | SAMBHAJI BENKAR NAGAR NEAR RAD | APARTMENT DHAYARI PUNE CITY | PUNE | MAHARASHTRA | 4110411000000001000010 |
| 1201060003829138 | JAYA JETHANAND DHAMEJA | SUNDERDAS CHAINRAI DIALANI | HOUSE NO 55 NASHIK PUNA | ROAD NEAR NASARDI BRIDGE HAPPY | HOME COLONY DWARKA CORNER | NASHIK | MAHARASHTRA | 42201110000000128000010 |
| 1201060003829843 | VINISHA JAGDISH DHAMEJA | SURESHKUMAR SHAH | HOUSE NO55 HAPPY HOME COLONY | NASHIK PUNA ROAD NEAR NASARDI | BRIGDE BAJRANGWADI DWARKA CORN | NASHIK | MAHARASHTRA | 42201110000000147000010 |
| 1201060003835456 | NATWARLAL RADHAKISHAN DARAK | RADHAKISHAN MOHANLAL DARAK | A 203 CITIZEN HEIGHTS PUNA | GAM ROAD OPP NANAVATI MOTORS | PUNA PATIYA MAGOB CHORASI SURA | SURAT | GUJARAT | 39501010000000020000010 |
| 1201060003875740 | BHARAT PREMRAJ KUMAT | PREMRAJ RAGHUNATHMAL KUMAT | ASHOK PRIDE A WING NO.12 | GOVIND NAGAR | AMBAD | NASHIK | MAHARASHTRA | 42001010000000044000010 |
| 1201060003878017 | PAYAL HEMANT DHAMEJA | JAIKISHAN MULCHAND AIDASANI | HOUSE NO 55 | NASHIK PUNA ROAD NEAR NASARDI | HAPPY HOME COLONY | NASHIK | MAHARASHTRA | 42201110000000082000010 |
| 1201060003879253 | SUNIL NANDLAL KESWANI | NANDLAL DANDUMAL KESWANI | PLOT NO 56 | TULSI EYE HOSPITAL HAPPY HOME | DWARKA CORNER | NASHIK | MAHARASHTRA | 42201110000000071000010 |
| 1201060003881942 | HEMANT JETHANAND DHAMEJA | JETHANAND HIRANAND DHAMEJA | HOUSE NO 55 | NASHIK PUNA ROAD NEAR NASARDI | HAPPY HOME COLONY | NASHIK | MAHARASHTRA | 42201110000000057000010 |
| 1201060003882566 | JAGDISH JETHANAND DHAMEJA | JETHANAND HIRANAND DHAMEJA | PLOT NO 55 | NASHIK PUNA ROAD OPPOSITE TULS | HOSPITAL NEAR NASARDI BRIDGE | NASHIK | MAHARASHTRA | 42201110000000041000010 |
| 1201060003954710 | RAMAMOORTHY LALITHA | RAMAMOORTHY . | HNO 23/9 SANJEEVA | RAO LANE CHINNA KADAIVEETHI | TRICHY | TIRUCHIRAPPALLI | TAMIL NADU | 62000210000000005000010 |
| 1201060003957992 | DEEPTI BALASAHEB KSHIRSAGAR | BALASAHEB GOVIND KSHIRSAGAR | FLAT NO 5 SHREE APARTMENT | NISARG COLONY OPP GANGA HEIGHT | KHODE NAGAR | NASHIK | MAHARASHTRA | 42200610000000014000010 |
| 1201060003960625 | RAM KANUNGO HUF | HNO 231 K | HNO 231 K | TILAKPATH | SENDHWA | NASHIK | MAHARASHTRA | 45166610000000001000010 |
| 1201060003963970 | RAJANI SATYAWAN VASWANI | ALAMCHAND CHIMANDAS KESHWANI | HNO 2 BHAKTI APARTMENT | KALA NAGAR JAI ROAD | NASHIK ROAD | NASHIK | MAHARASHTRA | 42210110000000081000010 |
| 1201060003981001 | K MOHAN | GOVINDA RAO KARKALA | NO 176 WARD 2 MAIN | ROAD OPP GOPAL TOWER | KARKALA UDUPI | UDUPI | KARNATAKA | 574104100000000045000010 |
| 1201060004062575 | DATTATRAY BALASAHEB SAWANT | BALASAHEB SAWANT | HARIKRUPA BANGLO | NEAR WASWADE HOSPITAL | GULMOHAR COLONY SANGLI | SANGLI | MAHARASHTRA | 416415100000000050000010 |
| 1201060004078944 | NIRMALADEVI RAJKUMAR CHANDALIA | SOHANLAL BAID | HNO 102 KAILASH NAGAR | NEAR GIRDHARWAR APARTMENT | SAGRAMAPURA SURAT CITY SURAT | SURAT | GUJARAT | 395002100000000005000010 |
| 1201060004180893 | RAGHAVENDRA . | RAGHURAMA ADIGA | S/O RAGHURAMA ADIGA | C 13 MOODUBETTU KODAVOOR | UDUPI | | KARNATAKA | 576106100000000160000010 |
| 1201060004183744 | NAHUSH DILIP PATIL | DILIP | FLAT NO 407 B ROHIT | HEIGHTS DSOUZA COLONY NASIK JEHAN CIRCL | NASHIK | | MAHARASHTRA | 422007100000000083000010 |
| 1201060004265506 | PRATIMA YADAV | RASBIHARI YADAV | W/O RASBIHARI YADAV YADAV BHAV | BAROD | BAROD KOTA | KOTA | RAJASTHAN | 325204100000000034000010 |
| 1201060004266075 | REETIKA JAIN | RAJESH JAIN | D/O RAJESH JAIN 252 | DADABARI EXTENSION | DADABARI | KOTA | RAJASTHAN | 324009100000000020000010 |
| 1201060004305899 | HIRALBEN PATEL | HARDIK PATEL | E 151 DIPIKA SOCIETY 2 | NEAR WATER TANK KARELIBAUG VADODARA | VADODARA | | GUJARAT | 39000610000000020000010 |
| 1201060004329897 | KHUSHBOO PAHWA | RAJKUMAR PAHWA | D/O RAJKUMAR PAHWA | 30/8 SHIVAJI COLONY ROHTAK | ROHTAK | | HARYANA | 124001100000000050000010 |
| 1201060004337207 | AKANSHA . | RAJ KUMAR | HOUSE NO 23 SHIVAJI | COLONY ROHTAK | ROHTAK | | HARYANA | 124001100000000300000010 |
| 1201060004342221 | SHAILENDRA KUMAR RATHORE | BAJRANG LAL | S/O BAJRANG LAL HNO 55 | PRATAP CHOK | LADPURA KOTA RAJASTHAN | KOTA | RAJASTHAN | 324006100000000023000010 |
| 1201060004344041 | JANKI NANDLAL KESWANI | KESWANI NANDLAL | BUNGLOW NO 56 HAPPY | HOME COLONY OPPOSITE TULSI EYE HOSPITAL | NASHIK | | MAHARASHTRA | 422011100000000210000010 |
| 1201060004454593 | GUNASEKARAN HARIHARAN | GUNASEKARAN D | N NO 27 O NO | 12 VATHIYAR CHINNA PILLAI STREET ROYAPET | CHENNAI | | TAMIL NADU | 60001410000000001000010 |
| 1201060004500970 | SHANTILAL FAKIRCHAND DHADIWAL | FAKIRCHAND PANNALAL DHADIWAL | N W 2/8/1258 SHAILAJA APT | D SOUZA COLONY GANGAPUR | ROAD NASHIK | NASHIK | MAHARASHTRA | 422013100000000015000010 |
| 1201060004701070 | UMA NARENDRA GAWADE | NARENDRA GAWADE | ORCHID CHS B 706 | GOVANDI STATION ROAD | BEHIND JAIN MANDIR GOVANDI EAST MUMBAI | MUMBAI | MAHARASHTRA | 40008810000000010000010 |
| 1201060004784553 | ABDUL KHADER MALIKA | MASTHAN | NO 25 2ND | MAIN ROAD | SHENOY NAGAR | CHENNAI | TAMIL NADU | 600030100000001000000010 |
| 1201060004798925 | VIDYADHAR KESHAV PATWARDHAN | KESHAV JANARDAN PATWARDHAN | 10/176 PARLESHWAR SOCIETY | SHAHAJI RAJE MARG NR SUN CITY CINEMA | VILE PARLE EAST | MUMBAI | MAHARASHTRA | 40005710000000040000010 |
| 1201060004890148 | VINAY ANIL SUREKA | ANIL OMPRAKASH SUREKA | 28 GUNJANVILLA RBI | HOUSING SOCIETY | NEW JAGRUTI COLONY KATOL ROAD | NAGPUR | MAHARASHTRA | 440013100000000028000010 |
| 1201060004955650 | POOJA BANSAL | NISHEETH BANSAL | 93/23 GRAIN MARKET GANESHGANJ | AMINABAD PARK | LUCKNOW | | UTTAR PRADESH | 22601810000000012000010 |
| 1201060005030071 | SURYANARAYAN KALYANI | SURIYA NARAYAN | KAMALAYAM N NO 15 | O NO 4 POTTERS STREET | PURASAIWAKKAM KILPAUK | CHENNAI | TAMIL NADU | 600010100000000160000010 |
| 1201060005030257 | SURYANARAYAN JANAKI | SURYANARAYAN JANAKI | KAMALAYAM N NO 15 | O NO 4 POTTERS STREET | PURASAIWAKKAM KILPAUK | CHENNAI | TAMIL NADU | 600010100000000324000010 |
| 1201060100060889 | Brijgopal Radhakrishna Darak (HUF) | Radhakrishan Darak | BRIJ NIWAS HIWARI NAGAR | NEAR SAROJ SCHOOL | NAGPUR | NAGPUR | MAHARASHTRA | 44000810000000020000010 |
| 1201060100061050 | Anil Kumar Omprakash Sureka | Omprakash Sureka | OPP NIT GARDEN | 28 R B I COLONY | Katol Road | NAGPUR | MAHARASHTRA | 44001310000000008000010 |
| 1201060100075836 | Roopa Gajanan Bajaj | Gajanan Bajaj | Plot No. 39 Ayodhya Kunj | Hiwari Nagar | Behind Maheshwari Bhawan | Nagpur | Maharashtra | 44000810000000020000010 |
| 1201060100093171 | PRAVESH VINODKUMAR BETALA | VINODKUMAR BETALA | 612 SADODAY PLAZA | C A ROAD | NAGPUR | | MAHARASHTRA | 440008100000000055000010 |
| 1201060400083806 | RAKESH KUMAR GOEL | MR. BRIJ BHUSHAN LAL GOEL | FLAT NO-801 TOWER-T HOMES -121 | SECTOR-121 | NOIDA | | UTTAR PRADESH | 20130110000000030000010 |
| 1201060400108129 | USHASHA RANI | RAKESH KUMAR GOEL | FLAT NO-801 TOWER-T HOMES-121 | SECTOR-121 | NOIDA | | UTTAR PRADESH | 201301100000000070000010 |
| 1201060500207804 | KISHAN CHAND ASWANI | HASSA RAM ASWANI | 7/CSINDHI COLONY | BANI PARK | JAIPUR | | RAJASTHAN | 302016100000000320000010 |
| 1201060500225435 | RENU SHARMA | SATYA NARAYAN SHARMA | B-20 PREM COLONY | SURYA NAGAR TONK ROAD | TONK ROAD | JAIPUR | RAJASTHAN | 302029100000000127000010 |

| | | | | | | | | |
|---|--------------------------------|--------------------------------------|-------------------------------|-------------------------------|-----------------|-------------|-------|--------------------------|
| 1201060500345811SATYA NARAIN SHARMA HUF | Mr. SITA RAM SHARMA | B 20 PREM COLONY | SURYA NAGAR | TONK ROAD | JAIPUR | RAJASTHAN | INDIA | 30202910000000050000010 |
| 1201060500394722ANKIT DAGA | DAULAT KUMAR DAGA | 45GEM ENCLAVE PRADHAN MARG | MALVIYA NAGAR | JAIPUR | | RAJASTHAN | INDIA | 30201710000000030000010 |
| 1201060500532916VINOD SHARMA | GIAN CHAND SHARMA | HN 33/53 SHIPRA PATH | MANSAROVAR | JAIPUR | | RAJASTHAN | INDIA | 30202010000000010000010 |
| 1201070000001466SHILPA DHIREN VAKHARIA | KISAN CHOKSEY | 201CHITRAKUT BUILDING | JUHU CHURCH ROAD | OPP. JUHU BUS DEPOTJUHU | MUMBAI | MAHARASHTRA | INDIA | 40004910000000300000010 |
| 1201070000006065RAJIV KISAN CHOKSEY | KISAN | 1101SALMONA VILLEJUNCTION OF | EAST AVENUE NORTH AVENUE ROAD | SANTACRUZ (WEST) | MUMBAI | MAHARASHTRA | INDIA | 40005410000000200000010 |
| 1201070000019224ANKITA RAJIV CHOKSEY | RAJIV CHOKSEY | 1101SALMONA VILLEJUNCTION OF | EAST AVENUE AND NORTH | AVENUE ROADSANTACRUZ (W) | MUMBAI | MAHARASHTRA | INDIA | 40005410000000100000010 |
| 12010700000315748JAYANTKUMAR GOVINDJI ASHAR - HUF | GOVINDJI | 17-E MALBAR APT | NEPEAN SEA ROAD | MUMBAI | MUMBAI | MAHARASHTRA | INDIA | 40003610000000280000010 |
| 12010700000358425MANISHA PANKAJ MADHANI | PANKAJ V MADHANI | B-103 NEW SHREEJI APTS. | 1ST FLOOR VIRAT NAGAR | VIRAR - (WEST) | THANE | MAHARASHTRA | INDIA | 40130310000000060000010 |
| 12010700000372222RUPA JAGDIP JAVERI | KANUBHAI R SHAH | 101/A SKYPAN OBEROI COMPLEX | OFF NEW LINK ROAD | ANDHERI WEST | MUMBAI | MAHARASHTRA | INDIA | 40005310000000170000010 |
| 12010700000451186CHIRAG LATESHKUMAR SHAH | LATESHKUMAR BABULAL SHAH | 118 BHAGWAN PARK-2 | ADAJAN ROAD | . | SURAT | GUJARAT | INDIA | 39500910000000020000010 |
| 12010700000453280SAM FRAMROZ DEBOO | FRAMROZ DEBOO | 56CHANCHAL SMRUTI | G D AMBEKAR ROAD | WADALA | MUMBAI | MAHARASHTRA | INDIA | 40003110000000600000010 |
| 12010700000454056KISAN RATILAL CHOKSEY | RATILAL CHOKSEY | 1101SALMONA VILLEJUNCTION | OF EAST AVENUE AND NORTH | AVENUE ROADSANTACRUZ WEST | MUMBAI | MAHARASHTRA | INDIA | 40005410000003325000010 |
| 12010700000471561VINEET JAIN | SHREEPAT SINGH CHANDALIA | SHREE APTS. | FLAT 33 3RD FLOOR | 4 G TILJALA ROAD | KOLKATA | WEST BENGAL | INDIA | 70004610000000010000010 |
| 12010700000476481SHABRI BHATTASALI | SOMNATH BHATTASALI | FLAT 11 TAPI CHS. | PLOT NO. 24D SECTOR 14 | VASHI | NAVI MUMBAI | MAHARASHTRA | INDIA | 40070310000000100000010 |
| 12010700000517390NIRAJ SUDIP SHAH | SUDIP BACHUBHAI SHAH | 26/110 NEELAMBER | KIROL ROAD CAMA LANE | GHATKOPAR WEST | MUMBAI | Maharashtra | INDIA | 40008610000000100000010 |
| 12010700000533877YOGESH SHASHIKANT MARFATIA | SHASHIKANT ICHCHHARAM MARFATIA | 101 YOGIDHARA FLATS 2 | NANDANVAN SOCIETY | ALKAPURI | VADODARA | GUJARAT | INDIA | 39000710000000085000010 |
| 12010700000540202NEHAL JAGDIP JAVERI | JAGDIP B JAVERI | 101/2 A WING SKY PAN | OBEROI COMPLEX | OFF NEW LINK ROADANDHERI WEST | MUMBAI | MAHARASHTRA | INDIA | 40005310000000100000010 |
| 12010700000558013SIDDHARTH KISHOR CHHEDA | KISHOR JAGSHI CHHEDA | 271 RAJ BAUG 10TH FLOOR | DEODHAR ROAD OPP KAPOL NIWAS | MANTUNGA (CR) | MUMBAI | MAHARASHTRA | INDIA | 40001910000000188000010 |
| 12010800000045638PURIBEN KANTILAL PRAJAPATI | KANTILAL | 17CHITRAKUT SOCIETY | OPP.VASUDEV SOCIETY | PANCHVATI AREA | KALOL N.G | GUJARAT | INDIA | 38272110000000050000010 |
| 12010800000066616Jogesh Chaudhury | Brundaban Chaudhury | 931-Mahanadivihar | Po- Nayabazar | . | Cuttack | Orissa | India | 75300410000000029000010 |
| 1201090000015901SHABBIR KHANBHAI DHULIAWALA | KHANBHAI | 1402 LAVIEW | B.J.ROAD JACOB CIRCLE | SAAT RASTA MAHALAXMI | MUMBAI | MAHARASHTRA | INDIA | 40001110000000010000010 |
| 1201090000016008NAFISA SHABBIR DHULIAWALA | SHABBIR | 1402 LA VIEW B.J. ROAD | JECOB CIRCLE SAAT RASTA | MAHALAXMI | MUMBAI | MAHARASHTRA | INDIA | 40001110000000020000010 |
| 12010900000041744SHYAMALA N KINI | NANDAKISHORE KINI | W/O NANDAKISHORE KINI | 1st CROSS HAYAGREEVA NAGAR | INDRALI | UDUPI | KARNATAKA | INDIA | 576102100000000700000010 |
| 12010900000055303MADHAVI MADHUKAR PARANDE | MADHUKAR | B1/2VEENA VADINI SOCIETY | M.G.ROAD | GOREGAON - (WEST) | MUMBAI | MAHARASHTRA | INDIA | 40009010000000020000010 |
| 12010900000078365PURUSHOTTAM KISANGOPAL RATHI | KISANGOPAL RATHI | KRISHNA NIDDHI | NEAR NATRAJ GARDEN | KHAMGAON | BULDHANA | MAHARASHTRA | INDIA | 44430310000000010000010 |
| 12010900000098316REKHA KAMLESHKUMAR SHAH | KAMLESHKUMAR SHAH | ROOM NO 36 SAI KRUPA CHAWL DATTAPADA | ROANEAR WELCOME HOTEL | BORIVALI EAST | MUMBAI SUBURBAN | MAHARASHTRA | INDIA | 40006610000000020000010 |
| 12010900000104261INDUMATHI G BHAT | K GOPAL BHAT | W/O K GOPAL BHAT | LAKSHMI VENKATESH | NEAR S V TEMPLE KATAPADI | UDUPI | KARNATAKA | INDIA | 574105100000000034000010 |
| 12010900000115005DHANASEKARAN R | P. RAJAMANICKAM | 102/1 P.K.S. NAGAR | REDDIYUR | ALAGAPURAM | SALEM | TAMIL NADU | INDIA | 63600410000000354000010 |
| 12010900000184971ALKAS ASHOK AGARWAL | ASHOK AGARWAL | A/208 LAXMI NARAYAN COMPLEX | JESAL PARK | BHAYANDER-EAST | THANE | MAHARASHTRA | INDIA | 40110510000000004000010 |
| 12010900000195911KRISHAN KUMAR JINDAL | | 404 TRAPINESC HOUSE | SHOLAPUR STREET | MUMBAI | | MAHARASHTRA | INDIA | 40000910000000236000010 |
| 12010900000287308BRAJAGOPALA CHADAGA | SRINIVAS CHADAGA | BRINDAVAN | 4th CROSS SAPTHAGIRI NAGAR | INDRALI | UDUPI | KARNATAKA | INDIA | 576104100000000544000010 |
| 12010900000316511M SHIVANANDA SHENOY | M PANDURANGA SHENOY | C/O UDUPI TEXTILES | OPPOSITE SANSKRIT COLLEGE | UDUPI | | KARNATAKA | INDIA | 57610110000000050000010 |
| 12010900000316564MADHUSUDANAN TAROOR | M.UNNIKRISHNAN MENON (LATE) | C/O.SRI P.GOVINDANKUTTY | SREE SADAN | CHANDRANAGAR | PALAKKAD | KERALA | INDIA | 67800710000000030000010 |
| 12010900000384082KAMAL CHAND VAJAWAT . | ROOPRAJJI VAJAWAT | NO.95 NARAYANA MUDALI STREET | 1ST FLOOR | CHENNAI | | TAMILNADU | INDIA | 60007910000000108000010 |
| 12010900000384103V. SURESH KUMAR VAJAWAT | SRI VIMAL CHANDJI VAJAWAT | 95NARAYAN MUDALI | STREET | CHENNAI | | TAMILNADU | INDIA | 60007910000000108000010 |
| 12010900000384118LEELA DEVI VAJAWAT . | SRI VIMAL CHANDJI VAJAWAT | 95NARAYAN MUDALI | STREET | CHENNAI | | TAMILNADU | INDIA | 60007910000000108000010 |
| 12010900000385721C. GAYATHRI . | | SHIVANI APARTMENTS | BLOCK 3 E2 40 | EAST COST RD | CHENNAI | TAMILNADU | INDIA | 60004110000000300000010 |
| 12010900000392429R KIRTI KUMAR VAJAWAT | ROOPRAJJI | 95 | NARAYAN MUDALI STREET | CHENNAI | | TAMIL NADU | INDIA | 60007910000000116000010 |
| 12010900000417383T.CHOKKALINGAM . . | AT.ADITYAN | MANAGER DAILY THANTHI | 1 CENTRAL BUS STAND ROAD | MADURAI | MADURAI | TAMILNADU | INDIA | 62500110000000010000010 |
| 12010900000427936KANANCHANKAUR KALEESINGH MARWAHA | KALEESINGH MARWAHA | RAJHANSH BHAWAN | LAJPAT RAY WARD | RAIL TOLY | GONDIA | MAHARASHTRA | INDIA | 44161410000000020000010 |
| 12010900000434139VIVEK CHATURVEDI . | SHRI RAMESH CHANDRA CHATURVEDI | 1436 | PARIKARMA MARG | DAMPIER | MATHURA | U P | INDIA | 28100110000000025000010 |
| 12010900000460412PUSHPA C CHOUHAN | CHAMPALAL.H.CHOUHAN | 80NARAYANA MUDALI STREET | CHENNAI | | | TAMILNADU | INDIA | 60007910000000020000010 |

| | | | | | | | | |
|------------------|-----------------------------|------------------------|---------------------------------------|--|---|--------------|-------|-------------------------|
| 1201090000460427 | CHAMPALAL H CHOUHAN | HUKMI CHANDJI | 80NARAYANA MUDALI STREET | CHENNAI | | TAMILNADU | INDIA | 6000791000000002000010 |
| 1201090000533351 | PUNIT RAMESH JAIN | RAMESH JAIN | 601 AMIDHARA BUILDING | 4TH MAMLATDAD WADI | MALAD WEST | MUMBAI | INDIA | 40006410000000025000010 |
| 1201090000542928 | N. HEMA | RAJAGOPAL KUMAR | B. JAYA SURYA APTS OLD 2/3 | NEW 3 JAWAHARLAL NEHRU STREET | CHENNAI | CHENNAI | INDIA | 60001710000000060000010 |
| 1201090000545967 | R. VENKATESWARAN | P V RAMAN | NO 103 INDWIN GALAXY HARIUR MAIN ROAD | NEAR KUDLU GOVT HIGH SCHOOL SY NO 17/3 | KHOBALI MADIVALA BENGALURU BOMMANAHALLI | BENGALURU | INDIA | 56006810000000100000010 |
| 1201090000546825 | SIVASANKARAN K | P KRISHNASMY | OLDNO 6 NEW NO 13 | KENNEDY SECOND STREET | MYCAPORE | CHENNAI | INDIA | 60000410000000035000010 |
| 1201090000569492 | V. RAJESWARI | S. VENKATANARAYANAN | A 2/3 LAKSHMI ROAD | T V S NAGAR | MADURAI | MADURAI | INDIA | 62500310000000060000010 |
| 1201090000584031 | SRINIVASAN R | V. RAMASWAMI | S-3 GOVARDAN | 47 DR RANGA ROAD | MYLAPORE | CHENNAI | INDIA | 60000410000000200000010 |
| 1201090000589063 | R. VETRISSELVAN | RAMASAMY | SELVAN ILLAM 2 E2 E2 ROAD | NEW COLONY | MADURAI | TAMILNADU | INDIA | 62500210000000020000010 |
| 1201090000591957 | SANTHI VETRISSELVAN | R VETRISSELVAN | SELVAN ILLAM 2 E2 E2 ROAD | NEW COLONY | MADURAI | TAMILNADU | INDIA | 62500210000000020000010 |
| 1201090000607011 | S LALITHA SIVASANKARAN | K SIVASANKARAN | 6 KENNEDY | SECOND STREET | MYLAPORE | CHENNAI | INDIA | 60000410000000042000010 |
| 1201090000613017 | SUNIL NARHAR JOSHI | NARHAR KRISHNAJI JOSHI | 3/30 GHASWALA BLDG. | G. D. AMBEDKAR ROAD | DADAR (E) | MUMBAI | INDIA | 40001410000000025000010 |
| 1201090000640123 | PERAVALLI.CH | CH.V.S.S.S.SARMA | FLAT NO 101NIRMAL RATNA APART | GANAGARAM | CHANDANAGAR | HYDRABAD | INDIA | 50005010000000040000010 |
| 1201090000642141 | A R ASHOK KUMAR | A R RAMARATHNAM | 17 27 SYNDICATE ENCLAVE | MADUVINKARAI GUINDY INDUSTRIAL ESTATE | CHENNAI TAMILNADU | CHENNAI | INDIA | 60003210000000030000010 |
| 1201090000646980 | QAZI MIR SHAH ABUL HASAN | MIR ABDULLAN | NO 4 RANOJIA RAO ROAD | RANOJI RAO ROAD | BASAVANAGUDI | BANGALORE | INDIA | 56000410000001000000010 |
| 1201090000665275 | R C MAHENDRA KUMAR | CHAMPALAL | SHANTHI BHAVAN BUILDING | M G ROAD | CHIKMANGALUR | CHIKMANGALUR | INDIA | 57710110000000200000010 |
| 1201090000676494 | MADHAVAN BALACHANDRAN NAIR | MADHADVAN | SHRADDHA HSG. SOCIETY | FLAT-B-11PLOT NO164165 | VASWANI GARDEN PIMPRI | PUNE | INDIA | 41101710000000010000010 |
| 1201090000749021 | SUNDARARAJAN S. | SRINIVASAN S. | NO. B218/775 NEW HOUSING | UNIT PONNAVARAYAN KOTTAI | PATTUKKOTTAI | PATTUKKOTTAI | INDIA | 61460210000000200000010 |
| 1201090000750130 | SANGITA SURANA | DHARMESH SURANA | E-90 | SHASTRI NAGAR | JODHPUR | JODHPUR | INDIA | 34200310000000050000010 |
| 1201090000781260 | ANIL RAMAWTAR SHARMA | RAMAWTAR SHARMA | 4TH FLOOR 30TH CORNER | CHAWL P BUDHAKAR MARG CHAWL | WORLI | MUMBAI | INDIA | 40002510000000012000010 |
| 1201090000783540 | UDAY KUMAR RINGE | RAM RAO RINGE | B.2/157 SHRAWAN APPT. | VALMIKI NAGAR GOKULPETH | NAGPUR | NAGPUR | INDIA | 44001010000000016000010 |
| 1201090000792209 | MADAN CHAND SINGHVI | MANAKCHAND SINGHVI | 114/5 GANGADESWARAN | KOIL STREET | PURASWALIKKAM | CHENNAI | INDIA | 60001210000000020000010 |
| 1201090000897590 | M.K.PONNUSAMY | M.KANDASAMY | SRI GURUDEVA KRUPA | M.J. NAGAR | 8TH MAIN BDCC BANK COLONY | HOSPET | INDIA | 58320310000000246000010 |
| 1201090000914125 | R. GHANSHYAM | RAMSWARUP | NO 3 7TH MAIN ROAD | 1ST AVENUE DHANDEESWARAM NAGAR | VELACHERY | CHENNAI | INDIA | 60004210000000001000010 |
| 1201090000939108 | SHARDADEVI RATANLAL ROONGTA | RATANLAL ROONGTA | BALAJI TEXTILES BAFNA COMPLE | 2ND FLOOR OPP. HOTEL AMAR | PALACE PUR ROAD | CHENNAI | INDIA | 60004210000000001000010 |
| 1201090000979669 | MAHENDRA KUMAR SONI | BABU LAL SONI | 12/2 SOVARAM BASAK STREET | KALAKAR STREET | . | BHILWARA | INDIA | 31100110000000001000010 |
| 1201090001005261 | SANJIB . BANERJEE | D.B.BANERJEE | BANKIM SARANI BYLANE-5 SOUTH | DESHBANDHU PARA | SILIGURI TOWN | KOLKATA | INDIA | 70000710000000002000010 |
| 1201090001021410 | C VEERAPPAN | PR CHOCKALINGAM | NO 15 | PERIYANAN CHETTIAR LANE | M R M HOUSE | SILIGURI | INDIA | 73400410000000048000010 |
| 1201090001073493 | VISHAL . CHOUDHARY | KRISHNGOPAL CHOUDHARY | BELUR NISCO HOUSING ESATE | FLAT NO D/22/1 P.O | SAPUIPARA BELUR | KARAIKUDI | INDIA | 63000110000000045000010 |
| 1201090001109801 | PRAMOD EKNATH SAWANT | EKNATH M. SAWANT | 606 DEEP RESIDENCY JERBAI WADI | PAREL-EAST NEAR TATA HOSPITAL | MUMBAI | HOWRAH | INDIA | 71122710000000020000010 |
| 1201090001138379 | RAJAGOPAL KUMAR | R. RAJAGOPAL | FLAT B GR N JAYASURYA APTS | OLDNO 2/3NNO.3 JAWAHARLAL | NERHU STREET T NAGAR | CHENNAI | INDIA | 40001210000000200000010 |
| 1201090001151493 | SUDHIR SHASHIKANT MEHTA | SHASHIKANT MEHTA | 607/BASHOKA APARTMENT | MAHATMA PHULE RD | MULUND EAST | MUMBAI | INDIA | 60001710000000374000010 |
| 1201090001153579 | S.V.VALLIAMMAI | SIVALINGAM | 600 THIRUPPATHUR ROAD | DEVAKOTTAI | | MUMBAI | INDIA | 40008110000000034000010 |
| 1201090001155732 | USHASAMPAT SARAF | SAMPAT KUMAR SARAF | B-102YOGI GURU KRIPA CHSL | BLDG E-18YOGI NAGAREKSAR ROA | BORIVALI (WEST) | CHENNAI | INDIA | 63030210000000055000010 |
| 1201090001212526 | lalitha kumari | mohanlal | WIFE OF MAHENDRA KUMAR R C | SHA DOSI FINANCE | SHANTHI BHAVAN BUILDING M G ROAD | MUMBAI | INDIA | 40009110000000200000010 |
| 1201090001212832 | ANITA . AGARWAL | PAWAN KUMAR AGARWAL | C/O PAWAN KUMAR AGARWAL | CENTURY PLAZA 3RD FLOOR | CHIKMANGALUR | CHIKMANGALUR | INDIA | 57710110000000510000010 |
| 1201090001225590 | URMILA DEVI BHALOTIA | SHYAM NARAYAN BHALOTIA | SUITE # 50 2ND FLOOR | KARNANI ESTATE | ROOM NO-303 81 N S ROAD | KOLKATA | INDIA | 70000110000000020000010 |
| 1201090001244362 | LAKSHMAN K N | NARAYAN K R | FLAT NO 101 BUILDING NO 110 | SRI RANGA APTS EAST PARK ROAD | 209 A. J. C. BOSE ROAD | KOLKATA | INDIA | 70001710000000020000010 |
| 1201090001247397 | AARTI SURESH WADHWA | SURESH WADHWA | 73 RAGI PET | MALLESWARAM | BANGALORE | BANGALORE | INDIA | 56000310000000080000010 |
| 1201090001261555 | SACHIN NARAYAN PAI | NARAYAN RAYEESHWAR PAI | A/5 LIJJAT GODAVARI SOC | 73 RAGI PET | BANGALORE | BANGALORE | INDIA | 56000210000000100000010 |
| 1201090001293197 | KEERTHI MEENA V | R VETRISSELVAN | NO 2 E2E2 1st STREET | M G ROAD DHANGARWADI | KANDIVLI (W) | MUMBAI | INDIA | 40006710000000136000010 |
| 1201090001295614 | P LAXMINARASIMHA ACHARYA | ANANTHA ACHARYA | 2-82G SHRINGAR | NEW COLONY | MADURAI | TAMILNADU | INDIA | 62500210000000020000010 |
| 1201090001318913 | KUMAR SEKHAR | RAJA RATHNAM | SEAVA SQUARE 3 RD FLR | BEHIND INDIRA NAGAR CHURCH | KASTURBA NAGAR CHITPADY | UDUPI | INDIA | 57610110000000040000010 |
| | | | | 17/7 PERIYAR RD NORTH THIYAGARAYA NGR | CHENNAI | CHENNAI | INDIA | 60001710000000040000010 |

| | | | | | | | | |
|-------------------|---------------------------------|---------------------------|--|--------------------------------|-------------------------------|-------------|-------------------|--------------------------|
| 1201090001346550 | PRASANNA VINNAKOTA . . | SAI BABA VINNAKOTA | FLAT NO 303 SIGNET AVENUE | 1-1-79/D1&D2 BESIDE NABARD | RTC X ROAD | HYDERABAD | TELANGANA | 50002010000000010000010 |
| 1201090001393151B | GOPALA RAO | VENKATESWARA RAO B | SHRIRAM INVESTMENTS LTD | KURNOOL ROAD | PRAKASAM DIST | ONGOLE | ANDHRA PRADESH | 52300210000000050000010 |
| 1201090001443546 | MAHABIRPRASAD BANSHIDHAR PODDAR | BANSHIDHAR | FLAT NO.34 3RD FLOOR VAIBHAV | MAHIM CO-OP HSG STY | VEER SAVARKAR MARG | MAHM | MAHARASHTRA | 40001610000000200000010 |
| 1201090001483621 | SURESHKUMAR RAJNIKANT PATEL | RAJNIKANT PATEL | 40ALPINE AVENUE | DHAMDOT LUMBHA | VILLAGE:- DHAMDOD LUMBHA | BARDOI | GUJARAT | 39435510000000005000010 |
| 1201090001497968B | FIYUSHKUMAR R PATEL | RAMESHBHAI | 30 KAVACH RESIDENCY | PANCHOT HIGHWAY | RADHANPUR ROAD | MAHESANA | GUJARAT | 38400210000000300000010 |
| 1201090001515306 | JOSEPH POOBALA RAYEN . | JEROME POOBALA | 25 15TH WEST CROSS STREET | M.K.B.NAGAR | CHENNAI | CHENNAI | TAMILNADU | 60003910000000020000010 |
| 1201090001515817 | VASANTHI RAYAN . | JOSEPH POOBALA RAYAN | 25 15TH WEST CROSS STREET | M.K.B NAGAR | CHENNAI | CHENNAI | TAMILNADU | 60003910000000010000010 |
| 1201090001516770 | HIRAL VIJAYKUMAR PATEL | VIJAYKUMAR PATEL | 29 KAVACH RESIDENCY | RADHANPUR ROAD PANCHOT | MEHSANA | MAHESANA | GUJARAT | 38420510000000230000010 |
| 1201090001522666 | ANITHA RAYAN | JOSEPH RAYAN | NEW NO 49 OLD NO 25 | 15TH WEST CROSS STREET | MKB NAGAR PERAMBUR | CHENNAI | TAMILNADU | 60003910000000010000010 |
| 1201090001542505 | PREM K GAGLANI . | KISHINCHAND | OLD NO NEW NO 18/4 FLAT NO 1-B FIRSRAMANIYAM MYTHIRI ECR ROAD THIRUVANMIYCHENNAI | THIRUVANMIYCHENNAI | CHENNAI | KANCHIPURAM | TAMIL NADU | 60004110000000020000010 |
| 1201090001612441 | JOSEPH T I | VARGHESE IPE | S A GARDEN | KARAKKAD P O | ALEPPEY | ALEPPEY | KERALA | 68950410000000005000010 |
| 1201090001619582N | VENKATESWARA NAIK | NAGENDRA NAIK | 9/1211 | COCHIN | COCHIN | COCHIN | KERALA | 68200210000000030000010 |
| 1201090001657768D | RATNA - | DEIVANAYAGAM | CLARITAS ANIKA FLAT NUMBER 2 B | NUMBER 64/3B OLD MAHABALIPURAM | ROAD CHENNAI KANCHEEPURAM | KANCHIPURAM | TAMIL NADU | 60310310000000060000010 |
| 1201090001751032 | MANJUBALA . | DEVICHAND BOTHRA | OLD NO:10NEW NO:19VELLALA | STREETPURASAWALKAM | CHENNAI | CHENNAI | TAMIL NADU | 60008410000000022000010 |
| 1201090001864737 | RINKY AGARWAL | RADHA KRISHNA AGARWAL | 2 SOOTERKIN STREET | KOLKATA | CHENNAI | CHENNAI | WEST BENGAL | 70007210000000200000010 |
| 1201090001886698K | N UMA . | N K RAMANATHIER | 819 10TH MAIN 8TH CROSS | KAMAKSHI HOSPITAL ROAD | SARASWATHIPURAM | MYSORE | KARNATAKA | 57000910000000052000010 |
| 1201090001923089 | GEETHU JOHN E . | J E PAVOO | ELUVATHINGAL HOUSE | NELLIKKUNNU P O | THRISSUR | THRISSUR | KERALA | 68000510000000010000010 |
| 1201090001927478G | NACHIAR . | T GOVINDANAMBI | 1A/CS4 JASMINE BLOCK MKM BANU | GARDEN SIVANTHIPATTI ROAD | MAHARAJANAGAR TIRUNELVELI | TIRUNELVELI | TAMIL NADU | 627011100000000501000010 |
| 1201090001976631 | GOVIND CHINDU CHITODKAR . | CHUNDU CHITODKAR | s no -76/1/1 nr ganesh mandir | walhekarwadi chinchwad | SOC NIGADI PRADHIKARN | PUNE | MAHARASHTRA | 41103310000000080000010 |
| 1201090002056477 | VINESH KUMAR . | CHAMPALAL | 80/7NARAYANA MUDALI STREET | CHENNAI | CHENNAI | CHENNAI | TAMILNADU | 60007910000000002000010 |
| 1201090002073617 | KANDAMANI S | SHANMUGAVADIVEL R M | DOOR NO:27 | KANNARA STREET | CHENNAI | CHENNAI | TAMILNADU | 63600210000000900000010 |
| 1201090002085012 | RINKU . | VINESH KUMAR | 80/7 NARAYANA MUDALI STREET | CHENNAI | CHENNAI | CHENNAI | TAMILNADU | 60007910000000002000010 |
| 1201090002374837 | PARITA ANIL HARIA | ANIL AMRITLAL HARIA | 7/A JYOTI SADAN | SITLADEVI TEMPLE ROAD | MAHIM (WEST) | MUMBAI | MAHARASHTRA | 40001610000000002000010 |
| 1201090002676592 | PALANIAPPAN KANDASAMY . | PALANIAPPAN | OLD NO 138B NEW NO 202 | UDAYAR PALAYAM | THAMMAMPATTY GANGAVALLI TALUK | SALEM | TAMILNADU | 63611310000000050000010 |
| 1201090002703741 | SAGAR MAHENDRA KAPADIA HUF . | MAHENDRA KAPADIA | 51/52 RASESH BLDG5 TH | FLOOR HARIDAS NAGAR | SHIMPOLI ROAD BORIVALI WEST | MUMBAI | MAHARASHTRA | 40009210000000002000010 |
| 1201090002726119 | ANJANA DALMIA | RAJAT DALMIA | 19 HARA PRASAD SARANI | P.O-NEW ALIPORE | KOLKATA | CHENNAI | WEST BENGAL | 70005910000001000000010 |
| 1201090002942099 | AKHILA MALAYAPPAN . | R MALAYAPPAN | OLD NO 66 NEW NO.174 CHOO LAI | MEDU HIGH ROAD(138-175) | CHENNAI | CHENNAI | TAMILNADU | 600024100000000098000010 |
| 1201090002973989 | HITESHKUMAR MOHANBHAI PATEL | MOHANBHAI MAFATLAL PATEL | 6 8 19 GANGAMAIYA | MEHSANA | MEHSANA | MEHSANA | GUJARAT | 38400210000000020000010 |
| 1201090002979539 | GOKUL KUMAR GUPTA . | SHREE GOPAL GUPTA | 13/1DR.P.K.BANERJEE ROAD | BL-B FLAT - 3 | HOWRAH | HOWRAH | WEST BENGAL | 71110110000000006000010 |
| 1201090003061155 | RAJIV MAHAJAN | KULDIP RAJ MAHAJAN | 27-20-07 MUSEUM ROAD | GOVERNOR PET | GOVERNORPET | VIJAYAWADA | ANDHRA PRADESH | 52000210000001500000010 |
| 1201090003202033 | YAGHYA DUTT SHARMA | BHAGAT RAM SHARMA | W NO. 10 | KATHUA | KATHUA | KATHUA | JAMMU AND KASHMIR | 18415210000000012000010 |
| 1201090003306569 | ANISH KUMAR . | CHAMPALAL CHOUHAN | 5 BADRI GARDEN LANE | CHOUHAN MANSION PARK TOWN | CHENNAI | CHENNAI | TAMILNADU | 60000310000000002000010 |
| 1201090003338941 | SHEETAL A . | FUTERMAL | 5 BADRI GARDEN LANECHOUHAN | MANSION 3RD FLOOR PARK TOWN | CHENNAI | CHENNAI | TAMILNADU | 60000310000000002000010 |
| 1201090003457163 | WASIM M SAYEED CHHOTA | M SAYEED CHHOTA | BELIM FALIA | M AZAD ROAD | GODHRA | GODHRA | GUJRAT | 38900110000000100000010 |
| 1201090003469806 | SATISHKUMAR JAYANTILAL SHAH | JAYANTILAL MANGALDAS SHAH | 103 SUKUN COMPLEX | SUBHANPURA | VADODARA | VADODARA | GUJRAT | 39000710000000012000010 |
| 1201090003529210 | ABHIJIT KIRAN SANGHVI | PREM K GAGLANI | C/47 MILAN APT 4TH FLOOR | RAMCHANDRA LANE | MALAD (W) | MUMBAI | MAHARASHTRA | 40006410000000038000010 |
| 1201090003534423 | JITENDRA P GAGLANI | CHANDRAKANT SHAH | NO 18/4 FALT 1B RAMANIYAM MYTHIRI ECR | ROTHIRUVANMIYUR | CHENNAI | KANCHIPURAM | TAMIL NADU | 60004110000000020000010 |
| 1201090003541215 | SABHAY CHANDRAKANT SHAH | KANTILAL MITHALAL PARMAR | 3.4-.131FL NO.3-CLEGEND | MAJESTIC APARTSBARKAT PURA | HIMAYATH NAGAR STN.KACHIGUDA | HYDERABAD | TELANGANA | 50002710000001000000010 |
| 1201090003554294 | NILESH KANTILAL PARMAR | RAJESH CHANDER MALHOTRA | M.G ROAD | DAHOD | DAHOD | DAHOD | GUJRAT | 38915110000000064000010 |
| 1201090003616261 | GAURAV MALHOTRA | BHUJANGA VENKAPPA SHETTY | HOUSE NO 506 | MANDAKINI ENCLAVE | ALAKNANDA | NEW DELHI | DELHI | 11001910000000010000010 |
| 1201090003721441 | RASHMI BHUJANGA SHETTY | AJAY M KAPADIA | TAKSHILA 20-B/21MAHAKALI CA | CAVES RD ANDHERI-E | MUMBAI | MUMBAI | MAHARASHTRA | 46000610000000225000010 |
| 1201090003884691 | BIJAL AJAY KAPADIA | | 51/52 RAJHESH BLDG 5TH FLOOR | NARIDAS SHIMPOLI RDBORIVALI | NR SUKH SAGAR HOTEL | MUMBAI | MAHARASHTRA | 40009210000000002000010 |

| | | | | | | | | |
|------------------|---|---------------------------------------|-------------------------------------|---|-------------------------------------|-----------------|-------|--------------------------|
| 1201090003887844 | CHE TAN KUMAR D . | DHIRAJMAL | 23 REDDY RAMAN STREET | SOWCARPET | CHENNAI | TAMIL NADU | INDIA | 60000110000000914000010 |
| 1201090003891538 | NAILESH CHANDULAL SHAH | CHANDULAL VIRCHANDDAS SHAH | A-3 RANGYOGI PARK SOCIETY | OPP. JAIN TEMPLE | AKOTA URMI CHAR RASTA | BARODA | INDIA | 39000710000000100000010 |
| 1201090003950386 | HARSHITH M DOSI . | RAMSINGHGUDA CHAMPALA MAHENDRA | SHANTI BHAVAN BLDG | M G ROAD | NEAR ING VYSA BANK | CHIKMAGALUR | INDIA | 57710110000000010000010 |
| 1201090004070693 | RAO ABHIMANYU G | GOVINDPRASAD SHIVDIHAL RAO | 104/B DEVDARSHAN BLDG MODI | PATEL RD BHAYANDAR- WEST | NR SAI BABA MANDIR | THANE | INDIA | 40110110000000010000010 |
| 1201090004158480 | AALOK MARDIA | KAMAL KUMAR MARDIA | FLAT-5A19 PANCHANANTALA ROAD | BALLY | BALLYGHAT STATION | HOWRAH | INDIA | 71120110000000010000010 |
| 1201090004181670 | HARJIT SINGH | KARAM SINGH | 270-C BRS NAGAR | BACKSIDE GREWAL SWEETS | LUDHIANA | PUNJAB | INDIA | 14100710000000020000010 |
| 1201090004238606 | JAGDISH PANIGRAHI | HARI BANDHU PANIGRAHI | BUILDING NO. A2 FLAT 204 LOKYA | MUNA MILITARY ROAD MAROL MARO | SHI ROAD MAROL NR PNB BANK OFF | MUMBAI | INDIA | 40005910000000025000010 |
| 1201090004259067 | PARESH JAYANTILAL BHATIYA | JAYANTILAL M BHATIYA | TF 309 SUKUN SQUARE | NR SAMTA CHAR RASTA | SAMTA | VADODARA | INDIA | 39002310000000100000010 |
| 1201090004278052 | T ANDAL . | THOTHADRY IYENGAR | S2 AARUDHRA APARTMENT DOOR NO | 735TH STREET PERUMALPURAM | TIRUNELVELI | TIRUNELVELI | INDIA | 627007100000000882000010 |
| 1201090004342343 | V JAYALAKSHMI . | VIJAYAKUMAR | 27 AR.A.RM.STREET | MAHARNONBU GROUND | KARAIKUDI | TAMILNADU | INDIA | 63000110000000020000010 |
| 1201090004479286 | S DHANDAPANI HUF . | S DHANDAPANI | OLD NO 18 NEW NO 37 SIXTH CROS | STREET TRUSTPURAM KODAMBAKKAM | CHENNAI | TAMILNADU | INDIA | 60002410000000100000010 |
| 1201090004485971 | DHRUTI VIJAYBHAI DHRUNA | VIJAYBHAI L DHRUNA | OSHO NALANDA PARK-1 | NR OMEGA TOWER KALAWAD ROAD | RAJKOT | GUJRAT | INDIA | 36000510000000100000010 |
| 1201090004538554 | VENKATRAMAN SRINIVASAN MADURAI | SRINIVASAN NAGASUBRAMANIAN MADURAI | D 84 203 | KALPAVRUKSHA | VASANT VIHAR | THANE | INDIA | 40060110000000150000010 |
| 1201090004619221 | JAYASHREE GURUDATH PAI | BANGRA MANJESHWAR KAMALAKSHA KAMATH | HOUSE NO 5-7-728/2MAHALASA | DONGERKERY KODIALBAIL | MANGALORE | KARNATAKA | INDIA | 57500310000000092000010 |
| 1201090004642920 | ARVINDKUMAR B PATEL | BHIKHABHAI DHARAMDAS PATEL | B-302 SUHAS AURAM BEHIND | SHYAM FARM NIKOL | KRISHNANAGAR | GUJARAT | INDIA | 38235010000000011000010 |
| 1201090004649681 | EMILIANJEROMEFERNANDES . | CAITHANFERNANDES | B/3 KALA FLATS OLDNO 13 TEMPLE | A SRINAGAR COLONY SAIDAPET | BEHIND SAIDATET COURT NR GYM | TAMILNADU | INDIA | 600015100000000001000010 |
| 1201090004698805 | ARUN AGARWAL | BINOD KUMAR AGARWAL | M/S BINOD AUTO AGGENCIES | A.T. ROAD DIST. KAMRUP | NR MAHAVIR BHAVAN | ASSAM | INDIA | 78100110000000080000010 |
| 1201090004726289 | JITESH HIRALAL ADEJIYA | HIRALAL JIVANDAS ADEJIYA | LIC OF INDIA-814 | DIAMOND MARKET | P.N.MARG | GUJRAT | INDIA | 36100810000000004000010 |
| 1201090004745747 | SHWETHA C IYER | CHANDRASHEKHARAN IYER | AAYKAR SOCIETY | PAUD ROAD | KOTHRUD | PUNE | INDIA | 41103810000000146000010 |
| 1201090004777171 | VIRENDRA AMRATLAL SHAH | AMRATLAL POPTLAL SHAH | 7/B PARUL TENAMENTS OPP.GYANDA | HIGH SCHOOLRANNA PARK | GATLODIA | AHMEDABAD | INDIA | 38006110000000015000010 |
| 1201090004787908 | KALAIVANI SELVARAJ . | SEVARAJ G | 3/703MURUGAN STREET | SURVEYOR COLONY | K.PUDURMADURAI | MADURAI | INDIA | 62500710000000080000010 |
| 1201090004821091 | LAMBIKA S NARAYANAN . | T G NARAYANAN | NO: 12 P&T COLONY ROAD | ARICHANA GARDENS | KOUNDAMPALAYAM(P.O) | COIMBATORE | INDIA | 64103010000000050000010 |
| 1201090004863541 | NAVINITKUMAR CHANDULAL CHAMPANERI | CHANDULAL MOHANLAL CHAMPANERY | A-401SHYAM SHRASHTI APPT.L.P | SAVANI ROADNR.TGB RESTAURANT | OPP. JALARAM MANDIR | GUJRAT | INDIA | 39500910000000250000010 |
| 1201090004896761 | FARIDA HUSENI FATABHOY | HUSENI FATABHOY | 303/A CUSTOMS COLONY | MAROL MILITRY ROAD | BAMANDAYAPADA | MUMBAI SUBURBAN | INDIA | 40005910000000010000010 |
| 1201090004908913 | AKAASH BANSAL | MOHINDER KUMAR BANSAL | H.NO 59-60-1 SATAE BANK | ENCLAVE NELAM BATA ROAD | N I T | FARIDABAD | INDIA | 12100110000000041000010 |
| 1201090004943488 | AMISHA . KOHLI | SATISH . KOHLI | HOUSE NO. 290 L | MODEL TOWN | . | JALANDHAR | India | 14400310000000200000010 |
| 1201090004943868 | GAURAV B SHETTY | U B SHETTY | NELE | MISSION COMPOUND | KARAT ROAD | UDUPI | India | 57610110000000050000010 |
| 1201090004952112 | NARHARI AMBALAL THAKKAR | AMBAAL BHIKALAL THAKAR | 5SADHNA COLONY | R V DESAI ROAD | BARODA | VADODARA | India | 39000110000000200000010 |
| 1201090004988158 | ISHWARLAL SHAMALDAS GANDHI | SHAMALDAS NANDLAL GANDHI | 51 CHANDRA PRABHA | 73 NEHRU ROAD | VILEPARLE EAST | MUMBAI | India | 40005710000000050000010 |
| 1201090005021701 | PRAKASH KOLIWAD . . | KRISHNAPPA KOLIWAD . . | NO-1054TH BLOCK | MLA LAYOUTRMV 2ND STAGE | BANGALORE | BANGALORE | India | 56005410000000276000010 |
| 1201090005189111 | PRAFUL H BHANDARI | HARAKCHAND PRATAPMAL BHANDA | FLAT NO B PTR APTS OLD NO 53 | NEW NO 153 HABIBULLAH ROAD | THYGARAYAN NAGAR | CHENNAI | India | 60001710000000002000010 |
| 1201090005234121 | ANIATA HEMANT KADAM | HEMANT ANANT KADAM | 44 B MOTIWALA BLDG | 4 64 65 | ELPHISTONE ROAD | MUMBAI | India | 40001310000000020000010 |
| 1201090005266857 | RINKLE SHAILESH VIRA | SHAILESH PREMJI VIRA | B 603 SURBHI COMPLEX | M G X ROAD NO 1 | KANDIVALI WEST | MUMBAI | India | 40006710000000010000010 |
| 1201090005269615 | SHEELA SHAILESH VIRA | SHAILESH PREMJI VIRA | B 603 SURBHI COMPLEX | M G X ROAD NO 1 | KANDIVALI WEST | MUMBAI | India | 40006710000000019000010 |
| 1201090005308548 | ARPITA RAJENDRA VHATKAR | RAJENDRA RAMCHANDRA VHATKAR | 201 A WING VERSOVA ADITI CO OP | HSG SOC LTD OPP MTNL EXCHANGE | MHADA SVP NAGAR ANDHERI W | MUMBAI | India | 40005310000000200000010 |
| 1201090005326029 | S V GANESH RAMASAMY . . | SETHURAMAN VIJAYAKUMAR . . | OLD NO 58 NEW NO 27 | AR A RM STREET | KARAIKUDI | SIVAGANGAI DIST | India | 63000110000000025000010 |
| 1201090005334344 | ROHIT AGNIHOTRI | SURENDRA PRASAD BIHARILAL AGNIHOTRI | SURENDRA PRASAD AGNIHOTRI 2712 HAWA | BANGLA ROAD BEHIND NANI MAA DHARAMSHALA | SECTOR E SUDAMA NAGAR INDORE INDORE | MADHYA PRADESH | INDIA | 45200910000000040000010 |
| 1201090005352072 | CHELLAPILLA VENKATASATYA SOMASUBRAMANIYA SHARMA | BANGARESWARA SHARMA | FLAT 101 | NIRMLA RATNA APTS | GANGARAM CHANDA NAGAR | HYDERABAD | INDIA | 50005010000000150000010 |
| 1201090005361408 | MAYUR A . | ASHOK KUMAR . | O NO 10 N NO 19 VELLALAR ST | PURASAWALKAM | . | CHENNAI | India | 60008410000000020000010 |
| 1201090005372378 | SARALA SETHIYA . | PADAM CHAND SETHIYA | NO1 3 BASIN WATER WORKS STREET | SOWCARPET | . | CHENNAI | INDIA | 60000110000000044000010 |
| 1201090005375039 | A R KATHIRESAN . . | ODAYAPPA CHETTIAR ARUMUGAM CHETTIAR . | 120 | AV PL STREET | N PUDUR | MUMBAI | India | 63000110000000097000010 |
| 1201090005400991 | ABIRAMI S . . | M MANIKANDAN . . | NO:203ANANTH RESIDENCY4TH | MAINNR BHIMA GOLD JEWELLERY | 1ST STAGE4TH BLOCKHBR LAYOUT | BANGALORE | India | 56004310000000100000010 |

| | | | | | | | | |
|---|--|----------------------------|---------------------------------|---|-------------------|----------------|-------|--------------------------|
| 1201090005410366SANJEEVANE K Krishnakumar Chaudhari | PRATAP Singh Bhopal Singh Bisht | 103 ACHAL A WING KALYAN | COMPLEX VARSOVA | YARI ROAD ANDHERI W | MUMBAI | MAHARASHTRA | India | 40006110000000050000010 |
| 1201090005436682T R Panchapakesan . | THURAIYUR PANCHAPAKESANRAMACHANDRA | PLOT NO 217 SECTOR 8TH | STREET 42ND NEW NO 17 | K K NAGAR SAIDEPET | CHENNAI | TAMIL NADU | INDIA | 60007810000000448000010 |
| 1201090005457700ANNIE THOMAS . | DEVASSY | KOONAN HOUSE | P O PULLOR | THORAVANKADE | THRISSUR | KERALA | INDIA | 68068310000000010000010 |
| 1201090005483773VENKATESWARA PRASAD GUGAMSETTY . | SUBBARAYUDU GUGAMSETTY | S/O G SUBBARAYUDU | SRI CHAKRA EDEN GREEN APAREMENT | D BLOCK22-8-150/D/503 UPADHAYA NAGAR GRAND WORL | TIRUPATHI | ANDHRA PRADESH | INDIA | 51750110000001000000010 |
| 1201090005524821JAWAHAR G . | GOGINANI VENKATA NARASIMHARAYUDU | NO 3 I ST CANAL CROSS ROAD | GANDHI NAGAR | ADYAR | CHENNAI | TAMIL NADU | INDIA | 60002010000004500000010 |
| 1201090005541615PAWAN SATIJA . | DATA RAM SATIJA | H.NO-60A G AND JU BLOCK | PITAM PURA SARASWATI | VIHAR NORTH WEST DELHI | DELHI | DELHI | INDIA | 11003410000000040000010 |
| 1201090005550759POOJA . | JAGAN NATH TANEJA | G AND JU -60 A | PITAM PURA | NORTH WEST DELHI | DELHI | DELHI | INDIA | 11008810000000020000010 |
| 1201090005593679KUMAR AHUJA RAMESH | AHUJA . | BUNGLOW NO 135 | ISCON GREENS NR LAL GEBI | ASHRAM BOPAL GHUMA RD GHUMA | AHMEDABAD | GUJRAT | India | 38005810000000115000010 |
| 1201090005649881RAVINDER AHUJA HUF . | | A-54SECTOR-52 | SECTOR- 52 | NOIDA | | UTTAR PRADESH | INDIA | 20130110000000015000010 |
| 1201090005723547GAURI GIRISH RANE . | YASHWANT RAMBHAU MAHADIK | B4 OKVIHAR CO OP HSG | SOC LOKUMAL APPT MAHANEY PARK | CHEMBUR MUMBAI | MUMBAI | MAHARASHTRA | INDIA | 40007410000000010000010 |
| 1201090005764932PRITIBEN ASHWINKUMAR SHAH . | NATWARLAL BHEMCHAND SHAH | B/502VATSALYA HEIGHTS | OPP GREEN AVENUE | ADAJANPAL ROAD | SURAT | GUJARAT | INDIA | 39500910000000010000010 |
| 1201090005775408ASHWIN BABULAL RAWASA . | BABULAL NANCHAND RAWASA | BLOCK NO.1ABHIRAM APT | KASTUR PARKSHIMPOLI RD | BORIVALI [WEST] | MUMBAI | MAHARASHTRA | INDIA | 40009210000000200000010 |
| 1201090005830076KISHOR NATWARLAL MANDANI . | NATWARLAL MANDANI | 501/502SHRENIWAS CHS | LTD LIC COLONY | VALLBHANAGAR BORIVALIWEST | BORIVALI W MUMBAI | MAHARASHTRA | INDIA | 40009210000000090000010 |
| 1201090005833005RAKESH KUMAR MISHRA . | SATYA KUMAR MISHRA | J. I. D. C. | BAMANBORE | SURENDRA NAGAR | SURENDRANAGAR | GUJARAT | INDIA | 36352010000000040000010 |
| 1201090005857780NEERU ARORA . | AYODHIA PRAKASH PURI | L-431 SARITA | VIHAR | DELHI | DELHI | DELHI | INDIA | 11007610000000010000010 |
| 1201090005919724DIVYA RAMESHKUMAR CHHAPARIA | SURESH CHOUDHARY | A-390 VAISHALI | NAGR.. | JAIPUR | | RAJASTHAN | INDIA | 30202110000000050000010 |
| 1201090005959907SANJAY K PRAJAPATI . | K S PRAJAPATI | 1 B PARVATINAGAR SOCIETY | NEAR KARNAVATI NAGAR SOCIETY | NAGALPUR HIGHWAY | MEHSANA | GUJARAT | INDIA | 38400210000000020000010 |
| 1201090005989839CHANDRAN N . | NARAYANAN PUZHAKKAL | SURABHI 29/261 | CHAITHANYA NAGAR | EROOR WEST | COCHIN | KERALA | INDIA | 68230610000000030000010 |
| 1201090005991428POOJA ABHISHEK MODI . | ANILKUMAR RATILAL MEHTA | 01KARTIK NAGAR | ADAJAN | SURAT | | GUJARAT | INDIA | 39500910000000300000010 |
| 1201090006001851S VIKRAMAN . | SUNDARAVADIVEL | SRI MAHALAKSHMI209 | ABRAHAM PANDITHAR ROAD | THANJAVUR | THANJAVUR | TAMIL NADU | INDIA | 61300110000000007000010 |
| 1201090006062005THIRUMALAI GAYATHRI . | VAIKUNDA MOORTHY | 87 | ALWARTHIRUNAGARI SOUTH CAR ST | ALWARTHIRUNAGARI TIRUCHENDUR | THOOTHUKKUDI | TAMIL NADU | INDIA | 62861210000000040000010 |
| 1201090006106145KETAKI HASMUKHLAL MEHTA . | HASMUKHLAL MOHANLAL MEHTA | 1004 10TH FLATS SHILALEKH | RESIDENCY OPP VAISHALI ROW | HOUSE BESIND NISHAL ACADE PAL | SURAT | GUJARAT | INDIA | 39451010000000230000010 |
| 1201090006128448HARENDRA LAXMICHAND MEHTA . | LAXMICHAND MEHTA | TAGORE ROAD | 2/B KOTAK CHAWL | SANTACRUZ WEST | MUMBAI | MAHARASHTRA | INDIA | 40005410000000002000010 |
| 1201090006141353SARITA RATHEE . | SATBIR SINGH | 280 GALI NO- 67 | SANJAY COLONY FARIDABAD | SECTOR-22 | HARYANA | HARYANA | INDIA | 12100510000000008000010 |
| 1201090006205615SURESH CHAND KHIMSURA . | MANGILAL KHIMSURA | 22/1 FIRST FLOOR KANDAPPA | MUDALI STREET | SOWCARPET | CHENNAI | TAMIL NADU | INDIA | 60000110000000010000010 |
| 1201090006211929SEEMA DALIP JAIN . | SOUBHAGCHAND TEJRAJJI MEHTA | BHANDARI CLASES HIMGIRI | RESIDENCY FLAT NO 405 G WING | SALISBURY PARK PUNE | PUNE | MAHARASHTRA | INDIA | 41103710000000025000010 |
| 1201090006237721MOHANBHAI MAFATLAL PATEL . | MAFATLAL MANOHARDAS PATEL | 19 GANGAMAIYA SOCIETY | OPP RAJKAMAL PETROL PUMP | HIGHWAY ROAD MEHSANA | MEHSANA | GUJARAT | INDIA | 38400210000000020000010 |
| 1201090006334812GLADWIN ANTHONY PERES . | JOACHIM FRANCIS PERES | 105 PALLAVI AVENUE SANJAY | NAGAR NEAR BHASHYAM HIGH | SCHOOL MALKAJIGRI | RANGAREDDY | TELANGANA | INDIA | 50004710000000030000010 |
| 1201090006368451MEENAKSHI GOEL . | MADAN LAL GOEL | B-1001IREO THE GRANDARCH | GOLF COURSE EXTENSION ROAD | SECTOR-58 | GURGAON | HARYANA | INDIA | 122001100000000225000010 |
| 1201090006397151PRACHI . | PRAVIN KUMAR | 452ND FLR | RAGHUNAYAKULU STREETPARK TOWN | SECTOR-58 | CHENNAI | TAMIL NADU | INDIA | 60000310000000001000010 |
| 1201090006399845JINENDRA DUGAR HUF . | | 1028 WNO 48 MUKIM BOTHRA | MAHILA BHAWAN MAROTHI SETHIA | CHENNAI | MOHALLA | RAJASTHAN | INDIA | 33400110000000030000010 |
| 1201090006447362P SUKUMAR . | PANDURANGAN | B BLOCK 1ST FLOOR | 526 VYSIAL STREET | COIMBATORE | COIMBATORE | TAMIL NADU | INDIA | 64100110000000040000010 |
| 1201090006449150PREM DEVI DUGAR . | PUNAM CHAND | MAROTHI SETHIA MOHALLA | BIKANER | BIKANER | | RAJASTHAN | INDIA | 33400110000000015000010 |
| 1201090006465831S ARUNKUMAR . | SENAGARAJ | 30/2-4 SAMPATH | STREET ICROSS | RATHINAPURI | COIMBATORE | TAMIL NADU | INDIA | 64102710000000050000010 |
| 1201090006476731ABISHAK S . | SREEDARAN | NO 54/103 MANALI | NEW TOWN | CHENNAI | CHENNAI | TAMIL NADU | INDIA | 60010310000000001000010 |
| 1201090006486708MADAN LAL GOEL HUF . | | A-18 WELCOME APPTT | ROHINI | SECTOR-9 | DELHI | DELHI | INDIA | 11008510000000097000010 |
| 1201090006496826ANIL KUMAR GARG HUF . | | B-405 WELCOME APARTMENT | SECTOR-9 | ROHINI | DELHI | DELHI | INDIA | 11008510000000145000010 |
| 1201090006510571A CHANDA . | AKHRJAR AMAR SINGH | 9 VYSIAL | STREET | COIMBATORE | COIMBATORE | TAMIL NADU | INDIA | 64100110000000035000010 |
| 1201090006543130KOMAL S PATEL . | SHAILESH NARANBHAI PATEL | A/20JANTA NAGAR SOCIETY | OPP SABARI VIDHYALAY | VASNA ROAD | VADODARA | GUJARAT | INDIA | 39000710000000011000010 |
| 1201090006546414MANISH JAIN . | KAILASH CHAND JAIN | H.NO 228 RAMMANOHAR LOHIYA | WARD JABALPUR MP | JABALPUR | | MADHYA PRADESH | INDIA | 48200110000000020000010 |
| 1201090006560737RAJ MOHAN P . | PARAMESWARAN | 40 OPPANAKKARA | STREET | JABALPUR | COIMBATORE | TAMIL NADU | INDIA | 64100110000000003000010 |
| 1201090006573856S V DEVANATHAN . | RANGASAMY VIJAYARAGHAVACHARI SRIMUSHAM | 26/8 PASUMARTHY | 2ND STREET | KODAMBAKKAM | CHENNAI | TAMIL NADU | INDIA | 60002410000000800000010 |

| | | | | | | | | |
|--|---|--------------------------------|--------------------------------|-------------------------------|-------------------|---------------|-------|--------------------------|
| 1201090006603719DHARA M JAIN . | MILAPCHAND PARASMAL LUNKER | NO 51 HUNDERS ROAD THOUSAND | LIGHTS Z SOUTH | CHENNAI | CHENNAI | TAMIL NADU | INDIA | 60011210000000100000010 |
| 1201090006608282JOSE P L . | LONAPPAN P O | PULLUKARA CARBORANDUM ROAD | KD PLOT P O THRIKKAKARA NORTH | PART KALAMASSERY ERNAKULAM | ERNAKULAM | KERALA | INDIA | 683104100000000100000010 |
| 1201090006628174MANI SEETHA . | AVICHI | NO 13/2 KRISHNAMMAL STREET | NALVARATHA KONAR NAGAR | PODANUR KURICHI | COIMBATORE | TAMIL NADU | INDIA | 641008100000000025000010 |
| 1201090006657391SUNIL BARDIA & SONS . | | G-3 SRIDEVI APARTMENTS | 3 LAKSHMI KANTHAN STREET | T NAGAR | CHENNAI | TAMIL NADU | INDIA | 60001710000000001000010 |
| 1201090006676083JULIET SYLVIA . | E CHRISTOPHER JOSEPH JEYARAJ | 111A RAMANAGAR 6THS TREET | S S COLONY | MADURAI | MADURAI | TAMIL NADU | INDIA | 625010100000000100000010 |
| 1201090006677131KOTHARI JITEN ASHOK . | ASHOK JASWANTRAI KOTHARI | 6B APOLLO PARK CO OP HOUSING | SOCIETY OPP MOTISAGAR SOCIETY | PALDI AHMEDABAD CITY PALDI | AHMEDABAD | GUJARAT | INDIA | 380007100000000895000010 |
| 1201090006678023PARTHA HALDER . | GAJENDRA NATH HALDER | P 75 SHREERAMKRISHNA PALLY | ARIADHA BELGHORIA | NORTH 24 PARGANAS | | WEST BENGAL | INDIA | 70005710000001134000010 |
| 1201090006678758KOTHARI HETA JITEN . | MAHESHBHAI NAGARDAS SANGHVI | 6B APOLLO PARK CO OP HOUSING | SOCIETY OPP MOTISAGAR SOCIETY | PALDI AHMEDABAD CITY PALDI | AHMEDABAD | GUJARAT | INDIA | 38000710000000500000010 |
| 1201090006679669LAKSHMI RANI HALDER . | NIRODH HALDER | P 75 SREE RAMKRISHNA PALLY | ARIADHA BELGHORIA | NORTH 24 PARGANAS | NORTH 24 PARGANAS | WEST BENGAL | INDIA | 70005710000001100000010 |
| 1201090006712207SOUNDATTIKAR VANDAN DEEPAK . | GOPAL BALKRISHNA JOSHI | SAHYADRI SCHOOL TIWAI HILL | RAJGURUNAGAR | PUNE | | MAHARASHTRA | INDIA | 41051310000000098000010 |
| 1201090006735011KULKARNI SUPRIYA . | P R KULKARNI | 20 6 VINIT BUILDING | ALAKAPURI SOC PAUD ROAD | NR VANAZ CO KOTHRUD | PUNE | MAHARASHTRA | INDIA | 41103810000000008000010 |
| 1201090006735799SHEETAL JAIN . | RAJESH KUMAR JAIN | 56 HACP COLONY KARKHANA | SECUNDERABAD | HYDERABAD | HYDERABAD | TELANGANA | INDIA | 50000910000000850000010 |
| 1201090006741893HASTIMAL NAHAR . | SAJANRAJ NAHAR | NO5 PUZLLA STREET | T NAGAR | CHENNAI | CHENNAI | TAMIL NADU | INDIA | 60001710000000006000010 |
| 1201090006744330SUNIL NAHAR . | HASTIMAL NAHAR | INDIRADEVI APARTMENTS NO 20 | GOPALAKRISHNAN IYER STREET | THYGARAYANAGAR | THYGARAYANAGAR | TAMIL NADU | INDIA | 60001710000000002000010 |
| 1201090006745197SUDHA NAHAR . | RANJIT SINGH | NO 20 FLAT NO E6 INDIRA DEVI | APTS 4TH FLOOR GOAPALA KRISHNA | IYER STREET THYGARAYANAGAR HO | CHENNAI | TAMIL NADU | INDIA | 60001710000000002000010 |
| 1201090006745203SHREYANSH NAHAR . | SUNIL NAHAR | NO 20 FLAT NO E6 INDIR DEVI | APTS 4TH FLOOR GOPALAKRISHNA | IYER STREET THYGARAYANAGAR | CHENNAI | TAMIL NADU | INDIA | 60001710000000001000010 |
| 1201090006750488V CHITRA . | RENGARAJAN | 1 794 1 ROJA STREET | IYYAPPAN NGR THIRUPPALAIMA | RESERVE LINES MADURAI NORTH | MADURAI | TAMIL NADU | INDIA | 62501410000000085000010 |
| 1201090006750492D VENUGOPAL . | DURAISAMYNAIDU | NO 1 794 ROJA STREET | AYYAPPAN NAGAR | THIRUPPALAI | MADURAI | TAMIL NADU | INDIA | 62501410000000045000010 |
| 1201090006780810JEBARAJ DAVID G . | GNaNAYUTHAM | 60 DR J J NAGAR BHARATHIYAR | UNIVERSITY POST COIMBATORE | COIMBATORE | COIMBATORE | TAMIL NADU | INDIA | 64104610000000130000010 |
| 1201090006797248M E GOVINDARAJAN . | MURUGUDU GOVINDARAJALU ETHIRAJAN | N NO 24 O NO 35-B | V C GARDEN II ND ST | R A PURAM | CHENNAI | TAMIL NADU | INDIA | 60002810000000001000010 |
| 1201090006831932SAURABH AGARWAL . | RAKESH KUMAR AGARWAL | 130 SEEMANT VIHAR | KAUSHAMBI SECTOR-14 | IE SAHIBABAD | GHAZIABAD | UTTAR PRADESH | INDIA | 20101010000000060000010 |
| 1201090006833545MEHRU KHUSHROO CONTRACTOR . | DARASHAW KAIKHSRU DARUWALA | 201 ETHIC PALACE | GHOD DOD ROAD | NR CHINMAI HOSPITAL | SURAT | GUJARAT | INDIA | 39500710000000200000010 |
| 1201090006849397ASHOKKUMAR JASVANTRAY KOTHARI . | JASVANTRAY HIRACHANDKOTHARI | 6B APOLLO PARK CO OP HOUSING | SOCIETY OPP MOTISAGAR SOCIETY | PALDI AHMEDABAD CITY PALDI | AHMEDABAD | GUJARAT | INDIA | 38000710000000742000010 |
| 1201090006871049RAKESH KUMAR AGARWAL HUF . | | 130 SEEMANT VIHAR | KAUSHAMBI SECTOR 14 | GHAZIABAD | | UTTAR PRADESH | INDIA | 20101010000000075000010 |
| 1201090006899909AKSHAY V . | VENKATAKRISHNAN VISWANATHAN VISWANATHAN | 33 DEVI APPARTMENTS | COIMBATORE BROOK BOND ROAD | COIMBATORE SOUTH COIMBATORE | COIMBATORE | TAMIL NADU | INDIA | 64100110000000015000010 |
| 1201090006939208SHAH NIKETABEN P . | PARESHKUMAR KANIYALAL SHAH | SEVAK LAL NI POLE | NR. KANSARA BAZAR | UMRETH | ANAND | GUJARAT | INDIA | 38822010000000005000010 |
| 1201090006989891RAMESHBHAI MOHANBHAI PATEL . | MOHANBHAI GANGARAM PATEL | 68 1 ADIVADA | ADIVADA TA BECHARAJI | ADIVADA | MAHESANA | GUJARAT | INDIA | 384210100000000050000010 |
| 1201090007022436RATHOD MALVIKAKUNVAR LAKHDIRSINH . | LAKHDIRSINH BHAVANSINH RAHOD | A 504 BALMUKUND HEIGHTS | NEAR SWAMINARAYAN DHAM | KUDASAN MANSAN KUDASAN | GANDHINAGAR | GUJARAT | INDIA | 38242110000000027000010 |
| 1201090007044591PRAGNA DHIRENDRA MEHTA . | GORDHANBHAI PRAGJI VORA | F 102 SAKAR FLATS | PURUSOTTAM NAGAR OPP | SBI URMI 32 AKOTA | VADODARA | GUJARAT | INDIA | 39002010000000893000010 |
| 1201090007111596SANGEETA SURESH JAIN . | SURESH RATANCHAND JAIN | A-1503FLOOR-15 5 A WING | DATTARM LAD MARG DOCTOR COMPO | CHINCHPOKLI PAREL | MUMBAI | MAHARASHTRA | INDIA | 40001210000000020000010 |
| 1201090007160080SRINIDHI S . | SRINIVASAN | NO.23 PALLAVI NAGAR 4TH STREET | KALAI NAGAR EXTN ANIYUR PO | MADURAI | MADURAI | TAMIL NADU | INDIA | 62501710000000014000010 |
| 1201090007194612HEMALATHA SHARMA . | NEMICHAND SHARMA | G3 SRIDEVI APARTMENETS | 3 LAKSHMIKANTHAN STREET | CHENNAI | CHENNAI | TAMIL NADU | INDIA | 6000171000000001000010 |
| 1201090007251672P M VASANTHARAJAN . | PADMA VASANTHARAJAN | A2 2ND FLR AKSHAYA VASANTHAM 6 | 14 OLD NO 67 KATTABOMMAN STRT | NR GUHA KALYANA MANDAPAM | TIRUVALLUR | TAMIL NADU | INDIA | 60008710000000020000010 |
| 1201090007274793HASHIKANT SHARMA . | LOKNATH SHARMA | UNCHANI KALAN | KAILAWAR MARIAHU UNCHANI KAL | JAUNPUR | UTTAR PRADESH | UTTAR PRADESH | INDIA | 222105100000000052000010 |
| 1201090007281610SANJAY KUMAR SHARMA . | NIHAL CHAND SHARMA | 29 4 4TH ROW HOUSE | RANGANATHAN AVN RD | NR MILLERS RD KILPAUK | CHENNAI | TAMIL NADU | INDIA | 60001010000000120000010 |
| 1201090007286277SANJAY SADASHIVA ACHARYA . | SADASHIVA BABA ACHARYA | ROOM NO 1 TOPAZ APT | KALINA VILLAGE RD | SANTACRUZ EAST KALINA | MUMBAI | MAHARASHTRA | INDIA | 40002910000000025000010 |
| 1201090007300609SESHAN RANGANATHAN . | SESHAN RANGANATHAN | 14 A RAMKRISH NEST 6TH RIGHT | FRM CHURCH RD VENKATACHALAM ST | K K PUDUR KUPPAGONANPUDUR | COIMBATORE | TAMIL NADU | INDIA | 64103810000000010000010 |
| 1201090007307735JAGADHESAN SUBBIAH . | SUBBIAH GOVINDASAMY | 4 RAIN TREE SHIRE PARSN SESH | NESTLE NANJUNDAPURAM RD | COIMBATORE | COIMBATORE | TAMIL NADU | INDIA | 64103610000000002000010 |
| 1201090007634445MRIDULA RAI . | SHANKAR SHEO SINGH | DUPLEX NO 4 | SECTOR 8B PLOT NO 2 | SUBHASH NAGAR GANDHIDHAM | KACHCHH | GUJARAT | INDIA | 37020110000000050000010 |
| 1201090007744511DARSHAN JAIN . | RAVI JAIN | SURYA NAGAR | SURAY NAGAR A 2 MAHAMANDIR | B J S HANWANT A NALE KE PASS | JODHPUR | RAJASTHAN | INDIA | 34200110000000050000010 |
| 1201090007851528JEYALAKSHMI MURUGARAJ . | MURUGARAJ M | 12 METTU STREET | MADHAVARAM TALUK | NARAVARIKUPPAM | TIRUVALLUR | TAMIL NADU | INDIA | 60005210000000015000010 |
| 1201090007955445PARMAR BHARATBHAI KARSHANBHAI . | PARMAR LAVJIBHAI KARSHANBHAI | B 303 AMBE RESIDENCY | BEHIND M S HOSTEL | SAMA SAVLI RD VEMALI | VADODARA | GUJARAT | INDIA | 39000810000000010000010 |

| | | | | | | | | |
|---|---------------------------------|------------------------------------|--------------------------------------|--|-------------------|----------------|-------|----------------------------|
| 1201090008043006NEENA MAHAJAN . | DEVRAJ MAHAJAN | 32-6-9 UP VISALANDRA RD | PRAJASAKTHI NAGAR | VENKATESWARAPURAM KRISHNA | VIJAYAWADA | ANDHRA PRADESH | INDIA | 52001010000000200000010 |
| 1201090008089609IYER JANAKIRAM . | VENKATRAM SUBRAMANYAM IYER | DOOR NO 39 KAKKA THOPPU STREET | MADURAI CITY | MADURAI | | TAMIL NADU | INDIA | 62500110000000200000010 |
| 1201090008114136BALASUBRAMANIAN H . | S HARTHARAN | C3 / 23 B SURYA BALAJI | APARTMENTS | VADAVALLI | COIMBATORE | TAMIL NADU | INDIA | 64104110000000002000010 |
| 1201090008139727NEHAL BHARATKUMAR JAIN . | BHARATKUMAR PUKRAJ JAIN | DARVES TERES BUILDING NO.29 | 1 ST FLOOR 2 ND MARINE STREET | DHOBITALAO MUMBAI | MUMBAI | MAHARASHTRA | INDIA | 400002100000000025000010 |
| 1201090008161018SUNIL VASANTRAO KULKARNI . | VASANTRAO BHAGAVANTRAO KULKARNI | 20/6 VINIT BLDG ALAKAPURI | SOC PAUD ROAD NR VANAZ COMPANY | KOTHRUD | PUNE | MAHARASHTRA | INDIA | 411038100000000022000010 |
| 1201090008171837S.VIJAYARAJ . | | NO:28/1 | CHENNAKRISHNAPURAM | SALEM | SALEM | TAMIL NADU | INDIA | 636007100000000010000010 |
| 1201090008173703MANI AM . | AMMAYAPPAN | NO 13/2 KRISHNAMMAL STREET | NAL VARATHA KONAR NAGAR | KUNIAMUTHUR | COIMBATORE | TAMIL NADU | INDIA | 641008100000000015000010 |
| 1201090008191237G SELVARAJ . | GOVINDARAJAN | 3/703 MURUGAN STREET | SURVEYOR COLONY | K PUDUR MADURAI | K PUDUR | TAMIL NADU | INDIA | 625007100000000010000010 |
| 1201090008197281BHATT SIDDHARTH PRAKASH . | PRAKASH BHATT | SO PRAKASH BHATT | B 201 ASTER RAJHANS KSHITIJ | CHULNA BHABOLA ROAD MANIKPUR BASSEIN ROAMUMBAI | ROAMUMBAI | MAHARASHTRA | INDIA | 401202100000000004000010 |
| 1201090008235951NITHIN PRAKASH A . | ARTHANARI EASWARAN | 136 P SAMY COLONY | 4 TH STREET | RS PURAM | COIMBATORE | TAMIL NADU | INDIA | 641002100000000010000010 |
| 1201090008244867HEMANT MADHUKAR DESHMUKH . | MADHUKAR BALKRISHNA DESHMUKH | NR. MILAP NAGAR AUTO STAND | M.I.D.C RESIDENTIAL AREA RM-83 | A/1020M SUDAMA NGRDOMBIVLI-E | DOMBIVALI | MAHARASHTRA | INDIA | 421203100000000050000010 |
| 1201090008253086VIDHYALAKSHMI VENKATANARAYANA . | VENKATESAM CHITHAPURAM | 5 KRISHNAN STREET NEW NO 11 | SOWCARPET | CHENNAI | | TAMIL NADU | INDIA | 60007910000000002000010 |
| 1201090008260150DEVENDER NATH YADAV MALLAYA . | VENKATESHWARALU YADAV | 1-7-226/2 BAKARAM | MUSHEERABAD | HUYDERABAD | HYDERABAD | TELANGANA | INDIA | 500020100000000004000010 |
| 1201090008334490ANUSHREE BAJAJ . | ANUP CHAND CHOWDHARY | W O RAJEEV BAJAJ C 503 EDEN 3 NEAR | EDEN MARKET HIRANANDAN GARDENS POWAL | POWAI LIT MUMBAI POWAI LIT | MUMBAI | MAHARASHTRA | INDIA | 400076100000000020000010 |
| 1201090008374595R VIJAY KRISHNAN . | RAMALINGAM SUBRAMANIAN | NEW NO 31 OLD NO 16 5TH MAIN | ROAD KASTHURIBAI NAGAR | NEAR MRTS ADYAR | CHENNAI | TAMIL NADU | INDIA | 600020100000000050000010 |
| 1201090008419063THELMA FERNANDES . | ARCADIO FRANKALIN FERNANDES | D-1 VAISHAK APPTS MADEL | SALCETE | BEHIND REBELLO HOSPITAL | MARGAO | GOA | INDIA | 403601100000000004000010 |
| 1201090008438876RAVI SHANKAR PENUGONDA . | VIDYA SAGAR PENUGONDA | 6-2-151 SAIRAM STREET | T NAGAR | TIRUPATHI | TIRUPATHI | ANDHRA PRADESH | INDIA | 517501100000000023000010 |
| 1201090008454438PRAMOD SADANAND PARKAR . | SADANAND PARKAR | OPP SARASWAT BANK 6/12 SAHAJIV | N CHS R B KADAM MARG BHATWADI | GHATKOPAR W BARVE NAGAR | MUMBAI | MAHARASHTRA | INDIA | 400084100000000050000010 |
| 1201090008561746D RAMAKRISHNAN . | APPAVOO NAIDU DEVARAJAN | OLD NO 9 NEW NO 17 | EBRAHIM SAIB 1ST STREET | CHENNAI | CHENNAI | TAMIL NADU | INDIA | 600001100000000020000010 |
| 1201090008608074J PARTHASARATHI . | C JAYARAMAN | 8 SECOND STREET | KURINJI NGR | TAMBARAM W | KANCHIPURAM | TAMIL NADU | INDIA | 6000451000000000150000010 |
| 1201090008649311NARASIMHA RAGAVAN K P . | SESHADRI K P | B 184 TNHB | SEEKARAJAPURAM | WALAJA TK | VELLORE | TAMIL NADU | INDIA | 632515100000000025000010 |
| 1201090008658681SUMITHRA . | ALBERT M | 82 VEEROSAMI STREET | VEEROSAMI STREET | EGMORE | CHENNAI | TAMIL NADU | INDIA | 600008100000000020000010 |
| 1201090008685880P V JAYARAM . | P VITTAL BHAT | 6 25 RAMANUJAM PILLAI STREET | WEST SAIDAPET | SAIDAPET | CHENNAI | TAMIL NADU | INDIA | 600015100000000020000010 |
| 1201090008738957KASTURI DAMODAR PAI . | KASTURI LAXMAN PAI | 15 8 442 4 ANUGRAHAKADRI RD | KODIALBAIL | KADRI | DAKSHINA KANNADA | KARNATAKA | INDIA | 5750031000000000150000010 |
| 1201090008776511K M VENKATARAMAN . | MINAKSHI SUNDARAM | 15 9TH STREET | TATABAD | COIMBATORE SOUTH | COIMBATORE | TAMIL NADU | INDIA | 641012100000000007000010 |
| 1201090008777775MOHAMMAD BILAL SHAMSI . | MOHAMMAD SHUAIB SHAMSI | UNCHI MASJID GHER | SAIFUDDIN KH | RAMPUR | RAMPUR | UTTAR PRADESH | INDIA | 244901100000000090000010 |
| 1201090008796718A P UMA . | N R RAJAGOPALAIER | NEW NO 21 OLD NO8 KRISHNAPURAM | 2ND STREET KAMARAJAR SALAI | MADURAI MADURAI SOUTH | MADURAI | TAMIL NADU | INDIA | 6250091000000000032000010 |
| 1201090008804354SANJAY KATYAL . | BAL KRISHAN KATYAL | 701 MENKA-1 AMARPALI ROYAL | VAIBHAV KHAND INDIRAPURAM | GHAZIABAD | GHAZIABAD | UTTAR PRADESH | INDIA | 201010100000000250000010 |
| 1201090008809810JAYARAMAN SANJEEVI . | JAYARAMAN R | EAST TANK SQ STREET | FLAT 3 DOOR NO 4 | TRIPLICANE | CHENNAI | TAMIL NADU | INDIA | 600005100000000011000010 |
| 1201090008892163ERA MARLECHA . | NIRMAL KUMAR MARLECHA | FLAT 21 2 FLOOR BLDG 9 | BHULABHAI DESAI RD | SHYAM NIWAS CHS BREACH CANDY | MUMBAI | MAHARASHTRA | INDIA | 400026100000000060000010 |
| 1201090008932391RATHINASAMY KULANDAIVELU . | P RATHINASAMY | NO 5 AKILA NGR 3RD CROSS | GANAPATHY NGR SOUTH EXTN | T V KOIL SRIRANGAM | TIRUCHIRAPPALLI | TAMIL NADU | INDIA | 62000510000000000150000010 |
| 1201090008941961SAKSHI AGARWAL . | PREMCHAND GUPTA | 177 CANAL STREET | SREEBHUMI | NORTH 24 PGS | NORTH 24 PARGANAS | WEST BENGAL | INDIA | 700048100000000075000010 |
| 1201090008949346NARAYAN KHANCHAND DEVANANI . | KHANCHAND DEVANANI | NO 117 RAILWAY PARALLEL RD | 8TH CROSS KUMARA PARK | SESHADRIPURAM BANGALORE | BENGALURU | KARNATAKA | INDIA | 560020100000000010000010 |
| 1201090008960936KANTA DATA . | VINODI LAL DATA | 206 SCHEME | NO 3 ALWAR | ALWAR | ALWAR | RAJASTHAN | INDIA | 301001100000000004000010 |
| 1201090008971357UDIT CHANDEL . | PRATAP SINGH CHANDEL | HOUSE NO 46 | VIJAY NGR | MEERUT | MEERUT | UTTAR PRADESH | INDIA | 250001100000000040000010 |
| 1201090008980661KUSHAGRA JAJOO . | BALKRISHAN JAJOO | G 20 SHAPTYA APT | NEAR STERLING HOSP | GURUKUL RD MEMNAGAR | AHMEDABAD | GUJARAT | INDIA | 380052100000000050000010 |
| 1201090009080202RENGARAJAN NARAYANAN . | MR RENGARAJAN | NO 8 ILANGO STREET SUBRAMANIAPURAM | 3RD STREET NORTH EXT | KARAIKUDI | SIVANGANGA | TAMIL NADU | INDIA | 630002100000000020000010 |
| 1201090009081911PRADEEP BALOBA PAWAR . | BALOBA DADU PAWAR | SR NO17 18 GHAR NO 2708 | OMSHRI SAIKRUPA GALLI NO 3 | BEHIND BALAJI COMPLEXSUKHSAGAR | PUNE | MAHARASHTRA | INDIA | 4110461000000000050000010 |
| 1201090009085371VISHWANATH KAPSHIKAR . | VINAYAK RAGHUNATH KAPSHIKAR | A3 NR PUDAMAJEE PAPER MILL | BEHIND HIRAMAN BARNE BENGLO | THERGAON CHINCHWADGAON | PUNE | MAHARASHTRA | INDIA | 411033100000000015000010 |
| 1201090009117793MAHAMMADSAFI ABDULRAHIM SHEKH . | ABDULRAHIM I SHEKH | K 603 3 | MOCHIVAD | VADASINOR BALASINOR | MAHISAGAR | GUJARAT | INDIA | 388255100000000010000010 |
| 1201090009147195A KRISHNAVENI . | ADHINARAYANAN A | 30 THATTAN | KULAM | NETTAPAKKAM | PONDICHERRY | PONDICHERRY | INDIA | 605106100000000010000010 |
| 1201090009214415KAMALDEEP KAUR . | HARJINDER SINGH | 492 HUDA | NEAR DLF GOLF COURSE | SECTOR 43 | GURUGRAM | HARYANA | INDIA | 122001100000000042000010 |

| | | | | | | | | |
|--|-------------------------------|-------------------------------|-------------------------------|-------------------------------|------------------|------------------|-------|--------------------------|
| 1201090009216621RAJIV GUPTA . | SURENDER PRAKASH GUPTA | A 10 SURSNEH NIWAS DHAWAN | SCHEME GREEN AVN STREET | CHURCH RD VASANT KUNJ | SOUTH WEST DELHI | DELHI | INDIA | 11007010000000100000010 |
| 1201090009219525MANISH GUPTA . | SURENDER PRAKASH GUPTA | A 10 SURRSNEH NIWAS FARM | GREEN AVN STREET | CHURCH RD VASANT KUNJ | SOUTH WEST DELHI | DELHI | INDIA | 11007010000000100000010 |
| 1201090009232863ANUSHKA JAIN . | NEERAJ JAIN | H.N.326 | SECTOR 21A | FARIDABAD | FARIDABAD | HARYANA | INDIA | 12100110000000100000010 |
| 1201090009285831ANNAPOORNI K V . | VENKATACHALAM V | NEW NO 143 OLD NO | BIG STREET 70 1ST FLOOR | TRIPLICANE | CHENNAI | TAMIL NADU | INDIA | 60000510000000050000010 |
| 1201090009342374MAHESHKUMAR DEOKARAN SARDA . | DEOKARAN INDERCHANDJI SARDA | PLOT NO 101 | STATION RD | SHIWAJI WARD BHANDARA | BHANDARA | MAHARASHTRA | INDIA | 44190410000000015000010 |
| 1201090009391764QAMARUDDIN NASIRUDDIN SIDDIQUI . | NASIRUDDIN ALLADEEYA SIDDIQUE | ROOM NO 203 RAJ MAHAL | ROOM NO 203 A RAJ MAHAL APT S | SERVICE RD NR B M C GRDN | MUMBAI | MAHARASHTRA | INDIA | 40006010000000030000010 |
| 1201090009462881SANDHYA AJAY JAIN . | VINOD JAICHANDLAL MINNI | TOWER 1B 603 VIRAS PARADISE | OPP BALRAJESHWAR TMPL L B S | MARG MULUND W | MUMBAI | MAHARASHTRA | INDIA | 40008010000000050000010 |
| 1201090009472273BHAVESH J DESAI . | JAGDISHBHAI DAMJIBHAI DESAI | 75 NR SAURASHTRA PATEL SAMAJ | WADI MIRA NGR SOC | SURAT GUJARAT | SURAT | GUJARAT | INDIA | 39500810000000250000010 |
| 1201090009476016SUBBULAKSHMI B . | BALAJI KANDASAMY | W O VADIVELU 15A | VIVEKANAND STREET | S S COLONY MADURAI SOUTH | MADURAI | TAMIL NADU | INDIA | 62501610000000300000010 |
| 1201090009551963GEETABEN GORDHAN PARVADIYA . | RATAVSHI DHANJI SENGHANI | NAVAVAS GADHSHISHA 4 | GADHSHISHA | GADHSISA | KACHCHH | GUJARAT | INDIA | 37044510000000020000010 |
| 1201090009564381PRAHALAD JAGETIYA . | DAL CHAND JAGETIYA | 1 C 26 OLD HOUSING BOARD | SHAHSTRI NGR | BHILWARA RAJASTHAN | BHILWARA | RAJASTHAN | INDIA | 31100110000000020000010 |
| 1201090009593554SIDDHI RAJENDRA HALVADIYA . | RAJENDRA HALVADIYA | D 302 VRANDAVAN NR RAJADA | SCHOOL UMED ASHRAM RD | MUMBAI | MUMBAI | MAHARASHTRA | INDIA | 40009210000000020000010 |
| 1201090009605104GEET NAYAN BHANDARI . | NAYAN BHANDARI | ARHAM 3 PARSHWANATH HSG SOC | NASHIK FATHA NASHIK RD | KASARWADI PUNE CITY | PUNE | MAHARASHTRA | INDIA | 41103410000000050000010 |
| 1201090009633229PAWAN KUMAR . | RAMESH KUMAR | S O RAMESH KUMAR VILL MANDHOL | TEHSIL BAIJNATH MANDHOL 1021 | BAIJNATH SHIV TMPL | KANGRA | HIMACHAL PRADESH | INDIA | 17612510000000012000010 |
| 1201090009646050AJAY GOYAL . | LATE MAHAVIR GOYAL | 91 TOLLYGUNGE CIRCULAR ROAD | NEW ALIPORE | KOLKATA | | WEST BENGAL | INDIA | 70005310000000005000010 |
| 1201090009662425ANIL DUNGERCHAND SHAH . | DUNGERCHAND NENMAL SHAH | 603 MAHAVIR PALACE | BARDOLI DIST-SURAT | NEAR NAGAR PALIKA | BARDOLI | GUJARAT | INDIA | 39460110000000015000010 |
| 1201090009701265NILESH HASMUKH VAKHARIA HUF . | | C-302 PRASHAM CHS | SHIMPOLI ROAD | KASTUR PARK BORIVALI WEST | MUMBAI | MAHARASHTRA | INDIA | 40009210000000200000010 |
| 1201090009726096RANJAN HALDER . | LT. BHUPENDRA NATH HALDER | 44 TALA PARK | AVENUE | BELGACHIA | KOLKATA | WEST BENGAL | INDIA | 70003710000000005000010 |
| 1201090009726480NIBEDITA HALDER . | SUDHANSU MOHAN SETH | 44 TALA PARK | AVENUE | KOLKATA | KOLKATA | WEST BENGAL | INDIA | 70003710000000006000010 |
| 1201090009744793JAYA AHUJA . | GIRIDHAL LAL | 135ISCON GFEEENS BUNGALOWS | NEAR LAL GEBI ASHARAM BOPAL | GHUMA ROAD AHMEDABAD | SANAND | GUJARAT | INDIA | 380058100000000120000010 |
| 1201090009745117PRIYA VIJAYAN | | 40 SHARADA COLONY | BASAVESWARA NAGAR | BANGALORE | | KARNATAKA | INDIA | 56007910000000200000010 |
| 1201090009784898FANDS INFONET PRIVATE LIMITED | | FLAT NO 1 SHESHADRI | 1 SOCIETY RAMBAUG COLONY | PAUD ROAD | PUNE | MAHARASHTRA | INDIA | 41103810000000250000010 |
| 1201090009788081SAURABH SINGH . | RAJ NARAYAN SINGH | B-55SRINAGAR COLONY | PAHARIA ASHAPUR | VARANASI UTTAR PRADESH | VARANASI | UTTAR PRADESH | INDIA | 221007100000000100000010 |
| 1201090009812871VIDYABEN CHAMPAKLAL MODH . | SHANTILAL DAHYALAL MODI | 29DWARAPURI SOCIETY | SIDHPUR HIGHWAY ROAD | TA-SIDHPUR | SIDHPUR | GUJARAT | INDIA | 38415110000000005000010 |
| 1201090009831491SHASHI MEHRA HUF . | | 601 EVEREST RAHEJA COMPLEX | 7 BUNGLOWS | ANDHERI WEST | MUMBAI | MAHARASHTRA | INDIA | 40006110000000017000010 |
| 1201090009833288S V KIRTHANASHRI . | VASANTHAN SRINIVASAN | F-4 CHANDRA 90 BRINDAVAN | STREET WEST MAMBALAM | CHENNAI WEST MAMBALAM | CHENNAI | TAMIL NADU | INDIA | 60003310000000080000010 |
| 1201090009833560S VARADHARAJAN . | SRINIVASAN KANNABIRAN PALINUR | J-70C LG FLATS ASHOK VIHAR | PHASE-1 NEW DELHI | NEW DELHI | DELHI | DELHI | INDIA | 110052100000000062000010 |
| 1201090009852079RAJIV KUMAR GUPTA . | NAND KISHORE GUPTA | S1 128 SURACHHA-1 ELDECO 2 | SECTOR 4 RAEBARELY | ROAD LUCKNOW | LUCKNOW | UTTAR PRADESH | INDIA | 22602510000000019000010 |
| 1201090009966382MUKESH DALPATLAL MEHTA HUF . | | 501 5TH FLR SONVILLA CHS LTD | EKSAR ROAD NEAR DARGAH | BORIVALI WEST | MUMBAI | MAHARASHTRA | INDIA | 40009210000000044000010 |
| 1201090009984623RENU MALU . | RAKESH HIRAWAT | W/O DEEPAK MALU | G.S. COLONY FATASHIL | BHARALUMUKH KAMRUP | GUWAHATI | ASSAM | INDIA | 78100910000000050000010 |
| 1201090010041709RUKIYA QAMARUDDIN .SIDDIQUI | FAYYAZUDDIN ALLADIYA SIDDIQUI | ROOM NO 203/A RAJ MAHAL | APT CHS LTD SERVICE ROAD | NR BMC GARDEN JOGESHWARI EAST | MUMBAI | MAHARASHTRA | INDIA | 40006010000000010000010 |
| 1201090010060922ARUNA KAUSHIK . | RAVI PRABHAKAR | F 368 INDRA VIHAR | KOTA 324005 RAJASTHAN | TEL 2427046 | KOTA | RAJASTHAN | INDIA | 32400510000000010000010 |
| 1201090010075008ARUNABEN ASHOKKUMAR SHAH . | NAGINCHAND HIRACHAND SHAH | 3 RACHNA RESIDENCY NEAR LAUVA | PATIDARWADI | TIGHARA NAVSARI | NAVSARI | GUJARAT | INDIA | 39644510000000275000010 |
| 1201090010112079BHARTIBEN S PATEL . | SHAILESHKUMAR N PATEL | A 20 JANTA NAGAR SOCIETY OPP | SABRI SCHOOL VASNA ROAD | VADODARA 390007 | VADODARA | GUJARAT | INDIA | 39000710000000005000010 |
| 1201090010171291RUPA SARKAR . | KESTO PADA MIDDEY | 1 HOCHIMINNAGAR SARSOONA | SOUTH 24 PARGANAS | WEST BENGAL | KOLKATA | WEST BENGAL | INDIA | 70006110000000010000010 |
| 1201090010213643SIDDHARTHA DAGA (HUF) . | | H.NO.1233 | SECTOR-14 | FARIDABAD | FARIDABAD | HARYANA | INDIA | 12100710000000060000010 |
| 1201090010219493VISHAL KUMAR GUPTA . | GYANENDRA KUMAR GUPTA | FLAT B2002/2003 TOWER 1 ASHOK | GARDENS CHS.PLOT NO 180/188 | TOKERSEY JIVRAJ ROAD SEWREE | MUMBAI | MAHARASHTRA | INDIA | 40001510000000050000010 |
| 1201090010300111SHRINIWAS BHAGAWAN PIMPALKAR . | BHAGAWAN PIMPALKAR | CHANDARLOK SOC | SHEGAON BULDHANA | SHEGAON BULDHANA | BULDHANA | MAHARASHTRA | INDIA | 44420310000000025000010 |
| 1201090010327321GARIKIPATI AJAY KUMAR . | HANUMANTHA RAO GARIKIPATI | 20 62 2 GANDHI NGR | CHILAKALAPUDI RURAL | CHILAKALAPUDI KRISHNA | KRISHNA | ANDHRA PRADESH | INDIA | 52100210000000906000010 |
| 1201090010342004MAHESH JADAVBHAI GADHIYA . | JADAVBHAI A GADHIYA | FLT NO 302 BLDG NO 05 A | SWAPNIL CHS LTD | SEC NO 7 SHANTI NGR THANE | THANE | MAHARASHTRA | INDIA | 401107100000000100000010 |
| 1201090010342549S THEIVANAI . | V VENKATACHALAM | 395 NORTH MASI STREET | NORTH MASI STREET | MADURAI | MADURAI | TAMIL NADU | INDIA | 625001100000000122000010 |
| 1201090010342646SATHYAMOORTHY V . | NACHIAPPA CHETTIAR VALLIAPPAN | 395 NORTH MASI STREET | NORTH MASI STREET | MADURAI | MADURAI | TAMIL NADU | INDIA | 62500110000000020000010 |

| | | | | | | | | |
|---|-------------------------------|-------------------------------------|---------------------------------------|-------------------------------------|------------------|----------------|-------|--------------------------|
| 1201090010358221NAKUL ASHOK BHAT . | UDIPI ASHOK | 78TH OM SAI DHAM A BLOCK | 5TH CROSS AECS LAYOUT | KUNDALAHALLI | BENGALURU | KARNATAKA | INDIA | 56003710000000100000010 |
| 1201090010369801THIAGARAJAN V . | T VISWANATHAN | D 84 8TH CROSS | THILLAI NGR | TRICHY | TIRUCHIRAPPALLI | TAMIL NADU | INDIA | 62001810000000400000010 |
| 1201090010466402BRIJ PANDEY . | BALA DUTT PANDEY | S-6 1603 ELDECO AAMANTRAN SECOTOR | 119GAUTAM BUDDHA NGR | TRIPATHI HOSP | GHAZIABAD | UTTAR PRADESH | INDIA | 20130110000000050000010 |
| 1201090010600416S GANESH . | RAMASAMY SUBRAMANIAN | NO 25 KALYANI NAGAR | KOTTIVAKKAM | CHENNAI | | TAMIL NADU | INDIA | 60004110000000300000010 |
| 1201090010614596SHEENA UPPAL . | PERMINDER SINGH UPPAL | H.NO.3SOUTHERN AVENUE | MAHARANI BAGHSRINIWASPURI | SOUTH DELHI | NEW DELHI | DELHI | INDIA | 11006510000000081000010 |
| 1201090010614602KABIR UPPAL . | PERMINDER SINGH UPPAL | 3 SOUTHERN AVENUE | MAHARANI BAGH | NEW DELHI | NEW DELHI | DELHI | INDIA | 11004510000000081000010 |
| 1201090010616175SMITA DHIREN MEHTA . | DHIREN MEHTA | ROOM NO 501 AMANN SAGAR HEMU | KALANI ROAD NO 3 IRANIWADI RD | NO 3 KANDIVALI WEST | MUMBAI | MAHARASHTRA | INDIA | 40006710000000001000010 |
| 1201090010632731NATARAJAN VENKATANARAYANAN . | NATARAJAN | 10 2 6 306 RAHU TOWERS | A C GUARDS MASAB TANK | HYDERABAD | | TELANGANA | INDIA | 50000410000000167000010 |
| 1201090010777394SHAH NIRANJANABEN VIRENDRAKUMAR . | KANTILAL KALIDAS SHAH | 7 B PARUL TENAMEN | OPP M B PATEL SCHOOL | GHATLODIA | AHMEDABAD | GUJARAT | INDIA | 38006110000000020000010 |
| 1201090010792176SUSHIL MAGAN OSTWAL . | NAMRATA OSTWAL | C3 FLAT NO 1303 LOK EEVEREST | JATA SHANKAR RD | MULUND W | MUMBAI | MAHARASHTRA | INDIA | 40008010000000595000010 |
| 1201090010838511CHELLAIYAN MANOHARAN . | CHELLIAN C | 7 75 JEGANATHAN STREET | NAGERCOIL | PONNAPPANADAR COLONY | | TAMIL NADU | INDIA | 62900410000000170000010 |
| 1201090010919911A SREENATH . | ANANTHA NARAYANAN | NO A 358 TVS AVN | 37TH STREET NR CHENNAI PUBLIC SCHOOL | ANNA NGR W ERN EXTN | | TAMIL NADU | INDIA | 60010110000000100000010 |
| 1201090010921061P DEEPAK . | PREMCHAND S | 9 21 BABU MUDALI STREET | VELLALA TEYNAMPET | GOPALAPURAM | | TAMIL NADU | INDIA | 60008610000000002000010 |
| 1201090010921207DIPTHI . | SAGARMAL JAIN | NO 21 9 | BABU MUDALI STREET | VELLALA TEYNAMPET GOPALAPURAM | | TAMIL NADU | INDIA | 60008610000000002000010 |
| 1201090010933020KANTHADEVI . | S PREM CHAND | NO 21 9 BABU STREET VELLALA | TEYNAMPET GOPALAPURAM | CHENNAI | | TAMIL NADU | INDIA | 60008610000000003000010 |
| 1201090010933151S PREMCHAND | SARDARMAL NAHAR | NO 21 9 BABU STREET VELLALA | TEYNAMPET GOPALAPURAM | CHENNAI | | TAMIL NADU | INDIA | 60008610000000008000010 |
| 1201090010937521P RAHUL NAHAR | PREMCHAND NAHAR | 21 9 BABU STREET | VELLALA TEYNAMPET | GOPALAPURAM | | TAMIL NADU | INDIA | 60008610000000003000010 |
| 1201090010938413PAYAL R | GOUTHAM CHANDU | 21 9 BABU STREET | TEYNAMPET | CHENNAI | | TAMIL NADU | INDIA | 60008610000000004000010 |
| 1201090010957700SAURABH VARSHNEY | VINOD KUMAR VARSHNEY | D1 602 GANGA ORCHARD | KOREGAON PARK ANNEX MUNDHWA RD | NR CHILLIES RESTAURANT | PUNE | MAHARASHTRA | INDIA | 41103610000000001000010 |
| 1201090011056501RAJNIKANT LILACHAND PATEL . | LILACHAND JOITARAM PATEL | A 103 MEGH MALHAR APARTMENT | NEAR BHATAR CHAR RASTA | BHATAR ROAD SURAT | SURAT | GUJARAT | INDIA | 39501710000000050000010 |
| 1201090011166399C USHA KAMATH . | SANJEEVA PRABHIL | 8-94 D9 RAGHAVENDRA KRIPA | NEAR HOTEL BHAVANI ESHWARA | NAGAPA PARKALA POST HERGA | UDUPI | KARNATAKA | INDIA | 57610710000000002000010 |
| 1201090011170215NISHANTKUMAR R PATEL HUF . | | 3 TULSISHYAM BUNGLOWS OPP | SHRINAGAR SOCIETY B\H BIGBAZAR | KAMLA PARK ROAD ANAND | ANAND | GUJARAT | INDIA | 38800110000000050000010 |
| 1201090011185405DILIP KUMAR HUF . | | 11-10-26/2-3FLAT NO-201 | 2ND FLOORSUNRISE RESIDENCY | OPP R.K.COLOR LAB | RAICHUR | KARNATAKA | INDIA | 58410110000000020000010 |
| 1201090011199167PEE EMPRO EXPORTS PVT.LTD | | PLOT NO.78 SECTOR-27A | MAIN MATHURA ROAD | FARIDABAD | FARIDABAD | HARYANA | INDIA | 121003100000000325000010 |
| 1201090011199887RAMCHANDRA M SINGHAL . | MANCHARAM SINGHAL | S/O MANCHARAM B 502 SHILALEKH | OPP POLICE STADIUM | SHAHIBAUG | AHMEDABAD | GUJARAT | INDIA | 38000410000000250000010 |
| 1201090011241609SMITA ATUL SHAH . | MANSUKHLAL AMRATLAL MODI | 303 GARDEN APT SILVER OAKS BLD | VITTAL MALLYA ROAD | OPP U B CITY BANGLORE | BENGALURU | KARNATAKA | INDIA | 56000110000000125000010 |
| 1201090011265626RUMELA SAMADDAR . | MANIKLAL SAMADDAR | B11 PRANTIKA FARTABAD GARIA | SRIRAMPUR GARIA SOUTH TWENTY | SOUTH 24 PARGANAS | | WEST BENGAL | INDIA | 70008410000000067000010 |
| 1201090011296021PATEL CHANDRAKANT L . | LALUBHAI HANSJI PATEL | GREEN FIELD C-2 FLAT NO 2 ANTA | RIKSH SOCIETY ROAD NEAR TELCO | MPANY SENIOR OFFICERS SOCIETY | PUNE | MAHARASHTRA | INDIA | 41101810000000100000010 |
| 1201090011303424ARVIND MUKUND . | MUKUND MADABOOSI SUNDARARAJAN | NO 1 8TH STREET | DR RADHAKRISHANAN SALAI | MYLAPORE | CHENNAI | TAMIL NADU | INDIA | 60000410000000808000010 |
| 1201090011328255AN.SIVALINGAM . | K ANNAMALAI | DOOR NO : 26A | VADIYAR STREET | DEVAKOTTAI | SIVANGANGA | TAMIL NADU | INDIA | 63030210000000130000010 |
| 1201090011331821MOTTILAL OSWAL FINANCIAL SERVICES LTD - CLIENT UNPA | | MOTTILAL OSWAL TOWER RAHIMTULLAH | SAYANI ROAD PRABHADEVI | OPP PAREL S T DEPOT | MUMBAI | MAHARASHTRA | INDIA | 40002510000000244000010 |
| 1201090011334233AJAY KUMAR GUPTA HUF . | | H.NO. 1266 | SECTOR 15 | FARIDABAD | FARIDABAD | HARYANA | INDIA | 12100710000000124000010 |
| 1201090011351981PAWAN KUMAR JAGDISHPRASAD GOENKA . | JAGDISH PRASAD GOENKA | A B ROAD INDORE FLAT NO 402 | SHANTI VILLA | A/2/293 SILICON CITY | INDORE | MADHYA PRADESH | INDIA | 45201210000000018000010 |
| 1201090011358208SONAL KIRANKUMAR SHAH . | HIRALAL SOMCHAND DAGALI | 5 DWARKA NAGAR | BAMROLI ROAD | GODHRA | PANCHMAHAL | GUJARAT | INDIA | 38900110000000500000010 |
| 1201090011480049MAKWANA PRIYANKA | NITINBHAI PARMARPARMAR | WO VISHALKUMAR D 302 NIRMAL EXOTICA | NEAR HARDIK TENAMENT CHANDK AHMEDABAD | CHANDKHEDA AHMADABAD CITY AHMEDABAD | AHMEDABAD | GUJARAT | INDIA | 38242410000000010000010 |
| 1201090011592906SACHIN GUPTA . | RAMESH CHANDER GUPTA | A 1 VASANT KUNJ ENCLV | VASANT KUNJ | SOUTH W DELHI | SOUTH WEST DELHI | DELHI | INDIA | 11007010000000060000010 |
| 1201090011617592AKASH ANANTHASWAMY | ANANTHASWAMY H C | NO 61 5TH CROSS 3RD MAIN | POORNA PRAGNA LAYOUT | BANASHANKARI III STAGE | BENGALURU | KARNATAKA | INDIA | 56008510000000010000010 |
| 1201090011650581SHAH PARAGINIBEN | | PLOT NO 176 MIG | SECTOR 30 | GUJARAT HOUSING BOARD | GANDHINAGAR | GUJARAT | INDIA | 38203010000000040000010 |
| 1201090011743799SHEKHAR BHATNAGAR | NARESH KUMAR BHATNAGAR | HOUSE NO 3 881 | TEACHERS COLONY SUDARSHAN NGR | SAHARANPUR | SAHARANPUR | UTTAR PRADESH | INDIA | 24700110000000155000010 |
| 1201090011890574RAKESH BOOBNA | VIJAY KUMAR BOOBNA | NEW ROAD CHOWK | PATNA CITY PO-JHAUGANJ | PS- CHOWK THANA PATNA | PATNA | BIHAR | INDIA | 80000810000001400000010 |
| 1201090011895061KUSUM DEVI BOOBNA . | SITARAMJI KASERA | DURGA VIHAR FLAT NO - 6C | S.P. VERMA ROAD | PATNA G.P.O | PATNA | BIHAR | INDIA | 80000110000001000000010 |
| 1201090012112407HARDIK JAGDIP JOSHI | JAGDIP CHANDULAL JOSHI | MEWADA VAS | NR NALESHWAR MAHADEV JAIN TMPL | NARODA | AHMEDABAD | GUJARAT | INDIA | 38233010000000040000010 |

| | | | | | | | | |
|--|--------------------------------------|--|--|--|------------------|----------------|-------|--------------------------|
| 1201090012236556SUNDER KUMAR ALAG | VED PARKASH ALAG | HOUSE NO 5 110 GALI NO 5 | NIRANKARI COLONY | DR MUKERJEE NGR SO NORTH W DELHI | NORTH WEST DELHI | DELHI | INDIA | 11000910000000120000010 |
| 1201090012253721I V VENUGOPAL | GOVINDACHARYULU IRAGAVARAPU VENKATA | SO IRAGAVARAPU VENKATA GOVINDACHARYULU | 49 36 2 FLAT NO 302 ROYAL R K PLZA | N GGOS COLONY | VISAKHAPATNAM | ANDHRA PRADESH | INDIA | 53001610000000010000010 |
| 1201090012313801PATEL RADHABEN PIRABHAI | RANCHHODBHAI PATEL | LALANIVAS | TETODA | BANASKANTHA TINTODA | BANASKANTHA | GUJARAT | INDIA | 38553510000000046000010 |
| 1201090012348961GURURAJ M DHAMMURKAR | M V DHAMMURKAR | 10 2 169 S B | H NO 10 2169 S B | S B TMPL RD | GULBARGA | KARNATAKA | INDIA | 58510310000000005000010 |
| 1201090012524355PALANIAPPAN . | MUTHU . | S O MUTHU NO 16 | VENKAT AVENUE OPPOSITE OF BRINDAVAN NAGASEMBAKKAM SELAIYUR | | KANCHIPURAM | TAMIL NADU | INDIA | 600073100000000045000010 |
| 1201090012532011VIJAY KUMAR CHANDOK | BALBIR CHAND CHANDOK | S O BALBIR CHAND | 57 GALI NO 5 | SUNDER NGR | AMRITSAR | PUNJAB | INDIA | 14300110000000025000010 |
| 1201090012613443TOM THOMAS . | PAUL THOMAS | HOUSE NO 360 BLOCK NO 30 | CPWD COMPLEX | KORAMANGALA | BENGALURU | KARNATAKA | INDIA | 56003410000000100000010 |
| 1201090012620142JAYASEELAN K R . | R C KONANCHERY | KONANCHERY HOUSE | SOMASEKHARA TEMPLE ROAD | PERINGOTTUKARA THANNIYAM | THRISSUR | KERALA | INDIA | 68056510000000020000010 |
| 1201090012809709PREMCHAND P V . | ALAMBILAN OTHAYOTH KUTTIAPPA NAMBIAR | ELAYAVOOR | SANTHI PURAM | P O VARAM | KANNUR | KERALA | INDIA | 67059410000000040000010 |
| 1201090012887691NIVRUTTI RAMDAS NEHETE . | RAMDAS TUKARAM NEHETE | A/503 AMIT CHS WAMANRAO BHOIR | MARG NR KANDARPADA TALAO | KANDARPADA DAHISAR WEST | MUMBAI | MAHARASHTRA | INDIA | 40006810000000250000010 |
| 1201090013070536MUKESH BANSAL | MOHANLAL BANSAL | C O MUKESH BANSAL | D4 102 THE PRANAYAM SECTOR 85 OPP DIVINEASHRAM BHATOLA 115 BAROLI FARIDABAD HARY | FARIDABAD | HARYANA | HARYANA | INDIA | 12100410000000060000010 |
| 1201090013272419PRAKASH BOMMAYA BANGERA | BOMMAYA . | NEAR HDFC BANK 604 PALLAVI | TATA COLONY NAVGHAR ROAD | MULUND EAST MUMBAI | MUMBAI | MAHARASHTRA | INDIA | 40008110000000125000010 |
| 1201090013460255PARIMALA BALAKRISHNAN | R. BALAKRISHNAN | WO BALAKRISHNAN | NO B3 2 RUBY ELITE VELACHERY | MAIN RD SANTHOSHAPURAM SELAIYUR | CHENNAI | TAMIL NADU | INDIA | 600073100000003156000010 |
| 1201090013484350DHARMISHTHA A PUROHIT | LAXMISHANKAR H JOSHI | B 4 HARIBA PARK SOC | NEAR BHATHUJI TAMPLE | DIWALIPURA RACECOURSE | VADODARA | GUJARAT | INDIA | 39000710000000050000010 |
| 1201090013522349NEERJA NIVRUTTI NEHETE | NIVRUTTI RAMDAS NEHETE | A 503 AMIT CHKS WAMANRAO BHOIR MARG NR | KANDERPADA DAHISAR W | MUMBAI | MUMBAI | MAHARASHTRA | INDIA | 40006810000000250000010 |
| 1201090013607310MONIKA . | RAMESH CHAND | H NO 2 | CIRCULLAR RD | ATAMA RAM COLONY | PATIALA | PUNJAB | INDIA | 14720110000000429000010 |
| 1201090013655103SABAREESWARAN T E | ESWARA MOORTHY | 14 N THAIRPALAYAM | CHITHODE VIA | GANGAPURAM | ERODE | TAMIL NADU | INDIA | 63810210000000076000010 |
| 1201090013657742JERRY DSOUZA | PATRICK DSOUZA | SO PATRICK DSOUZA | D 14 DWARKESH DHAM | LAXMAN MHATRE RD | MUMBAI | MAHARASHTRA | INDIA | 40006810000000047000010 |
| 1201090013733481EKTA GUPTA | | FLAT NO 901 TOWER B 1 SRS RESIDENCY | SECTOR 88 KHERI KALAN 113 | FARIDABAD | FARIDABAD | HARYANA | INDIA | 12100210000000100000010 |
| 1201090013786861GOVINDARAJALU SUNDAR | RATHNASABAPATHY GOVINDARAJALU | SO GOVINDARAJALU | 165 60 HABIBULLAH RD | THIYAGARAYA NGR TNAGAR | CHENNAI | TAMIL NADU | INDIA | 60001710000000006000010 |
| 1201090013788305NEHA GARG | AJAY KANT GARG | CO NIKHIL BANSAL | S P56 | MAURYA ENCLV | DELHI | DELHI | INDIA | 11003410000000007000010 |
| 1201090013793799N SANKARI | | WO SUNDAR | 165 60 HABIBULLAH RD | THIYAGARAYA NGR TNAGAR | CHENNAI | TAMIL NADU | INDIA | 60001710000000006000010 |
| 1201090013824957HANS RAJ SINGLA | DURGA RAM | 469 FRIENDS COLONY | WARD NUMBER 19 | SANGRUR PUNJAB | SANGRUR | PUNJAB | INDIA | 14800110000000030000010 |
| 1201090013850791DEEPAK SANDEEP KAREKAR | SANDEEP PRABHAKAR KAREKAR | ROOM NO 7 | INDIRA KUNJ CHWL | NO PNNALAL GHOSH MARG | MUMBAI | MAHARASHTRA | INDIA | 40006410000000001000010 |
| 1201090013882547DIPAK KOTHARI | DEO KISHAN KOTHARI | 23 MAHARSHI DEBENDRA RD | 3RD FLOOR | NEAR GANGULI LN ALU POSTA | KOLKATA | WEST BENGAL | INDIA | 70000710000000002000010 |
| 1201090013914941AMIT KUMAR | WARINDRANATH SINGH | SO WARINDRA NATH SINGH | 3TT 5 02 E YELENAHALLI MAIN RD AKSHYA | NINFORNT OF JAHNAVI SHEL | BENGALURU | KARNATAKA | INDIA | 56006810000000006000010 |
| 1201090013921163A PUNITHAVATHY | VISWANATHAN . | W O APPAKUTTY NO 217 | 2ND MAIN RD VENKATRAMAN NGR | HASTHINAPURAM CHITLAPAKKAM | CHENNAI | TAMIL NADU | INDIA | 600064100000000014000010 |
| 1201090013988569VIDYA NIVRUTI NEHETE . | BALIRAM UGHUDU CHAUDHARI | A/503 AMIT CHS WAMANRAO BHOIR | MARG NR KANDARPADA TALAO | KANDARPADA DAHISAR WEST | MUMBAI | MAHARASHTRA | INDIA | 40006810000000500000010 |
| 1201090015044059AKHTAR SULTANA | NIRANJAN PASHA | W O MOHAMMED SADHIK HOUSE NUMBER 42 | 239 A RTC COLONY WANAPARTHY | WANAPARTHY MAHABUENAGAR WANAPARTHY TELANMAHBUENAGAR | | TELANGANA | INDIA | 50910310000000200000010 |
| 1201090015102380PREETI AGARWAL | | 39 MEGA DREAM HOMES | MINI BYE PASS | KARAMCHARI NGR | BAREILLY | UTTAR PRADESH | INDIA | 24312210000000150000010 |
| 1201090015122686KUBENDRAN JUTTY SUNDARAMAN | SUNDARARAMAN JUTTY | SO JL SUNDARARAMAN JSKA | 11 53 TEPPAKULAM ANUPPANADI | ROAD ANU ANUPPANADY MADURAI | MADURAI | TAMIL NADU | INDIA | 62500910000000004000010 |
| 1201090015198302ASHOKKUMAR CHETANKUMAR | ASHOKKUMAR . | NO 97 1ST FLOOR PERAMBUR BARRACKS RD | DOVETON | VEPERY | CHENNAI | TAMIL NADU | INDIA | 60000710000000102000010 |
| 1201090015201700AMRIT PAL SINGLA | HANS RAJ SINGLA | S O HANS RAJ SINGLA | H NO 469 FRIENDS COLONY | WARD NO 19 | SANGRUR | PUNJAB | INDIA | 14800110000000040000010 |
| 1201090015208311KAPIL KOMAL JAWA | BIRBAL JAWA | B 233 1 ST FLOOR | C R PARK | ALI SOUTH DELHI | NEW DELHI | DELHI | INDIA | 11001910000000041000010 |
| 1201090015226871RINMOY SENGUPTA | BIJOY KRISHNA SENGUPTA | KHATRA | KHATRA BANKURA | BANKURA | BANKURA | WEST BENGAL | INDIA | 72214010000000100000010 |
| 1201090015241332SURBHI CHOUDHARY | ASHOK KUMAR CHOUDHARY | 156 MAHATMA GANDHI NGR | NEAR DCM AJMER RD | JAIPUR | JAIPUR | RAJASTHAN | INDIA | 30202110000000010000010 |
| 1201090015347996GANESAN BEEMAN | GANESAN . | SO GANESAN | HOUSEBLDGAPT 1A 2 PERUMAL KOVIL STREET | SAMMANDHAPURAM VIRUDHUNAGAR | RAJAPALAYAM | TAMIL NADU | INDIA | 62611710000000020000010 |
| 1201090015348586SINNA RAMANATHAN S N | SANKARA NARAYANAN | NO 17 11 | PATTABI RAMAN PILLAI STREET | TENNUR | TRUCHIRAPPALLI | TAMIL NADU | INDIA | 62001710000000200000010 |
| 1201090015355840KARUR SUBBA RAO | KARUR SATYANARAYANA | S O KARUR K SATHYANARAYANA | NO 7977 DHANVANTHRI 5TH CROSS 2ND MAIN | SHIVAKUMARASWAMY BADAVANE 2ND STAGE | DAVANAGERE | KARNATAKA | INDIA | 57700510000000030000010 |
| 1201090015400027PALANIVELU VIJAYALAKSHMI | PALANIVELU P | W O JAYACHADRAN 4 1342 OTHAVADAI | KAMARAJAR STREEET VASANTHA PURAM VANUR | TIRUCHITPAMBALAM 605111 PATTANUR VANUR VIPONDICHERY | | PUDUCHERRY | INDIA | 60511110000000001000010 |
| 1201090015543098B VAIKUNTA BALIGA | BANTWAL DAMODHAR VAMAN | S O LATE B DAMODAR VAMAN BALIGA 7 | 159 S VS HIGH SCHOOL RD BANTWAL | TALUKU BANTVAL DAKSHINA KANNADA KARNATAKDAKSHINA KANNADA | | KARNATAKA | INDIA | 57421110000000002000010 |
| 1201090015582068ARJUN BANARJEE | RAJ SINGH BHAGAT | F 105 E OF KAILASH | DPS SCHOOL E OF KAILASH | SOUTH DELHI | NEW DELHI | DELHI | INDIA | 11006510000000041000010 |

| | | | | | | | | |
|---|------------------------------------|---|--|--|---------------|-------------|-------|----------------------------|
| 1201090015652804GOMATHI . | SUKUMAR . | 23 GANAPATHI KOVIL STREET | PERIYAR NGR KAMRAJ NGR | TIRUVALLUR | CHENNAI | TAMIL NADU | INDIA | 60007110000000350000010 |
| 1201090015654056ANJALI LIKHIT LODHA | BANSTILAL CHABILDAS CHHAJED | W O LIKHIT LODHA 571 572 ARHAM ROW | HOUSEVISHNU VIHAR SOCIETY NEXT TO KUMAR PARK | KALYAN BHEL BIBWEWADI MARKET YARD 411037PUNE | CHENNAI | MAHARASHTRA | INDIA | 4110371000000193040000010 |
| 1201090015673970JAIVEER SINGH | CHATTA SINGH | HOUSE NO 1411 | NEAR A P J SCHOOL SEC 15 | ESCORTSNAGAR FARIDABAD | FARIDABAD | HARYANA | INDIA | 1210071000000000410000010 |
| 1201090015771649NITHYA DHANAVELU | DHANAVELU GOPAL | D O DHANAVELU 20 38 37TH STREET | THIRUNAGAR VILLIVAKKAM VILLIVAKKAM | 600049 VILLIVAKKAM AMBATTUR TIRUVALLUR | TCHENNAI | TAMIL NADU | INDIA | 6000491000000000100000010 |
| 1201090015790575VARADAN KANIKANNAN | VENKATACHARY VARADHAN . | S O VARADAN 26 8 WEST CIRCULAR ROAD | MANTHAVELI MANDAVELI CHENNAI RAJA | ANNAMALAI PURAM 600028 RAJA ANNAMALAI PURAM | TCHENNAI | TAMIL NADU | INDIA | 6000281000000000020000010 |
| 1201090015835096S CHITRA | D VEERA RAGHAVAN | B 5 GARUDA HOMES PHASE 1 | NANJANAPURAM ROAD N GEETHANJALI SCHOOL | THINDAL MEL ERODE | ERODE | TAMIL NADU | INDIA | 6380121000000000200000010 |
| 1201090015883668HARISHKUMAR SHANTILAL BHAVSAR | SHANTILAL GOVENBHAI BHAVSAR | S O SHANTILAL BHAVSAR 4 1577 | BANDHARWAD B H TOWER 396445 NAVSARI NAVSARI | | | GUJARAT | INDIA | 3964451000000000010000010 |
| 1201090015917280V VAISHNAVI | C S VENKATARAMAN | NO 28 18 | VEERASWAMY STREET | PURASAWAKKAM VEPERY | CHENNAI | TAMIL NADU | INDIA | 6000071000000000750000010 |
| 1201090015917812VENKATARAMAN SUBBULAKSHMI | CANCHI SARANGAPANI VENKATARAMAN | D O VENKATARAMAN 28 18 | VEERASAMY STREET PURASAWALKAM | VEPERY 600007 VEPERY CHENNAI CHENNAI | TAMCHENNAI | TAMIL NADU | INDIA | 6000071000000001000000010 |
| 1201090015983202MEENA DEVI | JUGRAJ . | W O M RAJESH KUMAR 15 2 FLAT 201 REVALI | FLOOR MOHAN AND JINESHWAR ENCLAVE 1ST | CRROAD CROSS MAVALLI BASAVANAGUDI 560004 | BBENGALURU | KARNATAKA | INDIA | 5600041000000001000000010 |
| 1201090016004836DURAIRAJ SHANMUGAVEL | PERIAKARUPPIAH KARUPPIAH DURAIRAJ | S O P K DURAIRAJ 732 PUSHANJALI | APPARTMENT 1 THIRUMANGALAM ROAD | NADHAMUNI THEATER 600049 VILLIVAKKAM | S OCHENNAI | TAMIL NADU | INDIA | 6000491000000000500000010 |
| 1201090016025886LAKSHMI NARAYAN | MADABOSI SUDARSHANAM SUNDERRARAJAN | NO 1 8TH STREET | DR RADHA KRISHNAN SALAI | MYLAPORE | CHENNAI | TAMIL NADU | INDIA | 6000041000000033280000010 |
| 1201090016035417DAKSH GANATRA | MITESH GANATRA | 228 CHAKRABERIA LANE LR | SARANL S O KOLKATA WEST BENGAL 700020 | KOLKATA | | WEST BENGAL | INDIA | 7000201000000001000000010 |
| 1201090016035571DHRUVI GANATRA | KAMESH GANATRA | 22B CHAKRABERIA LANE L R SARANI | S O KOLKATA | WEST BENGAL | KOLKATA | WEST BENGAL | INDIA | 7000201000000001000000010 |
| 1201090016053700RAMACHANDRAN SANTHANAGOPALAKRISHNAN | S. SANTHANAGOPALAKRISHNAN | S O SANTHANAGOPALAKRISHNAN NO 14 | LAKSHMI AVENUE MATHANANTHAPURAM MUGALIVAKKAM 6 | 600125 MUGALIVAKKAM SRIPERUMBUDUR | KANCHECHENNAI | TAMIL NADU | INDIA | 6001251000000000250000010 |
| 1201090016108048PRITI SANJAY GANDHI . | SANJAY RAICHAND GANDHI | A 701 CADEL PLAZA KASHINATH | DHURU MARG KIRTI COLLEGE | DADAB WEST | MUMBAI | MAHARASHTRA | INDIA | 4000281000000000500000010 |
| 1201090016110036CHITRA G | GOVINDAN RAJAN N | 119 RAMNAGAR | 6TH STREET SS COLONY | PONIMENI | MADURAI | TAMIL NADU | INDIA | 6250161000000000080000010 |
| 1201090016197781CHANDRIKA KISHORBHAI PANSURIYA | KESHAVBHAI MADHABHAI SANGHANI | MEENA PLOT NO 77 ASTRON SOCIETY | OPP KANYA CHHATRALAYA | AMIN MARG | RAJKOT | GUJARAT | INDIA | 3600011000000000500000010 |
| 1201090016207881R. VIKASH . | RAMSWARUP | NO.1/575 VALAYAPATHI SALAI | MOGAPPAIR EAST | CHENNAI | | TAMIL NADU | INDIA | 6000371000000000500000010 |
| 1201090016209874KIRAN KANWAR LALWANI . | SOBHA CHAND | OLD NO.32 KALATHI PILLAI ST | SOWCARPET | CHENNAI | | TAMIL NADU | INDIA | 6000011000000000010000010 |
| 1201090016209889KIRAN KANWAR LALWANI . | SOBHA CHAND LODHA | OLD NO.32 KALATHI PILLAI ST | SOWCARPET | CHENNAI | | TAMIL NADU | INDIA | 6000011000000000010000010 |
| 1201090016209893DHANPAT CHAND LALWANI . | SOHANLAL LALWANI | NO.32 KALATHI PILLAI STREET | SOWCARPET | CHENNAI | | TAMIL NADU | INDIA | 6000011000000000010000010 |
| 1201090016209901DHANPAT CHAND LALWANI . | SOHANLAL LALWANI | NO.32 KALATHI PILLAI STREET | SOWCARPET | CHENNAI | | TAMIL NADU | INDIA | 6000011000000000010000010 |
| 1201090016211799SUNIL KUMAR CHORDIYA . | HEERA CHAND CHORDIYA | AKSHAYA FLATSPHASE-1FL1 FLR | PLOT NO25II STPARANIPUTHUR | NR COFFEE FCTRYEVPPRABU AVENUE | CHENNAI | TAMIL NADU | INDIA | 6001221000000000020000010 |
| 1201090016211896PANKAJ CHORDIA HUF . | HULASHCHAND CHORDIA | PRINCE COURTYARD 1401 E-WING | 14TH FLOOR 100-102 | POONAMALLEE HIGH ROAD | CHENNAI | TAMIL NADU | INDIA | 6000841000000001000000010 |
| 1201090016211961HULASCHAND CHORDIA AND SONS . | MANAKCHAND CHORDIA | PRINCE COURTYARD 1401 E-WING | 14TH FLOOR 100-102 | POONAMALLEE HIGH ROAD | CHENNAI | TAMIL NADU | INDIA | 6000841000000001000000010 |
| 1201090016212545R. HARISH KUMAR . | ROSHANLAL | NO.2 CROSS ROAD | NEW WASHERMENPET | CHENNAI | | TAMIL NADU | INDIA | 6000811000000000050000010 |
| 1201090016212564KIRAN KUMAR R . | ROSHANLAL | NO.2 CROSS ROAD | NEW WASHERMENPET | CHENNAI | | TAMIL NADU | INDIA | 6000811000000000050000010 |
| 1201090016212598ASHOK KUMAR R . | ROSHANLAL | NO.2 CROSS ROAD | NEW WASHERMENPET | CHENNAI | | TAMIL NADU | INDIA | 6000811000000000050000010 |
| 1201090016212910M. VIMALA . | D. MANIVASAKAN | NO.1010 B 7TH STREET | MOGAPPAIR ERI SCHEME | CHENNAI | | TAMIL NADU | INDIA | 6000371000000001000000010 |
| 1201090016216252TAIYEB MOHSINBHAI CHAKALYAWALA . | MOHSINBHAI | NEW NO.25 OLD NO.10 | PEDARTAR KOIL LANE | 3RD FLOOR | CHENNAI | TAMIL NADU | INDIA | 6000011000000001500000010 |
| 1201090016216535PRAVEEN KUMAR L | LEKHRAJ | DOOR NO. 9 (OLD NO. 4) | L . I . G . COLONY SECOND ST | NEW WASHERMENPET | CHENNAI | TAMIL NADU | INDIA | 6000811000000000020000010 |
| 1201090016216573HEMANTH KUMAR | LEKHRAJ | DOOR NO. 9 | L . I . G . COLONY SECOND ST | NEW WASHERMENPET | CHENNAI | TAMIL NADU | INDIA | 6000811000000000060000010 |
| 1201090016217845PADMINI SURENDRAN . | M.K. SURENDRANATHAN PILLAI | NO.7 OLD NO.40 8TH STREET | T.T. BLOCK | ANNA NAGAR | CHENNAI | TAMIL NADU | INDIA | 6000401000000004400000010 |
| 1201090016218357M. DHARANI . | K. MANNANGATTI | D-5 METRO CASTLE NO.10 | JAYAM STREET VG PANNEER NAGAR | MOGAPPAIR | CHENNAI | TAMIL NADU | INDIA | 6000371000000000010000010 |
| 1201090016218625G. SATISH . | G. GOPALAKRISHNAN | NO.2 ETHIRAJ STREET | IST FLOOR RAJAJI NAGAR | PALLAVARAM | CHENNAI | TAMIL NADU | INDIA | 6000431000000000010000010 |
| 1201090016219614SURESH JAIN M . | MITHALAL JAIN | NO.168 STRAHAN ROAD | PATTALAM | CHENNAI | | TAMIL NADU | INDIA | 6000121000000000080000010 |
| 1201090016222380SAGAR JAIN.S . | SURESH KUMAR JAIN | 151/299 | TRIPLICANE HIGH ROAD | TRIPLICANE | CHENNAI | TAMIL NADU | INDIA | 6000051000000000020000010 |
| 1201090016222849K. SURESH KUMAR JAIN | A. KEVAL CHAND JAIN | 151/299 | TRIPLICANE HIGH ROAD | TRIPLICANE | CHENNAI | TAMIL NADU | INDIA | 6000051000000000020000010 |
| 1201090016224525SANTOSH KOTHARI | GOPIKISHAN | RAINBOW PARAS FLAT NO.202 | 25 IBRAHIM STREETNEAR PADMANABHA THEATER | KONDITHOPE | CHENNAI | TAMIL NADU | INDIA | 6000011000000000150000010 |
| 1201090016225801VASANTHA S | SOHANLAL | NO. 200 TRIPLICANE HIGH ROAD | TRIPLICANE | CHENNAI | | TAMIL NADU | INDIA | 6000051000000000020000010 |
| 1201090016225816SEEMA SURANA R | RAJESH KUMAR S | NO. 200 TRIPLICANE HIGH ROAD | TRIPLICANE | CHENNAI | | TAMIL NADU | INDIA | 60000510000000000220000010 |

| | | | | | | | |
|---|--------------------------|---------------------------------------|------------------------------|-------------------------------|-----------------|-------|--------------------------|
| 1201090016226881KANCHANBAI R | RAMESH KUMAR S | NO-200 TRIPLICANE HIGH ROAD | TRIPLICANE | CHENNAI | TAMIL NADU | INDIA | 60000510000000022000010 |
| 1201090016226896RAJESH KUMAR S | SAJJANRAJ SURANA V | NO-200 | TRIPLICANE HIGH ROAD | TRIPLICANE | CHENNAI | INDIA | 60000510000000022000010 |
| 1201090016226902SAJJANRAJ SURANA V | VARDHICHAND | OLD NO-200 | TRIPLICANE HIGH ROAD | TRIPLICANE | CHENNAI | INDIA | 60000510000000022000010 |
| 1201090016226917RAMESH KUMAR S | SAJJANRAJ SURANA V | NO-200 TRIPLICANE HIGH ROAD | TRIPLICANE | CHENNAI | TAMIL NADU | INDIA | 60000510000000022000010 |
| 1201090016227146PUSHPA . | CHAMPALAL | OLD NO. 48/1MAYOR CHITTI BABU | STREET GROUND FLOOR. | CHENNAI | TAMIL NADU | INDIA | 60000510000000044000010 |
| 1201090016227184PREM PRAKASH | BHIKAM CHAND | OLD NO.72/3 NEW NO.18/3 | JERMIAM ROAD | VEPERY | CHENNAI | INDIA | 60000710000000050000010 |
| 1201090016227317RAMESH KUMAR | MANGILAL | NO 171 GOVINDAPPA NAICKEN STREET | SOWCARPET | SOWCARPET | CHENNAI | INDIA | 60000110000000002000010 |
| 1201090016227467LEKHRAJ JAIN | LATE JUGRAJ JAIN | OLD NO 4 NEW NO 9 | L I G COLONY 2ND LANE | NEW WASHERMENPET | CHENNAI | INDIA | 60008110000000007000010 |
| 1201090016227471MEENA BAI | LEKHRAJ JAIN | NO-4 L.I.G COLONY | 2ND STREET NEW WASHERMENPET | CHENNAI | TAMIL NADU | INDIA | 60008110000000002000010 |
| 1201090016228889MANJU BAI . | NANALAL CHAJED | NO.36VEERAPPAN STREET | IIND FLOOR | SOWCARPET | CHENNAI | INDIA | 600001100000000069000010 |
| 1201090016229635H.SUSHIL KUMAR CHORDIYA . | HEERACHAND CHORDIYA | AKSHAYA FLATSPHASE-I1FLRF-1 | P.NO.252STPARANIPUTHUR(PO) | NR COFFEE FCTRYEVPPRABHUAVENU | CHENNAI | INDIA | 60012210000000012000010 |
| 1201090016230083P.BHAWANA . | M.L.PURUSHOTAM | D.NO.33.HALLS ROAD | D-15EGMORE | CHENNAI | TAMIL NADU | INDIA | 60000810000000010000010 |
| 1201090016230098M.L.PURUSHOTAM . | LALCHAND | 33HALLS ROAD | D-15EGMORE | CHENNAI | TAMIL NADU | INDIA | 60000810000000010000010 |
| 1201090016231490USHA KUMARI .H . | HEERACHAND CHORDIYA | AKSHAYA FLATSPHASE-I1FLRF-1 | P.NO.252STPARANIPUTHUR(PO) | NR COFFEE FCTRYEVPPRABHUAVENU | CHENNAI | INDIA | 60012210000000002000010 |
| 1201090016240655SUDHA NAHAR | SUNIL NAHAR | 3/5 SWETAMBER APARTMENTS | BAZULLAHA ROAD | T NAGAR | CHENNAI | INDIA | 60001710000000002000010 |
| 1201090016241659S. SANGITA . | H. SUNIL KUMAR CHORDIYA. | AKSHAYA FLATSPHASE-II FLRF1 | P.NO.252STPARANIPUTHUR-PONR | COFFEE FCTRYEVP PRABHUAVENU | CHENNAI | INDIA | 600122100000000006000010 |
| 1201090016243373PRAKASH CHAND JAIN. | FATEHLAL JAIN. | PRINCE VILLAGE 1BLOCK NO.B4 | FLAT NO.303. NO.31/7 & 33/8 | ELLAYA MUDALI ST TONDIARPET | CHENNAI | INDIA | 60008110000000002000010 |
| 1201090016243388MUNNA KUMARI JAIN. | PRAKASH CHAND JAIN | PRINCE VILLAGE 1BLOCK NO.B4 | FLAT NO.103.NO.31/7 & 33/8 | ELLAYA MUDALI ST TONDIARPET | CHENNAI | INDIA | 60008110000000002000010 |
| 1201090016243525MANISH KUMAR JAIN | PRAKASH CHAND JAIN | PRINCE VILLAGE 1BLOCK NO.B4 | FLAT NO.303. NO.31/7 & 33/8 | ELLAYA MUDALI ST TONDIARPET | CHENNAI | INDIA | 60008110000000002000010 |
| 1201090016243531ANKIT KUMAR JAIN | PRAKASH CHAND JAIN | PRINCE VILLAGE 1BLOCK NO.B4 | FLAT NO.103.NO.31/7 & 33/8 | ELLAYA MUDALI ST TONDIARPET | CHENNAI | INDIA | 60008110000000002000010 |
| 1201090016250340REKHA JAIN | L. PRAVEEN KUMAR JAIN | 9 OLD NO. 4 L.I.G. COLONY | II STREET | NEW WASHERMENPET | CHENNAI | INDIA | 60008110000000006000010 |
| 1201090016250471M. KUSUM LATHA | R.MAHAVER | 163 DR. NATESAN ROAD | TRIPLICANE | CHENNAI | TAMIL NADU | INDIA | 60000510000000004000010 |
| 1201090016251378RAMACHANDRA SARDA . | MANGIRAM SARDA | A D 21 5TH FLOOR | ANNA NAGAR | CHENNAI | TAMIL NADU | INDIA | 600040100000000200000010 |
| 1201090016251889VINTA CHOUDARI . | RAMBABU CHOUDARI | NO 15/2 REFLECTIONS BEACH HOME AVENUE | 1ST CROSS STREET | BESANT NAGAR | CHENNAI | INDIA | 60009010000000050000010 |
| 1201090016252903PRAVEENKUMAR HUF . | LEKHRAJ | NO.4 L I G COLONY | SECOND STREET | NEW WASHERMENPET | CHENNAI | INDIA | 60008110000000001000010 |
| 1201090016252941HEMANTHKUMAR JAIN HUF . | LEKHRAJ | NEW NO.9 OLD NO.4 | LIG COLONY 2ND STREET | NEW WASHERMENPET | CHENNAI | INDIA | 60008110000000001000010 |
| 1201090016253088HEMALATHA JAIN . | MAHAVEERCHAND JAIN | NO.9/4 L I G COLONY | 2ND STREET | TONDIARPET | CHENNAI | INDIA | 60008110000000001000010 |
| 1201090016254423DILIP KUMAR R . | ROSHANLAL | NO.2 CROSS ROAD | NEW WASHERMENPET | CHENNAI | TAMIL NADU | INDIA | 60008110000000024000010 |
| 1201090016255450DEEPAK RAJENDERKUMAR . | P V RAJENDERKUMAR | OLD NO.6 NEW NO.15 | VASU STREET | KILPAUK | CHENNAI | INDIA | 600010100000000200000010 |
| 1201090016260509AMOLAK CHAND D . | MOLAK CHAND | NO.152/301 TRIPLICANE HIGH | ROAD TRIPLICANE | CHENNAI | TAMIL NADU | INDIA | 600005100000000200000010 |
| 1201090016261439R. SAHANA . | RAHUL GANDHI D | NO.B/94 PARSN PALM LEGEND | PHASE - 1 TRICHY ROAD | ONDIPUDUR | COIMBATORE | INDIA | 641016100000000150000010 |
| 1201090016262734BHARAT KUMAR P . | PURUSHOTAM | D - 15 NO.56 HALLS ROAD | EGMORE | CHENNAI | TAMIL NADU | INDIA | 60000810000000005000010 |
| 1201090016263402MEGHRAJ SANWAL . | PREMRAJ SANWAL | SHREEMATH TEXTILES | NO.60 GODOWN STREET | I FLOOR | CHENNAI | INDIA | 600001100000000090000010 |
| 1201090016285684KIRAN KANWAR LALWANI | SOHANLAL LALWANI | NO-32 KALATHI PILLAI STREET | SOWCARPET | CHENNAI | TAMIL NADU | INDIA | 60000110000000001000010 |
| 1201090016285711M SOHANLAL LALWANI HUF | SOHANLAL LALWANI | NO-32 KALATHI PILLAI STREET | SOWCARPET | CHENNAI | TAMIL NADU | INDIA | 60000110000000004000010 |
| 1201090016286831LEKHRAJ AND SONS | JUGRAJJI | DOOR NO. 4 | L .I . G . COLONY 2ND STREET | NEW WASHERMENPET | CHENNAI | INDIA | 60008110000000012000010 |
| 1201090016291911D.RASIKA . | R.ARUN PRASAD | 101/24IMAGE APARTMENTS | ALPHA BLOCK | SALAI ROADWORAIYUR | TIRUCHIRAPPALLI | INDIA | 620003100000000075000010 |
| 1201090016292881DHANPAT CHAND LALWANI . | SOHANLAL LALWANI | OLD NO.32 KALATHI PILLAI ST | SOWCARPET | CHENNAI | TAMIL NADU | INDIA | 600001100000000001000010 |
| 1201090016292894DHANPAT CHAND LALWANI . | SOHANLAL LALWANI | OLD NO.32 KALATHI PILLAI ST | SOWCARPET | CHENNAI | TAMIL NADU | INDIA | 60000110000000001000010 |
| 1201090016292900DHANPAT CHAND LALWANI . | SOHANLAL LALWANI | OLD NO.32 KALATHI PILLAI ST | SOWCARPET | CHENNAI | TAMIL NADU | INDIA | 60000110000000001000010 |
| 1201090016292915KIRAN KANWAR LALWANI . | SOBHA CHAND | NO.32 KALATHI PILLAI STREET | SOWCARPET | CHENNAI | TAMIL NADU | INDIA | 60000110000000001000010 |
| 1201090016292921KIRAN KANWAR LALWANI . | SOBHA CHAND | OLD NO.32 KALATHI PILLAI ST | SOWCARPET | CHENNAI | TAMIL NADU | INDIA | 60000110000000001000010 |

| | | | | | | | |
|-------------------|----------------------------------|--------------------------------|---|--|--|-------------|--------------------------|
| 1201090016292934 | KIRAN KANWAR LALWANI . | SOBHA CHAND | OLD NO.32 KALLATHI PILLAI ST | SOWCARPET | CHENNAI | TAMIL NADU | 60000110000000001000010 |
| 1201090016304839 | AJAY MANEKCHAND BILALA . | | SHAKAMBARI COMPLEX | KOTHADI BAZAR | AKOLA | MAHARASHTRA | 444001100000000100000010 |
| 1201090016311766 | MEEERA K RAO | B KRISHNA RAO | NO 2645 | 2ND MAIN | VANVILASSAPURAM | KARNATAKA | 570002100000003270000010 |
| 1201090016717611 | SACHIN TULSHIRAM CHANDGUDE | TULSHIRAM ZIASARCNGGDE | CHANDGUDE WADI MORGAON | UNE BARAMATI MAHARASHTRA 412304 | PUNE | MAHARASHTRA | 412304100000000206000010 |
| 1201090016765214 | SEEMANTINI SHAM PONKSHE | PRABHAKAR VASANTRAO ARYAMANE | W O SHAM PONKSHE RR 15A VASUDEO BLDG NO | FLOOR ROOM NO 12 ST FRANCIS XAVIERS | STREBESIDES ST SEBASTIAN HIGH SCHOOL THAKURDMUMBAI | MAHARASHTRA | 400002100000000015000010 |
| 1201090016832660 | K M PAPPAYEE | VELAYUTHAM KUMARAPPAN | WO KUMARAPPAN | NO 582 | SRI BALAJI KONGU NGR AYYAMPUDUR | TAMIL NADU | 637212100000000050000010 |
| 1201090016832943 | ANMOL RAMESH HEDA | B ESH RAMVILAS | S O RAMESH HEDA SR 89 2 PLOT 5B ANMOL | DEEP LAXMI SOC TULSHI BAG WALE COLONY | SAHAKRA NAGAR 2 411009 HAVELI PUNE MAHARPUNE | MAHARASHTRA | 411009100000000600000010 |
| 1201090016842147 | SULEKH MAHESWARY | LALIT . | S O LALIT KUMAR MAHESWARY 1 3 | ISHAN BOSE LANE TARA BHAWAN H | HAORA CORPORATION SIBPUR HAORA WEST BENGHOWRAH | WEST BENGAL | 711102100000000035000010 |
| 12010900168861000 | M PRAKASH JAT | MEGA RAM | S O MEGA RAM CHOTIYA KI DHANI POLICE | CHOKI KE PAS BADOO NAGAUR RAJASTHAN 3415NAGAU | | INDIA | 341501100000000035000010 |
| 1201090016894897 | HARSHI JITENDRA JAIN | JITENDRA JAIN | AIDUN BUILDING A BLOCK ROOM NO 6 15 2ND | FLOOR 1ST HOBITALAO LANE DHOBITALAO | ALBADEVI KALBADEVI MUMBAI FUMBAL MAHARASMUMBAI | MAHARASHTRA | 400002100000000025000010 |
| 1201090017046855 | RAVISHANKAR B | BALAKRISHNAN . | S O BALAKRISHNAN 126 10 BHARATHI | COLONY THIRUMANGALAM ANNA NAGAR | 600040 ANNA NAGAR CHENNAI CHENNAI TAMIL CHENNAI | TAMIL NADU | 600040100000000050000010 |
| 1201090017169369 | SIVAKOLUNDU SEETHALAKSHMI | C KUTTALINGAM | W O SIVA KOLUNDU FLAT NO 6 RAMS | FLAT 2ND FLOO 37 TAYLORS ESTATE | 2ND STRET KODAMBAKKAM CHE TAMIL NADU 60CHENNAI | TAMIL NADU | 600024100000000200000010 |
| 1201090017245872 | DARPAN SURESH MEHTA | SURESH MEHTA | S O SURESH 14 RAMAKRISHNA | STREET SOWCARPET CHENNAI G P | 600001 CHENNAI CHENNAI CHENNAI TAMIL NADCHENNAI | TAMIL NADU | 600001100000000005000010 |
| 1201090017277685 | SARUNA KUMARI KADIYALA | SURYAPRAKASH RAO CHAVALI | 153 JAL VAYU VIHAR | COMUNTY HAL | KUKATPALLY TIRUMALAGIRI | TELANGANA | 500072100000000224000010 |
| 1201090017533536 | NARAYANAN ANANTHA NARAYANAN IYER | NARAYANA IYER | S O NARAYANAN FLAT 4132 ESTANCIA 4TH | TOWER VALLANCHERRY GUDUVANCHERRY 603202 | MARAIMALAINAGAR CHENGALPATTU KANCHEEPURACHENNAI | TAMIL NADU | 603202100000000008000010 |
| 1201090017608107 | VINAY VILAS PANDE | VILAS VISHNUPANT PANDE | S O VILAS PANDE DWARADHEESH RESIDENCY | FA21 JAGTAP DAIRY ROAD NEAR SHIVAR CHOWK | PSAUDAGAR AUNDH CAMP 411027 PUNE CITY PUNPUNE | MAHARASHTRA | 411027100000000200000010 |
| 1201090017641132 | M S MADHAV | MADABOOSI SUNDARARAJAN | 20 FORD LN | NAPERVILLE | IL | NAPERVILLE | 60565 100000000264000010 |
| 1201090017671839 | YOGARAJAN VELMANI | SIVAGNANASUNDARAM . | W O YOGARAJAN OLD NO 26 NEW NO 24 V V | VANNIAN STREET VIRUDHUNAGAR 626001 | VIRUDHUNAGAR VIRUDHUNAGAR VIRUDHUNAGAR TVIRUDHUNAGAR | TAMIL NADU | 626001100000000001000010 |
| 1201090017767451 | BHIKHAMCHAND NAVNIDH DAS PUROHIT | NAVNIDHDAS . | 701 KASTUR PARK GAUTAM CHSL KASTUR PARK | SHIMPOLI ROAD OPP GAVDEVI GROUND BORIVALWEST | 400092 MUMBAI BORIVALI MUMBAI SUBURMUMBAI | MAHARASHTRA | 400092100000000015000010 |
| 1201090017791449 | NARAYANAN CHIDAMBARAM | CHIDAMBARAM NARAYANAN IYER | S O C NARAYANAN | EF 18 INDER PURI | CENTRAL DELHI DELHI | DELHI | 110012100000000005000010 |
| 1201090017815659 | ANJANA SUNIL GOENKA | | 1001 KRISHLIN NUTAN LAXMI CHS | N S ROAD 10 JVPD PLOT NO 13 JUHU | VILE PARLE WEST | MAHARASHTRA | 400056100000005000000010 |
| 1201090017816629 | THANGA LINGAM | RATHINASAMYNADAR . | NO 167 ANNAI SATHYA NAGAR | 7TH STREET ARUMBAKKAM | CHENNAI | TAMIL NADU | 600106100000000003000010 |
| 1201090017830407 | PRIT MOHINDER SINGH UPPAL | MOHINDER SINGH UPPAL | 22 FERAZ GANDHI ROAD | LAJPAT NAGAR -III | NEW DELHI | DELHI | 110024100000000162000010 |
| 1201090017837265 | PREMALATA P HUNNUR | | 51 SOLAPUR ROAD NEAR ADARSHA NAGAR | POLICE STATION BANJARA NAGAR | BIJAPUR | KARNATAKA | 586103100000000012000010 |
| 1201090017849319 | GRANDEUR CAPITAL SERVICES LLP | | MIRZAPUR ROAD TIGAON ROAD | BALLABHGARH | FARIDABAD | HARYANA | 121002100000000020000010 |
| 1201090017881511 | JAYMIN HARISH DARBARI | HARISH DARBARI | 914 AL BUSTAN TOWER 2 | AIRPORT ROAD SHK RASHID | BIN SAEED ST ABU DHABI 94000 | OTHERS | 999999100000000025000010 |
| 1201090017883747 | DEVENDRA SANCHETI | KEWALCHAND SANCHETI | A 112 [A 125] | GREAMS ROAD | THOUSAND LIGHTS | CHENNAI | 600006100000000200000010 |
| 1201090019031860 | SRINIVAS SRI BHASHYAM | SRIHARI SRIBHASHYAM | S O SRIHARI SRIBHASHYAM A1 401 KANCHANBAAPARTMENT | SHIVTIRTHNAGAR PAUD ROAD NEAR | HALL KOTHRUD EX SERVICEMAN COLONY 411038PUNE | MAHARASHTRA | 411038100000000100000010 |
| 1201090019044065 | THUKARAM NAYAK | HARIKANDIGE GOPALKRISHNA NAYAK | S O GOPALKRISHNA NAYAK 1 100 MAIN | ROAD NEAR S V TEMPLE AREKANDIGE | 576124 BAIRAMPALLI UDUPI UDUPI KARNATAKAUDUPI | KARNATAKA | 576124100000000100000010 |
| 1201090019141981 | RITESH NALIN MEHTA | NALIN SHANTILAL MEHTA | 301 A WING KALPAVRUKSH APARTMENT BHAJI | MCORNER NEAR VIDYA VIHAR HIGH SCHOOL VIRAVIRAR | WEST VIRAR 401303 VASAI VIRAR MUNIPALGHAR | MAHARASHTRA | 40130310000000004000010 |
| 1201090019154112 | PRABHU DAYAL BHARTI | SAWAN RAM | S O SAWAN RAM 2A 70 WARD NO | 11 NEAR 1 2 CHOWK N H 2 | FARIDABAD FARIDABAD NIT HARYANA 121001 | HARYANA | 121001100000000005000010 |
| 1201090019205517 | JAYANTHI SURENDRA KAMATH | RAMAKRISHNA PAS NAGOOR | 149 9 VADERA HOBALI KUNDAPURA | KUNDAPURA 576201 KUNDAPURA UDUPI | KARNATAUDUPI | KARNATAKA | 576201100000000030000010 |
| 1201090019405162 | PRIKSHIT SHARMA | ASHWANI | S O ASHWANI KUMAR SHARMA HOUSE NUMBER | E 3898 STREET NUMBER 3 WARD NUMBER 9 | SHAKTI NAGAR FAZILKA FIROZPUR PUNJAB 152FIROZPUR | PUNJAB | 152123100000000045000010 |
| 1201090019458012 | SHRENIK KANTILAL SHAH | KANTILAL NANCHAND SHAH | A 84 ORCHID PARK NR ANJANI | TOWER RAMDEVNAGAR SATE LLITE | AHMADABAD CITY AHMADABAD GUJARAT 380015 | AHMEDABAD | 380015100000000201000010 |
| 1201090019458498 | SONAL SHRENIK SHAH | MD KOTHARI | A 84 ORCHID PARK NR ANJANI | TOWER RAMDEVNAGAR SATELLITE | AHMADABAD CITY AHMADABAD GUJARAT 380051 | AHMEDABAD | 380051100000000027000010 |
| 1201090019751778 | DEVARAJAN PARAMBATTE | RAMAKRISHNAN . | S O RAMAKRISHNAN | PARAMBATTE MOLLOTHARA | 673513 MARUTHONKARA VADAKARA KOZHIIKODE KKOZHIIKODE | KERALA | 673513100000000001000010 |
| 1201090020172910 | JIBRAN MUJIB PESHIMAM | MUJIB JAMIL PESHIMAM | S O MUJEEB PESHIMAM HOUSE NO 221 | MOHALLA DIVEAGAR DIVEAGAR RAIGAD | DIVEAGAR DIVEAGAR RAIGARH MAHARASHTRA 40RAIGARH | MAHARASHTRA | 40240410000000014000010 |
| 1201090020307831 | VRUSHALI VINAY PANDE | VIJAY UTTAM PALKAR | DWARADESH RESIDENCY FLAT NO F21 | JAGTAP DAIRY PIMPLE SAUDAGAR | NEAR SHIVAR CHOWK | MAHARASHTRA | 411027100000000120000010 |
| 1201090020315718 | SHAKUNTALA AGRAWAL | MUNNI LAL | W/O RADHE SHYAM LAL AGARWAL FLAT NO L 2 | BELAIR APARTMENT MAIN ROAD | NEAR MAHABIR TOWER | JHARKHAND | 834001100000000120000010 |
| 1201090020329898 | SORABH PURI | HAR GOPAL PURI | B- 8/15 | SECTOR -3 ROHINI | NORTH WEST DELHI | DELHI | 110085100000000010000010 |
| 1201090020333961 | RADHA BALAJI | SRINIVASA DESIKACHAR KADABA | 212-B 57TH CROSS 4TH BLOCK OPP RAMA | MANDRAJAJINAGAR | BENGALURU | KARNATAKA | 56001010000000010000010 |
| 1201090020375719 | KIRTI KUSUMCHANDRA SHAH | KUSUMCHANDRA KARSANDAS SHAH | OPP LOKHANDWALA OFFICE FLAT NO 203 | VEB KABIR BUILDING 95/B INDRANARAYAN | CROSANTACRUZ WEST | MAHARASHTRA | 400054100000000156000010 |

| | | | | | | | | |
|--|---------------------------------|---|---|--|--------------|----------------|-------|--------------------------|
| 1201090020382967SEEMA DUBEY | | A 24 MANGAL APARTMENTS | VASUNDHRA ENCLAVE | S O EAST DELHI | DELHI | DELHI | INDIA | 11009610000000200000010 |
| 1201090020392819SAURABH MITTAL | SHIV PRAKASH MITTAL | 66 ANAND LOK | KHEL GAON ROAD | NEW DELHI | | DELHI | INDIA | 110049100000012408000010 |
| 1201090021770023VENKATASREERANGATEJA POLANKI | RANGAIAH POLANKI | S O RANGAIAH 5 1276 7 1 | MAHENDRANAGAR MAHENDRANAGAR | DORASANI PALLI ROAD PRODDUTUR CUDDAPAH APRODDATUR | | ANDHRA PRADESH | INDIA | 51636010000000025000010 |
| 1201090021802369MUTHIAH JAYANTHI | KARUPPAN CHETTIAR MUTHIAH | NO 91 ROYAPETTAH HIGH ROAD | FLAT NO 303 3RD FLOOR | ISHAN APARTMENT MYLAPORE | CHENNAI | TAMIL NADU | INDIA | 60000410000000100000010 |
| 1201090021847383NIRALIBEN NILESHKUMAR PANDYA | NILESHKUMAR VISHNUPRASAD PANDYA | E 90 SHANTINIKETAN SOC D | CABIN SABARMATI AHMEDABAD | CITY RAILWAYCOLONY AHMEDABAD GUJARAT 380AHMEDABAD | | GUJARAT | INDIA | 38001910000000015000010 |
| 1201090022164961HARSHAL NARAYAN PANDITRAO | NARAYAN KRISHNAJI PANDITRAO | 8 406 DEEPAL CO OP HOUSING JAIHIND COLONGHARTSHYARN ROAD OPP NEW FORUM BULIDING | WEST KALYAN VISHNUNAGAR KALYAN MAHARASHTKALYAN | | | MAHARASHTRA | INDIA | 42120210000000020000010 |
| 1201090022231886NEETI SHARMA | NARAYANA BARCHHE | PLOT NO 121 SR 79 SITARAM NAGAR | SAFILGUDA R K PURAM POST | SECUNDERABAD HYDERABAD | SECUNDERABAD | TELANGANA | INDIA | 50005610000000050000010 |
| 1201090022260022NISHITA RAMESHBHAI RAMANI | RAMESHBHAI CHHAGANBHAI RAMANI | NISHITA RAMESHBHAI RAMANI H 206 VISHWAS | DIVA HEIGHTS SHUKAN GLORY ROAD OPP UNIQUAASHIYANA GOTA GOTA 382481 DASKROI DASKRAHMEDABAD | | | GUJARAT | INDIA | 38248110000000015000010 |
| 1201090022351652PURNA PAHARE | MAHESH CHANDRA ATRE | W O VIKAS PAHARE PLOT NO 121 SR | 79 SITARAM NAGAR SAFILGUDA | SECUNDERABAD HYDERABAD ANDHRA PRADESH 50HYDERABAD | | TELANGANA | INDIA | 50005610000000025000010 |
| 1201090022385969NEETU AMIT BHANDARI | NARPATLAL VIJAYRAJ SHAH | W O AMITBHAI 45 GIRDHARNAGAR SOCIETY | OPP MAHAKALI TEMPLE GIRDHARNAGAR | AHMEDABAD CITY SHAHIBAG AHMEDABAD GUJARA AHMEDABAD | | GUJARAT | INDIA | 38000410000000300000010 |
| 1201090022388161VARUN SANTOSH TIWARI | SANTOSH PRABHASHANKAR TIWARI | E 303 SHREE GURUDATTA CHS | OPP YASH PARADISE SECTOR 8A | AIROLI NAVI MUMBAI MAHARASHTRA 400708 | THANE | MAHARASHTRA | INDIA | 40070810000000047000010 |
| 1201090022397077SHASHANK DINESH PATHAK | DINESH R PATHAK | 1004 1 C PHASE 6 SIDDHACHAL | POKHRAN ROAD NO 2 NEAR VASANT | VIHAR THANE WEST THA NE THANE MAHARASHTRTHANE | | MAHARASHTRA | INDIA | 40061010000000300000010 |
| 1201090022677247MANSI SHUKLA | MAHESH PRASAD SHUKLA | D O MAHESH PRASAD SHUKLA MANAS | BHAVAN SUYOG COLONY VIKAS NAGAR | KALAPATHA 460001 BETUL BETUL BETUL MADHYBETUL | | MADHYA PRADESH | INDIA | 46000110000000040000010 |
| 1201090022686912RISHIKESH LAD | RAMESH LAD | S O RAMESH LAD 1 1 114 WARD NO | 1 STATION ROAD UDAY NAGAR | RAICHUR 584101 RAICHUR RAICHUR KARNATAKARAICHUR | | KARNATAKA | INDIA | 58410110000000100000010 |
| 1201090022696971VAISHALI JAYESH MAHAJAN | MADHUKAR HARI SAOJI | W O JAYESH MAHAJAN 701 DEVGIRI APARTMENTHIMALAYA EMPIRE KHASRA NO 82 2 82 3 | MOUZBABULGAON VIVEKANAND NAGAR NAGPUR MAHARANAGPUR | | | MAHARASHTRA | INDIA | 44001510000000070000010 |
| 1201090022911141BINDIYA PRASHANT KHANNA | VISHWANATH NIYAMATRAI CHAWLA | W O PRASHANT KHANNA R NEAR EASTERN | EXPRESS HIGHWAY 5 MANU BELA CHHEDA N | NAGAR CHEMBUR TILAK NAGAR MUMBAI 0089 MAMUMBAI | | MAHARASHTRA | INDIA | 40008910000000061000010 |
| 1201090023498136PURNA BHARAT SHAH | BR PARIKH | B 601 SAMIR BULDING ATMARAM SAWANT MARG | NEAR CHILDRENSACADEMY SCHOOL ASHOK | NAGAR KANDIVALL EAST | MUMBAI | MAHARASHTRA | INDIA | 40010110000000005000010 |
| 1201090023510401S ARIVUDAINAMBI | RANGASWAMY SHANMUGAM | S O SHANMUGAM 3 5 51ST STREET | MUTHAMIZH NAGAR | KODUNGAIYUR | CHENNAI | TAMIL NADU | INDIA | 60011810000000020000010 |
| 1201090023623764SARITA PANDEY | AWADHESH KUMAR PANDEY | W O AWADHESH PANDEY L I G II346 VIKAS | NAGAR WARD 53 FERTILIZER FACTORY | 273007 GORAKHPUR SAHJANWA GORAKHPUR UTTAGORAKHPUR | | UTTAR PRADESH | INDIA | 27300710000000051000010 |
| 1201090023632990ANITA SAXENA | KANHAYA LAL PRADHAN | C 75 EKTA NAGAR | EKTA NAGAR NEAR CHACHA NEHRU PARK | BAREILLY UTTAR PRADESH | BAREILLY | UTTAR PRADESH | INDIA | 24300110000000020000010 |
| 1201090023754194PINKY AGARWAL | PINKY AGARWAL GOVIND | W O SANJAY KUMAR AGARWAL 3 6 106 A OM | SRTOWERS FLAT NO 301 STREET NO 19 OPP VIJADAIGNOSTICS HIMAYAT NAGAR HIMAYATHNAGAR HYDERABAD | | | TELANGANA | INDIA | 50002910000000025000010 |
| 1201090023820989LABHSHANKAR JADAVJI JOSHI | JADAVJI JIVANBHAI JOSHI | ASHIRVAD SOCIETY UNA | UNA JUNAGADH GUJARAT 362560 | UNA 362560 | JUNAGADH | GUJARAT | INDIA | 36256010000000025000010 |
| 1201090023883499KANGANA TREHAN | RAVISH TREHAN | D O RAVISH TREHAN W 15 B 11 BLOCK N | ARMY CAMP SAINIK FARM PUSHPA BHAWAN | 110062 PUSHPA BHAWAN HAUZ KHAS SOUTH DELNEW DELHI | | DELHI | INDIA | 11006210000000033000010 |
| 1201090023902508PAYAL JAIN | SUBASH CHAND BOHRA | 3-6-527 FLAT NO 303 HIGHHES APARTMENT | STREET NO 7 | HIMAYATHNAGAR | HYDERABAD | TELANGANA | INDIA | 50002910000000095000010 |
| 1201090025028899RATNASWAMY VENKATARAMANAN | RATNASWAMYIYER | FLAT NO 7 I ST FLOOR | DA APTS 158 LUZ CHURCH ROAD MYLAPORE | CHENNAI TAMIL NADU 0004 8247 2343 | CHENNAI | TAMIL NADU | INDIA | 60000410000004784000010 |
| 1201090025167901AMAN GHAI | SUDERSHAN KUMAR GHAI | S O S K GHAI FLAT NO D3 78 ARAVALI | HEIGHTS DWARKADHIS SOCIETY SECTOR 24 | DHARUHERA DHARUHERA REWAN REWAN HARYANA REWARI | | HARYANA | INDIA | 12310610000000140000010 |
| 1201090025182354NEERU GOEL | JITENDRA KUMAR AGARWAL | W O S KUMAR A 39 SECTOR 49 | NOIDA 201301 NOIDA GAUTAM | BUDDHA NAGAR GAUTAM BUDDHA NAGAR UTTAR PGHAZIABAD | | UTTAR PRADESH | INDIA | 20130110000000041000010 |
| 1201090025398379MANISH SHANKAR SAWANT | SHANKAR DATTARAM SAWANT | HOUSE NUMBER 1506 | BIDYEWADI MNORAMA PARK KALMATH | KALMATH KANKAVLI SINDHUDURG | KANKAVALI | MAHARASHTRA | INDIA | 41660210000000005000010 |
| 1201090025515244VENKATARAMANAN MANIKANDAN | SVENKATARAMANAN | D NO 121 55 A WEST MADA STREET | PUDUPETTAI | KRISHNAGIRI | KRISHNAGIRI | TAMIL NADU | INDIA | 63500110000000004000010 |
| 1201090025930355SNEHA SINGHANIA BAJLA | SUSHIL KUMAR SINGHANIA | A 103 ROYALE NEELKANTH PALMS | KAPURBAWDI | NEAR DAV SCHOOL THANE WEST | MUMBAI | MAHARASHTRA | INDIA | 40060710000000022000010 |
| 1201090025932261MARY PHILIP | THOMASPATHROSEM | THUMBASSERIL ATHIRAMPUZHA P O | PAROLICKAL 686562 PEROOR KOTTAYAM KERALAKOTTAYAM | | | KERALA | INDIA | 68656210000000050000010 |
| 1201090026154180GOOL ARMIN KALYANIWALLA | MINOO NARIMAN BHARUCHA | SHERIDAN HOUSE GOWALIA TANK ROAD | AUGUST KRANTI MAIDAN | CUMBALLA HILL | MUMBAI | MAHARASHTRA | INDIA | 40002610000000250000010 |
| 1201090026181814PRITI AGRAWAL | PREM CHAND AGRAWAL | FLATE NO 2E VRINDAVAN GARDEN | TIRANGA CHOWK | GIRDIH | | JHARKHAND | INDIA | 81530110000000500000010 |
| 1201090028138431RAMASAMY | MUTHALAGU | S O N MUTH LAGU PLOT NO 81 SUNDARAM 5 | STREET MOHAMMED HUSSA IN COLONY | KOLATHUR CHENNAL KOLATHUR TIRUVALLUR TAMTIRUVALLUR | | TAMIL NADU | INDIA | 60009910000000100000010 |
| 1201090028238466NARENDER KUMAR CHHABRA | MOHAN LAL CHHABRA | S O MOHAN LAL HOUSE N 248 | SECTOR 8 FARIDABAD F | FARIDABAD SECTOR 7 SO FARIDABAD HARYANA FARIDABAD | | HARYANA | INDIA | 12100610000000021000010 |
| 1201090028730024KHUSBOO DAGA | BALKISHAN KOTHARI | NO 11 6 RELANCE RICE MILL STREET | 1ST FLOOR KONDITHOPE | CHENNAI | CHENNAI | TAMIL NADU | INDIA | 60000110000000025000010 |
| 1201090028764520BRINDHA BHAVANANTHAM | BHAVANANTHAM | W O SARAVANAN OLD NO 9 61 NEW NO 9 73 | CHOLAN NAGAR MAIN ROAD SUNDARAPERUMALKOISUNDARAPERUMALKOIL THENPATHI THANJAVUR TTHANJAVUR | | | TAMIL NADU | INDIA | 61420810000000100000010 |
| 1201090029193444KRISHNA KUMAR | MADHAVA SHET | NARMADA 2 6 8 | NELLIKAVU ACHARIKAVU ROAD | KARAPARAMBA P.O. | KOZHIKODE | KERALA | INDIA | 67301010000000020000010 |
| 1201090029392077DINESHBHAI VASTARPARA | MAGANBHAI RUDABHAI VASTARPARA | 404 SARDAR COMPLEX SARITA | SOCIETY 1 AMBATALAVADI K | KATARGAM 395004 SURAT CITY SURAT CITY SUSURAT | | GUJARAT | INDIA | 39500410000000016000010 |
| 1201090029960329BHAVINKUMAR JASHVANTLAL GANDHI | JASHVATLAL SHANTILAL GANDHI | C O B 104 SAHASTRAFANA SAUBHAGYA OPP | WESTERN SOMM CHINTAMANI RESIDENCY | RAJHANS CINEMA PAL SURAT SURAT GUJARAT 3SURAT | | GUJARAT | INDIA | 39500910000000010000010 |
| 1201090030314282ANKIT KATYAL | RAVI KATYAL | S O RAVI KATYAL HOUSE NUMBER 284 R | MODEL TOWN BEHIND B S N LTELEPHONE | EXCHANGE JALANDHAR I JALANDHAR PUNJAB 14JALANDHAR | | PUNJAB | INDIA | 14400310000000012000010 |
| 1201090030943028POONAM GOLCHHA | LALIT KUMAR SETHIA | 346 II ND FLOOR | SHAKTI KHAND IV | INDIRAPURAM | GHAZIABAD | UTTAR PRADESH | INDIA | 20101010000000041000010 |

| | | | | | | | | |
|---|---------------------------------|--|--|---|-----------------|------------------|-------|--------------------------|
| 1201090031509495ANKITHA ASHWIN PAI | GOPALAKRISHNA SHARMA | WO ASHWIN ARUN PAI | SRI LAXMI NARAYANA | MANUR POST | UDUPI | KARNATAKA | INDIA | 57622110000000050000010 |
| 1201090032306810SUNDARAMUTHY SUBRAMANIAN | SUBRAMANIAN S | NO 1957 C-FLAT | 10TH MAIN ROAD G-BLOCK | ANNANAGAR | CHENNAI | TAMIL NADU | INDIA | 600040100000000050000010 |
| 1201090032307449JAYATI KUMARI | SHRAVAN PRASAD | MUSKAN PHARMA | B N TOWER SHRADHANAND ROAD | UPPER BAZAR | RANCHI | JHARKHAND | INDIA | 834001100000000050000010 |
| 1201090032332334DIVYA MATHEWS | PV RAJENDER KUMAR | NEW NO15 OLD NO.6 VASU STREET | KILPAUK | CHENNAI | | TAMIL NADU | INDIA | 600010100000000200000010 |
| 1201090032361944DINESH SADU SHETTY (HUF) . | | B-102 WOODLAND | YAMUNA NAGAR | ANDHERI W ANDHERI RAILWAY STATION | MUMBAI | MAHARASHTRA | INDIA | 400058100000000050000010 |
| 1201090032421933HARI HUF . | | NO 23 NSK STREET | PERIYAR NAGAR | AVADI | TIRUVALLUR | TAMIL NADU | INDIA | 600071100000000040000010 |
| 1201090032427458KEVAL KANTILAL BHANUSHALI HUF . | | 1301 TADMOR BLDG NO 4 | PRIMIER ROAD | GHAJKOPAR WEST MUMBAI | MUMBAI | MAHARASHTRA | INDIA | 400086100000000204000010 |
| 1201090032435891RAJIV JAIN HUF . | | HOUSE NO. 9697 | SECTOR 4 PARWANOO | SOLAN | MUMBAI | HIMACHAL PRADESH | INDIA | 173220100000000088000010 |
| 1201090032457109RENU RAHUL HAKSAR | SHYAM KUMAR JAGMOHAN KAUL | 88 JAL DARSHAN 51 NEPEAN SEA | ROAD OPP PRIYADARSHINI PARK | NEPEAN SEA ROAD | MUMBAI | MAHARASHTRA | INDIA | 400006100000000100000010 |
| 1201090032708085NAGARAJU SHWETHA | NAGARAJ RACHEGOWDA | W O RAVI KUMAR R C 2801 7TH MAIN NEAR 10 | TEMPLE KUMARSWAMY LAYOUT 2ND STAGE BANGA | SOUTH J P NAGAR BENGALURU BANGALORE SOUTH | BENGALURU | KARNATAKA | INDIA | 560078100000000111000010 |
| 1201090032746163KANTA BAJAJ | KHILOO MAL RAITANI | FLAT NO 101 | IMPERIAL RESIDENCY | 82 ARYA NAHAR | KANPUR | UTTAR PRADESH | INDIA | 208002100000000012000010 |
| 1201090032896450ROHITKUMAR RAI | CHANDRAPRAKASH MATAPRASAD SAROJ | A -1002 ARIISTO SAPPHIRE | 2ND HASNABAD L | ANE BEHIND STTERESA CONVENT | MUMBAI | MAHARASHTRA | INDIA | 400054100000000125000010 |
| 1201090033295140KIRANKUMAR JAIN | ROSHANLAL . | S O ROSANLAL JAIN NO 2 CROSS | ROAD SLUM AREA NEW | WASHERMENPET TONDIARPET CHENNAI | TAMIL NACHENNAI | TAMIL NADU | INDIA | 600081100000000010000010 |
| 1201090033297230CHANACHAL BAI | NAVARATANMAL . | W O KIRANKUMAR NO 2 CROSS ROAD | SLUM AREA NEW | WASHERMENPET TONDIARPET | CHENNAI | TAMIL NADU | INDIA | 600081100000000050000010 |
| 1201090033298711PUSHPA REKHA | HEMRAJ . | W O HARISHKUMAR 2 5 CROSS | ROAD NEW WAHERMENPET | TONDIARPET CHENNAI TAMIL NADU 600081 | CHENNAI | TAMIL NADU | INDIA | 600081100000000050000010 |
| 1201090033302640MANJULA BAI | UTTAMCHAND . | W O ASHOKKUMAR 2 5 CROSS | ROAD NEWWASHERMENPET | TONDIARPET CHENNAI TAMIL NADU 600081 | CHENNAI | TAMIL NADU | INDIA | 600081100000000010000010 |
| 1201090033302961VASANTHA BAI | BHAWARLAL KATHED | W O DILIPKUMAR JAIN NO 2 CROSS | ROAD SLUM AREA NEW W | WASHERMENPET TONDIARPET CHENNAI TAMIL NACHENNAI | CHENNAI | TAMIL NADU | INDIA | 600081100000000050000010 |
| 1201090033348960DILIPKUMAR JAIN | ROSHANLAL . | S O ROSHANLAL JAIN NO 2 CROSS | ROAD SLUM AREA NEW | WASHERMENPET TONDIARPET CHENNAI TAMIL NACHENNAI | CHENNAI | TAMIL NADU | INDIA | 600081100000000050000010 |
| 1201090033349453ASHOKKUMAR . | ROSHANLAL . | S O ROSHANLAL 2 5 CROSS ROAD NEW | WASHERMAN TONDIARPET CHENNAI TAMIL NADU | CHENNAI | CHENNAI | TAMIL NADU | INDIA | 600081100000000050000010 |
| 1201090033378018MUTHU ASOKAN | PULUGAN MUTHU | ASOKAN MUTHUSIO MUTHU25 4JSS APPARTMENTD | STREETGOPALAPURAMCOIMBATORE SOUTHCOIMBA | TENTRALCOIMBATORE SOUTH COIMBATORE TAMIL | COIMBATORE | TAMIL NADU | INDIA | 641018100000000019000010 |
| 1201090034591032ABHISHEK KUMAR JAIN | MAHVEERCHAND JAIN | OLD NO 80 N NO 62 SARAVANA PER | UMAL STREET 1ST LANE FLOWERS | ROAD S O CHENNAI CHENNAI | CHENNAI | TAMIL NADU | INDIA | 60008410000000002000010 |
| 1201090037199355NANDA JOHARI | KRISHNA CHANDRA SHROFE | 47/B BALARAM BOSE 1ST LANE | L.R. SARANI CIRCUS AVENUE | KOLKATA | | WEST BENGAL | INDIA | 700020100000000050000010 |
| 1201090037202981PRITI SINHA | NANDAN GOPAL SRIVASTAVA | C-954/955 | NEAR KUKRAIL EMBANKMENT | SECTOR B MAHANAGAR | LUCKNOW | UTTAR PRADESH | INDIA | 226006100000000050000010 |
| 1201090700047035KESHAV RAMBHAU GYASI | RAMBHAU GYASI | 11 NAVRANG SOCIETY | B/H GANDHI NAGARTAKALI | ROADRAMDAS SWAMI NAGAR | NASHIK | MAHARASHTRA | INDIA | 422006100000000010000010 |
| 1201090700064549DEEPAK GANPATSA BAKALE | GANPATSA SHANKARSA BAKALE | 337 BAKALE LANE SINNAR | DIST. NASIK | SINNAR | | MAHARASHTRA | INDIA | 422103100000000050000010 |
| 1201090700209761VINISHA JAGDISH DHAMEJA . | SURESHKUMAR SHAH | 55 HAPPY HOME COLONY OPP TULSI | EYE HOSPITAL NR NASARDI BRIDGE | NASHIK PUNA RD NASHIK | NASHIK | MAHARASHTRA | INDIA | 422011100000000090000010 |
| 1201090700339257DHIRAJ PATIL . | ONKAR DASHRATH PATIL | 4 SHRI LAXMI NARAYAN BLDG | GROUND FLOOR PUNE LINK ROAD | KALYAN KATEMANIVALI THANE | KALYAN | MAHARASHTRA | INDIA | 421306100000000010000010 |
| 1201091900006054VASANT KRISHNAJI KARMARKAR | KRISHNAJI KARMARKAR | OPP MAIDAN | DATTA MANDIR | MIRAJ | MIRAJ | MAHARASHTRA | INDIA | 416410100000000010000010 |
| 1201091900008051VIVEK MADHUKAR SHENDE | MADHUKAR SHENDE | 1061 GAON BHAG | NEAR GAON BHAG POLICE CHOWKI | SANGLI | | MAHARASHTRA | INDIA | 416416100000000015000010 |
| 1201091900037108ANNASAHEB APPAJI YAMAJE | APPAJI | BLOK NO. 3 AYODHYA APPT. | 2ND FLOOR MARATHE MILL ROAD | MIRAJ | | MAHARASHTRA | INDIA | 416410100000000015000010 |
| 1201091900078890BHAGYASHRI SUNIL GOGATE | SUNIL SURYAKANT GOGATE | AMRUTWEL BALKRISHNA NAGAR | OPP MSEB | NACHANE ROAD | RATNAGIRI | MAHARASHTRA | INDIA | 415639100000000240000010 |
| 1201091900132041LAXMAN SHANKAR LELE | SHANKAR KRISHNA LELE | 4801 BRAHMANPURI | NEAR RAMLING DATTA MANDIR | TAL- MIRAJ DIST- SANGLI | MIRAJ | MAHARASHTRA | INDIA | 416410100000000020000010 |
| 1201091900139032VISHWESH LAXMAN LELE | LAXMAN SHANKAR LELE | 4801 BRAHMANPURI | NEAR RAMLING DATTA MANDIR | TAL-MIRAJ DIST-SANGLI | MIRAJ | MAHARASHTRA | INDIA | 416410100000000020000010 |
| 1201091900174825VIKRAM PRAKASH MOHITE . | PRAKASH AMRUTRAO MOHITE | PLOT NO.125 | COOPER COLONY | SADAR BAZAR | SATARA | MAHARASHTRA | INDIA | 415002100000000001000010 |
| 1201091900175041URVI NITIN MODAK | NITIN MUKUND MODAK | CST 482/A/1PLOT NO-50 | UNIQUE PARK | OPP.LISHA HOTEL KADAMWADI ROAD | KOLHAPUR | MAHARASHTRA | INDIA | 416005100000000022000010 |
| 1201091900196144MRS URMILA LAXMAN LELE . | YADNYSHWAR NARAYAN SATHEDIXIT | 4801 SHIVNERI CHOWK | NEAR RAMLING DATTA MANDIR | MIRAJ | MIRAJ | MAHARASHTRA | INDIA | 416410100000000020000010 |
| 1201091900199603RICHA SOURABH JAIN . | SOURABH RAMESH JAIN | PLOT NO 2078 E WARD | RAJARAMPURI 11TH LANE | KOLHAPUR | KOLHAPUR | MAHARASHTRA | INDIA | 41600810000000004000010 |
| 1201091900301707SEEMANTINI MANOJ SOVANI . | VINAYAK SADASHIV KELKAR | PLOT NO 5 SANMITRA HOUSING | SOCIETY NNIVERSITY ROAD | KARVIR | KOLHAPUR | MAHARASHTRA | INDIA | 416008100000000021000010 |
| 1201092400120910ALKALKA MISHRA | DAYA NAND JHA | NEW COLONY PAKARI | ARA | ARA | | BIHAR | INDIA | 802301100000000012000010 |
| 1201092600157971AMIT KUMAR VERMA | NIRMAL KUMAR VERMA | BABUNIA MORE | SIWAN | | | BIHAR | INDIA | 841226100000000010000010 |
| 1201100000003065VIRAL VINAY MEHTA | VINAY F. MEHTA | 12-A ASHA MAHAL | 46-B PEDDER ROAD | MUMBAI | | MAHARASHTRA | INDIA | 400026100000000200000010 |
| 1201100000003071VINAY FATEHCHANDBHAI MEHTA | FATEHCHAND BHAI | 12-A ASHA MAHAL | 46-B PEDDER ROAD | MUMBAI | | MAHARASHTRA | INDIA | 400026100000000050000010 |

| | | | | | | | | |
|--|---------------------------------------|----------------------------------|------------------------------------|------------------------------|---------------------|----------------|--------|---------------------------|
| 1201120000010961SURJI DAMJI CHHEDA | DAMJI CHHEDA | A-403 TITANIUM TOWER | JAY VIEW CHSL; LINKING ROAD | OPP STAR BAZAR SAHAKAR NAGAR | ANDHERI (W) MUMBAI | MAHARASHTRA | INDIA. | 4000531000000002000010 |
| 1201120000051688VIRJI VALJI NISHAR | VALJI | MISTRY COMPLEX 103-SHAKTI | J.B.NAGAR OM NAGAR | ANDHERI (EAST) | MUMBAI | MAHARASHTRA | INDIA | 40005910000000025000010 |
| 1201120000016059MALATI PRAVIN MARU | PRAVIN MARU | 552/701 NAVKAR APRT. | LAXMI NARAYAN LANE | MATUNGA | MUMBAI | MAHARASHTRA | INDIA | 400019100000000100000010 |
| 12011200000176604PHILOMENA AUGUSTINE FERNANDES | AUGUSTINE | HOUSE NO.-34/678 | ADARSH NAGAR | WORLI | MUMBAI | MAHARASHTRA | INDIA | 400025100000000200000010 |
| 12011200000212044KAMLESH MANEKLAL SHAH | MANEKLAL | SAKRUPA CHAWL ROOM NO.36 | DATTAPADA ROAD | BORIVALI (EAST) | MUMBAI | MAHARASHTRA | INDIA | 40009210000000060000010 |
| 12011200000257801AKSHAY PRAVIN MARU | PRAVIN RATANSHI MARU | FLAT NO-701 NAVKAR APTS. | PLOT NO-552 LAXMI NARAYAN | LANE MATUNGA (CR) | MUMBAI | MAHARASHTRA | INDIA | 400019100000000400000010 |
| 1201120000026636MEENU SHANKAR | SHANKAR SRINIVASAN | B-302 CANOSA HIRANANDANI EST | GHODBUNDER ROAD | PATILPADA THANE (WEST) | THANE | MAHARASHTRA | INDIA | 400607100000000100000010 |
| 12011200000277290KAJAL V KAPASI | HASMUKHRAI VIRCHAND SHAH | BLK.201 MAITRI CHS-6 D | DAMODAR PARK | GHATKOPAR (WEST) | MUMBAI | MAHARASHTRA | INDIA | 400086100000000305000010 |
| 12011200000288642BHASKER S SANIL | SOMAPPA ANANTHA SANIL | A/703 RITU HORIZON NR. ANKUR | CHILD HOME BEVERLY PARK ROAD | OFF MIRA BHAYANDER ROAD | MIRA ROAD (E) THANE | MAHARASHTRA | INDIA | 40110710000000025000010 |
| 12011200000302351PRAVIN R MARU (HUF) | | 552/701 NAVKAR APTS. | LAXMI NARAYAN LANE NEAR RAM | BAG HALL MATUNGA (E) | MUMBAI | MAHARASHTRA | INDIA | 400019100000000200000010 |
| 12011200000397126JEANETTE FRANCIS FERNANDES | FRANCIS | 34 678 ADARSH NGR DR ANNIE | BESANT RD NR CENTURY | BAZAR PRABHADEVI WORLI | MUMBAI | MAHARASHTRA | INDIA | 400025100000000200000010 |
| 12011200000397924URMILA RADHESHYAM SOMANI | RADHESHYAM SOMANI | B 403 NAV AMBIKA NGR MURBAD | RD CENTURY CHEMICAL | SHAHAD WEST THANE | THANE | MAHARASHTRA | INDIA | 42110310000000050000010 |
| 12011200000415976KALPALABDHI SECURITIES PVT LTD | | 501 5TH FLR PLOT 229 | SUMANGAL NARIMAN | STREET FORT | MUMBAI | MAHARASHTRA | INDIA | 400001100000000279000010 |
| 12011300000018691SEEMA RAGHUVIR LODHA | RAGHUVIR LODHA | 1401 GURUPRABHA CHS LTD | SUNDER NAGAR NR KOHINOOR INSTITUTE | S B MARG DADAR WEST | MUMBAI | MAHARASHTRA | INDIA | 400028100000000056000010 |
| 12011300000037121RADHIKA UTTAM KAMATH | UTTAM KAMATH | B6/5 JEEVAN NAGAR MITHAGHAR ROAD | NEAR BANK OF MAHARASHTRA | MULUND EAST | MUMBAI | MAHARASHTRA | INDIA | 400081100000000075000010 |
| 12011300000038085V VISHWANATH KAMATH | VODERBETTU SHRIDHAR SHESHIGIRI KAMATH | 3/18 HOSPET ROAD | BAPPANADU | MULKI D. K. | MANGALORE | KARNATAKA | INDIA | 574154100000000200000010 |
| 12011300000039021SHASHIKALA R SHENOY | RADHAKRISHNA SHENOY | 2-84 A LAXMI NARAYANA | PANCHMAHAL | BAPPANADU VILLAGEMULKI | MANGALORE | KARNATAKA | INDIA | 57415410000000004000010 |
| 12011300000040088SUREFIN FINANCIAL CONSULTANTS PVT. LTD. | | 5265TH FLOOR | PARK CENTRA BUILDING | SECTOR-30 GURGAON | GURGAON | HARYANA | INDIA | 122001100000000001000010 |
| 12011300000040206KATEEL VENKATESH NAYAK | K. SHIVARAYA NAYAK | H. NO: T-58(2) | KONDEMOOLA VILLAGE | POST KATEEL MULKI | MANGALORE | KARNATAKA | INDIA | 57414810000000050000010 |
| 12011300000046081SMITA VIJAY GADIA | VIJAY | 104 KANCHAN APARTMENT | CHAITYANNAGAR PROFESSOR | COLONY | AHMEDNAGAR | MAHARASHTRA | INDIA | 414003100000000104000010 |
| 12011300000050037ASHA PAI | SHIVARAYA PAI | H. NO. 1-4-33C | GUNDIBAIL | SHIVALLI VILLAGE | UDUPI | KARNATAKA | INDIA | 57610210000000095000010 |
| 12011300000085961SANTHOSH VINOD KAMATH | VINOD D. KAMATH | 14-60 A | GURUDHAM | NEAR S V TEMPLE ARCH | MULKI | KARNATAKA | INDIA | 57415410000000020000010 |
| 12011300000124075ALEX GEORGE | GEORGE MATHEW | 442 A | MALIAKAL 3 | DEVALOKAM | KOTTAYAM | KERALA | INDIA | 686038100000000320000010 |
| 12011300000151065MUKESH PRAKASH KESHWANI | PRAKASH SHEWARAM KESHWANI | 8 PARASMANI SOCIETY | OPP O.N.G.C | MAKARPURA ROAD | BARODA | GUJARAT | INDIA | 390009100000000150000010 |
| 12011300000155002SUMANTH H. KAMATH. V. | V. HARISH D. KAMATH | H. NO. 3-4 | BAPPANADU VILLAGE | MULKY MANGALORE TALUK | MANGALORE | KARNATAKA | INDIA | 57415410000000006000010 |
| 12011300000184403GEETHA G BHAT | U. GOVIND BHAT | FLAT NO.H-1002 | SAI RADHA PRIDE CONVENT RD | NR BRAHMAGIRI CIRCLE | UDUPI | KARNATAKA | INDIA | 576101100000000035000010 |
| 12011300000208438UMA NATARAJAN IYER | S. NATARAJAN | NO-5 BALAKRISHNA | 94/C - N. G. ACHARYA MARG | NR SRI KRISHNA SWEETSCEMBUR | MUMBAI | MAHARASHTRA | INDIA | 400071100000000001000010 |
| 12011300000242676JAGAT RAMNIKLAL VORA | RAMNIKLAL VORA | B-19 2ND FLOOR | NEW SUDHA CO OP HSG. SOC. | DR. R. P. ROAD MULUND (W) | MUMBAI | MAHARASHTRA | INDIA | 400080100000000100000010 |
| 12011300000263825GAYATRI CHANDRA JHA | PRABHAS CHANDRA JHA | QR NO 3122 SECTOR 12 B | BOKARO STEEL CITY | JHARKHAND | BOKARO | JHARKHAND | INDIA | 827012100000000015000010 |
| 12011300000267361VIKRAM M POPAT | MANILAL S POPAT | C/O. PUSHKAR VIKRAM POPAT 603 | ATLANTIS BLD RAHEJA ACROPOLIS | I CHS SOCDEONAR VILLDEONAR | MUMBAI | MAHARASHTRA | INDIA | 400088100000000070000010 |
| 12011300000267528VARADARAJAN RAMAMURTHY | MANAVASI SUNDARAM RAMAMURTHY | FLAT NO. B-705 7TH FLR. BLUE | HAVEN B- WING RAHEJA VIHAR | OFF. CHANDIVALI FARM TUNGWA | POWAI MUMBAI | MAHARASHTRA | INDIA | 400072100000000300000010 |
| 12011300000268181DINESH CHANDRASEN KARIA | CHANDRASEN KARIA | FLAT NO. - 1701 17TH FLOOR | MARIGOLD EXOTIC | MULUND (W) P. K. ROAD | MUMBAI | MAHARASHTRA | INDIA | 400080100000000142000010 |
| 12011300000296101HEENA ALPAK PAWANI | JAMNADAS TANNA | ASHA APT. FLAT C-51/52 | 6TH FLOOR P. K. ROAD | MULUND (W) | MUMBAI | MAHARASHTRA | INDIA | 400080100000000142000010 |
| 12011300000339233HIRE MAHESH EKNATH | EKNATH JAGGANNATH HIRE | SHIVKRUPA HOU. SOC. FLAT - 14 | NEAR SHIV MANDIR INDIRA NAGAR | CHINCHWAD | PUNE | MAHARASHTRA | INDIA | 411033100000000040000010 |
| 12011300000353750USHA SHARMA | KISHAN LAL SHARMA | NEAR ASHIRWAD SHOROOM | DAULAT GANJ | GWALIOR | | MADHYA PRADESH | INDIA | 474001100000000179000010 |
| 12011300000385510DIPAK KUMAR MITRA | HARISH CHANDRA MITRA | 2 RAMANATH KAVIRAJ LANE | KOLKATA | | | WEST BENGAL | INDIA | 700012100000000090000010 |
| 12011300000437919BISHWANATH BAJAJ | RAMKUMAR BAJAJ | FLAT NO.1 C 1ST FLR. H.NO-66 | BANFUL PATH HOUSEFED BASIST | HA ROAD DISPUR LAST GATE | GUWAHATI | ASSAM | INDIA | 781006100000000055000010 |
| 12011300000460450SHRIKANT R PRAJAPATI | RAMESHBHAI A PRAJAPATI | 3 SURAJ VIRAL SOCIETY | B/H. GRID | ANAND | | GUJARAT | INDIA | 3880011000000000011000010 |
| 12011300000489972RAJASEKARAN SRINIVASA | SRINIVASAN S | 671 17 - C MAIN | 6TH BLOCK | KORAMANGALA | | KARNATAKA | INDIA | 560095100000000312000010 |
| 12011300000504455JAYANTI AGARWAL | SHYAM SUNDER JALAN | NBS BUILDING G. S. ROAD | 1ST FLOOR BHANGAGARH | OPP. ABC BUS STOP | GUWAHATI | ASSAM | INDIA | 781005100000000100000010 |
| 12011300000517521NALINI RAJASEKARAN | RAJASEKARAN S | 671 17 - C MAIN | 6TH BLOCK | KORAMANGALA | | KARNATAKA | INDIA | 560095100000000150000010 |
| 12011300000525490K SHIVARAYA NAYAK | K MANJUNATH NAYAK | H. NO. 1 - 58/2 | KONDEMOOLA VILLAGE | POST- KATEEL | MANGALORE | KARNATAKA | INDIA | 574148100000000030000010 |

| | | | | | | | | |
|--|-----------------------------------|-------------------------------------|-----------------------------|---------------------------|-------------------------------|-------------|-------|---------------------------|
| 1201130000532801JAGAT RAMNIKLAL VORA (HUF) | THOMAS LOBO | B - 19 THE NEW SUDHA CO OP | HSG. SOC. DR. R. P. ROAD | MULUND - WEST | MUMBAI | MAHARASHTRA | INDIA | 40008010000000119000010 |
| 1201130000533670DENIS ALBERT LOBO | THOMAS LOBO | S/O. LATE THOMAS LOBO | HOSANNA TOLL GATE | KADRI | MANGALORE | KARNATAKA | INDIA | 575002100000000010000010 |
| 1201130000569760NEELA JAGAT VORA | JAGAT VORA | B19 NEW SUDHA CHS / GOKUL BLDG | 396 ANDHERI BUS STOP | DR R.P.ROAD MULUND WEST | MUMBAI | MAHARASHTRA | INDIA | 400080100000000080000010 |
| 1201130000569853SP MEENAKSHI SUNDARAM | CT SUBRAMANIAN | F-4 CBLOCK-6 V G N LA PARISIENNE | NOLAMBUR 4TH MAIN ROAD | MOGAPPAIR WEST NOLAMBUR | CHENNAI | TAMIL NADU | INDIA | 600037100000000100000010 |
| 1201130000575014HIMANSHU KUMARBHAI SHETH | KUMARBHAI BABUBHAI SHETH | 1/3 ASSEMBLY LANE 2ND FLOOR | ROOM NO.9 D.A.LANE | MUMBAI | MUMBAI | MAHARASHTRA | INDIA | 400002100000000050000010 |
| 1201130000591321PALLAVI N CHOTHANI | N CHOTHANI | AMENITY 601 VIKAS PARASIE | L B S MARG CTS880B | MULUND (W) | MUMBAI | MAHARASHTRA | INDIA | 400080100000000040000010 |
| 1201130000600578UDYAVAR SURESH SHENOY | U MANJUNATH SHENOY | H NO 8-114 GOLDSMITH STREET | MULKI | MULKI | MUMBAI | KARNATAKA | INDIA | 574154100000000025000010 |
| 1201130000618741RADHIKA MOHANDAS NAYAK | ROHITH SHENOY | FLAT NO G-1 BHARADWAJ APPT | A BLDG KHADPABAND | PONDA NORTH GOA | PONDA | GOA | INDIA | 403401100000000018000010 |
| 1201130000642403JAYASHRI VINCENT | SHRIDHAR NAIR | 83 SAMARTH SOCIETY NR. | MEMNAGAR LAKE MEMNAGAR | AHMEDABAD | AHMEDABAD | GUJARAT | INDIA | 380052100000000006000010 |
| 1201130000642971JYOTI PRAKASH TANWANI | NARAYANDAS THARUMAL LALWANI | A - 28 KAILESH DHAM | NEAR SURUCHI PARK | WARASIA FATEPURA | VADODARA | GUJARAT | INDIA | 390006100000000080000010 |
| 1201130000660108SHASHIKALA V PAI | H VENKATRAYA PAI | 6-93 SHIVA VILASA | MAHALINGESHWARA TEMPLE ROAD | HERGA PARKALA | UDUPI | KARNATAKA | INDIA | 576107100000000020000010 |
| 1201130000688801KHYATI D SANGHAVI | SHANTILAL A PUJ | FLAT NO 1403 B WING AASOPALAV | SAMRIDDHI GARDEN | LBS MARG BHANDUP WEST | MUMBAI | MAHARASHTRA | INDIA | 400078100000000023000010 |
| 1201130000730783ADITYA N BIRLA | NARENDRA BALABAXJI BIRLA | 10 GITANJALI SOCIETY | NEAR SWAGAT RESTURANT | CHIKUWADI | VADODARA | GUJARAT | INDIA | 390007100000000020000010 |
| 1201130000746510RITESH SURESCHANDRA SHAH | SURESHCHANDRA JAYANTILAL SHAH | JUNAGAM PAREKH FALIYU | SONGADH | SONGADH TAPI | SONGADH | GUJARAT | INDIA | 394670100000000025000010 |
| 1201130000747343PRATIMA KUMARI | DINESH CHANDRA JHA | QR.NO - 2050 | SECTOR 12- B | BOKARO | BOKARO | JHARKHAND | INDIA | 827012100000000013000010 |
| 1201130000752843SANJAY DHOOPNARAYAN GUPTA | DHOOPNARAYAN | B-1 GANANAYAK SOCIETY.NEAR | D.N.C SCHOOL SUNIL NAGAR | DOMBIVALI EAST | THANE | MAHARASHTRA | INDIA | 421201100000000017000010 |
| 1201130000752974NATARAJAN SIVARAMAN IYER | SIVARAMAN VENKATASUBRAMANYAN IYER | NO - 5 BALAKRISHNA BLDG | 94 -C N G ACHARYA MARG | CHEMBUR | MUMBAI | MAHARASHTRA | INDIA | 40007110000000001000010 |
| 1201130000761495DEEPAKKUMAR R SANGHAVI | RAMNIKLAL SHANTILAL SANGHAVI | FLAT NO 1403 B-WINGA AASOPALAV | SAMRIDDHI GARDEN | L B S MARG BHANDUP WEST | MUMBAI | MAHARASHTRA | INDIA | 400078100000000017000010 |
| 1201130000767746RUPALBEN VINAYBHAI PATEL | ARVINDBHAI SHANKARBHAI PATEL | 22 - DESAI PARK | NEAR PARAM PARK | MANJALPUR | VADODARA | GUJARAT | INDIA | 390011100000000022500010 |
| 1201130000835379SUDHA NAHAR | RANJIT SINGH | NO 3/5 BAZULLAHA ROAD | T NAGAR | . | CHENNAI | TAMIL NADU | INDIA | 600017100000000001000010 |
| 1201130000835383SUNIL NAHAR | HASTHIMAL NAHAR | SWETAMBER APARTMENTS 3-5 | BAZULLAHA ROAD T NAGAR | . | CHENNAI | TAMIL NADU | INDIA | 600017100000000001000010 |
| 1201130000836942HASTIMAL NAHAR | SAJJANRAJ NAHAR | SWETAMBER APARTMENTS OLD NO | 3 NEW NO 5 BAZULLAH ROAD | THYGARAYANAGAR HO CHENNAI | CHENNAI | TAMIL NADU | INDIA | 600017100000000001000010 |
| 1201130000837036SHREYANSH NAHAR | SUNIL NAHAR | 5-3 SWETHAMBER APTS | BUZZULAHA ROAD T.NAGAR | THIYAGARAYA NAGAR | CHENNAI | TAMIL NADU | INDIA | 600017100000000001000010 |
| 1201130000838589PAWANKUMAR JAIN | HUKUM CHAND JAIN | FLAT 312 ARIHANT GARUDA APT | 17/2 POLICE MANICKAM STREET | 3RD BLOCK AYANAVARAM | CHENNAI | TAMIL NADU | INDIA | 600023100000000007000010 |
| 1201130000842880KHUSHBOO . | UTTAM CHAND KANKARIYA | 11 KRISHNABAI STREET | THIYAGARAYA NAGAR | THIYAGARAYA NAGAR | CHENNAI | TAMIL NADU | INDIA | 600017100000000001000010 |
| 1201130000842920MAHENDRA KUMAR NAHAR | SAJJANRAJ NAHAR | 21/11 | KRISHNABAI STREET | THIYAGARAYA NAGAR | CHENNAI | TAMIL NADU | INDIA | 600017100000000001000010 |
| 1201130000842988PRAVESH NAHAR | MAHENDRAKUMAR NAHAR | 21/11 KRISHNABAI STREET | T NAGAR | THIYAGARAYA NAGAR | CHENNAI | TAMIL NADU | INDIA | 600017100000000001000010 |
| 1201130000843052SARITADEVI NAHAR | RATANCHANDJI | 21/11 KRISHNABAI STREET | T NAGAR | THIYAGARAYA NAGAR | CHENNAI | TAMIL NADU | INDIA | 600017100000000001000010 |
| 1201130000843582KARUNA BHANDARI | PRAFUL BHANDARI | FNO B PTR APTS ONO 53 NNO | 153 HABIBULLAH ROAD | THYGARAYANAGAR | CHENNAI | TAMIL NADU | INDIA | 600017100000000002000010 |
| 1201130000845896RINKI SINGHVI | ISHWAR CHAND SINGHVI | 552 POCKET F | SARITA VIHAR | THYGARAYANAGAR | CHENNAI | TAMIL NADU | INDIA | 11007610000003000000010 |
| 1201130000876711RAMASUBRAMANI GANESH | GANESH RAMANATH | 3/12 SHAMALAVADANA STREET BRINDAVAN | EXTN WEST MAMBALAM S O | SOUTH DELHI | CHENNAI | TAMIL NADU | INDIA | 6000331000000000014000010 |
| 1201130000889125EKTA MAULIK SHAH | MAULIK PRADIP SHAH | 2-A SANIDDHYA | JAI HIND SINDHI SOC | CHENNAI | NR AMBIKA NIKETAN PARLE POINT | GUJARAT | INDIA | 395007100000000010000010 |
| 1201130000889260MAULIK PRADIP SHAH | PRADIP BABULAL SHAH | 2 A SANIDDYA BANGLOW | JAI HIND SINDHI SOC | CHENNAI | NR AMBIKA NIKETAN PARLE POINT | GUJARAT | INDIA | 395007100000000010000010 |
| 1201130000977695ROSHAN NARENDRA BOTHARA | NARENDRA ZUMBARLAL BOTHARA | 2283/84 ADATE BAZAR | AHMEDNAGAR | CHENNAI | NR AMBIKA NIKETAN PARLE POINT | GUJARAT | INDIA | 414001100000000015000010 |
| 1201130000979960AMIT Y PAREKH HUF | | E-503 DHEERAJ PRESIDENCY OPP | OPP SWIMMING POOL M.G ROAD | KANDIVALI-WEST | MUMBAI | MAHARASHTRA | INDIA | 400067100000000400000010 |
| 1201130000992540PANKAJ Y PAREKH HUF | | B 1001 KAILASH TOWER CHSL | M G ROAD NR VORA COLONY | KANDIVALI WEST | MUMBAI | MAHARASHTRA | INDIA | 400067100000000200000010 |
| 1201130000993871NIMISHA PANKAJ PAREKH | KANAIYALAL H DESAI | B-1001 KAILASH TOWER CHS LTD | M.G.ROAD NEAR VORA COLONY | KANDIVALI-WEST | MUMBAI | MAHARASHTRA | INDIA | 400067100000000500000010 |
| 1201130001024479ILABEN BIPINCHANDRA SHAH | MANSUKHLAL HATHICHAND SHAH | G1004 KAMALA VIHAR G5 CHSL | MAHAVIR NAGAR | KANDIVALI-WEST | MUMBAI | MAHARASHTRA | INDIA | 400067100000000200000010 |
| 1201130001099372JYOTI KAMLESH SHAH | SURESH VALLABHADAS DEVI | 6 RAMAI SHANTI APARTMENT | ADWAIT COLONY | CANADA CORNER | NASHIK | MAHARASHTRA | INDIA | 422005100000000050000010 |
| 1201130001099387KAMLESH CHHANALAL SHAH | CHHANALAL SHAMDAS SHAH | 6 RAMAI SHANTI APARTMENT | ADWAIT COLONY | CANADA CORNER | NASHIK | MAHARASHTRA | INDIA | 422005100000000050000010 |
| 1201130001102863VIJAY SINGH BAID | UMAID SINGH BAID | 108J/1A BLOCK F HUMAYAUN | KABIR SARANI NEW ALIPORE | S.O NEW ALIPORE | KOLKATA | WEST BENGAL | INDIA | 700053100000005507000010 |
| 1201130001110631ARMAITY PESI KOLLAH | PESI KOLLAH | G 15 GODREJ BAUG N P | GODREJ MARG NEXT TO SIMLA | HOUSE OFF NEPEANSEA ROAD | MUMBAI | MAHARASHTRA | INDIA | 400026100000000300000010 |

| | | | | | | | | |
|--|----------------------------------|----------------------------------|---------------------------------|----------------------------------|-----------|---------------|----------------|---------------------------|
| 1201130001122702SANKARAPRASAD MOHANPRASAD | LATE S SHANKAR RRASAD | 5/3 KRISHNAVENI AMMAL STREET | AYYAVU COLONY AMINJIKARAI | CHENNAI | CHENNAI | TAMIL NADU | INDIA | 60002910000000050000010 |
| 1201130001134429RAGHUPRASAD SHIVATEJAS BETTADAPURA | B K RAGHUPRASAD | 1514 SRI RADHAKRISHNA KRUPA 39TH | F CROSS22ND MAIN ROAD JAYANAGAR | 4TH T BLOCK BEHIND 9TH BLOCK BUS | BENGALURU | KARNATAKA | INDIA | 56004110000000022000010 |
| 1201130001142875JAVERILAL PUSHPALATHA | SOHANLAL | NEW NO 98 OLD NO 35/2 MUTHU | STREET ROYAPETTAH | CHENNAI | CHENNAI | TAMIL NADU | INDIA | 6000141000000000050000010 |
| 1201130001173874S MOHAN PRASAD HUF | | NO-5/3 KRISHNAVENI AMMAL STREET | AYYAVOO COLONY AMINJIKARAI | CHENNAI | | TAMIL NADU | INDIA | 6000291000000000050000010 |
| 1201130001184354POOJA PRITI | DINESH CHANDRA JHA | QUARTER NUMBER 3122 SECTOR | 12 B NEAR HIGH SCHOOL BOKARO | STEEL CITY BOKAR O NEAR HIGH | BOKARO | JHARKHAND | INDIA | 8270121000000000010000010 |
| 1201130001185501RAJKUMARI . | MOHAN PRASAD | 5/3 KRISHNAVENI AMMAL STREET | AYYAVOO COLONY | AMINJIKARAI CHENNAI | CHENNAI | TAMIL NADU | INDIA | 6000291000000000050000010 |
| 1201130001334737CHETNA HITENDRA DOSHI | SURYAKANT NEMCHAND SHAH | 6 VAISHAKHI 1ST FLOOR | 73/75 CAMA LANE | GHATKOPAR WEST | MUMBAI | MAHARASHTRA | INDIA | 4000861000000020000000010 |
| 1201130001339906PATEL VIBHABEN HIREN | KAUSHIKKUMAR KANTILAL PATEL | B-21/122 ASSOCIATED SOCIETY | NEAR AKOTA STADIUM | OLD PADRA ROAD | VADODARA | GUJARAT | INDIA | 3900201000000000660000010 |
| 1201130001342288HIREN CHUNILAL PATEL | CHUNILAL MOTIBHAI PATEL | 7 MISTY VALE COURT | MILFORD | | | DELAWARE | UNITED KINGDOM | 19963 100000000400000010 |
| 1201130001344285SINCHANA S BAIRY | SHRIDHARA BAIRY | D/O DR ANUPAMA S BAIRY 7-28B2 | HASIRU ANANATHAPADMANABHA NAGAR | KODANKOORU | UDUPI | KARNATAKA | INDIA | 576103100000000010000010 |
| 1201130001348655BIPIN R SHAH HUF | | C/O G 1004 KAMALA VIHAR G 5 CHSL | MAHAVIR NAGAR | KANDIVALI WEST | MUMBAI | MAHARASHTRA | INDIA | 4000671000000001480000010 |
| 1201130001398956RAMANLAL CHHOTALAL MODI | CHHOTALAL NAGJIBHAI MODI | SWAPNEEL | NEAR BHAIKAKA STATUE | VALLABH VIDYANAGAR ANAND | ANAND | GUJARAT | INDIA | 3881201000000000070000010 |
| 1201130001406632KODMAN MOHANDEV ALVA | KODMAN NAGAPPA ALVA | NO 352 8TH CROSS 6TH MAIN | MSR NAGAR MATHIKERE | BANGALORE MSRIT | BANGALORE | KARNATAKA | INDIA | 5600541000000000020000010 |
| 1201170000056890GAURAV B DABRAI | BEHARI L. DABRAI | FLAT NO-16STRAND HOUSE | OPP STRAND CINEMA | COLABA | MUMBAI | MAHARASHTRA | INDIA | 4000051000000000200000010 |
| 1201170000063718SIDDHARTH HARISH DAVDA | HARISH | B-701 BLOSSOM | DAHANUKAR WADI | MAHAVIR NAGAR KANDIVALI-W. | MUMBAI | MAHARASHTRA | INDIA | 4000671000000000100000010 |
| 12011700000152390VASANTHI S | VIJAYA RAGHAVAN | FLAT NO F 601 SUN SHINE HELIOS | SECTOR 78 GAUTAM BUDDHA NAGAR | NIODA | | UTTAR PRADESH | INDIA | 2013011000000000410000010 |
| 12011700000158048VAISHALI VILAS CHODANKAR | YESHWANT KESHAV PATKI | FLAT NO-12 LAXMI BHUVAN PLOT | NO-260 SION MATUNGA SCHEME | MUMBAI | | MAHARASHTRA | INDIA | 4000221000000000140000010 |
| 12011700000160190HARSARWAR KAUR | HARDAYAL SINGH | 72 SECTOR-8A | CHANDIGARH | CHANDIGARH | | CHANDIGARH | INDIA | 1600091000000000410000010 |
| 12011700000182719KHAIRUNISSA MUNAWARALI GABRANI | MUNAWARALI GULAM HUSSAIN GABRANI | MOUNT MARY ROAD YUWAN APTS | 12TH FLOOR A WING ROOM NO 124 | BANDRA WEST | MUMBAI | MAHARASHTRA | INDIA | 4000501000000000200000010 |
| 12011800000010907MOUSAMI J. GARTOLLA | JITENDRA V. GARTOLLA | S. NO. 29/1A/1 MUNDHAWA. | KESHAV NAGAR | OPP KRB ENGINEER. | PUNE | MAHARASHTRA | INDIA | 4110361000000000050000010 |
| 1201200000007119UDAY KANYALAL SHAH | KANYALAL | 213 VEENA VIHAR | 17/A FLANK ROAD | SION EAST | MUMBAI | MAHARASHTRA | INDIA | 4000221000000004000000010 |
| 1201200000007444ILA PRAVINCHANDRA SHAH | PRAVINCHANDRA | 7017TH FLOOR SADGURU DRISHTI | VALJI LADHA ROAD | MULUND (W) | MUMBAI | MAHARASHTRA | INDIA | 4000801000000005000000010 |
| 1201200000007482GEETA SANGAM SHAH | PRAVINCHANDRA | B-105 SHRIPAL NAGAR BUILDING | 12 J MEHTA ROAD OPP KAMDHENU | MALL MALBAR HILL WALKESHWAR | MUMBAI | MAHARASHTRA | INDIA | 400061000000012510000010 |
| 1201200000007799NARENDRA PARAKH | GULABCHAND PARAKH | 401 YASHODHAN | SANITORIUM LANEOPP-VISHALHALL | OFF M.V.ROADANDHERI (EAST) | MUMBAI | MAHARASHTRA | INDIA | 4000691000000001100000010 |
| 1201200000009699PADMAPRIYA PRASHANT BANGAD | PRASHANT GOPIKISHAN BANGAD | A/602 CENTRE POINT | OPP.NEW T.M.C. BLDG | PANCHPAKHADI | THANE (W) | MAHARASHTRA | INDIA | 4006021000000010000000010 |
| 1201200000009967VAISHALI RAKESH SHAH | RAKESH D.SHAH | 109/31 PRABHU KRUPA CHS. | 8TH FLOOR SIR BHALCHANDRA RD | HINDU COLONY RD NO.4 DADAR(E) | MUMBAI | MAHARASHTRA | INDIA | 4000141000000005000000010 |
| 12012000000014859KANYALAL HAKAMCHAND SHAH | HAKAMCHAND | 213 VEENA VIHAR | 17/AFLANK ROAD | SION EAST | MUMBAI | MAHARASHTRA | INDIA | 4000221000000006040000010 |
| 12012000000014960HEMELINA HEMAL DAVDA | HEMAL | 14-A MAJITHIA APT. | 189 S.V.ROAD | VILE PARLE (W) | MUMBAI | MAHARASHTRA | INDIA | 4000561000000002000000010 |
| 12012000000019916HETAL SAURABH MEHTA | SAURABH SURYAKANT MEHTA | RATAN LODGE FLAT NO 7 BEHIND | ARORACINEMA NEXT TO SAHAKARI | BHANDAR KING CIRCLE | MUMBAI | MAHARASHTRA | INDIA | 4000191000000001500000010 |
| 12012000000020778KOKILA KANYALAL SHAH | KANYALAL | 213 VEENA VIHAR | 17/A FLANK ROAD | SION (EAST) | MUMBAI | MAHARASHTRA | INDIA | 4000221000000010000000010 |
| 12012000000021957KAMLABEN MAHADEV MEHTA | MAHADEV | 28 JAMNADAS MANSION | LAXMI NARAYAN LANE | SIION (EAST) | MUMBAI | MAHARASHTRA | INDIA | 4000191000000030000000010 |
| 12012000000023439LLYOMESH L. TAKWANI | LALUBHAI | 17TH FLOOR A - WING | AVANTI APARTMENTS | MATUNGA | MUMBAI | MAHARASHTRA | INDIA | 4000221000000020000000010 |
| 12012000000023751DIXIT PRAVIN SHAH (HUF) | PRAVIN | 320 JAGAT BHUVAN | 3RD FLOOR ROOM NO 13 | FLANK ROAD SION (EAST) | MUMBAI | MAHARASHTRA | INDIA | 4000221000000020000000010 |
| 12012000000038783BEENA KUNJAL SHAH | KUNJAL | 320 JAGAT BHUVAN 3RD FLR | ROOM13 KATRAK RDOPP.AUXILIUM | KATRAK ROAD WADALA (WEST) | MUMBAI | MAHARASHTRA | INDIA | 4000311000000002000000010 |
| 12012000000038823CHETNA R SHAH | RAJENDRA | FLAT B 3 1ST FLR OM NEELKANTH | BHAVAN PLOT NO 63 90 FEET RD | CONVENT SCHOOLWADALA-W | MUMBAI | MAHARASHTRA | INDIA | 4000311000000005000000010 |
| 12012000000039295AAYUSHI DEEPAK SAVLA | DEEPAK | FLAT NO 3 277 BHAVESHWAR VILLA | ROOM NO. 70 | GHATKOPAR-EAST | MUMBAI | MAHARASHTRA | INDIA | 4000771000000002000000010 |
| 12012000000040511DEEPAK DHARSHI SAVLA HUF | DHARSHI | FLAT NO 3 277 BHAVESHWAR VILLA | CHS LTD RD NO 31 SION EAST NR | DR AMBEDKAR ROAD MATUNGA (CR) | MUMBAI | MAHARASHTRA | INDIA | 4000191000000001000000010 |
| 12012000000041002ARUNABEN H SHAH | HASMUKHLAL | 21/5. ROHIT VILLA | BEHIND AURORA CINEMA | KIKABAI HOSPITAL | MUMBAI | MAHARASHTRA | INDIA | 4000221000000005000000010 |
| 12012000000041644FAROKH MANECKSHAW MISTRY | MANECKSHAW | 501 BHAGWATI CHS 68 YARI | ROAD VERSOVA NEXT TO NARITA | BEHIND AURORA CINEMA | MUMBAI | MAHARASHTRA | INDIA | 4000191000000001000000010 |
| 12012000000041741DEVANSHI DARSHAK SALOT | DARSHAK | B-901 SHIV SHARAN CHS LTD | PLOT NO.112 NEAR AMCHI SHALA | BLDG ANDHERI WEST | MUMBAI | MAHARASHTRA | INDIA | 400061100000000190000010 |
| 12012000000042346KAMLESH D SHAH | | B/801 AMAR AMBIENCE CHS | BEHIND EPRESS GARDEN | SCHOOL TILAK NAGAR | MUMBAI | MAHARASHTRA | INDIA | 4000891000000002000000010 |
| 12012000000044892HARSHIL SANGAM SHAH | SANGAM | B-105 SHRIPAL NAGAR BLDG | 12 J MEHTA RD OPP KAMDHENU | SOPAN BAUG | PUNE | MAHARASHTRA | INDIA | 4110011000000005500000010 |
| | | | | MALL MALBAR HILL WALKESHWAR | MUMBAI | MAHARASHTRA | INDIA | 4000061000000001000000010 |

| | | | | | | | | |
|--|-------------------------------|--------------------------------|--------------------------------|------------------------------|------------------|-------------|-------|--------------------------|
| 1201200000044932JIGAR DHARMENDRA MEHTA | DHARMENDRA | DR R P ROAD 1603 TRIDEV APT | BHAKTI MARG | MULUND WEST | MUMBAI | MAHARASHTRA | INDIA | 40008010000000250000010 |
| 1201200000044947VIMAL ASHOK MEHTA | ASHOK | A 1604 SARVODAYA HEIGHTS | SARVODAYA NAGAR NR JAIN | MANDIR MULUND WEST | MUMBAI | MAHARASHTRA | INDIA | 40008010000000250000010 |
| 1201200000045391SONA DEVEN ASHAR | ARUN | 7TH FLR 702 NEPEAN HOUSE 85 A | NEPEAN SEA RD NR DARYA | MAHAL MALBAR HILL | MUMBAI | MAHARASHTRA | INDIA | 400006100000002000000010 |
| 1201200000045478LLYOMESH LALUBHAI TAKWANI HUF | | 17/1 A AVANTI APARTMENT | FLANK ROAD | SION E | MUMBAI | MAHARASHTRA | INDIA | 40002210000000100000010 |
| 1201200000045765BHAVISHA BIPIN DAVDA | BIPIN | SHANKAR MAHAL 701 DADABHAI | CROSS RD NO.1 OPP C N M | SCHOO VILE PARLE W | MUMBAI | MAHARASHTRA | INDIA | 40005810000000200000010 |
| 1201200000045881LEENA D SANGHVI | SHANTILAL | B/12 SHASHANK APT | DEVI CHAOWK SHASHTRI NAGAR | DOMBIVALI W | THANE | MAHARASHTRA | INDIA | 42120210000000150000010 |
| 1201200000046127RAKESH DINESH KUMAR SHAH HUF | | 109/31 PRABHU KRUPA CHS SIR | BHALCHANDRA RD HINDU | COLONY DADAR E | MUMBAI | MAHARASHTRA | INDIA | 40001410000001407000010 |
| 1201200000047521K D SHAH HUF . | DINESH SHAH | B-801 AMAR AMBIENCE CHS BEHIND | EPRESS GARDEN SOPAN BAUG PUNE | PUNE | | MAHARASHTRA | INDIA | 41100110000000400000010 |
| 1201210000091072AKANKSHA ASHOK VERMA | ASHOK RAMESHWAR VERMA | B-106 TIRUPATI DARSHAN | K.T.VILLAGE RD OPP. RAJHANS - | DEWANMAL VASAI ROAD (W) | THANE | MAHARASHTRA | INDIA | 40120210000000110000010 |
| 1201210000109325JAIMINI MULTITRADING PRIVATE LIMITED | | 19 POWAI VIHAR ROW HOUSE CHSL | NEAR GOPAL SHARMA SCHOOL | CHANDIVALI POWAI | MUMBAI | MAHARASHTRA | INDIA | 40007610000000075000010 |
| 1201210000118376ASHOK RAMESHWAR VERMA | RAMESHWARLAL R.VERMA | B-106 TIRUPATI DARSHAN | OPP.RAJHANS DEWANMAN | VASAI ROAD (W) | THANE | MAHARASHTRA | INDIA | 40120210000000050000010 |
| 1201210000118401DHARMESH SAMIRMAL JAIN | HINA JAIN | 108-B RIDHI SIDHI RATNA | KANTI NAGAR J.B. NAGAR | ANDHERI (E) | MUMBAI | MAHARASHTRA | INDIA | 40005910000000200000010 |
| 1201210000131604PRIYESH AJITKUMAR CHOKSHI | AJITKUMAR CHOKSHI | B-1/14 TECHNOCRAT C.H.S. | V.S. MARG | PRABHADEVI | MUMBAI | MAHARASHTRA | INDIA | 40002510000000020000010 |
| 1201210000137566NEELAM RAJESH THAPLIYAL | VIJENDRA NARAYAN JOSHI | X-99/18 GODREJ COLONY | STATION SIDE | VIKROLI (E) | MUMBAI | MAHARASHTRA | INDIA | 40007910000000100000010 |
| 1201210000137585NISHTHA ASHOK VERMA | ASHOKKUMAR RAMESHWARLAL VERMA | B-106 TIRUPATI DARSHAN CHS | OPP RAJHANS K.T. VILLAGE ROAD | VASAI ROAD (W) | THANE | MAHARASHTRA | INDIA | 40120210000000050000010 |
| 1201210000180496SUNITA PADAMCHAND GANDHI | SAMPATRAJ MEHTA | 405/C RAJENDRA VIHAR CHS | 4TH FLOOR C-WING NEAR SBI BANK | EVERSHINE NAGAR MALAD WEEST | MUMBAI | MAHARASHTRA | INDIA | 40006410000000072000010 |
| 1201210000188290MANJU ASHOKKUMAR VERMA | ROSHANLAL RADHEYLAL VERMA | B-106 TIRUPATI DARSHAN CHS LTD | K T VILLAGE ROAD OPP RAJHANS | VASAI WEST | THANE | MAHARASHTRA | INDIA | 40120210000000100000010 |
| 1201210100011697SHREE GOPAL KABRA | VITHAL LAL KABRA | E 71 ROAD NO 11 | SHUBHAM FARMS | PAL ROAD | JODHPUR | RAJASTHAN | INDIA | 34200110000000184000010 |
| 1201210100036403USHA GUPTA | SHRI RAJENDRA GUPTA | 1-S-7 | CHOPASNI HOUSING BOARD | 1st BRIDGE | JODHPUR | RAJASTHAN | INDIA | 34200310000000010000010 |
| 1201210100054165KAUSHALIYA GUPTA | SHRI RADHA KRISHAN GUPTA | 1-C-7 CHOPASNI HOUSING BOARD | 1st BRIDGE | JODHPUR | JODHPUR | RAJASTHAN | INDIA | 34200510000000050000010 |
| 1201210100151021ANJU SAINI | DR SURESH SAINI | B-86 | SADUL GANJ | BIKANER | | RAJASTHAN | INDIA | 33400310000000005000010 |
| 1201210100263336MAHENDRA KUMAR GUPTA | BANARSI DAS GUPTA | 166 SHIV COLONY SANTPUR | . | ABU ROAD | | RAJASTHAN | INDIA | 30707610000000050000010 |
| 1201210100405315RAJESH KUMAR BANTHIYA | GYANCHAND BANTHIYA | 8 DEV BHOOMI FLAT | NR.OLD PILOT DAIRY KANKARIA | AHMEDABAD | | GUJARAT | INDIA | 38002210000000030000010 |
| 1201210100443009AKHTAR HUSSAIN | BASHIR HUSSAIN | DARGAH QUMRUDDIN | JHUNJHUNU | . | JHUNJHUNU | RAJASTHAN | INDIA | 33300110000000300000010 |
| 1201210100465432RENU JAIN | VIKASH JAIN | JAIN DIAGNOSTIC LAB & X-RAY | OPP. CIVIL HOSPITAL | HANUMANGARH TOWN | HANUMANGARH TOWN | RAJASTHAN | INDIA | 33551310000000420000010 |
| 1201210100506501SURAJ BHAN JAIN | | SURAJ BHAN JAIN HUF | C/o JAIN LAB & X-RAY | OPP. CIVIL HOSPITAL | HANUMANGARH TOWN | RAJASTHAN | INDIA | 33551310000000500000010 |
| 1201210100522965KAILASH NARAYAN KALLA | MADAN LAL KALLA | 16-A KARNI BAGH | OPP HIGH COURT COLONY | JODHPUR | JODHPUR | RAJASTHAN | INDIA | 34200110000000050000010 |
| 1201210100524428DEVENDER GROVER | SURESH KUMAR GROVER | 1ST FLOOR | GUR MANDI | HANUMANGARH | | RAJASTHAN | INDIA | 33551310000000020000010 |
| 1201210100578501ANAND KUMAR BINNANI HUF . | | 3 B | SADUL GANJ | BIKANER | | RAJASTHAN | INDIA | 33400110000000100000010 |
| 1201210100591206BHANNWARI DEVI BHAIYA | RAM LAL BHAIYA | RAKHI HOUSE | SUGAL JI KI POSHAL | JODHPUR | | RAJASTHAN | INDIA | 34200110000000020000010 |
| 1201210100610270AKSHITA VINOD JAIN | VINOD RAJENDRA JAIN | 8 DEV BHOOMI FLAT | OLD PILOL DAIRY ROAD | AUDICHYANAGAR | AHMEDABAD | GUJARAT | INDIA | 38002210000000007000010 |
| 1201210100817303MANJU GAGGAR | KUNDAN LAL SONI | H.NO. 39 | MEGHWAL BASTI BEHIND POLICE | CHOWKI MASURIYASHASTRI NAGAR | JODHPUR | RAJASTHAN | INDIA | 34200310000000002000010 |
| 1201210100818286SATYA PRAKASH | SHRAWAN KUMAR | WARD NO 12 | RAM BASS MANDRELA | CHIRAWA | JHUNJHUNU | RAJASTHAN | INDIA | 33302510000000040000010 |
| 1201210100859481SAROJ GOLIA | GAUTAM RAJ GOLIA | H NO. 39 NARAYAN NAGAR | SHOBHAWATO KI DHANI | ROAD KHEMA KA KUA | JODHPUR | RAJASTHAN | INDIA | 34200110000000600000010 |
| 1201210100895387SARWAN KUMAR DAGA | BHAGWAN DASS DAGA | H.NO. 70 | UMAID HERITAGE COLONY | UMAID PALACE ROAD | JODHPUR | RAJASTHAN | INDIA | 34200110000000150000010 |
| 1201210100941443NARENDER SINGH MIDDHA | DIWAN CHAND MIDDHA | WARD NO. 24 NAI ABADI | HANUMANGARH TOWN | GALI NO. 7 | HANUMANGARH | RAJASTHAN | INDIA | 33551210000000030000010 |
| 1201210100957151PANKAJ GIDWANI | RAMCHAND GIDWANI | S/O RAM CHAND GIDWANI | G 172 SHASTRI NAGAR | JODHPUR | JODHPUR | RAJASTHAN | INDIA | 34200310000000025000010 |
| 1201210100957198RAM CHAND GIDWANI | GAGAN DASS GIDWANI | S/O GAGAND DAS GIDWANI | G 172 SHASTRI NAGAR | JODHPUR | JODHPUR | RAJASTHAN | INDIA | 34200310000000025000010 |
| 1201210100998302LEELA SINGHVI | SAJJAN RAJ KUMBHAT | W/O SUNDER MAL SINGHVI | 23 GANESH MARG | MANAK CHOWK | JODHPUR | RAJASTHAN | INDIA | 34200110000000020000010 |
| 1201210700003916KRISHNA KHANDELWAL | | B-203 | TALWANDI | KOTA | KOTA | RAJASTHAN | INDIA | 32400510000000030000010 |
| 1201220000080608HARAGOURI FINANCIAL SERVICES PRIVATE LIMITED | | 7 C R AVENUE | KOLKATA | | | WEST BENGAL | INDIA | 70007210000000050000010 |
| 1201220000124655SANJAY JAIN . | UMEDMAL MUNOT | SUBHASH AUTO ENTERPRISES | 107 GENERAL PATTTERS | ROAD CHENNAI | CHENNAI | TAMIL NADU | INDIA | 60000210000000040000010 |

| | | | | | | | | | |
|------------------|-------------------------------------|---------------------------------|---|--------------------------------|-------------------------------|---------------------------|---------------|-------|--------------------------|
| 1201220000172959 | MANISH DUREJA | RAM SARUP DUREJA | C-1001 BESTECH PARKVIEW | GRAND SPA SECTOR 81 | NR VATIKA INDIA NEXT NAKHROLA | GURUGRAM | HARYANA | INDIA | 1220041000000040000010 |
| 1201250000004926 | MADHUKAR GOVIND NATEKAR | GOVIND KRISHNAJI NATEKAR. | 16USHA BAHAAAR | D.G.MAHAJANI ROAD | SEWRI. | MUMBAI | MAHARASHTRA | INDIA | 40001510000000050000010 |
| 1201250000010241 | ASPI BAMANSHAW BHESANIA | B. B. BHESANIA | 688 DINSHAW MASTER ROAD | PARSI COLONY | DADAR. | MUMBAI | MAHARASHTRA | INDIA | 400014100000000356000010 |
| 1201250000022941 | OMIKA ASHOK BAJAJ | ASHOK | 6PUSHPA KUNJ | 8th ROAD TPS III | KHAR (W) | MUMBAI | MAHARASHTRA | INDIA | 40005210000000050000010 |
| 1201260000018902 | PARIN VASANT GOGRI | VASANT HARSHI GOGRI | 373/D VASUDEV SADEN 2ND FLOOR | 3RD TELENG CROSS ROAD | MATUNGA | MUMBAI | MAHARASHTRA | INDIA | 400019100000000075000010 |
| 1201260000025918 | VAISHALIBEN RASHMIKANT PATEL | RASHMIKANT MANUBHAI PATEL | C/3 KASHIBHAI PARK | B/H. BANK SOCIETY | VAISHALI ROAD | NADIAD | GUJARAT | INDIA | 387001100000000100000010 |
| 1201260000078181 | VIKRAM PAI | B. P. G. PAI | NO 8 PUSPHA VILAS | CHIMBAI ROAD | BANDRA (W) | MUMBAI | MAHARASHTRA | INDIA | 40005010000000050000010 |
| 1201260000126547 | CHETAN R SINGALA | R. A. SINGALA | NIRMAL OPP. ASHOKA VIEW APT | BHAVANI HILLS | BHAVANI NAGAR | HUBLI | KARNATAKA | INDIA | 58002310000000010000010 |
| 1201260000160196 | INDRA KANKARIA . | RATANCHAND | 45-1CLEMENS ROAD | VEPERY | CHENNAI | | TAMIL NADU | INDIA | 600007100000000002000010 |
| 1201260000185276 | KISHINDAS MATHRADAS HINDUJA . | MATHRADAS | C-14JOSHI APARTMENTS | L. P. ROAD | ANDHERI-WEST | MUMBAI | MAHARASHTRA | INDIA | 40005810000000006000010 |
| 1201260000190501 | SHREYANSH NAHAR | SUNIL NAHAR | OLD NO 3 NEW NO 5 | BAZULLAH ROAD | T. NAGAR | CHENNAI | TAMIL NADU | INDIA | 60001710000000001000010 |
| 1201260000190514 | SUSHILADEVI NAHAR | HASTIMAL | OLD NO.3NEW NO 5 | BAZULLAH ROAD | T NAGAR | CHENNAI | TAMIL NADU | INDIA | 60001710000000001000010 |
| 1201260000190529 | SUNIL NAHAR | HASTIMAL NAHAR | OLD NO.3NEW NO 5 | BAZULLAH ROAD | T NAGAR | CHENNAI | TAMIL NADU | INDIA | 60001710000000001000010 |
| 1201260000190533 | HASTIMAL NAHAR | SAJJANRAJ NAHAR | OLD NO 3 NEW NO 5 | BAZULLAH ROAD | T NAGAR | CHENNAI | TAMIL NADU | INDIA | 60001710000000001000010 |
| 1201260000190548 | SUDHA NAHAR | RANJIT SINGH | OLD NO 3 NEW NO 5 | BAZULLAH ROAD | T NAGAR | CHENNAI | TAMIL NADU | INDIA | 60001710000000001000010 |
| 1201260000190664 | RAKSHA NAHAR | SUNIL NAHAR | OLD NO.3NEW NO-5 | BAZULLAH ROAD | T.NAGAR | CHENNAI | TAMIL NADU | INDIA | 600017100000000002000010 |
| 1201260000192448 | ZAHYDA SAIFEE VASI | SAIFEE VASI | HOME LANDS LB PATEL MARG | CS NO 97/A/1-3 FL NO 11 | MARKETYARD PUNE | PUNE | MAHARASHTRA | INDIA | 41103710000000015000010 |
| 1201260000198133 | ANUJ N SHARMA | NAND KISHORE RADHE SHYAM SHARMA | A401/402 4TH FLRA WING | JAI GHANSHYAM CHS LTD NR P. | THAKRE UDYAN TEJPAL SCHEME | RD NO3 VILEPARLE E MUMBAI | MAHARASHTRA | INDIA | 40005710000000001000010 |
| 1201260000247906 | SUSHILKUMAR BHOORAMAL JHUNJHUNUWALA | BHOORAMAL J | ROOM NO-222ND FLOORPILANMAIR | BLDG12/14VAJU KOTAK MARG | FORT | MUMBAI | Maharashtra | India | 40000110000000007000010 |
| 1201260000259808 | DHARMENDRA SINGHVI | MAHENDRA KUMAR | B/1205 PARSHWA PADMA MUTHALIYA CO HOUSINDATTARAM LAD MARG | KRISHNA NIVAS BOMANJI MASTER | KALACHOWKI | MUMBAI | MAHARASHTRA | INDIA | 400033100000000030000010 |
| 1201290000001765 | KAUSHIK JAYANTILAL SHAH | JAYANTILAL | ROOM NO 69 5TH FLOOR SRI | 28/1535 MHB COLONYKHERNAGAR | LANE KALBADEVI | MUMBAI | MAHARASHTRA | INDIA | 40000210000000050000010 |
| 1201290000038791 | TINA MERLYNE NORONHA | MELNYN VICTOR NORONHA | C/O ARUNA.S.SEMLANI | HN P THAKKAR CROSS ROAD. | BANDRA (EAST) | MUMBAI | MAHARASHTRA | INDIA | 40005110000000003000010 |
| 1201290000048578 | VIJAY JAYANTILAL MEHTA | JAYANTILAL | 3SHREE KRUPA APTSnr RAJPURIA MARRIAGE | UDAY CLINIC OPP. SURYA NAGAR | VILE PARLE (EAST) | MUMBAI | MAHARASHTRA | INDIA | 400057100000000060000010 |
| 1201320000050421 | SHASHIKANT MULCHAND SHAH | MULCHAND SHAH | 1/2 MANAV MANDIR SOCIETY | KARUR | BUS STOP WAGHODIA ROAD | VADODARA | GUJARAT | INDIA | 39001910000000020000010 |
| 1201320000074761 | S PRABHAKAR | SAMINATHAN | NO.38 NORTH LAKSHMI PURAM | OPP KUSNOOR COMPOUND MALMADDI | KARUR | | TAMIL NADU | INDIA | 63900110000000008000010 |
| 1201320000080499 | SURENDRA BHIMARAO DESHPANDE | BHIMRAO DESHPANDE | END OF 3RD CROSS | PLOT-2 SHREE NAGAR | DHARWAD | | KARNATAKA | INDIA | 58000710000000050000010 |
| 1201320000096965 | AMIT MANOHAR SONUNE | MANOHAR B SONUNE | SIDHSHREE SECTOR B/1 | AJWA ROAD | THANE | | MAHARASHTRA | INDIA | 400604100000000010000010 |
| 1201320000099742 | HARSHABEN SHASHIKANT SHAH | SHASHIKANT SHAH | A/11 VIHANG SOCIETY NR MAHAVIR HALL | MANIK BAG PUSHPAK HALL | VADODARA | VADODARA | GUJARAT | INDIA | 39001910000000020000010 |
| 1201320000103521 | MANOHAR SHANKAR LIKHAR | SHANKAR | 11B WING KUDALE PATIL HERITAGE | ULHAS LOKGRAM | ANAND NAGAR | PUNE | MAHARASHTRA | INDIA | 41105110000000010000010 |
| 1201320000134822 | SUNIL VITHAL KHANDGE | VITHAL MARUTI KHANDGE | 411 C. WING | J J NAGAR EAST | KALYAN (E) | | MAHARASHTRA | INDIA | 42130610000000050000010 |
| 1201320000154807 | M NACHAAL | MUTHU KARUPPAN | 2/58 SECOND BLOCK | NR RABARIVAS | MOGAPPARI EAST | CHENNAI | TAMILNADU | INDIA | 60003710000000004000010 |
| 1201320000200350 | VRAJESH BHANUPRASAD TIKADIYA | BHANUPRASAD | POONAM SOCIETY | KALYAN NAGAR DHARWAD | DHOLKA | | GUJARAT | INDIA | 38781010000000015000010 |
| 1201320000256347 | BASANAGOU DA SHANKARAGOU DA PATIL | SHANKARAGOU DA PATIL | POORNIMA BUILDING | GOMTI NAGAR | KARNATAKA | DHARWAD | KARNATAKA | INDIA | 58000710000000010000010 |
| 1201320000332470 | RAKESH NIGAM | JAGDISH PRASAD NIGAM | 3/15 VIVEK KHAND | ROOM NO-5 THANKAR PADA | LUCKNOW | | U P | INDIA | 22601710000000009000010 |
| 1201320000342337 | KISHORE SHIVAJI UGALE | SHIVAJI BHIMAJI UGALE | TUKARAM THANKAR CHAWL | 44 SILVER ORCHARD KELAGERI RD | KALYAN (W) | KALYAN | MAHARASHTRA | INDIA | 42130110000000050000010 |
| 1201320000419927 | BALACHANDRA M JOSHI | M | SHRI JOSHI B M | VAKRATUNDA RESIDENCY DHOKALI R | DHARWAD | DHARWAD | KARNATAKA | INDIA | 58000810000000010000010 |
| 1201320000473611 | NAVIN D MIRANI - HUF | WAMAN | C-602 C WING 6 TH FLOOR | MIDC SAMBHAJI NAGAR CHINCHWAD | DHARWAD | THANE | MAHARASHTRA | INDIA | 40060710000000010000010 |
| 1201320000520760 | DEVIDAS WAMAN KOLTE | KUMAR | 4 VRUNDAWAN SOCIETY G BLOCK | LUCKNOW | KOLSHET ROAD DOKHALI | | MAHARASHTRA | INDIA | 411019100000000005000010 |
| 1201320000561571 | ATUL KUMAR AGARWAL | KUMAR | 50 SUBHASH MARG | SURVEY NO 67 NR VIDYANAGAR | PUNE | | UTTAR PRADESH | INDIA | 22601010000000005000010 |
| 1201320000578754 | ADITYA PORWAL . | PORWAL | CHANDAN VIEW APTS FLAT NO 04 | FAIZABAD | BUS STOP TINGRENAGAR | PUNE | MAHARASHTRA | INDIA | 41103210000000001000010 |
| 1201320000586822 | AKHILESH KUMAR SAH | KUMAR | 843 NAHARBAGH | PERVAJE ROAD | | | UTTAR PRADESH | INDIA | 22400110000000010000010 |
| 1201320000628678 | BAILANGADI VASUDEVA NAYAK | VASUDEVA | 482 D NO W 1 | | KARKALA | | KARNATAKA | INDIA | 57410410000000004000010 |

| | | | | | | | |
|---|------------------------------|---|-------------------------------|---------------------------------|----------------|-------|---------------------------|
| 1201320000641813DINESHBHAI MANABHAI ARETHIYA | MANABHAI | KHADIVAS 51 | RAPAR | KUTCH | GUJARAT | INDIA | 37016510000000022000010 |
| 1201320000691787ARTI ANILBHAI PATEL | ANIL MOHANBHAI PATEL | B-1002 MEGH DHANUSH APT | GHOD DOD ROAD SARELA WADI | SURAT | GUJARAT | INDIA | 395007100000000105000010 |
| 1201320000805791PADMABEN POONAMCHAND MEHTA | POONAMCHAND | NR JETHWA MENSION PALACE RD | NR GURU DATATREY MANDIR | JAMNAGAR | GUJARAT | INDIA | 361008100000000047000010 |
| 1201320001006599VIJAYARAJ SHETTY . | SHETTY | 525/2 NO KRISHNA BUILDING | THELLAR ROAD ANANTHASHAYANA | KARKALA | KARNATAKA | INDIA | 574104100000000002000010 |
| 1201320001030096BACHHARAJ KUCHERIA . | KUCHERIA | 603 UMA DARSHAN | NEAR UMA BHAVAN BHATAR ROAD | SURAT | GUJARAT | INDIA | 395007100000000040000010 |
| 1201320001171313MANJUDEVI BACHHARAJ KUCHERIA | BACHHARAJ | 603 UMADARSHAN APPT | NEAR UMABHAWN BHATAR ROAD | SURAT | GUJARAT | INDIA | 395001100000000050000010 |
| 1201320001202845YASHKUMAR SHIRISH AGARWAL | SHIRISH | 229 SUVIDHA BUNGLOW | LAM ROAD DEOLALI CAMP | NASIK | MAHARASHTRA | INDIA | 422401100000000100000010 |
| 1201320001252162ANIL MOHANBHAI PATEL HUF | MOHANBHAI | B/1002 MEGH DHANUSH APT | GHOD DOD SARELA WADI | SURAT | GUJARAT | INDIA | 395007100000000035000010 |
| 1201320001421676JINACHANDRA JAIN . | JAIN | #149/9A CHANDRANAGARA HIRIYANGADI | KARKALA | KARKAL UDUPI | KARNATAKA | INDIA | 574104100000000010000010 |
| 1201320001435180NEHA J AHUJA | JAGDISH | 35/B/22 BRINDAVAN SOCIETY | THANE WEST | THANE | MAHARASHTRA | INDIA | 400601100000000008000010 |
| 1201320001443801KRUTIK ANILBHAI PATEL | ANILBHAI | 1002/B MEGH DHANUSH APT 2 | GHOD DOD ROAD | SURAT | GUJARAT | INDIA | 395007100000000010000010 |
| 1201320001564052S ABINAYA . | ABINAYA | 86 | LGB NAGAR EAST | KARUR | TAMIL NADU | INDIA | 639002100000000020000010 |
| 1201320001568840SHIRISH SHARAD DESHPANDE | SHARAD | A9 SAMATA CO-OP HSG SOCIETY | SHREE NAGAR WAGALE ESTATE | THANE | MAHARASHTRA | INDIA | 400604100000000020000010 |
| 1201320001607452SURAJ SUBRAMAN . | SUBRAMAN | Krihika building 14th Road | Chembur | MUMBAI MAHARASHTRA | MAHARASHTRA | INDIA | 400071100000000033000010 |
| 1201320001613538RUCHIK PATEL . | PATEL | B/1002 MEGHDHANUSH APT | SARELA WADI GHOD DOD ROAD | SURAT | GUJARAT | INDIA | 395007100000000010000010 |
| 1201320001630638SHANTHALA KAMATH SUMANA MALLYA | KAMATH SUMANA MALLYA | W/O B DINESH MALLYA | SRI MAHAMAYA KRIPA ANANTHA | NAGAR SANOOR POST TA UDUPI | KARNATAKA | INDIA | 574114100000000004000010 |
| 1201320001680107NANIKRAM DHANOMAL SIDHWANI | DHANOMAL BILARAM SIDHWANI | D/202 DEFODIL SOC | SATGURU GARDEN MITH BUNDER | ROAD THANE EAST | MAHARASHTRA | INDIA | 400603100000000030000010 |
| 1201320001728811GOKANI KRISHNABEN JIGNESHBHAI | AMRUTLAL KARSHANDAS SAMANI | CHAR RASTA | SALAYA ROAD | KHAMBHALIA | GUJARAT | INDIA | 361305100000000025000010 |
| 1201320001742579ROSHNI KRUTIK PATEL | NARENDRAKUMAR M PATEL | MEGH DHANUSH APPARTMENT | GHOD DOD ROAD B 1002 NEAR ST | XAVIER SCHOOL | GUJARAT | INDIA | 395007100000000010000010 |
| 1201330000086958KISHOR RAMCHANDRA BOROLE | RAMCHANDRA BOROLE | 13 SAMARTRA COLONY | JALGAON | JALGAON | MAHARASHTRA | INDIA | 425001100000000020000010 |
| 1201330000181074S.ANIL KUMAR JAIN | SARDARMAL JAIN | 151 NEW EXTENSION STREET | CHINNA PALLIVASAL | METTUPALAYAM | TAMIL NADU | INDIA | 641301100000000022000010 |
| 1201330000189833MOOTHEATHA PARAYIL KRISHNAKUMAR | TEEKEPAT PRABHAKARAN | C/O NHCC LTD | 4TH FLR CHENE THA BHAVAN | NAMPALLY | HYDERABAD | INDIA | 500001100000000005000010 |
| 1201330000221800HIMANSHU SOBHAGCHAND SHAH | SOBHAGCHAND K SHAH | 352 ANAVIL STREET | SISODRA 2 | SISODRA GANESH | GUJARAT | INDIA | 396463100000000002000010 |
| 1201330000245150MANISH KUMAR | N S JAIPURI | P89/4M H ROAD | NASIRABAD | AJMER | RAJASTHAN | INDIA | 305601100000000001000010 |
| 1201330000257660CHANDRA KUMAR JAIN | SHRI POORAN CHAND JAIN | H.B.48 ABHIRUCHI PARISAR | OLD SUBHASH NAGAR | BHOPAL | MADHYA PRADESH | INDIA | 462023100000000002000010 |
| 1201330000270196DHARMENDRA MANGILAL JAIN | MANGILAL M JAIN | PLOT NO 7 MANIK NAGAR | BEHIND LIC OFFICE | NANDURBAR | MAHARASHTRA | INDIA | 425412100000000014000010 |
| 1201330000422479DIPAK NATHMALJI SONIE HUF | NATHMALJI NARSINGDAS SONIE | 2 SHARDANAGAR | AMRAVATI | AMRAVATI 444605 | MAHARASHTRA | INDIA | 4446051000000000010000010 |
| 1201330000489971ISHWAR CHANDRA | HARPRASAD GUPTA | J 502 ROSECOUNTY | PIMPLA SAUDAGAR | PUNE | MAHARASHTRA | INDIA | 411027100000000382000010 |
| 1201330000594701UMESHKUMAR LALLUBHAI GANDHI | LALLUBHAI JIVANBHAI GANDHI | SHRI DUTTRANG 26 JAIRAJ PARK 1 | NEXT TO CIVIL HOSPITAL | NANAKWADA | GUJARAT | INDIA | 396001100000000400000010 |
| 1201330000599497HEENABEN UMESHKUMAR GANDHI | UMESHKUMAR LALLUBHAI GANDHI | SHRI DUTTRANG 26 JAIRAJ PARK 1 | NEXT TO CIVIL HOSPITAL | NANAKWADA | GUJARAT | INDIA | 396001100000000130000010 |
| 1201330000692304PRAKASH MAL BOTHRA | GIRDHAR MAL BOTHRA | BOTHRA BHWA A 13 | DHARMA NARAYAN KA HATHA PAOTA | JODHPUR 342001 | RAJASTHAN | INDIA | 342001100000000010000010 |
| 1201330000779404SHREYA . | JITENDRA KUMAR | NO 45 1 C BLOCK GROUND FLOOR | CLEMENS ROAD | PURASAWALKAM | TAMIL NADU | INDIA | 600007100000000046000010 |
| 1201330000779419TANVI . | JITENDRA KUMAR | NO 45 1 C BLOCK GROUND FLOOR | CLEMENS ROAD | PURASAWALKAM | TAMIL NADU | INDIA | 600007100000000024000010 |
| 1201330000806551BHAVESHKUMAR CHANDRAKANT BARAI | CHANDRAKANT GORDHANDAS BARAI | NILA RAMNAGAR CORNER | GONDAL ROAD | RAJKOT 360002 | GUJARAT | INDIA | 360002100000000005000010 |
| 1201330000851801SARITA CHANDRA | JAIPRAKASH GUPTA | J 502 ROSE COUNTY | PIMPLE SAUDAGA PUNE CITY | AUNDH CAMP | MAHARASHTRA | INDIA | 411027100000000281000010 |
| 1201330000853676KONARU NAGA SATISH KUMAR | VENKATESWARA RAO KONARU | FLAT NO -609 TULIPS BLOCK COCONUT GROVE | MIYAPUR HIGH TENSION LANE | DYMANICS COLONY SERILINGAMPALLY | TELANGANA | INDIA | 500049100000000016000010 |
| 1201330000887150MADHUKAR KISAN GAIKWAD | KISAN GAIKWAD | B87 13 SAI KIRAN GENERAL STORE | BIBAVEVADI | PUNE | MAHARASHTRA | INDIA | 411037100000000002000010 |
| 1201330000966627MAKSOOD ALAM MALIK | JAFAR ALAM MALIK | HOUSE NO 23 WARD NO 1 | SALAIYA PATHAKHEDA | BETUL | MADHYA PRADESH | INDIA | 460449100000000005000010 |
| 1201330000972381CHANDRA SINGH JAIN | MOTI LAL JAIN | 13 MAHAVEER COLONY | PUSHKAR ROAD AJMER | AJMER 305001 | RAJASTHAN | INDIA | 305001100000000003000010 |
| 1201330001032375SONAM VIPUL JHA | VIPUL JHA | 401/402 EVEREST RESIDENCY | PARK ROAD | VILE PARLE E | MAHARASHTRA | INDIA | 400057100000000035000010 |
| 1201330001040798KAJALBEN JATINBHAI PARMAR | MANSUKHLAL MOHANLAL RATHOD | 203 KRISHNA FLATS | 55 DIGVIJAY PLOT | NR OSWAL HOSPITAL JAMNAGAR | GUJARAT | INDIA | 361001100000000040000010 |
| 1201330001066035NIVEDITA DATTA | RAVINDER KUMAR DATTA | HOUSE NO 83 | GAUTAM NAGAR | DELHI | DELHI | INDIA | 110049100000000015000010 |

| | | | | | | | | | |
|------------------|------------------------------------|---------------------------------|---------------------------------|---------------------------------|-------------------------------|-------------|---------------|-------|--------------------------|
| 1201330001068294 | ISHA BHAVESH KAKKAD | BHAVESH JAGDISHCHANDRA KAKKAD | FLAT 74 AJAY APPARTMENT | DR YAGNIK ROAD | RAJKOT | RAJKOT | GUJARAT | INDIA | 36000110000000046000010 |
| 1201330001071351 | ANUPAMA DATTA | RAJINDER KUMAR DATTA | HOUSE NO.83 | GAUTAM NAGAR | DELHI 110049 | DELHI | DELHI | INDIA | 11004910000000002000010 |
| 1201330001112431 | ULHAS APPARAO AGARE | APPARAO RAYAPPA AGARE | DUGGE ANUJE GALLI | AURWAD | KOLHAPUR | KOLHAPUR | MAHARASHTRA | INDIA | 41610410000000001000010 |
| 1201330001144890 | KALPANA K SHEDJI | VITHALDAS PURSHOMDAS GANDHI | 69 B UTTER SHIVAJI NAGAR | SANGLI | SANGLI 416416 | SANGLI | MAHARASHTRA | INDIA | 41641610000000004000010 |
| 1201330001192060 | SHAREEFA P | MUHAMMED PALAYPUTHANKALATHIL | PALAYI PUTHANKALATHIL HOUSE | KARUVANBRAM WEST | MANJERI | MALAPPURAM | KERALA | INDIA | 676123100000000054000010 |
| 1201330001308545 | NITIN RAMESHCHANDRA GUPTA | RAMESHCHANDRA GUPTA | A-3 FLAT NO. 2 VRUNDAVAN APT | NEAR HISLOP COLLEGE HENESSY RD | NAGPUR (URBAN) NAGPUR | NAGPUR | MAHARASHTRA | INDIA | 44000110000000150000010 |
| 1201330001372132 | ACCAMMA MATHAI | K M MATHAI | NO 49 1ST STREET | JEEVAN NAGAR | ADAMBAKKAM | KANCHIPURAM | TAMIL NADU | INDIA | 60008810000000004000010 |
| 1201330001384302 | TANUSREEMA SOM | DIBYENDU SOM | 10/7 KASUNDIA LANE | HAORA CORPORATION | SANTRA GACHI HAORA | HOWRAH | WEST BENGAL | INDIA | 71110410000000004000010 |
| 1201330001458243 | ASHOK KUMAR S | SANTHILAL | NO 77 2ND STREET | KORATTUR | CHENNAI | CHENNAI | TAMIL NADU | INDIA | 600080100000000015000010 |
| 1201330001470161 | YOGESH H MAKWANA | HARGOVINDBHAI LAVJIBHAI MAKWANA | 57 SHRINATH PARK 2 | NEAR NALANDA SCHOOL | GHATLODIA | AHMEDABAD | GUJARAT | INDIA | 38006110000000002000010 |
| 1201330001483293 | SUBBIAH RAJENDRAN | SUBBIAH | 204 RAJIEV GANDHI CROSS STREET | JEEVANAGAR 1ST ST JAIHINDUPURA | MADURAI SOUTH SUBRAMANIAPURAM | MADURAI | TAMIL NADU | INDIA | 62501110000000002000010 |
| 1201330001485685 | M S GAYATHRI | SARVAGOPAL | NO 4 KESARI NAGAR | 6TH STREET | ADAMBAKKAM | KANCHIPURAM | TAMIL NADU | INDIA | 60008810000000001000010 |
| 1201330001491279 | M T SARVAGOPAL | M R THANDAVARAYAN | NEW 5 OLD 4 6TH STREET | KESARI NAGAR | ADAMBAKKAM | KANCHIPURAM | TAMIL NADU | INDIA | 60008810000000001000010 |
| 1201330001528540 | R HEMALATHA | RAMACHANDRAN | 35/24 KRUPA SANKARI STREET | WEST MAMBALAM | CHENNAI | CHENNAI | TAMIL NADU | INDIA | 600033100000000010000010 |
| 1201330001660311 | VISHAL KUMAR | HARISH CHANDRA GOLA | H NO 94 PUSHPANJLI | RESIDENSI | SIKANDARA | AGRA | UTTAR PRADESH | INDIA | 282007100000000010000010 |
| 1201330001785202 | RUPESH RAJENDRA RATHI | RAJENDRA SHRIKISAN RATHI | RAJENDRA APARTMENT FLAT 12 | NEAR INCOME TAX CHOWK | ADARSH COLONY | AKOLA | MAHARASHTRA | INDIA | 44400110000000250000010 |
| 1201330001806333 | JEKIN DALSUHRAI KESHARIYA | DALSUKHRAI | AAKASHDEEP | NAVALNAGAR STREET 9/10 CORNER | MAVDI MAIN ROAD | RAJKOT | GUJARAT | INDIA | 360004100000000020000010 |
| 1201330001817776 | AASHA JAIN | PREM CHAND JAIN | HOUSE NO.18 | BRAHMSTHALI COLONY | NEW COLONY | DUNGARPUR | RAJASTHAN | INDIA | 314001100000000010000010 |
| 1201330001834031 | PARJOT SINGH | HARJOT SINGH | 1150/8 NAMAK MANDI | AMRITSAR | AMRITSAR 143001 | AMRITSAR | PUNJAB | INDIA | 14300110000000032000010 |
| 1201330001844538 | RITU KAPOOR | RAKESH KAPOOR | 10-1 ST FLOOR | RAMESH NAGAR H.O WEST DELHI | NEW DELHI | NEW DELHI | DELHI | INDIA | 110015100000000030000010 |
| 1201330001849350 | TRIPTA RANI | NAND LAL | W/O KISHOR CHAND ARORA | H.NO 395/5-4 LAKKAR MANDI | DHAB WASTI RAM AMRITSAR | AMRITSAR | PUNJAB | INDIA | 14300110000000038000010 |
| 1201330001955247 | JAGDISHPURI MANGALPURI GOSWAMI | MANGALPURI | A-106 SHYAM VILLA | BH KIRTI PLATINUM | CHANDLODIYA AHMEDABAD | AHMEDABAD | GUJARAT | INDIA | 382481100000000050000010 |
| 1201350000094509 | SNEHA K GULECHA | KAMALCHAND GULECHA | 8-2-293/82/A/570 ROAD NO 29 | JUBILEE HILLS | OPP GLOBAL LOGIC LTD | HYDERABAD | TELANGANA | INDIA | 500033100000000050000010 |
| 1201350000098051 | LALITHA K GULECHA | BHAWARLAL JI NAHAR | H NO: 8-2-293/82/A/570 RD NO29 | OPP ROFUS SOFTWARE COMPANY | JUBILEE HILLS | HYDERABAD | TELANGANA | INDIA | 500033100000000060000010 |
| 1201350000098138 | KAMALCHAND GULECHA HUF | | H NO: 8-2-293/82/A/570 | ROAD NO- 29 | JUBLEEHILLS | HYDERABAD | TELANGANA | INDIA | 500003100000000100000010 |
| 1201350000100849 | MEENAKSHI MUNDRA | NATHMAL MUNDRA | MAIN ROAD | RAMBHA | GANJAM DIST | GANJAM | ORISSA | INDIA | 761028100000000030000010 |
| 1201350000110781 | MAHIMA K GULECHA | KAMAL CHAND GULECHA | HNO:8-2-293/82/A/570 RD NO 29 | OPP ROFUS SOFTWARE COMPANY | JUBILEE HILLS HYDERABAD | HYDERABAD | TELANGANA | INDIA | 500033100000000150000010 |
| 1201370000008131 | CHIRAYUSH PRAVIN VAKIL | PRAVIN | 737 STOCK EXCHANG | ROTUNDA BLDG | DALAL STREET FORT | | MAHARASHTRA | INDIA | 40000110000003304000010 |
| 1201370000102806 | BHARAT KUMAR KANUNGA | GHEWAR CHAND KANUNGA | 28-A | SHASTRI NAGAR | JODHPUR | | RAJASTHAN | INDIA | 34200310000000004000010 |
| 1201370000297630 | PRAVIN KANTILAL VAKIL | KANTILAL | 737 STOCK EXCHANGE | ROTUNDA BUILDING | DALAL STREET FORT | Mumbai | Maharashtra | INDIA | 40000110000005368000010 |
| 1201370000368061 | ARVIND KUMAR PATODIA HUF | | 602 BHIMSEN CHS LTD | VISHAL NAGAR MARVE ROAD | MALAD WEST | MUMBAI | MAHARASHTRA | INDIA | 400064100000000026000010 |
| 1201370000399415 | NEHA TANWAR | CHATTER PAL TANWAR | B-3 A/38-A | JANAKPURI B-1 | WEST DELHI | DELHI | DELHI | INDIA | 11005810000000045000010 |
| 1201370000423918 | MANMOHAN R PRAHLADKA HUF | | 1202 MANGALKRIPA UNNAT NAGAR-02 | S.V. ROAD SHRI HARI MANDIR MARG | GOREGAON WEST | MUMBAI | MAHARASHTRA | INDIA | 40006210000000200000010 |
| 1201580000292003 | DEVIKA S | SHANMUGAM | NO 5/ 1242 BANK OF BARODA | COLONY SETHUPATHY NAGAR | MADIPAKKAM | CHENNAI | TAMIL NADU | INDIA | 60009110000000006000010 |
| 1201580000693374 | RAJESH TEKADIWALA | OMPRAKASH SHIVPRASAD TEKADIWALA | B 503 GURUDATT CHSL | AJIT NAGAR | ANDHERI EAST J B NAGAR | MUMBAI | MAHARASHTRA | INDIA | 40005910000000050000010 |
| 1201580000693507 | RITU RAJESH TEKADIWALA | RAJESH TEKADIWALA | B 503 GURUDATT CHSL | AJIT NAGAR | ANDHERI EAST J B NAGAR | MUMBAI | MAHARASHTRA | INDIA | 40005910000000050000010 |
| 1201600000008294 | KUTHALAM KUNJITHAPADAM RAJAGOPALAN | K.K.PADAM | H-112/6 18TH CROSS STREET | BESANT NAGAR | CHENNAI | CHENNAI | TAMIL NADU | INDIA | 60009010000000012000010 |
| 1201600000015413 | SARANYA RAJAGOPALAN | K. K. RAJAGOPALAN | H- 112/6 18TH CROSS STREET | BESANT NAGAR | CHENNAI | CHENNAI | TAMILNADU | INDIA | 60009010000000048000010 |
| 1201600000015428 | LAVANYA RAJAGOPALAN | K. K. RAJAGOPALAN | H- 112/6 18TH CROSS STREET | BESANT NAGAR | CHENNAI | CHENNAI | TAMIL NADU | INDIA | 60009010000000048000010 |
| 1201640000060917 | AJEET KUMAR SINHA | LATE MADAN BIHARI LAL | VEENA MARKET | QUAMRUDDIN GANJ | BIHAR SHARIF | | BIHAR | INDIA | 80310110000000040000010 |
| 1201640000145074 | BHANUMATI NATVARLAL MEHTA | NATVARLAL N. MEHTA | 3RD FLOOR VIJAY APPT. | OPP OLD UMRA POLICE STATION | ATHWALINES | SURAT | GUJARAT | INDIA | 39500110000000020000010 |
| 1201640000170261 | APARNA SULTANIA | RAJEEV KUMAR SULTANIA | HOUSE NO 103 | BANGUR AVENUE BLOCK-A | 3RD FLOOR | KOLKATA | WEST BENGAL | INDIA | 70005510000000025000010 |

| | | | | | | | | | |
|------------------|------------------------------------|-----------------------------|----------------------------------|----------------------------|--|------------------|----------------|-------|--------------------------|
| 1201640200021842 | SUMAN RANI JINDAL | RAJINDER KUMAR JINDAL | HOUSE NO: 661 | PUNJAB & SIND BANK SOCIETY | SECTOR: 49 - A | CHANDIGARH | U. T. | INDIA | 1600471000000002000010 |
| 1201640200036439 | NIRMALA KUMARI | GIAN CHAND | HOUSE NO: 556 | | PANCHKULA | | HARYANA | INDIA | 13411310000000048000010 |
| 1201640200041637 | BALCHANDRA PURANIK | CHANDRASEKHAR PURANIK | F - 302 | | RISHI APARTMENTS | MOHALI | PUNJAB | INDIA | 16006210000000800000010 |
| 1201640200068431 | RAJINDER KUMAR JINDAL | HUKAM CHAND JINDAL | HOUSE NO: 661 | | P S B SOCIETY | CHANDIGARH | U. T. | INDIA | 16004710000000014000010 |
| 1201640200070297 | HARPAL SINGH PANNU | HARBHAJAN SINGH PANNU | HOUSE NO: 2435 | | PHASE: 10 | MOHALI | PUNJAB | INDIA | 16006210000001000000010 |
| 1201640200074686 | HARMOHINDER SINGH BEDI | GURDIAL SINGH BEDI | HOUSE NO: 3643 | | SECTOR: 46 - C | CHANDIGARH | U. T. | INDIA | 16004710000000100000010 |
| 1201640200103277 | PAVNEET PANNU | SUKHPAL SINGH DHILLON | HOUSE NO: 2435 | | PHASE: 10 SECTOR: 64 | CHANDIGARH | CHANDIGARH | INDIA | 16006210000000200000010 |
| 1201640300000214 | SANJEEV NAYAN SINGH | JAISHRI PRASAD SINGH | C/O JAISHRI PRASAD SINGH (ADV) | | SOUTH CHURCH ROAD | GAYA | BIHAR | INDIA | 82300110000000010000010 |
| 1201690000052314 | AJAY RAMESHCHNDRA DHARIA | RAMESHCHNDRA | PLOT NO 57/58 YOGI TOWER CHS | | FLAT NO 504 EKSAR ROAD YOGI NAGAR | BORIVALI (W) | MAHARASHTRA | INDIA | 40009110000000010000010 |
| 1201690000064921 | RAJENDRAKUMAR NARENDRAKUMAR DAMANI | NARENDRAKUMAR | 21 TOWER E YASHODHAN BOI SOL LTD | | S V ROAD NR VILE PARLE STATION AND | MUMBAI | MAHARASHTRA | INDIA | 40005810000000255000010 |
| 1201690000065072 | CHEETNA PRAVEEN MARU | PRAVEEN | 501ANUP APT | | G.K.GOKHALE ROAD | MUMBAI | MAHARASHTRA | INDIA | 40008110000000152000010 |
| 1201690000073271 | RENU BIMALKUMAR MUNDHRA | BIMALKUMAR | 802 ASHARA APT R C PATEL RD | | B/H BATA SHOWROOM | MUMBAI | MAHARASHTRA | INDIA | 40010310000000510000010 |
| 1201690000090367 | KALPESH MAHENDRA SHAH | MAHENDRA | D-403 VIJAY PARK BULD MATHURADAS | | EXTENTION ROAD NEAR ATUL TOWER | MUMBAI | MAHARASHTRA | INDIA | 40006710000000050000010 |
| 1201700000166046 | SUMIT CHANDAK | SHREE NARAYAN CHANDAK | RX - 7/1 SECTOR - C | | SCHEME NO. 71 | INDORE | M. P. | INDIA | 45200910000000007000010 |
| 1201700000222425 | KANTA DEVI JAIN | HEERA LAL JAIN | AADARSH NAGAR | | MANMOHAN RESTORENT KE PICHE | NATHDWARA | RAJASTHAN | INDIA | 31330110000000100000010 |
| 1201700000378032 | RASHMI SINGH PARIHAR | GANESH PRATAP SINGH | WARD 02 KAMAL NAGAR GRAM | | GORTARA SHAHDOL SOHAGPUR | SHAHDOL | MADHYA PRADESH | INDIA | 48400110000000001000010 |
| 120175000004023 | KRISHNAPPA MUTHAYA KARKERA | MUTHAYA | FLAT 1302 EASTERN HEIGHTS | | NAVGHAR ROAD TATA COLONY | MUMBAI | MAHARASHTRA | INDIA | 40008110000000050000010 |
| 1201750000021123 | RAJANI SUDHIR JHUNJHUNWALA | SUDHIR KUMAR JHUNJHUNWALA | A/14 DASTUR BLDG 3RD FLOOR | | PHIROJ SHAH ROAD | MUMBAI | MAHARASHTRA | INDIA | 40005410000000004000010 |
| 1201750000216900 | V. BALAKRISHNAN . | VENUGOPAL | 8/2 VEERASAMI STREET EGMORE | | CHENNAI | CHENNAI | TAMIL NADU | INDIA | 60000810000000070000010 |
| 1201750000283478 | ANIL MANOHAR KHISTY | MANOHAR KHISTY | ORCHID F - 201 UNNATHI | | GARDEN OPP DEVDAYA NAGAR | THANE - (WEST) | MAHARASHTRA | INDIA | 40060610000000002000010 |
| 1201750000357459 | NARENDRA MITHALAL DAVE | MITHALAL DAVE | 13 CHEWOOLWADI 3RD FLOOR | | ROOM NO.25 | MUMBAI | MAHARASHTRA | INDIA | 40000210000000050000010 |
| 1201750000431849 | AJAY AMIT KHONA | AMIT VIJAY KHONA | A-1304 CHHEDA HEIGHTS | | 41 L B S MARG | MUMBAI | MAHARASHTRA | INDIA | 40007810000000050000010 |
| 1201750000514526 | TIKARAMSINGH POORANSINGH . | TIKARAMSINGH | 8-2 VEERASAMI STREET | | EGMORE | CHENNAI | TAMIL NADU | INDIA | 60000810000000080000010 |
| 1201750000514530 | MEENA BAI . | VENKAT SINGH | NO. 8-2 VEERASAMI STREET | | EGMORE | CHENNAI | TAMIL NADU | INDIA | 60000810000000030000010 |
| 1201750000516162 | RADHAKRISHNAN RAJENTHRAN . | RADHAKRISHNAN | 8-2 VEERASAMI STREET | | EGMORE | CHENNAI | TAMIL NADU | INDIA | 60000810000000070000010 |
| 1201750000516181 | NIKHIL GOVINDJI LODAYA . | GOVINDJI LALJI LODAYA | 1003-1004 10TH FLOOR AMRUT | | TOWER JAIN MANDIR COMPOUND | MUMBAI | MAHARASHTRA | INDIA | 40008010000000015000010 |
| 1201750000522096 | SHASHIKANT PANDURANG CHOUDHARY . | PANDURANG GOVIND CHOUDHARY | CHOUDHARY NIWAS | | OPP. SAI HOSPITAL | THANE | MAHARASHTRA | INDIA | 400604100000000015000010 |
| 1201750000529963 | ANJANA HARNISH JUTHANI | MADHUSUDAN JETHALAL DARBARI | BLDG NO.2 FLAT NO.3 4TH FL. | | MAHESHWAR PRAKASH BLDG | MUMBAI | MAHARASHTRA | INDIA | 40005410000000025000010 |
| 1201750000534116 | SUGADEVSINGH PURANSINGH | PURANSINGH | 8/2 VEERASAMI STREET | | EGMORE | CHENNAI | TAMIL NADU | INDIA | 60000810000000100000010 |
| 1201750000549836 | REKHA RASIKLAL GOHIL | KESHAVLAL JAGJIVAN VADHWANA | 52 MARUTI MANSION 2ND FLOOR | | RM NO 22 2ND DUNCAN CROSS LANE | MUMBAI | MAHARASHTRA | INDIA | 40000410000000010000010 |
| 1201750000564451 | SANDEEP SURESHCHANDRA TIBREWALA | SURESHCHANDRA TIBREWALA | A-2/304 KISHORE NAGER CHS LTD | | ABOVE UNION BANK OF INDIA KOPRI COLONY | THANE (W) | MAHARASHTRA | INDIA | 40060310000000090000010 |
| 1201750000570537 | BINA AMIT KHONA | MOTICHAND N PATEL | A1304CHHEDA HEIGHTS | | LBS MARGNEAR ASIAN PAINTS | MUMBAI | MAHARASHTRA | INDIA | 40007810000000550000010 |
| 1201750000571091 | MAHALAXMI HARIHARAN IYER | HARIHARAN IYER | A-405 MARATHON COSMOS | | L. B. S. MARGMULUND WEST | MUMBAI | MAHARASHTRA | INDIA | 40008010000000010000010 |
| 1201750000571258 | UTTIN VIJAY KHONA | VIJAY LALJI KHONA | A-14-15 AJANTA APARTMENT | | MURAR ROADBEHIND KALIDAS HALL | MUMBAI (WEST) | MAHARASHTRA | INDIA | 40008010000000200000010 |
| 1201750000571262 | SHOBHANA UTTIN KHONA | UTTIN VIJAY KHONA | A/ 14/ 15 AJANTA APTS. | | MURAR ROADMULUND - WEST | MUMBAI | MAHARASHTRA | INDIA | 40008010000000750000010 |
| 1201750100010747 | OMPRAKASH KAKANI | LATE NAND KISHORE KAKANI | C/O. KAKANI MARBLE HOUSE | | PLOT NO. 04 | NAGPUR | MAHARASHTRA | INDIA | 44000810000000250000010 |
| 1201770000009471 | BHARAT GOKALDAS THAKKER | GOKALDAS | B 1502 15TH FLOOR | | MAHAVIR RESIDENCY LBS MARG | MUMBAI | MAHARASHTRA | INDIA | 40008010000000550000010 |
| 1201770100003706 | SUSHILA JAIN | ANIL KUMAR JAIN | W/O ANIL KUMAR JAIN | | SUAJNMAL LODHA ADVOCATE | TONK | RAJASTHAN | INDIA | 30400110000000100000010 |
| 1201770100130021 | DINESH KUMAR MUCHHAL | SATYA NARAYAN MUCHHAL | 1448 SATYA NARAYAN BHAWAN | | NEW SHIV PURI | HAPUR | UTTAR PRADESH | INDIA | 24510110000000004000010 |
| 1201770100147878 | GAURAV JAIN | ANIL KUMAR JAIN | C/O SUJAN MAL LODHA | | ADVOCATE | PURANI TONK | RAJASTHAN | INDIA | 30400110000000097000010 |
| 1201770100149921 | SUNIL P KESWANI | LATE SH.P.P.KESWANI | C-100 | | SHIVAJI MARG | TILAK NAGAR | RAJASTHAN | INDIA | 30200410000000020000010 |
| 1201770100551945 | RAJ KUMAR | PRABHU NARAYAN | 57 GANESH NAGAR | | MOTI DUNGARI | WARD NO.31 | RAJASTHAN | INDIA | 30200110000000005000010 |

| | | | | | | | | |
|--|---------------------------------|----------------------------------|---------------------------------------|---|-------------|----------------|-------|--------------------------|
| 1201770100709153ROHIT CHANDAK | BRIJ MOHAN CHANDAK | JAAL WALI GALI | OUTSIDE JASSUSAR GATE | BIKANER | BIKANER | RAJASTHAN | INDIA | 33400410000000100000010 |
| 1201770100730291TRILOK CHANDRA AGARWAL | MR.LAXMI CHAND AGARWAL | 66MANOHAR ENCLAVE | BALWANT NAGAR | THATIPUR | GWALIOR | MADHYA PRADESH | INDIA | 474002100000000020000010 |
| 1201770100731981SANJAY KUMAR JAIN | MR.PANNA LAL JAIN | C/O M/S PANNA LAL AJIT KUMAR | MADHO GANJLASHKAR | . | GWALIOR | MADHYA PRADESH | INDIA | 474001100000000030000010 |
| 1201770100746924SUNITA CHOUDHARY | RAJESH CHOUDHARY | C/O BHAGWAN SINGH CHOUDHARY | INDUSTRIAL AREA | BHAGWANPURA | BIKANER | RAJASTHAN | INDIA | 334001100000000010000010 |
| 1201770100759074SHANTILAL BAID | PADAM CHAND BAID | B.N PATWARI BUILDING HOUSE | NO-2 OPP. GALI GURU NANAK H | SCHOOL B.K.KAKOTI ROAD | GUWAHATI | ASSAM | INDIA | 781008100000000454000010 |
| 1201770100764006ASHOK KUMAR AGARWALA | OMKARMAL AGARWALA | S/O OMKARMAL AGARWALA | LAWKHOWA ROAD | HAIBARGAON | NAGAON | ASSAM | INDIA | 782002100000000010000010 |
| 1201770100774071RAJ BALA RUSTAGI | Dr. G.K. RUSTAGI | C/O GAJENDRA KUMAR RASTOGI | E-701 MEWAR APARTMENT HALDIGHATI MARG | NEAR GHODA CIRCLE PRATAP NAGAR SANGANER | JAIPUR | RAJASTHAN | INDIA | 302033100000000200000010 |
| 1201770100774806YUVRAJ SINGH | Late Sh. LOKENDRA SINGH | 2/379 KALA KUAN | HOUSING BOARD | . | ALWAR | RAJASTHAN | INDIA | 301001100000000030000010 |
| 1201770100837420ANKIT MAHENDRA MEHTA | MAHENDRA MEHTA | 5B/8 SANGEETA APT. | JUHU ROAD | SANTA CRUZ WEST | Mumbai | Maharashtra | INDIA | 400049100000000020000010 |
| 1201770100867882BINDU BHATIA | MULRAJ | R 36 SICKA NAGAR 3RD FLOOR | V P ROAD | Mumbai | Mumbai | Maharashtra | INDIA | 400004100000000025000010 |
| 1201770100961138REENA SURANA | RATAN PRAKASH KOCHAR | G 34 A SHYAM NAGAR VISTAR | SODALA WARD NO.23 | JAIPUR | JAIPUR | RAJASTHAN | INDIA | 302019100000000025000010 |
| 1201770100985541DHEERAJ KHANDELWAL | NAND KISHORE KHANDELWAL | 134/8 DAL MEEL WALON KA MAKAN | NEAR POST OFFICE | SETHJI KA MOHALLA SANGANER | JAIPUR | RAJASTHAN | INDIA | 302029100000000500000010 |
| 1201770101050066SEEMA DEVI | GOPAL PRAJAPAT | 57 GANESH NAGAR | MOTI DUNGAR | JAIPUR | JAIPUR | RAJASTHAN | INDIA | 302004100000000005000010 |
| 1201770101116213AJAY SRIVASTAVA | LALAN PRASAD SRIVASTAVA | MACHAGAUAO NEHARU COLONY | MOUNT ABU | BLOCK NO.1 | SIROHI | RAJASTHAN | INDIA | 307501100000000025000010 |
| 1201770101123691SEEMA KALA | MANAK CHAND PATNI | 10 NEW ASHOK NAGAR | KHARA KUWA | UDAIPUR | UDAIPUR | RAJASTHAN | INDIA | 313001100000000010000010 |
| 1201770101271158KRISHAN GOPAL GUPTA | BABU LAL GUPTA | Plot no. 642 mahaveer nagar tonk | road tonk road jaipur Jaipur | JAIPUR | JAIPUR | RAJASTHAN | INDIA | 302018100000000142000010 |
| 1201770101276895AKSHAY KUMAR MEENA | PRAKASH CHAND MEENA | H. N. - 769 | SECTOR 44 A | CHANDIGARH | CHANDIGARH | CHANDIGARH | INDIA | 160047100000000060000010 |
| 1201770101284108VIJAY LAXMANRAO TRIBHUWAN | LAXMANRAO TRIBHUWAN | SIMRAN RESIDENCYFLAT | NO.102A-WINGPLOT NO.21 | SECTOR-7KHARGHAR PIN CODE-410210 | NAVI MUMBAI | MAHARASHTRA | INDIA | 410210100000000010000010 |
| 1201800000010034MAHESHCHANDRA KANTILAL BHATT | KANTILAL | UNIVERSITY ROAD | HARINAGAR MAIN ROAD | DARSHAN | RAJKOT | GUJARAT | INDIA | 36000510000000190000010 |
| 1201800000015674BIPIN RATILAL SANGHAVI | RATILAL | MAA TULJA AMBA KRUPA | GITA NAGAR MAIN ROAD | OPP KAUSHIKA VIHAR | RAJKOT | GUJARAT | INDIA | 360002100000000005000010 |
| 1201800000016226DIPAK NATWARLAL SHETH | NATWARLAL | SERENITY GARDEN FLAT NO E 101 | BEHIND COSMOPLEX | KALAWAD ROAD | RAJKOT | GUJARAT | INDIA | 360007100000000123000010 |
| 1201800000067286MULJIBHAI BHIMJIBHAI MUCHHADIA | BHIMJIBHAI HAMIRBHAI MUCHHADIA | LAXMI SOCIETY MAIN RD | BEHIND RAJNAGAR NANAMAVA RD | RAJKOT | RAJKOT | GUJARAT | INDIA | 360002100000000800000010 |
| 1201800000080149LEENABEN JYOTINBHAI BOGHANI | BOGHANI JYOTINBHAI GAJENDRABHAI | 402 AASIYANA APPARTMENT | 2 VAISHALI NAGAR | NR KRUSHNA VIDYALAY RAIYA ROAD | RAJKOT | GUJARAT | INDIA | 36000110000000062000010 |
| 1201800000148589USHA BHARATKUMAR MEHTA | BHARATKUMAR | USHA 77 AIYA NAGAR | OPP RELIANCE PETROL PUMP | MUNDRU ROAD | BHUJ-KUCTH | GUJARAT | INDIA | 370001100000000025000010 |
| 1201800000185532UTPAL UPENDRABHAI PANDYA | UPENDRABHAI C.PANDYA | ARATI | ADARSH SOCIETY | RACE COURSE | RAJKOT | GUJARAT | INDIA | 360001100000000020000010 |
| 1201800000187276RASHMI DILIPBHAI VAGADIA | DILIP VAGADIA | PARSHWANATH APPTT FLAT 101 | SHAKTINAGAR STREET NO 3 OPP. | ODYSSSEY TOWER KALAWAD ROAD | RAJKOT | GUJARAT | INDIA | 36000510000000045000010 |
| 1201800000243465ARVIND KANTILAL BHINDI | KANTILAL BHINDI | MDS CENTRE | DR YAGNIK ROAD | AJAY APARTMENT | RAJKOT | GUJARAT | INDIA | 360002100000000030000010 |
| 1201800000257554BELA UTPAL PANDYA | UTPAL UPENDRABHAI PANDYA | ARTI | ADARSH SOCIETY B | B/H RACE COURSE | RAJKOT | GUJARAT | INDIA | 36000110000000040000010 |
| 1201800000277524JYOTINBHAI G BOGHANI | GAJENDRABHAI | 402 AASIYANA APPARTMENT | 2 VAISHALI NAGAR | NR KRUSHNA VIDYALAY RAIYA ROAD | RAJKOT | GUJARAT | INDIA | 36000110000000050000010 |
| 1201800000376234PANKAJKUMAR CHUNILAL BHALARA | CHUNILAL LAXMAN BHALARA | PARAMHANS | GANGA PARK AXAR MARG | OPP SANSKRUTI APTS | RAJKOT | GUJARAT | INDIA | 36000110000000065000010 |
| 1201800000586996ASHOK JAYANTILAL KAMDAR | JAYANTILAL NAGARDAS KAMDAR | HOUSE NO L48 GUJARAT | HOUSING BOARD | STRT NO 8 AMIN MARG | RAJKOT | GUJARAT | INDIA | 360001100000000100000010 |
| 1201800000597778MINAL AMITKUMAR VACHHANI | AMITKUMAR VACHHANI | 401 SAPPHIRE APPT | SUN CITY SADHU VASANI RD | RAJKOT | RAJKOT | GUJARAT | INDIA | 36000510000000200000010 |
| 1201800000598919MAHESH BHAILAL JOSHI | BHAILAL JATASHANKER JOSHI | ANKIT 8 VASANT PLOT | MORBI | RAJKOT | RAJKOT | GUJARAT | INDIA | 363641100000000100000010 |
| 1201800000600437VIMAL MANOJBHAI MAKVANA | MANOJBHAI KISHORBHAI MAKVANA | SHANTI KUNJ | RADHAKRUSHN SOC | SHERI NO 2 VIRPUR JALARAM | RAJKOT | GUJARAT | INDIA | 36038010000000060000010 |
| 1201800000609731DINESHBHAI BHIKHUBHAI KHER | BHIKUBHAI BHIMJIBHAI KHER | MOTI KUNJ 42/45 ARVINDBHAI | MANIYAR MARG RMC HUDKO OLD | QURTERS NO 184 KOTHARIYA MAIN RD | RAJKOT | GUJARAT | INDIA | 360002100000000005000010 |
| 1201800000618632KINJAL PRAKASHBHAI PAREKH | PRAKASHBHAI CHATRABHUJ PAREKH | ARIHANT FLAT NO 3 THIRD FLOOR | 38 NEW JAGNATH PLOT | OPP AALABAI NA BHATHTHA | RAJKOT | GUJARAT | INDIA | 360001100000000005000010 |
| 1201860000014660GANGA NAVALKISHOR JAKHOTIA | NAVALKISHOR JAKHOTIA | A 703 SATYAM SKYLINE | OPP TORRENT POWER OFFICE | SOLA ROAD | AHMEDABAD | GUJARAT | INDIA | 380013100000000300000010 |
| 1201860000092366TATA VENKATESWARLU | CHINNA JALAIHAH | FLAT NO. 202 2ND FLOOR | MAHALAKSHMI GOLDEN TOWER | DOOR NO.56-1-5/40SANTHAPET | ONGOLE | ANDHRA PRADESH | INDIA | 523001100000000010000010 |
| 1201860000099570DILIP DAYALAL SHAH | DAYALAL SHAH | B/603 VASANT VAIBHAV | 150 FEET ROAD FLY OVER | BHAYANDER (W) | THANE | MAHARASHTRA | INDIA | 401101100000000010000010 |
| 1201860000144025HENRY MAURICE MACHADO | JOSEPH MACHADO | 14-42/1 SPRING DALE | FL LT RONALD KEVIN SERRAO ROAD | KALPANE | MANGALORE | KARNATAKA | INDIA | 575005100000000140000010 |
| 1201860000151410VEERARAGHAVAN M | R MAHADEVAN | 35 2118 MANIKKIRI ROAD | ERNAKULAM COCHIN | KERALA | COCHIN | Kerala | India | 68201610000000042000010 |
| 1201860000397236USHA DHIREN SHAH | DHIREN | B 106 1ST FLR KADAMGIRI CHSL | A C ROAD NR JAIN TEMPLE | ASHOK NAGAR | MUMBAI | MAHARASHTRA | INDIA | 400101100000000036000010 |

| | | | | | | | |
|--|---------------------------|--|--------------------------------|----------------------------|-------------------|-------|--------------------------|
| 1201860000435171JAYANT JETHALAL MEHTA | JETHALAL DWARKADAS MEHTA | MELTI NIWAS N S ROAD NO 3 | J V P D SCHEME VILEPARLE WEST | MUMBAI | MAHARASHTRA | INDIA | 40005610000000050000010 |
| 1201860000487989SONAL BHAVIN SHAH | VIJAY PRANJIVAN PANCHAL | A 2 LAXMI SADAN | A RAMALEN | KANDIVALI EAST | MAHARASHTRA | INDIA | 40006710000000001000010 |
| 1201860000511567SUNEETHA S. NAYAK | W/O MR. A. SHIVARAM NAYAK | SAMRADHI NEAR AMRITHA APTS. | IIND CROSS BHAGAVATHI NAGAR | KODIALBAIL | KARNATAKA | INDIA | 575003100000000050000010 |
| 1201860000522197VIKRAMBHAI JAYANTILAL SHAH | JAYANTILAL LALBHAI SHAH | A/64 SHIKAR TOWER OPP KASTURI | 2 FLATS SHYAMAL CHAR RASTA | SATELLITE MANEKBAG | Gujarat | INDIA | 380015100000000025000010 |
| 1201860000527180DHWANI SANJAY VORA | SHANJAY RAMANLAL VORA | SHRI KRUPA BUILDING 2ND FLOOR | 101/ 11 LIBERTY GARDEN RD NO 1 | JEM DAL MILL MALAD WEST | MAHARASHTRA | INDIA | 400064100000000010000010 |
| 1201860000621823NEMICHAND KOTHARI | HANUMANCHAND KOTHARI | NO 15/8 MAHAVEER COLONY | E V K SAMPATH ROAD | VEPERY | TAMIL NADU | INDIA | 60000710000000002000010 |
| 1201860000621838DILIP KOTHARI | VIJAYRAJ KOTHARI | NO 15/8 MAHAVEER COLONY | E V K SAMPATH ROAD | VEPERY | TAMIL NADU | INDIA | 60000710000000002000010 |
| 1201860000621861VIJAYARAJ KOTHARI | NEMICHAND KOTHARI | NO 15/8 MAHAVEER COLONY | E V K SAMPATH ROAD | VEPERY | TAMIL NADU | INDIA | 60000710000000002000010 |
| 1201860000621876KANATHA KAWAR | SAMPATHRAJ CHORDIA | NO 15/8 MAHAVEER COLONY | E V K SAMPATH ROAD | VEPERY | TAMIL NADU | INDIA | 60000710000000002000010 |
| 1201860000621880SUNDAR KAWAR | BAKSULAL DARDA | NO 15/8 MAHAVEER COLONY | E V K SAMPATH ROAD | VEPERY | TAMIL NADU | INDIA | 60000710000000002000010 |
| 1201860000621901V SUMITA | VIJAYRAJ KHOTHARI | NO/15/8 MAHAVEER COLONY | E.V.K SAMPATH ROAD | VEPERY | TAMIL NADU | INDIA | 60000710000000002000010 |
| 1201860000621916REKHA KOTHARI | VIJAYRAJ KHOTHARI | NO - 8 MAHAVEER COLONY | E V K SAMPATH ROAD | VEPERY | TAMIL NADU | INDIA | 60000710000000002000010 |
| 1201860000621988SARITHA . | SHANTILAL SURANA | NO-8 MAHAVEER COLONY | EVK SAMPATH ROAD VEPERY | CHENNAI | TAMIL NADU | INDIA | 60000710000000002000010 |
| 1201860000622001DHARMI KAWAR | NEMICHAND KOTHARI | NO 15/8 MAHAVEER COLONY | EVL SAMPATH | CHENNAI | TAMIL NADU | INDIA | 60000710000000002000010 |
| 1201860000629383HARESH LAXMIDAS VED | LAXMIDAS PREMJI VED | 1 A 22 24 GAJANAN COLONY | JAWAHAR NAGAR MOTILAL NAGAR | GOREGAON WEST | MAHARASHTRA | INDIA | 40010410000000054000010 |
| 1201860000634009SUREDDI VENKATA SAJANI | V R R CHILAKAPATI | 29 19 10 | DORNAKAL ROAD | SURYARAO PET | ANDHRA PRADESH | INDIA | 520002100000000005000010 |
| 1201860000649408T MADHURI SRIHYMA | GURAZADA SRIKANTH | H.NO 23A-4-5 | VISWASANTHI ROAD | R R PETA | ANDHRA PRADESH | INDIA | 534002100000000818000010 |
| 1201860000687558SHREEPAL KOCHAR HUF . | . | 17 MUKHRAM KANORIA ROAD | HAORA M CORP | HOWRAH | WEST BENGAL | INDIA | 711101100000000100000010 |
| 1201860000690778MOOL CHAND CHORADIA | HANUMAN MAL CHORADIA | ARIHANT ENCLAVE FLAT NO 106 BLOCK B 1 | 1ST FLOOR G T ROAD | SOUTH SHIBPUR | WEST BENGAL | INDIA | 71110210000000010000010 |
| 1201910000027147SHAGUFTA FIROZ | Firoz Akhtar | HOUSE NO 56 GALI NO 5 | SURYA VIHAR PART 3 | SEHAT PUR 91 | HARYANA | INDIA | 121013100000000005000010 |
| 1201910000071689MANOJ KUMAR | AMAR CHAND KAL KAL | S/OAMAR CHAND KAL | 699 FPO C/O 56 APO | LUCKNOW | UTTAR PRADESH | INDIA | 22600210000000004000010 |
| 1201910000113103SANJEEV KUMAR SINGH | NARAYAN SHARN SINGH | 401 SECTOR - 1/B STEEL CITY | BOKARO | BOKARO | JHARKHAND | INDIA | 827001100000000020000010 |
| 1201910001294087SANGEETA KEJRIWAL | Surya prakash kejriwal | W/O SURYA PRAKASH KEJRIWAL 618 DAKSHIN | DSHRIBHUMI SOUTH DUM DUM (M) | NORTH 24 PARGANAS | WEST BENGAL | INDIA | 70004810000000051000010 |
| 1201910100095075RAJ KUMARI AJMERA | PRADEEP KUMAR AJMERA | 129 | AJMERA BHAWAN RAJENDRA NAGAR | VAKIL COLONY | RAJASTHAN | INDIA | 311001100000000100000010 |
| 1201910100275793SALONI MITTAL | MUKESH MITTAL | 29 MITTAL HOUSE | NORTH AVENUE ROAD | PUNJABI BAGH (WEST) | NEW DELHI | INDIA | 110026100000000200000010 |
| 1201910100409670SUSHIL KUMAR AGARWAL (HUF) | | 928/2/N BANKIM NAGAR | SARKAR PARA 2nd MILE | SILIGURI | WEST BENGAL | INDIA | 73440110000000001000010 |
| 1201910100448581BHAVANI CHANDRA SEKARAN | R CHANDRASEKARAN | DEVI KRUPAA PLOT NO-6 | 5th STREE'TMAHALAKSHMI NAGAR | MADIPAKKAM | TAMILNADU | INDIA | 600091100000000040000010 |
| 1201910100557576RAJPAL SINGH | YADRAM SINGH | VILL-RAIPUR KALAN | PO-AMROHA J P NAGAR | AMROHA JYOTIBA PHULE NAGAR | UTTAR PRADESH | INDIA | 244221100000000100000010 |
| 1201910101325222SAVITRI DEVI | DEVENDER KUMAR GUPTA | H.NO D 105 | KAMLA NAGAR | DELHI | DELHI | INDIA | 110007100000000050000010 |
| 1201910101448331MRIDUL SEN | MANASA SEN | 161 RAMKRISHNA NAGAR | P/O LASKAPUR WARD NO 28 | SONARPUR SOUTH 24 PARGANAS | SOUTH 24 PARGANAS | INDIA | 70015310000000016000010 |
| 1201910101519311RAJIB DUTTA | RANJIT KUMAR DUTTA | VILL - NAMONI GOAN | Rangapara | | Assam | India | 784505100000000175000010 |
| 1201910101617940VISHAL GHAI | ASHOK KUMAR GHAI | 308 DOUBLE STOREY | NEW RAJINDER NAGAR | DELHI | DELHI | INDIA | 11006010000001200000010 |
| 1201910101659565ASHIM BHATTACHARYYA | ANUKUL BHATTACHARYYA | PARADISE APARTMENT | ABAN THAKUR SARANI NR ARJYA | SAMITI DESHBANDHU PARA | WEST BENGAL | India | 734004100000000400000010 |
| 1201910101688607ANKIT JAIN | VIKAS CHANDER JAIN | D - 623 SARASWATI VIHAR | DELHI | | DELHI | INDIA | 110034100000000076000010 |
| 1201910101690969AJAY KUMAR YADAV | RAJPATI YADAV | JE (ELECT) | S.L.D.C REVENUE DIVISION | Itanagar | Arunachal Pradesh | India | 791111100000000400000010 |
| 1201910101697789MOHINDER KUMAR PAHUJA | DEVI DAYAL | HOUSE NO. T-152 | VENUS APARTMENT | PLOT NO. 43 SEC. 9 ROHINI | NORTH DELHI | INDIA | 11008510000000200000010 |
| 1201910101732440MONIKA MANDAWAT | PANKAJ MANDAWAT | 153 HIRAN MAGRI SEC NO-11 | NEAR ALOK SCHOOL | BEHIND JAIN TEMPLE | Udaipur | India | 313002100000000050000010 |
| 1201910101866270SHAIL PRIYA | SHASHI RANJAN KUMAR | C/O -RIVER VILLA | NEAR -SDO OFFICE | BSNL C -SECTOR | Naharlagun | India | 791110100000000050000010 |
| 1201910101895059PUDIPEDDI SHARDA | TEKUMALLA NARASINGAM | FLAT NO -65 SACHIN CONDOMINIUM | GHORABANDHA ROAD. PO TELCO | WORKS JAMSHEDPUR | Jamshedpur | India | 83100410000000100000010 |
| 1201910102054168MOHD NAEEM | MUJAHIR HUSAIN | H NO. 1 SABUN GIRAN | MEERUT CITY | Meerut | Uttar Pradesh | India | 250002100000000020000010 |
| 1201910102092529SURINDER KUMAR GULATI | R L GULATI | H-92 KIRTI NAGAR | NEW DELHI | DELHI | DELHI | INDIA | 11001510000000121000010 |
| 1201910102146675VENKATA SUBRAMANTAM RANI | SWAMINATHAN | NO 4 / 29 | NALLAPPAN STREET | MYLAPORE | CHENNAI | INDIA | 600004100000000050000010 |

| | | | | | | | | |
|------------------|------------------------------|--|--------------------------------|--------------------------------|--------------------------------|-------------|-------|--------------------------|
| 1201910102170022 | CHANDRAMAULI ASHABHAI PARMAR | ASHABHAI GHELABHAI PARMAR | F-12-13 MANGAL NAGAR | VID ANAND | ANAND | GUJARAT | INDIA | 38800110000000074000010 |
| 1201910102182532 | ASHA PAHUJA | SUBHASH CHANDRA KAPOOR | A - 41 HIL APARTMENT | SECTOR 13 | ROHINI | NORTH DELHI | INDIA | 11008510000000010000010 |
| 1201910102189367 | DEEPAI KABRA | JITENDRA KUMAR KABRA | C- 4 / 6 FIRST FLOOR | RANA PRATAP BAGH | DELHI | | INDIA | 110007100000000210000010 |
| 1201910102194113 | RAJESH KHANNA | RAJU | NO-9/81 T.V.S NAGAR | 4TH STREET PADI | CHENNAI | | INDIA | 60005010000000020000010 |
| 1201910102214519 | NARINDER KUMAR VERMA | DAVINDER MOHAN VERMA | HOUSE NO. 150 | NEW VIKAS PURI | JALANDHAR | | INDIA | 14400110000000020000010 |
| 1201910102238969 | JAWAHAR LAL PAHUJA | DEVI DAYAL PAHUJA | A-41 HILL APPTT. SECTOR-13 | ROHINI | DELHI | | INDIA | 11008510000000030000010 |
| 1201910102288193 | RATTAN LAL BHANDARI | SHAMBOO NATH BHANDARI | 109 NAVNITI APPTT | PLOT NO-51 | PATPARGANJ I P EXTN | DELHI | INDIA | 11009210000001100000010 |
| 1201910102437587 | SANJAY LAXMAN BASARIKATTI | LAXMAN JOTIBA BASARIKATTI | H NO 703 A TARIKA APPT. | GH -08 SEC - 43 | GURGAON | | INDIA | 12200910000000025000010 |
| 1201910102931083 | KUMARAVEL MURUGANANTHAM | SHANMUGAM KUMARAVEL | NO -12/15 S B I COLONY | ADAMBAKKAM | CHENNAI | | INDIA | 600088100000000202000010 |
| 1201910102932680 | KANKI DARANG | TATOR DARANG | DAGGONG COLONY YINGKOING | YINGKIONG | | | INDIA | 79100210000000040000010 |
| 1201910102957891 | VIVEK TYAGI HUF | | F -13 SHASTRI NAGAR | MEERUT | | | INDIA | 25000410000000135000010 |
| 1201910102962458 | RAMESH KUMAR JINDGAR | SH. BISHWA NATH JINDGAR | # 24 SEC. D-VI | GALI SETH NAND LAL WALI | . | SIRSA | INDIA | 12505510000000100000010 |
| 1201910103007828 | ASHOK KUMAR | ASHOK KUMAR | H-264 FIRST FLOOR | KARAMPURA | NEW DELHI | DELHI | INDIA | 11001510000000100000010 |
| 1201910103037838 | ANIL KUMAR AHUJA | RAMSARAN DASS AHUJA | 240 BHERA ENCLAVE | PASCHIM VIHAR | NEAR RADDISSON BLU | DELHI | INDIA | 11008710000000021000010 |
| 1201910103043284 | MILI DEBNATH | DHIRENDRA ROUTH | A-SECTOR NAHARLAGUN | HOUSE NO 153 NAHARLAGUN CIRCLE | PAPUM PARE | NAHARLAGUN | INDIA | 79111010000000035000010 |
| 1201910103080977 | PAWAN KUMAR JHA | BINDHYA NATH JHA | S/O VINDHYA NATH JHA | 301 SHAKUNTALA KAVI RAMAN PATH | NAGESHWAR COLONY BORING ROAD | PATNA | INDIA | 80000110000000050000010 |
| 1201910103219109 | VISHAL CHADDHA | VINOD KUMAR CHADDHA | VISHAL CHADDHA S/O VINOD KUMAR | CHADDHA 56/57 KHUSHAL PARVAT | ALLAHABAD | | INDIA | 21100310000000005000010 |
| 1201910103228130 | JAYABEN RAMESHCHANDRA SHAH | | 103 FANSA TA-UMBERGAON | DIST VALSAD FANSA | VALSAD | | INDIA | 39614010000000020000010 |
| 1201910103248227 | CAMBALA NAMMALWAR SRINIVAS | CAMBALA NATHAMUNI NAMMALWAR | NEW NO 89 OLD NO 40/5 | POES GARDEN | GOPALAPURAM | CHENNAI | INDIA | 60008610000000100000010 |
| 1201910103275669 | NAMAN JAIN | ASHOK KUMAR JAIN | 68 C BLOCK SIRSA | SIRSA | | | INDIA | 12505510000000012000010 |
| 1201910103292530 | SHAH NILAM GIRISH | NENSEY V MOTTA | RUDRAKSHA BLOCK NO 8 RAYON | HOUSING SOCIETY 5 OPP BAJRANG | SOCIETYGIRSONMATH | JUNAGADH | INDIA | 36226610000000010000010 |
| 1201910103301453 | RAHUL KHAITAN | SAJJAN KUMAR KHAITAN | QR NO. N -1 | CIVIL TOWNSHIP | RAGHUNATHAPALI | SUNDERGARH | INDIA | 76900410000000010000010 |
| 1201910103356450 | BRIJESH KUMARI | PRITAM SINGH | W/O LOKENDRA KUMAR H NO 2/2390 | 17 NEAR SADAR THANA GILL | COLONY | SAHARANPUR | INDIA | 24700110000000100000010 |
| 1201910103385021 | VASANTHA RABINDAR | DAMODARASWAMYNAIDU SUBBANAIIDU APPANAIDU | PLOT NO 3 MCK NAGAR PHASE 3 | KULAKARAI STREET ADAYALAMPATU- | VILLAGE MADHURAVOYAL | TIRUVALLUR | INDIA | 60009510000000150000010 |
| 1201910103385361 | ZAMEER MOHD | YAMIN MOHD | C 218/4 GALI NO 9 C BLOCK | CHAUHAN BANGAR | DELHI | | INDIA | 110053100000000137000010 |
| 1201910103387937 | HARISH AWTANEY | VARINDMAL AWTANEY | PO BOX 4185 | DUBAI | | | INDIA | 00418510000000470000010 |
| 1201910103437090 | PRAKASH PRASAD SAHU | RAMCHANDRA SAHU | 088 G-EXTENSION BOKAR BASAR- | BUILDING | NAHARLAGUN | | INDIA | 79111010000000025000010 |
| 1201910103441939 | MAHIMA VERMA | NAND KUMAR VERMA | 122/238 INDRA PATH | AGRAWAL FARM JAIPUR | MANSAROVAR | JAIPUR | INDIA | 30202010000000025000010 |
| 1201910103634828 | BABLI DAS | RATHI BIJOY DAS | W/O KAJAL KUMAR DEY | 078 B- SECTOR | NEAR GENERAL HOSPITAL | NAHARLAGUN | INDIA | 79111010000000035000010 |
| 1201910103666909 | MEENAKSHI VERMA | NARAYANA VERMA KAILASH | 8 5 141/P/3 MALLIKARJUNA NAGAR | OLD BOWENPALLY TIRUMALAGIRI | HYDERABAD | | INDIA | 50001110000000278000010 |
| 1201910103704078 | SABITA DUTTA CHOUDHURY | SURENDRA DEB | C/O SOURY NILOY HOUSING COMPLX | FLR BLOCK Q SAKHAR BAZAR 1ST | FLR SITTILATOLA PURBA BARISA | 24 PARGANAS | INDIA | 70000810000000035000010 |
| 1201910103734341 | AKANKSHA GUPTA | SANJAY GUPTA | FLAT NO 613 TEJA BLOCK MY HOME | NAVADWEEPA APTS HYDERABAD OPP | NIFT MADHAPUR K V RANGAREDDY | RANGA REDDY | INDIA | 50008110000000170000010 |
| 1201910103890621 | SANTOSH KUMAR BORUNDIA JAIN | PARASMAL BORUNDIA JAIN | WARD NO-02 | MAIN ROAD BAGBAHRA | MAHASAMUND | MAHASAMUND | INDIA | 49344910000000001000010 |
| 1201910103940657 | JINENDRA DINESHKUMAR SHAH | DINESHKUMAR MANSUKHLAL SHAH | S/O DINESHBHAI | C/603 STAVAN AVISHA OPP | ISHAAN I SATELLITE AHMEDABAD | GUJARAT | INDIA | 38001510000000045000010 |
| 1201910103961367 | SURESH CHAND | DAYA RAM | 194 | DELHI ROAD OPP ROADWAYS | BEHIND CHAMBER OF COMMERCE | MEERUT | INDIA | 25000110000000040000010 |
| 1201910103973083 | ANKUR BHASIN | MR B K BHASIN | HOUSE NO.138 | CHITTARANJAN PATH | SADAR BAZAR | MEERUT | INDIA | 25000110000000140000010 |
| 1201910103994095 | POONAM SHAW | ASHOK SHAW | W/O SHUBHAM KUMAR | APNA GHAR KUNWAR SINGH COLONY | NEAR HANUMAN MANDIR CHAS | BOKARO | INDIA | 82701310000001200000010 |
| 1201910104001967 | DEEPAK KUMAR RAI | RAM NARESH RAI | E SECTOR PO ITANAGAR | PAPUM PARE | | | INDIA | 79111110000000040000010 |
| 1201910104004744 | DEEP MALA | SURESH KUMAR | C 34 SAKET COURT RESIDENTIAL | COMPLEX SAKET SOUTH DELHI | NEW DELHI | | INDIA | 11001710000000140000010 |
| 1201910104070835 | AMAN RASTOGI | PANKAJ RASTOGI | 47/48 SHRI RAM PALACE | NEAR NEW MANDI DELHI | ROAD MEERUT | MEERUT | INDIA | 25000210000000050000010 |
| 1201910104145026 | PRAVEEN KUMAR | Vishnu Dayal Sharma | S/O Vishnu Dayal Sharma 304 | Hari Mohan Apartment | Avantika Phase 2nd Ramghat Roa | ALIGARH | INDIA | 20200110000000055000010 |
| 1201910104240958 | BASHISH MOHAN GUPTA | GUPTA DEEPAK | 671 3RD FLR PKT-II GREEN VIEW | NEW DELHI | SOUTH WEST DELHI | | INDIA | 11007510000000056000010 |

| | | | | | | | | |
|--|----------------------------------|--|--|------------------------------|-------------------|---------------|-------|--------------------------|
| 1201910104296720REKHA RANI | CHATTER SAIN SINGLA | H NO 149ASECTOR 4 C | SHASHTI NAGAR WALE ELAQA | MANDI GOBINDGARGH TEH -ALMOH | FATEHGARH SAHIB | PUNJAB | INDIA | 14730110000000288000010 |
| 1201910104300780RAVI SHARMA | PRAVEEN KUMAR | S/O PRAVEEN KUMAR | HARI MOHAN APPRATMENT | RAMGHAT ROAD KOIL | ALIGARH | UTTAR PRADESH | INDIA | 20200110000000010000010 |
| 1201910104320936LAKSHAY GUPTA | KHUSHINDER GUPTA | H NO 3 STREET NO 3 | BLOCK A KRISHNA NAGAR | DELHI | | DELHI | INDIA | 11003110000000200000010 |
| 1201910104321239TRILOKI NATH GUPTA | LATE PRAKASH CHAND | A-3/3 KRISHNA NAGAR | DELHI | | | DELHI | INDIA | 110051100000000520000010 |
| 1201910104452944KEYUR AJIT VAIDYA | ajit moreshwar vaidya | 1902 THE BAYA PARK SENAPATI BAPAT MARG | DNEXT TO PLAZA PLAZA VEGETABLE MARKET MUMBHAWANI SHANKAR | | MUMBAI | MAHARASHTRA | INDIA | 400028100000000009000010 |
| 1201910104556272NITI GUPTA | RAM VIVAS GUPTA | 302 TYPE 5 JUDGES FLATS | KARKARDOOMA COURTS SHAHADARA | DELHI | | DELHI | INDIA | 110032100000000005000010 |
| 1201910104884463ASMA SHADAB | laiq roohani | W/O MOHD. IMRAN HOUSE NO.1951 KUCHA | NAHAOPPOSITE 2112 KUCHA CHALAN | NEW DELHI | | DELHI | INDIA | 110002100000000010000010 |
| 1201910104896462CHANDRAKANTBHAI RATILAL RANA | RATILAL CHHGANLAL | A 75 SHETRUNJAY NAGAR SOCIETY | KALIKUND DHULKA AHMEDABAD | AHMEDABAD | | GUJARAT | INDIA | 387810100000000005000010 |
| 1201910105145401PUNEET GARG | ARJUN PAL GARG | H NO 71A IMPERIAL GARDEN PEER | MUCHALLA ZIRAKPUR TEH DERA BASSI | SAS NAGAR | PATIALA | PUNJAB | INDIA | 140603100000000545000010 |
| 1201910105182372ANNAPOORANI RAVI | MUTHAPPAN MEYYAPPAN | 10 KAMAKODI NAGAR MAIN ROAD | VALASARAVAKKAM CHENNAI | TIRUVALLUR | | TAMIL NADU | INDIA | 60008710000000056000010 |
| 1201910105809593JIGNESHKUMAR JAYANTIBHAI PATEL | JAYANTIBHAI . | 32 MANGALNAGR VIDHYA DAIRY ROAD NEAR | BORCHOWKADI ANAND | ANAND | | GUJARAT | INDIA | 38800110000000009000010 |
| 1201910300007444SHYAM SUNDAR BHATTACHARYYA | LATE SATYANARAYAN BHATTACHARYYA | 2/3A.C.SARKER ROAD | DAKSHINESWAR | NORTH 24 PARGANAS | | WEST BENGAL | INDIA | 70007610000000092000010 |
| 1201910300009192SHIW NARAYAN MALL | SRI RAM NARAYAN MALL | 250A RAJA RAJENDRA LAL MITRA | ROAD 2ND FLOOR | KOLKATA | | WEST BENGAL | INDIA | 70001010000000081000010 |
| 1201910300028608FRAMOD KUMAR JHAJHARIA | MR. BISHWAMBHAR PRASAD JHAJHARIA | 18 TARAK PRAMANICK ROAD | KOLKATA | | | WEST BENGAL | INDIA | 70000610000000001000010 |
| 1201910300043238VIJAY NARAYAN BINANI | MR.KRISHNA KUMAR BINANI | C/O VIJAY METAL INDUSTRIES | 19 MAHARSHI DEBENDRA ROAD | KOLKATA | | WEST BENGAL | INDIA | 70000710000000030000010 |
| 1201910300053829KRISHNA KUMAR BINANI | LATE BHAIRO BUX BINANI | C/O VIJAY METAL INDUSTRIES | 19 MAHARSHI DEBENDRA ROAD. | KOLKATA | | WEST BENGAL | INDIA | 70000710000000040000010 |
| 1201910300053867SAROJ DEVI DAGA | SRI KISHAN LAL DAGA | C/O MOTI LAL BINANI | 12 BYSACK STREET(3RD FLOOR) | (3RD FLOOR) | KOLKATA | WEST BENGAL | INDIA | 70000710000000030000010 |
| 1201910300072867B P AGARWAL | LATE G.D.AGARWAL | 16INDIA EXCHANGE PLACE | 3rd FLOOR | ROOM NO-26 | KOLKATA | WEST BENGAL | INDIA | 70000110000000011000010 |
| 1201910300077996MD. IMTIAZ | MOHHAMED MUSTAQUIM | 38 B.K.PAUL TEMPLE ROAD | P.O-BELURMATH | HOWRAH | | WEST BENGAL | INDIA | 71120210000000002000010 |
| 1201910300110481GAYATRI DEVI KHEMKA | DURGA PARSAD GOENKA | 2BUJADULAL MULLICK ROAD | BEADON STREET | KOLKATA | | WEST BENGAL | INDIA | 700006100000000100000010 |
| 1201910300124302NAYEEM ISLAM MULLICK | MOHAMMAD OLI MULLICK | HAFSA HOUSE(LANGALPOTA STN) | VILL-BISHNUPUR | PO-RAJARHAT BISHNUPUR | NORTH 24 PARGANAS | WEST BENGAL | INDIA | 70013510000000002000010 |
| 1201910300155582TAPAN KUMAR BAG | LATE GOPAL CHANDRA BAG | C/O- G. C. BAG | KRISHNAPATI BAG PARA | PO-TELINIPARA | HOOGHLY | WEST BENGAL | INDIA | 71212510000000200000010 |
| 1201910300220497UDAY KUMAR SHARMA | SRI MURARI SHARMA | 68/A HEWLET ROAD | 7-KANCHRAPARA BIJPUR | Kanchrapara | | West Bengal | India | 74314510000000002000010 |
| 1201910300255906GANGA DEVI BINANI | MOTI LAL BINANI | C/O VIJAY METAL INDUSTRIES | 19 MAHARSHI DEBENDRA ROAD | KOLKATA | | W.B | INDIA | 70000710000000050000010 |
| 1201910300255910MOTI LAL BINANI | LATE BHAIRO BUX BINANAI | C/O. VIJAY METAL INDUSTRIES | 19 MAHARSHI DEBENDRA ROAD | KOLKATA | | W.B | INDIA | 70000710000000020000010 |
| 1201910300255925SATYA NARAIN BINANI | KRISHNA KUMAR BINANI | C/O. VIJAY METAL INDUSTRIES | 19 MAHARSHI DEBENDRA ROAD | KOLKATA | | W.B | INDIA | 70000710000000030000010 |
| 1201910300255944MANJU DEVI BINANI | KRISHNA KUMAR BINANI | C/O. VIJAY METAL INDUSTRIES | 19 MAHARSHI DEBENDRA ROAD | KOLKATA | | W.B | INDIA | 70000710000000010000010 |
| 1201910300256080KRISHNA KUMAR BINANI | LATE BHAIRO BUX BINANI | C/O. VIJAY METAL INDUSTRIES | 19 MAHARSHI DEBENDRA ROAD | KOLKATA | | W.B | INDIA | 70000710000000030000010 |
| 1201910300317512RITA GUPTA | SRI KIRAN PRAKASH GUPTA | 106 KIRAN CHANDRA SINHA ROAD | 4TH FLOOR | HOWRAH | | WEST BENGAL | INDIA | 71110210000000032000010 |
| 1201910300414113NIRMALA SOMANI | MR.HEMRAJ MALPANI | 35/1 D.H. ROAD | 704 HARBOUR HEIGHTS | PS-SOUTH PORT | KOLKATA | WEST BENGAL | INDIA | 70002710000000474000010 |
| 1201910300459201PARTHA KUMAR GHOSH | MR.SIBA PRASAD GHOSH | SRINIKETAN APARTMENT 3RD FLOOR | D SEKHUPURA MITRA COMPOUND | PASCHIM MEDINIPUR | MEDINIPUR | WEST BENGAL | INDIA | 72110110000000004000010 |
| 1201910300498184PRERNA GUPTA | MR.JAI NARAYAN VIJAY | 8/1/A DIAMOND HARBOUR RD | SHANTI VIHAR COLONY | BIHARIJI BHAWAN BUILDING | KOLKATA | WEST BENGAL | INDIA | 70002710000000100000010 |
| 1201910300498511MEENA GUPTA | MR.MOHIT SINGHA CHOWDHURY | 8/1A DIAMOND HARBOUR RD 2ND FL | FLAT 2D SHANTI VIHAR COLONY | BEHARIJI BHAWAN BUILDING | KOLKATA | WEST BENGAL | INDIA | 70002710000000100000010 |
| 1201910300502626SHYAMALI PRADHAN | MR.BINOY PRADHAN | AGUNSHI AGUNSHI BHUINARA | BAGNAN | | | WEST BENGAL | INDIA | 71130310000000003000010 |
| 1201910300511318TAMAL SADHUKHAN | MR.JOYDEV SADHUKHAN | DR B C ROY ROAD NOAPARA | SHYAMNAGAR NORTH 24 PARGANAS | 24 PARGANAS (PRGS) | | WEST BENGAL | INDIA | 74312710000000006000010 |
| 1201910300564132PANKAJ RAJGARIA | MR.BAIJNATH RAJGARIA | 9 RAM NARAYAN BHATTACHARJEE | LANE 17 BURTOLLA | KOLKATA | | WEST BENGAL | INDIA | 70000610000000008000010 |
| 1201910300607625M K JALAN & SONS HUF . . | | 514 RABINDRA SARANI | KOLKATA | | | WEST BENGAL | INDIA | 70000510000000010000010 |
| 1201910300626040VRUTIKA DOSHI | KESHAVLAL DOSHI | 47A GIRISH MUKHERJEE ROAD | KOLKATA | | | WEST BENGAL | INDIA | 70002510000000002000010 |
| 1201910300643383BHAWNA GUPTA | BRIJ MOHAN AGARWAL | 204 BANGUR AVENUE | BLOCK- A | FLAT-1A | NORTH 24 PARGANAS | WEST BENGAL | INDIA | 70005510000000050000010 |
| 1201910300657983ARPAN PATHAK | ALOK PATHAK | S/O ALOK PATHAK PHULPUKUR | ROAD SURIPARA PO-CHINSURAH | HOOGHLY | | WEST BENGAL | INDIA | 71210110000000100000010 |
| 1201910300722321SANJAY KUMAR AGARWAL | ROSHAN LAL AGARWAL | S/O ROSHAN LAL AGARWAL RAMDEV | APT 176/1 GT RD NORTH OPP-HARE | KRISHNA NURSING HOME SALKIA | HOWRAH | WEST BENGAL | INDIA | 71110610000000300000010 |
| 1201910300722353PIYUSH AGARWAL | SANJAY KUMAR AGARWAL | S/O SANJAY AGARWAL RAMDEV | APT 176/1 GT RD NORTH OPP-HARE | KRISHNA NURSING HOME SALKIA | HOWRAH | WEST BENGAL | INDIA | 71110610000000750000010 |

| | | | | | | | | |
|---|--------------------------------|--------------------------------------|---|----------------------------------|------------------|-------------|-------|-----------------------------|
| 1201910300775790GOLOK NARAYAN NATH | ABHIMANYU NATH | AT-MADHIPUR PO-REMUNA | REMUNA (N A C) | BALASORE | | ODISHA | INDIA | 75601910000000024000010 |
| 1201910300830251PRACHI SARDA | GIRDHAR LAL SARDA | 22/4 ROY STREET L R SARANI | KOLKATA | | | WEST BENGAL | INDIA | 70002010000000080000010 |
| 1201910300832599LOKESH KOTECHEA | SANJAY KUMAR KOTECHEA | S/O-SANJAY KR KOTECHEA NR ALOKA | CINEMA GANGES GARDEN B10 2ND | FL C106 KC SINGHA ROAD SHIBPUR | HOWRAH | WEST BENGAL | INDIA | 7111021000000005000000010 |
| 1201910300909528BAL KISHAN DAGA | SOHAN LAL DAGA | 239 BANGUR AVENUE BLOCK-B | NEAR LIFE MEDICAL SHOP | NORTH 24 PARGANAS | | WEST BENGAL | INDIA | 70005510000000040000010 |
| 1201910301029377AMIT KUMAR BUBNA | CHANDRA PRAKASH BUBNA | 72A BIDHAN SARANI | BEADON STREET S O KOLKATA | KOLKATA | | WEST BENGAL | INDIA | 7000061000000000040000010 |
| 1201910301032354KANISHK SARAOGI | ASHOKE SARAOGI | HERITAGE SRIJAN PARK FLAT 3F TOWER 2 | 72/A TILJALA ROAD NEAR DON BOSCO | SCHOOL GOBINDA KHATIK ROAD | KOLKATA | WEST BENGAL | INDIA | 7000461000000000200000010 |
| 1201910301069792MANASH SENGUPTA | PRAFULLA SENGUPTA | BAKSARA FARIDPUR BLOCK HAORA | CORPORATION HAORA | HOWRAH | | WEST BENGAL | INDIA | 7111101000000000200000010 |
| 1201970000000292SHAILESH RASIKLAL GANDHI | RASIKLAL | 1001/1002 A WING | MAHAVIDEH CHANDAVARKAR LANE | NEXT TO MUNOCIPAL GRD. | BORIVLI-W MUMBAI | MAHARASHTRA | INDIA | 4000921000000003500000010 |
| 1201970000000284OSANGEETA SHAILESH GANDHI | SHAILESH R GANDHI | 1001/1002 A WING | MAHAVIDEH CHANDAVARKAR LANE | NEXT TO MUNICIPAL GRD. | BORIVLI-W MUMBAI | MAHARASHTRA | INDIA | 4000921000000003000000010 |
| 12019800000055645MEETA SACHANAND GOPLANI | SACHANAND | GANGA NIWAS | 10-GAYAKWADI PLOT | RAJKOT | | GUJARAT | INDIA | 3600011000000000470000010 |
| 12019800000449301SMITA PARESH SHAH | PARESH RASIKLAL MEHTA | 703 B WING NAV VANI CHS LTD | PLOT NO 353/28 VALLABH BAUG LANE | OPP KAILASH PLAZA GHATKOPAR EAST | MUMBAI | MAHARASHTRA | INDIA | 4000771000000000300000010 |
| 12019800000497639RIDDIH PARAS PAREKH | PARAS PAREKH | 102 SHREELOK APPT BH | GANDHI SCHOOL DIPVAN PARK | NANA MAVA ROAD RAJKOT | MUMBAI | GUJARAT | INDIA | 3600051000000000500000010 |
| 1202000000000582ESAM SHARES AND STOCK BROKERS PRIVATE LIMITED | | 217SAGAR AVENUE | S.V.ROAD | ANDHERI (W) | MUMBAI | MAHARASHTRA | INDIA | 4000581000000080000000010 |
| 1202000000000772SWATI PRAVIN KATARIYA | PRAVIN P. KATARIYA | MANIKNAGAR | 51 CHANDAN ESTAT | AHMADNAGAR | AHMEDNAGAR | MAHARASHTRA | INDIA | 4140011000000001000000010 |
| 1202000000032872MADANLAL BANSILAL KARNAWAT | BANSILAL RAICHAND KARNAWAT | FLAT NO. 5 VISHODHARA APPT | TRAMBAK ROAD | NASIK | NASIK | MAHARASHTRA | INDIA | 4220071000000000200000010 |
| 1202000000041108ASHOKLAL BABULAL BHALGAT | BABULAL UTTAMCHAND BHALGAT | C/O BABULAL UTTAMCHAND | JEWELLERS | A/P SONAI TAL - NEWASA | | MAHARASHTRA | INDIA | 4141051000000001500000010 |
| 1202000000064438RAHUL PUKHRAJ MUNDRA | PUKHRAJ MUNDRA | 904RAJESHREE -1 APARTMENT | EKSAR ROADROYAL COMPLEX | BORIVALI (WEST) | MUMBAI | MAHARASHTRA | INDIA | 4000911000000005000000010 |
| 1202000000100321VIRENDRA SWAROOP KALANI | HARI NARAYAN KALANI | 14 GIRIRAJ APT. FLAT NO. 10 | NARSINHA NAGAR | NR DENA BANK | NASHIK | MAHARASHTRA | INDIA | 4220131000000000020000010 |
| 1202000000113402LATA ASHOKLAL BHALGAT | ASHOKLAL | BABULAL UTTAMCHAND JEWELLERS | BAZAR PETH | TAL - NEWASA | SONAI | MAHARASHTRA | INDIA | 4141051000000001500000010 |
| 1202000000143499SACHIN RASIKLAL PATWA | RASIKLAL | 7402KANADE LANE | MALIWALA NAGAR | AHMEDNAGAR | | MAHARASHTRA | INDIA | 4140011000000000500000010 |
| 1202000000143942MAHENDRA RASIKLAL PATWA | RASIKLAL | 922-8DHAMANAGAN ROAD | GRAMKADA | TEHSIL-ASHTI | BEED | MAHARASHTRA | INDIA | 4142021000000000500000010 |
| 1202000000206529SHAILENDRA AMBACHARAN CHAURASIA | AMBACHARAN | 503 MAULANA AZAD ROAD | LADI BAZAR1ST FLOOR | ROOM NO.1&2 | MUMBAI | MAHARASHTRA | INDIA | 4000041000000000110000010 |
| 1202000000219690ELESH ANIL SHAH | ANIL TARACHAND SHAH | HOME NO.110-A PUSH P KUNJ | RAJAVAT ALI NEAR GOVT HOSPITAL | GHOLWADTAL- DAHANU | THANE | MAHARASHTRA | INDIA | 4017021000000000050000010 |
| 1202000000306076SWATI SUHAS MAPARI | SUHAS | 603 B SAHDEO HEIGHTS | NR RAJWADA HOTEL PASHAN | SOMESHWARWADI BANER RD | PUNE | MAHARASHTRA | INDIA | 4137091000000002000000010 |
| 1202000000392536RAJESH HASTIMAL KOTHARI | HASTIMAL CHANDULALJI KOTHARI | 8.SNEHANKIT ARIHANT COLONY | PENTA MALA KOTHI ROAD | AHMEDNAGAR. | AHMEDNAGAR | MAHARASHTRA | INDIA | 4140011000000001000000010 |
| 1202000000403291KISHORCHANDRA KASHIRAO THAKARE | KASHIRAO TUKARAM THAKARE | PLOT NO 11 SAI SURBHI BADNERA | RD NR MUKHBADHIR VIDYALAY | KRUSHI SAGAR HSG SOC SAI NAGAR | AMRAVATI | MAHARASHTRA | INDIA | 4446071000000000320000010 |
| 1202000000403456DILIPKUMAR CHAMPALAL PUNAMIYA | CHAMPALAL PUNAMIYA | MAIN ROAD | OPP LOHANA MAHAJAN WADI | PARNAKA | DAHANU | MAHARASHTRA | INDIA | 40160110000000000100000010 |
| 1202000000407904MANGESH E SHELAR | EKNATH RAMCHANDRA SHELAR | 137SHEETAL CHAWL | ALIYAR JANG MARG DAVARI NAGAR | GATE NO.3 SANTACRUZ (E) | MUMBAI | MAHARASHTRA | INDIA | 4000551000000000200000010 |
| 1202000000410706SUREKHA SUBHASHLAL BHANDARI | AMARCHAND NEMICHAND CHANGEDIA | POTTINGERROAD BUNGLOW NO.1 | CAMP AHMADNAGAR | AHMADNAGAR | | MAHARASHTRA | INDIA | 4140011000000000380000010 |
| 1202000000411689APARAJEET SADANAND WALAWALKAR | SADANAND | 1790 E WARD OPP BANK OF | MAHARASHTRA 1ST | LANE RAJARAMPURI | KOLHAPUR | MAHARASHTRA | INDIA | 4160081000000001000000010 |
| 1202000000422306ARUNA SUBHASHLAL MUTHIYAN | MANAKCHAND NAVALMAL MUTHA | 308 RANGAR LANE | NEAR DR MAHALE MANGAL | KARYALAYA | AHMADNAGAR | MAHARASHTRA | INDIA | 414001100000000001000000010 |
| 1202000000423099JYOTI ANAND BHALGAT | RAMESH BABULAL KATARIYA | 1257-4 SONAI PETH | SONAI TALUKA NEWASA | SONAI | | MAHARASHTRA | INDIA | 4141051000000001500000010 |
| 1202000000423576BHARTI NIRAJ VIKRAM | NIRAJ JITENDRA VIKRAM | D-7/13 INLAKS NAGAR SOCIETY | CO-OP SOCIETY YARI ROAD | NR SAI GANESH MANDIR ANDHERI W | MUMBAI | MAHARASHTRA | INDIA | 4000611000000000500000010 |
| 1202000000434075SONIYA KISHORCHANDRA THAKARE | KISHORCHANDRA KASHIRAO THAKARE | NEAR MUKHBADHIR VIDHYALAY | 11 KRISHISAGAR HOUSING SOCIETY | SAI NAGAR | AMRAVATI | MAHARASHTRA | INDIA | 44460710000000000100000010 |
| 1202000000448048USHA SUNIL BACHAWAT | SUNIL BACHAWAT | FLAT NO 1601 16TH FLOOR | WARDHAMAN GALAXY 28/30 NAVIWADI DADI SETAGIYARI LANE CHIRABAZAR KALBADEVI | | MUMBAI | MAHARASHTRA | INDIA | 4000021000000001000000010 |
| 1202000000453985SUBHASH PANALAL BHANDARI | PANALAL UTTAMCHAND BHANDARI | POTTINGER ROAD | BUNGLOW NO 1 | CAMP AHMEDNAGAR | AHMEDNAGAR | MAHARASHTRA | INDIA | 4140011000000000500000010 |
| 1202000000455910KALPANADEVI SHANKARLAL KASAT | GHASIRAMJI HARIRAMJI HEDA | MAHESH NAGAR BHD OLD DENTAL COLLEGE | GORAKSHAN ROAD AKOLA | AKOLA 444001 | AKOLA | MAHARASHTRA | INDIA | 4440011000000000100000010 |
| 1202000000458337INDIRA RAJESH KOTHARI | KANAKMAL LALCHANDJI GANDHI | 8 SNEHANKIT | ARIHANT COLONY | KOTHI ROAD BARDARI | AHMEDNAGAR | MAHARASHTRA | INDIA | 41400110000000001500000010 |
| 1202060000006365VIJAY KUMAR ARORA | Lt. Sh. K.L. ARORA | E-25 | SATYAWATI COLONY | ASHOK VIHAR | DELHI | DELHI | INDIA | 1100521000000000200000010 |
| 12020600000073289DILIP KOTHARI | Sh. VIJAY RAJ KOTHARI | NO.-8 | MAHAVEER COLONY | E V K SAMPATH ROAD VEPERY | CHENNAI | TAMILNADU | INDIA | 6000071000000000020000010 |
| 12020600000185654RISHABH AGARWAL | YOGESH CHAND AGARWAL | 67 | SUBHASH NAGAR | N E B | ALWAR | RAJASTHAN | INDIA | 3010011000000000300000010 |
| 12020600000250921ABDUL NAFIS | ABDUL HABIB | FLAT NO-210 | 1ST FLOOR POCKET -E | MAYUR VIHAR-II | DELHI | DELHI | INDIA | 11009110000000000250000010 |

| | | | | | | | |
|--|------------------------------|-----------------------------------|---------------------------------------|-------------------------------|------------------|-------|--------------------------|
| 1202060000260051KAILASH CHAND MITTAL | SH MANOHAR LAL MITTAL | NAUGAVAN | RAMGARH | ALWAR | RAJASTHAN | INDIA | 30102510000000065000010 |
| 1202060000334216ARUN THAWANI | ASHOK THAWANI | 492 ASHOK CHOK | ADARSH NAGAR | WARD NO-33 TEHSIL- JAIPUR | RAJASTHAN | INDIA | 30200410000000020000010 |
| 1202060000347052GLOBE FINCAP LIMITED | | 609 ANSAL BHAWAN | 16 K G MARG | CONNAUGHT PLACE | DELHI | INDIA | 11000110000000004000010 |
| 1202060000397182PRATAPSINH DAMODAR GOLEKAR | DAMODAR GOLEKAR | 28 | VRINDAVAN HSG SOC | SEC- A PANCHAVATI PASHAN ROAD | MAHARASHTRA | INDIA | 41100810000000001000010 |
| 1202060000467549GAURISHANKAR MEHTA | | H NO- 54 | GOMES DEFENCE | VAISHALI ROAD | RAJASTHAN | INDIA | 30202110000000100000010 |
| 1202060000649715BIPINCHANDRA RAICHANDBHAI SHAH | RAICHANDBHAI CHHAGANLAL SHAH | G 1004 | KAMLA VIHAR G5 CHSL MAHAVIR NAGAR | KANDIVALI (W) SUBURBAN | MAHARASHTRA | INDIA | 40006710000000723000010 |
| 1202060000746373ASHA GARG | RAJEEV KUMAR GARG | KE- 113 | KAVI NAGAR | GHAZIABAD | U P | INDIA | 20100110000000020000010 |
| 1202060000861783RAM AVTAR GUPTA | NATHU LAL GUPTA | 85-88 | SHIVAM NAGAR | JAGATPURA RAM NAGARIYA | RAJASTHAN | INDIA | 30201710000000500000010 |
| 1202060000939832MONA SHARMA | HEMANT JAIMAN | B- 80 | ASHOK VIHAR | KARAMCHARI COLONY | RAJASTHAN | INDIA | 30100110000000040000010 |
| 1202060000952558ALOK NAG | SWAROOP NARAIN NAG | 279 | HIMMAT NAGAR | TONK ROAD | RAJASTHAN | INDIA | 30201810000000032000010 |
| 1202060000964960NIPUN SHARMA | PAWAN KUMAR SHARMA | 559 | NIRANJANI AKHADA BAGH | COLONY MAYAPUR | UTTARAKHAND | INDIA | 24940110000000020000010 |
| 1202060000985457SAPPHIRE CONTAINER CARGO PVT LTD | | D NO- 48-7-51 1ST FLOOR | SAPPHIRE AVENUE SRINAGAR | VISHAKAPATNAM | Andhra Pradesh | INDIA | 53001610000000500000010 |
| 1202060000989506RAJENDRA GOENKA | BASANT LAL GOENKA | A2-501 JANKI RAINBOW BANER RD | S-165 NR PANCARD CLUB | BANER PUNE45 PUNE CITY | MAHARASHTRA | INDIA | 41104510000000100000010 |
| 1202060001056598MOHIT JAIN | AKSHAY KUMAR JAIN | 362 | SECTOR- 5 | CHIRANJIV VIHAR | UTTAR PRADESH | INDIA | 20100210000000011000010 |
| 1202060001106849PINKI KUMARI | AMARESH KUMAR | W/O AMARESH KUMAR | MINI LIC COLONY NR RADHA SWAMI | SATSANG BHAWAN CHITRAGUPT NGR | KANKARBAGH PATNA | INDIA | 80002010000000095000010 |
| 1202060001150048NILESHBHAI GOVINDBHAI YADAV | GOVINDBHAI BHAVANSHI YADAV | PLOT NO 43 SHERI NO 03 | GURUNAGAR B/H DESAI NAGAR PETROL PUMP | BHAVNAGAR PARA | GUJARAT | INDIA | 36400310000000010000010 |
| 1202060001189994SUBHASH CHANDER | BHAGWAN DASS | HOUSE NO 329-A | HOUSING BOARD COLONY | KALKA | PANCHKULA | INDIA | 13330210000000031000010 |
| 1202060001222532RAVINDER KUMAR KATIYAR | RAM KRISHAN KATIYAR | H NO 40-A CHANAKYAPURI | SHYAM NAGAR | NEW PAC LINE | KANPUR NAGAR | INDIA | 20801510000000039000010 |
| 1202060001225780NAND KISHORE | LASHKARI RAM | FLAT NO 144 | 2 BR C6 TOP FLOOR | GULMOHAR CITY | MOHALI | INDIA | 14050710000000100000010 |
| 1202060001258126VATSLA KATIYAR | BRIJ SINGH KATIYAR | H.NO 40-A | CHANAKYAPURI AHYAMNAGAR | NEW PAC LINES | UTTAR PRADESH | INDIA | 20801510000000070000010 |
| 1202060001313423NARINDER PAL SINGH | PIARA SINGH | H NO.X-937 SATSANG MARG GALI NO.3 | RAJGARH GANDHI NAGAR | DELHI | DELHI | INDIA | 11003110000000050000010 |
| 1202060001323288MEHUL TIWARI | MUKUL MOHAN TIWARI | F/11-B TULSIDAS MARG | BRAHAMUPURI ROAD TRIPOLIA BAZAR | JAIPUR | RAJASTHAN | INDIA | 30200210000000015000010 |
| 1202060001402108REETU AGARWAL | NARESH CHAND MITTAL | AAM BAG COLONY | BHONA ISLAM NAGAR | JAIPUR | UTTARAKHAND | INDIA | 26240110000000002000010 |
| 1202060001404751MANOJ KUMAR UPADHYAYA | TARADUTT UPADHYAYA | C 3/24 C BLK DAYAL PUR | DELHI | UDHAM SINGH NAGAR | DELHI | INDIA | 11009410000000015000010 |
| 1202060001413059ANITA DEVI SAINI | NAVAL KISHOR SAINI | WO NAWAL KISHOR SAINI BAVLA KUAA | WARD NO .18 LALSOT | DAUSA | RAJASTHAN | INDIA | 30350310000000060000010 |
| 1202060001425248SANJAY GUPTA | KRISHNA LAL GUPTA | HOUSE NO 273 ANAND PURI | T.P. NAGAR | KIDWAI NAGAR | UTTAR PRADESH | INDIA | 20802310000000050000010 |
| 1202060001428044ASHOK KUMAR SINGH | RAM KRIPAL SINGH | SHANTI VILLA 34 KASIA ROAD | PO-SADAR | PS-CANTT | UTTAR PRADESH | INDIA | 273001100000000005000010 |
| 1202060001429001KISHORE PREMJI DEDHIA | P L DEDHIA | 54/17 KUTIR 3RD FLOOR | SCHEME NO 06 ROAD NO 04 SION (E) | MUMBAI | MAHARASHTRA | INDIA | 40002210000000106000010 |
| 1202060001487761KAJAL SAXENA | RAM NARAYAN SAXENA | 119/79 AGARWAL FARM MANSAROVER | JAIPUR | JAIPUR | RAJASTHAN | INDIA | 30202010000000020000010 |
| 1202060001492503SHILPA GUPTA | RAJENDRA KUMAR GUPTA | AA 1/ D-1 | BIDAVAT MARG | AMBABADI | RAJASTHAN | INDIA | 30203910000000044000010 |
| 1202140000055863CHANDRA VARDHAN | MOTI LAL | JWALA SADAN | FATEHABAD | AGRA | U. P. | INDIA | 28311110000000050000010 |
| 1202170000014724KOMAL NIKHIL SHAH | NIKHIL SHAH | 4-A/1604 WHISPERING PALMS | LOKHANDWALA TOWNSHIP | KANDIVALI (E) | MAHARASHTRA | INDIA | 40010110000000080000010 |
| 1202200000087655HOMI ADI KATGARA | ADI KATGARA | JEENA & COMPANY | ELPHINSTONE BLDG | 10 VEER NARIMAN ROAD FORT. | MAHARASHTRA | INDIA | 40000110000000050000010 |
| 1202200000092868CHANDRIKA SATISH PATEL | KANTILAL GIRDHARLAL DOSHI | 63/10 SAGAR MAHAL OPP GOPI | BIRLA MEMORIAL SCHOOL MALABAR | HILL 65 WALKESHWAR RD | MAHARASHTRA | INDIA | 400061000000115000010 |
| 1202200000101801RAMESH MATHURADAS ASHER | MATHURADAS HARJIVANDAS ASHER | A-1301 ORCHID ENCLAVE | 265-E BELLASIS RD OPP BEST DEPOT | MUMBAI CENTRAL EAST | MAHARASHTRA | INDIA | 40000810000000050000010 |
| 1202200000101909USHA RAMESH ASHER | VITHALDAS HARIDAS UDESHI | A-1301 ORCHID ENCLAVE | 265-E BELLASIS RD OPP BUS DEPOT | MUMBAI CENTRAL EAST | MAHARASHTRA | INDIA | 40000810000000050000010 |
| 1202200000111461POOJA RITEN JHAVERI | JANAK GULAB SHAH | 102/B TARAPOREWALA BLDG 3RD FLR | FLAT NO 47/48 A K MARG | KEMPS CORNER | MAHARASHTRA | INDIA | 40003610000000100000010 |
| 1202200000112009MAMTA KETAN SHAH | B C DIWAN | ROOM NO 41/42 GAJANAN BLDG NO 9/B | NEXT TO MARRY VILLA JAWAHAR | NAGAR GOREGAON WEST | MAHARASHTRA | INDIA | 40006210000000050000010 |
| 1202230000076146B SUREKHA | C S RAVI KIRAN REDDY | D NO 1/1848 | GANDHI NAGAR | OPP TO NSC CANTEEN | ANDHRA PRADESH | INDIA | 51600410000000010000010 |
| 1202290000000809AKASH BAJAJ | MADAN GOPAL BAJAJ | FLAT NO 24 | LEHNA SINGH MARKET | SABZI MANDI | DELHI | INDIA | 11000710000000036000010 |
| 12022900000415971IMANINDER SINGH | DEVINDER SINGH ARORA | 177 | MODEL HOUSE | LUDHIANA | PUNJAB | INDIA | 14100210000000040000010 |
| 12022900000481061ANAMIKA TIWARI | KUNWAR BHADHUR PANDEY | CANAL COLONY WARD 12 | TEH BARWALA | HISAR | HARYANA | INDIA | 12512110000000060000010 |

| | | | | | | | |
|--|------------------------------|------------------------------------|---------------------------------------|--|-------------|--------------|--------------------------|
| 120230000009764R SUTHARSANAN | T.B .RAJAGOPAL GUPTHA | 26/1 (NEW NO.83) | KRISHAN KOIL | SALEM | TAMIL NADU | INDIA | 63600110000000030000010 |
| 1202300000010398S GAYATHRI | R.SUTHARSANAN | 26/1 (NEW NO:83) | KRISHNAN KOIL STREET | SALEM | TAMILNADU | INDIA | 63600110000000048000010 |
| 120230000001466OR. SRIVATSAN | RAMASWAMI | 29 | ODAYAPPA CHETTIAR COLONY | SALEM | TAMIL NADU | INDIA | 636007100000000160000010 |
| 1202300000064938MANOJ VAISH | P C VAISH | B-305 PARADISE | RAHEJA VIHAR | MUMBAI | MAHARASHTRA | INDIA | 400072100000000120000010 |
| 12023000000188747ABHISHEK AGARWAL | RAM AWATAR AGARWAL | P-47CIT ROAD SCH-VII-M | 32 BLOCK-1 | MANIKTOLA | KOLKATA | INDIA | 700054100000000050000010 |
| 1202300000209994SANTOSH SONI | SHREE CHAND SONI | KAMAL KUNJ | 5TH FLOOR | F-6 15/2 CHETLA ROAD | KOLKATA | INDIA | 700027100000000100000010 |
| 1202300000260384GHANSHYAM HARILAL BHARUCHA | HARILAL | MAGANBAUG FLAT NO 131 | SUNMILL ROAD | LOWER PAREL | MUMBAI | INDIA | 400013100000000010000010 |
| 1202300000294137HANSABEN GHANSHYAM BHARUCHA | | MAGAN BAG FLAT NO 131 SANMIL | ROAD LOWER PAREL | MUMBAI | MAHARASHTRA | INDIA | 400013100000000010000010 |
| 1202300000533631HAROLD LOBO | FELIX LOBO | FLAT NO. 0456 KOHINOOR CITY | KIROL ROAD OFF LBS MARG | KURLA (W) | MUMBAI | INDIA | 400070100000000100000010 |
| 1202300000669551SADASHIV DHANAJI MAHAJAN | DHANAJI | B-3 | PANKAJ EKSAR ROAD | BORIVALI WEST | MUMBAI | INDIA | 400092100000000050000010 |
| 1202300000786876HARKISHANDAS RATILAL TAILOR | RATILAL R TAILOR | GOKUL SAMARPAN PHASE-I C-002 | GRDFLR GOKUL TOWNSHIP NR | MULJIBHAI MEHTA SCHOOL VIRAR W | VIRAR | INDIA | 401303100000000010000010 |
| 1202300000815526INDERJEETKAUR RAVINDERSINGH PARMAR | RAVINDERSINGH PARMAR | 52 ROYAL ACCORD | LOKHANDWALA COMPLEX | MUMBAI (W) | MUMBAI | INDIA | 400053100000000845000010 |
| 1202300000823822JAGDISH JETHANAND DHAMEJA | JETHANAND DHAMEJA | PLOT NO. 55 HAPPY HOME COLONY | NSK PUNA ROAD | OPP TULSI EYE HOSPITAL | NASIK | INDIA | 422011100000000036000010 |
| 1202300000827151JAYA JETHANAND DHAMEJA | JETHANAND DHAMEJA | 55 HAPPY HOME COLONY | NR NASARI BRIDGE OPP TULSI | EYE HOSPITAL | NASHIK | INDIA | 422011100000000020000010 |
| 1202300000844061PRAVEEN KUMAR AGARWAL | RAM KISHAN AGARWAL | 1101 PANCH SMRUTI SOCIETY | NEAR S.M.SHETTY SCHOOL | CHANDIVALI POWAI | MUMBAI | INDIA | 400072100000000004000010 |
| 1202300000876881VILAS SHRINIWAS SANE | SHRINIWAS MAHADEV SANE | FLAT NO.2/40 NIYOSHI PARK II | SANGHVI NAGAR OPP.BANK OF MAHARASHTRA | AUNDH GANESH KHIND PUNE | PUNE | INDIA | 411007100000000010000010 |
| 1202300000952688KANNAN SUNDARESAN | THYAGARAJAN SUNDARESAN | A-1001 ST JOHNS WOODS APTS | NO 80 ST JOHNS CROSS ROAD | NEAR FORUM MALL KORAMANGALA TAVAREKERE | BENGALURU | INDIA | 560029100000010535000010 |
| 1202300000982913AMITRAJ JAIN | VIMALCHAND | NEW NO.351 OLD NO 90/2 | MELPATI PONAPPAN STREET | NEAR PERAMBUR MARKET PERAMBUR CHENNAI | CHENNAI | INDIA | 600039100000000032000010 |
| 1202300001053636CHITRA RAVICHANDRAN | SWAMINATHAN NAGARAJAN | OLD NO 17/1 NEW NO 37 | POSTAL COLONY 3RD STREET | WEST MAMBALAM | CHENNAI | INDIA | 600033100000000028000010 |
| 1202300001111062SHASHI JAYESH SHAH | HAYESH H SHAH | HASMUKH MANSION B-503 | 14TH ROAD KHAR (WEST) | . | MUMBAI | INDIA | 400052100000000050000010 |
| 1202300001155805SANGEET CHOPRA | BABA MADHUSUDAN SINGH BEDI | OLD NO 25/1 NEW NO 43 RANJIT | ROAD KOTTURPURAM | . | CHENNAI | INDIA | 600085100000000496000010 |
| 1202300001160564CHANDRA SIMHADRI | NARASIMHAN | PLOT NO 3 PHASE 2 BHANU | ENCLAVE NR VALLERIAN GRAMMAR | SCHOOL YAPRAI ALWAL | RANGAREDDI | INDIA | 500087100000003746000010 |
| 1202300001163092INDIRA NATARAJAN | NATARAJAN | NO 727 MAIN ROAD NARAYANA | NAGAR | . | VILLUPURAM | INDIA | 605602100000000040000010 |
| 1202300001172905GITANJALI A MAHESHWARI | SURENDRAKUMAR R MOHATTA | 5TH FLOOR MERCHANT CHAMBERS | 41 NEW MARINE LINES | . | MUMBAI | INDIA | 400020100000000001000010 |
| 1202300001173115D & H SECHERON IMPEX PRIVATE LIMITED | | MARCHANT CHEMBER 5TH FLOOR | 41 NEW MARINE LINES | . | MUMBAI | INDIA | 400020100000000010000010 |
| 1202300001185036AMEY SANE HUF | | 2/40 NIYOSHI PARK | SANGHVI NAGAR AUNDH | PUNE | Maharashtra | INDIA | 411007100000000200000010 |
| 1202300001190234SHIVANI SURYAKANT PALAV | SURYAKANT KESHAV PALAV | 3/36 KRISHNA BUILDING DR | BATLIWALA ROAD PAREL | MUMBAI | Maharashtra | INDIA | 400012100000000010000010 |
| 1202300001196407MEERA KISHEN | NARASIMHAN | 12 KENILWORTH ROAD | SALE M335FB | . | SALE | OUT OF INDIA | 99999 10000002248000010 |
| 1202300001197282MEERA KISHEN | NARASIMHAN | 12 KENILWORTH ROAD | SALE M33 5FB | . | SALE | OUT OF INDIA | 99999910000002998000010 |
| 1202300001213835VIJAY SIMHADRI . | NANDURI SIMHADRI | PLOT NO 3 PHASE 2 BHANU ENCLAVE | NEAR VALLERIAN GRAMMAR SCHOOL | YAPRAL ALWAL | HYDERABAD | INDIA | 50008710000001500000010 |
| 1202300001237109PARAMVEER PARMAR | RAVINDER SINGH PARMAR | SWAMI SAMARTH MANDIR | 52 ROYAL ACCORD 111 | LOKKHANDWALA COMPLEX ANDHERI W | MUMBAI | INDIA | 400053100000002155000010 |
| 1202300001242706EVEREST COMMOTRADE PVT LTD | | 86B TOPSIA ROAD SOUTH | 3RD FLOOR | KOLKATA | KOLKATA | INDIA | 70004610000002500000010 |
| 1202300001248292ARUNA JAIN | MOHAN LAL JAIN | WO RAKESH KUMAR JAIN 585 A | JAIN MANDIR KE SAMNE HIRAN MAGRI | SECTOR 4 MANWA KHERA | UDAIPUR | INDIA | 313002100000000250000010 |
| 1202300001249598ARCHANA TIKEKAR | R S BORWANKAR | B 2 45 SHRI SIDDHARUDH CHS LTD | SAIBABA NAGAR J B KHOT SCHOOL | BORIVALI WEST | MUMBAI | INDIA | 400092100000000020000010 |
| 1202300001260696JIWAN JYOTI | PREET MOHAN KHURANA | WO MANPREET SINGH HOUSE NO 551 | SECTOR 21 A FARIDABAD | NIT FARIDABAD | FARIDABAD | INDIA | 121001100000000400000010 |
| 1202350000027673NILESH MEGHJI SHAH . | MEGHJI NANJI SHAH | 5/274 SHAKTI NIWAS | DEODHAR ROAD | MATUNGA | MUMBAI | INDIA | 400019100000000219000010 |
| 1202350000047318HARSHA PARESH ASHAR . | HARIDAS MANILAL VED | PLOT NO 177 UNIT 1 NISHANT ENCLAVE | NEAR JAIN MANDIRSECTOR 28 | VASHI NAVI MUMBAI | THANE | INDIA | 40070310000000031000010 |
| 12023500000210891PAHLAJ BULCHAND GEHIMAL NARSINGHANI . | BULCHAND GEHIMAL NARSINGHANI | G 1 SUJOY VIEW SOCIETY AMBOLI | NEAR AMBOLI CHURCH | ANDHERI WEST | MUMBAI | INDIA | 400058100000000100000010 |
| 12023500000237170NOSHIR KAVASJI SABAWALLA . | KAVASJI PESTONJI SABAWALLA | GARDA HILL | TAROTA BAZAR | NAVSARI | GUJARAT | INDIA | 39644510000000027000010 |
| 12023500000257516BEENAKUMARI PRASHANTKUMAR SHETH . | PRASHANT YASHWANTLAL SHETH | B-9/101 L B PARK SOCIETY | OPP PANJRAPOLE GHOD DOD ROAD | SUNAVALINANPURACHORASI | SURAT | INDIA | 39500110000000320000010 |
| 12023500000261953NANDA RAMRAO SHERKAR . | RAMRAO VISHWANATH SHERKAR | GHAR NO-39 VIDYAVIHAR | TRIMURATI COLONY NR RAMADEVI | MANDIR ZOPADI CONTING | AHMEDNAGAR | INDIA | 41400310000000020000010 |
| 12023500000263441RAMRAO VISHWANATH SHERKAR . | VISHWANATH SHERKAR | VIDYAVIHAR RAMADEVI MANDIR | ROAD ZOPADI CANTEEN SAMOR | SAVEDI ROAD | AHMEDNAGAR | INDIA | 41400310000000025000010 |

| | | | | | | | | | |
|-------------------|-------------------------------|---------------------------|---------------------------------------|-------------------------------------|-------------------------------------|-------------------|---------------|----------------------|--------------------------|
| 1202350000268146 | ASHISH AMRUTLAL MUTHA . | AMRUTLAL PEMRAJ MUTHA | RAJ PREM | IMARAT COMPANY | M G ROAD | AHMEDNAGAR | MAHARASHTRA | INDIA | 41400110000000003000010 |
| 1202350000328553 | NAISHAD JANAKSINH ASHAR . | JANAKSINH ASHAR | A/403 MONARCH POKHRAN RD NO 2 | ASHAR RESIDENCY | APNA BAZAR | THANE | MAHARASHTRA | INDIA | 400610100000000100000010 |
| 1202350000339871 | PURUSHOTTAM JAMNADAS DHRONA . | JAMNADAS DOSABHAI DHROVA | A-7/304 YOGI SANDESH CHS LTD | EKSAR ROAD NEAR JAIN TEMPLE | YOGI NAGAR BORIVALI WEST | MUMBAI | MAHARASHTRA | INDIA | 400091100000000010000010 |
| 1202350000343071 | CHIRAG BHUTRA . | SATYA NARAYAN BHUTRA | TIMES SILK SCREEN TRADING LLC | AJMAN P O BOX 20830 | AJMAN | DUBAI | UAE | UNITED ARAB EMIRATES | 666666100000000357000010 |
| 12023900000000174 | LISE VARGHESE | DR.K. GEORGE VARGHESE | 8 -A HARBOUR POINT | KURISUPALLY ROAD | RAVIPURAM | ERNAKULAM | KERALA | INDIA | 682015100000000150000010 |
| 1202390000013031 | ANITHA GOPALAKRISHNAN . | M GOPALAKRISHNAN | SREENIVAS | PERANDOR ROAD | KALOOR | ERNAKULAM | KERALA | INDIA | 682017100000000110000010 |
| 1202390000077003 | K P GEORGE . | | KOTTOORAZHIKATHU | KRIPAVILASAM15 | MUKKADA | KUNDARA | KERALA | INDIA | 691501100000000200000010 |
| 1202390000178692 | ANTONY M C . | CHACKO | KALANGARA MAMMOOTTIL | KUMARANALLOOR P O | KOTTAYAM | | KERALA | INDIA | 68601610000000045000010 |
| 1202390000180211 | P UPENDRAN . | V S PADMANABHAN | 47/1827 F | R G PAI ROAD1ST RIGHT | VADUTHALA | ERNAKULAM | KERALA | INDIA | 682023100000000280000010 |
| 1202390000186971 | TANU MIRIAM GEORGE . | K GEORGE VARGHESE | 8A HARBOUR POINT | KURISHUPALLY ROAD | RAVIPURAM | ERNAKULAM | KERALA | INDIA | 682015100000000300000010 |
| 1202390000221817 | GEORGE VARGHESE . | | 8 A HARBOUR POINT | KURUSUPALLY ROAD | RAVIPURAM | ERNAKULAM | KERALA | INDIA | 682015100000000250000010 |
| 1202390000332754 | VERGIS IDICHANDY . | VARGHESE | KOTTARATHIL JOY VILLA | ANJILIPRA THATTARAMBALAM P O | MAVELIKARA | ALAPPUZHA | KERALA | INDIA | 690103100000000050000010 |
| 1202390000341864 | NITHIN GEORGE . | GEORGE VARGHESE | 8 A HARBOUR POINT | KURISHUPALLY ROAD | RAVIPURAM | ERNAKULAM | KERALA | INDIA | 682015100000000650000010 |
| 1202400000010977 | NEHAL MITESH VORA | MITESH CHANDRAKANT VORA | ANAND DHAM BLDG.NO.37TH FLR | FLATNO.701OPP.AMBOLI RLY. | CROSSING ANDHERI (E) | MUMBAI | MAHARASHTRA | INDIA | 400069100000000050000010 |
| 1202400000022826 | RAMESH BABU GAIKWAD | | C WING FLAT NO 110 VASUDEO | TERRACE KASTUR PARK ROAD NR | SUVARNA HOSPITAL BORIVALI (W) | MUMBAI | MAHARASHTRA | INDIA | 400092100000000020000010 |
| 1202420000427222 | BISWAJIT BHOWMICK | MATILAL BHOWMICK | KALUA NABAPALLI | JOKA NO 2 | THAKURPURI | SOUTH 24 PARGANAS | WEST BENGAL | INDIA | 700104100000000001000010 |
| 1202420000580972 | INDU BHUSHAN | LAL SINGH | 32-L | MODEL TOWN | REWARI | | HARYANA | INDIA | 123401100000000010000010 |
| 1202420000998603 | PRATIMA VARSHNEY | MADAN MOHAN VARSHNEY | SPARLING COMPOUND | SHYAM NAGAR | KOIL | ALIGARH | UTTAR PRADESH | INDIA | 202001100000000100000010 |
| 1202420001001290 | RAVINDER KUMAR JUNEJA | CHAMAN LALJUNEJA | FLAT NO 4605 GROUND FLOOR | VIVEK HIGH SCHOOL SECTOR-70 | S.A.S NAGAR MOHALI | MOHALI | PUNJAB | INDIA | 160071100000000100000010 |
| 1202420100000093 | SUBHASH JAIN | SH. S C JAIN | H.NO. 2058 | SECTOR 15 | PANCHKULA | | HARYANA | INDIA | 134113100000000120000010 |
| 1202420100006173 | GYANENDER KUMAR | MADAN LAL DANGE | H.NO. 167 | SHIVALIK ENCLAVE | NAC MANIMAJRA | CHANDIGARH | CHANDIGARH | INDIA | 16010110000000025000010 |
| 1202420200003827 | KARTAR SINGH DHALIWAL | S/O GURDIT SINGH | # 21898 SHIV MANDIR | STREET NO.3 | CIVIL STATION | BATHINDA | PUNJAB | INDIA | 151001100000000010000010 |
| 1202440000003271 | MUKESHKUMAR RAMNIKLAL MODI | RAMNIKLAL MOHANLAL MODI | PRAPTI APARTMENT C WING | FIRST FLOOR FLAT NO-4 OPP | WATER TANK AREA SARDAR PATEL ROAD | SUREDRANAGAR | GUJARAT | INDIA | 363001100000000050000010 |
| 1202440000026694 | PRAVIN MANSUKHLAL DOSHI-HUF | MANSUKHLAL DOSHI | DOSHI INVESTMENTS SHOP NO.1 | STAR GALAXY BLDG. L.T. ROAD | OPP. ST ANNES SCHBORIVALI (W) | MUMBAI | MAHARASHTRA | INDIA | 400091100000000100000010 |
| 1202440000032273 | DAISY SWAMY | | R.H. - 1 / G - 43 | SECTOR- 7 | VASHI | NEW MUMBAI | MAHARASHTRA | INDIA | 400703100000000100000010 |
| 1202440000069124 | MANJULA JASVANTLAL SHAH | JASVANTLAL SHAH | B-1 NIMESH APPARTMENT. | OPP. CHOHAN DRAVING SCHOOL | S.V.P ROAD BORIVALI WEST | MUMBAI | MAHARASHTRA | INDIA | 400092100000000100000010 |
| 1202440000078137 | KIRIT VADILAL SHAH | | A-302 KALPATARU CLASSIC | CHINCHOLI BUNDER ROAD OPP.SAK | S.ARIA IND. ESTATE MALAD WEST | MUMBAI | MAHARASHTRA | INDIA | 400064100000000300000010 |
| 1202440000080091 | PANDURANG NAMDEO DABHADE | NAMDEO SAMPAT DABHADE | 602 RADHA KRISHNA BULD. | 120 FEET ROADSIDDHARTH NAGAR | CHS LTD. BORIVALI EAST | MUMBAI | MAHARASHTRA | INDIA | 400066100000000200000010 |
| 1202440000080106 | VANDANA PANDURANG DABHADE | KRISHNARAO S MOHODKAR | 602 RADHA KRISHNA BULD. | 120 FEET ROADSIDDHARATH NAGAR | CHS LTD. BORIVALI EAST | MUMBAI | MAHARASHTRA | INDIA | 400066100000000200000010 |
| 1202440000080748 | PANDURANG NAMDEO DABHADE-HUF | | 602 RADHAKRISHNA BUILDING | RADHA RESIDENCY LTDSIDDHARTHA | NAGAR BORIVALI WEST | MUMBAI | MAHARASHTRA | INDIA | 400066100000000200000010 |
| 1202440000083151 | TUSHAR KIRIT SHAH | MR KIRIT VADILAL SHAH | A-302 KALPTARU CLASSIC | CHINCHOLI BUNDER ROADOPP. SAK | SARIA IND. ESTATE MALAD WEST | MUMBAI | MAHARASHTRA | INDIA | 400064100000000360000010 |
| 1202440000085881 | BIJAL TUSHAR SHAH | MR. DILIP BHAVANJI SHAH | A-302 KALPTARU CLASSIC | CHINCHOLI BANDER ROAD OPP. SAKSARIA | IND. ESTATE MALAD WEST | MUMBAI | MAHARASHTRA | INDIA | 400064100000000100000010 |
| 1202440000086579 | RAJNIBEN DOSHI | | 109 AJANTA PARK STREET NO. 2 | SADHUVASVANI ROAD | RAJKOT | | GUJARAT | INDIA | 360005100000000050000010 |
| 1202470000090504 | MANSHI NILESHKUMAR MEHTA | NILESH KUMAR | I/634 RAJ ARCADE | MAHAVIR NAGAR | KANDIVALI-(W) | MUMBAI | MAHARASHTRA | INDIA | 400067100000000100000010 |
| 1202470000119254 | HITESH CHIMANLAL MODI | | C 404 HIGHLAND PARK CHS NEW LINK ROAD | DAHANUKAR WADI NR LALJI PADA POLICE | CHOWKI KANDIVALI WEST MUMBAI 400067 | MUMBAI | MAHARASHTRA | INDIA | 400067100000000100000010 |
| 1202470000167484 | MAMTA RAKESHKUMAR DALAL | RAKESHKUMAR DALAL | 24 NEEL KAMAL SOCIETY | B/H NAVYUG COLLEGE | RANDER ROAD SURAT | SURAT | GUJARAT | INDIA | 395009100000000025000010 |
| 1202470000357845 | NITIN YESHWANT JOGLEKAR | Y R JOGLEKAR | FLAT NO 104 AKSHARDHARA | E CO OP HSG SOC NR GARWA HOTEL | UPNAGAR NASIKROAD | NASIK | MAHARASHTRA | INDIA | 422101100000000020000010 |
| 1202470000389774 | JITENDRA B POPAT | BHAGVANJI DHARAMSHI POPAT | 24 VIRJI PERAJ BLDG | VILLAGE | Mumbai | Mumbai | Maharashtra | INDIA | 400012100000000200000010 |
| 1202470000423001 | R PARTHASARATHY . | RAMASWAMY | NO D 4 SHANTHI TOWERS | 58 LUZ CHURCH ROAD | MYLAPORE | CHENNAI | TAMIL NADU | INDIA | 600004100000000051000010 |
| 1202470000442578 | K THANALAKSHMI . | RAJAMANIKKAM | NO 43 14 ADAM SAHIB STREET | FIRST FLOOR ROYAPURAM | CHENNAI | | TAMIL NADU | INDIA | 600013100000000024000010 |
| 1202470000482708 | MEHUL PRABODH SHAH HUF . | | 6 D PRERNA APARTMENTS PRATISHT | PARLE POINT SURAT 395007 | CHENNAI | | GUJARAT | INDIA | 395007100000000080000010 |
| 1202470000495204 | JAGDISH PRASAD BANSAL | RAMHATE LAL BANSAL | 151 KESHAV VIHAR BEHIND RIDHI | SIDHI GOPALPURA BY PASS | GUJARAT MOB 9898122177 | SURAT | GUJARAT | INDIA | 302018100000000950000010 |
| | | | | | JAIPUR | JAIPUR | RAJASTHAN | INDIA | |

| | | | | | | | | |
|--|-----------------------------------|---|--|------------------------------------|-------------|--------------|-------|--------------------------|
| 1202470000510236SACHIN BANSAL | JAGDISH PRASAD BANSAL | 151 KESHAV VIHAR | GOPALPURA BY PASS | JAIPUR | JAIPUR | RAJASTHAN | INDIA | 30201810000000150000010 |
| 1202470000546987LATABEN NARANBHAI GAJJAR | NARANBHAI HIRALAL GAJJAR | 7/3982 BAMANJI NI SHERI | RUGHNATHPURA | SURAT | SURAT | GUJARAT | INDIA | 39500310000000010000010 |
| 1202470000580361SANTOSH KUMAR BORUNDIAJAIN | PARASMAL BORUNDIA JAIN | C/O PARASMAL BORUNDIA JAIN MAKAN NO 198 | NO 02 MAIN RD BAGABAHARA KALAN VIRAN | MAHASAMUND CHHATTISGARH 493449 | MAHASAMUND | CHHATTISGARH | INDIA | 49344910000000001000010 |
| 1202470000585701SAROJ RANI BANSAL | KEDAR LAL AGRAWAL | 151 KESHAV VIHAR BEHIND RIDHI SIDHI | GOPAL PURA BYE PASS JAIPUR 302018 | MOB 9828111771 | JAIPUR | RAJASTHAN | INDIA | 30201810000000020000010 |
| 1202470000586853RITA NAVINCHANDRA DOSHI | NAVINCHANDRA ANDERJI DOSHI | C/3 NEEL KAMAL CHS LTD GROUND FLR 2ND | HASANABAD LANE NR SHIFA KHANA HOSPITAL | SANTACRUZ W MUMBAI 400054 | MUMBAI | MAHARASHTRA | INDIA | 40005410000000020000010 |
| 1202470000586999ZINITA RAJENDRA BHATT | RAJENDRA MULSHANKAR BHATT | 204 MOHANKUNJ DCUNA STREET OPP MIRA BHAYMAHANAGAR PALIKA MAIN OFFICE NR SHANKAR | MANDIR THANE 401101 MOB 8828075530 | MANDIR THANE 401101 MOB 8828075530 | THANE | MAHARASHTRA | INDIA | 40110110000000020000010 |
| 1202470000595701SUSHILA CHANDAK | MAHADEO PARASAD LADHA | W/O MATHURA PRASAD CHANDAK | LAMBI GALI SAMBHAR SAMBHAR LAKE | JAIPUR 303604 MOB 9660671611 | JAIPUR | RAJASTHAN | INDIA | 30360410000000030000010 |
| 1202470000601087JAWAHAR NAVNITLAL SHAH | NAVNITLAL SHAH | 6-B PRABHAVNA APPARTMENT | PRATISHTA COMPLEX PARLE | POINT UMRA SURAT 395009 | SURAT | GUJARAT | INDIA | 39500910000000030000010 |
| 1202470000606256NEELAM LATES BULCHANDANI | ASANDAS ATMARAM LATES BULCHANDANI | B-208 ANKUR APPARTMENT 2 PALANPUR | PATIYARANDER ROAD SURAT CITY | SURATPALANPUR ND GUJARAT | SURAT | GUJARAT | INDIA | 39500910000000010000010 |
| 1202470000608082ASHA HANMANT KSHIRSAGAR | SAHADEV LAXMAN NIMANGARE | ROOM NO D7 POLICE OFFICERS QUATERS | COURT NAKA NEAR CENTER GROUND | THANE WEST 400601 | THANE | MAHARASHTRA | INDIA | 40060110000000010000010 |
| 1202490000011670DEEPIKA CHORDIA | ALOK | 14/103 NRI COMPLEX NERUL | SEAWOOD ESTATE | NAVI MUMBAI | NAVI MUMBAI | MAHARASHTRA | INDIA | 40070610000000012000010 |
| 1202540000135626SHUBHAM JAIN | MUKESH JAIN | B-II 2016/4 | OPP. DR. KALRA NR. VALLABH | NAGAR SHIV PURI ROAD | LUDHIANA | PUNJAB | INDIA | 14100810000000040000010 |
| 1202540000319686MANINDER KAUR | LAKHBINDER SINGH | H NO 62 BABA DEEP SINGH AVENUE | POST OFFICE NR KOT MIT SINGH | TARN TARAN ROAD | MUMBAI | PUNJAB | INDIA | 14300110000000001000010 |
| 1202540000353998VINIT SAKHUJA | HANS RAJ SAKHUJA | H.NO.193/1 | SHAHEED UDHAM SINGH NAGAR | JALANDHAR | MUMBAI | PUNJAB | INDIA | 14400110000000020000010 |
| 1202540000375663SWASTIK MONEY PRIVATE LIMITED | | HOUSE NO-289 | STREET NO-3 PAKHOWAL ROAD | CENTRAL TOWN DAD | MUMBAI | PUNJAB | INDIA | 14202210000000040000010 |
| 1202550000009224RAJESH H PATWA(H.U.F.) | | A/603SUMER NAGAR:3 | S.V.RDOPP.MAC DONALDS | BORIVLI(WEST) | MUMBAI | MAHARASHTRA | INDIA | 40009210000000050000010 |
| 1202550000010641VISHNU HARIRAM RAMNANI | HARIRAM GOPALDAS | 31-A SUKHMANI BOMANJI PETIT RD | PARJEE GENERAL HOSPITAL | CUMBALLA HILL | MUMBAI | MAHARASHTRA | INDIA | 40002610000000019600010 |
| 1202550000010808KOMAL LACHMAN RAMNANI | LACHMAN H RAMNANI | C/O GOPALDAS CHELLARAM | 247 YUSUF MEHARALI ROAD | MUMBAI | MUMBAI | MAHARASHTRA | INDIA | 40000310000000005000010 |
| 1202550000045664PUSHPA PRAVIN SHAH | PRAVIN | 902-BWATERFORDKAILASH PURI | HSG.SOC.ABOVE NAVNIT MOTORS | JUHU LANEANDHERI (W) | MUMBAI | MAHARASHTRA | INDIA | 40005810000000002000010 |
| 1202550000051414MANOJ KANKUCHAND SHAH | KANKUCHAND | 5/LASHA PREMJI PATEL CHAWL | SAPURPADA TANK RD NR AYUSH | SERVICE CENTER ORLEM MALAD (W) | MUMBAI | MAHARASHTRA | INDIA | 40006410000000000800010 |
| 1202550000078001KIRTESH BABULAL SHAH | BABULAL | C/403 SONI PARK | CHIKUWADI NR.JOGGARS PARK | SHIMPOLI BORIVALI (W) | MUMBAI | MAHARASHTRA | INDIA | 40009210000004000000010 |
| 1202550000112635PRAKASH KEWALRAM PAHUJA | KEWALRAM | SHIVSAI RESIDENCY BLDG TYPE A | FLAT NON 208 SHIV MANDIR ROAD | AMBERNATH EAST | THANE | MAHARASHTRA | INDIA | 42150110000000020000010 |
| 1202550000153581KUMAR PAL DOSHI | SUSHIL JAIN | 151-1A KALPATARU GARDEN | AKRULI ROAD | KANDIVALI (EAST) | MUMBAI | MAHARASHTRA | INDIA | 400101100000000211000010 |
| 1202550000171364PRADIP FATECHAND SHAH | FATECHAND PURSHOTAM SHAH | A-501 AUM DARSHAN CHS LTD | S V ROAD SHANKAR LANE | NR.JAIN TEMPLE KANDIVALI (W) | MUMBAI | MAHARASHTRA | INDIA | 400067100000000004000010 |
| 1202550000172790NAINA ASHISH CHANDRANA | ARUNBHAI VASANTJI KARIYA | 17-1 SARAF LAIN | JAYASTAMBH CHOWK | SATYA NARAYAN MANDIR | AKOT AKOLA | MAHARASHTRA | INDIA | 44410110000000050000010 |
| 1202550000178959SADHANA RAJESH PATWA | VADODARA | 402OPAL2 OPP SILVER OAK | BUILDINGBPC ROADAKOTA | VADODARA | GUJARAT | MAHARASHTRA | INDIA | 39002010000000020000010 |
| 1202550000188718KRISHA SUNNY KHETWANI | SRICHAND VAZIRANI | FLAT NO 92 KALPATARU AURA BLDG | 3 D PHASE II LBS MARG OPP R CITY MALL | GHAATKOPAR (WEST) | MUMBAI | MAHARASHTRA | INDIA | 40008610000000005000010 |
| 1202550000190252MANALI MANOJ KAPADIA | MANOJ RATILAL KAPADIA | 13/B VALMIKI SADAN RANI SATI MARG | NEAR RANI SATI MARH NR NAVJVIVAN HIGH SCHMALAD (EAST) | MUMBAI | MUMBAI | MAHARASHTRA | INDIA | 40009710000000020000010 |
| 1202550000190271MOUNA MANOJ KAPADIA | MANOJ KAPADIA | 13-B VALMIKI SADAN RANI SATI ROAD | NEAR NAVJVIVAN HIGH SCHOOL | MUMBAI | MUMBAI | MAHARASHTRA | INDIA | 40009710000000035000010 |
| 1202550000196877JALPA SUDHIR SHAH | SUDHIR K SHAH | 157-A 5 SAI SWAMI SIR BHALCHANDRA ROAD | OPP RAJA SHIVAJI VIDYALAYA | DADAR EAST | MUMBAI | MAHARASHTRA | INDIA | 40001410000000100000010 |
| 1202550000204762SITLANI HARESH CHHANGARAM | C B SITLANI | 1207 A/2. GODREJ HILL ROAD RIVERSIDE | CHSGODREJ HILL ROAD | BARAVE KALYAN WEST. | THANE | MAHARASHTRA | INDIA | 42130110000000024000010 |
| 1202570000137301HEERA LAL BAPNA | SH SUNDER LAL JI BAPNA | MODEL ELECTRONICS | 49-B RANA SANGA BAZAR | . | CHITTORGARH | RAJASTHAN | INDIA | 31200110000000010000010 |
| 1202570000159256ASHOKKUMAR BHIKHABHAI PATEL | BHIKHABHAI SHANKARDAS PATEL | PALLAVI HOUSE PRABHUNAGAR | SOC SHANTI CHOWK IN VANTA | AT & PO- GOZARIA TAL- MEHSANA | MEHSANA | GUJARAT | INDIA | 38282510000000030000010 |
| 1202670000002751MEERA ANIL KAPADIA | ANIL B KAPADIA | 4040M TOWER NEXT TO J B KHOT | SCHOOL SAI BABA NAGAR | BORIVALI (W) | MUMBAI | MAHARASHTRA | INDIA | 40009210000000050000010 |
| 1202680000019120KETAN SHREEKANT JOSHI | SHREEKANT JOSHI | B/38MADHAV BUNGLOWS-1 | NR.STADIUM VILLA | MOTERA ROADSABARMATI | AHMEDABAD | GUJARAT | INDIA | 38242410000000050000010 |
| 1202680000039498SANJAY JASHBHAI PATEL | JASHBHAI TULSHIBHAI PATEL | 4-B PASHABHAI PARK | RACE COURCE CIRCL | VADODARA | GUJARAT | GUJARAT | INDIA | 39000710000000000600010 |
| 1202680000044599PRITI MAHESH MODI | MAHESH B. MODI | 201 RAJLAXMI APPT MOTOVAS | NR SANKALCHAND BAPU NI WADI | NAWA WADAJ | AHMEDABAD | GUJARAT | INDIA | 38001310000000018600010 |
| 12026800000101456KETANKUMAR NAVNEETLAL SONI | NAVNEETLAL M SONI | KAKARKHAD | DADABHAI NI KHADKI | . | NADIAD | GUJARAT | INDIA | 38700110000000024000010 |
| 1202680000120169JAYESH AMRITLAL MODH | AMRITLAL GORDHANDAS MODH | 201 RAJ LAXMI APPT MOTOVAS | NR SANKALCHAND BAPUS WADI | NAVA WADAJ | AHMEDABAD | GUJARAT | INDIA | 38001310000000080000010 |
| 1202680000158577ANILABEN JITENDRAKUMAR SHAH | SHANTILAL AMRATLAL SHAH | C 303 BEVARLY HILL | OPP WOODLEND HOTEL | NADIAD | KHEDA | GUJARAT | INDIA | 38700110000000020000010 |
| 1202700000009671SEJAL PARAG PARIKH | PARAG | 13-C ABHILASHA BLDG | 46 A.K. MARG | GOWALIA TANK | MUMBAI | MAHARASHTRA | INDIA | 40003610000000187000010 |
| 1202700000043787VIJAYKUMAR PITAMBERLAL CHAURASIA | PITAMBERLAL JHURILAL CHAURASIA | 815/BSHREEPATI TOWER | TATYA GANPURE PATH | PIMPAL WADIGIRGAON | MUMBAI | MAHARASHTRA | INDIA | 40000410000000020000010 |

| | | | | | | | | | |
|------------------|-----------------------------------|------------------------------|---------------------------------------|---|------------------------------|-------------|----------------|-------|---------------------------|
| 1202700000211752 | SANTOSHKUMAR KARANSINH GOHIL | KARANSINH FATESINH GOHIL | A 304 PARISHRAM PARK APARTMENT | VARIYAR ROAD JAHANGIRPURA | SURAT | VADODARA | GUJARAT | INDIA | 39500510000000040000010 |
| 1202700000366269 | MANDIRA MONTU HAIT | SUKUMAR MAITY | 1577-78 KAYASTH MOHOLLO | GOPIPURA SURAT CITY | SURAT | | GUJARAT | INDIA | 395003100000000050000010 |
| 1202700000377737 | MUKTA VISHAL MANTRI | KIRAN VYANKATESH RAJOPADHYE | C/O KIRAN RAJOPADHYE | MATRUSMRUTI-13 BADNERA ROAD | KULSWAMINI VIHAR SATURNA SAI | AMRAVATI | MAHARASHTRA | INDIA | 444607100000000012000010 |
| 1202700000411792 | VANITHA BHUTADA | PANDURABG BHUTADA | H NO 6 26 250 1 | GANESH COLONY NIZAMABAD | MUNICIPALITY GURBABADI ROAD | NIZAMABAD | TELENGANA | INDIA | 503002100000000010000010 |
| 1202700000415062 | PANDURANG BHUTADA | KISHANLAL BHUTADA | H.NO.6-12-135 | NAMDEWVADA | NEAR-GANESH TEMPLE | NIZAMABAD | ANDHRA PRADESH | INDIA | 503002100000000010000010 |
| 1202700000497974 | SANJAY KANAYALAL AILANI | KANAYALAL BELLARAM AILANI | S/O KANAYALAL AILANI | H/168 PREMNAGAR CHS | KOPRI COLONY THANE EAST | THANE | MAHARASHTRA | INDIA | 400603100000000015000010 |
| 1202700000646234 | ATUL ASHOK SURYAWANSHI | vasantrao ashok suryawanshi | P. NO 24/ 2 HARESHWAR NAGAR RING ROAD | JAJALGAON | | | MAHARASHTRA | INDIA | 425001100000000005000010 |
| 1202700000684439 | GUNJAN SURESHKUMAR BHANDARI | sureshkumar bhandari | FLAT NO 105 B-WING MANGALAM SHRADHA | APPARTMENT GANESHPETH OPPPSITE GANESHPETPOLICE STATION MAHAL NAHPUR | | NAGPUR | MAHARASHTRA | INDIA | 440032100000000040000010 |
| 1202700000685242 | SUBHASH CHANDRA GAULECHHA | Gumanmal Gaulechha | S/O LATE GUMAN MULL GAULECHHA E-94 | BEHINKUTHIR JODHPUR SHASTRI NAGAR NR A B M SCHJODHPUR | | | RAJASTHAN | INDIA | 3420031000000000110000010 |
| 1202700000685261 | SHRADHA GAULECHHA | SUBHASH GAULECHHA | MANGALAM SHARDHA APT F 105B | GANESH PETH OPP POLICE STATION | MAHAL | NAGPUR | MAHARASHTRA | INDIA | 440032100000000070000010 |
| 1202700000719631 | GANESH . | VASANTHA . | # 20-39 ULLALA BAIL ULLALA BAIL | MANGALORDAKSHINA KANNADA | DAKSHINA KANNADA | | KARNATAKA | INDIA | 575020100000000030000010 |
| 1202700000779738 | MANOJ BALRAM ROY | BALRAM ROY | NEAR PADWAI MARATHI SCHOOL ROOM NO 3 | GOMNIWAS PADWAI NAGAR ROAD NO 8 W E WAGLE | ITHANE | | MAHARASHTRA | INDIA | 400604100000000050000010 |
| 1202770000362555 | SUJATHA PAIDIMARRI | P N CHINNA | PLOT NO.203 MAMILLAGUDEM | LAXMI GAYATHRI APTS BUS DEPO | BACK SIDE | KHAMMAM | ANDHRA PRADESH | INDIA | 507001100000000010000010 |
| 1202770000473245 | SHARAD HIMATLAL DAFTARY | HIMATLAL JATASHANKER DAFTARY | 35/1 JAWAHARLAL NEHRU ROAD | FLAT - 4/H KAILASH APT. | P.O. - MIDDLETON ROW | KOLKATA | West Bengal | INDIA | 700071100000000050000010 |
| 1202810000001013 | NAVIN RATANSHI GALA | RATANSHI GALA | 232/6068 MAHAVIR APRT. | GHATKOPAR (E) | MUMBAI | | MAHARASHTRA | INDIA | 400075100000000025000010 |
| 1202810000048979 | BHARAT RAMAKANT UPADHYAY | RAMAKANT C UPADHYAY | F-103 ARENJA COMPLEX | SECTOR-8 C.B.D. BELAPUR | NAVI MUMBAI | NAVI MUMBAI | MAHARASHTRA | INDIA | 400614100000000010000010 |
| 1202810000055800 | PRIYA NAVIN GALA | NAVIN R GALA | 232/6068 MAHAVIR APTS. | PANT NAGAR | GHATKOPAR (E) | MUMBAI | MAHARASHTRA | INDIA | 400077100000000020000010 |
| 1202810000062723 | REKHA MAHENDRA VAKHARIA | MAHENDRA VAKHARIA | VIJAYKUMAR MAHENDRALAL AND CO | 320 - CENTRAL FACILITY BLDG. | A P M C MARKET TURBHE | NAVI MUMBAI | MAHARASHTRA | INDIA | 400705100000000025000010 |
| 1202810000062738 | CHANDRIKA VIJAY VAKHARIA | VIJAY VAKHARIA | VIJAYKUMAR MAHENDRALAL AND CO | 320 - CENTRAL FACILITY BLDG | A P M C MARKET TURBHE | NAVI MUMBAI | MAHARASHTRA | INDIA | 400705100000000025000010 |
| 1202810000062742 | KALPANA KIRIT VAKHARIA | KIRIT VAKHARIA | VIJAYKUMAR MAHENDRALAL AND CO | 320 - CENTRAL FACILITY BLDG | A P M C MARKET TURBHE | NAVI MUMBAI | MAHARASHTRA | INDIA | 400705100000000025000010 |
| 1202810000070139 | PRAFULLA HARSHAD VAKHARIA | HARSHAD VAKHARIA | 263/7 1ST FLR JITENDRA VILLA | SION MATUNGA ESTATE | SION | MUMBAI | MAHARASHTRA | INDIA | 400022100000000025000010 |
| 1202810000071113 | GAURI WALMIK VAIDYA | WALMIK VAIDYA | 1/13 POORNANAND SOCIETY | DOONGARSHI ROAD | WALKESHWAR | MUMBAI | MAHARASHTRA | INDIA | 4000061000000000125000010 |
| 1202810000074441 | VISHANJI RATANSHI GALA | RATANSHI GALA | 204 SAI AMRUT NR HANUMAN- | MANDIR PANT NAGAR | GHATKOPAR (EAST) | MUMBAI | MAHARASHTRA | INDIA | 400077100000000015000010 |
| 1202810000078799 | RAKSHA SUDHIR SHETH | SUDHIR SHETH | 104 RAMESHWAR CHS | NILKANTH VALLEY RAJAWADI- | ROAD GHATKOPAR (EAST) | MUMBAI | MAHARASHTRA | INDIA | 400077100000000035000010 |
| 1202810000089908 | VIDHI NAVIN GALA | NAVIN GALA | 232/6068 MAHAVIR | PANT NAGAR | GHATKOPAR (EAST) . | MUMBAI | MAHARASHTRA | INDIA | 400075100000000020000010 |
| 1202810000107945 | TRUPTI CHINTAN BHADRA | CHINTAN BHADRA | 2/43 BHANUSHALI WADI TILAK- | ROAD BHANUSHALI LANE | GHATKOPAR EAST | MUMBAI | MAHARASHTRA | India | 400077100000000020000010 |
| 1202810000113106 | RAJESH NANCHAND GUDKA | NANCHAND GUDKA | 208/5650 ANITA KUTIR - B BLDG | 90 FEET ROAD NR ODEON CINEMA | PANT NAGAR GHATKOPAR EAST | MUMBAI | MAHARASHTRA | INDIA | 4000751000000000075000010 |
| 1202810000129509 | SAKSHI RAMESH BHANUSHALI | RAMESH BHANUSHALI | S R GAWALI CHAWL NO 1 | ROOM NO 3 PARSII WADI | GHATKOPAR WEST | MUMBAI | MAHARASHTRA | INDIA | 400086100000000010000010 |
| 1202810000130360 | FALGUNI HARSHANG PARIKH | HARSHANG PARIKH | 1/172 SHYAM APTS 90 FEET ROAD | NEXT TO ICICI BANK GARODIA- | NAGAR GHATKOPAR EAST | MUMBAI | MAHARASHTRA | INDIA | 400077100000000020000010 |
| 1202840000003801 | MANISHA HARIBHAU INGOLE | HARIBHAU | 151BAJAJ NAGAR | NAGPUR | | | MAHARASHTRA | INDIA | 440010100000000025000010 |
| 1202840000009165 | PANKAJ VADILAL MADHANI HUF | | B-103 NEW SHREEJI APT 1ST | FLOOR VIRAT NAGAR | VIRAR (W) | | MAHARASHTRA | INDIA | 4013031000000000072000010 |
| 1202840000009914 | NITIN VASANTRAO KURKURE | VASANTRAO MOTIRAM KURKURE | 27 NELCO SOCIETY JAITALA | ROAD | NAGPUR | | MAHARASHTRA | INDIA | 4400221000000000110000010 |
| 1202850000001951 | HIREN RAMKRISHNA KULKARNI | RAMKRISHNA G. KULKARNI | 061ST FLRUSHA BLDGPLOT-86 | OPP PBDTELE EXCH COLLAGE LANE | PORTUGESE CHURCH DADAR (W) | MUMBAI | MAHARASHTRA | INDIA | 4000281000000000200000010 |
| 1202870000000278 | HARESH JAGJIVAN VITHALANI | | A/4 LAXMAN NAGAR1ST FLOOR | NR.ARADHANA CINEMA | PANCH PAKHAD | THANE | MAHARASHTRA | INDIA | 4006021000000000300000010 |
| 1202870000001165 | SHILPABEN VIJAYKUMAR SHAH | VIJAYKUMAR | 202 VIVA RESIDENCY II | 3 NEW BRAHMKSHATRIYA SOCIETY | ELLISBRIDGE | AHMEDABAD | GUJARAT | INDIA | 3800061000000000231000010 |
| 1202870000001166 | NIRMIKABEN PANKAJKUMAR SHAH | PANKAJKUMAR | 6 FULWADI CO - OP HSG SOC | RAJPUR - HIRAPUR | AHMEDABAD | | GUJARAT | INDIA | 380021100000000007000010 |
| 1202870000005466 | PANKAJKUMAR DHIRAJLAL SHAH | DHIRAJLAL | 6 - FULWADI SOCIETY | GOMTIPUR | AMDAVAD | AHMEDABAD | GUJARAT | INDIA | 3800211000000000199000010 |
| 1202870000005576 | VIJAYKUMAR DHIRAJLAL SHAH | DHIRAJLAL | 202 VIVA RESIDENCY II | 3 NEW BRAHMKSHATRIYA SOCIETY | ELLISBRIDGE | AHMEDABAD | GUJARAT | INDIA | 3800061000000000335000010 |
| 1202870000005612 | NAVINCHANDRA SHIVLAL SHAH (HUF) . | | 12 NANAVATI SOCIETY | NR SLUM QUARTERS | AMRAIVADI | AHMEDABAD | GUJARAT | INDIA | 380026100000000036000010 |
| 1202870000005679 | RAKESHKUMAR DHIRAJLAL SHAH | DHIRAJLAL | 6 FULWADI SOCIETY | GOMTIPUR | AHMEDABAD | | GUJARAT | INDIA | 3800211000000000161000010 |
| 1202870000007336 | DEEPALI MITESH SHAH | MITESH | B - 1201 GOKUL HEIGHTS | MATHURADAS ROAD | KANDIVALI WEST | MUMBAI | MAHARASHTRA | INDIA | 400067100000000090000010 |
| 1202870000117196 | JAGDISH BABULAL SHAH | BABULAL | 15/59 YASHWANT NAGAR | S V ROAD | GOREGAON WEST | MUMBAI | MAHARASHTRA | INDIA | 400062100000000010000010 |

| | | | | | | | | |
|---|-----------------------------|--------------------------------------|-----------------------------------|--------------------------------|-----------|----------------|-------|----------------------------|
| 1202870000160088MOHAMMED SHAKEEL SYED | SHAKEEL | A / 301 KARAN APTS CHSL | OFF YARI ROAD VERSOVA | ANDHERI WEST | MUMBAI | MAHARASHTRA | INDIA | 40006110000000005000010 |
| 1202870000160434MAKHANLAL BAGRI (HUF) | | 91 KEDIA APTS | DOONGERSHI ROAD | MUMBAI | | MAHARASHTRA | INDIA | 4000061000000000550000010 |
| 1202870000169591DAMODAR TUKRA SUVARNA | TUKRA | VORA BHAVAN ROOM NO 15 | 1ST FLOOR ABOVE DENA BANK | MAHESHWARI UDYAN | MUMBAI | MAHARASHTRA | INDIA | 4000191000000000050000010 |
| 1202870000175871DIPTI MANOJ KOTHARI | JITENDRAKUMAR | FLAT NO 203 C 36 AVISHKAR | SHANTI GAR CHSL SEC IX SHANTI | NAGAR MIRA ROAD EAST | THANE | MAHARASHTRA | INDIA | 4011071000000000270000010 |
| 1202870000178868JIVAN VILASRAO BELLALE | VILASRAO | SHRINIWAS MEDICAL | DAYARAM ROAD | LATUR | LATUR | MAHARASHTRA | INDIA | 4135121000000000040000010 |
| 1202870000248825KALLESWAR NARSINH JOSHI | NARSINH | MUKKAM POST KALDEV NIMBALA | TQ OMERGA | DIST OSMANABAD | OSMANABAD | MAHARASHTRA | INDIA | 4136041000000000200000010 |
| 1202870000252065SUKUMAR MAHNOT HUF | | A 43 PARISEEMA COMPLEX | 4TH FLOOR C G ROAD | ELLSBRIDGE | AHMEDABAD | GUJARAT | INDIA | 3800061000000000100000010 |
| 1202870000266251VATSAL DHARMESH SHAH | DHARMESH KRISHNAKANT SHAH | B 102 GOPAL BAUG | OPP ASIAN BAKERY | IRANIWADI KANDIVALI WEST | MUMBAI | MAHARASHTRA | INDIA | 4000671000000000600000010 |
| 1202870000287297DARSHANA AMIT BANSOD | AMIT DURYODHAN BANSOD | YASHODHARA NAGARSANJIVANI COLONY | QTR. NO 39/7 WANJRI LAYOUTUPPALWA | NAGPUR | NAGPUR | MAHARASHTRA | INDIA | 4400261000000000030000010 |
| 1202870000289511NEHA PRAMAY MEHTA | JAYANTILAL TELISARA | NEW KAILASH RESIDENCY | 11TH FLR 7TH RD OPP SOMAIYA | CLG RAJAWADI GHATKOPAR | MUMBAI | MAHARASHTRA | INDIA | 40007710000000100000010 |
| 1202870000329412PREM HARSHAD AJMERA | HARSHAD AJMERA | B 308 SAI DARSHAN BLDG RAM BAUG LANE | NEABORIVALI WEST MUMBAI | MUMBAI | | MAHARASHTRA | INDIA | 4000921000000000500000010 |
| 1202870000416157TEJAL HARSHAD AJMERA | HARSHAD AJMERA | B/308 SAI DARSHAN BLDG RAM BAUG LANE | NEAR VIJAY SALS BORIVALI WEST | MUMBAI | | MAHARASHTRA | INDIA | 4000921000000000500000010 |
| 1202890000005648VISHNUKANTA SOMNATH OZA | SOMNATH B. OZA | 103 ABHISHEK CHS | M.GROAD AMBIKA NAGAR | VISHNUNAGAR DOMBIVLI WEST | THANE | MAHARASHTRA | INDIA | 4212021000000000700000010 |
| 12028900000076441GRETTA MORRIS | LEO MORRIS | A-2/6 AASHIANA SUNDER NAGAR | KALINA SANTACRUZ (E) | MUMBAI | | MAHARASHTRA | INDIA | 4000981000000000060000010 |
| 1202890000099497JIGNESH NAVINBHAI DESAI | NAVINBHAI R. DESAI | A/11 SHEELA SADAN | SAHAYOG NAGAR SHANKAR LANE | 2ND FLOOR KANDIVALI (WEST) | MUMBAI | MAHARASHTRA | INDIA | 40006710000000100000010 |
| 1202890000103525NAGJI DAYALJI LOOKA | DAYALJI | 15/F SHANKER BARI LANE | 4TH FLOOR R. NO. 155 | J. S. S. ROAD CHIRA BAZAR | MUMBAI | MAHARASHTRA | INDIA | 4000021000000000140000010 |
| 1202890000155477RAJENDRA KUMAR BANSAL | GOVINDDAS BANSAL | ASHOK COLONY CORNER | KHASGI BAZAR | LASHKAR | GWALIOR | MAHARASHTRA | INDIA | 47400110000000200000010 |
| 1202890000227349B. RAVI KUMAR | B. SUBBA RAO | FLAT NO 201 SUNRISE ENCLAVE | ROAD NO3 KANAKDURGA NAGAR | CURRENCY NAGAR | KRISHNA | ANDHRA PRADESH | INDIA | 5200081000000000250000010 |
| 1202890000248044BALAJI SRINIVASAN IYER | SRINIVASAN | 3-C/28 SRI SWATHI C.H.S. LTD | GOVANDI | MUMBAI | | MAHARASHTRA | INDIA | 4000881000000000500000010 |
| 1202890000405734AMITA KUMARI AMRITLAL JAIN | AMRITLAL | A/1404 AHCL HOMES | OPP. SHIMPOLY TELE. EXCHANGE | BORIVLI- WEST | MUMBAI | MAHARASHTRA | INDIA | 4000921000000000400000010 |
| 1202890000589280ROHITKUMAR BABULAL SHAH (HUF) | BABULAL SHAH | G 302 J K PARK | NR AMIDHARA WADI | NEWRANDER | SURAT | GUJRAT | INDIA | 39500910000000400000010 |
| 1202890000683203DINESH MATALAL SHAH | MATALAL MAGANLAL SHAH | 8/31 KALPATARU | YASHWANT NAGAR | GOREGAON (W) | MUMBAI | MAHARASHTRA | INDIA | 40006210000000100000010 |
| 1202890000766575JAYVADAN CHANDRAGUPTA MISTRY | CHANDRAGUPTA UMEDRAM MISTRY | 5/402 SANSKRUTI | 90 FT ROAD | KANDIVALI (EAST) | MUMBAI | MAHARASHTRA | INDIA | 4001011000000000250000010 |
| 1202890000840093SOHAN LAL KHATRI | BANSI DHAR KHATRI | H NO 336 | MASHIA GANY | SIPRI BAZAR | JHANSI | U P | INDIA | 2840031000000000240000010 |
| 1202890000841371RAMESHCHANDRA HARAKHCHAND SHAH | HARAKHCHAND SHAH | 55 F/9 SHIV DARSHAN | 2 ND FLOOR BEHIND RAYMOUND | SHOP S V ROAD BORIVALI (W) | MUMBAI | MAHARASHTRA | INDIA | 40009210000000240000010 |
| 1202890000856291PRANALI KAMLESH JOSHI | KAMLESH MUKUND JOSHI | 62/B KSHIRE COLONY | WADI BHOKAR ROAD | DEOPUR | DHULE | MAHARASHTRA | INDIA | 4240021000000001000000010 |
| 1202890000889532NARENDRA DINANATH LOKEGAONKAR | DINANATH | TOWER 3A/3901 RUNWAL FOREST | PINE A LBS ROAD OPPOSITE NAVY | CANTEEN KANJURMARG WEST | MUMBAI | MAHARASHTRA | INDIA | 4000781000000000180000010 |
| 1202890000896590I HARIKRISHNA | I NARASIMHULU | 9083 | TNHB NAGATHAMMAM KOIL | AYAPPAKKAM | CHENNAI | TAMIL NADU | INDIA | 6000771000000003600000010 |
| 1202890000898997BHAVIN RAMESHCHANDRA SHAH | RAMESHCHANDRA SOMCHAND SHAH | 203- INDRAPRASTHA-III | JITENDRA ROAD | MALAD (EAST) | MUMBAI | MAHARASHTRA | INDIA | 40009710000000010800000010 |
| 1202890001016332HARAKHCHAND F VARDHAN (HUF) | FATECHAND VARDHAN | 7-E PALLONJI HOUSE | 2ND FLOOR 35 NEW CHARNI ROAD | NEXT TO RAILWAY BAKERY | MUMBAI | MAHARASHTRA | INDIA | 4000041000000001000000010 |
| 1202890001029656BHANU KASHYAP | SANTOSH KUMAR KASHYAP | KHANCHAND BUILDING | LAKKADKHANA ROAD | GIRD | GWALIOR | MADHYA PRADESH | INDIA | 4740011000000001000000010 |
| 1202890001052871M E GOVINDARAJAN | | NEW NO. 7 OLD NO. 3/1 | V C GARDEN FIRST STREET | MANDAVELI | CHENNAI | TAMIL NADU | INDIA | 6000281000000000300000010 |
| 1202890001132254MANOJ PARASMAL JAIN | PARASMAL JUHARMAL JAIN | C-401 SUMER TOWER | SETH MOTISHA LANE | BYCULLA | MUMBAI | MAHARASHTRA | INDIA | 4000101000000000500000010 |
| 1202890001146455GANGADHARA BHAT M | M RAMA BHAT | H NO 11-971 ANUGRIHA NEAR | PAPER MILL KODANGALLU POST | MANGALORE TQ | MANGALORE | KARNATAKA | INDIA | 5752271000000000010000010 |
| 1202890001198637RAVI VINOD KATYAL | VINOD KATYAL | KATYAL ENGG WORKS | MAIN ROAD | CHANDRAPUR | | MAHARASHTRA | INDIA | 4424021000000001000000010 |
| 1202890001201218HARISHCHANDRA KANHAIYALAL YADAV | KANHAIYALAL G. YADAV | 101 SAPTASHRUNGI APPT M KARVE | RD OPP- NEELKANTH PRERNA | NR.B.SHALA GR. DOMBIVLI (WEST) | THANE | MAHARASHTRA | INDIA | 4212021000000000150000010 |
| 1202890001205571PARMESHWARI DEVI SHARMA | MOTARAM SHARMA | FLAT NO- 301 PRIYA APARTMENT | 27 B.N. DAS ROAD | HINDMOTOR (HOOGHLY) | | WEST BENGAL | INDIA | 7122331000000001000000010 |
| 1202890001211885M. HARISHKUMAR | MANOHARRAJ KANKARIA | NO. 45 - 1 | CLEMENS ROAD | BHOUSE PURASAWAKKAM | CHENNAI | TAMIL NADU | INDIA | 6000071000000000020000010 |
| 1202890001220241RACHNA N. LUCA | NAGJI DAYALJI LUCA | 15 /F ROOM NO.155 | HALAI LOHANA NIWAS | 4TH FLOOR SHANKAR BARI LANI | MUMBAI | MAHARASHTRA | INDIA | 4000021000000001000000010 |
| 1202890001220372ADITYA N LUCA | NAGJI DAYALJI LUCA | 15- F ROOM NO 155 4TH FLOOR | HALAI LOHANA NIWAS | SHANKAR BARI LANE CHIRA BAZAR | MUMBAI | MAHARASHTRA | INDIA | 4000021000000000060000010 |
| 1202890001223111MEGHNA K. MANIAR | BIPIN SHANTILAL MASALIA | E/12 GANGA JAMUNA CHS | L. T. ROAD | BORIVALI - WEST | MUMBAI | MAHARASHTRA | INDIA | 4000921000000000330000010 |
| 1202890001234782THIRUPURA SUNDARI A. | P. VIAMBIKAPATHY | NO. 107 VELLALA STREET | OLD AMBATTUR | CHENNAI | | TAMIL NADU | INDIA | 6000581000000000080000010 |

| | | | | | | | | |
|--|---------------------------------|-----------------------------------|--------------------------------------|--------------------------------------|-------------|---------------|-------|--------------------------|
| 1202890001268267YUVATHY . | GOVINDARAJAN | NEW NO. 7 OLD NO. 3/1 | V. C. GARDEN FIRST STREET | MANDAVELI | CHENNAI | TAMIL NADU | INDIA | 6000281000000002000010 |
| 1202890001283389M. NACHAAL | KM. MUTHUKAROPPAN | 2/58 J. J. NAGAR EAST | MOGAPPAIR EAST | CHENNAI | | TAMIL NADU | INDIA | 60003710000000002000010 |
| 1202890001290998HARSHA KAUSHIK CHOKSHI | BANSILAL CHHAGANLAL JADIA | A 2 JYOTIKUNJ SOCIETY | HARI NAGAR | WATER TANK ROAD | VADOADARA | GUJARAT | INDIA | 39000610000000006000010 |
| 1202890001291005KAUSHIK KANAIYALAL CHOKSHI | KANAIYALAL JAGJIVANDAS CHOKSHI | A- 2 JYOTIKUNJ SOCIETY | HARI NAGAR | WATER TANK ROAD | VADOADARA | GUJARAT | INDIA | 39000710000000015000010 |
| 1202890001305475SMITABEN M. DANI | NAVINEHAI JORMALBHAI SHAH | 178 FLR-6 17/20 SAHAKAR NIWAS | PANDIT MADAN MOHAN MALUIYA | MARG HEERA PANNA TARDEO | MUMBAI | MAHARASHTRA | INDIA | 40003410000000004000010 |
| 1202890001353842BABAJI SAWANT | YASHWANT SAWANT | A-18 BHANUDARSHAN CHS | ARUNODAYA NAGAR VEER SAVARKAR | MARG MULUND (EAST) | MUMBAI | MAHARASHTRA | INDIA | 40008110000000030000010 |
| 1202890001394079JATIN BHIKHALAL KOTIA (HUF) . | | 542 GANDHI BUILDING2ND FLOOR | S V P ROAD | CHOWPATTY | MUMBAI | MAHARASHTRA | INDIA | 40000710000000002000010 |
| 1202890001427823KUSUMBEN RAJENDRAKUMAR SONI | RAMNIKAL RAMJIBHAI SONI | F-501 SHILALEKH SOCIETY | OPP. POLICE STADIUM | SHAHIBAUG | AHMEDABAD | GUJARAT | INDIA | 38000410000000008000010 |
| 1202890001533646SUBASH CHAND SURANA | PHOOL CHAND SURANA | H NO-320 BRAHMAN PARA | JAWAHAR CHOWK | DURG WARD NO-32 | DURG | Chhattisgarh | INDIA | 491001100000000100000010 |
| 1202890001586076BHAVANABEN KISHORBHAI PARMAR | SHAMJIBHAI PREMJI BHAI RAGHVANI | 119 KRISHNA KUNJ SOCIETY | SHERI NO-3NR. BHUMI COMPLEX | PALANPUR PATIA BHESAN RANDE | SURAT | Gujarat | INDIA | 39500510000000515000010 |
| 1202890001589345KISHORBHAI BACHUBHAI PARMAR | BACHUBHAI MANJIBHAI PARMAR | 119 KRISHNAKUNJ SOCIETY | SHERI NO-3 NEAR BHUMI COMPLEX | PALANPUR PATIYA RANDE | SURAT | Gujarat | INDIA | 39500510000000461000010 |
| 1202890001589461RAMAVATAR GUPTA | RAMESHWAR DAYAL GUPTA | 65 MALWA COLONY | PRATAPGARH | PRATAPGARH | | Rajasthan | INDIA | 31260510000000010000010 |
| 1202890001608825SHRENIK P. BAFNA | PURUSHOTTAM C. BAFNA | 2982 RAVIWAR PETH | GOKAK | DIST-BELGAUM | BELGAUM | Karnataka | INDIA | 59130710000000079000010 |
| 1202890001612688AMITA KISHORBHAI PARMAR | KISHORBHAI BACHUBHAI PARMAR | 119 SHREI NO .3 | KRUSHNAKUNJ SOCIETY | NEAR BHUMI COMPLEX PALANPUR | SURAT | Gujarat | INDIA | 39500510000000150000010 |
| 1202890001622392DHAVNI AGARWAL | SURENDRA AGARWAL | C-603 GLORY VASANT MARVEL | OFF W E H NRMAGATHANE | TELEPHONE EXCHANGE BORIVALI-E | MUMBAI | Maharashtra | INDIA | 40006610000000001000010 |
| 1202890001632113HETAL M RAVAL | MADHAVLAL BECHARDAS RAVAL | 47 BUILDING NO-7 SRA SCHEME | RANI SATI MARG B/H SHAH ARCADE | MALAD EAST | MUMBAI | Maharashtra | India | 40009710000000010000010 |
| 1202890001632318MADHAVLAL B RAVAL | B M RAVAL | 47 BLDG-7 SRA SCHME | RANI SATI MARG B/H SHAH ARCADE | MALAD EAST | MUMBAI | Maharashtra | India | 40009710000000020000010 |
| 1202890001634524PRIYA SURANA | SANJAY SURANA | MAKAN NO 202 RATAN TALKIES | DURG ROAD NEAR GASTI CHOWK | WARD 14 BEMETARA | BEMETARA | Chhattisgarh | India | 49133510000000012000010 |
| 1202890001668009BINDU CHIRAG SANGHANI | ANANTRAI MOHANLAL BHAYANI | NR.FIRE BRIDGE-6 BOZO BLDG | KAMLA NEHRU CROSS ROAD-1 | KANDIVALI WEST | MUMBAI | Maharashtra | INDIA | 40006710000000230000010 |
| 1202890001678828NIKHIL SHASHIKANT PATIL | SHASHIKANT RAMESH PATIL | 107 SHRI SAINATH NIWAS NEAR | TRAFFIC OFFICE RAM NAGAR | DOMIVALI EAST | THANE | MAHARASHTRA | INDIA | 42120110000000008000010 |
| 1202890001703296PARAG VINODRAI SHAH | VINODRAI NARBHERAR SHAH | C-202 ARIHANT BUILD SODAWALA LANE | GOVIND NAGAR | BORIVALI WEST | MUMBAI | MAHARASHTRA | INDIA | 40009210000000025000010 |
| 1202890001754417JYOTI GUPTA | RAMNARAYAN PANNALAL GUPTA | B/2/101 LOK MILAN SOCIETY | CHANDIVALI FARM ROAD NEAR | CHANDIVALI STUDIO ANDHERI EAST | MUMBAI | MAHARASHTRA | INDIA | 40007210000000030000010 |
| 1202890001759611BIRENDRA MANILAL PARIKH | MANILAL MOHANLAL PARIKH | 11 YOGESHWAR | BHADRAN NAGAR ROAD NO 1 | CHANDIVALI STUDIO ANDHERI EAST | MUMBAI | MAHARASHTRA | INDIA | 40006410000000035000010 |
| 1202890001772544P MADHAN SAMPATH KUMAR | SREENIVASULU P | NO 30 NELVAYAL ROAD | PERAMBUR CHENNAI | NEAR N L HIGH SCHOOL MALAD WEST | MUMBAI | TAMIL NADU | INDIA | 60001110000000002000010 |
| 1202890001776665ARVIND ACHARATLAL SHAH | ACHARATLAL KESHAVLAL SHAH | 101 KALPANA BUILDING 1ST FLOOR | P M ROAD KANKUNADI OPP YOGA YOG | CHENNAI | | MAHARASHTRA | INDIA | 40005710000000006000010 |
| 1202890001797303SNEHAL VINAY SADAVARTE | VINAY VASANT SADAVARTE | B-201 GAYATRI DARSHAN CHS LTD | NEAR SURUCHI RESTAURANT | SOCIETY VILE PARLE EAST | MUMBAI | MAHARASHTRA | INDIA | 40010110000000015000010 |
| 1202890001800769ARUNA HASMUKHLAL MEHTA | HASMUKH BABULAL MEHTA | 2 GOLDEN ARROW HEM COLONY | S V ROAD NEAR GOLDEN TABACCO FACTORY | THAKUR COMPLEX | MUMBAI | MAHARASHTRA | INDIA | 40005610000000008000010 |
| 1202890001810395NISHEETH BANSAL | VIJAY KUMAR BANSAL | 93/23 GRAIN MARKET | GANESHGANJI AMINABAD PARK | VILE PARLE WEST | MUMBAI | MAHARASHTRA | INDIA | 40010110000000040000010 |
| 1202890001817158PURVI RASESH JHAVERI | RASESH JHAVERI | 389/91 MAHENDRA MANSION B-11 | 1ST FLOOR CHIRA BAZAR J S S ROAD | LUCKNOW | LUCKNOW | UTTAR PRADESH | INDIA | 22601810000000040000010 |
| 1202890001868623SATEESH HANAMANTH NADAGOUDA | HANAMANTH SIDDHESHWAR NADAGOUDA | A-1 CROSS PLOT-8 | S NO-146/1B/1 | OPP BANK OF BARODA KALBADEVI | MUMBAI | MAHARASHTRA | INDIA | 40000210000000005000010 |
| 1202890001912000REKHA BHARAT KENIA | LALJI HARSHI VISARIA | M-303 PANCHSHEEL GARDEN | MAHAVIR NAGAR DAHANUKAR WADI | VIVEKANAND NAGAR GOKAK | BELGAUM | KARNATAKA | INDIA | 59130710000000050000010 |
| 1202890001913568MUKESH FAKIRCHAND JHAVERI | FAKIRCHAND JHAVERI | C-11 ISHWAR NIWAS 2ND FLOOR | FLAT NO-11 SIKKA NAGAR | KANDIVALI WEST | MUMBAI | MAHARASHTRA | INDIA | 40006710000000050000010 |
| 1202890001964843AKSHAR NIMESHKUMAR BHAVSAR | NIMESHKUMAR C BHAVSAR | 552BHAVSAR STREET | GANDEVI | V P ROAD | MUMBAI | MAHARASHTRA | INDIA | 40000410000000045000010 |
| 1202890001966397ASMI JIGNESH DESAI | JIGNESH NAVINEBHAI DESAI | A-11 SHEELA SADAN SHANKAR LANE | OPP VARAHI MATA MANDIR | NAVSARI | MUMBAI | GUJARAT | INDIA | 39636010000000010000010 |
| 1202890001972829RASIKLAL NATHALAL MEHTA . | | A 4 UTKARSH 2 ND FLOOR | SAHAYOG NAGAR KANDIVALI WEST | SAHAYOG NAGAR KANDIVALI WEST | MUMBAI | MAHARASHTRA | INDIA | 40006710000000010000010 |
| 1202890001975361MUKESH R MEHTA HUF . | | A 4 UTKARSHA 2 ND FLOOR | V P ROAD SICCA NAGAR | MUMBAI | | MAHARASHTRA | INDIA | 40000410000000100000010 |
| 1202890001979180CHAMPA RASIKLAL MEHTA | RASIKLAL NATHALAL MEHTA | A/4 UTKARSH 2ND FLOOR | SICCA NAGAR | V P ROAD MUMBAI | MUMBAI | MAHARASHTRA | INDIA | 40000410000000105000010 |
| 1202900000000021JAYESH BHAGUBHAI GANDHI | BHAGUBHAI | VALUE ENCLAVE | SICCA NAGAR | V P ROAD | MUMBAI | MAHARASHTRA | INDIA | 40000410000000100000010 |
| 1202900000000486RAJESH TULSIRAM MAHESHWARI | TULSIRAM | 504 FLOOR 5 PLOT NO 175 COTTON | PLOT NO. 55 4TH FLOOR | SION (WEST) | MUMBAI | MAHARASHTRA | INDIA | 40002210000001000000010 |
| 1202900000000507MAHESHWARI SHARE AND STOCK BROKERS PVT. LTD. | | 504 FLOOR 5 PLOT NO 175 COTTON | EXCHANGE BUILDING KALBADEVI RD | NEAR COTTON EXG BHULESHWAR KALBADEVI | MUMBAI | MAHARASHTRA | INDIA | 40000210000000100000010 |
| 1202900000033273RAJABABU BHAGUBHAI GANDHI | BHAGUBHAI GANDHI | 180 BAWA BHAVAN 1ST FLOOR | EXCHANGE BUILDING KALBADEVI ROAD | NEAR BHULESHWAR KALBADEVI | MUMBAI | MAHARASHTRA | INDIA | 40000210000000081000010 |
| 1202900000035762VINOD VIRCHAND SHAH | VIRCHAND BHOGILAL SHAH | 103SHIV NANDAN FLATS | BLOCK NO. 6 SION (WEST) | MUMBAI | | MAHARASHTRA | INDIA | 40002210000000256000010 |
| | | | PLOT NO.GES/G/18-19SECTOR-20 | BELAPUR CBD | NAVI MUMBAI | MAHARASHTRA | INDIA | 40061410000000020000010 |

| | | | | | | | | |
|--|--------------------------------|---------------------------------|----------------------------------|---------------------------------|--------------------|-------------|-------|-------------------------|
| 1202920000149014VINAY MALHOTRA | KHUSHAL CHAND MALHOTRA | 305 GALI NO.6 | VALMIKI MARG | RAJA PARK | JAIPUR | Rajasthan | INDIA | 30200410000000006000010 |
| 1202920000176549CHITRA . | RADHA KRISHNA KALUNDIA | 113 NIRMAN NAGAR-AB | AJMER ROAD | JAI PUR | | RAJASTHAN | INDIA | 30201910000000110000010 |
| 1202960000002207R M RUIA (HUF) | | PLOT NO. 123 STREET NO. 17 | MIDC MAROL | ANDHERI (E) | MUMBAI | MAHARASHTRA | INDIA | 40009310000007400000010 |
| 1202960000002226N M RUIA (HUF) | | PLOT NO. 123 STREET NO. 17 | MIDC MAROL | ANDHERI (E) | MUMBAI | MAHARASHTRA | INDIA | 40009310000007400000010 |
| 1202970000047649Khiyalda Sahasram Daryani | Sahasram Gurubaxmal Daryani | 226/227 PLOT NO-9 | GURUNANK COLONY | GUR MARKET YARD | Kolhapur | Maharashtra | India | 41600510000000078000010 |
| 1202970000139991PRANAY SURESH KAPADIA | SURESH MEGHJI KAPADIA | 76/C SUMANGAL-11 | 3RD FLOOR R A KIDWAI ROAD | KINGS CIRCLE | MUMBAI | MAHARASHTRA | INDIA | 40001910000000010000010 |
| 1202970000142911KUNVERJI KORSHI DEDHIA HUF | | D/504 VEENA BEENA APTS | A. D. ROAD | SEWRI (WEST) | MUMBAI | MAHARASHTRA | INDIA | 40001510000000200000010 |
| 1202970000149666USHA SANJEEV CHHEDA | KANTILAL RAVJI DEDHIA | B-4 KRISHNA KRIPA | OPP RAILWAY BRIDGE L T ROAD NEAR | HIGHTECH HOSPITALDAHISAR EAST | MUMBAI | MAHARASHTRA | INDIA | 40006810000000500000010 |
| 1202970000153535PANKAJ LAKHAMSHI MARU | LAKHAMSHI KHETSHI MARU | 4 / 27ANIL BHUVAN | JER BAI WADIA ROAD | PEREL | MUMBAI | MAHARASHTRA | INDIA | 40001210000001530000010 |
| 1202970000214152SHOBHA NAROTTAMDAS BINANI | NAROTTAMDAS K. BINANI | B-45 VISHAL KONKAN CHS LTD | FATEH BAUG S. V ROAD | KANDIVALI - WEST | MUMBAI | MAHARASHTRA | INDIA | 40006710000000100000010 |
| 1202970000223112SHRIKANT BALKRISHNA SALUNKE | BALKRISHNA K SALUNKE | 20/A KAPILA HOUSING SOCIETY | GOKHALE NAGAR | MODEL COLONY | PUNE | MAHARASHTRA | INDIA | 41101610000000014000010 |
| 1202970000235734NIMIT MAHESH PAREKH | MAHESH V PAREKH | 141 SUDAMA KUTIR | INDULAL BHUVAN ROAD OPP | KANADA SCHOOL WADALA EAST | MUMBAI | MAHARASHTRA | INDIA | 40003110000001005000010 |
| 1202970000242828NIRMALA VASANTRAI PAREKH | KALIDAS NAROTTAMDAS MODI | 141 SUDAMA KUTIR | OPP KANNADA SCHOOL | INDULAL BHUVA MARG WADALA WEST | MUMBAI | MAHARASHTRA | INDIA | 40003110000001000000010 |
| 1202970000255094URMI MAHESH RAIGAGLA | MAHESH JAMNADAS RAIGAGLA | 604 DHIRAJ ENCLAVE | 4-B SIDDHARTH NAGAR ROAD | BORIVALI EAST | MUMBAI | MAHARASHTRA | INDIA | 40006610000000007000010 |
| 1202970000263878JAYANTILAL BABULAL PATEL | BABULAL PATEL | 1 GURUSANDIPANI SOCIETY | VIJAY CHAR RASTA | NAVRANGPURA | AHMEDABAD | GUJARAT | INDIA | 38000910000000010000010 |
| 1202970000269641PURVI KEYUR CHHEDA | DHIRAJLAL VELJI DEDHIA | 401-C ANVI SAGAR DADABHAI | CROSS RD NO-2 OPP GOKALIBAI | HIGH SCHOOL VILE PARLE - WEST | MUMBAI | MAHARASHTRA | INDIA | 40005610000000150000010 |
| 1202970000273428DILISH PURUSHOTTAMAN NAIR | PURUSHOTTAMAN NAIR | A-1601KESLEY CHSL | RAMNAGAROFF SAI BABA NAGAR | BORIVALI-WEST | MUMBAI | MAHARASHTRA | INDIA | 40009210000000050000010 |
| 1202970000277363ROSHANI RAJENDRA SHAH | JASVANTLAL SAKARCHAND MANIAR | 202 D/17 SECTOR - 7 | SHANTI NAGAR MIRA-BHAYANDER | MIRA ROAD | THANE | MAHARASHTRA | INDIA | 40110710000000060000010 |
| 1202970000284161CHHAYA JAGDEEP SHAH | JYOTINDER SHAH | A/102RAJESH TOWER | RAJESH NAGARSAI BABA NAGAR | S.V. ROAD BORIVALI WEST | MUMBAI | MAHARASHTRA | INDIA | 40009210000000040000010 |
| 1202970000292071PRASHANT PRAVIN VORA | PRAVIN HIMATLAL VORA | 156/9PARADISE | JAIN SOCIETY | SIOM-WEST | MUMBAI | MAHARASHTRA | INDIA | 40002210000000100000010 |
| 1202970000301131ULLAS SAMALDAS THAR | SAMALDAS THAR | A-202PRATAP HERITAGEN R COMPLEX | L T ROADOPP VIR SAVARKAR GARDEN | BORIVALI-WEST | MUMBAI | MAHARASHTRA | INDIA | 40009210000000100000010 |
| 1202970000326401TASNEEM MAZHER SUTTARWALA | MAZHER SUTTARWALA | ROOM NO-7 CHAWL NO-10 | AZAD NAGAR R A KIDWAI ROAD | NEAR SIGMA LOBERITY WADALA WEST | MUMBAI | MAHARASHTRA | INDIA | 40003110000000020000010 |
| 1202970000330040SANJIV ZAVERCHAND CHHEDA | ZAVERCHAND GANGJI CHHEDA | B 4KRISHNA KRIPA | L.T.ROADOPP.RAILWAY FOOT BRIDGE | DAHISAR EAST | MUMBAI SUBURBAN | MAHARASHTRA | INDIA | 40006810000000065000010 |
| 1202980000001216LEELA GEORGE | J.GEORGE JOHNSON | TC 9/2654-1 | VELLAYAMBALAM | TRIVANDRUM | | KERALA | INDIA | 69501010000000006000010 |
| 1202980000005244VIJAYALEKSHMI . | P S PILLAI | SARVANATC 39/1618 | KURIATHY | SIVANCOIL ROAD | TRIVANDRUM | KERALA | INDIA | 69500910000000002000010 |
| 1202980000008931R SRIVIDYA MOHAN . | K R M ANANTHA NARAYANAN | AKASH 36/213(6) | BAGATSINGH LANE | VALLAKADAVU P O | TRIVANDRUM | KERALA | INDIA | 69500810000000030000010 |
| 12029800000031868JANAKI VALLABHAN . | SUBBARAMA IYER | 11-60SRI BHOOSASTHA KRUPA | THEPPAKULAM STREET | SUCHINDRAM.P.O | KANYAKUMARI | TAMILNADU | INDIA | 62970410000000100000010 |
| 1202980000043278NITA THOMAS . | THOMAS.K.M | KOCHENAYIL HOUSE TC 28/992 | SWARA 49 | SREEKANTESWARAM | THIRUVANANTHAPURAM | KERALA | INDIA | 69502310000000081000010 |
| 1202980000045281V.S.PALANIA PILLAI . | V.SUBBIAH PILLAI | 9VASIKA MEENDA VINAYAGAR- | KOVIL STREET | TIRUNELVELI TOWN | TIRUNELVELI | TAMILNADU | INDIA | 62700610000000200000010 |
| 1202980000048700K.MURALEEDHARAN UNNI . | E.N.MENON | GIRIJAANRA-90 | ASAN NAGAR1352/1 | VALLAKKADAVU | TRIVANDRUM | KERALA | INDIA | 69500810000000020000010 |
| 1202980000089205ANOHAR JOHN | SOLOMON | PAKALOMATTOM | SOUTHERN FOREST OFFICE LANE | VAZHUTHACAUD | TRIVANDRUM | KERALA | INDIA | 69501410000000012000010 |
| 1202980000156476GOPI.K . | KUTTAN | THANNIMOODU PUTHEN VEEDU | THANNIMOODU.P.O | TRIVANDRUM | | KERALA | INDIA | 69512310000000085000010 |
| 1202980000246608G KAVITHA . | R GUNASEKARAN | TC 76 365 4 ARA 59A | THOPPLL LANE | ANAYARA | TRIVANDRUM | KERALA | INDIA | 69502910000000003000010 |
| 1202980000309321JOY THARIATH . | KAITHARATH IYPE THARIATH | AFRO ASIAN ASSISTANCE BSC | ALMATROOK BUILDING4TH FLOOR | DIPLOMATIC AREAPO BOX 20078 | MANAMA | . BAHARIN | | 10000000030000010 |
| 1202980000324209NARENDRA KUMAR.N . | M.NAGARAJAN | TC 10/67(1)(NEW TC 22/115) | PARAMBIL LANEPAIPPINMOOD | SASTHAMANGALAM | TRIVANDRUM | KERALA | INDIA | 69501010000000010000010 |
| 1202980000335981SRINIVASAN M | MAHESH JOTHI | RILL | SERA 74 | VANROSS JUNCTION | TRIVANDRUM | KERALA | INDIA | 69500110000000002000010 |
| 1202980000416205K R MOHAN ANANTHANARAYANAN . | RAMANATHAN | TC 36/213-6 | BAGATH SINGH LANE | VALLAKADAVU | TRIVANDRUM | KERALA | INDIA | 69500810000000050000010 |
| 1202980000456181JIMNESH KODAKKAD NARAYANAKUTTY | NARAYANAKUTTY K K | KODAKKAD | CHULLIYODE P O | NENMENI | WAYANAD | KERALA | INDIA | 67359210000000002000010 |
| 1202990000346572GOKULANATHAN M | S MUTHUSAMY | II G SRI VENKATESWARA NIWAS | 130 2 VALLIAMMAI VEETHI | NARAYANA VALASU ERODE | BANGALORE | KARNATAKA | INDIA | 56008210000000016000010 |
| 1202990000534083LOKESH GUPTA | SUBHASH CHANDER GUPTA | M 12 VIKAS PURI | NEW DELHI | MODEL TOWNAMBALA CITY | AMBALA | DELHI | INDIA | 11001810000000050000010 |
| 1202990002217380SUDESH GUPTA | PREM NATH GUPTA | 1169 | KARTAR NAGAR | POST-SANGUR | HAVRI | HARYAN | INDIA | 13400310000000007000010 |
| 1202990002377568RAJASHEKAR SANGUR | SADASHIVAPPA NISHIMAPPA SANGUR | H.NO.15 | SANGUR | | | KARNATAKA | INDIA | 58114810000000005000010 |

| | | | | | | | | |
|------------------|----------------------------------|-------------------------------|--------------------------------|--------------------------------|--------------------------------|----------------|-------|----------------------------|
| 1202990003022261 | ASHOKE KUMAR BASAK | DULAL CHANDRA BASAK | 33A GOA BAGAN LANE | KOLKATA | KOLKATA | WEST BENGAL | INDIA | 70000610000000010000010 |
| 1202990003464274 | KADIRVELU SHANMUGAM | JAGAPATHY KADIRVELU | 212 B | SHANTHI NAGAR | V STREET CHROMPET | TAMILNADU | INDIA | 60004410000000002000010 |
| 1202990003724704 | VINOD KUMAR NAHATA | TEJ KARAN NAHTA | 51 DAGA MARG SARDARSHAHAR | WD NO 29 TEHSIL SARDARSHAHAR | DISTT CHURU | RAJASTHAN | INDIA | 3314031000000003000000010 |
| 1202990003969754 | SRINIVAS KARNAMADAKALA | KARNAMADAKALA JAGANNATH | H NO 12 07 112/14 | PLOT NO 08 KESHAV NAGAR COLONY | NEW METTUGUDA | ANDHRA PRADESH | INDIA | 5000171000000001500000010 |
| 1202990004688795 | GOPAL JAIN | RAJENDRA KUMAR JAIN | C1 44 RAJASTHANI APPARTMENT | PITAM PURA | DELHI | DELHI | INDIA | 1100341000000000057000010 |
| 1202990005070171 | ATUL KUMAR BANSAL | ROSHAN LAL BANSAL | 245 NURPUR KALAN | VILL NURPUR KALAN | TEH ANADPUR SAHIB | PUNJAB | INDIA | 1401171000000000310000010 |
| 1202990005139640 | MOHD SAIF | MUNNA | 95/95 | PARADE | KANPUR | UTTAR PRADESH | INDIA | 2080011000000000020000010 |
| 1202990005460971 | PINKY AGARWAL | GOVIND AGARWAL | 3 6 106/A/301 | STREET NO 19 HIMAYAT NAGAR | HYDERABAD | ANDHRA PRADESH | INDIA | 5000291000000000750000010 |
| 1202990006263693 | SUVRA MITRA | MANINDRA NATH DE | Amrapali Queen Fl No3 B | 3rd Floor 75 R K Chatterjee Rd | Kasba | West Bengal | India | 7000421000000000020000010 |
| 1202990006282237 | HEMJEET JOTINDER SINGH | JOTINDER TRILOK SINGH | Chitra Lok | Arjan Nagar | Back Side Modi College | Punjab | India | 1470011000000000260000010 |
| 1202990006314855 | SHEEL KUMAR GUPTA | SUSHIL KUMAR GUPTA | 105/546 | Anand Bag | Near Sangeet Cinema | Uttar Pradesh | India | 2080121000000000210000010 |
| 1202990006499124 | GEETHA LAKSHMI KARNAMADAKALA | SRINIVAS CHARY KODAPURAM | 12-7-112/14 | Mettuguda Mettuguda | Secunderabad Lallguda | Telangana | India | 50001710000000012000010 |
| 1202990006831945 | RISHI PANDIT | KRISHNA PANDIT | 281/Q/2Q GHOSHAL PARA | NABAGRAM BAIDYBATI MALLICKPARA | MALLICHPARA SERAMPORE | WEST BENGAL | INDIA | 7122031000000004990000010 |
| 1202990007032421 | NANDADITYA SWAMI | RAJENDRA SWAMI | 1899 TALA BHAWAN | KHEJARON KA RASTA | INDRA BAZAR | RAJASTHAN | INDIA | 3020011000000000350000010 |
| 1202990007673563 | ASHISH KUMAR SHAW | KHUSHBU SHAW | 14/AGHOSAL PARANABAGRAMB | AIDYABATI M HOOGHLYWEST | BENGAL712203 | WEST BENGAL | INDIA | 7122031000000000300000010 |
| 1203000000049799 | DHARNENDRA KUMAR JAIN (HUF) | | A-378 | SECTOR -46 | NOIDA | UTTAR PRADESH | INDIA | 2013031000000001000000010 |
| 1203000000100595 | SANJOY BANERJEE | KISHORI LAL BANERJEE | 28/3-F H. K. SETH LANE | KOLKATA | NOIDA | WEST BENGAL | INDIA | 7000501000000000050000010 |
| 1203000000136837 | MANTHAN VINAYKANT KAPADIA | VINAYKANT | D-304 SARANSH AMBIENCE | DR.JIVRAJ MEHTA MARG | VASNA AHMEDABAD CITY | GUJARAT | INDIA | 3800071000000000200000010 |
| 1203000000212616 | PRAFULCHANDRA GULABCHAND KARANIA | GULABCHAND D. KARANIA | B-401 WATERFORD APT | 9/10 JUHU LANE C D BURFIWALA | MARG ANDHERI (W) | MAHARASHTRA | INDIA | 4000581000000006000000010 |
| 1203000000256432 | MADHURI MAHENDRA SHAH | MAHENDRA | FLAT NO 39 PRIYADARSHAN HSG | NEAR BHARAT JYOTI BUS STOP | BIBREWADI | MAHARASHTRA | INDIA | 4110371000000000050000010 |
| 1203000000302877 | PARESH GOVARDHANDAS MISTRY | GOVARDHANDAS LALJI MISTRY | D-46/264 SAJJANGADH HOUSING | SOCIETY CHARKOP | SECTOR - II KANDIVALI-WEST | MAHARASHTRA | INDIA | 4000671000000001000000010 |
| 1203000000354780 | ASHISH GOEL | KRISHAN GOPAL GOEL | H NO 54GALI KUCHA KASSAIN | NEAR BAGH JALLIAN WALA | BEHIND TEMPLE CITY GUEST HOUSE | PUNJAB | INDIA | 1430011000000000620000010 |
| 1203000000425416 | BABULAL KASHIRAMBHAI PATEL | KASHIRAMBHAI KHODIDAS PATEL | 75 AMBIKA TOWNSHIP | SHANTINIKETAN SCHOOL | CHANASMA HIGHWAY PATAN | GUJARAT | INDIA | 3842651000000000500000010 |
| 1203000000540349 | SIMA BISWAS | CHITTARANJAN MAZUMDER | 1050/1 SURVEY PARK | UG-06-02-DBENGAL AMBUJA HSG. | SANTOSHPUR | WEST BENGAL | INDIA | 7000751000000000100000010 |
| 1203000000556002 | NIKUNJ AGARWAL | SHIB KUMAR AGARWAL | 88A JATIN DAS ROAD | KOLKATA | KOLKATA | WEST BENGAL | INDIA | 7000291000000004750000010 |
| 1203000000586601 | TRILOK BAJAJ (HUF) | | C/O EVERGREEN AUTOMOBILE | 4 PRINCEP STREET | KOLKATA | WEST BENGAL | INDIA | 7000721000000000240000010 |
| 1203000000590111 | PARJOT SINGH | HARJOT SINGH | HOUSE- 1150/8 | HOUSEJA FUN AND FOOD | NIMAK MANDI | PUNJAB | INDIA | 1430011000000000038000010 |
| 1203000000633125 | JAY CHANDRAKANT SHAH | CHANDRAKANT BABULAL SHAH | HARI COTTAGE SHB | ST. MARRY ROAD | VILE PARLE (W) | MAHARASHTRA | INDIA | 4000561000000000500000010 |
| 1203000000737080 | NALINI MANOHAR KARKERA | NARAYAN CHENNA PPA KOTIANKAR | D/415 SANGEET LOK DARSHAN | CHSL MILITARY ROAD | MAROL ANDHERI EAST J.B. NAGAR | MAHARASHTRA | INDIA | 4000591000000000160000010 |
| 1203000000737553 | MANOHAR SUNDER KARKERA | SUNDER KARKERA | D-415 SANGEET LOK DARSHAN | CHS MILITARY ROAD MAROL | ANDHERI EAST | MAHARASHTRA | INDIA | 4000591000000000100000010 |
| 1203000000884932 | RAJAN R K HUF | | U201 METROZONE APARTMENT | 44 PILLIYAR KOIL STREET | ANNANAGAR WEST | TAMIL NADU | INDIA | 6000401000000000025000010 |
| 1203000000908061 | ASHWANI CHANNANA | VED PARKASH CHANNANA | E-31 VIJAYLAKSHMI APARTMENTS | IP. EXTN. PATPARGANJ | EAST DELHI | DELHI | INDIA | 1100921000000001000000010 |
| 1203000000982691 | KAILASH CHATURBHUI BHATIA | CHATURBHUI CHHUGOMAL BHATIA | E - 902 KALPATARU REGENCY | PHASE - II ROAD NO - 10 | KALYANI NAGAR PUNE | MAHARASHTRA | INDIA | 4110061000000000500000010 |
| 1203000000989167 | SRIVIDHYA S R | RAJENDRAN V | PLOT NO 1 | APPAR STREET EXTN | NEW PERUNGALATHUR | TAMIL NADU | INDIA | 6000631000000001000000010 |
| 1203000000992655 | DILNAVAZ SAM VARIAVA | PHIROZESHAW SIDHWA | 2401/2501 CRESCENT HEIGHTS | CHS LTD VN NAIK MARG FORJEET | ST OPP BHATIA HOSPITAL TARDEO | MAHARASHTRA | INDIA | 4000361000000025000000010 |
| 1203000001074388 | UTSABH JAIN | DHARNENDRA KUMAR JAIN | A - 378 SECTOR - 46 | NOIDA | GAUTAM BUDDHA NAGAR | UTTAR PRADESH | INDIA | 2013031000000002000000010 |
| 1203000001103494 | MAMTA PRASHANT KATARIYA | CHAMPALAL BAFNA | GINNI BUILDING FLAT NOB/3 EAST | MUMBAI PUNE RD NR RAHUL PRINT | ING PRESS DEHUROAD KIVALE | MAHARASHTRA | INDIA | 4121011000000000390000010 |
| 1203000001107919 | DIPAN DASGUPTA | PHANI BHUSAN DASGUPTA | 38 RUBY PARK | HALTU | KOLKATA | WEST BENGAL | INDIA | 70007810000000000100000010 |
| 1203000001120921 | KETANKUMAR PRAHLADBHAI PATEL | PRAHLADBHAI MOTIRAM PATEL | 6 A AMBIKA TOWNSHIP SOCIETY | AMBAJI NAGAR ROAD | PATAN | GUJARAT | INDIA | 3842651000000000250000010 |
| 1203000001157580 | GOPI KISHAN MUNDHRA (HUF) | | 16 SHIBU THAKUR LANE | POSTA | KOLKATA | WEST BENGAL | INDIA | 7000071000000000020000010 |
| 1203000001165741 | KIRTI | PANKAJ KUMAR MITTAL | PANKAJ KUMAR MITTAL | H.NO. 108 | KOLKATA | PUNJAB | INDIA | 1420261000000000300000010 |
| 1203000001171768 | PURUSHOTTAM KESHAVRAO PARANJPE | KESHAVRAO KRISHNARAO PARANJPE | 6 ASHIRWAD CANAL ROAD | NEAR KAPIL TOWER RAMDAS | VIJAY NAGAR | MAHARASHTRA | INDIA | 4400101000000000050000010 |

| | | | | | | | | |
|--|------------------------------------|---|--|--|-------------------|----------------|-------|--------------------------|
| 1203000001190905VANSHIKA AGGARWAL | PANKAJ AGGARWAL | PLOT NO-3 FLAT NO UG-1 | 150 FOOTA ROAD SHALIMAR GARDEN | EXT-1 SAHIBABAD GHAZIABAD | SAHIBABAD | UTTAR PRADESH | INDIA | 20100510000000055000010 |
| 1203000001195008MADHU KIRANDEEP RANDHAWA | SUNDERDAS SUGHNAMAL MEHTA | SUNDER KAMLA NAGAR | ROOM NO 50 BHAUDAJI ROAD | NR SAIBABA TEMPLE SION WEST | MUMBAI | MAHARASHTRA | INDIA | 40002210000000050000010 |
| 1203000001231100PRAMOD BHAT | VENKATARANA BHAT | S/O VENKATRAMANA BBHAT | BELLE'TTE TALAGODA.V | BALAKURUPOST HONAVAR | UTTARA KANNADA | KARNATAKA | INDIA | 58133410000000013000010 |
| 1203000001237404BIDISHA SAHA | BASUDEB SAHA | 49 MADHYA BALIA | GARIA SONARPUR | SOUTH 24 PGS | SOUTH 24 PARGANAS | WEST BENGAL | INDIA | 70008410000000025000010 |
| 1203000001260900MAULIK B PATEL | BABULAL KASHIRAM PATEL | 75 AMBIKA TOWNSHIP | SHANTINIKETAN SCHOOL | AMBAJI ROAD PATAN | PATAN | GUJARAT | INDIA | 38426510000000050000010 |
| 1203000001278160GOURAV BAGREE HUF . | | C/O GBH 14/3/1 GAGAN ALOKE | SOVARAM BYSACK STREET | SHREE MAHESWARI VIDHALAYA PS POSTA | KOLKATA | WEST BENGAL | INDIA | 70000710000000044000010 |
| 1203000001318405K GEORGE MATHAI | MATHAI | KAIPURADAM HOUSE PRATHIDHA ROAD | KURIACHIRA S.O THRISSUR | ANCHERY | THRISSUR | KERALA | INDIA | 68000610000000002000010 |
| 1203000001356122NANDKUMAR PANDITRAO PATIL | PANDITRAO YASHWANT PATIL | PLOT NO 71 ANTROLIKAR NAGAR 2 | HOTGI ROAD | SOLAPUR | SOLAPUR | MAHARASHTRA | INDIA | 41300310000000007000010 |
| 1203000001360399BIJON KUMAR DAS | GURU PADA DAS | 6/1 KAZI PARA ROAD | PARNASREE PALLY | KOLKATA | KOLKATA | WEST BENGAL | INDIA | 700060100000000100000010 |
| 1203000001539189JANE THOMAS | MAVELIL CHACKO MATHEW | KUTTAPPUZHA | KARUKACHAL | NEDUNGADAPPALLY CHANGANASSERY KOTTAYAM | KOTTAYAM | KERALA | INDIA | 68654510000000060000010 |
| 1203030000114926RAMESH . | BHARVIDEVI | 641 DHIRA BAPU KI DHANI | DHAVA-LI | DHAWA | JODHPUR | RAJASTHAN | INDIA | 342001100000000100000010 |
| 1203040000004981RAM MOHAN | SRI MUNESH AWASTHI | B-304/21 AVAS VIKAS COLONY INDIRA NAGAR | POST HEAD POST OFFICE | RAEBARELI | | UTTAR PRADESH | INDIA | 22900110000000058000010 |
| 1203040000006330SHIV KUMAR VERMA | SRI. RAM PAL VERMA | 16/M-49 AMRESH PURI | RAEBARELI | | | U. P | INDIA | 22900110000000010000010 |
| 12030400000068873HARESH JAYANTILAL KOTHARI | SHRI. JAYANTILAL NYALCHAND KOTHARI | B-1701 DOSTI ELITE 17TH FLOOR | NXT TO SION MTNL EXCHANGE | SION (E) | MUMBAI | MAHARASHTRA | INDIA | 40002210000000050000010 |
| 12030400000068892DEEPAK KOTHARI | SHRI. JAYANTILAL KOTHARI | B-1501 DOSTI ELITE 15TH FLOOR | NXT TO SION MTNL EXCHANGE | SION (EAST) | MUMBAI | MAHARASHTRA | INDIA | 40002210000000050000010 |
| 12030400000068913DHAVAL HARESH KOTHARI | SHRI. HARESH KOTHARI | B-1701 DOSTI ELITE 17TH FLOOR | SION KOLIWADA RD NXT TO SION | MTNL EXCHANGE SION (E) | MUMBAI | MAHARASHTRA | INDIA | 40002210000000025000010 |
| 12030400000068928DEEPAK J KOTHARI (HUF) | | B-1501 DOSTI ELITE 15TH FLOOR | NXT TO SION MTNL EXCHANGE | SION (EAST) | MUMBAI | MAHARASHTRA | INDIA | 40002210000000050000010 |
| 12030400000069079HAAARESH J KOTHARI HUF | | B-1701 DOSTI ELITE 17TH FLOOR | NXT TO SION MTNL EXCHANGE | SION (EAST) | MUMBAI | MAHARASHTRA | INDIA | 40002210000000050000010 |
| 12030400000129676RAJAT AGGARWAL | SHRI. P K AGGARWAL | FLAT NO B-1003 UTOPIA CASABELLA GOLD | PALAVA CITY KALYAN SHIL ROAD XPERIA MALLNILJE DOMBIVLAI KALYAN | | THANE | MAHARASHTRA | INDIA | 42120410000000041000010 |
| 12030400000222175DEEPAK AGARWAL | SHRI. RAMESH AGARWAL | PHARMA AGENCY 1ST FLOOR | PHARMA MARKET R K B PATH | DIBRUGARH | | ASSAM | INDIA | 78600110000000028000010 |
| 12030400000275234SUMEET KUMAR GUPTA | SHRI. SURESH KUMAR GUPTA | WARD NO 7 VAKIL COLONY | SURAJPUR | SURAJPUR | | CHHATTISGARH | INDIA | 49722910000000010000010 |
| 12030400000719494RUSHABH JITENDRA SHAH | JITENDRA JAYANTILAL SHAH | FLAT NO. 1 NEELKANTH DARSHAN 60 FEET | RD NEXT TO BANK OF MAHARASHTRA | GHATKOPAR EAST MUMBAI RAJAWADI | MUMBAI | MAHARASHTRA | INDIA | 40007710000000032000010 |
| 12030400000919648SUSHIL PRAHLADRAI DHANUKA (HUF) | | 101 DHANUKA HOUSE PHIROJSHAH MEHTA ROAD | ABOVE THANE JANTA SAHAKARI BANK LTD | VILE PARLE EAST | MUMBAI | MAHARASHTRA | INDIA | 40005710000000015000010 |
| 1203040001405448JOTHI MAGESH | JOTHI | NO 127 304 ANNASALAI | CHENGALPATTU | KANCHEEPURAM | KANCHIPURAM | TAMIL NADU | INDIA | 60300210000000020000010 |
| 1203040001473593MANOHAR HANAMANT KULKARNI | H A KULKARNI | B 5 4 K P C COLONY | KADRA KARWAR | DHARWAD | DHARWAD | KARNATAKA | INDIA | 58002510000000010000010 |
| 1203060000010311Sonalni Monir Doshi | Monir Deepak Doshi | Tube Sales Agency | 236 Yusuf Meherali Road | Mumbai | | Maharashtra | India | 400003100000000100000010 |
| 1203060100017423SONALBEN DEEPAKBHAI MODI | VITTHALDAS LAXMIDAS BARAI | PARK COLONY | 302 LABH APPT | JAMNAGAR | | GUJARAT | INDIA | 361001100000000100000010 |
| 1203070000305611D SREEDEVI | SATHYANARAYAN | OLD NO:34NEW NO:17 | RAMANUJA IYER STREET | OLD WASHERMANPET | CHENNAI | TAMIL NADU | INDIA | 60002110000000020000010 |
| 1203070000308338KADIRVELU SHANMUGAM | JAGAPATHY KADIRVEL | NO:2125TH ST | SHANTHI NAGAR | CHROMEPEET | CHENNAI | TAMILNADU | INDIA | 60004410000000002000010 |
| 1203140000085944SEEMA . | TEJ PRAKASH TOSHNIWAL | 589 HOSPITAL ROAD | NEAR SBBJ GOURED I CHACHA | P.O.- DEGANA | DIST.-NAGOUR | RAJASTHAN | INDIA | 341503100000000100000010 |
| 12031400000139974SMITA BAHETI | BRIJ MOHAN BAHETI | 503 KRISHNA KRIPA 2ND | SUBHASH NAGAR | SHASTRI NAGAR | JAIPUR | RAJASTHAN | INDIA | 30201610000000018000010 |
| 12031400000141749SANJAY RADHESHYAM MALANI | RADHESHYAM MATADIN MALANI | 104 GREEN VISTA | D-242 DEVI MARG | BANI PARK | JAIPUR | RAJASTHAN | INDIA | 30201610000000009000010 |
| 1203160000317667DEEPAK KUMAR SACHDEVA | PUSHKAR RAJ SACHDEVA | SACHDEVA BHAVAN WARD NO. 17 | MP AGRO KE PASS ITI ROAD | HOSHANGABAD | HOSHANGABAD | MADHYA PRADESH | INDIA | 46100110000000009000010 |
| 1203210000021093FRANCIS MAURICE DSA | MAURICE DOMNIC DSA | A 103 AKASH 5 | YASWANT NAGAR | VAKOLA SANTACUZ EAST | MUMBAI | MAHARASHTRA | INDIA | 40005510000000050000010 |
| 1203210000041916RASHMI GOPAL LADDHA | GOPAL LADDHA | SHANKAR NAGAR | EKNATH PURAM | EKNATH VIHAR SAI NAGAR | AMRAVATI | MAHARASHTRA | INDIA | 44460710000000035000010 |
| 1203210000055821DIPIKA V SONI | VINOD M SONI | D 215 SHANTI JYOT | BALAJI NAGAR STATION ROAD | BHAYANDER WEST | MUMBAI | MAHARASHTRA | INDIA | 401101100000000100000010 |
| 1203210000068613DEEPAK PRAMODRAI DAVE | PRAMODRAI | A-2 SHREENATH KRUPA | KASTURBA ROAD NO 5 | BORIVALI (E) | MUMBAI | MAHARASHTRA | INDIA | 40006610000000003000010 |
| 1203210000077501JOSEPH MANOEL DSOUZA | C F DSOUZA | 1 DWELL INN CHSL BEHIND ST | ANTHONYA CHURCH VAKOLA | SANTACRUZ (E) | MUMBAI | MAHARASHTRA | INDIA | 40005510000000020000010 |
| 1203210000123258FAGUN NARESH KOTHARI | NARESH KOTHARI | A 402 SADANAND CLASSIC | 33RD | KHAR (WEST) | MUMBAI | MAHARASHTRA | INDIA | 40005210000000010000010 |
| 1203210000124553JASUMATI LAXMIDAS THAKKAR | GOVINDJI RANA | 13 ASHOK | 541C ADENWALLA ROAD | KING CIRCLE MATUNGA | MUMBAI | MAHARASHTRA | INDIA | 40001910000000001000010 |
| 1203210000124572ROOPESH LAXMIDAS THAKKAR | LAXMIDAS THAKKAR | 13 ASHOK | 541C ADENWALLA ROAD | KING CIRCLE MATUNGA | MUMBAI | MAHARASHTRA | INDIA | 40001910000000001000010 |
| 1203210000126035DINESH VANECHAND PATEL | VANECHAND PATEL | 305 MAYUR A | NR CF CLUBS V P ROAD | BORIVALI (WEST) | MUMBAI | MAHARASHTRA | INDIA | 400092100000000125000010 |

| | | | | | | | | |
|--|----------------------------------|---------------------------------|---------------------------------|-----------------------------|------------------|---------------|-------|--------------------------|
| 1203210000156858NIRANJANA JAYANTILAL KOTHARI | DHIRAJLAL VALLABHRAM SHAH | B/702 NEW PRITHVI CHS | NATAKWALA LANE S V ROAD | BORIVALI (WEST) | MUMBAI | MAHARASHTRA | INDIA | 40009210000000207000010 |
| 1203210000158762PRITESH ARVINDBHAI PATEL | ARVINDBHAI PURSHOTTAMDAS PATEL | 212 BLOCK NO 1 | JAWAHAR NAGAR 14TH ROAD | GOREGAON (WEST) | MUMBAI | MAHARASHTRA | INDIA | 400062100000000561000010 |
| 1203210000159479CHIRAG KAMAL SARDA | KAMAL B SARDA | 601-602 NATWAR APARTMENT | DIXIT ROAD | VILE PARLE (EAST) | MUMBAI | MAHARASHTRA | INDIA | 400057100000000025000010 |
| 1203230000018515NARENDRA SHIVKARAN GUPTA | SHIVKARAN | 1805 18TH FLOOR CHALLENGER | TOWER 4 THAKUR VILLAGE | KANDIVALI EAST | MUMBAI | MAHARASHTRA | INDIA | 400101100000000640000010 |
| 12032300000158931BABULAL JAIN | LATE BANSILAL JAIN | BANSHI LAL JAIN 72 1 BEDLA ROAD | FATEHPURA GIRWA UDAIPUR UDAIPUR | SHASTRI CIRCLE RAJASTHAN | UDAIPUR | RAJASTHAN | INDIA | 313001100000000250000010 |
| 12032300000163253SAVITA GULATI | PURSHOTAM LAL GAMBHIR | F-26/97 ROHINI SECTOR-7 DELHI | . | . | NORTH DELHI | DELHI | INDIA | 110085100000000010000010 |
| 12032300000266371MADANAGOPAL JAYAVASANTHA | MANICASSAMY | B 1 DEV APPARTMENTS 100 | FEET BYE PASS ROAD | VELACHERY | CHENNAI | TAMIL NADU | India | 600042100000000008000010 |
| 12032300000477953SAURABH GUPTA | OM PRKASH GUPTA | BQ 87 | SHALIMAR BAGH | NEW DELHI | | Delhi | India | 110088100000000002000010 |
| 12032300000493840MANGALAMBIGAI MUTHIAN | S MUTHIAN | PLOT NO 111 5TH MAIN ROAD | SWAMINATHAN NAGAR | KOTTIVAKKAM | CHENNAI | TAMIL NADU | INDIA | 600041100000000150000010 |
| 12032300000494293VASUDEVAN R | P V RAMAKRISHNAN | 8 PARK VENUE APARTMENTS | 60 LUZ AVENUE | MYLAPORE | CHENNAI | TAMIL NADU | INDIA | 600004100000000100000010 |
| 12032300000545455USHA DEVI JAGNANY | SRIHARI MURARKA | M 3/25 SHASTRINAGAR COLONY | SIGRA | VARANASI | | UTTAR PRADESH | INDIA | 221010100000000002000010 |
| 12032300000574759RAVIRAJ . | MANGAL SINGH | 1804 B VRAJ GREEN VALLEY KOLSH | ROAD NEAR BAYER INDIA THANE WE | THANE SANDOZBAUGH | THANE | MAHARASHTRA | India | 400607100000001205000010 |
| 12032300000594484BALDEVBHAI L PARMAR | LALUBHAI KALUBHAI PARMAR | 13 AMRUTPARK SOCIETY | VISNAGAR LINK ROAD | MEHSANA | | GUJARAT | INDIA | 361001100000000063000010 |
| 12032300000670225KRISHAN MURARI | GANESH YADAV | 138 II IV BHEL | BHEL HARIDWAR | Haridwar | | Uttarakhand | India | 249403100000000075000010 |
| 12032300000675409SATISH YESHWANTRAO KADAMBANDE | YESHWANTRAO ANANDRAO KADAMBANDE | A 601 DAVID VILLA CHS DR G D M | OFF JS RD DAHISAR WEST | Mumbai | | Maharashtra | India | 40006810000000004000010 |
| 12032300000680679THYAGARAJAN N | NARAYANASWAMY | PLAT 2E CORAL ARCH NO 3 | EAST MADA STREET SRINAGAR COLO | SAIDAPET | Chennai | Tamil Nadu | India | 600015100000000200000010 |
| 12032300000749130RAJAN CHIKERSAL | RAMESH CHANDER CHIKERSAL | S/O.RAMESH CHANDER CHIKERSAL | 163 NR SUNSHINE HOTEL20A SAHIB | GOBINDGARH FATEHGARH SAHI | MANDI GOBINDGARH | PUNJAB | INDIA | 147301100000000104000010 |
| 12032300000766566SURAJ KARRA | ANIL KUMAR KARRA | S O ANIL KUMAR 4 17 91 18 A | VELANGINI NAGAR AMARAVATHI | ROAD | Guntur | Telangana | India | 500009100000000200000010 |
| 12032300000777027AJAY DATTATRAYA MOTLAG | DATTATRAYA BHAGVANT MOTLAG | FLAT NO 402 PLOT NO 13 SHREE | NIWASS VILLA C WING | ERANDWANE | PUNE | MAHARASHTRA | INDIA | 411004100000000025000010 |
| 12032300000781333RAJESH S SHETH HUF . | | 202 SHIV SIDDHI CHS NEAR | SIDDHI VINAYAK TEMPLE SAYANI | ROAD DADAR WEST | MUMBAI | MAHARASHTRA | INDIA | 400025100000000530000010 |
| 12032300000782210NATARAJAN NEETHIMOCHAN | SANKARALINGAM NATARAJAN | NO 158/8 GOLDEN JUBILEE FLATS | PADI KUPPAM ROAD ANNA NAGAR | Chennai | | Tamil Nadu | India | 60004010000000015000010 |
| 12032300000802196JINESH DHANSUKHLAL SHAH | DHANSUKHLAL SHIVAJI SHAH | ROOM NO 17 18 1ST FLOOR 103 | JAGNATH TEMPLE 24 BANGANGA | ROAD WALKESHWAR | MUMBAI | MAHARASHTRA | INDIA | 400006100000000200000010 |
| 12032300000955655PUJA MAHESHWARI | BAJRANG LAL PERIWAL | PERIWAL HOUSE NIRANJANI | AKHADA BAGH HARDWAR | Haridwar | | UTTARAKHAND | INDIA | 249401100000000100000010 |
| 12032300000957118PRAMILA UTTAM LOKHANDE | UTTAM PAVHANU LOKHANDE | SWAMI NARAYAN MANDIRA | JAWAL SAVDA RURAL | Jalgaon | | MAHARASHTRA | INDIA | 425502100000000005000010 |
| 12032300000964691SNEHIL SANJAY GHODESWAR | SANJAY GOPICHAND GHODESWAR | S O SANJAY GOPICHAND GHODESWAR | QR NO 5 A STREET NO 03 | SECTOR 10 BHILAI NAGAR | BHILAI | CHHATTISGARH | INDIA | 490006100000000036000010 |
| 12032300001045213GOPALAKRISHNAN SRINIVASAN | KUPPUSWAMY GOPALAKRISHNAN | 9/9 SRINIVASA APPTS | AYOTHYA COLONY | VELACHERY | CHENNAI | TAMIL NADU | INDIA | 600042100000000100000010 |
| 12032300001066979GAGANJOT SINGH | KRISHAN SINGH | 134 I SARABHA | NAGAR | LUDHIANA | | PUNJAB | INDIA | 141001100000000300000010 |
| 12032300001086043SARADAMBAL SRINIVASAN | G SRINIVASAN | 9 SRINIVASA APPTS | AYODHYA COLONY 1ST FLR | VELACHERY | CHENNAI | TAMIL NADU | INDIA | 600042100000000500000010 |
| 12032300001102746POOJA RAWAT | GIRISH PRASAD UPRETI | N 411 JALVAYU VIHAR SOCIETY | SECTOR 25 NOIDA | NOIDA | | UTTAR PRADESH | INDIA | 201301100000000050000010 |
| 12032300001127047SHRUTI GHODESWAR | SANJAY GHODESWAR | QR NO 5 A STREET NO 3 | SECTOR 10 DIST DURG CG | BHILAI | | CHHATTISGARH | INDIA | 490006100000000300000010 |
| 12032300001147606AMIT GHANSHYAM KHEMUKA | GHANSHYAM DWARKAPRASAD KHEMUKA | PLOT NO 172 RING ROAD | OPP SAMATA SAHAKARI BANK | TRIMURTI NAGAR | NAGPUR | MAHARASHTRA | INDIA | 440022100000000100000010 |
| 12032300001211920TIRUKUR RAMACHANDRAN RAJARAMAN | TIRUKUR RAJAGOPALAN RAMACHANDRAN | A3 SAKTHI ENCLAVE | NO 66 LUZ CHURCH ROAD | MYLAPORE | CHENNAI | TAMIL NADU | INDIA | 600004100000000500000010 |
| 12032300001360756JAYESHKUMAR NATVARLAL LOLIYANIA | MrNATVARLAL | 62 A VITTALWADI GANDHINAGAR | OPP KHADIGRAM | BHANDAR | BHAVNAGAR | GUJARAT | INDIA | 364001100000000200000010 |
| 12032300001368565PALAMADAI KESAVAN . | KESAVAN . | AISHWARYA APTS 2/3 | GANDHI STREET TNAGAR | CHENNAI | | TAMIL NADU | INDIA | 600017100000000009000010 |
| 12032300001462262SHALINI GUGLANI | GANESH DASS GULANI | B 20 FOURTH FLOOR PLOT NO 3 | MANSAROWAR APARTMENT SECTOR 5 | DWARKA SECTOR 6 SOUTH WEST | NEW DELHI | DELHI | INDIA | 110075100000000075000010 |
| 12032300001509517ASHVINI WAMAN LIMAYE | WAMAN RAMCHANDRA LIMAYE | 204KOTHARI MANSION2 6 DR BABAS | AHEB AMBEDKAR ROAD NR CHITRA C | INEMA DADAR EAST | MUMBAI | MAHARASHTRA | INDIA | 400014100000000010000010 |
| 12032300001562147ANAMIKA SHANTILAL GALA | SHANTILAL RAMJI GALA | 07 UPVAN VILLA GALA | JIMKHANA ROAD BOPAL | AHMEDABAD | | GUJARAT | INDIA | 380058100000000700000010 |
| 12032300001645899SAIKAT PAUL | KRISHNA GOPAL PAUL | 97 RASTRA GURU AVENUE | CLIVE HOUSE OPP MISTI | APPARTMENT DUMDUM | KOLKATA | WEST BENGAL | INDIA | 700028100000000003000010 |
| 12032300001754334ADIBATAMKEEN S | SYEDRIAZAHMED . | NO 169 VIJAY VISHNU APTS | 94TH STREET 15TH SECTOR | KALAINGAR KARUNANIDHI NAGAR | CHENNAI | TAMIL NADU | INDIA | 60007810000000025000010 |
| 12032300001889947KALPESH HARAKHCHAND GALA . | | NAVNEET BHAVAN | BHAVANI SHANKAR ROAD | NEAR SHARDASHRAM SOCIETY | MUMBAI | MAHARASHTRA | INDIA | 400028100000001500000010 |
| 12032300001948343PRAFULLA HIRACHAND BAGRECHA | HIRACHAND BAGRECHA | B 4 MONALISHA APPARTMENT | OPP SUJATA FLAT SHAHIBAUG | AHMEDABAD | | GUJARAT | INDIA | 380004100000000100000010 |
| 12032300001977744SHVETA GOYAL | RAJEEV GOYAL | 7 49 1ST FLOOR SOUTH | PATEL NAGAR NEW DELHI | DELHI | | DELHI | INDIA | 110008100000000100000010 |

| | | | | | | | | |
|---|---------------------------------|-------------------------------------|--|--------------------------------|-----------------|----------------|-------|--------------------------|
| 1203230001979473RITU JAIN | ASHOK KUMAR JAIN | 47 B GEETA BHAVAN 5TH FLOOR | 93 BHULABHAI DESAI ROAD OPP TA | CUMBALLA HILL | MUMBAI | MAHARASHTRA | INDIA | 4000261000000004000010 |
| 1203230002057009ANIL KUMAR GOEL | RAJENDRA PRASAD GOEL | S O RAJENDRA PRASAD GOEL | BUGUR HAPUR | HAPUR | | UTTAR PRADESH | INDIA | 24520710000000017000010 |
| 1203230002099208KOTHARI KIRAN RAMANLAL | RAMANLAL MANILAL KOTHARI | ESHA EMERALD D 601 KONDHWA | BIBVEWADI ROAD NEAR GANGADHAM | CHOWK PUNE PUNE CITY | PUNE | MAHARASHTRA | INDIA | 411037100000000850000010 |
| 1203230002193245P DEEPAK KUMAR | PRAKASHCHAND SETHIYA | 189 1ST FLOOR STRAHANS ROAD | PATTALAM PERAMBUR BARRACKS | CHENNAI | | TAMIL NADU | INDIA | 60001210000000020000010 |
| 1203230002277475SANJAY GOPICHAND GHODESWAR | GOPICHAND GHODESWAR | 5/A STREET-3 | SECTOR-10 BHILAI NAGAR | CIVIC CENTRE BHILAI | BHILAI | CHHATTISGARH | INDIA | 490006100000000055000010 |
| 1203230002329567VIJAYKUMAR J MATTA | JAMNADAS MATTA | 10 3 152 FLAT NO 402A SAINCHER | PALACE STREET NO 2 BEHIND HDFC | BANK EAST MARREDPALLY | HYDERABAD | TELANGANA | INDIA | 50002610000000050000010 |
| 1203230002486568R MALA RANKA | DHARMICHAND KAVAD | NO 1 FLAT C 1ST FLOOR | SOUNDARAVALI APARTMENTS | RAJAJI STREET WEST MAMBALAM | CHENNAI | TAMIL NADU | INDIA | 600033100000000080000010 |
| 1203230002585434SAMPATMAL GADHAIYA | KISHAN LAL GADHAIYA | WARD NUMBER 22 | 3 NO SACHOOL KE PAAS | SARADARSHAHAR | CHURU | RAJASTHAN | INDIA | 33140310000000020000010 |
| 1203230002593194KETNA MANOJ SHAH | NARENDRA MEHTA | 1301 ANRIYA DWELLINGTON | 1ST MAIN RMV 2ND STAGE | DOLLAR COLONY R M V EXTENSION | BANGALORE | KARNATAKA | INDIA | 560094100000000100000010 |
| 1203230002800356PURNIMA SURANA | KANHAIYA LAL BAID | 8-3-224/11/6/2 MADHURA NAGAR | S R NAGAR | HYDERABAD | | TELANGANA | INDIA | 50003810000000330000010 |
| 1203230002874294AJITHA KOTHA | KANAKARAO BALANAGULA . | W O KOTHA KRISHNA KISHORE | HOUSE NUMBER 1-127 NEAR | ANDHRA BANK | GUNTUR | ANDHRA PRADESH | INDIA | 52241310000000060000010 |
| 1203230002912322PUSHPA GUPTA | HARI PRASAD GUPTA | W O JAYANT KUMAR 107 TIRUPATI | APARTMENTS A N PATH NORTH S K | PURI PHULWARI PATLIPUTRA | PATNA | BIHAR | INDIA | 80001310000000150000010 |
| 1203230002975121MEGHA AKASH | AKASHA RAJA | 1A AMBER AVENUE | AB 06 SHANTHI COLONY MAIN ROAD | ANNANAGAR | CHENNAI | TAMIL NADU | INDIA | 60004010000000010000010 |
| 1203230003011894VIKAS KUMAR | SAJJAN KUMAR | 525 BAZAR ST SITARAM | GUEST HOUSE SADAK SULATANA | CHIRAWA | JHUNJHUNU | RAJASTHAN | INDIA | 333028100000000100000010 |
| 1203230003165242KOONALA SWATHI | KOONALA MURALI KRISHNAN | 15/1 NEW NO 17 KALIKUNDRAM | MAIN ROAD TARAMANI TTTI | TARAMANI | CHENNAI | TAMIL NADU | INDIA | 60011310000000030000010 |
| 1203230003173781M RAMABHADRAN | ANANTHACHARI MADABHUSI | 17/11 MHB COLONY K C MARG | BANDRA RECLAMATION NEAR | LILAVATI HOSPITAL BANDRA WEST | MUMBAI | MAHARASHTRA | INDIA | 40005010000000240000010 |
| 1203230003396296RUPESH AGARWAL | LAXMI NARAYAN AGARWAL | A-4/14 VIDYANAGAR TOWNSHIP | J S W STEEL TORANAGALLU | VIDYANAGAR | BELLARY | KARNATAKA | INDIA | 58327510000000003000010 |
| 1203230003457504SANWAL SUSHMA | BRIJMOHAN RATHI | 1/1 | DALLY STREET | CHOOLOAI | CHENNAI | TAMIL NADU | INDIA | 60011210000000070000010 |
| 1203230003507451ANIL SANGHAVI | HARKISHAN DAS | 7/192-C KALYANI SWAROOP NAGAR | KANPUR KATARIJIYORA NAWAB GANJ | SWARUP NAGAR KANPUR NAGAR | KANPUR | UTTAR PRADESH | INDIA | 20800210000000008000010 |
| 1203230003835131SUSHILA MEGHJI SHAH | MONJI DHARAMSI GALA | BLOCK NO 5 PLOT NO 274 | SHAKTI NIWAS DEODHAR | ROAD MATUNGA MUMBAI | MUMBAI | MAHARASHTRA | INDIA | 400019100000000210000010 |
| 1203230003848324SHRUTI JAYANT GOKHALE | MANOHAR K KULKARNI | 128 GOPIKA NATIONAL HOUSING SOCIETY | BANER ROAD NEAR BANER PHATA BANER ROAD | AUNDH GANESHKHIND | PUNE | MAHARASHTRA | INDIA | 41100710000000001000010 |
| 1203230004238907SATISHCHANDRA BALASAHEB DHAVALA | BALASAHEB GANPATRAO DHAVALA | FLAT NO 1 SUMATI LAXMAN | APARTMENT VYHAWAR ALI CHOWK | 306 KASBA PETH PUNE | PUNE | MAHARASHTRA | INDIA | 41101110000000020000010 |
| 1203230004367403AKHILESH ARUMALLA | MURTY CHANDRA ARUMALLA | S/O: Arumalla Murthy Chandra | 186- 1 1st Street Opposite 1 | akshminarasimha swami temple J | EAST GODAVARI | ANDHRA PRADESH | INDIA | 53329310000000001000010 |
| 1203230004479080PRIYANKA SHARMA | Vinod Kumar Sharma | D/O Vinod Kumar Sharma ward n | . 38 mohalla ththera purani d | ist. parishd Jhunjhunun | JHUNJHUNU | RAJASTHAN | INDIA | 33300110000000038000010 |
| 1203230004579077ABHAY BHALCHANDRA NATU | BHALCHANDRA NARAYAN NATU | 343 ANNAPOORNA | E WARD | OPP RAILWAY STATION | KOLHAPUR | MAHARASHTRA | INDIA | 416001100000000100000010 |
| 1203230004644338SONIA HANDA | TILAK RAJ | W/O Shashi Bhushan Handa KOTH | I NO C 91 SILVER OAKS COLONY | BIBI WALA ROAD Bathinda | BATHINDA | PUNJAB | INDIA | 15100110000000125000010 |
| 1203230004679764JETMAL NEETESH | JETMAL JAIN | 3RD BLOCK 4TH FLOOR FLAT NO 4A | BRINDHAVAN APPARTMENT 175 EVR | LANE POONAMALLEE HIGH ROAD NEA | CHENNAI | TAMIL NADU | INDIA | 600010100000000050000010 |
| 1203230004701778PRAFULABEN RAJESHBHAI SHETH | SAUBHAGYCHAND SAKARCHAND MORBIA | JAI BHAVANI CO-OP HSG SOC | KASHI NIWAS ROOM NO 408 | SAYANI ROAD NEAR SIDDHIVINAYAK | MUMBAI | MAHARASHTRA | INDIA | 400025100000000100000010 |
| 1203230004773155ARCHANA PUGALIA | GORDHAN DAS MUNDHRA | 1506/6 B SAPPHIRE HEIGHTS | AKURLI ROAD LOKHANDWALA | FOUNDATION SCHOOL LOKHANDWALA | MUMBAI | MAHARASHTRA | INDIA | 400101100000000080000010 |
| 1203230004870442CHETAN SONI | RAJENDRA SONI | S/O Rajendra Soni 61 Newata | Ka Mohlla Near Shoroom Sanga | ner Sanganer | JAIPUR | RAJASTHAN | INDIA | 30202910000000020000010 |
| 1203230004883810JAYANT KUMAR | GULAB PRASAD | S/O GULAB PRASAD | S/O TIRUPATI APARTMENTS | A.N. PATH NORTH S.K. PURI | PATNA | BIHAR | INDIA | 800013100000000060000010 |
| 1203230004943113HEMANT VASANT SADOLIKAR | VASANT VYANKATESH SADOLIKAR | 1486 GURU PRASAD | D WARD UTTARESHWAR PETH | SHANIWAR PETH | KOLHAPUR | MAHARASHTRA | INDIA | 41600210000000025000010 |
| 1203230005025167PRAHLAD KUMAR GUPTA | MULKH RAJ GUPTA | 395 KATEWA NAGAR | GUJAR KI THADI | NEW SANGANER ROAD SODALA | JAIPUR | RAJASTHAN | INDIA | 30201910000000020000010 |
| 1203230005197402SANTHOSH KUMAR DARAM | RAJESHWAR DARAM | 1-5-30 | BHOYAWADA | KARIMNAGAR | KARIMNAGAR | TELANGANA | INDIA | 505001100000000038000010 |
| 1203230005276862RAJ KUMAR KOTHARI | GOPAL DASS KOTHARI | 7A MADAN MOHAN TALLA STREET | HATKHOLA KOLKATA | HATKHOLA | KOLKATA | WEST BENGAL | INDIA | 70000510000000002000010 |
| 1203230005336091PALLAVI PRAKASH KARIA | KARSANDAS CHATRABHUJ KOTAK | 901 JYOTI HEIGHTS PLOT NO 161 | BHAKTI BHAVAN MARG NEXT TO | BHAKTI BHAVAN SINDHI SOCIETY | MUMBAI | MAHARASHTRA | INDIA | 400071100000000200000010 |
| 1203230005364904PRASHANT VERMA . | Suresh kumar Verma | S/O Suresh Kumar Verma B-234 | Khel Gaon Road Ayur Vigyan Na | gar New Dehli | NEW DELHI | DELHI | INDIA | 11004910000000010000010 |
| 1203230005611166HOSDURG SHARATCHANDRA . | SHANKAR RAO | PADMA NIVAS | AYARKATTE KEERTHESHWAR | MANJESHWAR POST | KASARGOD | KERALA | INDIA | 671323100000000250000010 |
| 1203230005727707GAJENDRA KUMAR . | YAMUNA .SINGH | C/O YAMUNA SINGHQUARTER NO B- | 184 TYPE-4 NANAK PURA SOUTH | MOTI BAGHMOTI BAGH DELHI | NEW DELHI | DELHI | INDIA | 11002110000000010000010 |
| 1203230005835020ARUN KUMAR JANA . | RAKHAL .JANA | ATHILAGARI | CONTAI | EAST MIDNAPORE | PURBA MEDINIPUR | WEST BENGAL | INDIA | 72140110000000020000010 |
| 120323000668881ANITA SHARMA . | LATE DULI CHAND KHANDLWAL | 14 BHAIRAV DUTTA LANE | HAORA CORPORATION | HAORA | HOWRAH | WEST BENGAL | INDIA | 71110610000000020000010 |
| 1203230007142030KUMAR KUNDAN . | JAI MANGAL KUMAR | SO JAI MANGAL KUMAR WARDNO 1 R | AMBHELAHSITAMARHI | SITAMARHI | | BIHAR | INDIA | 84332410000000012000010 |

| | | | | | | | | |
|--|----------------------------|-----------------------------------|------------------------------|--------------------------------|-----------|---------------|-------|---------------------------|
| 1203230009207831KUNJAN DHANSUKH MORABIA . | DHANSUKH A MORBIA | 2 92 93 SARVODAYA TRUST BUILD | ING GOKHALE ROAD SOUTH PORTU | GUESE CHURCH DADAR WEST MUMBAI | MUMBAI | MAHARASHTRA | INDIA | 40002810000001000000010 |
| 120323001193335ORUSHABH CHANDRAKANT MORBIA (HUF) . | | A 601 602 | BUTTERFLY BUILDING | BHAVANI SHANKAR ROAD | MUMBAI | MAHARASHTRA | INDIA | 40002810000001075000010 |
| 1203280000083120MARY MATHAI . | K. J .MATHAI | KAIPRAMBATT HOUSE | MOOKKANNOOR . P. O | ANGAMALY | ERNAKULAM | KERALA | INDIA | 6835771000000003000000010 |
| 1203280000103302R NEETU . | P RAJKUMAR SURANA | H No.41N No.83 MULLA SAHIB STREET | SOWCARPET | CHENNAI | | TAMIL NADU | INDIA | 600001100000000002000010 |
| 1203280000133842GANESAN ALIKAL . | KRISHNANKUTTY PALLUR NAIR | BINDU NIVAS | BEMMANURPARUTHIPULLY | ALATHUR | PALAKKAD | KERALA | INDIA | 6785731000000000036000010 |
| 1203280000136503S. CHANDRIKA . | | OLD NO 14/1 NEW .8/1 | KASTURIBAI STREET | SAIDAPET | CHENNAI | TAMILNADU | INDIA | 600015100000000002000010 |
| 1203280000142310ANAND S. N . | | OLD NO.141 NEW NO. 8/1 | KASTURIBAI ST | SAIDAPET | CHENNAI | TAMILNADU | INDIA | 600015100000000047000010 |
| 1203280000156389KOVVURI VENKATA SATYA SURYANARAYANA RAJU . | | P O BOX 100001 | PRODUCTION DEPT | QATAR PETROLEUM | DUKAN | . | QATAR | . 10000002556000010 |
| 1203280000211477THOMAS T K . | KOCHAPPU .T. K | THARAYIL HOUSE | HAPPY LANE | THOTTAKKATTUKARA | ERNAKULAM | KERALA | INDIA | 683108100000000008000010 |
| 1203280000420916RAJAGOPAL K . | KESAVA NAIK | PATHAMKULATH MADAM | NEAR BHS ROAD | TRIPUNITHURA | KOCHI | KERALA | INDIA | 68230110000000011000010 |
| 1203280000435097ARUN J . | JANARDHANAN | PANCHAJANYAM | VALAPPILPADY | MULAKULAM (N) POPIRAVAM | ERNAKULAM | KERALA | INDIA | 68666410000000010000010 |
| 1203280000435137RENU S PAI . | G SADANANDAN PAI | VISAKHAM | PUNNAKALELAMAKKARA | ERNAKULAM | | KERALA | INDIA | 68202610000000020000010 |
| 1203280000449644USHA JOSE . | JOSE VARGHESE | CHERUVIL HOUSE | THURKKI | KALPETTA PO | WAYANAD | KERALA | INDIA | 67312110000000024000010 |
| 1203280000454160TOM BESSY T GEORGE . | THOMAS VARKEY | THYPARAMPIL(H) | KUMARANELLOR P O | ETTUMANOOR | KOTTAYAM | KERALA | INDIA | 686016100000000070000010 |
| 1203280000467879MALLIKHARJUNARAO . | RAMACHANRARAO GOLLAPALLI | QATAR PETROLEUM | BUSINESS SUPPORT DEPT | DUKHAN | | DOHA | QATAR | . 10000000300000010 |
| 1203280000482403PUSHPA RAVI . | A S VENUGOPALAN | NEW NO.51 FIRST MAIN ROAD | WEST CIT NAGAR | NANDANAM | CHENNAI | TAMIL NADU | INDIA | 600035100000000200000010 |
| 1203280000600481DBFS SECURITIES LTD | | 2nd FLOORCHAMMANY CHAMBERS | K K ROAD | KALoor | ERNAKULAM | KERALA | INDIA | 68201710000000004000010 |
| 1203280000617571JOSEPHIN PAUL . | PAUL | THELAKKATTU | UNION KAVALA | OKKAL POCHELAMATTOM | ERNAKULAM | KERALA | INDIA | 68355010000000006000010 |
| 1203300000001310VIKRAMKUMAR ROHNITKUMAR HUF | | 43/A MASKATI MARKET | KALUPUR | AHMEDABAD | | GUJARAT | INDIA | 380002100000000200000010 |
| 1203300000000735OLEENA KALPESH DHAMI | KALPESH A. DHAMI | 10SADHANA | 346 TELANG X ROAD NO.1 | MATUNGA (CRLY) | MUMBAI | MAHARASHTRA | INDIA | 40001910000001373000010 |
| 1203300000007711KALPESH ANANT DHAMI | ANANT J. DHAMI | 10SADHANA | 346 TELANG X ROAD NO.1 | MATUNGA (CRLY) | MUMBAI | MAHARASHTRA | INDIA | 40001910000002627000010 |
| 1203300000013115NARENDRA MANSHI NANDU (HUF) | | 504 SATYAM APPARTMENT | SHIVAJI CHOWK | DAFTARY ROADMALAD (E) | MUMBAI | MAHARASHTRA | INDIA | 40009710000000002000010 |
| 1203300000016494MANOJ TULSIDAS PADIA | TULSIDAS | MARWADI CHWAL | KHUSHAL NARAYAN COMPOUND | DUTTPADA ROADBORIVALI (E) | MUMBAI | MAHARASHTRA | INDIA | 40006610000000060000010 |
| 1203300000089878RAJESHKUMAR RAJNIKANT SHAH | RAJNIKANT | 9 PARSHAVANATH NAGAR SOCIETY | NARANPURA CHAR RASTA | NARANPURA | AHMEDABAD | GUJARAT | INDIA | 380013100000000050000010 |
| 1203300000094487NEETU AMIT BHANDARI | AMIT | 45GIRDHARNAGAR SOCIETY | SHAHIBAUGH | MAHALKALI MANDIR SAME | AHMEDABAD | GUJARAT | INDIA | 380004100000000200000010 |
| 1203300000108741DENISH PRAKASHBHAI DOSHI | PRAKASHBHAI AMRATLAL DOSHI | B-601 WESTERN SHETRUNJAY | OPP. SAMRUDDHI RESIDENCY | PAL RD. ADJAN GAMWESTZONE | SURAT | GUJARAT | INDIA | 39500910000000021000010 |
| 1203300000152031NIKUNJ KAUSHIK SHAH | KAUSHIK RASIKLAL SHAH | 201- LAXMI PALACE CHS LTD. | PLOT NO.260 MALAVIYA ROAD | VILE PARLE EAST | MUMBAI | MAHARASHTRA | INDIA | 40005710000000400000010 |
| 1203320000012390VENKATESH GOPALAN | | 4 SEA SHELL | PERRY CROSS ROAD | BANDRA (WEST) | MUMBAI | MAHARASHTRA | INDIA | 40005010000000062000010 |
| 1203320000030460RAJENDRA SHIVPRASAD JOSHI | SHIVPRASAD U. JOSHI | 9 SNEHDEEP SOCI | NR SWASTIK SOC NARMADA NAGAR | NARMADANAGAR | BHARUCH | GUJARAT | INDIA | 392015100000000050000010 |
| 1203320000040521BHUSHAN SHRIKRISHNA SAPTARSHI | SHRIKRISHNA | PLOT NO.9 SIDDHI PARSAD | POSTAL COLONY | 1ST FLOOR CHEMBUR | MUMBAI | MAHARASHTRA | INDIA | 40007110000000100000010 |
| 1203320000064631RAJESH SITARAM KAKAR | SITARAM | 10-A NIDHIVAN | NEAR HOLIDAY INN | UMRA ATHWA LINES | SURAT | GUJARAT | INDIA | 39500710000000019000010 |
| 1203320000114215MAHENDRA KUMAR GANPATBHAI PATEL | PATEL GANPATBHAI LALJIBHAI | 53 GOPI BUNGLOWS | MAHADEV NAGAR | VASTRAL ROAD | AHMEDABAD | GUJARAT | INDIA | 38241810000000100000010 |
| 1203320000129764DEELIP LUKA PATIL | LUKA | PLOT NO. 71 GAT NO. 40 | DRAUPADI NAGAR WIVRUTITI | NAGAR NEAR | JALGAON | MAHARASHTRA | INDIA | 42500110000000011000010 |
| 1203320000225908GOVINDBHAI MOHANBHAI PATEL | MOHANBHAI M PATEL | C 66 ARIHANT NAGAR SOCIETY | NIKOL ROAD | NARODA | AHMEDABAD | GUJARAT | INDIA | 382325100000000050000010 |
| 1203320000264078MAKARAND PREMLAL PATEL | PREMLAL | 1 SAYALI MANIK NAGAR HOU | SOC. GANGAPUR ROAD | NASIK | | MAHARASHTRA | INDIA | 422013100000000050000010 |
| 1203320000383839SUNIL VISHNU SUTAR | VISHNU | C/O B 304 | CITY POINT GEETA NAGAR | NR RLY STATION | VAPI | GUJARAT | INDIA | 39619110000000030000010 |
| 1203320000481623KAUSHIK AMBALAL GANDHI | AMBALAL B GANDHI | 143-5 SARYU GHAR KRISHNA BAUG | MANINAGAR | AHMEDABAD | | GUJARAT | INDIA | 38000810000000090000010 |
| 1203320000665780SAURABH JAYANTILAL PATEL | JAYANTILAL | 8 A ARVIND NAGAR | KANSA ROAD | VISNAGAR | | NORTH GUJARAT | INDIA | 384315100000000005000010 |
| 1203320000732217VARSHA YOGESH JOSHI | YOGESH | 11 B TEXTILE SOCIETY | NR PURNIMA SOCIETY | FATENGANJ VADODARA | VADODARA | GUJARAT | INDIA | 390002100000000050000010 |
| 1203320000796172MEHUL RAJENDRA SHAH | RAJENDRA | 401 GOMTI SMRUTI BLDG | 4TH FLOOR JAMBALI GALI | BORTVALI WEST | MUMBAI | MAHARASHTRA | INDIA | 40009210000000400000010 |
| 1203320000854126SHERLY . | K C VARGEUSE | 10 SIDDARTH COLONY | SODALA | JAIPUR | | RAJASTHAN | INDIA | 30200610000000025000010 |
| 1203320000920072KAMALJEET KAUR | GURCHARAN SINGH | 4/827 CIVIL LINES | JAIL WALI GALI | MOGA | | PUNJAB | INDIA | 142001100000000050000010 |

| | | | | | | | | |
|--|-------------------------------|--------------------------------|--------------------------------|--------------------------------|-------------|----------------|-------|--------------------------|
| 1203320001061689VIMALA K JAIN | KANTILAL | NO. 2 MANIAPPAN SRTEET | SOWCARPET | NR NARAYANA MUJLI STREET | CHENNAI | TAMIL NADU | INDIA | 60000110000000006000010 |
| 1203320001186848ASHA DEVENDRAKUMAR BHAVSAR | DEVENDRAKUMAR | 202 NANDISHWAR APPTS | OPP SOMESHWAR PART-3 | THALTEJ | AHMEDABAD | GUJARAT | INDIA | 380054100000000020000010 |
| 1203320001220715PRAMODKUMAR SHYAMSUNDAR ADUKIA | | E-402 ARIHANTNAGAR SOCIETY | OPP SHUBH COMPLEX | SHAHIBAUG | AHMEDABAD | GUJARAT | INDIA | 380004100000000070000010 |
| 1203320001225386NAYANA RAJENDRA POKHARKAR | SHAMKANT G THOMBARE | FLAT NO 5 THAKKAR HOMAGE | NR TUPSAKHARE LAWNS TAPSAKHARE | NAGAR MAHESH NGR TIDKE COLONY | NASHIK | MAHARASHTRA | INDIA | 422002100000000050000010 |
| 1203320001556316HARISH KUMAR TATER | BHANWAR LAL | H N 179 | WARD NO 6 | BALOTRA | | RAJASTHAN | INDIA | 344022100000000040000010 |
| 1203320001667346MAHESH D SHAH | DHARAMCHAND SHAH | 86/1 BELTALA ROAD | 4 TH FLOOR | FLAT NO-400 | KOLKATA | WEST BENGAL | INDIA | 700026100000000100000010 |
| 1203320001802387MOHAN RAHANDOMAL SADHWANI | RAHANDOMAL | 102 SHREE GOKUL DHAM | NR PRABHAT GARDEN | ULHASNAGAR | | MAHARASHTRA | INDIA | 421005100000000005000010 |
| 1203320001974413NITIN MURLIDHAR ROHRA | MURLIDHAR | H B - 20/8 | PIMPRI PUNE - 17 | BEED | | MAHARASHTRA | INDIA | 411017100000000100000010 |
| 1203320002022000SHEETAL ANAND SARDA | | PRADEEP AGENCIES | SUBHASH ROAD | BEED | | MAHARASHTRA | INDIA | 431122100000000055000010 |
| 1203320002130156DHARMISHTHA SHAILESHBHAI PATEL | SHAILESHBHAI | 79 - GANGADHAR SOC | KOTARPUR | HANSOL | AHMEDABAD | GUJARAT | INDIA | 382475100000000100000010 |
| 1203320002514623KAMINIBEN JIGNESHBHAI PATEL | JIGNESHBHAI | 712 GHANBHAG | NAVAGAM - 1 | TA KHEDA | KHEDA | GUJARAT | INDIA | 387540100000000010000010 |
| 1203320002541520K RAKESHKUMAR | KEWALCHAND | NO 41 BYRAGI MADAM | SHOUNGHUR WALAJAPET (T K) | VELLORE DT | VELLORE | TAMIL NADU | INDIA | 63110210000000002000010 |
| 1203320002616748GAJANAN MANSING MORE | MANSING | RAMESHWAR COLONY PLOT NO 37 | MDS MEHRUN | JALGAON | | MAHARASHTRA | INDIA | 425001100000000011000010 |
| 1203320002708267MUKESH TELI | KAKUBHAI TELI | 1628/13 1ST FLOOR | KAILASH MARKET | SECUNDERABAD | | ANDHRA PRADESH | INDIA | 500003100000000400000010 |
| 1203320003188865LALITA SAGAR JAIN | KANTYALAL BHAWARLALJI TUKLIYA | FLAT NO.05 BLDG NO.24/B | NAVJIVAN CHS | R.C.MARG CHEMBUR | MUMBAI | MAHARASHTRA | INDIA | 400074100000000018000010 |
| 1203320003614687SUKHDEV V RAJPUT | V | CHAPARU NAYAKA-5 | TA MATAR | TA KHEDA | KHEDA | GUJARAT | INDIA | 387550100000000005000010 |
| 1203320004052522NIRMAM JAYKAMAL SHAH | JAYKAMAL | 50 LAVANYA SOC | NR JIVRAJ MEHTA | HOSPITAL VASNA | AHMEDABAD | GUJARAT | INDIA | 380007100000000051000010 |
| 1203320004064686JIMMYKUMAR JAIN | DEVENDRA SURAMAL JAIN | 174-SARAFI LINE | DESHBANDHU WARD | DIST-GONDIA | GONDIA | MAHARASHTRA | INDIA | 441601100000000023000010 |
| 1203320004107858VIDYA JAIN | POONAM CHAND | NO 328 KONNUR HIGH ROAD | 2ND FLOOR ABOVE SPENCERS | DAILY LIFE AYYANAVARAM | CHENNAI | TAMILNADU | INDIA | 600023100000000100000010 |
| 1203320004303310VENKATESH P | RAMAN PADMANABHAN | NO 71/4 | 18TH STREET | EXTN KORATTUR | CHENNAI | TAMILNADU | INDIA | 600080100000000300000010 |
| 1203320004307315MANISHA VIPULKUMAR JOSHI | VIPULKUMAR | SHRI MADAN MOHANJINI | HAVELI MAIN BAZAR | CHITAL | AMRELI | GUJARAT | INDIA | 365620100000000900000010 |
| 1203320004312946K BHARATHI | KALLIANPURA RAGHUNATH | RAMESH JNANESHWARI APTS | 6TH FLOOR NO 603 | B BLOCK V T ROAD | MANGALORE | KARNATAKA | INDIA | 575001100000000060000010 |
| 1203320004385308DAULAT SINGH RAJPUT | AMAR SINGH RAJPUT | 235 RAO JI KA HATA | UDAIPUR | | | RAJASTHAN | INDIA | 313001100000000001000010 |
| 1203320004936751K GANPATHRAJ | KEWALCHAND | 29 BAIRAGI MADAM STREET | SHOLINGHUR | VELLORE DT | VELLORE | TAMIL NADU | INDIA | 631102100000000060000010 |
| 1203320005158900MANISH GUPTA | MAHESH CHAND GUPTA | PLOT NO 90 | OLD VIJAY NAGAR COLONY | AGRA | | UTTAR PRADESH | INDIA | 282004100000000100000010 |
| 1203320005267855SANJAY GAKHAR | | C/O B-90 | SAMTA NAGAR | BIKANER | | RAJASTHAN | INDIA | 334006100000000060000010 |
| 1203320005462791SOWMYA S KAMATH | | W/O M SHESHAGIRI KAMATH | HNO 5-3-52-A1 RAMA NEAR | SHARADAMBA TEMPLE CHITPADY | UDUPI | KARNATAKA | INDIA | 576101100000000125000010 |
| 1203320005601351SONALBEN GIRISHBHAI SHAH | | C202 SWAPNA VILLA 3 | JAIN FLATS AND BUNGLOWS | PETHAPUR CHOWKDI | GANDHINAGAR | GUJARAT | INDIA | 382610100000000040000010 |
| 1203320005713271ASHWANI KUMAR BANSAL | | H NO-227 | KISHAN PURA BASTI | WARD NO-3 | SANGRUR | PUNJAB | INDIA | 148001100000000125000010 |
| 1203320005791853SREEDEVI K P | | KIZHUPRAKKATT | KOOTTANAD PO | PATTAMBI | PALAKKAD | KERALA | INDIA | 679533100000000023000010 |
| 1203320005822534ANNETTE LOBO | | 456 KOHINOOR | KIROL ROAD OFF LBS MARG | KURLA WEST | MUMBAI | MAHARASHTRA | INDIA | 400070100000000100000010 |
| 1203320005835064SANDEEP DINKAR DESHPANDE | | FLAT 105 B WING OASIS CITY | ZEAL COLLEGE ROAD | NARHE | PUNE | MAHARASHTRA | INDIA | 411041100000000040000010 |
| 1203320006119556SUDHAKAR MUDDU SHETTY | | B/107 VAISHALI APPT | EKSAR ROAD | BORIVALI WEST | MUMBAI | MAHARASHTRA | INDIA | 400103100000000050000010 |
| 1203320006346022UDAYAKUMAR R | | PLOT NO 16 2ND LANE 1ST STREET | JAGANATHAPURAM | CHEPPUT | CHENNAI | TAMIL NADU | INDIA | 60003110000000002000010 |
| 1203320006467191VINAY P K | | NO 166B GROUND FLOOR 1ST HOUSE | 13TH CROSS GIRINAGAR 3RD STAGE | AVALAHALLI NEW EXTENSION | BANGALORE | KARNATAKA | INDIA | 560085100000000050000010 |
| 1203320006899673SUBODH SHAHAJI GARUD | | AIR INDIA KOLANY IMARAT | NA L39829A | KALINA KURLA ROAD | MUMBAI | MAHARASHTRA | INDIA | 400029100000000083000010 |
| 1203320007044465ANJAN DANDAPAT | | JHAPETAPUR MAITY PARA | JHAPETAPUR PASCHIM MEDINIPUR | NEAR BHANDARI MARUTI SHOW ROOM | KHARAGPUR | WEST BENGAL | INDIA | 72130110000000002000010 |
| 1203320007433649AMAN DEVENDRA MEHTA | | 66 72 DADI SETH AGYARY LINE | MANOHAR BUILDING 3 FLOOR | MUMBAI KALBADEVI | MUMBAI | MAHARASHTRA | INDIA | 400002100000000070000010 |
| 1203320007520710SUBHASH D DHAMDHARE | | A/T TALEGAON DHAMDHARE | GANESH MALA VITTHALWADI | TAL SHIRUR DIST PUNE | PUNE | MAHARASHTRA | INDIA | 412208100000000080000010 |
| 1203320007627210ANIL ASHOK HEROOR | | ROW HOUSE NO 3 ETERNITY | COMPLEX BEHIND TATA MOTORS | TEEN HATH NAKA THANE | THANE | MAHARASHTRA | INDIA | 400604100000000300000010 |
| 1203320007812611T R NATARAJAN | | A-701 CARNATION APRTMTS | K NARAYANAPURA CROSS | HENNUR MAIN ROAD | BENGALURU | KARNATAKA | INDIA | 560077100000000071000010 |
| 1203320007824167NILANJAN BHATTACHARYYA | | MOUZA-HATMALIDA JLNO 6 KUSUMDA | PINGLA NEAR BHOGDANDA | MSK PASCHIM MEDINIPUR | PINGLA | WEST BENGAL | INDIA | 721124100000000011000010 |

| | | | | | | |
|---|--------------------------------|--------------------------------|--------------------------------|--------------|-------|--------------------------|
| 1203320007879316AAKASH J BAGRECHA | M 03/05/07 BOMBAY MARKET | UMARWADA | SURAT | GUJARAT | INDIA | 39501010000000378000010 |
| 1203320007894252HITESH K | 177 DEVDARSHAN APPT NO 1 | BARBABY ROAD BEHIND SANGAM | THEATRE | CHENNAI | INDIA | 60001010000000001000010 |
| 1203320007980865BINDUBEN RAMESHCHANDRA DOSHI | 76 3 8 MEGHARAJ | SABARKANTHA | SABARKANTHA | GUJARAT | INDIA | 38335010000000100000010 |
| 1203320008022440HARISH HASMUKHLAL KOTHARI | J-5 RATNAM APPARTMENT | B/H P T COLONY | VASNA | AHMEDABAD | INDIA | 38000710000000004000010 |
| 1203320008081127NAVAL NANDKISHOR TOSHNIWAL | 14/107 | AGARKAR NAGAR | BEHIND ALANKAR CINEMA | PUNE | INDIA | 41100110000000600000010 |
| 1203320008136302MOHAN LAL SHARMA | VIL MANSA KHERA PO PEEPER | KHERA SHUKLAGANJ | UNNAO | BANGALORE | INDIA | 20986110000000005000010 |
| 1203320008187757R N MURTHY | 722/29 15 A MAIN ROAD | GOKULA I STAGE | MATHIKERE 1ST PHASE | BANGALORE | INDIA | 56005410000000010000010 |
| 1203320008219558AMIT KUMAR | SARISAV TOWN VILL SARISAB | PAHI ANCHAL PANDAU | MADHUBANI | PUNE | INDIA | 84723410000000200000010 |
| 1203320008321659SHARADA SANTOSH KHANDELWAL | B 107 SPRING BLOSSAM PINGALE | VASTI MUNDHVA ROAD PUNE CITY | MUNDHVAAV PUNE CITY PUNE | PUNE | INDIA | 41103610000000010000010 |
| 1203320008537937NEHA DHINGRA | G 6/247 SEC 16 ROHINI | NEW DELHI | TAL PANVEL DIST RAIGAD | RAIGARH (MH) | INDIA | 11008910000000020000010 |
| 1203320008641408GAWADE BHAKTI AJIT | FLAT NO 103 PROGRESSIVE IVY | PLOT NO 202 SECTOR 17 ULWE | 4TH CROSS CHAMRAJAPET | BANGALORE | INDIA | 41020610000000040000010 |
| 1203320008742115NIKITA JAIN | 161 SWASTIK APARTMENT | 3RD FLOOR 2ND MAIN ROAD | THANJAVUR | CHENNAI | INDIA | 56001810000000200000010 |
| 1203320008770487K M MOHAMED IQBALDEEN | MOHAMED YUSUF | YAGAPPA NAGAR | ROYAPETTAH | CHENNAI | INDIA | 61300710000000750000010 |
| 1203320008776738RAKESH SARIN | BALRAJ SARIN | MASILAMANI ROAD BALAJI NAGAR | CHAITANYA APT BHOJA RAO LANE | CHENNAI | INDIA | 60001410000000674000010 |
| 1203320008842291GANESH S | SADASIVA RAO | D NO 5 10 1012 43 FLAT NO 203 | SP GARDEN 70 FT ROAD T NAGAR | CHENNAI | INDIA | 57500310000000005000010 |
| 1203320008872884PREMA VIDYASHANKAR | VIDYASHANKAR | H 7 K TNHB HIG FLAT 1ST FLOOR | LALLUBHAI PARKTPSVIANDHERI | CHENNAI | INDIA | 60001710000000002000010 |
| 1203320008958051URVASHI SHANTI SHAH | AMRUTLAL SHAKARABHAI KAPADIA | B 1 TIRATH APARTMENT | H BLOCK 13TH MAIN ROAD | MUMBAI | INDIA | 40005810000001000000010 |
| 1203320008958412N BAGHYANATH | NARAYANASAMY | PLOT NO 1633 | SOCIETY B H NEW CIVIL HOSPITAL | CHENNAI | INDIA | 60004010000000006000010 |
| 1203320009000641DHANRAJ GEVARCHAND SHAH HUF . | MARKANDAN | B 11 ALAKNANDA MANDAKINI | SHAHIBAUG AHMEDABAD | AHMEDABAD | INDIA | 38000410000000200000010 |
| 1203320009029076MANJUNATH M | MARKANDAN | D NO 190/1 F GANDHI NAGAR | KRISHNAGIRI | CHENNAI | INDIA | 63510410000000010000010 |
| 1203320009075919SANJAY KUMAR SUMITA AGRAWAL HUF . | MARKANDAN | SA-15/3-1 MAWAIYA PO | LANDMARK | VARANASI | INDIA | 22100710000000022000010 |
| 1203320009080357KUSAM LATA | LAJPAT RAI | H NO 57 (203) GALI NO 5 NEAR | SHIVALA BHAI SUNDER NAGAR | AMRITSAR | INDIA | 14300110000000025000010 |
| 1203320009086418BHAI YALLOJI PATIL | YALLOJI VAIJNATH PATIL | HOUSE NO 105 NALANDA SOCIETY | JAVAHAR NAGAR CHINCHPADA PEN | PEN | INDIA | 40210710000000011000010 |
| 1203320009119094KIRTIKUMAR VIRCHANDBHAI SHAH | VIRCHANDBHAI FULCHANDBHAI SHAH | B/9 VASUPUJYA COMPLEX OPP | LIC JIVRAJ MEHTA HOSPITAL | AMRITSAR | INDIA | 38000710000000004000010 |
| 1203320009151244SRINIVASAN V | NATESAN VINAYAGAM | OLD NO 81 NEW NO 10 ELLAI | MUTHU AMMAN KOIL STREET | AMRITSAR | INDIA | 60011410000000030000010 |
| 1203320009153446DHARMENDRA VRAJLAL MAKWANA | VRAJLAL K MAKWANA | 687/4508 GUJARAT HOUSING BOARD | NR SOMNATH MANDIR NAVA | AMRITSAR | INDIA | 38002410000000095000010 |
| 1203320009155823JESSY THOMAS | VARGESE | THARAYIL HOUSE HAPPY LANE | THOTTAKKATTUKARA P O ALWAYE | AMRITSAR | INDIA | 68310810000000002000010 |
| 1203320009208256G SRINIVASA RAO | GANTAIH GUNTUPALLI | FLAT NO F1 SHRI NILAYAM 129/B | NEAR SLATE SCHOOL SR NAGAR | AMRITSAR | INDIA | 50003810000000342000010 |
| 1203320009329391SAPTAMI BISWAS | ATUL BISWAS | FLAT NO-5 ASHIANA BUILDING | GOPAL NAGAR JHAPATAPUR | AMRITSAR | INDIA | 72130110000000003000010 |
| 1203320009337147SHYAM SUNDER PERIWAL | CHAMPA LAL PERIWAL | 2224 HOUSING BOARD COLONY | SECTOR 28 | AMRITSAR | INDIA | 12100810000000310000010 |
| 1203320009533957DIPTIBEN DINESHBHAI PATEL | NILESHBHAI PATEL | 90 PIMPALAVALO MADH | UNAVA | AMRITSAR | INDIA | 38416010000000006000010 |
| 1203320009546318SHWETA CHAD | JITESH NENSI CHAD | 104NEEL PRABHA SIHHHARTH | NAGAR RD NO 17GOREGAON WEST | AMRITSAR | INDIA | 40006210000000020000010 |
| 1203320009554160DHIRENDRA MANUBHAI PATEL | MANUBHAI HARJIBHAI PATEL | 406 ANAND AVASH APARTMENT | JAGABHAI PARK RAMBAG MANINAGAR | AMRITSAR | INDIA | 38000810000000025000010 |
| 1203320009569215JAGDISH HARIKISAN NAVANDAR | HARIKISAN RAMLAL NAVANDAR | C/O JAGDISH HARIKISAN NAWANDAR | 101 ASTHA APPARTMENT DP ROAD | AMRITSAR | INDIA | 44430310000000005000010 |
| 1203320009613502TRIVEDI JIGAR ATUL | ATUL BHASKERRAI TRIVEDI | 40 GROUND FLOOR SINDHUBAUG B | TILAK ROAD | AMRITSAR | INDIA | 40007710000000115000010 |
| 1203320009638538RADHA DEVI PAL | YOGENDRA KUMAR | 10-B-10 PARIJAT SCHEME | MAHAVEER NAGAR THIRD | AMRITSAR | INDIA | 32400510000000004000010 |
| 1203320009676012AKSHAI V | VENKATESAN | 37 SUNDARAM NAGAR 6TH CROSS | STREET MEDICAL COLLEGE ROAD | AMRITSAR | INDIA | 613004100000002511000010 |
| 1203320009696132S VENKATARAMAN | SUNDARARAJAN | FLAT NO 4 G R N HIGHGATE | H 67 EAST AVENUE KORATTUR | AMRITSAR | INDIA | 60008010000000020000010 |
| 1203320009723898RAJA SEKHAR R P | PRAKASH | NO 36 3RD MAIN KHANDAYA | NAGARA SRIRAMPUR II ND STG | AMRITSAR | INDIA | 57002310000000030000010 |
| 1203320009755979DHAVAL V UPADHYAY | V M UPADHYAY | ANAND PLAZA RAIYA CROSS | NR JANTADRY | AMRITSAR | INDIA | 36000710000000065000010 |
| 1203320009773329SACHIN SEKHRI | MUKESH KUMAR SEKHRI | H NO- 956 A A BLOCK NEAR BAKS | WORKSHOP DUBUA COLONY | AMRITSAR | INDIA | 12100110000000100000010 |
| 1203320009778857USHMA MIHIR PATEL | KAMLESH BUTALA | 305 A VINIT TOWER JUHU VERSOVA | LINK ROAD OPP IDBI BANK 4 | AMRITSAR | INDIA | 40005310000000400000010 |

| | | | | | | | | |
|---|----------------------------------|--------------------------------|--------------------------------|------------------------------|-------------------|------------------|-------|--------------------------|
| 1203320009833337MANSI KAMLESH SHAH | KAMLESH | 203 JINESHWAR DARSHAN | DEVCHAND NAGAR NEAR JAIN TEMPL | BHAYANDER WEST THANE | THANE | MAHARASHTRA | INDIA | 40110110000000100000010 |
| 1203320009855055SUBHAJEET BANERJEE | SUBHASH BANERJEE | AT-BALIJODI | PO-SONAPARBAT | ROURKELA | ROURKELA | ORISSA | INDIA | 76901610000000275000010 |
| 1203320009922556SAGAR KRISHNA SURYAWANSHI | KRISHNA KASHINATH SURYAWANSHI | FLAT NO 3028 4TH FLR SHRAM SAF | VARTAK NAGAR THANE W | THANE | HYDERABAD | MAHARASHTRA | INDIA | 40060610000000099000010 |
| 1203320010151782YASH V SURANA | VIMAL A SURANA | NAMO SILVER C-6 | PANNA COMPLEX 7-2-776 | POT MARKET SECUNDERABAD | | ANDHRA PRADESH | INDIA | 50000310000000020000010 |
| 1203320010157026ATISHAY KUMAR DUGHAR | AJIT KUMAR DUGHAR | NO 11KALATHI PILLAI STREET | SOWCARPET | CHENNAI | | TAMIL NADU | INDIA | 60000110000000002000010 |
| 1203320010427038LOURDS CHRISBERT G | GILBERT LJT | NO 30 SANNATHI STREET | HIRUDAYAPURAM | TRICHY | TRICHY | TAMIL NADU | INDIA | 62000110000000120000010 |
| 1203320010550987RAMESH SHARMA | SOHAN LAL SHARMA | 30/1 GOLAGHATA ROAD SHRIBHUMI | SOUTH DUMDUM M SHREEBHUMI | NORTH 24 PARGANAS | | WEST BENGAL | INDIA | 70004810000000011000010 |
| 1203320010561847CHANDANI DHAVALKUMAR UPADHYAY | DHAVAL KUMAR UPADHYAY | AATMAN GIRI RAJ NAGAR | NR RAIYA CIRCLE ROAD | NEAR SHANTINIKETAN FLAT | RAJKOT | GUJARAT | INDIA | 36000710000000010000010 |
| 1203320010570275AYYANAR S | SAKTHIVINAYAGAM | TMR LTD D NO 2738 | EAST MAIN ROAD | K L K S COMPLEX | PUDUKKOTTAI | TAMIL NADU | INDIA | 62200110000000010000010 |
| 1203320010644558JAYMIN SOMABHAI SUTHAR | SOMABHAI GOPALDAS SUTHAR | E401 SUN REAL HOMES B H SAVAN | BUNGLOWS NR G S T CROSSING | NEW RANIP | AHMEDABAD | GUJARAT | INDIA | 38247010000001000000010 |
| 1203320010724137SATYA PAL DHIMAN | KHUSHAL CHAND DHIMAN | FLAT NO 183 GREEN VALLEY | DHAKOLI ZIRAKPUR | ZIRAKPUR | | PUNJAB | INDIA | 14060310000000050000010 |
| 1203320010779212SAURABH DOGRA | CM DOGRA | HOUSE NO 10245 RANAJODH PARK | LUDHIANA | | | PUNJAB | INDIA | 14100110000000050000010 |
| 1203320010815733KRANTI KUMAR SHARMA | RAM SWAROOP SHARMA | UDCSR UNIVERSITY CAMPUS | KHANDWA ROAD | INDORE | INDORE | MADHYA PRADESH | INDIA | 45200110000000040000010 |
| 1203320010830743AKSHAY KUMAR DUGHAR | AJITKUMAR SOHANLAL DUGHAR | 11/38KALATHI PILLAI STREET | CHENNAICH ENNAI | CHENNAI | CHENNAI | TAMIL NADU | INDIA | 60000110000000004000010 |
| 1203320010831367A PUSHPA DUGHAR | PRAKASH CHANDJI | NO 11 /38 KALATHI PILLAI | STREET CHENNAI | CHENNAI | CHENNAI | TAMIL NADU | INDIA | 60007910000000004000010 |
| 1203320011031424FLORENCE RITA DPENHA | SANTAN AUGUSTINE PENHA | 401 BEUNA VISTA SUNDER LANE | ABOVE UNCLES KITCHEN | MALAD WEST | MUMBAI | MAHARASHTRA | INDIA | 40006410000000335500010 |
| 1203320011075937NAVEENKUMAR K | KATHIRESAN | 7/15 LOTUS RAMASAMY | STREET RAYAPURAM | CHENNAI | | TAMIL NADU | INDIA | 60001310000000005000010 |
| 1203320011186456DHANANJAY HIRWEY | MANOHAR GANPATRAW HIRWEY | 53 DANI GATE | UJJAIN | UJJAIN | | MADHYA PRADESH | INDIA | 45606610000000010000010 |
| 1203320011200581RUTUJA CHANDRAKANT KADAM | CHANDRAKANT | B308 TANSY CHS KACHERI ROAD | BH VASAI COURT VASAI GAON | VASAI BASSEIN | MUMBAI | MAHARASHTRA | INDIA | 40120110000000050000010 |
| 1203320011215110BHARGAV SHAH | MAHESH D SHAH | 86/1 NARESH MITRA SARANI | BELTALLA ROAD NIRALA BUILDING | 4TH FLOOR | KOLKATA | WEST BENGAL | INDIA | 70002610000000052000010 |
| 1203320011215218NAMRATHA JAIN L | RAJKUMAR DUGHAR | PLOT219 FLAT501 THE METRO HOME | CALVARY TEMPLE ROAD GATE NO. 1 | MATRUSRI NAGAR MIYAPUR | HYDERABAD | TELANGANA | INDIA | 50004910000000500000010 |
| 1203320011223854KAMLESH SATISH BOTHARA | SATISH MULCHAND BOTHARA | B-2 NISHIGANDHA APRTMENT | M S E B COLONY | AHMEDNAGAR | AHMADNAGAR | MAHARASHTRA | INDIA | 41400110000000001000010 |
| 1203320011278258K V PRASANNA KUMAR | VIRUPAKSHA SHETTY | S O VIRUPAKSHAPPA SHETTY | K S KARKIPET CHIKMAGALUR | JYOTHINAGAR BANGALORE | BANGALORE | KARNATAKA | INDIA | 57710210000000100000010 |
| 1203320011368335NEEPA SUNILBHAI PARIKH | DURGDAS VITTHALDAS DESAI | A-7 MANGLESHWAR FLAT | GHODASAR AHMEDABAD | AHMEDABAD | | GUJARAT | INDIA | 38005010000000250000010 |
| 1203320011393518VIJAY MALHOTRA | CHANDRA PRAKASH MALHOTRA | FLAT NO-A-102 | LAXMI HERITAGE | BORSI DURG | DURG | CHHATTISGARH | INDIA | 49100110000000010000010 |
| 1203320011454154RAKESH KUMAR | BRIND BIHARI VERMA | FLAT 601/602 BUILD N 6 PHASE 1 | SHUBHARAMH | TIKUJI-NI-WADI MANPADA THANE | THANE | MAHARASHTRA | INDIA | 40060710000000240000010 |
| 1203320011510362ANKIT AGRAWAL | MANGI LAL AGRAWAL | E 1105 SONAM SRVILAS | PHASE 15 NEW GOLDEN NEST | BHAYANDER EAST | THANE | MAHARASHTRA | INDIA | 40110510000000010000010 |
| 1203320011520592VIJAYA ARVIND BICHU | KAMALAKAR SRIPAD VAVEVKAR | B 704 BLUE MEADOWS JVL R | BEHIND MAJAS DEPOT CHAKALA | MIDC ANDHERI EAST | MUMBAI | MAHARASHTRA | INDIA | 40009310000000030000010 |
| 1203320011556551DHRUB SINGH | HOSHIAR SINGH | S/O HOSHIAR SINGH VILLAGE | RAIPUR TEA ESTATE THAKUR | DWARA 702 KANGRA 702 HP | PALAMPUR | HIMACHAL PRADESH | INDIA | 176102100000000054000010 |
| 1203320011625285VIJAY BALVANTRAI SHAH | BALVANTRAI MAGANLAL SHAH | A/13 C P NAGAR 2 | OPP ARJUN TOWER BHUYANGDEV | GHATLODIYA | AHMEDABAD | GUJARAT | INDIA | 38006110000000021000010 |
| 1203320011940547SUDIPTA SANTRA | NEMAI SANTRA | P 52 NO RASTRA GURU AVENUE | NAGER BAZAR SOUTH DUM DUM | NORTH 24 PARGANAS | NORTH 24 PARGANAS | WEST BENGAL | INDIA | 70002810000000001000010 |
| 1203320011977548VENKATESH KANNAN | KANNAN KRISHNANPILLAI | NO 12A BAVANI STREET | KAMADENU NAGAR | AVARAM PALAYAM | COIMBATORE | TAMIL NADU | INDIA | 64100610000000050000010 |
| 1203320012101537ABHINAY SINGH | RAMDEV SINGH | 27 PASCIMPALLI | KISHANGANJ | KISHANGANJ | | BIHAR | INDIA | 85510710000000025000010 |
| 1203320012164163AMIT KUMAR | VINOD KUMAR | VILL-RARHIL PO-NAIMA | PS-TELHARA NALANDA | NALANDA | | BIHAR | INDIA | 80130610000000009500010 |
| 1203320012165509SUREKHA VIJAY SHAH | VIJAY BALVANTRAY SHAH | A-13 CP NAGAR PART II | OPP ARJUN TOWER BHUYANGDEV | GHATLODIYA AHMEDABAD | AHMEDABAD | GUJARAT | INDIA | 38006110000000050000010 |
| 1203320012195688TEJAS MOHAN SAKHRANI | MOHAN SAKHRANI | G/95 SACHIN TOWER | 100FT ROAD | SATELLITE | AHMEDABAD | GUJARAT | INDIA | 38001510000000010000010 |
| 1203320012212514VARSHABEN VIMALBHAI ROKAD | KARSHANBHAI BHIKHABHAI VAGHASIYA | AT NAVI SANKLI TALUKA | JETPUR | AT NAVI SANKLI | NAVY SANKLI | GUJARAT | INDIA | 36036010000000040000010 |
| 1203320012224872PRAFUL DAYALAL DADAGA | DAYALAL SAVGAN DADAGA | S/O DAYALAL | VILL-BIDADA MANDVI | KACHCHH | | GUJARAT | INDIA | 37043510000000026000010 |
| 1203320012266955J MANOJ JAIN | JETHMALJI | JAIN ENTERPRISES | 28 B KASDI CHETTY STREET | CHENNAI | | TAMIL NADU | INDIA | 60000110000000004000010 |
| 1203320012329360K PARAMESWARAN | KRISHNAMOORTHY KRISHNAMOORTHY | B TOP 3 VARADHA VASUDHARA 84 | TPK ROAD ANDALPURAM | MADAKKULAM | MADURAI | TAMIL NADU | INDIA | 62500310000000010000010 |
| 120332001233113PRAKASH KUMAR BHAGAT | UTTAM PRASAD BHAGAT | E-33 E BLOCK | S F S FLATS AASTHA KUNJ | ROHINI SECTOR 18 | DELHI | DELHI | INDIA | 11008910000000101000010 |
| 1203320012408062KUSHAN SHAH | NAYAN SHAH | M 75 SOMESHWARA ENCLAVE | BEHIND SOUTH GUJRAT UNIVERCITY | UDHNA MAGDALLA ROAD VESU | SURAT | GUJARAT | INDIA | 39500710000000050000010 |

| | | | | | | | | | |
|------------------|--------------------------------|-----------------------------|--------------------------------|--------------------------------|--------------------------------|---------------------------|------------------|-------|---------------------------|
| 1203320012583912 | SIDDHARTH HARSHADKUMAR RAJGURU | HARSHADKUMAR B RAJGURU | S/O HARSHAD KUMAR | A/51 GOKULESH SOC BALASINOR | VADASINOR | BALASINOR | GUJARAT | INDIA | 38825510000000011000010 |
| 1203320012636286 | LALAJIBHAI BHIKHABHAI PATEL | BHIKHABHAI BAVAJIBHAI PATEL | 245 ADUMAL NI KHADAKI | NEAR DAIRY MAHUDHA | MAHUDHA | NADIAD | GUJARAT | INDIA | 38733510000000300000010 |
| 1203320012708221 | BALAJI MAHALINGAM | MAHALINGAM G | G2 ASHOK MANOR RUBY BUILDER | FTT N 8 DHANALAKSHMI STREET | RAJESWARI NAGAR EXT SELAIYUR | KANCHIPURAM | TAMIL NADU | INDIA | 6000731000000000250000010 |
| 1203320012771351 | BIMLA DEVI | SURENDRA KUMAR YADAV | W/O SURENDRA KUMAR YADAV | WARD NO 10 BAHADURPUR | MAWADIH | KODARMA | JHARKHAND | INDIA | 8253181000000000500000010 |
| 1203320012968072 | POOJA SAXENA | RAJESH SAXENA | 3/10 SAKET NAGAR | HOUSING BOARD | BEAWAR | | RAJASTHAN | INDIA | 3059011000000001100000010 |
| 1203320012996315 | SAGAR SHIVRAM SHETTY | SHIVRAM DUMANNA SHETTY | FL NO 904 BLDG D COLORI S | NO 60/2/2 UNDRI | PUNE | | MAHARASHTRA | INDIA | 4110601000000000250000010 |
| 1203320013050708 | SHRAWAN TIWARI | KAMLESH TIWARI | HANUMAT NAGAR | KUNDA KUNDA PRATAPGARH | PRATAPGARH | | UTTAR PRADESH | INDIA | 2302041000000000100000010 |
| 1203320013086893 | PARAS BHAVSUKHLAL M | BHAUSUKHLAL MEHTA | G TOWER BLOCK NO-101 | SWASTIK SOCIETY CHIDIYA KHANA | PATEL COLONY JAMNAGR | JAMNAGAR | GUJARAT | INDIA | 3610081000000001000000010 |
| 1203320013119704 | G SIVA RAMA VARMA | KRISHNAMURTY GAJARLA | H.NO.4-7-10/130 FLAT G-2 | NEW RAGHAVENDRA NAGAR | NACHARAM HYDERABAD | HYDERABAD | TELANGANA | INDIA | 5000761000000000300000010 |
| 1203320013131580 | USHA MITTAL | SHRI LAXMAN DAS MITTAL | JAVAHAR COLONY CHANA KOTHAR | GIRD LASHKAR GWALIOR | GWALIOR | | MADHYA PRADESH | INDIA | 4740011000000000260000010 |
| 1203320013198568 | UMESH ARJUN PATIL HUF . | | A/206 SARVODAY POOJA BARAVE RD | NEAR RADHA NAGAR KHADAKPADA | KALYAN | | MAHARASHTRA | INDIA | 4213011000000000010000010 |
| 1203320013318109 | HUNEY GOEL | SUBHASH CHAND GOEL | HOME NO 523 A MALIVADA | NEAR MOTHER DAIRY | GHAZIABAD | | UTTAR PRADESH | INDIA | 201001100000000160000010 |
| 1203320013387355 | VENKATESAN T R | RAMAMURTHY T R | NO 37 JOHN SELVARAJ NAGAR | KUMBAKONAM | KUMBAKONAM | | TAMIL NADU | INDIA | 6120011000000001350000010 |
| 1203320013393897 | ARCHANA SHAILENDRA DIXIT | SURESHCHANDRA DIXIT | B 402 LAXMI UDAY C H S LTD | PAWAN BAUG ROAD BH BAJAJ HALL | MALAD WEST DELY MUMBAI MALAD W | MUMBAI | MAHARASHTRA | INDIA | 4000641000000000050000010 |
| 1203320013421353 | RIMMI PRIYA . | PARMA NAND PRASAD | W/O ROHIT VIKAS | ROAD NO 12 NEAR SAI TEMPLE | RISHABH NAGAR | RANCHI | JHARKHAND | INDIA | 8340041000000003000000010 |
| 1203320013450931 | BHAVANA CHAMOLI | ANURODH CHAMOLI | III/23 KEDAR BHAWAN | KEDAR PURAM | CHAKRATA DEHRADUN G.P DEHRADUN | DEHRADUN | UTTARANCHAL | INDIA | 2480011000000000050000010 |
| 1203320013451933 | RUBY SHEORAN | SATBIR SINGH | B-45 VIJAY PARK | NAYA BAZAR | DAULATPUR SOUTH WEST DELHI | NEW DELHI | DELHI | INDIA | 1100431000000003520000010 |
| 1203320013452922 | SANJANA GAURANG SHAH | GAURANG GAURANG SHAH | 11/12 SURYA KIRAN C MODEL TOWN | OPPOSITE RTO 4 BUNGLOWS | ANDHERI WEST AZAD NAGAR | MUMBAI | MAHARASHTRA | INDIA | 4000531000000000550000010 |
| 1203320013479522 | MANDEEP SINGH RAYAT | AMARJIT SINGH | SO AMARJIT SINGH | MOH GURU NANAK PURA | GORAYA PHILLAUR JALANDHAR | GORAYA | PUNJAB | INDIA | 144409100000000180000010 |
| 1203320013496899 | DHIRAJLAL BALKRISHNA MEHTA | BALKRISHNA MEHTA | B-704 SHREENATH DARSHAN BLDG | FACTORY LANE NR M K HIGHSCHOOL | BORVALI W | MUMBAI | MAHARASHTRA | INDIA | 4000921000000000100000010 |
| 1203320013625900 | SEEMA GARG | SURESH KUMAR JINDAL | 52 VIKAS SHEEL APARTMENT | SECTOR 13 PRASHANT VIHAR | ROHINI SECTOR 7 NARELA NORTH | DELHI | DELHI | INDIA | 1100851000000000740000010 |
| 1203320013651574 | SUVENDU NAYAK | GHANASHYAM NAYAK | BINAPANI SAHI | NEW MARKET | JAJPUR ROAD | JAJPUR | ORISSA | INDIA | 7550191000000000600000010 |
| 1203320013696512 | ANKIT ARUN DIXIT | ARUN DIXIT | A/405 LAXMI UDAY APARTMENTS | NR CHINCHOLI PHATAK | PAWAN BAUG RD | MUMBAI | MAHARASHTRA | INDIA | 4000641000000000130000010 |
| 1203320013748401 | KRISHNENDU KHAMARU | GOURI SANKAR KHAMARU | MATHURAPUR II | KASHINAGAR SOUTH 24 PARGANAS | DIAMOND HARBOUR | | WEST BENGAL | INDIA | 7433491000000000010000010 |
| 1203320013795110 | NITIN KASTURI | KISHORE KASTURI | 502 B LOTUS GARDEN | MANORAMAGANJ | INDORE | INDORE | MADHYA PRADESH | INDIA | 4520011000000001000000010 |
| 1203320013815628 | GOPAL GANATRA | KANTILAL GANATRA | S/O-KANTILAL GANATRA FT NO- | A/B-46 MOHAN GARDEN UTTAM NGR | PIPAL WALA RD D K MOHAN GARDEN | DELHI | DELHI | INDIA | 1100591000000001000000010 |
| 1203320013839003 | YOGESH JANARDAN BHALARE | JANARDAN BHALARE | PLOT NO 41 NAGAR-KALYAN ROAD | NEAR JADHAV PETROL PUMP | RAWAL VASAHAT AHMADNAGAR | AHMADNAGAR | MAHARASHTRA | INDIA | 4140011000000000020000010 |
| 1203320013905758 | VIKRAM SINGH RANA | SAHIB SINGH RANA | S O SAHIB SINGH RANA | KULAN 159 KANGRA | NR GURDVARA TEMPLE | KANGRA | HIMACHAL PRADESH | INDIA | 1762021000000000020000010 |
| 1203320013913353 | SARTHAK PATEL | DILIPCHANDBHAI PATEL | JAIN DERASAR VALI SHERI | SHANKHALPUR | BECHARAJI BECHARAJI MAHESANA | MAHESANA | GUJARAT | INDIA | 3842101000000000060000010 |
| 1203320013962901 | HONEY AMRUTLAL KALYANI | AMRUTLAL CHETANDAS KALYANI | 1 PREM PRAKASH SOCIETY | MANJIPURA ROAD NADIAD | NADIAD | | GUJARAT | INDIA | 387320100000000200000010 |
| 1203320013983297 | THALAPATHI . | JAYASEELAN K | PLAT NO343 MULLAI STREET | POOMPZHIL NAGAR KOVIL PATHAGA | AMBATTUR VELLANUR TIRUVALLUR | TIRUVALLUR | TAMIL NADU | INDIA | 6000621000000000030000010 |
| 1203320014087780 | VIGNESHKUMAR SELVARASU | SELVARAJ N | 1208 THOPPU STREET | SUBPARAAMNIYABURAM UDAIYARPALA | UDAYARPALAYAM ANDIMADAM ARIYAL | ARIYALUR | TAMIL NADU | INDIA | 6218011000000000020000010 |
| 1203320014325255 | M S CHANDRASHEKAR | MAGGE SUBBAIAH SRINIVASRAO | E2 7 J 2 CR DOS HOUSING COLONY | JEEVANBIMANAGAR BANGALORE N | JEEVABHIMANAGAR BANGALORE | BANGALORE | KARNATAKA | INDIA | 5600751000000001010000010 |
| 1203320014361982 | SONAL SARDA | SHYAM SUNDAR SARDA | AJ-236 SECTOR-2 | SALT LAKE CITY | NORTH 24 PARAGANAS SECH BHAWAN | NORTH TWENTYFOUR PARGANAS | WEST BENGAL | INDIA | 7000911000000001000000010 |
| 1203320014377270 | J SANKARAN | VENKATARAMAN JAGATHESA IYER | 98 371 NORTH MAIN STREET | THANJAVUR TALUK THANJAVUR | THANJAVUR WEST THANJAVUR | THANJAVUR | TAMIL NADU | INDIA | 6130091000000001110000010 |
| 1203320014393246 | ABHISHEK SINGH PARIHAR | MAHENDRA PARIHAR | 13 JAMA MASJID KHALEPURA | NEAR PANDIT SWEETS | HAMIRPUR | HAMIRPUR | UTTAR PRADESH | INDIA | 2103011000000000700000010 |
| 1203320014413432 | MAYUR A | ASHOK KUMAR P | O NO 10 N NO 19 VELLALAR ST | PURASAWALKAM | PURASAWALKAM | CHENNAI | TAMIL NADU | INDIA | 6000841000000000020000010 |
| 1203320014630228 | BHATIA CHANDNI GIRISH | GURDAS KEWALRAM MASAND | 1ST GOLIBAR ROAD KISHOR APT | FLAT NO 2 GR FLOOR | SANTACRUZ E | MUMBAI | MAHARASHTRA | INDIA | 4000551000000000400000010 |
| 1203320014688912 | MANISHA JANARDAN SANAP | GOVIND SUKHDEV AVHAD | B 3 502 MOHAN REGENCY | ADHARWADI JAIL ROAD NEAR DON | BOSKO SCHOOL KALYAN WEST | THANE | MAHARASHTRA | INDIA | 4213011000000000220000010 |
| 1203320014712655 | DADAGA HINABEN | HARIBHAI PACHAN MAVANI | BIDADA | MANDVI | MANDVI BIDADA KACHCHH | KACHCHH | GUJARAT | INDIA | 3704351000000000400000010 |
| 1203320014756959 | VIJAYALAKSHMI D R | VENKATAKRISHNAN V N | NO.26/37/1 ROSARY | CHURCH STREET MYLAPORE | CHENNAI | | TAMIL NADU | INDIA | 6000041000000000250000010 |
| 1203320014798290 | GOURAV KUMAR | AMRIT LAL RAWANI | S/O AMRITLAL RAWANI | GRAM PADUNA BHITA POST | KHARKHARI PANDUA BHITA | AZAMGARH | UTTAR PRADESH | INDIA | 2760011000000000020000010 |

| | | | | | | | | | |
|------------------|--------------------------------|----------------------------------|--------------------------------|--------------------------------|--|-----------------|----------------|-------|--------------------------|
| 1203320014873553 | SUMAN DEVI | SURAJ SINGH | AMAN SHAHID | HAMIRPUR HAMIRPUR | HAMIRPUR | | UTTAR PRADESH | INDIA | 21030110000000052000010 |
| 1203320014960794 | VASANTI JAYANT GALA | KUNVERJI PREMJI CHEDDA | A/2 GALAKUNJ APTS J N ROAD | MULUND WEST | MUMBAI | | MAHARASHTRA | INDIA | 400080100000000150000010 |
| 1203320015001547 | PRAKASH J KHAMBHALA | JIVANBHAI KHAMBHALA | BLOCK C-3/5 | ABC MEDICAL COLLEGE STAFF QTR | OPP PRABHAT HOSP NR CIVIL HOSP | RAJKOT | GUJARAT | INDIA | 360001100000000015000010 |
| 1203320015096940 | MOHIT GUPTA | ASHOK KUMAR GUPTA | 2 B-139 NEHRU NAGAR | BEHIND TATA MOTOR | GHAZIABAD | GHAZIABAD | UTTAR PRADESH | INDIA | 201001100000000004000010 |
| 1203320015151946 | J RAMACHANDRAN | JAYA CHANDRAN POONGAVANAM | NO 3 132 KULAKARAI STREET | CHINNAMATHUR MATHUR | TIRUVALLUR | TIRUVALLUR | TAMIL NADU | INDIA | 600068100000000001000010 |
| 1203320015223516 | ASHISH SURENDRA PARIKH | SURENDRA JIVANLAL PARIKH | 604 SANJEEVANI PHIROZSHAH ROAD | SANTACRUZ STATION ROAD | SANTACRUZ (W) | MUMBAI | MAHARASHTRA | INDIA | 400054100000001000000010 |
| 1203320015247854 | VIJAYAKUMAR GOVINDARAJALU | GOVINDARAJALU RATHNASABAPATHY | 165/60 HABIBBULLAH | ROAD T NAGAR | CHENNAI | CHENNAI | TAMIL NADU | INDIA | 600017100000000001000010 |
| 1203320015265090 | KEVIN KIRIT DOSHI | KIRIT MANILAL DOSHI | 13 GODIKA HOUSE PLOT NO 222 | 3RD FLOOR TAMIL SANGAM ROAD | NEAR MATA LAXMI HSPITAL SION E | MUMBAI | MAHARASHTRA | INDIA | 400022100000000025000010 |
| 1203320015450381 | VIJAY B PATIL | BALASAHEB MAHLLARI PATIL | UNIT NO 3 PRASHANTI BALWANT | NAGR GAJANAN MAHARAJ RESIDENCY | R K NAGAR | KOLHAPUR | MAHARASHTRA | INDIA | 416013100000000050000010 |
| 1203320015478325 | PRIYANKA ASHISH PARIKH | ASHISH SURENDRA PARIKH | 604 SANJIVANI 6TH FLOOR | SIR P M ROAD | SANTACRUZ WEST | MUMBAI | MAHARASHTRA | INDIA | 400054100000001000000010 |
| 1203320015479751 | TUSHAR D SHAH | DHARAMCHAND K SHAH | 9A NARESH MITRA SARANI | FORMERLY BELTALA ROAD | BHOWANIPUR | KOLKATA | WEST BENGAL | INDIA | 700026100000000025000010 |
| 1203320015532118 | AMITA RAJESH POPALGHAT | ROHEEDAS MAHADEV THORAT | J-4 MANAS SAROVAR | SOLAPUR ROAD | URULI KANCHAN | PUNE | MAHARASHTRA | INDIA | 41220210000000003000010 |
| 1203320015580293 | JAI PARKASH BHAKHAR | OM PARKASH BHAKHAR | S O OM PARKASH H NO I 8 81 | KOT MAHNA SINGH T T ROAD | WARD NO 39 AMRITSAR | AMRITSAR | PUNJAB | INDIA | 143001100000000015000010 |
| 1203320015642178 | NARENDRA GARG | BINOD KUMAR AGARWALA | SOUTH BALUCHAR | ENGLISH BAZAR MALDA | MALDA | | WEST BENGAL | INDIA | 732101100000000003000010 |
| 1203320015795618 | PUJA DEVI SANJAY KUMAR KARNANI | GOKUL CHAND BIHANI | 106 NAVKAR SOCIETY | NR JAIN TEMPLE GIDC ANKLESHWAR | ANKLESHWAR BHARUCH | BHARUCH | GUJARAT | INDIA | 393001100000000030000010 |
| 1203320015822522 | V LALITHA | LALITHA VEDACHALAM | PLOT NO 60 SRI SAI NIVAS | ANANDAVALLI NAGAR | MAMBAKKAM VILLAGE SRIPERUMBUDU | CHENGAI ANNA | TAMIL NADU | INDIA | 602105100000000073000010 |
| 1203320015834331 | ANJANA GUPTA | SUBHASH CHANDRA VISHNOI | A 817 WORLD BANK BARRA | KANPUR NAGAR KANPUR | KANPUR NAGAR | | UTTAR PRADESH | INDIA | 208027100000000010000010 |
| 1203320015841600 | SONU KHENIWAL | RAJESH KHENIWAL | S/O RAJESH MAHILA JAGRATI SCHL | KE SAAMNE WALI GALI SARDULGANJ | BIKANER | BIKANER | RAJASTHAN | INDIA | 334001100000000010000010 |
| 1203320015885144 | DEEPAK SHARMA | RAMAVATAR SHARMA | 306 SHUBHAM APARTMENT CENTRAL | SPINE BIYANI COLLAGE SEC 2 | JAIPUR VIDHYADHAR NGR | JAIPUR | RAJASTHAN | INDIA | 30202310000000001000010 |
| 1203320015910085 | AMITABH BACHAN SHRIVASTAVA | SATRUGHAN PRASAD SHRIVASTAVA | QR NO L 04 3RD NDRF BN | MUNDALI MUNDALI | MUNDALI COLONY BANKI CUTTACK | CUTTACK | ODISHA | INDIA | 754006100000000005000010 |
| 1203320015926984 | SANJEEV KUMAR GUPTA | KANHAIYA LAL GUPTA | 330 TARNAN GANJ | TARNAN GANJ KALPI | KALPI JALAUN | JALAUN | UTTAR PRADESH | INDIA | 285204100000000025000010 |
| 1203320016063555 | SUMIT KUMAR | KALYAN SINGH | M N 159 GALI 2 | GAU SHALA PHATAK | KAILASH NAGAR | GHAZIABAD | UTTAR PRADESH | INDIA | 201001100000000010000010 |
| 1203320016240514 | UDAY TANGADE | RAOSAHEB DARI TANGADE | UDAY RAOSAHEB TANGADE CHIKODI | S B I COLONY CHIKODI | BELAGAVI CHIKODI | BELGAUM | KARNATAKA | INDIA | 591201100000000004000010 |
| 1203320016279624 | ABBASMANTHIRI . | SALEEM | 18/118 SOUTH STREET KEELAKARAI | RAMANATHAPURAM | RAMANATHAPURAM | | TAMIL NADU | INDIA | 62351710000000003000010 |
| 1203320016468844 | SHAH SURAJ ULHAS | ULHAS MOTICHAND SHAH | ROW HOUSE NO 10 | DESAI ESTATE JALOCHI | BARAMATI PUNE | PUNE | MAHARASHTRA | INDIA | 413102100000000055000010 |
| 1203320016519311 | PRABIR KUMAR SUR | PRABHAT KUMAR SUR | 44 BOSE PUKUR ROAD | 1ST FLOOR | P O KASBA | KOLKATA | WEST BENGAL | INDIA | 70004210000000002000010 |
| 1203320016540686 | LOKESH KUMAR SANODIYA | PREMCHAND SANODIYA | VILLAGE POST | JAM SEONI | SEONI | | MADHYA PRADESH | INDIA | 480661100000000002000010 |
| 1203320016776592 | LJT GILBERT | LOURDU SMAMY PILLAI | 30 SANNATHI STREET | IRUDAYAPURAM EDA STREET | PALAKKARAI TRICHY | TIRUCHIRAPPALLI | TAMIL NADU | INDIA | 62000110000000100000010 |
| 1203320016827296 | GOPALAKRISHNAN SUBRAMANIAM | AVANAM NARAYANASWAMI SUBRAMANIAM | SO AN SUBRAMANIAM B82 SARSWATI | KUNJ APARTMENT PLOTNO 25 IP | EXTENSION SHAKARPUR BARAMAD | DELHI | DELHI | INDIA | 110092100000000900000010 |
| 1203320016915697 | SACHIN H BHOSLE | HANMANT BHOSLE | QUARTER N IV 5 FDCM | COLLONY GORAKSHAN | CHANDRAPUR | | MAHARASHTRA | INDIA | 44240110000000108000010 |
| 1203320017056490 | Pankaj Kumar | surendra prasad | 373 SITARAMDERA NEW LAYOUT | AGRICO DIST-EAST SINGHBHUM | JAMSHEDPUR WEST SINGHBHUM GOBINDPUR BHALEAST SINGHBHUM | | JHARKHAND | INDIA | 831009100000000020000010 |
| 1203320017200611 | DAYANAND PANDURANG DESAI | PANDURANG CHUDAPPA DESAI | JIJAMATA NIWAS | VADARAGE ROAD | KOLHAPUR | KOLHAPUR | MAHARASHTRA | INDIA | 416502100000000015000010 |
| 1203320017346322 | SHANTA BHUTRA | HET LAL KABRA | PRATAP NAGAR C-94 | WARD NO 12 | CHITTORGARH | CHITTORGARH | RAJASTHAN | INDIA | 312001100000000062000010 |
| 1203320017367655 | SWETHA . | MAYUR A | OLD NO 10 NEW NO 19 | VELLALA STREET | PURSAWALKAM | CHENNAI | TAMIL NADU | INDIA | 600084100000000001000010 |
| 1203320017683530 | JAYANT KUMAR | GULAB PRASAD | 107 TIRUPATI APT A N PATH | NORTH S K PURU | PATNA | | BIHAR | INDIA | 800013100000000026000010 |
| 1203320018184818 | SUDHIR LAL SRIVASTAVA | T P N SRIVASTAVA | 7/606 OPP WATER TANK | MAIN ROAD SECTOR 7 | VIKAS NAGAR | LUCKNOW | UTTAR PRADESH | INDIA | 226022100000000020000010 |
| 1203320018512051 | ANGEL ONE LIMITED | | G-1 ACKRUTI TRADE CENTRE | ROAD NO 7 MIDC | ANDHERI EAST | MUMBAI | MAHARASHTRA | INDIA | 400093100000000248000010 |
| 1203320018563829 | Soyaf Bilal Bhura | BALAL BHURA | GANESH WARD SAKOLI SAKOLI MU. | SAKOLI SAKOLI BHANDARA | BHANDARA | | MAHARASHTRA | INDIA | 441802100000000001000010 |
| 1203320018745503 | PARULBEN BHAGIRATHBHAI SOLANKI | BHAGIRATHBHAI S SOLANKI | 10/A RAGHUVIR SOCIETY | NR GD HIGH SCHOOL | SAIJPUR BOGHA | AHMEDABAD | GUJARAT | INDIA | 382345100000000010000010 |
| 1203320019093523 | NEERAJ BHATIA | RAJ KUMAR BHATIA | W/O VIRENDER BHATIA HOUSE NO- | NEAR PVR FLAMEZ MALL | SARABHA NAGAR LUDHIANA | LUDHIANA | PUNJAB | INDIA | 141001100000000010000010 |
| 1203320019452000 | JAGDISH DILIP PAWAR | Dilip Pawar | PARVATI NIWAS GAJANAN COLONY | PANCHAVATI NASHIK | NASHIK | | MAHARASHTRA | INDIA | 42200310000000001000010 |
| 1203320019568039 | NISARG DEVANG SHAH | DEVANG BIPINCHANDRA SHAH | D 3 PRASHANT SADAN | EKSAR ROAD BABHAI NAKA | BORIVALI WEST | MUMBAI | MAHARASHTRA | INDIA | 400092100000000010000010 |

| | | | | | | | | |
|---|---------------------------------|--------------------------------|--------------------------------|---|-----------------|----------------|-------|--------------------------|
| 1203320020065529Meenu Dubey | Mahesh Dubey | DABRA NEAR S.B.I. SUBHASH | GANJ H.NO.79 HARSI BHITARWAR | ROAD GWALIOR DABRA | GWALIOR | MADHYA PRADESH | INDIA | 47511010000000060000010 |
| 1203320020347242VIVEKKUMAR MOHANBHAI VADARIYA | MOHANBHAI HIRJIBHAI VADARIYA | UPASNA A-402 OPP RAJ PALACE | B/H NAKSHTRA BUSINESS CMLPX ST | SADHUVASVANI ROAD | RAJKOT | GUJARAT | INDIA | 360006100000000030000010 |
| 1203320020552592SUNIL KUMAR YADAV | BIJENDER SINGH | S O BIJENDER SINGH H NO C 9 12 | OOR SECTOR 71 GAUTAMBUDDA NAGA | GHAZIABAD | | UTTAR PRADESH | INDIA | 20130110000000004000010 |
| 1203320020741998SANJEEV KUMAR PUNJ | MANGAT RAM PUNJ | SON OF MANGAT RAM PUNJ | D- 339 SECTOR 47 NOIDA | GAUTAM BUDDHA NAGAR | GHAZIABAD | UTTAR PRADESH | INDIA | 20130110000000001000010 |
| 1203320021045345VARSHA RAJESH KALE | RAMESH KASHIRAM SHINGADE | NEAR BIYANI CHAMBERS | PROFESSOR COLONY | JALGAON | | MAHARASHTRA | INDIA | 425201100000000025000010 |
| 1203320021238481PRABHJOT SINGH BAWA | RAVINDER SINGH SINGH BAWA | 844 STREET NO 6 | PUNJAB MATA NAGAR | LUDHIANA | | PUNJAB | INDIA | 14100010000000001000010 |
| 1203320021413200Kadri Ambarin | HAMID HUSAIN PEERSAAB SAYED | 13 KAGDIWAD SANSKAR KENDRA | MARG ELLISBRIDGE | ELLISBRIDGE BEHIND TAGORE HALL AHMEDABADAHMEDABAD | | GUJARAT | INDIA | 38000610000000001000010 |
| 1203320021425011KISHORE PREMJI DEDHIA | PREMJI LAKHAMSHI DEDHIA | 54 SHANKAR KUTIR | TV CHINDAMBARAM MARG | OPP GAVDEVI TEMPLE SION E | MUMBAI | MAHARASHTRA | INDIA | 40002210000000054000010 |
| 1203320022186093AMIT KUMAR | hukamee chand | BADA CHOUK KESUR DHAR | PIN CODE 454001 | DHAR | | MADHYA PRADESH | INDIA | 45400110000000001000010 |
| 1203320022329739Mukeshbhai Jayantibhai Savaliya | JAYANTIBHAI SAVALIYA | KHODIYAR KRUPA PUNIT PARK | RAJKOT POSTAL COLONY 150 FEET | RING ROAD NEAR ROYAL PALACE RAJKOT KOTDARAJKOT | | GUJARAT | INDIA | 36000410000000003000010 |
| 1203320022363238Krishna Kant Bhardwaj | MAHESH CHANDR SHARMA | 345 BHARDWAJ NIKETAN | ENGINEERS COLONY QUARSI | ALIGARH | ALIGARH | UTTAR PRADESH | INDIA | 20200110000000020000010 |
| 1203320022431806Sandeep Kumar | rajender singh | WARD 26 REWARI ADARSH NAGAR | REWARI | MAHENDRAGARH | | HARYANA | INDIA | 12340110000000001000010 |
| 1203320022628835SANAT SALUJA | AMUNG KUMAR SALUJA | 17 D DOVER TERRACE P S | GARIAHAT BALLYGUNGE S O | KOLKATA | | WEST BENGAL | INDIA | 70001910000000001000010 |
| 1203320022710381THIRUNAVUKKARASU V | VARATHARAJAN | NO.4/2RASI APARTMENTS | VANDIKARAN STREET | VELACHERY | CHENNAI | TAMIL NADU | INDIA | 60004210000000025000010 |
| 1203320022867009BHARAT SHARMA | GIRISH KUMAR SHARMA | H N C 2 SANJAY NAGAR SECTOR 23 | BLOCK C KAVI NAGAR | GHAZIABAD | | UTTAR PRADESH | INDIA | 20100210000000400000010 |
| 1203320023216614AMIT MURLIDHAR SACHDEV | MURLIDHAR M SACHDEV | JAVAHAR NAGAR AT NADIAD | 54 NEAR JULELAL TEMPLE | KHEDA | | GUJARAT | INDIA | 38700110000000301000010 |
| 1203320023306058RUCHI SAWHNEY | SHYAM RAWAL | A 100 RAMA PARK VEER BAZAR | ROAD UTTAM NAGAR UTTAM NAGAR | WEST DELHI DWARKA | NEW DELHI | DELHI | INDIA | 11005910000000003000010 |
| 1203320023327950SHAILAJA . | SANJEEVA B | 114 B NEAR BUS STAND | DURGALAKSHMI NAGARA PRAKALA | UDUPI | | KARNATAKA | INDIA | 57610710000000010000010 |
| 1203320023385745PARASHRAM RATHORE | JAGANNATH PRASAD RATHORE | MAMA KA BAZAR | HAIDERGANJ | JAIN MANDIR KE PASS | GWALIOR | MADHYA PRADESH | INDIA | 47400110000000075000010 |
| 1203320023436605ASHUTOSH KUMAR GOYAL | LATE BANARSI BANARSI DASS GOYAL | HOUSE NO 3 ANAND VIHAR | NEAR JAIN TEMPLE STREET NO 11 | GHAZIABAD | | UTTAR PRADESH | INDIA | 20120410000000050000010 |
| 1203320023551084P Vijayakumar | Palanisamy . | 1-73 . REDDIARPALAYAM | KUTTARU POST TIRUVANNAMALAI | TIRUVANNAMALAI | | TAMIL NADU | INDIA | 60670810000000010000010 |
| 1203320023700921Santhi Lakshmi Musunuri | Venkarapathi rao Musunuri | 16B-11-10/2 JANGAM MANGAMMA | VEEDHI ELURU TANGELLAMUDI | WEST GODAVARI | WEST GODAVARI | ANDHRA PRADESH | INDIA | 53400110000000002000010 |
| 1203320023744197Basant Vishnoi | HARISHANKAR VISHNOI | C 1 SAHYOG PARISAR TRILANGA | TRILANGA BHOPAL | BHOPAL | | MADHYA PRADESH | INDIA | 46203910000000026000010 |
| 1203320024044580ASHISH RAJAK | GAJENDRA RAJAK | WARD NO 2 SUNAR MOHALLA | DOURANA DABAKHANA RAGHOGARH | RAGHOGARH | GUNA | MADHYA PRADESH | INDIA | 47322610000000003000010 |
| 1203320024191600SIVABALAN . | KUMAR P | 158/192 SANDIYAKINATTRU STREET | SRIVILLIPUTHUR VIRUDHUNAGAR | VIRUDHUNAGAR | | TAMIL NADU | INDIA | 62612510000000012000010 |
| 1203320024272255Tara Kankaria | PEERCHAND LODHA | 25B VENKATCHALAM STREET | ERODE ERODE | ERODE | | TAMIL NADU | INDIA | 63800110000000200000010 |
| 1203320024305370Gunasekaran Somasekaran | Somasekaran Ramaswamy | 4 35 OM SHAKTHI NAGAR 4TH | STREET ALWARTHIRUNAGAR | VALASARAVAKKAM K K P RD | TIRUVALLUR | TAMIL NADU | INDIA | 60008710000000224000010 |
| 1203320024476777Nagendra Babu S B | S P BALARAMAIAH | 170 3 BLOCK MAIN ROAD CHELUR | KANDUKUR ROAD CHIKKABALLAPUR | BAGEPALLI | KOLAR | KARNATAKA | INDIA | 56312410000000050000010 |
| 1203320024483894Harshal Mehta | ROSHAN LAL SHARMA | L I G -14 PUNEET NAGAR | JABALPUR ADHARTAL JABALPUR | JABALPUR | | MADHYA PRADESH | INDIA | 48200110000000040000010 |
| 1203320024594092Pulicherla Pavan Kumar | DURGA PRASAD PULICHERLA | 65 3 398 EXSERVICE MEN COLONY | SRIHARI PURAM VISAKHAPATNAM UR | VISAKHAPATNAM | | ANDHRA PRADESH | INDIA | 53001110000000010000010 |
| 1203320024763359ASHOK TAK | OMPRAKASH . | TILAK NAGAR WARD NO.17 | RATANGARH | CHURU | | RAJASTHAN | INDIA | 33102210000000020000010 |
| 1203320025003416ARVIND MOHAN BICHU | MOHAN VINAYAK BICHU | B 704 BLUE MEADOWS BEHIND | MAJAS BUS DEPOT OFF JVLR ANDHE | MUMBAI | MUMBAI | MAHARASHTRA | INDIA | 40006910000000030000010 |
| 1203320025161180Priya Mahesh Gattani | Radhesham Madanlalji Biyani | AURANGABAD MH JAISINGPURA | H.N-3-1-163NEAR MAKAI GATE | AURANGABAD | AURANGABAD (MH) | MAHARASHTRA | INDIA | 43100110000000004000010 |
| 1203320025193721Pravin Kantilal Pachange | Kantilal sarjerao Pachange | NIMGAON BHOGI NEAR WATER | TANK PUNE | PUNE | | MAHARASHTRA | INDIA | 41222010000000010000010 |
| 1203320025408141Jayant Lokhande | DILIP LOKHANDE | H.NO-36PRAKASH NAGAR AYODHYA | BY PASS ROAD BHEL BHOPAL | BHOPAL | | MADHYA PRADESH | INDIA | 46202210000000018000010 |
| 1203320025669108Kamaljit Vidyaprakash Bhatia | JYOTSANA KAMALJIT BHATIA | C/5 MALABAR APARTMENT 3RD | FLOOR NEPEANSEA ROAD CUMBALLA | HILL NEPEANSEA ROAD NEXT TO | MUMBAI | MAHARASHTRA | INDIA | 40002610000000002000010 |
| 1203320025774398JINAL RAMBHIA | VIJAY SATRA | A/401 SHREE NIKETAN NEW LINK R | WADI KANDIVALI WEST | MUMBAI | | MAHARASHTRA | INDIA | 40006710000000040000010 |
| 1203320025791960M JOSEPH MADAN MOHAN | MOHAN MANNE | 1/2SLS HOMESMARAIMALAI | ADIGAL NAGAR PEELAMEDU | PUDUR | COIMBATORE | TAMIL NADU | INDIA | 64100410000000025000010 |
| 1203320025869323JANANI . | GOVINDARAJA . | 64 7TH STREET SAAI NAGAR | VIRUGAMBAKKAM | CHENNAI | | TAMIL NADU | INDIA | 60009210000000011000010 |
| 1203320025890461OM PRAKASH MITTAL | GOKUL PRASAD MITTAL | S/O GOKUL PRASAD MITTAL | CARD NO 4 SUTHALIYA MHOW | RAIGARH | RAJGARH | MADHYA PRADESH | INDIA | 46567710000000050000010 |
| 1203320026190901S RAJESWARI | Mookandi . | 57/23 GROUND FLOOR | VANNIAMPATHY AMMAN TEMPLE | MANDAVELI RAJA ANNAMALAI PURAM | CHENNAI | TAMIL NADU | INDIA | 60002810000000040000010 |
| 1203320026461286Dinesh Tukaram Shinde | TUKARAM GANPAT SHINDE | BUILDING NO-08 FLAT NO-703 | AMRUT SIDDHI CHS STATE BANK | ROAD MANDA TITWALA EAST THANE | THANE | MAHARASHTRA | INDIA | 42160510000000010000010 |

| | | | | | | | | | |
|-------------------|---|-------------------------------|--------------------------------|--------------------------------|---------------------------------------|-------------------|------------------|-------------------------|--------------------------|
| 1203320026558491 | RAMESH APPALA | VENKATESWARLU APPALA | FLAT NO 410 | SADANANDARAO RESIDENCY | BESIDE VIGNANA BHARATHI COLLEG | PRAKASAM | ANDHRA PRADESH | 52315510000001000000010 | |
| 1203320026756608 | GOKUL M | MURUGAN P | 12/10-A | ASARI STREET | ERANIEL | KANYAKUMARI | TAMIL NADU | INDIA | 62980210000000005000010 |
| 1203320026761766R | M Ekanath Babu | MANIKANDAN R R | 26 16 RUKMANI PALAYAM 1ST | STREET MA MUNICALAI ROAD | MADURAI | MADURAI | TAMIL NADU | INDIA | 62500910000000020000010 |
| 1203320026892878 | NEELISETTY UMA MAHESWARAO | malyadri Neelisetty | D.NO.7/75/10.V.ROADKANIGIRI | PRAKASAM DIST | PRAKASAM | | ANDHRA PRADESH | INDIA | 52323010000000007000010 |
| 1203320027853111 | VIJAY A VARUR | ASHOK VARUR | 59 3RD A CROSS ULLAL MAIN ROAD | JNANAJYOTHI NAGAR JNB POST | BENGALURU | BENGALURU | KARNATAKA | INDIA | 56005610000000003000010 |
| 1203320027943106 | Sanchi Sandeep Lad | Santaram govind Naik | PLOT NO-58 / B-207GORAI SAI | KIRAN CHS LIMITED RSC-48 | BORIVALI WEST GORAI-2 NEAR AJARA BANK | MUMUMBAI | MAHARASHTRA | INDIA | 40009210000000042000010 |
| 1203320027969840 | RASMITA SAHU | RAMHARI SAHU | HOUSE NO 33 AT KATKIAPARA | TITLAGARH | BALANGIR | | ODISHA | INDIA | 76703310000000041000010 |
| 1203320028190520 | MUNAUF HUSEINI DHORAJIWALA | HUSEINI IBRAHIM | ROOM NO 3043RD FLOORBHANU | VILLA AMRUT NAGAR GHATKOPAR W | MUMBAI | | MAHARASHTRA | INDIA | 40008610000000025000010 |
| 1203320028464444 | ASHOKKUMAR P | PARAMASIVAM ARUNACHALAM | 1/2 SENTHANGUDI BIGSTREET | MAYILADUTHURAI | NAGAPATTINAM | | TAMIL NADU | INDIA | 60900110000000055000010 |
| 1203320028676519 | Palanisamy Pachiyannakavundar | Pachaiyannan . | 1-73 KOLLAKOTTAI KUTTAR OLD | MALAIYANUR CHEKKADI | TIRUVANNAMALAI | TIRUVANNAMALAI | TAMIL NADU | INDIA | 60670810000000015000010 |
| 1203320028695975 | BRIJ KISHOR AGRAWAL | OM AGRAWAL | D-536 2ND FLOOR ROHINI | DELHI | NORTH DELHI | | DELHI | INDIA | 11008510000000190000010 |
| 1203320029200102 | JAYA RAO YEDDU | KOTAIHA YEDDU | I I T M COLONY FLAT NO 1 | TYPE 5 BLOCK D SHISHIR DR | HOMI BHABHA ROAD PASHAN N C | PUNE | MAHARASHTRA | INDIA | 41100810000000012000010 |
| 1203320029256312 | GOTE DEEPAK KAILAS | APPASAHEB HUKUNDE | NEAR DATTA TEMPLE | BIWARI | NAYAGAON | PUNE | MAHARASHTRA | INDIA | 41211010000000001000010 |
| 1203320030121423 | BERLIN VARGHESE | VARGHESE NADAR | 284/47A FIRST STREET | JOTHIPURAM COIMBATORE NORTH | JOTHIPURAM COIMBATORE | COIMBATORE | TAMIL NADU | INDIA | 64104710000000001000010 |
| 1203320030755049 | DIPAK LAXMAN BAGUL | LAXMAN BAGUL | A 13 AMBAJI PARK SOCIETY | NEAR MARTHOMA CHURCH | MAKARPURA GIDC | VADODARA | GUJARAT | INDIA | 39001010000000004000010 |
| 1203320031504662 | Swapnil Bhanudas Patil | bhanudas patil | FLAT NO 10 ADITI HOUSING | SOCIETY JAYVANT PETKAR MARG | GANESHKHAND AUNDH OPP | PUNE | MAHARASHTRA | INDIA | 41100710000000012000010 |
| 1203320031799217 | AMARAKKATTU PADMANABHAN GOPAKUMARAN | PADMANABHAN N | AMARAKKATTU HOUSE | PULLUT .P.O | KODUNGALLUR | THRISSUR | KERALA | INDIA | 68066310000000050000010 |
| 1203320031938476 | Rahul Singh | PURAN SINGH | MERA 215 KANGRA MAIRA BANI | MAIRA BANI | KANGRA | | HIMACHAL PRADESH | INDIA | 17710810000000020000010 |
| 1203320032323423 | SHASHI KUMAR VERMA | SWATI SONI | BLDG A FL NO 603 SAI DATTA NIW | SR NO 5 5 4 AMBEGAON KH | PUNE | | MAHARASHTRA | INDIA | 41104610000000027000010 |
| 1203320032514771 | LANKIKA PAUL | ALOK PAUL | VILL- NETAJIPALLY | DISTRICT-NORTH 24 PARGANAS PO | NETAJIPALLY | NORTH 24 PARGANAS | WEST BENGAL | INDIA | 700125100000000110000010 |
| 1203320032607693 | KISHORECHAND CHORDIA | SAYERCHAND CHORDIA | 15 ELEPHANT GATE STREET | SOWCARPET | CHENNAI | CHENNAI | TAMIL NADU | INDIA | 60000110000000450000010 |
| 1203320032965189 | NIKHIL PRAKASH SILAM | PRAKASH NAMDEV SILAM | NEAR IBM COMPANY | SATYAPURAM CO-OP HSG SOCIETY | HADPASAR FURSUNGI PUNE | PUNE | MAHARASHTRA | INDIA | 41230810000000001000010 |
| 1203320033160330 | Ashok Bhagwan Shingane | BHAGWAN SHINGANE | H NO 49 BURAMBALTAL SHAHUWADI | KOLHAPUR | KOLHAPUR | | MAHARASHTRA | INDIA | 41600010000000001000010 |
| 1203320033744702 | MOHAMMED IMRAN | MOHAMMED BABU | S/O MOHAMMED BABU | WARD NO.23MOHALLADANI | UDAIPURWATI JHUNJHUNUN | JHUNJHUNU | RAJASTHAN | INDIA | 33330710000000003000010 |
| 1203320033765771 | S KAMAKSHI | SUNDARARAMAN S | BF2 VIJAYAM TOWERS 103 | MELAVEETHI CHIDAMBARAM | CUDDALORE | | TAMIL NADU | INDIA | 60800110000000024000010 |
| 1203320034172238 | KRISHNA KUMAR AGARWAL | NARSING DAS AGARWAL | 100 GUJART COLLONEY CHAS | MAIN ROADCHAS | P.O.SANATPURDIST.BOKARO | BOKARO | JHARKHAND | INDIA | 82701310000000070000010 |
| 1203320034243241 | Alpeshbhai Laljibhai Sheladiya | LAJIBHAI DUDABHAI SHELDIYA | H- 404 AMRUT RESIDENCY- H | MOTA VARACHHA OPP GOKULDHAM | ABRAMA ROAD SURAT | SURAT | GUJARAT | INDIA | 39410110000000020000010 |
| 1203320034682200 | NARESH VIRABHAI PATEL | VIRABHAI KHODIDAS PATEL | TALAV VALO VAS | VISOLMAHESANA | MEHSANA | | GUJARAT | INDIA | 38421510000000010000010 |
| 1203320034770329 | PAVANI GEERLAPALLY | KRISHNAPRASAD GEERLAPALLY | PLOT NO 361 FLOOR NO 1 | JNTU ROAD ADITYA NAGAR | KUKATPALLY | HYDERABAD | TELANGANA | INDIA | 500085100000000108000010 |
| 1203320035672335 | ANSUYABEN VIMALKUMAR DHANANI | MAVJIBHAI CHHAGANBHAI LATHIYA | 234 NILKAMAL PARK SOCIETY | NR SHREEJI SWAMINARAYAN MANDIR | L H RD SURAT CITY VARACHHA RD | SURAT | GUJARAT | INDIA | 39500610000000020000010 |
| 1203320035722415 | BIJAL TUSHAR SHAH | DILIPBHAI BHAVANTI SHAH | A-302 KALPATARU CLASSIC | OPP SAKSARIA INDUSTRIAL ESTATE | CHINCHOLI BUNDER ROAD MALAD | MUMBAI | MAHARASHTRA | INDIA | 40006410000000040000010 |
| 1203320036004990 | CHHAYA JOSEPH NIKALJE | JOSEPH NIKALJE | ROOM NO. 203 SAPPHIRE A 7 | KAILASH NAGAR VADAVALI SEC. | AMBARNATH THANE | THANE | MAHARASHTRA | INDIA | 42150110000000040000010 |
| 1203320036668058 | SHAILASHREE GANESH MALI | laxman khasabag | BEHIND JYOTI PIPES PARAMESHWAR | NAGAR BIJAPUR | VIJAYAPURA | | KARNATAKA | INDIA | 58610110000000020000010 |
| 1203320036746419 | KHUSHI PANKAJ SANKLECHA | PANKAJ SANKLECHA | M702JADE GARDENSMIG III CHS | L'DBANDRA E GANDHI NGR | MUMBAI | MUMBAI | MAHARASHTRA | INDIA | 400051100000000750000010 |
| 1203320036757701 | Mudit Pankaj Sanklecha | PANKAJ SUMERMAL SANKLECHA | M702 JADE GARDENS GANDHI | NAGAR BANDRA EAST M I G CLUB | MUMBAI SUBURBAN | MUMBAI | MAHARASHTRA | INDIA | 400051100000000750000010 |
| 1203320036822367 | Rajesh K H | HANUMAIAH KC | KUNIGAL KOTHAGERE HOBALI | KUNIGAL TALUK CHANNAYYANA | PALYA SINGONAHALLI POST TUMAKURU | KUNIGALTUMKUR | KARNATAKA | INDIA | 57213010000000007000010 |
| 1203320037171376 | Arun Kumar Dhiman | Gopal Krishan Dhiman | GOPAL KRISHAN DHIMAN | SEC. 7 KURUKSHETRA | HARYANA | KURUKSHETRA | HARYANA | INDIA | 13611810000000011000010 |
| 1203320037250745 | VIJAYALAKSHMI PADMANABHAN KODUNTHIRAPULLY | PADMANABHAN KS | NO 456 M 4TH FLOOR | M G RAILWAY COLON | BENGALURU | | KARNATAKA | INDIA | 56002310000000050000010 |
| 1203320037300407 | Anshul Teotia | KULDEEP TEOTIA | BULANDSHAHR | BULANDSHAHR | BULANDSHAHR | | UTTAR PRADESH | INDIA | 20300110000000019000010 |
| 1203320037498515 | RAJ KUMAR | ACHHEY LAL | J-34/20WEST SAGAR PUR | GALI NO. 4 | NEW DELHI | | DELHI | INDIA | 110046100000000154000010 |
| 1203320037578303 | VINUTHA N | RAJESH K H | NO 164 NEW NO 227 NEAR | NI P SCHOOL KODIGEHALLI | BENGALURU | | KARNATAKA | INDIA | 56009110000000012000010 |
| 1203320037639864 | Jagdish Gangaram Yeshirao | gangaram YESHIRAO | NEAR M.K.S SCHOOL THANKAR | PADA KALYAN WEST KALYAN | THANE | | MAHARASHTRA | INDIA | 42130110000000002000010 |

| | | | | | | | | |
|---|--------------------------------|--------------------------------|--------------------------------|--|---------------------|------------------|-------|---------------------------|
| 1203320037673893SEEMABEN BHARATKUMAR MAISURIYA | BHARATKUMAR MAISURIYA | C SHREE HARIKRUSHNA BUNGLOW TR | SOCIETY BILIMORA GANDEVI NAVSA | GANDEVI BILIMO | NAVSARI | GUJARAT | INDIA | 39632110000000200000010 |
| 1203320037866501GODA SHYAM AMI | SHYAM GODA | W/O SHYAM I GODA FLAT NO SF-3 | CHAITHRASHREE PARADISE 2ND | FLOOR 910 BEHIND IIMB VIJAYA | BENGALURU | KARNATAKA | INDIA | 560076100000000015000010 |
| 1203320038046198P N TIWARI | KRIPA NARAIN TIWARI | SS 799 KANPUR ROAD | SEC G LDA COLONY | LUCKNOW | | UTTAR PRADESH | INDIA | 226012100000000020000010 |
| 1203320038156703YASHWANT SAKHARAM SURVE | SAKHARAM VITHOBA SURVE | B-1203 SHREEJI VILLE CHS | ALMEDIA ROAD OPP NITIN COMPANY | PANCHPAKHADI THANE (W) | THANE | MAHARASHTRA | INDIA | 400602100000000170000010 |
| 1203320038321695AKSHIT PRAVINKUMAR JAIN | PRAVINKUMAR MOHANLAL JAIN | A 1105 SHANTIKAMAL CHS 11 TH F | BAWLA WADI CHINCHPOKALI | MUMBAI | MUMBAI | MAHARASHTRA | INDIA | 400012100000000007000010 |
| 1203320038662684KAUSHAL ADITYA SARDA | MANMOHAN GOPILAL SAWAL | A 401CITIZEN SOCIETY | PLOT NO GH1 SECTOR 51 | GURUGRAM | | HARYANA | INDIA | 122001100000000075000010 |
| 1203320039091901MEERA VENKATASUBRAMANIAN | VENKATASUBRAMANIAN | 149 SOUTH CAR STREET | SANKARANKOVIL | TIRUNELVELI | | TAMIL NADU | INDIA | 627756100000000300000010 |
| 1203320039398534JASHAVANTBHAI J PATEL | JETHABHAI J PATEL | 22 SHANTI KUNJ SOCIETY | VESTAL ROAD BAKROL | BAKROL PART ANAND | ANAND | GUJARAT | INDIA | 38831510000000010000010 |
| 1203320039470912NAVDEEP SOLANKI | GANGARAM SOLANKI | S/O GANGA RAM SOLANKI RZG | 19/20 G BLOCK DABRI EXTN DABDI | EXTENSION SOUTH WEST DELHI | NEW DELHI | DELHI | INDIA | 110045100000000014000010 |
| 1203320039547932Suresh Rachappa Gunjalli | RACHAPPA GUNJALLI | # 11 2ND MAIN 1ST CROSS | RAJAJINAGAR SHIVANAGAR | RAJAJINAGAR BANGALORE BANGALORE NORTH | BENGALURU | KARNATAKA | INDIA | 56001010000000001000010 |
| 1203320039609840Saiyed Mohammad Uzair | MUHAMMADAFZAL SAIYED | 12/1474 303 AASHIYANA | APARTMENT B- WING CLERK ROAD | OPP SENT MARY SCHOOL | SURAT | GUJARAT | INDIA | 395003100000000018000010 |
| 1203320040005027Sunder Rajan | KRISHNA N | 76 4TH CROSS 25 FEET ROAD. | H.A.L II STAGE | SARASWATHIPURAM HALASURU | BENGALURU | KARNATAKA | INDIA | 560008100000000400000010 |
| 1203320040031408Chhote Lal | Sukh Lal | 14 E/7 THANA GOVIND NAGAR | KANPUR DABOULI DABOULI | KANPUR | | UTTAR PRADESH | INDIA | 208022100000000008000010 |
| 1203320040234206SONI PRITI JIGARKUMAR | JIGARKUMAR PANKAJ KUMAR SONI | 3-19-108 PIPLAVALI PAOLE | VISNAGAR MAYA BAZAR | MAHESANA VISNAGAR | MEHSANA | GUJARAT | INDIA | 384315100000000004000010 |
| 1203320040310699SWARAJ BANDHU MISHRA | KALI PRASAN MISHAR | KENDRAPARA GOPA KENDRAPARA | KENDRAPARA MAHAKALAPADA | KENDRAPARA | | ODISHA | INDIA | 754211100000000010000010 |
| 1203320040657850GIRISH LAXMIKANT GANDHI . | | HATHI POLE | RAJMAHAL ROAD | VADODARA | VADODARA | GUJARAT | INDIA | 390001100000000010000010 |
| 1203320040974685KRISHNA SAXENA | DAULAT RAM SAXENA | W O RAJESH KUMAR SAXENA | 3 10 SAKET NAGAR HOUSING | BOARD BEAWAR BEAWAR | AJMER | RAJASTHAN | INDIA | 305901100000000142000010 |
| 1203320041077552NUPIN R PILLAI | RAGHAVAN PILLAI | ANUPAMA | KOTTAKKAKOM C K P JUNCTION | NEAR C K P JUNCTION | KOLLAM | KERALA | INDIA | 691601100000000136000010 |
| 1203320041264264Mukeshbhai Jagdishchandra Panchal | Jagdish Chandra | Q-204 KRISH EXOTICA B/H. | SHYAMVED RESIDENCY VIRAT NAGAR | TO RING ROAD OPP. ABJIBAPA GREEN NIKOL | AHMEDABAD | GUJARAT | INDIA | 38235010000000001000010 |
| 1203320041625663TRUPTI PRITESHKUMAR GANDHI | VIJAYKUMAR NATVARLAL PITTAWALA | 11 CHINA GATE-3 ALTHAN UDHNA | MAGDALLA ROAD B/H GAYATRI | MANDIR SURAT SURAT CITY | SURAT | GUJARAT | INDIA | 395017100000000010000010 |
| 1203320042328118SMIGESH VASUDEVAN | VASUDEVAN P | SANGAMAM VALLIKUNNAM PO | VALLIKUNNAM | ALAPPUZHA | | KERALA | INDIA | 69050110000000002000010 |
| 1203320042328707Aniruddha Roy | Asim Roy | SUKANTASARNI KERANITALA | MIDNAPORE | BANKURA | | WEST BENGAL | INDIA | 721101100000000003000010 |
| 1203320042358793NAGESWARA RAO KARE | Tirupataiah kare | S/O KARE TIRUPATAIAH | 54-20/6-6A 4 AMBEDKAR NAGAR | RD 3 KANAKADURGA OFFICERS COLO | KRISHNA | ANDHRA PRADESH | INDIA | 520008100000000015000010 |
| 1203320043079736RAMANI CHINTAN VALLABHBHAI | VALLABHBHAI VALJIBHAI RAMANI | C/O VALLABHBHAI NO 102 1ST | CROSS 2ND MUNIREDDY LAYOUT | HORAMAVU MAIN ROAD | BENGALURU | KARNATAKA | INDIA | 560043100000000012000010 |
| 1203320043152966Surekha Jagannath Magar | JAGANNATH MAYANJI MAGAR | B-4/4 SHANKUL CO HSG SOC | AMRUT NAGAR GHATKOPAR W | MUMBAI | | MAHARASHTRA | INDIA | 40008610000000002000010 |
| 1203320043544420BINDI PRANAV KORADIA | PRANAV N KORADIA | MEHER PLOT NO. 18-20/A | TIME SQUARE VILLA V K PATEL | BHAVESHWAR NAGAR | KACHCHH | GUJARAT | INDIA | 370001100000001000000010 |
| 1203320044930480Aayush Gupta | HOSHIAR Chand GUPTA | S/O HOSHIAR CHAND 20/5 PALACE | COLONY POST OFFICE MANDI TEH. | SADAR MANDI | MANDI | HIMACHAL PRADESH | INDIA | 1750011000000000030000010 |
| 1203320044939289Chautha Ram Suthar | MANJU DEVI | SUTHARON KA WAS SIWANA | BARMER | BARMER | | RAJASTHAN | INDIA | 344044100000000070000010 |
| 1203320044982871RANA JATIN BHARATBHAI | BHARATBHAI NATVARBHAI RANA | A-15 - ZADESHWAR VALBHAV | BANGLAWS JHADESHWAR | BHARUCH | | GUJARAT | INDIA | 392011100000000003000010 |
| 1203320045181819NATASHA SURESH GURNANI | SURESH GURNANI | B-10FLAT NO 6 SBI COLONY | SECTOR13 NERUL EAST | NAVIMUMBAI | THANE | MAHARASHTRA | INDIA | 400706100000000050000010 |
| 1203320045983891Santosh Devi | OM PRAKASH | H NO C 496 ASHOK NAGAR | STREET NO 5 SHAHADARA | DELHI | | DELHI | INDIA | 1100931000000000070000010 |
| 1203320046217702Vishnu Chandra Srivastava | HARISH SRIVASTAVA | 403 TOWER 5 PANCHSHEEL HYNISH | GH 08A SECTOR 1 | GREATER NOIDA WEST | GAUTAM BUDDHA NAGAR | UTTAR PRADESH | INDIA | 201306100000000010000010 |
| 1203320046656431MANISH RAMESH GOHIL | ramesh gohil | C/O MANISH RAMESH GOHIL 606 | ASHLEY TOWER KANAKIA ROAD | NEXT TO CINEMAX THREATE | THANE | MAHARASHTRA | INDIA | 401107100000000655000010 |
| 1203320046789916Hlendra Shankar Patil | SHANKAR HARI PATIL | LT NO 61 GAT NO 43 OLD | PIMPRALA RCAD SK BEKAR HH | COLOY JAGAAN JALGAON JALGAON JAIGAGN | JALGAON | MAHARASHTRA | INDIA | 425001100000000004000010 |
| 1203320047131274SWATI HITENDRA PATIL | ARVIND SHRIDHAR RANE | PLOT NO 61 GAT NO 43 | OLD PIMPRALA ROAD ASHOK BEKARI | SHRIKRUSHNA COLONY JALGAON | JALGAON | MAHARASHTRA | INDIA | 425001100000000004000010 |
| 1203320047900006KALAWATI KANTILAL KHANDELWAL | VIJAYRAJ HINDUJI KHANDELWAL | 4 SAPTASHUNGI RAW HOUSE | DUMBHAL | SURAT | | GUJARAT | INDIA | 395010100000000080000010 |
| 1203320048077848Rajendra Prabhashankar Mehta | PRABHASHANKAR VALLABH MEHTA | B 1004 DHEERAJ JAMUNA | CHINCHOLI BUNDER ROAD OPPOSITE | DHEERAJ GANGA MALAD WEST MUMBAI MUMBAI | SMUMBAI | MAHARASHTRA | INDIA | 400064100000000100000010 |
| 1203320048149247Minal Vijay Patil | VIJAY PATIL | PRAZHANTI UNIT NO 3 NEAR | MAHANEV MANDIR BALAWANT NAGAR | GAJANAN MAHARAJ RECDANCY GIRGAON | KOLHAPUR | MAHARASHTRA | INDIA | 416013100000000002000010 |
| 1203320048416741Naveen Porwal | SATYA PORWAL | TOWER-C FF-102 NEAR AMIT NAGAR | CIRCLE KARELIBAUG KRISHNAVALLY | COMPLEX VADODARA | VADODARA | GUJARAT | INDIA | 390018100000000006000010 |
| 1203320048535191Pramoda A Agnihotri | S A AGNIHOTRI | 3-26 SALIGRAMA POST KARKADA | VILLAGE SALIGRAMA | UDUPI | | KARNATAKA | INDIA | 576225100000000100000010 |
| 1203320048552120CHENGALVARAYAN C | KANNABIRAN C | 34 BAJANAI KOIL 3RD | STREETVEPPAMPATT U 89 | TIRUVALLUR | | TAMIL NADU | INDIA | 602024100000000001000010 |
| 1203320048841911MUKESH KUMAR VERMA | MEWA RAM VERMA | 8A - ASHOK NAGAR | NIWARU ROAD | JHOTWARA | JAIPUR | RAJASTHAN | INDIA | 302012100000000001000010 |

| | | | | | | | | |
|---|-----------------------------------|--------------------------------|--------------------------------|--------------------------------|---------------------|----------------|-------|--------------------------|
| 1203320050314381PRIYAL HARDIKKUMAR DESAI | PRAKASH GANPATRAO KADAM | 720 SHREE BALAJI KINGDOM | OPP SWAMI NARAYAN SCHOOL | HANSAPOR TAL JALALPORE | NAVSARI | GUJARAT | INDIA | 3964451000000006000010 |
| 1203320050528257SUBHASH CHANDRA | OM PRAKASH SINGH | 00 RAMPUR RAMHAR VAISHALI | VAISHALI | | | BIHAR | INDIA | 84412210000000030000010 |
| 1203320050734431PRABHAVI PIPALIA | SANJAY PIPALIA | FL - 502 DAZZEL PARADISE | 3.3 NEW PALASIA | INDORE | | MADHYA PRADESH | INDIA | 452001100000000114000010 |
| 1203320051087411KUSHAL BHARAT KALANTRI | BHARAT GANGABISAN KALANTRI | NEAR SHIVAJI STATUE | 49 50 249 48 MAHESH NAGAR | MALEGAON | NASHIK | MAHARASHTRA | INDIA | 423203100000001325000010 |
| 1203320051786530DEEPCHAND SURESHCHAND CHORDIA | DEEPCHAND CHORDIA | HOUSE NO 19/10 | GURUVAPPA STREET | CHINTADRI PETANNA ROAD | CHENNAI | TAMIL NADU | INDIA | 600002100000001000000010 |
| 1203320054163940SHIVESHVAR NARAYAN | SRI NAWAL KISHORE | SHIVESHVAR NARAYAN S/O. SRI | NAWAL KISHORE SINGH JAGAT | NARAYAN ROADKADAM KUAN | PATNA | BIHAR | INDIA | 800003100000000400000010 |
| 1203320054789261ASHISH AGARWAL | RAM AVTAR AGARWAL | 296 BARAMPURI GALI NO-3 NEAR | MOBILE TOWER FAFRANA ROAD | MODINAGAR MODINAGAR | GHAZIABAD | UTTAR PRADESH | INDIA | 201204100000000066000010 |
| 1203320056464232MANJU DHARAMCHAND PIPARA | MANSINGH KANTI SINGH | A/G2 WALCHAND PLAZA CHS GEETA | NAGAR NEAR KAPOL WADI | BHAYANDER WEST | THANE | MAHARASHTRA | INDIA | 401101100000000500000010 |
| 1203320056500656RANJEET KUMAR | LALLU RAM | 46/83 KASIMEDU DURAI SHAHIB | STREET ROYAPURAM | CHENNAI | | TAMIL NADU | INDIA | 600013100000000015000010 |
| 1203320057155636VIVEK KUMAR SRIVASTAVA | ARUN KUMAR SRIVASTAVA | F1 SECTOR 5 VAISHALI PLOT | 128 I E SAHIBABAD | GHAZIABAD | | UTTAR PRADESH | INDIA | 201010100000000010000010 |
| 1203320057215420ANITA SHRINIVAS DHANGAR | SHRINIVAS DHANGAR | NEAR RAMBACHHAN GUPTA STORE | DHANGAR WADI ANDHERI WEST JUHU | LANEGILLBERT HILL ROAD MUMBAI | MUMBAI | MAHARASHTRA | INDIA | 400058100000000050000010 |
| 1203320057342099ADIVARAHAM KRISHNAN | MAHALINGAM ADIVARAHAM | B3 REGENT PARK NEAR PADMAPRIYA | HOSPITAL ADYAR 32INDIRA NAGAR | 1ST AVENUE CHENNAI | CHENNAI | TAMIL NADU | INDIA | 600020100000000400000010 |
| 1203320057838492RAJNI KUMARI | RAJ KUMAR | H NO.-A-9FIRST FLOOR KOHLI | VIHAR YAMAHA | VIHARSECTOR-49NOIDABARAULA | GAUTAM BUDDHA NAGAR | UTTAR PRADESH | INDIA | 201304100000000020000010 |
| 1203320059199643MYTHRI C | MYTHRI C | CHEMBANGATTU MUNAMBAM | MUNAMBAM PALLIPPURAM | ERNAKULAM | | KERALA | INDIA | 683515100000000005000010 |
| 1203320059907670ASHISH BANSAL | ISHWAR CHAND BANSAL | FLAT NO A 203 SECOND FLOOR | SECTOR 7 DWARKA MEDIA CGHS | LTD PLOT NO 18 A DWARKA SEC 6 | SOUTH WEST DELHI | DELHI | INDIA | 110075100000000060000010 |
| 1203320060026792ABHAY KUMAR MADDHESHIA | KRISHNA KUMAR GUPTA | S/O KRISHNA KUMAR GUPTA 54 | BAHRAAMPUR LAXMIPUR | MAHARAJGANJ UTTAR PRADESH | GORAKHPUR | UTTAR PRADESH | INDIA | 273165100000000010000010 |
| 1203320060039402S SASHIKALA | G SUNIL KUMAR | 1/30 ABHINANDAN APTS I BLOCK | FLAT NO 0804 PERAMBUR BARRACKS | ROADOFF STRHANS ROAD | CHENNAI | TAMIL NADU | INDIA | 600012100000000050000010 |
| 1203320060456943VASUMATHI C | CHIDAMBARAM S | 41 C G K M LAYOUT | SARAVANAMPATTY | COIMBATORE | | TAMIL NADU | INDIA | 641002100000000010000010 |
| 1203320060761707CHANDRAPRABHA CHANNARAJU | CHANNARAJU PADUVARAHALLI MADALIAH | D/O CHANNARAJU P M NO-1079 | 16TH CROSS HEBBAL CAUVERY | CIRCLE HEBBAL 2ND STAGE | MYSORE | KARNATAKA | INDIA | 57001710000000121000010 |
| 1203320061221242SUDHA BHARAT KALANTRI | SATYANARAYAN SHYAMKUMARJI PASARI | PLOT N 48 MAHESH NAGAR | SHIVAJI PUTALA JAVAI | MALEGAON NASIK | NASHIK | MAHARASHTRA | INDIA | 423203100000001414000010 |
| 1203320061372607VIJAY GIRISH SHITOLE | GIRISH SHITOLE | A/P AMBEWADI AMBEWADI SATARA | SATARA | | | MAHARASHTRA | INDIA | 41551810000000001000010 |
| 1203320061737430B V RAJESH | VENKATESH .. | 1-71 PUTTUR VEERAPPA REDDY | PALLEM PUTTUR | CHITTOOR | | ANDHRA PRADESH | INDIA | 51758310000000001000010 |
| 1203320061797786MAHENDRAGIRI NARANGIRI GOSWAMI | NARANGIRI KARASANGIRI GOSWAMI | 48 LOKSHERI AMRAPUR PATAN | PATAN | PATAN | | GUJARAT | INDIA | 384245100000000029000010 |
| 1203320061994341VYAS PARIKSHIT DILIPKUMAR | DILIP BHAILAL VYAS | NEAR SAI PROVIZAN STORE | STATION PLOT -4 GONDAL | RAJKOT | | GUJARAT | INDIA | 360311100000000110000010 |
| 1203320062759777BIKKI CHIDANANDA CHOWDARY | MANJUNATHA BIKKI | 9-1-35/1 PATHA PETA PATHA | PETA URAVAKONDA | ANANTAPUR | | ANDHRA PRADESH | INDIA | 51581210000000003000010 |
| 1203320063040110PUTLURI RAMAKRISHNA REDDY | VR PUTLURI | 10-456/46 2ND FLOOR | C/O.PUTLURI VENKATESWARA REDDY | PVN COLONY MALKAJGIRI | HYDERABAD | TELANGANA | INDIA | 50004710000000002000010 |
| 1203320063168625VINOD WADHUMAL MALKANI | WADHUMAL MALKANI | E - 4 / 401 HIGHLAND PARK | NEAR SHASTRI NAGAR MULUND | COLONY GURU GOVIND SINGH MARG | MUMBAI | MAHARASHTRA | INDIA | 400082100000000040000010 |
| 1203320063609939P SATHISHKUMAR | PUGAZHENTHI PUGAZHENTHI | S/O PUGALENTHI 1140 MGR NAGAR | MGR NAGAR PARAMANANDAL | PARAMANANDAL TIRUVANNAMALAI | TIRUVANNAMALAI | TAMIL NADU | INDIA | 60671010000000001000010 |
| 1203320063766277RAJENDER KUMAR PERIWAL | JES RAJ | S/O JES RAJ PERIWAL 10/186 | PERIWAL STREET FAZILKA | FAZILKA | FIROZPUR | PUNJAB | INDIA | 152123100000000050000010 |
| 1203320063862993VIVEK A | ARAYAKAT LAKSHMAN | S O LAKSHMANAN A | SIVAM PARAYENCHERY | PUTHIYARA | KOZHIKODE | KERALA | INDIA | 67300410000000001000010 |
| 1203320063990082RAM KRISHNA YADAV | SUNDER LAL YADAV | 120/92 SARAIN MENDHU KHAN | BALDARI LANE LALBAGH | LUCKNOW | | UTTAR PRADESH | INDIA | 226001100000000001000010 |
| 1203320064390200SELVI S | SEKAR PK | W/O SEKAR 291 ANNAI | VELANKANNI NAGAR 89 | VEPPAMPATTU VEPPAMPATTU | TIRUVALLUR | TAMIL NADU | INDIA | 602024100000000020000010 |
| 1203320064566363SWARAJ DATTATREY NANDEDKAR | DATTATRAY PRABHAKAR NANDEDKAR | PLOT NO 28 ICHYAPURTI IDEN | GARDEN HAPPY HOME COLONY NR | TULSI HOSPITA NASHIK | NASHIK | MAHARASHTRA | INDIA | 422011100000000012000010 |
| 1203320064735902BHIKAM SINGH | RAMSWAROOP SINGH | HOUSE NO.68 NEAR MITTAL | INSTITUET OF TECHNOLOGY | CHITRAKOOT KAROND BHOPAL HUZUR | BHOPAL | MADHYA PRADESH | INDIA | 462038100000000025000010 |
| 1203320065059023KATHE PAVAN KUMAR | PEDDA KULLAYAPPA KATHE | 20 333 | KOTHVALA VEEDHI | DHARMAVARAM | ANANTAPUR | ANDHRA PRADESH | INDIA | 515671100000000182000010 |
| 1203320065332863PRANAV NAVINCHANDRA KORADIA HUF . | | MAHER PLOT NO 18 20 A | TIME SQUARE VILLA VK PATEL | GROUND BHAVESHVAR NAGAR BHUJ | KACHCHH | GUJARAT | INDIA | 370001100000000500000010 |
| 1203320065544300RAVI KUMAR SHARMA | SONI RAM | GARHI BAKSHA JALANDHAR | JALANDHAR | | | PUNJAB | INDIA | 14420110000000001000010 |
| 1203320065595128ANKUSH TANEJA | RAJEEV TANEJA | S/O RAJEEV TANEJA HOUSE NO | 97-R WARD NO 09 NEAR | SARASWATI SHISHU MANDIR | FARIDABAD | HARYANA | INDIA | 121102100000000025000010 |
| 1203320065729953ASHFAQ MOHIUDDIN KHOJA | MOHIUDDIN KHOJA | A-1/401 MANGAL NAGARYARI | ROADOPP BANK OF INDIA ANDHERI | WEST VERSOVA S.O | MUMBAI | MAHARASHTRA | INDIA | 40006110000000003000010 |
| 1203320066308958AMIT PRIYADARSHI | MAHESH PRASAD | PRIYADARSHI HOUSE NEAR | TAPOVAN SCHOOL MAURYA VIHAR | COLONY TRANSPORT NAGAR | PATNA | BIHAR | INDIA | 800026100000000030000010 |
| 1203320066784611MRITUNJOY BISWAS | KRISHNA DAS BISWAS | 1050/1 SURVEY PARK | SANTOSH PUR AMBUJA HOUSING | FLAT NO-UG-06-02-D | KOLKATA | WEST BENGAL | INDIA | 70007510000000003000010 |
| 1203320066927096THRISAMBAMURTHY CHUKKA | CHUKKA PRASAD | 5-94A EMANI GUNTUR | GUNTUR | | | ANDHRA PRADESH | INDIA | 52230810000000058000010 |

| | | | | | | | | |
|---|-----------------------------|--------------------------------|--------------------------------|-------------------------------|-------------|------------------|-------|--------------------------|
| 1203320067230604LALITHA DHANRAJ OSWAL | RATANCHAND SITARAM RATHOD | 788BY2 NEW BUDHWAR PETH CHD | NEAR SETH HIRALAL SARAF | PRASHALA RUDHWAR PETH | PUNE | MAHARASHTRA | INDIA | 41100210000000024000010 |
| 1203320068258372PRITAM SURESH PATIL | SURESH PATIL | PANYACHAYA TAKI JAVAL MAL | BHAG RUKADI MAL BHAG ROAD | HATKANANGALE | KOLHAPUR | MAHARASHTRA | INDIA | 41611810000000001000010 |
| 1203320068705246MAHESH SETHI | MOTI RAM SETHI | 3C 193 NH 3 NIT FARIDABAD | FARIDABAD | | | HARYANA | INDIA | 121001100000000018000010 |
| 1203320069254850UMADEVJI CHEGURU | ANTHI REDDY | 2 65 KHANAPUR VILLAGE W O | CHEGURI KRISHNA REDDY 2 65 W | O | RANGA REDDY | TELANGANA | INDIA | 501503100000000025000010 |
| 1203320069270748YATNA JAIN | HARSH VARDHAN JAIN | HOUSE NO. 74 NEAR RISHI NAGAR | SURYA VIHAR TELEPHONE EXCHANGE | GATE NO. 2 LUDHIANA | LUDHIANA | PUNJAB | INDIA | 141001100000000001000010 |
| 1203320069507101GOPI . | CHINNARAJA ARUMUGAN | 14 712 | GOODLINGSPET | CHITTOOR MUNICIPALITY WARD | CHITTOOR | ANDHRA PRADESH | INDIA | 517001100000000011000010 |
| 1203320069589730PALAVADI SUBBARAO | CHENNAKESAVULU PALAVADI | 1 203 B 92 | POOLASUBBAIAH COLONY | MARKAPUR PRAKASAM | PRAKASAM | ANDHRA PRADESH | INDIA | 523316100000000024000010 |
| 1203320069899735HIMANSHU VERMA | J B VERMA | H NO B21 NEW VIJAY NAGAR | SECTOR 09 GHAZIABAD | GHAZIABAD | | UTTAR PRADESH | INDIA | 201009100000000005000010 |
| 1203320070086080DINESH SINGH | DAYAL SINGH | H. NO - 31P-23A NEAR UPPER | INDIA NAI BASTI ANAND PARVAT | STREET NO - 4D NEW DELHI | NEW DELHI | DELHI | INDIA | 110005100000000001000010 |
| 1203320070200812POOJA RATHORE | KUMAR RATHORR | 144-B NARMADA NAGAR | GWARIGHAT ROAD | POLIPATHAR | JABALPUR | MADHYA PRADESH | INDIA | 482001100000000010000010 |
| 1203320070637397K PARTHIBAN | KUMAR E | 119 PILLAIYAR KOVIL STREET | KANGEYANALLUR KANGEYANALLUR | VELLORE | VELLORE | TAMIL NADU | INDIA | 632006100000000007000010 |
| 1203320070664980ANAMIKA . | ARJUN KUMAR | G7 GARDEN AVENUE FLR 242 | SECTOR 21 | THANE | | MAHARASHTRA | INDIA | 400706100000000010000010 |
| 1203320070725521RITU RAJ SINGH | RAM GOPAL GOPAL SINGH | 26 ADARSH NAGAR JOGIPURA | HATHRAS | | | UTTAR PRADESH | INDIA | 204101100000000002000010 |
| 1203320070841249SACHIN MISHRA | SACHIN MISHRA | 002 . SARAKARA DEORIA | DEORIA | | | UTTAR PRADESH | INDIA | 274509100000000003000010 |
| 1203320071400459AMAN KHATRI | CHHEL BEHARI KHATRI | 77 10 BALKESHWAR COLONY AGRA | PIN CODE 282004 | AGRA | | UTTAR PRADESH | INDIA | 282004100000000005000010 |
| 1203320071608937PRAVEEN H | HEMA REDDY | 45/1 BALLUR BANGALORE | BENGALURU | | | KARNATAKA | INDIA | 562107100000000040000010 |
| 1203320071751055YANAMADNI SUSHMA VIJETHA | YANAMADNI VENKATESHWARLU | NO.37 3RD FLOOR KODIGEHALLI | MAIN ROAD K R PURAM 3RD | CROSS CAMBRIDGE GARDEN | BENGALURU | KARNATAKA | INDIA | 560036100000000005000010 |
| 1203320071817012AMBIKA NARAYANAN | NARAYANAN NAIR | 91 3RD MAIN ROAD NOOMBAL | THIRUVERKADU ASHOK NANDAVANAM | TIRUVALLUR | | TAMIL NADU | INDIA | 600077100000000010000010 |
| 1203320071833119RAVI DIWAKAR | SHYAM SINGH | 83 KRISHNA NAGAR SANJAY | NAGAR MATHURA BANGAR | MATHURA | | UTTAR PRADESH | INDIA | 281004100000000001000010 |
| 12033200720771104POONAM AMRITLAL RATHOD | AMRUTLAL PUKHRAJ RATHOD | C/O HITESH PRAKASHCHAND SURANA | B/6 SURYA PRAKASH BUILDING | 2ND FLR GANESH GAWADE ROAD | MUMBAI | MAHARASHTRA | INDIA | 400080100000000005000010 |
| 1203320072331623VASU SONI | DEV DUTT SONI | TEHSIL NURPUR REHAN KHAS 339 | KANGRA REHAN | KANGRA | KANGRA | HIMACHAL PRADESH | INDIA | 176022100000000040000010 |
| 1203320072569026NISARGA JITENDRA AMBHORE | JITENDRA AMBHORE | 602 UTKARSHA CO-OP HOUSING | SOCIETY SECTOR-3 CHARKOP | MARKET KANDIVALI WEST S.O | MUMBAI | MAHARASHTRA | INDIA | 400067100000000020000010 |
| 1203320072703399SUNNY PURI | INDERBIR BIR PURI | H NO 397 2ND FLOOR | SHAKTI KHAND 4 | INDRAPURAM | GHAZIABAD | UTTAR PRADESH | INDIA | 201010100000000005000010 |
| 1203320072968731AKIB IQBAL MODI | IQBAL AHMED MODI | NEAR BUSY STAND A V MODI | COMPLEX BEHIND SAILU | SAILU SAILU | PARBHANI | MAHARASHTRA | INDIA | 431503100000000021000010 |
| 1203320073434430MADHABI MONDAL | AJAY MANJI | WO CHINMOY MONDAL MONDAL | PARA CHAMRAIL CHAMRAIL KONA | HAORA | HOWRAH | WEST BENGAL | INDIA | 711114100000000070000010 |
| 1203320073703206KOTTURI LAKSHMI HARIKA | KOTTURI SIVA RAMA KRISHNA | 15-5-24 PANASA THOTA PANASA | THOTA NARASARAOPET | GUNTUR | | ANDHRA PRADESH | INDIA | 522601100000000022000010 |
| 1203320074299906RAGHUNANDHAN K S | KARE SRIDHAR | 126/1 K G NAGAR BULL TEMPLE | ROAD MAHANATH LAYOUT | BANGALORE SOUTH | BENGALURU | KARNATAKA | INDIA | 560019100000000001000010 |
| 1203320075049077ASTHA SHANKER | DAYA SHANKAR VERMA | WARD NO 04 GORA LACHHMIPUR | WEST CHAMPARAN | WEST CHAMPARAN | | BIHAR | INDIA | 845452100000000100000010 |
| 1203320075235448MURUGAN P | PALANISAMY MUTHUSAMY | 74 1 WARD NO 76 | THIRUVALLUVARPURAM 1ST STREET | CHOLAIMEDU | CHENNAI | TAMIL NADU | INDIA | 600094100000000030000010 |
| 1203320075347579ALKA MAHENDRA GUPTA | | FLAT NO 0009 PARESH BHULABHAI | DESAI ROAD NEAR HEERA | PANNA SHOPPING CENTRE | MUMBAI | MAHARASHTRA | INDIA | 400026100000000100000010 |
| 1203320075651208MANMOHAN GOPILAL SAWAL | GOPILAL SAWAL | RADHA KRISHNA NIWAS NEAR | SHIVAJI PUTALA MAHAL OGLE ROAD | MAHAL S.O | MAGPUR | MAHARASHTRA | INDIA | 440032100000000005000010 |
| 1203320075713154VENKATARAMASWAMY KETHA | KETHA VENKATARAMUDU | D NO 8-77 | GANDHI NAGAR | DHARMAVARAM | ANANTAPUR | ANDHRA PRADESH | INDIA | 51567110000000003000010 |
| 1203320076837091BAIYA REDDY R A | ADINARAYANA REDDY | CHAKAVELU CHIK BALLAPUR | KOLAR | | | KARNATAKA | INDIA | 563124100000000049000010 |
| 1203320078083708YOGESH NARANBHAI CHAUDHARI | LAKSHMIBHAI RATANSHIBHAI | LAKSHMIPUR TARA KACHCHH TARA | KACHCHH | KACHCHH | | GUJARAT | INDIA | 370610100000000063000010 |
| 1203320079851541KAMLA GUPTA | MUNNI LAL LAL GUPTA | H NO 120 NEAR WATER TANK | JAIN NAGAR LALGHATI | BAIRAGARH BHOPAL | BHOPAL | MADHYA PRADESH | INDIA | 462030100000000150000010 |
| 1203320080596909SAVITA CHANDRAKANT SHIRKE | CHANDRAKANT SHIRKE | NATOSHI TAKALE WADI . | NATOSHI NATOSHI | SATARA | | MAHARASHTRA | INDIA | 415206100000000007000010 |
| 1203320081521498SHANTARAM M PANGVHANE | MANIKRAO GOPINATH PANGVHANE | A P UGAONA P UGAONTAL NIPHAD | NASHIK | NASHIK | | MAHARASHTRA | INDIA | 422304100000000005000010 |
| 1203320081525469JOTHSNA KALAN | KAMAL RAJ | KARTHIKA KAITHARAM PO | NORTH PARAVOOR | ERNAKULAM | ERNAKULAM | KERALA | INDIA | 683519100000000005000010 |
| 1203320082270272MUHAMMADSHAFI GHULAMHUSAIN KARATELA . | GHULAMHUSAIN KARATELA | STATE BANK OF INDIA | LALIT MANSION PO BOX NO 54 | M G ROAD | PORBANDAR | GUJARAT | INDIA | 360575100000000050000010 |
| 1203320082697471PRASHANT BALIRAM GAIKWAD | BALIRAM GAIKWAD | 204 SHREE SAI PRASAD PLAZA | BUILDING NO. 3 / 204 BEHIND | KDMC B WARD OFFICE KHADAKPADA | THANE | MAHARASHTRA | INDIA | 421301100000000001000010 |
| 1203320083087634CHAGI SOUJANYA | CHAGI PRAKASH | D NO 44 RAYAPPAMUTHALI | STREET KRISHNAGIRI | KRISHNAGIRI | | TAMIL NADU | INDIA | 635001100000000025000010 |
| 1203320083678705VIBHA SABLE | JAYANT LOKHANDE | C/O JAYANT LOKHANDE H.NO.36 | PRAKASH NAGAR AYODHYA BYPASS | ROAD NEAR HANUMAN MANDIR | BHOPAL | MADHYA PRADESH | INDIA | 462022100000000007000010 |

| | | | | | | | | |
|--|---------------------------------|--------------------------------|--------------------------------|------------------------------|---------------------|----------------|-------|--------------------------|
| 1203320084218423VISHAL K | KISHORE KUMAR . | NO 97 MYLAPORE BAZAAR ROAD | MYLAPORE CHENNAI | CHENNAI | | TAMIL NADU | INDIA | 60000410000000057000010 |
| 1203320084675197SIKHA GHOSH | BHUPENDRANATH GHOSH | S-13 RAMKRISHNA | PALLYBENACHITY DURGAPUR M | CORP | BARDHAMAN | WEST BENGAL | INDIA | 713213100000000072000010 |
| 1203320085296301SHIVANGI YADAV | RATNESH YADAV | PATHARIYA BHOGAON MAINPURI | MAINPURI | | | UTTAR PRADESH | INDIA | 205262100000000012000010 |
| 1203320086312005HARDIKA KHURANA | GULSHAN KHURANA | 40 A U AND V BLOCK SHALIMAR | BAGH NORTH WEST DELHI | DELHI | | DELHI | INDIA | 110088100000000005000010 |
| 1203320086662079PANKAJ KUMAR | NATTHU SINGH | NO SH 4 4 PHASE 2 DRDO | TOWNSHIP KAGGADASPURA CV | RAMANNAGAR POST | BENGALURU | KARNATAKA | INDIA | 560093100000000004000010 |
| 1203320087127942ANIL NANA PANDARKAR | NANA PANDARKAR | FLAT NO.309GANGA | CONSTRUCTION PHASE 2 | BABURAONAGAR SHIRUR | PUNE | MAHARASHTRA | INDIA | 412210100000000019000010 |
| 1203320088062849PRABU G | S GUNASEKARAN | FLAT NO-T-1 3 RD FLOOR | JAIN AAKANSHA NEAR TO BROWN | STAR HOTEL NO-8 RATHINAMML | CHENNAI | TAMIL NADU | INDIA | 600024100000000007000010 |
| 1203320088629671PRAKASH VELAYUTHARAJA VENKATESHKUMAR | VELAYUTHA RAJA PS | S/O VELAYUTHARAJA 334A SRI | RENGAPALAYAM RAJAPALAYAM | VIRUDHUNAGAR | VIRUDHUNAGAR | TAMIL NADU | INDIA | 626117100000000005000010 |
| 1203320088721202RAMANATHAN THALATHERU SINGARAVEL | SUBBIAH SINGARAVEL | 01 NEAR PIDARI AMMAN KOVIL | SOUTH STREET EXTN VIMAL VILLA | THALATHERU | KARAIKAL | PUDUCHERRY | INDIA | 609605100000000004000010 |
| 1203320090314800CHAGAM SUBBADASU | SUBBAREDDY CHAGAM | 25-5-67 NEAR Z P HIGH SCHOOL | SANJAYAGANDHI NAGAR 3RD STREET | NELLORE | NELLORE | ANDHRA PRADESH | INDIA | 52400410000000106000010 |
| 1203320090914994RASMI SAHU | DEBENDRA SAHU | W/O-SOUBHAGYA SAMAL | PS-BHANDARI POKHARI | AT/PO-MALADA MALDA | BHADRAK | ODISHA | INDIA | 75612010000000002000010 |
| 1203320091313154MAHANOR SANTOSH MACHINDRA | MAHINDRA JAGGNATH MAHANOR | AT MUKINDPUR TA NEWASA | GHADGE VASTI MUKINDPUR | AHMEDNAGAR | | MAHARASHTRA | INDIA | 414603100000000003000010 |
| 1203320091562702VIKAS MOTIRAM CHAUDHARI | MOTIRAM CHAUDHARI | 1 KESHARKUNJ SO. NEAR MADHAVI | BANGLOW DOMBIVALI EAST RAJAJI | PATH KALYAN | THANE | MAHARASHTRA | INDIA | 421201100000000007000010 |
| 1203320092545986S.K. EZHILVELAN | SELVA KUMAR K | 90A 2ND STREET N.K ROAD | POSTAL COLONY THANJAVUR | THANJAVUR | | TAMIL NADU | INDIA | 613006100000000002000010 |
| 1203320093391551MANNE DHANALAXMI | VENKATESWARA RAO SAMINENI | 74-14-31B OPP MEGA TOWNSHIP | AYYAPPA NAGAR YANAMALAKUDURU | LAKULA ROAD VIJAYAWADA URBAN | KRISHNA | ANDHRA PRADESH | INDIA | 520007100000000030000010 |
| 1203320093765379KRISHNAN NARASIMHAN DHARBA | NARASIMHAN V DV | S/O D V NARASIMHAN 10 THIRU | VALLUVER ORAPPAKAM URAPAKKAM | URAPAKKAM URAPAKKAM | KANCHIPURAM | TAMIL NADU | INDIA | 603210100000000015000010 |
| 1203320094021264NEERAJ JAIN | MANAK CHAND JAIN | HOUSE NUMBER 4-D-84 JAI | NARAYAN VYAS COLONY BIKANER | BIKANER | | RAJASTHAN | INDIA | 334003100000000011000010 |
| 1203320094517216MAHESH PRASAD SHUKLA | AYODHYA PRASAD SHUKLA | DUPLEX 2 ROW KALA PATHA | VIKAS NAGER SUYOG COLONY | NEAR SHIV MANDIR | BETUL | MADHYA PRADESH | INDIA | 460001100000000049000010 |
| 1203320094858302DHARITA SANDIP SHAH | R M SHAH | 15 AMARAKUNJ SOCIETY | B/H NEHRUNAGAR | S.M ROAD AMBAWADI | AHMEDABAD | GUJARAT | INDIA | 38001510000000040000010 |
| 1203320095328804ANJANI KUMAR KUSHWAHA | MAHAVEER PRASAD KUSHWAHA | C O MAHAVEER PRASAD | KUSHAWAHA BELSARA JARI | ALLAHABAD | | UTTAR PRADESH | INDIA | 212106100000000004000010 |
| 1203320095812771RAJEENA PK | MANIKKOTH ABDUL RAHIMAN | THOUFIQUE MANZIL | PERALASSERYMUNDALUR PO | MUNDALUR SO | KANNUR | KERALA | INDIA | 670622100000000050000010 |
| 1203320097376923KUMAR GAUTAM RANJAN | ARUN KUMAR | H.NO-78 | ADITYA GARDEN | SRI SAI NIWAS ROAD NO-7 | SERAIKELA-KHARSAWAN | JHARKHAND | INDIA | 832109100000000010000010 |
| 1203320097486487JAGADEESA IYER VENKATESAN | JAGADEESAN IYER | 37 6TH STEET SUNDARAM | NAGAR MEDICAL COLLEGE | ROAD THANJAVUR | THANJAVUR | TAMIL NADU | INDIA | 613004100000000111000010 |
| 1203320097880037SRINIVASA LAKSHMANACHARYULU URUPUTURI CHAKRAVART | URUPUTHURICHAKRAVARTHULA . | D NO 1-67 | NEAR SIVALAYAM STREET | CHIRATHAPUDI PALIVELA | EAST GODAVARI | ANDHRA PRADESH | INDIA | 533229100000000051000010 |
| 1203320098606228SUBBU RAMAN R | RAJAGOPAL PILLAI | PLOAT NO 1A VANASAKTHI | 2ND STREET VIVEKANDA NAGAR | KOLATHUR CHENNAI | TIRUVALLUR | TAMIL NADU | INDIA | 600099100000000010000010 |
| 1203320098771320GANESH SAMADHAN BORAKHADE | SAMADHAN BORAKHADE | CHAWDI NAGAR ASALGAON | JALGAON JAMOD BULDANA | BULDHANA | | MAHARASHTRA | INDIA | 443402100000000010000010 |
| 1203320099488531AHAMED UMAR IRFAN K | KAJA MOHAIDEN | 7/69 MUDUKULATHUR MUDUKULATHUR | TALUK KANDASAMPURAM EAST | STREET MUDUKULATHUR | RAMANATHAPURAM | TAMIL NADU | INDIA | 623704100000000001000010 |
| 1203320099698343VINOD DILIP DAPHAL | DILIP KISAN DAPHAL | WARD 4 INDAPUR BORI PIN CODE | 413104 | PUNE | | MAHARASHTRA | INDIA | 41310410000000004000010 |
| 1203320100348515KULDEEP SHARMA | RAJPAL SHARMA | H NO 240 VILL DIGROTA TEH | MAHENDRAGARH | MAHENDRAGARH | | HARYANA | INDIA | 123024100000000010000010 |
| 1203320100461115REEMA KUMARI | SHASHI BHUSHAN PRASAD | QTR NO L- 04TYPE- 2 MUNDALI | 3RD N.D.R.F MUNDALI | CUTTACK | | ODISHA | INDIA | 754006100000000050000010 |
| 1203320100968246KONIL THIRUMALESHWAR SRIRAM | KONILA THIRUMALESHWAR BHAT | NO.92 | 3RD MAIN 4TH CROSS | MARUTHINAGAR | BENGALURU | KARNATAKA | INDIA | 560064100000000020000010 |
| 1203320101687819T SUDHA | SUBBARAO PRATHIPATI | 201 HALLMARK KSN RESIDENCY | NEAR MAHARSHI VIDYA MANDIR | KONAPUR SERILINGAMPALLI | K.V.RANGAREDDY | TELANGANA | INDIA | 50008410000000923000010 |
| 1203320102512749DEEPIKA SHARMA | RAMAWATAR SHARMA | W/O YOGESH SHARMA B -20 BHAGAT | SINGH COLONY SHADPUR BHIWADI | T.TIJARA BHIWADI ALWAR | ALWAR | RAJASTHAN | INDIA | 301019100000000010000010 |
| 1203320102813726HANMANT SOMA KSHIRSAGAR | SOMA DARI KSHIRSAGAR | INDRAPRABHA APARTMENTFLAT | NO- 6JAY HIND COLONY NEAR | MAHARASTRA BANK TA. MIRAJ | SANGLI | MAHARASHTRA | INDIA | 416415100000000007000010 |
| 1203320103210404MONIKA DORESWAMY | DORE SWAMY | D/O DORESWAMY 882 MONIKA | NILAYA 13TH CROSS HAVANOR | EXTN BAGALGUNTE BANGALORE | BENGALURU | KARNATAKA | INDIA | 560073100000000010000010 |
| 1203320104488608SATISH LABHSHANKAR NAYAK | LABHSHANKAR B NAYAK | B-204 B WING 2ND FLOOR | MADHAV BUNGLOWS NEAR BHABOLA | CIRCLE SANDOR VILLAGE | THANE | MAHARASHTRA | INDIA | 401201100000000011000010 |
| 1203320105351941NARENDRAKUMAR GANDALAL PATEL | GANDALAL S PATEL | B 301 SHIKHAR ELEGANCE | S P RING ROAD OPP SPARSH 50 | NANA CHILODA AHMEDABAD | AHMEDABAD | GUJARAT | INDIA | 38233010000000400000010 |
| 1203320105645869DOSHI AMITABEN GIRISHBHAI | DILIPBHAI GANDHI | D-1 NUPUR APPARTMENT | B/H HIRABHAI TOWER | UTTAMNAGAR MANINAGAR | AHMEDABAD | GUJARAT | INDIA | 380008100000000200000010 |
| 1203320107430950MUTHUPPALANIAPPAN . | PALANIAPPAN . | NO. 52 / 25 A VADIYAR STREET | DEVAKOTTAI | DEVAKOTTAI | SIVAGANGA | TAMIL NADU | INDIA | 63030210000000005000010 |
| 1203320108225361MOHAMMAD AZEEM | MOHAMMAD AQUIL | S/O MOHAMMAD AQUIL 297 | TIWARIPUR NEAR ELECTRIC SUB | STATION CHAND MANZIL WARD NO | GORAKHPUR | UTTAR PRADESH | INDIA | 273001100000000015000010 |
| 1203320108762928P LATHA | RAMANAIDU JALLI | 1-5-947/2 PLOT NO.2 | ANNAPURNA NILOYAM LAYOLA | COLLEGE ROUTE OLD | HYDERABAD | TELANGANA | INDIA | 500010100000000015000010 |
| 1203320111101221JANHAVI ANKIT GONDALIYA | JAGDISHBHAI KESHUBHAI PRAJAPATI | SAIKRUPA UNIVERSITY ROAD NEAR | SADHUVASVANI ROAD VISVAKARMA | SOCIETY STREET NO.-5 RAJKOT | RAJKOT | GUJARAT | INDIA | 360005100000000020000010 |

| | | | | | | | |
|---|-----------------------------------|--|--------------------------------|--------------------------|----------------|-------|---------------------------|
| 1203320115822018GOTTAM NAGATEJA REDDY | VENKATA NARASIMHAREDDY GOTTAM | 3 73 VADDAMANU TULURU GUNTUR | GUNTUR | | ANDHRA PRADESH | INDIA | 5222371000000001000010 |
| 1203320117309035SURENDRAKUMAR IYAPPAN PILLAI | IYAPPAN PILLAI SUBRAMONIYA PILLAI | 2-85 PUTHUMADAM WEST SIDE | AMMAN TEMPLE GANAPATHYPURAM | NEENDAKARA -B | TAMIL NADU | INDIA | 629502100000000035000010 |
| 1203320119308051NIHARIKA KUMARI | MAHESH GUPTA | D/O MAHESH PRASAD GUPTA H/O | SATYA NARAYAN PRASAD TEACHER | GAMI TOLA KATI HAR | BIHAR | INDIA | 854105100000000005000010 |
| 1203320121371535SUBODH PARESH PATEL | PARESH PATEL | F1/64 LB AVENUE | KISHAN SAMOSA KHANCHO | COLLEGE ROAD NADIAD | GUJARAT | INDIA | 387001100000000010000010 |
| 1203320122208591DUSHYANT . | UMESH KUMAR | NAGLA HARI SINGH POST-NAGLA | GULAL URAWAR HASTARF | FIROZABAD | UTTAR PRADESH | INDIA | 205142100000000001000010 |
| 1203320124464829KUMAR ANJUGAM | SETHU RAJAN | OLD NO 1 NEW NO 13 SURYA NGR | VINAYAGAPURAM PUTHAGARAM | KOLATHUR THIRUVALLUR | TAMIL NADU | INDIA | 60009910000000001000010 |
| 1203320126611101ASTHA VASANI | BHAVESH VASANI | A 701 42 PARKVIEWDIVINE ROAD | NEAR HETARTH PARTY PLOT | NEAR KALHAAR EXOTICA | GUJARAT | INDIA | 380060100000000010000010 |
| 1203320128383815SHARDA RAJAK | DAULATRAM WASHTRI | W/O GAJENDRA SINGH SUNAR | MOHALLA WARD NO. 02 | RAGHOGARH GUNA | MADHYA PRADESH | INDIA | 47322610000000002000010 |
| 1203320128427104AYUSHI GOYAL | SHRI SUSHIL SUSHIL KUMAR AGARWAL | WARD NO 08 BHAIYATHAN | BHAIYATHAN BHAIYATHAN | SURGOJARA | CHHATTISGARH | INDIA | 497231100000000001000010 |
| 1203320128677348PIYUSH GHANSHYAMBHAI GHORI | GHANSHYAMBHAI MANUBHAI GHORI | POLICE CHOKI PACHAL | BHANDARIYA BHANDARIYA | BHAVNAGAR | GUJARAT | INDIA | 36405010000000002000010 |
| 1203320129779789SOUMEN HAIT | PRABIR HAIT | BARIJAHATTY | PURBAPARA | CHANDITALA | WEST BENGAL | INDIA | 712702100000000005000010 |
| 1203320133809086GANGADHARAN NAT AJAAI BABU | GANGADHARAN | FLAT G2 TONIA ENCLAVE 17 B | MARAIMALAI ADIKAL STREET | KANCHEEPURAM | TAMIL NADU | INDIA | 600073100000000050000010 |
| 1203320134422981DIVYAPRIYA RAGHUPATHY RAGHAVAN | RAGHAVAN R K | NO. 407 WHITEFIELD GRAND | NEAR ICICI BANK MARUDHUPANDIAR | STREET CHITLAPAKKAM | TAMIL NADU | INDIA | 600064100000000025000010 |
| 1203320134458653SHASHI KUMAR GUPTA | RAMKESH PRASAD | WARD NO- 04 VILL- AMRORA | POST- AMRORA PS- KHARAUNDHI | AMRORA | JHARKHAND | INDIA | 822112100000000130000010 |
| 1203320136104848KIRAN AMARCHAND CHOKSY | AMARCHAND RATANCHAND CHOKSY | FLAT NO 23 8TH FLOOR MATRU | MANDIR CHS LTD TARDEO | ROAD MUMBAI | MAHARASHTRA | INDIA | 400007100000000199000010 |
| 1203320136274495SOM NATH AGGARWAL | CHAMAN LAL AGGARWAL | C-32 BIBI WALA ROAD | NEAR SILVER OAKS SCHOOL | SILVER OAKS COLONY | PUNJAB | INDIA | 151005100000000100000010 |
| 1203320136778650SONIA HANDA | TILAK RAJ | KOTHI NO C 91 BIBI WALA ROAD | SILVER OAKS COLONY BATHINDA | BATHINDA | PUNJAB | INDIA | 151001100000000125000010 |
| 1203320137257975UMMADI KRISHNAMOHAN REDDY | UMMADI VENKATASIVA REDDY | 8 101 NAGIREDDY PALLI | NAGIREDDY PALLI PUTLURU | ANANTAPUR ANDHRA PRADESH | ANDHRA PRADESH | INDIA | 515414100000000010000010 |
| 1203320137697729HITESH AGGARWAL | SOM NATH AGGARWAL | S/O SOM NATH AGGARWAL NO C-32 | BIBI W NEAR SILVER OAKS SCHOOL | SILVER OAKS BATHINDA | PUNJAB | INDIA | 151005100000000200000010 |
| 1203320146614982INDHUARUN . | ALAGAPPAN I | ARUN PRASAD NO 99 VINAYAGAR | KOIL STREET SHANTHINIKETHAN | COLONY MAIN ROAD VTC | TAMIL NADU | INDIA | 600126100000000015000010 |
| 1203320153241692SANKAR MONICA | SANKAR . | NO. 07 13TH CROSS STREET | THIRUVALLUVAR NAGAR | CHENNAI | TAMIL NADU | INDIA | 60011810000000002000010 |
| 120332015414581MAHESH MANOHAR YADAV | R . | ROOM NO.4 KAPADAYACHI CHAWL | 7TH ROAD GOLIBAR NEAR KHAR | SUBWAY SANTACRUZEAST S.O | MAHARASHTRA | INDIA | 40005510000000004000010 |
| 1203320165011116SUBRAMANYAN RAMCHANDRAN | VENKATRAMIYER SUBRAMANYAN | 602 GREEN PLAZA YOGA NIKETAN MARG | BANGUR NAGAR NEAR KALI MANDIR | MUMBAI | MAHARASHTRA | INDIA | 400104100000000950000010 |
| 1203330000025660Kodman Mohandev Alva | Kodman Nagappa Alva | NO 352 8TH CROSS | 6TH MAIN M S R NAGAR | Mathikere | KARNATAKA | India | 56005410000000002000010 |
| 12033300000119474Pravin Kalyanji Maru | Kalyanji | 404/B Satguru Saran | Sant Ramdas Road | Mulund East | Maharashtra | India | 400081100000000050000010 |
| 12033300000119548Krishna Bhat | Chandrakant Krishnarao Bhat | 2 30 SAGAR CO OP HSG SOC | CAUSEWAY ROAD NR S L RAHEJA | HOSPITAL MAHIM WEST | Maharashtra | India | 400016100000000020000010 |
| 12033300000127770Sarlaben Kishorilal Bhansali | Ghewarchand Bhimchandji Chopra | 5 NEW RITA PARK SOCIETY | NR SUJATA FLAT | Shahibaug | Gujarat | India | 380004100000000006000010 |
| 12033300000134353AMRISH AMRATLAL SHAH | AMRATLAL VADILAL SHAH | 5 VISHAL APPT | SHARDA MANDIR SCHOOL | PALDI | GUJRAT | INDIA | 380007100000000093000010 |
| 12033300000297322KAMAL BANSIDHAR CHAMPANERIA | | 12 DARPAN SOCIETY | OPP NAVYUG COLLEGE | RANDER ROAD | GUJARAT | INDIA | 395009100000000015000010 |
| 12033300000309358HEMLATA VIKAS BHANSALI | UGAMRAJ LALCHAND GULECHA | 5 NEW RITAPARK SOCIETY | NR SUJATA FLAT NI PASE | SHAHIBAG | GUJRAT | INDIA | 380004100000000345000010 |
| 12033300000321451MILAN PRANJIVAN SHAH | PRANJIVAN SHAH | SHRI KRISHNA PULSE MILL | STATION ROAD | VASAD | GUJRAT | INDIA | 388306100000000050000010 |
| 12033300000331675CHANDULAL SHANKARLAL PANCHAL | SHANKARLAL KUSHALBHAI PANCHAL | A 15 DARSHANAM REVENTA | OPP GAYATRI SCHOOL | GOTRI VILLAGE | GUJARAT | INDIA | 390021100000000040000010 |
| 12033300000353239DHYANVI B SHAH | BIREN V SHAH | 101 141 BAKERI APARTMENT | OPP ST XAVIERS COLLAGE | NAVRAANGPURA | GUJARAT | INDIA | 3800091000000001000000010 |
| 12033300000428929CHAITTALI GANDHI | RAJNIKANT CHOTALAL GANDHI | 175 F NO 4879 2ND FLR SUVARNA REKHA CHS | RAM NARAYAN NARKAR ROAD | MUMBAI | MAHARASHTRA | INDIA | 400075100000000045000010 |
| 12033300000449151SURESHKUMAR JAGDISHPRASAD AGARWA | JAGDISHPRASAD RAMSHAYAJI AGARWAL | 305 ATHARVA APPT LTD | 60 FEET ROAD | THANE | MAHARASHTRA | INDIA | 401101100000000100000010 |
| 12033300000468793ALOK KUMAR BIHANI | SHIV BHAGWAN BIHANI | 702 EMPHASIS BLOCK SHIVNERI SAHIL EMPIRE | OPP AGRAWAL PUBLIC SCHOOL | INDORE | MADHYA PRADESH | INDIA | 452016100000000060000010 |
| 12033300000564293SHAH ANERI PANKAJBHAI | PANKAJ JASHVANTLAL SHAH | 20 VASUPUJYA SMRUTI CO OP SOC | PART 1 OPP BAGESHREE FLATS | RAMDEVNAGAR | GUJARAT | INDIA | 380015100000000450000010 |
| 12033300000609078RUCHIN P SHAH | PANKAJ JASHVANTLAL SHAH | 20 VASUPUJYA SMRUTI CO OP SOC | PART 1 OPP BAGESHREE FLATS | RAMDEV NAGAR | GUJARAT | INDIA | 380015100000000050000010 |
| 12033300000625248AJAY SALUJA | BANSI LAL SALUJA | FLAT NO B 1002 ROHTAS | PRESIDENTIAL TOWER VIBHUTI | GOMTI NAGAR | UTTAR PRADESH | INDIA | 226010100000000093000010 |
| 12033300000625345VIKAS KISHORILAL BHANSALI | KISHORILAL BHANSALI | 5 NEW RITA PARK SOCIETY | NEAR SUJATA FLAT | SHAHIBAUG | GUJARAT | INDIA | 380004100000003606000010 |
| 12033300000630864MANJU KAPOOR | ASHOK KAPOOR | C 69 | SECTOR M | ALIGANJ | UTTAR PRADESH | INDIA | 226024100000000058000010 |
| 12033300000630904ASHOK KAPOOR | SHIV SHANKER | C 69 | SECTOR M | ALIGANJ | UTTAR PRADESH | INDIA | 226024100000000055000010 |

| | | | | | | | | |
|--|--------------------------------|--|-----------------------------------|------------------------------------|--------------|----------------|-------|--------------------------|
| 1203330000660758MANISH KAPOOR | ASHOK KAPOOR | C 69 | ALIGANJ INFRONT OF USMAN ENCLAVE | SECTOR M | LUCKNOW | UTTAR PRADESH | INDIA | 22602410000000020000010 |
| 1203330000701709PANKAJ JASHVANTLAL SHAH | JASHVANTLAL CHIMANLAL SHAH | 20 VASUPUJYA SMRUTI CO OP SOC | PART 1 OPP BAGESHREE FLATS | RAMDEVNAGAR | AHMEDABAD | Gujarat | INDIA | 380015100000000250000010 |
| 1203330000704471YAMINI PANKAJ SHAH | PANKAJ JASHVANTLAL SHAH | 20 VASUPUJYA SMRUTI CO OP SOC | PART 1 OPP BAGESHREE FLAT | RAMDEVNAGAR | AHMEDABAD | GUJARAT | INDIA | 380015100000000700000010 |
| 1203330000707597SAMARTH BIRENBHAI SHAH | BIREN V SHAH | 101 BAKERI APPT 14 B GYANKOONJ | SOC OPP ST XAVIOURS COLLEGE | NAVRANGPURA | AHMEDABAD | GUJARAT | INDIA | 380009100000001000000010 |
| 1203330000708704SHAILESHKUMAR NARANBHAI PATEL | NARANBHAI PURSHOTTAMDAS PATEL | A 20 JANTA NAGAR SOC | SAIYED VASNA ROAD | BARODA | VADODARA | GUJRAT | INDIA | 390015100000000010000010 |
| 1203330000726413USHMA PRAGNESH SHAH | THAKORBHAI GOKULDAS SHAH | 16 LAXMI POOJAN HOUSE | OPP KEDAR DARSHAN APPT | NEW RANDER ROAD SURAT CITY | SURAT | Gujarat | INDIA | 395009100000000055000010 |
| 1203330000731060REVABEN MANGALBHAI PATEL | MANGALBHAI | A 7 SOMESHWAR SOCIETY | NEAR AMBIKA CROSS ROAD | RANIP | AHMEDABAD | GUJARAT | INDIA | 382480100000000080000010 |
| 1203330000734549SWETHA SRINIVASAN | SRINIVASAN | NO 28 15 29TH STREET NANGANALLUR | NANGANALLUR | CHENNAI | | TAMIL NADU | INDIA | 600061100000000010000010 |
| 1203330000738047AMARKANT RAMPALAT JAISWAL | RAMPALAT JAISWAL | C 3 6 SUNDER NAGAR S V RD | OPP DALMIA COLLEGE | MALAD WEST DELY | MUMBAI | MAHARASHTRA | INDIA | 400064100000000008000010 |
| 1203330000747936VINOD SHARMA | NAND LAL SHARMA | S O NAND LAL SHARMA MAHARANA | PRATAP MARKET SARASWATI PRESS | BHILWARA BHILWARA | BHILWARA | RAJASTHAN | INDIA | 311001100000000006000010 |
| 1203330000768042M SAI BABU | V N R MANCHELLA | 7 1 304 7 75 LIGH I 50 | UDAY NAGAR COLONY | B K GUDA | HYDERABAD | ANDHRA PRADESH | INDIA | 500038100000000024000010 |
| 1203330000786944SRIRAM R | RAVIKUMAR | NW NO 3 OLD NO 22 | SECRETARIAT COLONY | 1ST STREET KELLYS KILPAUK | CHENNAI | TAMIL NADU | INDIA | 600010100000000660000010 |
| 1203330000815573J NITHIN ALISTAR | JERALD | 41 PVS GARDEN RMANTHAPURAM | COIMBATORE SOUTH | RAMANATHAPURAM | COIMBATORE | TAMILNADU | INDIA | 641045100000000004000010 |
| 1203330000816131MADHUR AGGARWAL AND SONS HUF | | H NO 3128 | SECTOR 28 | CHANDIGARH | | CHANDIGARH | INDIA | 160002100000000016000010 |
| 1203330000825385PRASUNA POLAMREDDY | RAGHAVA REDDY PONNAVULU | D NO 126A | ANAM VARI STREET | KAPU VEEDHI | NELLORE | ANDHRA PRADESH | INDIA | 524001100000000100000010 |
| 1203330000825431POLAMREDDY SURENDRANATH | POLAMREDDY NARAYANAREDDY | S O NARAYANAREDDY | D NO 126A | ANAM VARI STREET KAPU VEEDHI | NELLORE | ANDHRA PRADESH | INDIA | 524001100000000100000010 |
| 1203330000828084PARMAR KRUPIBEN DHARMESHBHAI | AVINASHBHAI N PARMAR | 1 SHARAD SOC NR SAMADHAN SOC | OPP BANDHU NAGAR FLAT | RADHA SWAMI ROAD RANIP | AHMEDABAD | GUJARAT | INDIA | 382480100000000090000010 |
| 1203330000828922S TAMILSELVI | ANNAMALAI SHANMUGAM | PLOT NO 23 DOOR NO 2 1441 | KANCHI KAMATCHI NAGAR | MADIPAKKAM | KANCHEEPURAM | TAMILNADU | INDIA | 600091100000000045000010 |
| 1203330000838531MADHUR AGGARWAL | PRAN RAJ AGGARWAL | HOUSE NO 3128 | SECTOR 28 D CHANDIGAM | CHANDIGARH | | CHANDIGARH | INDIA | 160002100000000225000010 |
| 1203330000909904RAM NATH GAMBHIR | SANT RAM GAMBHIR | BLOCK C 16 18 BANGUR AVENUE | FLAT 2A 2ND FLOOR | BANGUR AVENUE | KOLKATA | WEST BENGAL | INDIA | 700055100000000010000010 |
| 1203330000923619NIRUPAMA BHANWARLAL JAIN | BHANWARLAL SOMCHAND JAIN | 24 SHIIVAN SOCIETY | OPP CHAMPANER BUS STAND | VSMANPURA | AHMEDABAD | GUJARAT | INDIA | 380013100000000025000010 |
| 1203330000927189NAVINDER SINGH KHURANA | DIWANSINGH SARDARSINGH KHURANA | PLOT NO 9 DIWAN PLAZA | WARDHA ROAD LOKMAT CHAUK | RAMDASPETH PATWARDHAN GROUND | NAGPUR | MAHARASHTRA | INDIA | 440012100000000050000010 |
| 1203330000966275KALYANRAM KAMESWARAN | KAMESWARAN | FLAT NO 401 SRI NIVASA PLOT NO A3 ROAD | 7JOURNALIST COLONY GREATER HYD | JUBILEE HILLS SHAIKPET | HYDERABAD | TELANGANA | INDIA | 500033100000000175000010 |
| 1203330001032006VARSHKUMAR KAMLESHKUMAR PATEL | KAMLESHKUMAR JAYANTIBHAI PATEL | G 21 J K LANDMARK | BALIAKAKA ROAD | ANAND | ANAND | GUJARAT | INDIA | 388001100000000255000010 |
| 1203330001051365RASHI GUPTA | NEERAJ GUPTA | 241 TAREEN BAHADUR GANJ BABA | GOKARNNATH MANDIR WALI GALI | SHAHJAHANPUR | | UTTAR PRADESH | INDIA | 242001100000000060000010 |
| 1203330001065093MOHANLAL JAIN | MOTILAL JAIN | NEW NO 7 2 OLD NO 102 2 | RASAPPA CHETTY STREET PARK | TOWN | CHENNAI | TAMIL NADU | INDIA | 600003100000000080000010 |
| 1203330001076654NARESH KUMAR GUPTA | RAGHUBIR SINGH GUPTA | H NO 541 148 SOLANI PURAM | ROORKEE | HARIDWAR | | UTTARAKHAND | INDIA | 247667100000000095000010 |
| 1203330001077337SANGEETA GUPTA | ATMA RAM GARG | H NO 541 148 SOLANI PURAM | ROORKEE | HARIDWAR | | UTTARAKHAND | INDIA | 247667100000000030000010 |
| 1203330001090865JM FINANCIAL SERVICES LTD | | PLOT 134 1 SUASHISH IT PARK | BLDG B DATAPADA ROAD | MAGATHANE BORIVALI EAST | MUMBAI | MAHARASHTRA | INDIA | 400066100000000010000010 |
| 1203330001101669SOKALINGAM S | SOCKALINGAM | 36 18 AROKIYANATHAR STREET | POLLACHI COIMBATORE | COIMBATORE | | TAMIL NADU | INDIA | 64200110000000012000010 |
| 1203330001115821NILAMBEN HARIOMBHAI PANDYA | HARIOM RAMKRUSHN BHAI PANDYA | DUNGARVALI SHERI TALAJA | BHAVNAGAR | BHAVNAGAR | | GUJARAT | INDIA | 364140100000000010000010 |
| 1203330001155231SURESHCHANDRA BAJRANGLAL AGRAWAL | BAJRANGLAL GANPATRAI AGRAWAL | RANI SATI APARTMENT FLAT NO 2 | GAURAKSHAN ROAD | AKOLA | | MAHARASHTRA | INDIA | 444004100000000050000010 |
| 1203330001188390SNEHAL GANVIR WANKHEDE | GANVIR WANKHEDE | JEEVAN APT NO 3 FLAT NO 204 | VAISHALI NAGAR DR B R | AMBEDKAR GARDEN DR AMBEDKAR MA | NAGPUR | MAHARASHTRA | INDIA | 440017100000000032000010 |
| 1203330001213390RAJAN SUDHIR MEHTA HUF . | | PLOT NO 2 OPP RAM BAG | BIS TATVA GYAN | VIDYA MANDIR THALTEJ | AHMEDABAD | GUJARAT | INDIA | 380059100000000010000010 |
| 1203330001245910NARESH HIRANAND BHATIA | HIRANAND LALCHAND BHATIA | 107 A INLAKS NAGAR CHS YARI | ROAD YARI ROAD VERSOVA | MUMBAI | | MAHARASHTRA | INDIA | 400061100000000195000010 |
| 1203330001258003HEENA ANIL VERMA | ANKL SHANKARLAL VERMA | 33/1 plot no 103 lane no 13 vidya | nagar near pune airport Pune City | PUNE | | MAHARASHTRA | INDIA | 411032100000000010000010 |
| 1203330001259051KAPIL DEV GUPTA | VINESH KUMAR GUPTA | 7 GANESH VIHAR B T N MISHRA | MARG RAIL NAGAR NIRMAN NAGAR | OPP INDO BHART INTERNATIONAL S | JAIPUR | RAJASTHAN | INDIA | 302019100000000278000010 |
| 1203330001341731GAUTAM RATNABHAS | VICHAI RATNABHAS | HOUSE NO12 ROAD NO 46A WEST | PUNJABI BAGH | NEW DELHI | | DELHI | INDIA | 110026100000000020000010 |
| 1203330001350588NIHARIKA SHRIVASTAVA | ANURAG SHRIVASTAVA | 24 25 doordarshan colonyNear | mother teressa nagar jagatpura | Road sawai gatore Opposite malviya | JAIPUR | RAJASTHAN | INDIA | 302017100000000600000010 |
| 1203330001353823KASARGOD PATNASHETTI SAVITA RAO | KASARGOD PATNASHETTI GOPALRAO | 1 SRIRAM NAGAR NORTH STREET T | T K ROAD ALWARPET TEYNAMPET | CHENNAI | | TAMIL NADU | INDIA | 600018100000000100000010 |
| 1203330001372103ESWARLAL HUF . | | NO 210 AND 212 COCHRANE BASIN | ROAD VOG P 308 | KORUKKUPET CHENNAI | CHENNAI | TAMIL NADU | INDIA | 600021100000000296000010 |
| 1203330001416127PARASMAL HANJARILAL JAIN | HANJARILAL MANNAJI JAIN | I 63 ORCHID GREEN | GIRDHARNAGAR SHAHIBAG | AHMEDABAD | | GUJARAT | INDIA | 380004100000000025000010 |

| | | | | | | |
|--|--------------------------------|---|--------------------------------|-------------------------------|------------|-------------------------|
| 1203330001535814ANURAG SRIVASTAVA HUF . | | 2 1 S F S AGARWAL FARM NEAR ICG COLLEGE MANSAROVAR ON SRS MADHYAM MARG CROSSING JAIPUR | JAIPUR | RAJASTHAN | INDIA | 30202010000000050000010 |
| 1203330001860421RAJAN SUDHIR MEHTA | SUDHIR | PLOT 2 A OPP RAM BAG THALTEJ B S TATVAVIDYA MANDIR AHMADABAD CITY AHMADABAD GUAHMEDABAD | | GUJARAT | INDIA | 38005410000000018000010 |
| 1203330002038461SHAH AMRISH AMRATLAL HUF . | | 5 VISHAL APPARTMENT | BH MORPINC APPARTMENT | NEW SHARDA MANDIR ROAD PALDI | AHMEDABAD | 38000710000000050000010 |
| 1203350000018064CHANDRAKANTA HARJIVAN PAREKH | HARJIVAN | A 301 15/624 RANK TERRACE | CHS LTD SHIMPOLI ROAD KASTUR | PARK BORIVALI WEST | MUMBAI | 40009210000000100000010 |
| 1203350000245060M A SELVAMUTHUKUMAR . | AYYAPPAN | 37 KONGU NAGAR | 2ND STREET | TIRUPPUR EAST | COIMBATORE | 64160710000000006000010 |
| 1203350000548581VIDYA PREMCHANDRA KAMATH | C P KAMATH | 44 AAROHI VILLA | S P RING ROAD BHOPAL | B/H RELIANCE PETROL PUMP | AHMEDABAD | 38005810000000002000010 |
| 1203350000768055T RAMESH . | A THANGARAJAN | 30 NEW ROAD STREET | SIVAKASI | SIVAKASI | AHMEDABAD | 62612310000000040000010 |
| 1203350000802604MANISH MUKTILAL MORKHIA | MUKTILAL MANILAL MORKHIA | RAJ HANSH CAMPUS | VINUS APARTMENT | FLAT NO 1004 | SURAT | 39500310000000065000010 |
| 1203350000823464ASHISH MURARILAL AGRAWAL | MURARILAL SHRIKISHAN AGRAWAL | PLOT NO 1330 | DESHPANDE LAYOUT | NEAR HALDIRAM DAY 2 DAY | NAGPUR | 44000810000000010000010 |
| 1203350001082501PREMCHANDRA V KAMATH | VASUDEVA MADHAV KAMATH | 44 AROHIVILLA BUNGLOWS | RING ROAD | BOPAL | AHMEDABAD | 38005810000000019000010 |
| 1203350001142332S THIRUVENGADAM . | SUBRAMANIAN | 119/6 S M NARAYANA NAGAR | ANNA NAGAR WEST EXTN | ANNANAGAR WEST EXTN | CHENNAI | 60010110000000010000010 |
| 1203350001172853MANISH PAWANKUMAR TIBDIWAL | PAWANKUMAR K TIBDIWAL | PLOT NO.616 GHAT ROAD | COTTON MARKET MAHATMA | FULE BAZAR | NAGPUR | 44001810000000002000010 |
| 1203350001366273INDRA KANKARIA | RATANCHAND | 45 1 | CLEMENS ROAD VEPEY | CHENNAI | CHENNAI | 60000710000000002000010 |
| 1203350001406079RAJIV MAHESHWARI | SHRI SHYAM SUNDER | E-36 ARYA NAGAR APTT | 91 I. P. EXTN. | PATPARGANJ | DELHI | 11009210000000010000010 |
| 1203350001665648MADHU JAIN | SH A C JAIN | 62/9 | SHASTRI NAGAR | MEERUT | MEERUT | 25000410000000005000010 |
| 1203350001885907UTPAL DUTTA CHOWDHURY | SH SUDHIR KUMAR CHOWDHURY | FLAT NO 303 | JUPITER CO OP HSG | SECTOR 2 A BIDHAN NAGAR | DURGAPUR | 71321210000000001000010 |
| 1203350001904494ANIL KUMAR BANKRA | JANAM SINGH | 964 F F N K I | GHAZIABAD | | | 20101010000000020000010 |
| 1203350002196652NAYANA KAMLESH AGARWAL | HANUMAN PRASAD BINJRAJ AGARWAL | C 36 ANUPAM SOCIETY PART 1 | NR JODHPUR GAM ROAD | SATELLITE ROAD | AHMEDABAD | 38001510000000020000010 |
| 1203350002219651TARANPREET KAUR ANAND | BHANEET SINGH | C3A 55C JANAK PURI | NEW DELHI | NEW DELHI | DELHI | 11005810000000012000010 |
| 1203350002234830BALKISHAN OMPRAKASH GOYAL | CHANDRAKANTA BALKISHAN GOYAL | 105 1ST FLR | MALAD RUPALI CHSL PLOT 31-32 | EVERSHINE NAGAR MALAD WEST | MUMBAI | 40006410000000150000010 |
| 1203350002270983SURESH KUMAR SHARMA | DEV KARAN SHARMA | 2- AANAND VIHAR | ANANTPURA | . | KOTA | 32400510000000010000010 |
| 1203350002275622PANKAJKUMAR PARSOTTAMBHAI PATEL | PARSOTTAMBHAI M PATEL | 202 TUPOVAN SOCIETY | PART 2 ANIL ROAD | SARASPUR | AHMEDABAD | 38001810000000010000010 |
| 1203350002347547DINESH KUMAR RATHI | BHARON PRASAD RATHI | 1238 NEW SHIVPURI | HAPUR | . | HAPUR | 24510110000000001000010 |
| 1203350002372884MOHAN PRAKASH MALPANI | HUKMI CHAND MALPANI | KAMDARO KA MOHALLA | KUCHAMAN CITY | ANANDPURA | KUCHAMAN | 34150810000000025000010 |
| 1203350002383706BRIJ MOHAN BAJAJ | TIRATH RAM BAJAJ | HOUSE NO 1393 | SECTOR-15 PART-2 | GURGAON | GURGAON | 12200110000000019000010 |
| 1203350002406283VINEET MEHRA HUF | | 501 KRISHNA GALI | KATRA NEEL | CHANDNI CHOWK | DELHI | 11000610000000020000010 |
| 1203350002427603MANOJ KUMAR | MANGILAL BISHNOI | 105 ARIJMA HOTEL COMPOUND | OPP SAHYOG HOTEL | CHANDNIN H NO 8 | DELHI | 39300110000000010000010 |
| 1203350002653678MAULIN NIRANJANBHAI SHAH | NIRANJAN DHIRAJLAL SHAH | A1 1002 PRATISHTHA APPARTMENT | NEAR PRAGATI NAGAR PIPLD | SURAT CITY SURAT | SURAT | 39500710000000100000010 |
| 1203350002740832NITIN KUMAR SHAKTI KUMAR KHURANA | SHAKTIKUMAR RAM KHURANA | A 506 ABRLO VASTU PARK | NR RYAN INTERNATIONAL SCHOOL | NR EVERSHINE NAGAR MALAD WEST | MUMBAI | 40006410000000015000010 |
| 1203350002747895PARUL SURESHKUMAR SHAH | SURESHKUMAR D SHAH | 21 / 145 M.H.B.COLONY | RAJENDRA NAGAR DATTAPADA ROAD | BORIVLI EAST | MUMBAI | 40006610000000020000010 |
| 1203350002796170SANTOSH KUMAR BORUNDIA JAIN | PARASMAL BORUNDIA JAIN | WARD NO. 02 MAIN ROAD | MAKAN NO. 198 BAGABAHARA | MAHASAMUD | MAHASAMUND | 49344910000000001000010 |
| 1203350002811145RUPALI LALIT BORA | DILIP Z MUTTHA | PUSHPA VILLAPLOT NO10NAGAR | PUNE ROADJAIN DHARMA STHANAK | JAVALVINAYAK NAGARSHITAL VIHA | AHMEDNAGAR | 41400110000000025000010 |
| 1203360000003194PRADEEP CHIMANLAL SHAH | CHIMANLAL C. SHAH | 603 SHREENATH NIWAS | PODAR ROAD | SANTACRUZ (WEST) | MUMBAI | 40005410000000047000010 |
| 1203360000003838PANKAJ MULJIBHAI UNADKAT (HUF) | MULJIBHAI UNADKAT | 2/7 SHREEJEE SADAN | HIND CO-OP.HSG.SOC 3RD FLOR | CHUNABHATTI SION | MUMBAI | 40002210000000409300010 |
| 1203360000034894SHIV PRAKASH ROONGTA (HUF) | | 1101 DAFFODIL TOWER | NR CHINCHVALI RAILWAY CROSSING | PAVAN BAUG RD MALAD (WEST) | MUMBAI | 40006410000000060000010 |
| 1203360000050684OPTIMUM SECURITIES PVT.LTD | | 5 AMBA BHAVAN | SION CIRCLE | SION (WEST) | MUMBAI | 40002210000000002000010 |
| 1203360000053193SONAL BIPIN UNADKAT | BIPIN | 376 D. SHANTABAI AMRE MARG | SAHAJANAND KRUPA 9TH ROAD | CHEMBUR | MUMBAI | 40007110000000100000010 |
| 1203360000056044AYSHA ILYAS KHAN | ILYAS KHAN | GROUND FLOOR ROOM NO-12 | BMC TRANSIT CAMP | 22 TANK PAKADI ROAD | MUMBAI | 40001110000000050000010 |
| 1203360000060988CORPORATE DATABASE (INDIA) PRIVATE LIMITED | | 3 AMBA BHAVAN | 29 SION CIRCLE | SION (WEST) | MUMBAI | 40002210000000040000010 |
| 1203360000065076HUZEFA ILYAS KHAN | ILYAS KHNA | 22/12 MUNICIPAL TRANSIT CAMP | TANK PAKADI ROAD | OPP KATAW MILLS BYCULLA (W) | MUMBAI | 40001110000000050000010 |
| 1203360000070050PRASHANT NATVARLAL POPAT | NATVARLAL DEVCHAND POPAT | 12/3 ASHISH BLDG | VRINDAVAN SOCIETY | N.S. MANKIKAR MARG SION | MUMBAI | 40002210000000900000010 |
| 1203360000074279JAYSHREE RAJESH KOTHARI | RAJESH KOTHARI | A-402 MEET ARCADE | DHOBI ALI TEMBHI NAKA | NAUPADA | THANE | 40060210000000623000010 |

| | | | | | | | | |
|--|--|--------------------------------------|--------------------------------|-------------------------------------|-------------|----------------|-------|---------------------------|
| 1203360000075200RATAN MANSHARAM CHANDNANI | M J CHANDNANI | PLOT NO.103 ROOM NO.10-11 | DREAMLAND CHS ROAD NO.24 | NR SIES COLLEGE SION (WEST) | MUMBAI | MAHARASHTRA | INDIA | 40002210000000080000010 |
| 1203360000088321LAVKUMAR MAGANLAL MEHTA | MAGANLAL MEHTA | C-3 NEW SHREYAS APARTMENTS CHS LTD | ASHOK ROAD OPP. DAMODAR WADI | KANDIVLI (EAST) | MUMBAI | MAHARASHTRA | INDIA | 400101100000000150000010 |
| 1203360000088898VIRENDRA BHAVANJI GALA | BHAVANJI HANSRAJ GALA | 18/8 AGICH HOUSE | NEAR WADALA BUS DEPOT | R.A. KIDWAI ROAD WADALA WEST | MUMBAI | MAHARASHTRA | INDIA | 400031100000017315000010 |
| 1203360000093570ASHWIN NATWARLAL SHETH | NATWARLAL GALACHAND SHETH | 7 HATKESH SOCIETY | EAST WEST ROAD NO.1 J V P D | JUHU SCHEME VILE PARLE (WEST) | MUMBAI | MAHARASHTRA | INDIA | 400056100000007000000010 |
| 1203380000003437VARSHA RAJNI SANGHVI | RAJNI KANTILAL SANGHVI | PLOT NO: 238 | ANAND VAIKA SOCIETY | SECTOR - 22 | GANDHINAGAR | GUJARAT | INDIA | 382022100000000002000010 |
| 1203380000043453SHAH NAGINDAS GULABCHAND-HUF | GULABCHAND | 4/B MADHUVAN SOCIETY | OPP. GUJARAT VIDHYAPITH | ASHRAM ROAD | AHMEDABAD | GUJARAT | INDIA | 380014100000000069000010 |
| 1203380000044096MAHENDRA KESHAVLAL DARJI | | BAZAR OPP. OLD MADRESSA | PETHAPUR | PETHAPUR | | GUJARAT | INDIA | 382610100000000080000010 |
| 1203380000045748JAYANTIBHAI BHAILALBHAI PARMAR | BHAILALBHAI | RALIYANA | GADHADA | BHAVNAGAR | | GUJARAT | INDIA | 36475010000000013000010 |
| 12033800000101616MOHMED SALIM F SHAIKH | FAIZMOHMED SHAIKH | A/14MOHAMMADI APPARTMENT | OPP.SHALIMAR CINEMA | SHAHALAM | AHMEDABAD | GUJARAT | INDIA | 380028100000000003000010 |
| 12033800000148258MANHARLAL CHUNILAL SONI | CHUNILAL SONI | B/16 DESHWALI SOCIETY | NR UMIYA HALL | GHATLODIYA | AHMEDABAD | GUJARAT | INDIA | 380061100000000060000010 |
| 12033800000187684ANURAG H PAREKH | HARESHCHANDRA R PAREKH | B-502EMBASSY APARTMENTS | NEAR.KETAV PETROL PUMP | POLYTECHNIC ROADAMBAWADI | AHMEDABAD | GUJARAT | INDIA | 380015100000000100000010 |
| 12033900000025521INDU GUPTA | NAWAL KISHORE GUPTA | B-501 STERLING COURT | MAHESHWARI NAGAR | MIDC ANDHERI (E) | MUMBAI | MAHARASHTRA | INDIA | 400093100000000005000010 |
| 1203390000026274SHEKAR SANKAPPA SHETTY | SANKAPPA SHETTY | C-401 STERLING COURT CO OP HSG | SOC LTD MAHESHWARI NAGAR MAROL | MIDC ORKAY MILL LANE ANDHERI E | MUMBAI | MAHARASHTRA | INDIA | 400093100000000006000010 |
| 1203390000059967DALPAT SINGH RATHORE | VIRENDRA SINGH RATHORE | OPP. SAPHAIR SCH. | PUR ROAD | JAWAHAR NAGAR | BHILWARA | RAJASTHAN | INDIA | 311001100000000500000010 |
| 1203390000094888ADITYA SUBRAMANIAN | V.D.SUBRAMANIAN | 40/86 USA BUILDING | R.A.KIDWANI ROAD | WADALA | MUMBAI | MAHARASHTRA | INDIA | 400031100000000050000010 |
| 12033900000126368RAMESH CHANDRA GUPTA | RAMGOPAL GUPTA | H.NO.3 A-1 | MAHAVEER NAGAR (EXTENSION) | KOTA | | RAJASTHAN | INDIA | 3240091000000000075000010 |
| 12033900000133884RAMA SUNIL CHHAWCHHRIA | SUNIL CHHAWCHHRIA | B-7 SADANAND PARK | OLD MHE COLONY | BORIVALI WEST | MUMBAI | MAHARASHTRA | INDIA | 400091100000000002000010 |
| 12033900000214448RADHEY SOMANI | BINOD KUMAR SOMANI | C-39 VIVEK VIHAR | PHASE-1 DELHI EAST | DELHI | EAST DELHI | DELHI | INDIA | 110095100000000002000010 |
| 12033900000217998VISVESVARAN DILIP | VISVESVARAN S | NO 1-1GANAPATHY LAYOUT | KK PUDUR KUPPAKONANPUDUR | COIMBATORE | COIMBATORE | TAMIL NADU | INDIA | 641038100000000040000010 |
| 12033900000227208SUBRAMANIAN SUNDARRAMAN | SUBRAMANIAN N | LAKSHMI APARTMENTS 32/7 | 3RD TRUST CROSS STREET | MANDAVELIPAKKAM RAJA ANNAMALAI PURA | CHENNAI | TAMIL NADU | INDIA | 6000281000000000015000010 |
| 12033900000247989NACHIYAPPAN MEENAKSHISUNDARAM | P.SP NACHIYAPPAN | FIRST FLOOR NEW NO 39 | DR RADHAKRISHNAN ROAD | GANDHIPURAM | COIMBATORE | TAMIL NADU | INDIA | 641012100000000002000010 |
| 12034000000011490HARIDAS RAGHUJI GHODEKAR | RAGHUJI | A-A-504 5TH FLOOR PLT NO 602 | -610 ASWAMI SAHANKAR CHS. | N M JOSHI MRG. BYCULLA - W | MUMBAI | MAHARASHTRA | INDIA | 400027100000000002000010 |
| 12034000000013333ADITI ASHWAL MAZUMDAR | ASHWAL | 404-B INDIRA APTS. | CARMICHAEL ROAD | MUMBAI | | MAHARASHTRA | INDIA | 4000261000000001000000010 |
| 12034000000013483SHAFI IBRAHIM KAZI | IBRAHIM | B-105 BHANU APTS. | JUKAR MARG | OFF GANDHIGRAM ROAD JUHU | MUMBAI | MAHARASHTRA | INDIA | 400049100000000140000010 |
| 12034000000020218GOVIND BABURAO PATIL | BABURAO S. PATIL | 101/B MAHATMA GANDHI NAGAR | SIDDH RAMESHWAR MANDIR MARG | NAIDU COLONY GHATKOPAR - EAST | MUMBAI | MAHARASHTRA | INDIA | 400075100000000040000010 |
| 12034000000021167TANAJI VISHNU PAWAR | VISHNU APPA PAWAR | B-26/001LOKNAGARI COMPLEX | MIDC ROAD NR. CLUB HOUSE | AMBERNATH - EAST | THANE | MAHARASHTRA | INDIA | 421506100000000035000010 |
| 12034100000163064DINESHKUMAR GORDHANBHAI SHAH | | 201 ANJALI APPARTMENT TAL CITY | TALUKO SURAT KATARGAM | SURAT | SURAT | GUJRAT | INDIA | 3950041000000000050000010 |
| 12034100000344581AMRISH JAIN | KAILASH C JAIN | 228/2 NIGAM COMPOUND | TULARAM CHOWK JABALPUR | JABALPUR | | MADHYA PRADESH | INDIA | 482001100000000100000010 |
| 12034100000372444USHA AGARWAL | RAMESHWARLAL GARG | SUSHANTCITY | GEGAL ROAD | AJMER | | RAJASTHAN | INDIA | 305001100000000100000010 |
| 12034100000383361SANDEEP OMPRAKASH KHANDELWAL | OMPRAKASH KHANDELWAL | CHAU-3 PARWATI BHUVAN B | NEHRU ROAD VILE PARLE EAST | MUMBAI | | MAHARASHTRA | INDIA | 40005710000000004000010 |
| 12034100000456178ANJUDEVI ASHOKKUMAR AGRAWAL | MANOHARPRASA VISHESWARPRASAD TEKRIWALA | 2 RIVERA GREEN | GOKULDHAM SHANTIPURA | SANATHAL TAL SANAND | AHMEDABAD | GUJARAT | INDIA | 3822101000000000900000010 |
| 12034100000471076PARAG RATILAL SHAH | RATILAL SHIVLAL SHAH | PLOT NO-940/1 | SECTOR-7-C | GANDHINAGAR | GANDHINAGAR | GUJARAT | INDIA | 382007100000000008000010 |
| 12034100000478086GOPAL VITHOBA ALGERI | VITHOBA GOPAL SHETTY | A-501 ROYAL COURT C.H.S. LTD SWAMI | NITYANAND MARG SAHAR ROAD | ABOVE DMART ANDHERI-E | MUMBAI | MAHARASHTRA | INDIA | 400069100000001200000010 |
| 12034100000528487BHARGAV JANARDAN JOSHI | JANARDAN SHANTILAL JOSHI | PLOT NO-305/1 SHANTAM | SECTOR 20 GANDHINAGAR | GANDHINAGAR | GANDHINAGAR | GUJARAT | INDIA | 3820211000000000066000010 |
| 12034100000568807SOMABHAI ISHWARDAS PATEL | ISHWARDAS PATEL | PLOT NO-727/2 PANCHSHIL PARK SOCIETY | SECTOR-21 | GANDHINAGAR | GANDHINAGAR | GUJARAT | INDIA | 382021100000000005000010 |
| 12034100000568898UPAMA ALPESHBHAI PATEL | AMRATILAL GANDALAL PATEL | PLOT NO-727/2 PANCHSHIL PARK SOCIETY | SECTOR-21 | GANDHINAGAR | GANDHINAGAR | GUJARAT | INDIA | 382021100000000018000010 |
| 1203420000005434PRATIBHA PARIMAL SHAH | PARIMAL K SHAH | 503 EDEN 4/B | HIRANANDANI GARDENS | POWAI | MUMBAI | MAHARASHTRA | INDIA | 400076100000000100000010 |
| 12034200000014219MINAXI ASHOK ZAVERI | ASHOK | 19/B GIRIKUNJ 5th FLOOR | 71 MARINE DRIVE | MUMBAI | | MAHARASHTRA | INDIA | 400020100000000022000010 |
| 12034200000014223MITEN ASHOK ZAVERI | ASHOK ZAVERI | 19/B GIRIKUNJ 5th FLOOR | 71 MARINE DRIVE | MUMBAI | | MAHARASHTRA | INDIA | 400020100000000010000010 |
| 12034200000024979KAILAS NITIN PARIKH | NITIN ARJUNLAL PARIKH | 761/0PRABHU DARSHAN PARK | OPP SHAKTI NAGAR | CHHAPRA ROAD | NAVSARI | GUJARAT | INDIA | 396445100000000040000010 |
| 1203450000024203RAMESH SHARMA | SRI SOHAN LAL SHARMA | D/3C VIP TERRACE | 30/1 GOLAGHATA ROAD | BLOCK-D FLAT-3C | KOLKATA | WEST BENGAL | INDIA | 700048100000000003000010 |
| 12034500000101155DHIRAJ KARMAKAR | PREMCHAND KARMAKAR | VILL-GOBRA | P.O.-CHANDITALA | P.S-DANKUNI | HOOGHLY | WEST BENGAL | INDIA | 7127021000000000075000010 |

| | | | | | | | | | |
|------------------|-----------------------------------|-------------------------------|-----------------------------------|--|--|----------------|----------------|-------|-------------------------|
| 1203450000125075 | TARAK SEN | LATE SUBODH KUMAR SEN | VIL-BELTALA | P.O.-RAJABASA | P.S.-JHARGRAM | WEST MEDINIPUR | WEST BENGAL | INDIA | 7215131000000015000010 |
| 1203450000279785 | STYLE VANIJYA PRIVATE LIMITED | | 28 STRAND ROAD | 3RD FLOOR | KOLKATA | | WEST BENGAL | INDIA | 70000110000000004000010 |
| 1203450000369351 | TARA BAJORIA . | PURANMAL JALAN | 75 BANGUR AVENUE | BLOCK-D | KOLKATA | | WB | INDIA | 70005510000000002000010 |
| 1203450000575916 | MUNNI DEVI BAID | LT. BHOM RAJ BAID | GANGES GARDEN 106 KIRAN | CHANDRA SINGHA ROADBLOCK C/2 | 4TH FLOOR I TYPE SHIBPUR | HOWRAH | WEST BENGAL | INDIA | 71110210000000070000010 |
| 1203450000711357 | ITI SETH | UPENDRA KARMAKAR | 22/A/1 PANPARA BYE LANE | BHADRAKALI | HOOGHLY | | WEST BENGAL | INDIA | 71223210000000120000010 |
| 1203450000736057 | AMITAVA GHOSH | KINKAR CHANDRA GHOSH | EEDALBATI SAMAGRAPOST | SENAI EEDALBATI GOGHAT | HOOGHLY | | WEST BENGAL | INDIA | 71261110000000002000010 |
| 1203450000751721 | GOUTAM MAJUMDER | JAGADISH MAJUMDER | RANI BAGAN MAHESH BANERJEE RD | PO-PANIHATI BASANTI KATAN | MILAS | KOLKATA | WEST BENGAL | INDIA | 70011410000000015000010 |
| 1203450000768288 | SANDEEP DAGA | NATHMAL DAGA | 19 PARS CHURCH STREET | KOLKATA | | | WEST BENGAL | INDIA | 70000110000000002000010 |
| 1203450000780092 | ASHA AGARWALA | DUARKA PRASAD AGARWALA | W/O NARENDRA KUMAR AGARWALA | RAGUNATHPUR MUNICIPALITY | WARD NO-2 | PURULIYA | WEST BENGAL | INDIA | 72313310000001001000010 |
| 1203450000835035 | PULAK ADAK | SHUKDEB ADAK | VILL & PO-MANDRA | HOOGHLY | | | WEST BENGAL | INDIA | 71230110000000010000010 |
| 1203450000854886 | SASHI RATHI | LAXMAN KUMAR RATHI | NEELAMBARI APARTMENT | 29 BAGMARI ROAD | KANKURGACHI | KOLKATA | WEST BENGAL | INDIA | 70005410000000010000010 |
| 1203450000859510 | MRINAL KANTI GOSWAMI | ROHINI KUMAR GOSWAMI | VILL- HOOMGARH CHEMIA | DIST- PASCHIM MEDINIPUR | GARBHETA-II | WEST MIDNAPORE | WEST BENGAL | INDIA | 72115710000000235000010 |
| 1203450000865896 | PRIMEROSE VYAPAAR PRIVATE LIMITED | | 18 GIRI BABU LANE | 1ST FLOOR ROOM NO-1D | OPPOSITE ISLAMIA HOSPITAL | KOLKATA | WEST BENGAL | INDIA | 70001210000001500000010 |
| 1203450000890705 | SAPNA SATISHKUMAR CHHABRIA | MANOHAR LAL UTTAMANI | W/O SATISHKUMAR CHHABRIA | A-21 AVANI VIHAR GREEN ORCHID DALDAL | SEONI MOWA DALDAL SEONI SADDU BINDRAWANGRAIPUR | HOWRAH | CHHATTISGARH | INDIA | 49200710000000020000010 |
| 1203450000903451 | RASHI DOSHI | RAKESH KUMAR DOSHI | D/O RAKESH KUMAR DOSHIIDEAL GRAND | BLOCK-CFLAT-4B456 G.T RD (S) | HAORA (M.CORP)HOWRAHSHIBPUR | HOWRAH | WEST BENGAL | INDIA | 71110210000000010000010 |
| 1203450000921838 | DINESH MISHRA | KUSHESWAR MISHRA | SAPUIPARA | PURBA SAPUIPARA | HOWRAH | | WEST BENGAL | INDIA | 71122710000000010000010 |
| 1203460000010867 | DILIPKUMAR JIVRAJ JAIN | JIVRAJ JAIN | 12/523 | POWER LOOM ASSOCIATION BLDG. | NR.PADMA LOUNDRY | ICHALKARANJI | MAHARASHTRA | INDIA | 41611510000000500000010 |
| 1203460000223593 | NEVIL YOGESH DESAI | YOGESH N DESAI | 19/21 V.P. ROAD 5TH FLOOR | PARVATI BHAVAN B-4 | MUMBAI | | MAHARASHTRA | INDIA | 40000410000000056000010 |
| 1203460000440910 | SACHIN S KARNAVAT . | SUMATILAL KARNAVAT | KARNAVAT CLASSES RAMGUMPHA APT | LOHARALI LANE NR.RAILWAY | STATION | THANE | MAHARASHTRA | INDIA | 40060110000000025000010 |
| 1203460000494042 | SONAL DINESH KUMAR SARDA | DINESH KUMAR RAMCHANDRA SARDA | FLAT NO.401 GURUPUJA APPARTMENT | NEAR AMBEDKAR CHOWK C A ROAD | NAGPUR | | MAHARASHTRA | INDIA | 44000210000000025000010 |
| 1203460000506574 | MEENAKSHI CHHANGANI | KHYAL DAS DHARMANI | GUPTA COMPUTERS CIVIL LINE | TONK | | | RAJASTHAN | INDIA | 30400110000000014000010 |
| 1203490000001150 | DEVKINANDAN JAGMOHANLAL TIBREWALA | JAGMOHANLAL | 22 UTSAV 2ND FLOOR | PODDAR ROAD | SANTACRUZ - WEST | MUMBAI | MAHARASHTRA | INDIA | 40005410000001000000010 |
| 1203490000043647 | DEEPA NIDHISH MUNIM | NIDHISH KISHANBHAI MUNIM | C-2 MARWADI CHAWL | NR SIDDHIVINAYAK HOSPITAL | DATTA-PADA ROAD BORIVALI-EAST | MUMBAI | MAHARASHTRA | INDIA | 40006610000000003000010 |
| 1203500000057933 | GIRISH BALKRISHNA DOSHI | BALKRISHNA | DIGVIJAY | 13-MARKET YARD | SATARA | | MAHARASHTRA | INDIA | 41500110000000010000010 |
| 1203500000184899 | BHARATHY HALASWAMY | NANJUNDAPPA | HITHAKRUPA 530/A16TH MAIN | 15TH CROSS D-GROUP LAYOUT | SRIGANDHAKAVALBANGALORE | BANGALORE | KARNATAKA | INDIA | 56009110000000001000010 |
| 1203500000307371 | P. R. VANI | | D.NO.10-7-1 SANYASI RAJU ST | BRAAMIN STREET | VIJAYAWADA | | ANDHRA PRADESH | INDIA | 52000110000000020000010 |
| 1203500000736461 | RAJIB SRIMANI | BISWANATA SRIMANI | LGS BOUGAILVILLE1ST FLOOR | FLAT-1D15 CHANDI GHOSH ROAD | REGENT PARK | KOLKATA | WEST BENGAL | INDIA | 70004010000000400000010 |
| 1203500001032031 | GAYATRI MUKHERJEE | BHOLANATH MUKHERJEE | FLAT 2B 2ND FLOOR 99 A | BELTALA ROAD | KALIGHAT | KOLKATA | WEST BENGAL | INDIA | 70002610000000350000010 |
| 1203500001155018 | MUKESH RAJNIKANT SHAH | RAJNIKANT SHAH | 20 SYNDICATE SOCIETY | NAVA WADAJ | AHMEDABAD | | GUJARAT | INDIA | 38001310000000100000010 |
| 1203500001419719 | BHADRAKUMAR KANTILAL MODI | KANTILAL MANILAL MODI | 34 ATESH SOCIETY | RAILWAY LINE ROAD | VEJALPUR | AHMEDABAD | GUJARAT | INDIA | 38005110000000020000010 |
| 1203500001451717 | KAMLESH CHANDULAL SHAH | CHANDULAL M SHAH | 18/200 MANGAL MURT APPARTMENT | NR NARANPURA TELEPHONE EXCHANG | NARANPURA VISTAR | AHMEDABAD | GUJARAT | INDIA | 38001310000000010000010 |
| 1203500001470278 | DAYNA MANOJKUMAR CHAUHAN | MANOJKUMAR CHAUHAN | M-3SUJATA FLAT | HOTAL RAJKAMAL | SHAHIBAUHG | AHMEDABAD | GUJARAT | INDIA | 38000410000000100000010 |
| 1203500001556526 | BALASUBRAMANIAN KALPAKAM | S V SUBRAMANIYAM | NO 60/6 1ST STREET | LUZ AVENUE ROAD | MYLAPORE | CHENNAI | TAMIL NADU | INDIA | 60000410000000075000010 |
| 1203500001610868 | HETALBEN JAYESHBHAI SHAH | VINODCHANDRA SHANTILAL SHAH | A/302 DEVTIRTH APPARTMENT | OPP. PRITAMNAGAR AKHADA | ELLISEBRIDGE | AHMEDABAD | GUJARAT | INDIA | 38000610000000020000010 |
| 1203500001728840 | NAISHAL JASHVANTLAL SHAH | JASHVANTLAL SHAH | 604 MAHAVIR VILLA | DEEPA COMPLEX ADAJAN ROAD | SURAT CITY SURAT | SURAT | GUJARAT | INDIA | 39500910000000050000010 |
| 1203500001762126 | JAYSHREEBEN VIJAYKUMAR DAVE | MAHENDRABHAI PANDIT | W/O DAVE VIJAYKUMARA-704 | 3RD EYE BLESSINGSNEAR PRERNA TIRTH DERASAHMADABAD CITYAHMEDABADAHMEDABAD | THOOTHUKUDI | AHMEDABAD | GUJARAT | INDIA | 38001510000000100000010 |
| 1203500001784317 | DHANUSHKODI RAJENDRAN | MALINI RAJENDRAN | S/O: DHANUSHKODI252 | SOUTH NEW STREET | THOOTHUKUDI | THOOTHUKUDI | TAMIL NADU | INDIA | 62800210000000050000010 |
| 1203500001914280 | KAPILABEN VISHNUBHAI PATEL | AMBALAL BABALDAS PATEL | BLOCK-21. ROOM-249 | NETAJI NAGAR RAMESHWAR ROAD | MEGHANINAGAR | AHMEDABAD | GUJARAT | INDIA | 38001610000000010000010 |
| 1203510000086763 | BHAVIK DILIPKUMAR PAREKH | DILIPKUMAR KANTILAL PAREKH | ALANKAR | KACHERI FALI | ANANDABAVA CHAKLO | JAMNAGAR | GUJARAT. | INDIA | 36100110000000037000010 |
| 1203510000138154 | MITA MANOJ SHETH | PRAVINCHANDRA JAYANTILAL GODA | SHEETH RESIDENCY | OPP KANDOS GNATI NI VADI | JALANI JAR ROAD | JAMNAGAR | GUJARAT. | INDIA | 36100110000000013000010 |
| 1203510000138213 | VASHVI MANOJBHAI SHETH | MANOJ NANDLAL SHETH | SHEETH RESIDENCY | KANDOI GNATI VADI | JALANI JAR ROAD | JAMNAGAR | GUJARAT. | INDIA | 36100110000000012000010 |
| 1203510000203584 | JAIMIN RASIKBHAI PATEL | RASIKBHAI CHOTABHAI PATEL | SHEETHWALI KHADKI | SONIWALI KHADKI | AT-PO-CHIKHODRA | CHIKHODRA | GUJARAT. | INDIA | 38832010000000200000010 |

| | | | | | | | | |
|---|--------------------------------|-------------------------------------|--------------------------------|--------------------------------|----------------------|----------------|-------|--------------------------|
| 1203510000226141ADHIYA PARESH KISHORBHAI | KISHORBHAI DAYALJIBHAI ADHIYA | MATRU CHHAYA | GOPALNAGAR STREET 6 | GAYATRINAGAR MAIN ROAD | RAJKOT | GUJARAT. | INDIA | 3600021000000001000010 |
| 1203510000304221HORMAZD SHAHRYARJI ANKLESARIA | SHEHRADJI MAHERWANJI ANLESARIA | T-29 NEW AVAN BAUG | SHAPOORJI JOSKHI MARG | NAVSARI | NAVSARI | GUJARAT. | INDIA | 39644510000000012000010 |
| 1203510000387696PARAG HARSHADBHAI DESAI | HARSHADBHAI PARSOTAMDAS DESAI | D 3 JALAVANDAN APARTMENT | OPP. BRAHMAKUMARI CENTER MAHAD | VALLABH VIDYANAGAR ANAND | ANAND | GUJARAT | INDIA | 38812010000000010000010 |
| 1203510000477146NEEL NAYNESHBHAI DOSHI | NAYNESHBHAI GATURBHAI DOSHI | 945 BHAT NI POLE GOMTIPUR AHMEDABAD | CITY AHMEDABAD GUJARAT | AHMEDABAD | | GUJARAT | INDIA | 38002110000000082000010 |
| 1203520000026362MANISH CHHABRIA . | ARJAN CHHABRIA | 1-8-264/21 | SINDHI COLONY | SARDAR PATEL ROAD | HYDERABAD | TELANGANA | INDIA | 50000310000000080000010 |
| 1203520000026548M JHANSI LAKSHMI . | RAVINDRANADH | D NO:23-1-24 | SARRAJU STREET | BHIMAVARAM | | A P | INDIA | 53420110000000100000010 |
| 1203520000083742TADEPALLI SREERAMA CHANDRA MURTHY | SUBBARAO | H NO 26-32-20/A | 6TH LINE | A T AGRAHARAM | GUNTUR | ANDHRA PRADESH | INDIA | 52200410000000020000010 |
| 1203520000088434AMRITA CHHABRIA . | ARJAN CHHABRIA | H NO 1-8-264/21 | SINDHI COLONY | SARDAR PATEL ROAD | SECUNDERABAD | TELANGANA | INDIA | 50000310000000204000010 |
| 1203530000018333PARAS NARENDRA MEHTA | NARENDRA | 701 AMARTARU 5 | NEW NAGARDAS CROSS ROAD | ANDHERI (EAST) | MUMBAI | MAHARASHTRA | INDIA | 40006910000000050000010 |
| 1203530000018348RITA NARENDRA MEHTA | NARENDRA | 701 AMARTARU 5 | NEW NAGARDAS CROSS ROAD | ANDHERI (E) | MUMBAI | MAHARASHTRA | INDIA | 40006910000000050000010 |
| 1203530000018352NARENDRA VANECHAND MEHTA | VANECHAND | 701 AMARTARU 5 | NEW NAGARDAS CROSS ROAD | ANDHERI (EAST) | MUMBAI | MAHARASHTRA | INDIA | 40006910000000200000010 |
| 1203530000018903SHEENA DILIPKUMAR ROCHIRAMANI | DILIPKUMAR | 2304 GLEN HIGHTS CLIFF AVENUE | HIRANANDANI GARDEN | POWAI | MUMBAI | MAHARASHTRA | INDIA | 40007610000000100000010 |
| 1203530000021080MANOJ JAYANTILAL GANDANI | JAYANTILAL BHAGWANDAS GANDANI | F-502KUKREJA PALACE | VALLABH BAUG LANE EXTN. | GHATKOPAR (E) | MUMBAI | MAHARASHTRA | INDIA | 40007510000000050000010 |
| 1203530000022464DILIP BALWANTRAI ROCHIRAMANI | BALWANTRAI ROCHIRAMANI | 2304GLEN HEIGHTSCLIFF AVENUE | HIRANANDANI GARDENS | POWAI | MUMBAI | Maharashtra | INDIA | 40007610000000100000010 |
| 1203530000022791PARESH CHIMANLAL SHAH HUF | CHIMANLAL SHAH | PLOT NO.182 B/14 SRINILAYAM | OPP. UNION BANK OF INDIA | GARODIA NAGAR | GHATKOPAR (E) MUMBAI | Maharashtra | INDIA | 40007710000000300000010 |
| 1203530000025294ROHAN HIMANSHU PATEL | HIMANSHU PRAMOD PATEL | 280DEON APT6TH FLOOR | VALLABHBAUG LANE EXTENSION RD | NEXT R-ODEON MALL | GHATKOPAR EASTMUMBAI | Maharashtra | INDIA | 40007710000000050000010 |
| 1203560200019829ARYAN BHAGERIA | RAJESH KUMAR BHAGERIA | S/O RAJESH KUMAR BHAGERIA WARD | NO.10HOUSE NO.1CIVIL LINE | GAYATRI MANDUIR ROAD | SHAHDOL | Madhya Pradesh | INDIA | 48400110000000100000010 |
| 1203600000020635JIGNESH KISHOR CHHEDA | KISHOR MAGANLAL CHHEDA | B6 401 ASHA PARK CHS | PANDURANGWADI | NR MODEL SCHOOL DOMBIVLI EAST | DOMBIVLI | MAHARASHTRA | INDIA | 42120110000000125000010 |
| 1203600000154144D SHIVASUBRAMANIAN | DHANDAPANI | OLD NO 18 NEW NO 37 | 6TH STREET TRUST PURAM | KODAMBAKKAM | CHENNAI | TAMIL NADU | INDIA | 60002410000000100000010 |
| 1203600000154222JAGANNATHAN NARASIMHAN | M S NARASIMHAN | FLAT G A SRI KOMALS VILLA NEW | NO 10 FIRST TRUST CRSS ST | MANDAVELLIPAKKAM | CHENNAI | TAMIL NADU | INDIA | 60002810000000024000010 |
| 1203600000745629UNNIKRISHNAN K NAIR | P K GOVINDA MENON | GARODIA NAGAR MAHAVIR COTTAGE | 125/6 GHATKOPAR EAST | PUSHPAVIHAR HOTEL | MUMBAI | MAHARASHTRA | INDIA | 40007710000000001000010 |
| 1203600000787944GANESH A | VEDAMANICKAM ARUMUGASAMY | OLD NO 167 C/2 | NEW NO 1110 NGO COLONY | SANKARAN KOIL | TIRUNELVELI | TAMILNADU | INDIA | 62775610000000003000010 |
| 1203600000993578SUPRIYA GANESH . | LAKSHMINARAYANAN | OLD NO 10 NEW 26 KACHERI ST | LSSL A ARCOT VELLORE | VELLORE | | TAMIL NADU | INDIA | 63250310000000008000010 |
| 1203600001004929RAJESH KUMAR PENDYALA | VENKATESWARLU PENDYALA | MUPPAVARAM POST | KONDAPI MANDAL VIA PERIDEPI | PRAKASAM DIST | PRAKASAM | ANDHRA PRADESH | INDIA | 52327310000000200000010 |
| 1203600001061901JEGATHEESWARAN M . | M KANDHASAMIGOUNDER | 1/182 VADAKKU THOTTAM KOLARPAT | POLLACHI | COIMBATORE | | TAMIL NADU | INDIA | 64210710000000006000010 |
| 1203600001062601BADVE MEENAL MILIND . | KRISHNANATH KASHINATH KULKARNI | KUNAL CRIMSON CTS NO 2137 AND | 2138 BOPODI PUNE A FLAT NO 903 | NR AMBEDKAR NAGAR AUNDH ROAD | PUNE | MAHARASHTRA | INDIA | 41100310000000100000010 |
| 1203600001080990KETAN VASHISHTHA . | KRISHAN KUMAR SHARMA | FLAT NO A 204 ROSEVALLY | PIMPLE SAUDAGAR | PUNE | | MAHARASHTRA | INDIA | 411027100000000010000010 |
| 1203600001252261ROSY FERNANDES | JOSEPH FERNANDEZ | B 301 SEAWOOD CORNER | PLOT 19/A SECTOR 25 | NERUL | NAVI MUMBAI | MAHARASHTRA | INDIA | 40070610000000010000010 |
| 1203600001301690KALE DHANANJAY . | K L KALE | FL NO 15 | SHREE AUDUMBAR GRIH | NR NAVSHYA MARUTI SINHAGAD RD | PUNE | MAHARASHTRA | INDIA | 41103010000000010000010 |
| 1203600001340939RAMESH GOVIND PINGE | GOVIND DATTATREY PINGE | 2ND FL R 7 | JAGRUTI CO OP H SOCY | B 101 L J ROAD MAHIM | MUMBAI | MAHARASHTRA | INDIA | 40001610000000020000010 |
| 1203600001402302RAVINDRAN KUNNUMMAL | KUNHIKANMAN KALIATH | VAIKUND PONNIYAM WEST PO | NAYANAR ROAD | POST OFFICE | THALASSERY | KERALA | INDIA | 67064110000000020000010 |
| 1203600001402317K V SUBEESH RAVINDRAN . | RAVINDRAN KUNNUMMAL | VAIKUND PO PONNIAM WEST | NAYANAR ROAD THALASSERY | POST OFFICE | THALASSERY | KERALA | INDIA | 67064110000000010000010 |
| 1203600001405983K SHEBIN RAVINDRAN | R K KUNNUMMAL | VAIKUND PO PONNIAM WEST | NAYANAR ROAD THALASSERY | POST OFFICE | THALASSERY | KERALA | INDIA | 67064110000000010000010 |
| 1203600001426110HABEEBU RAHMAN . | THOTTIYIL SALMAN | 37A MGR STREET | VISALAKSHI NAGAR | SANTHOSAPURAM | CHENNAI | TAMIL NADU | INDIA | 60130210000000040000010 |
| 1203600001440526PUSHKALA RAVINDRAN . | RAMASAMY VENUGOPAL | A 8 JAMALS SHERIDAN MANOR | NO 55/2 ARCOT ROAD SALIGRAMAM | SALIGRAMAM | CHENNAI | TAMIL NADU | INDIA | 60009310000000010000010 |
| 1203600001573407HAMEED KHAN | HABIB KHAN | 7/A PRIYADARSHINI SOC | PASHAN ROAD OPP MANTRI | AVENUE 1 PANCHAVATI | PUNE | MAHARASHTRA | INDIA | 41100810000000080000010 |
| 1203600001579768TASNIM MOHAMMED SONI | TAYEB SAVLIWALA | NATASHA ENCLAVE FLAT NO 104 | D 1 NIBM ROAD | KONDHWA KHURD | PUNE | MAHARASHTRA | INDIA | 41104810000000014000010 |
| 1203600001611982SHANMUGAM . | VEERARAGAVAN NARAYANASWAMI | NO E/5/1242 BANK OF BARODA | COLONY SETHUPATHINAGAR | MADIPAKKAM NAVAKALIAMMAN KOVIL | CHENNAI | TAMIL NADU | INDIA | 600091100000000001000010 |
| 1203600001733473MRUNAL SATHAYE | ANUP SATHAYE | BHARATKUNJ SOC NO 2 | S NO 38/6 PL NO 6 ERANDWANA | NEAR NEW KARNATAKA SCHOOL | PUNE | MAHARASHTRA | INDIA | 41100410000000025000010 |
| 1203600001734097NIRMALA CHOUDHARY | ANAND CHOUDHARY | BISHWANATH NAGAR BEGUSARAI | VIDYA NIKETAN SCHOOL | NEAR ROAD NO 4 | BEGUSARAI | BIHAR | INDIA | 85110110000000002000010 |
| 1203600001776015ADARSHKUMAR SETHI | TILOKCHAND | C 805/806 GOLD COAST IVORY | ESTATE BANER ROAD NEXT TO | GREEN PARK HOTEL | PUNE | MAHARASHTRA | INDIA | 41100810000000025000010 |
| 1203600001821120CHRISTOPHER VIJAY SEQUEIRA | JOSEPH EDWIN SEQUERA | 12/278 SAMUDRA DARSHAN | D N NAGAR 2 | J P ROAD ANDHERI W | MUMBAI | MAHARASHTRA | INDIA | 40005310000000012000010 |

| | | | | | | | | |
|---|-------------------------------|---------------------------------|-----------------------------------|-------------------------------|-------------------|----------------|-------|--------------------------|
| 1203600001879435KRISHNA NANDAM MADDU | PRASADA RAO MADDU | 2 1 23/H/22 INDRA NAGAR COLONY | NEAR HMT HILLS | BALANAGAR | RANGAREDDY | ANDHRA PRADESH | INDIA | 50007210000000021000010 |
| 1203600001970551INUMARTI VENKATESH . | LAKSHMANA RAO INUMARTI | FLAT NO G1 SRI RAMA HOMES | BJP OFFICE ROAD | KUKATPALLY | HYDERABAD | ANDHRA PRADESH | INDIA | 50007210000000008000010 |
| 1203600001982033HARIHARAN J . | JAYAGOPAL | NO 62/3 PLATINUM APTS | ANNA NAGAR WEST EATN | NEAR BY GOLDEN GEORGE BRIDGE | CHENNAI | TAMIL NADU | INDIA | 60010110000000006000010 |
| 1203600002014394SREEHARI M P . | KEEDANGHAT KRISHNANKUTTYNAIR | MAKKARAPUTHANVEETIL SATHYA | NIVAS ONGALLUR KALALDIPATTA | POST OPP PANCHAYATH GROUND | PALAKKAD | KERALA | INDIA | 679313100000000010000010 |
| 1203600002069275MOHANA EZHIL V . | VENKATACHALAM | NO 63 ELILAGAM | INDHIRA NAGAR COIMBATORE SOUTH | PODANUR NEAR S AND T BUS STOP | COIMBATORE | TAMIL NADU | INDIA | 641023100000000015000010 |
| 1203600002087875CHETNA SIKKA | ABHAI SINGH | A 1602 RAHEJA HEIGHTS | A K VAIDYA MARG | OFF FILM CITY RD MALAD E | MUMBAI | MAHARASHTRA | INDIA | 400097100000001600000010 |
| 1203600002260523PALLAVI RAJ . | RAJ KUMAR SINGH | 124 WARD NO 1 | PARARIA TIN PAHAR RS | SAHEBGANJ | CHENNAI | JHARKHAND | INDIA | 816116100000000008000010 |
| 1203600002279760B CHANDRASEKAR . | BALASUBRAMANIAN | FLAT NO 6 VIP FLATS 2 | JAWAHARALAL NEHRU STREET | T NAGAR | CHENNAI | TAMIL NADU | INDIA | 60001710000000002000010 |
| 1203600002312385G MITHUN MEHTA | GOUTHAM MEHTA | N NO 34 O NO 25 | NYNIYAPANICKEN ST | 2ND FLOOR CHINTADRIET | CHENNAI | TAMIL NADU | INDIA | 600002100000000150000010 |
| 1203600002422151SWATI A MEHTA | ANANT MEHTA | K 206 PURVA FOUNTAIN SQUARE | MARATHA HALLI | BANGALORE | GHAZIABAD | KARNATAKA | INDIA | 56003710000000064000010 |
| 1203600002446158ANURAG NAYYAR | DINESH KUMAR NAYYAR | FLAT NO 1104 GANGA APPARTMENTS | KAUSHAMBI I E SAHIBABAD | GHAZIABAD | GHAZIABAD | UTTAR PRADESH | INDIA | 20101010000000062000010 |
| 1203600002460413GAURAV RAJ . | BINAY KUMAR SINHA | D 3 ONKAR APARTMENT | SHEIKHPURA BAGICHA | NEAR MAX CARE HOSPITAL | PATNA | BIHAR | INDIA | 80001410000000100000010 |
| 1203600002473416MEHUL J THAKKAR | JITENDRABHAI A THAKKAR | B/202 NILKANTH RES | NEAR PALANPUR JAKATNAKA | RANDER ROAD | SURAT | GUJARAT | INDIA | 39500910000000001000010 |
| 1203600002525185SAMEER KAPOOR | RAMESHWAR PAL KAPOOR | FLAT NO 453 GANPATI APARTMENTS | PLOT NO 6 SECTOR 9 | DWARAKA OPPOSITE CCRT | NEW DELHI | DELHI | INDIA | 11007510000000023000010 |
| 1203600002550790GEETU ARYA | RAM CHANDER GOGIA | HOUSE NO 24 KARTHIK APARTMENT | SECTOR 21C FARIDABAD | FARIDABAD | FARIDABAD | HARYANA | INDIA | 12100110000000002000010 |
| 1203600002613134MALLAPPA DUNDAPPA TALEWADIKAR | DUNDAPPA MALLAPPA TALEWADIKAR | 26A INGVALE CLNY NR PHULEWADI | FIRE STN KOLHAPUR PHULEWADI | PHULEWADI KARVIR KOLHAPUR | KOLHAPUR | MAHARASHTRA | INDIA | 41601010000000006000010 |
| 1203600002634792SUDHAKAR DATTATRAYA JAGTAP | DATTATRAYA BABURAO JAGTAP | B 45/36 NACHIKET C H S | C S ROAD ANAND NAGAR | DAHISAR E MUMBAI | MUMBAI | MAHARASHTRA | INDIA | 40006810000000010000010 |
| 1203600002766266LEONARD HENRY MORAES | HENRY MORAES | 22/2 EKATA CO OP HOU SOCIETY | B J DEVRUKHKAR MARG DADAR | MUMBAI | MUMBAI | MAHARASHTRA | INDIA | 40001410000000001000010 |
| 1203600002768092SOHAM SHAH | HARESHKUMAR SHAH | A/4 ATITHI BUNGLOWS REVABA | TOWNSHIP COLLEGE ROAD BHARUCH | BHARUCH | GHARAT | GUJARAT | INDIA | 39200110000000010000010 |
| 1203600002770967LAKSHMI KUMARI KOPPURAVURI . | RAMESWARAM MEDA | 10 436/7/1 | SATHIREDDY NAGAR | HYDERABAD | DELHI | TELANGANA | INDIA | 50004710000000007000010 |
| 1203600002790314ATUL KANT . | SHAHSI KANT | WZ 236 FIRST FLOOR | NEAR MAIN MKT INDERPURI | CENTRAL DELHI | DELHI | DELHI | INDIA | 11001210000000010000010 |
| 1203600002901463PEEYUSH KAPOOR | PARVEEN KUMAR KAPOOR | NO 7343 OPP STREET NO 9 | DURGAPURI HAIBOWAL KALAN | LUDHIANA | LUDHIANA | PUNJAB | INDIA | 141001100000000141000010 |
| 1203600002917146ABHISHEK ROY CHOWDHURY . | ASIM ROY CHOWDHURY | 4/G SITALAMATA LANE NAWPARA | BARANAGAR M NOAPARA | NORTH 24 PARGANAS BARANAGAR | NORTH 24 PARGANAS | WEST BENGAL | INDIA | 70009010000000004000010 |
| 1203600002961882SURAJ VILAS PHALKE | VILAS PHALKE | A 405 G K ROSE MANSION | SERVEY NO 43/12/1 BHUJBAL | WASTI PUNAWALE CHINCHWAD | PUNE | MAHARASHTRA | INDIA | 41103310000000006000010 |
| 1203600003130157JOBY YOHANNAN | MATHAI YOHANNAN | NO 440 GRACE VILLA 6TH B MAIN | HRBR LAYOUT 2ND BLCK CHELE | KERE BALR NORTH KALYANANAGAR | BANGALORE | KARNATAKA | INDIA | 56004310000000020000010 |
| 1203600003153867SAI PRASHANTH LAKSHMIPATHY | LAKSHMIPATHY GOPALAKRISHNAN | NO 49C G BLOCK VOC | 1ST CROSS STREET | ANNA NAGAR EAST CHENNAI NR TO | CHENNAI | TAMIL NADU | INDIA | 60010210000000090000010 |
| 1203600003203362ARNAV LOONKER | DEEPAK LOONKER | 253 BHIKSHU SADAN 7 SECTOR | PATRKAR COLONY | JODHUR RESIDENCY ROAD JODHPUR | JODHPUR | RAJASTHAN | INDIA | 342011100000000278000010 |
| 1203600003224680JAYANTHI B . | VAIDYANATHAN | NO S1 38/2 KRYSTAL APTS 16TH | AVENUE ASHOK NGR CHENNAI ASHOK | NGR CHENNAI NR ASHOKNGR SBI | CHENNAI | TAMIL NADU | INDIA | 60008310000000001000010 |
| 120360000334753SANGITA S . | MADANLAL SANCHETI | FLAT NO 102 ROYAL RESIDENCY | PLOT NO 139 SECTOR 10 | KOPRA KHARGHAR | RAIGARH (MH) | MAHARASHTRA | INDIA | 410210100000000036000010 |
| 1203600003412664MADHU KHATRI | BABU LAL | H NO 209 | ASHA PURNA ENCLAVE | VILL PAL TEH JODHPUR | JODHPUR | RAJASTHAN | INDIA | 34201410000000200000010 |
| 1203600003426126VIJAYALAKSHMI V S . | RAGAVAN | 8/4 SPIC NAGAR VELACHERY | VELACHERI | CHENNAI | CHENNAI | TAMIL NADU | INDIA | 60004210000000005000010 |
| 1203600003468154AJAY KUMAR . | RAM BILAN PASWAN | Q NO D 42 D TYPE DENOBALI SCHL | VILL CHANDRAPURA RANGAMATI | PURVI CHANDRAPURA CHANDRAPURA | BOKARO | JHARKHAND | INDIA | 82840310000000001000010 |
| 1203600003514871BHARTI KIRAN BARIA | VINOD MITHABHAI PARDHI | 1003 PARKVISTAS PARK DARSHAN | CHS LTD PLOT NO 22A AND B | ANDHERI WEST MUMBAI | MUMBAI | MAHARASHTRA | INDIA | 400058100000000200000010 |
| 1203600003519491NIKITABEN B PRAJAPATI | LALITKUMAR R DARJI | CHOPAT CHAWK | SECOND PART KANJARI | KANJARI KANJARI | KHEDA | GUJARAT | INDIA | 387325100000000025000010 |
| 1203600003623165NATARAJAN M A . | MANOHARAN | 46 THIRU VIKA STREET | NEAR BY SIVAN TEMPLE | VILUPPURAM | VILLUPPURAM | TAMIL NADU | INDIA | 60560210000000099000010 |
| 1203600003655873ASHISH PAREEK | CHAMPA LAL PAREEK | J P AGARWALLA PATH SIBSAGAR | SIBSAGAR SIVASAGAR | SIBSAGAR | ASSAM | ASSAM | INDIA | 78564010000000010000010 |
| 1203600003657579AMIRTHAVALLI R | RAMANUJAM | NO 66 THIRUPATHI NAGAR | 4 TH MAIN ROAD KOLATHUR | TIRUVALLUR | TIRUVALLUR | TAMIL NADU | INDIA | 60009910000000024000010 |
| 1203600003664035BALASUBRAMANIAN . | VENKATESWARAN SUBRAMANIAN | 13/8 VEDACHALA NAGAR 2ND STREET | KODAMBAKKAM | NEAR TEMPLE | CHENNAI | TAMIL NADU | INDIA | 600024100000000050000010 |
| 1203600003674436GOVINDAN . | NARAYANAN | 8 THIRUVALLU STREET | AVVAI NAGAR DADI CHENNAI | DADD TIRUVALLUR DADI | TIRUVALLUR | TAMIL NADU | INDIA | 60005010000000004000010 |
| 1203600003719930AARTI MUKESHBHAI DALWANI | MUKESHBHAI UDHAVDAS DALWANI | B/23 ROOM NO 91/92 | WARSIYO COLONY | VADODARA | VADODARA | GUJARAT | INDIA | 39000610000000005000010 |
| 1203600003783800GUNVANTIBEN J SHAH | JETHALAL | B 18 SHREEJI PARK OPP CHAN KYA | SOCIETY NEW SAMA ROAD VADODARA | CHHANI RD VADODARA | VADODARA | GUJARAT | INDIA | 39002410000000003000010 |
| 1203600003806126BHARAT RAMANI | KARAM CHAND RAMANI | NEAR GANGOTRI INDUSTRI | NEW SHANTI NAGAR NEW SHANTI NAGAR | SHANKAR NAGAR RAIPUR | RAIPUR | CHHATTISGARH | INDIA | 49200710000000001000010 |

| | | | | | | | | |
|--|-------------------------------|---|---------------------------------------|------------------------------------|-------------------|----------------|-------|---------------------------|
| 1203600003963317ASHA BHUSARI | SANTRAM JAGGANNATH MAHINDRU | FLAT NO 405 PLOT NO 28 | SATYAM MAJESTIC SECTOR 18 | ULLWE NODE NAVI MUMBAI | RAIGARH (MH) | MAHARASHTRA | INDIA | 41020610000000090000010 |
| 1203600003986818SUSHIL KUMAR . | BALWANT SINGH | 315/2 NEAR BEENA PRAKASH HOSPITAL | PANCHWATI COLONY B 14 NAI BASTI | BIJNOR | BIJNOR | UTTAR PRADESH | INDIA | 246701100000000050000010 |
| 1203600004052304NILESH SHOBHAGYCHAND PATTANI | SHOBHAGYCHAND PATTANI | PLOT NO 477 RAGHDEV BHUVAN FLAT 401 | ADENWALA ROAD NEAR MAHESHWARI UDYAN | MATUNGA EAST CENTRL MUMBAI MUMBAI | MUMBAI | MAHARASHTRA | INDIA | 400019100000000025000010 |
| 1203600004065778JAYAPRAKASA RAO PERAM | VENKATA NARSAIAH PERAM | FLAT NO 402 KRISHNAVENI EMERALD APTS | BUKHMINI PURI NEAR SHARADA THEATRE | A S RAO NAGAR HYDERABAD | HYDERABAD | TELANGANA | INDIA | 500062100000000050000010 |
| 1203600004079400RIKI KANJILAL | SHANKER DEY | M 408 AJNARA GALAXY PLOT NO 10 | BEHIND GAYETRI BHAVAN SHALIMAR GARDEN | SAHIBABAD | GHAZIABAD | UTTAR PRADESH | INDIA | 201005100000000002000010 |
| 1203600004236330KAMALBEN AMRUTLAL MANIAR | AMRUTLAL POPATLAL MANIAR | BLOCK NO 303 ARADHANA FLAT | PLOT NO 1035 MEGHANI CIRCLE BHAVNAGAR | BHAVNAGAR BHAVNAGAR | BHAVNAGAR | GUJARAT | INDIA | 364001100000000005000010 |
| 1203600004271213RAVI SOBHANA VEENA | RAVI | SARAVANA T C 6/402(1) VATTIYOORKAVU P O | VATTIYOORKAVU THIRUVANANTHAPURAM | THIRUVANANTHAPURAM | | KERALA | INDIA | 695013100000000140000010 |
| 1203600004315178ARUNA SHRIVASTAVA | CHEDI LAL SHRIVASTAVA | HOUSE NO. 104/2 MR-4 ROAD RAMESHWARAM | CORANITAL SIMARIA PATAN | JABALPUR | | MADHYA PRADESH | INDIA | 482002100000000035000010 |
| 1203600004502240MAHENDRA GOPINATH PANDA | GOPINATH PANDA | S/O GOPINATH PANDA KRISHNA BAI CHAWL | ROMNALPADA KAPURBAWADI NR TULSIDHAM | POKHRANNO. 2 APNA BAZAR APNA BAZAR | THANE | MAHARASHTRA | INDIA | 400610100000000007000010 |
| 1203600004688535CHANDRA KISHOR | JAY DAYAL ARORA | C-191 SUBHASHNAGAR VILL SHAFIPUR | ROORKEEHARIDWAR | HARIDWAR | | UTTARAKHAND | INDIA | 24766710000000001000010 |
| 1203600005091069VIMLA JAIN | RADHEY SHYAM GUPTA | 54-C KARANI COLONY DEHAR KE BALAJI | JAIPUKA BALAJI | JAIPUR | | RAJASTHAN | INDIA | 302039100000000010000010 |
| 1203600005133807DHANRAJ VASANTHA KOKILA | DHANRAJ | 72/52 BARATHIYAR STREET MARAIMALAINAGAR | KANCHEEPURAM TAMIL NADU | KANCHIPURAM | | TAMIL NADU | INDIA | 60320310000000001000010 |
| 1203600005216687THANDALAM KOTHANDARAMAN ANANTHARAMAN | KOTHANDARAMAN | FLAT NO G1 PLOT NO 129E R K | VINAYAGA FLAT A BLOCK 80 FEET | ROAD PONNIAMMANMEDU | TIRUVALLUR | TAMIL NADU | INDIA | 60011010000000001000010 |
| 1203600005236623GOUTAM SAHA | GAJENDRA CHANDRA SAHA | ASHOKGARH ABDALPUR BADU ROAD | SRIKRISHNA HALL MADHYAMGRAM NORTH 24 | PARGANAS | | WEST BENGAL | INDIA | 700155100000000020000010 |
| 1203600005259229ANIMESH CHAKRABORTY | MANORANJAN CHAKRABORTY | AC-60RAMMOHAN APARTMENT STREET NO-42 | BEHDLF-1NEW TOWN NORTH 24 | PARGANASNEW TOWN NORTH 24 | | WEST BENGAL | INDIA | 70015610000000002000010 |
| 1203600005299342MONALISHA . | KANHAIYA SINGH | W/O GAUTAM KUMAR FLAT NO 4A BLOCK 4 | PARV357 SARAT BOSE ROAD GITANJALI | PARK NORTH(M) | NORTH 24 PARGANAS | WEST BENGAL | INDIA | 700081100000000004000010 |
| 1203600005325481PANKAJKUMAR AMBALAL BAROT | AMBALAL JIJIBHAI BAROT | 4-7-8 BAROT VAS NEW HOUSE KALOL | GANDHINAGUJARAT 382721 | GANDHINAGAR | | GUJARAT | INDIA | 382721100000000115000010 |
| 120360000556873ORAMRATI . | DILIP SINGH | HOUSE NO-20 GALI NO- B10 OPPOSITE | ANSAL BLOCK ASHOK VIHAR PHASE-3 | GURGAON | | HARYANA | INDIA | 122001100000000100000010 |
| 1203600005621042AARON RAVI ALEXANDER NISHANTH | AARON RAVI | NO 17/1 VENGADESHWARA NAGAR 2ND | STREET PERAMBUR | CHENNAI | | TAMIL NADU | INDIA | 60001110000000001000010 |
| 1203600005692127SEKAR ROBINII | SEKAR | 25 - B HARE KRISHNA MANNAR 1ST | STREET VAVADAPALANI CHENNAI | CHENNAI | | TAMIL NADU | INDIA | 600026100000000010000010 |
| 1203600005700878AJAY BHALERAO | VASANT BHALERAO | S/O VASANTRAO BHALERAO PLOT NO 240 | MANEWNENAR JANKI NAGAR PRATHMIK | SCHOOL JANKI NBESA PIPLA | NAGPUR | MAHARASHTRA | INDIA | 440034100000000090000010 |
| 1203600005795606BIJU GEORGE VAZHAPPILLY | GEORGE VAZHAPPILLY LONAPPAN | VAZHAPPILLY HOUSE KOTTAKKAKAM | WARD NEARTEMPLE CUTCHERRY P O | KOLLAM KOLLAM | KOLLAM | KERALA | INDIA | 691013100000000002000010 |
| 1203600005829419SITARAM VITHAL SAWANT | VITHAL SAWANT | 42 MATHURA BHUVAN DADASAHEB | PHALKE ROAD MUMBAI DADAR | MUMBAI MUMBAI | | MAHARASHTRA | INDIA | 400014100000000003000010 |
| 1203600005940313JERONE JOHNSON | JOHNSON ANTONY | G 3 /303 MORAJ RESIDENCY PALM | BEACH ROADSANPADA NAVI MUMBAI | THANE | | MAHARASHTRA | INDIA | 400705100000000036000010 |
| 1203600005958580SAURABHI PRADEEP CHALKE | PRADEEP BABAJI CHALKE | B-204 JASMINE POONAM COMPLEX | 90 FEET ROANIRMALA COLLEGE ASHA | NAGAR THAKUR COMPLEKANDIVALI | EAST MUMBAI | MAHARASHTRA | INDIA | 400101100000000012000010 |
| 1203600005967861CHANDRASHEKAR SHETTY | SHEENAPPA SHETTY | A/502 AMALFI RAHEJA GARDEN L B S | MARG T(W) | THANE | | MAHARASHTRA | INDIA | 400604100000000020000010 |
| 1203600005976796SIDDHARTHA GROVER | VIRENDRA GROVER | 1182 - A RANI BAGH SARASWATI | VIHAR NORTHDELHI DELHI | DELHI | | DELHI | INDIA | 110034100000000001000010 |
| 1203600006088619KALIMUNNISHA . | HAZI NOORUL HASSAN | J 3/54 KATEHAR | MAJID JAITPURA VARANASI | VARANASI | | UTTAR PRADESH | INDIA | 221001100000000004000010 |
| 1203600006100844NISHA PRASHANT KOLHE | ANIL CHAUDHARI | NEAR SURAJ HOSPITAL SR NO 94 | CHAITANYA CMAHADEV NAGAR | MANJARI BUDRUK MANJARI FARPUNE | | MAHARASHTRA | INDIA | 412307100000000029000010 |
| 1203600006216965KARUNAKARAN ANITHA LILLY CHRISTI | KARUNAKARAN | NO 25 BELVIDER LANENEW FARENCE | ROAD OTTERIPERAMBUR BARRACKS | CHENNAI PERAMBURCHENNAI | | TAMIL NADU | INDIA | 600012100000000070000010 |
| 1203600006517640DEEPAK DAUDAYAL DALMIA | DAUDAYAL DALMIA | S/O DAUDAYAL DALMIA A/30 | KRISHNALAYA 8TNEAR CHUNABHATTI | RAILWAY STATION N. S. MMARG SION | MUMBAI | MAHARASHTRA | INDIA | 4000221000000000085000010 |
| 1203600006878614SASIKUMAR KALAIVANI | SASIKUMAR | 03 BHARATHIDASAN STREET MEENATCHIPET | THATTANCHAVADY THATTANCHAVADY | PONDICHERRY | | PUDUCHERRY | INDIA | 605009100000000100000010 |
| 1203600006898865SEKHAR REDDY BHUMIREDDY | CHINNA VEERA REDDY BHUMIREDDY | S/O B CHINNA VEERA REDDY 7-134 | ANJANEYA MADAKALAVARI PALLI | CUDDAPAH | KADAPA | ANDHRA PRADESH | INDIA | 516227100000000150000010 |
| 1203600007003060MAMTA JAIN | SURENDRA JAIN | W/O SURENDRA JAIN PARASHAR | COLONI CHOTI AJMER | | | RAJASTHAN | INDIA | 305022100000000010000010 |
| 1203600007103169NAVRATAN MAHNOT | LAKHAMI CHAND MAHNOT | D-401 LE-JARDIN OPP LAW | GARDEN BRIS ELLIAHMEDABAD | | | GUJARAT | INDIA | 380006100000000214000010 |
| 1203600007651393ANOUSHA SHARMA | NARENDRA SHARMA | D/O NARENDRA SHARMA 42B | NEW COLONY GUMANROOPPURA | NEW GRAIN MANDI KOTA | KOTA | RAJASTHAN | INDIA | 324007100000000020000010 |
| 1203600007719440SANJAY AKSHAY MUZUMDAR | AKSHAY MUZUMDAR | B/901 EDEN GARDEN | MAHAVIR NAGAR NEAR PAWANDHAM | | MUMBAI | MAHARASHTRA | INDIA | 400067100000000010000010 |
| 1203600007888985THIPPERUDRAPPA VEERANNA ASHOK | VEERANNA T | S/O: T VEERANNA NO 444/3 | HOLALKERE TQ HOHOLALKERE | HOLALKERE CHITRADURGA | | CHITRADURGA | INDIA | 577526100000000015000010 |
| 1203600007904062RUCHIKA RANI | VIJAY AGGARWAL | W/O VIJAY AGGARWAL HOUSE NO | 2334 ST NO 2ROAD JANTA | NAGAR LUDHIANA LUDHIANA | | LUDHIANA | INDIA | 141003100000000040000010 |
| 1203600007988270PRITI MANNA | NEMAL MANNA | W/O BISHAL MANNA KHANPUR | CHANDITALA HOOGBENGAL | HOOGHLY | | HOOGHLY | INDIA | 712702100000000008000010 |
| 1203600008606609RAMANLAL NATHALAL DAVE | NATHALAL DAVE | S/O: NATHALAL DAVE 502/2 | SURYA GANGA TOWANAND-VIDHYANAGAR | ROAD VALLABH VIDYANAGANAND | ANAND | GUJARAT | INDIA | 388120100000000050000010 |
| 1203600008634664PRABHAKAR YASHAVANT MAHAJAN | YASHAVANT BHASKAR MAHAJAN | A-5 SADHANA BUILDING BOMBAY | POSTAL CHSL NAUPADA | THANE THANE | | THANE | INDIA | 400602100000000001000010 |

| | | | | | | | |
|--|--------------------------|--|-------------------------------------|------------------------|---------------|-------|---------------------------|
| 1203600008981777PRIYANNA SINGH . | NEERAJ KUMAR SINGH | NEERAJ KUMAR SINGH 89 MORDEN CITY KAKANUROAD NALLORE KRISHNAGIRI | KRISHNAGIRI | | TAMIL NADU | INDIA | 63510310000000035000010 |
| 1203600008994142ALPESH LAXMAN VORA | LAXMAN KARSAN VORA | 5/158 GAJOD ROAD - KERA BHUJ KACHCHH KACHCHH | | | GUJARAT | INDIA | 37043010000000100000010 |
| 1203600008994600NOREEN IMRAN MULLA | SHAKEEL AHMAD | 18/27 A PRADHIKARAN | | | MAHARASHTRA | INDIA | 41104410000000030000010 |
| 1203600009357619SATISH KUMAR | SRI KRISHNA SINGH | C/O DEVENDRA PAL SINGH EX M.L.A. NEAR SHINDANE GAS AGENCY BAREILLY MOD | SHAHJAHANPUR | | UTTAR PRADESH | INDIA | 24200110000000003000010 |
| 1203620000012318VIRESH ATUL PARIKH , | ATUL JAYANTILAL PARIKH | A-204RAGHUKRUPA | OPP. KAMLA NAGAR | MUMBAI | MAHARASHTRA | INDIA | 40006710000000025000010 |
| 1203620000021827KALAVATI CHAMPAKLAL DESAI , | CHAMPAKLAL DESAI | 101PRAKASH CHS 1st FLOOR18-C | BESANT STREET NR LIBRARY | MUMBAI | MAHARASHTRA | INDIA | 40005410000000010000010 |
| 1203620000031472SAKSHI PRASHANT SHAH | PRASHANT SHAH | 63KALPATARU ROYALE | 6TH FLOOR PLOT NO 110 ROAD NO 29 | MUMBAI | MAHARASHTRA | INDIA | 40002210000000100000010 |
| 1203630000022473PRATEEK MANUBHAI PATEL | | P-1/3SUNDER NAGAR | S.V.ROAD MALAD WEST | | MAHARASHTRA | INDIA | 40006410000000030000010 |
| 1203660000013132VINAYAK SHARMA | AMAR NARAIN SHARMA | 7 SHRI RAM COLONY 2ND | SIDDARTH NAGAR | JAIPUR | RAJASTHAN | INDIA | 30201710000000001000010 |
| 1203660000024478DAVENDRA KUMAR GUPTA | DHARAM PAL GUPTA | F-174 MEGHA MARG | JANPATH SHYAM NAGAR | JAIPUR | RAJASTHAN | INDIA | 302019100000000500000010 |
| 12036600000168694JUGAL KISHORE AGARWAL | BITTHAL DAS AGARWAL | E 27 PRADHAN MARG | MALVIYA NAGAR | | RAJASTHAN | INDIA | 30201710000000200000010 |
| 12036600000176612NEELAM SHARMA | KAMAL KUMAR SHARMA | 28 SHYAM VATIKA | RAM NAGAR VISTAR | JAIPUR | RAJASTHAN | INDIA | 30201910000000030000010 |
| 12036600000180650VIMLA . | RAJBIHARI TAMBHI | W/O RAJ BIHARI | GONER | JAIPUR | RAJASTHAN | INDIA | 303905100000000425000010 |
| 12036600000213041SUNITA GUPTA | ASHOK KUMAR GUPTA | E - 4/91 | CHITRAKOOT | JAIPUR | RAJASTHAN | INDIA | 30202110000000010000010 |
| 12036600000235403RISHABH GUPTA | ASHOK KUMAR GUPTA | E-4/91 | CHITRAKOOT | JAIPUR | RAJASTHAN | INDIA | 30202110000000015000010 |
| 12036600000242573ALOKE PERIWAL | RAMESHWAR LAL PERIWAL | M - 99 | SECOND FLOOR | NEW DELHI | DELHI | INDIA | 110048100000000010000010 |
| 12036600000301856PADAM CHAND AGARWAL | PHOOL CHAND AGARWAL | C - 32 | SIKAR HOUSE COLONY | JAIPUR | RAJASTHAN | INDIA | 30201610000000015000010 |
| 1203660000030364NAND KISHORE PARWAL | GAURI SHANKAR PARWAL | F NO-303 3RD FLOOR | P NO-D-128 TRIMURTY HARI NIWAS | JAIPUR | RAJASTHAN | INDIA | 302016100000000050000010 |
| 12036600000319063NAMRATA NAGPAL | ISHWAR LAL HARIANI | HOUSE NO. B - 134 | NEAR PINK SQUARE MALL SINDHI COLONY | JAIPUR | RAJASTHAN | INDIA | 30200410000000020000010 |
| 12036800000061983DHARMENDRA CHACHAN HUF | | H.NO:- F-85 | PRASHANT VIHAR | | DELHI | INDIA | 110085100000000500000010 |
| 12036800000062043NARESH LATH HUF | | H.NO:- 107 | VIKAS SHEEL APATT | DELHI | DELHI | INDIA | 110085100000000500000010 |
| 12036800000077457MAMTA DEVI BHANSALI | MANNALALJI SURANA | H. NO - 130/1A | GUTAM NAGAR FIRST FLOOR | DELHI | DELHI | INDIA | 110049100000000040000010 |
| 1203710000008292KIRANDEVI JHUNJHUNWALA | VINODKUMAR JHUNJHUNWALA | D 502 MADHUBAN SOCIETY | UPPER GOVIND NAGAR | MUMBAI | MAHARASHTRA | INDIA | 400097100000000100000010 |
| 12037600000051458RADHAKANNAN . | RAMANATHAN | W/O C KANNAN SDS GARDEN APARTMENT | LAKSHMI NAGAR | ERODE | TAMIL NADU | INDIA | 638012100000000038000010 |
| 12037600000052831SRINIVASAN GOPALSAMY . | GOPALSAMY | 10 F2CCEDEEYESREGALPALMGARDEN | VELACHERY TAMBARAM MAIN ROAD | CHENNAI | TAMILNADU | India | 600042100000000025000010 |
| 12037600000096303SUJATHA MANOHAR | KARIMALLAM MANOHAR | OLD NO 16/1 NEW NO 48 | VENKATACHALA ACHARI STREET | CHENNAI | TAMIL NADU | INDIA | 600002100000000102000010 |
| 12037600000112567K SUNDARARAJAN | USHASUNDARARAJAN | OLD NO 3/310 NEW NO 3/367 | RR NAGAR | MADURAI | TAMIL NADU | INDIA | 625014100000001800000010 |
| 12037600000130544SHRIKANT NAGINDAS SHAH | NAGINDAS POPATLAL SHAH | I / 1335 13 FLOOR | GOVARDHAN NAGAR KANDIVALI W | MUMBAI | MAHARASHTRA | INDIA | 40006710000000001000010 |
| 12037600000154903SAN SRIDHARAN | A SANTHANAGOPALAKRISHNAN | AL-217/2 PARK VIEW APARTMENT | 14TH MAIN ROAD | CHENNAI | TAMIL NADU | INDIA | 600040100000000150000010 |
| 12037600000162319RAVICHANDER SWAMY | RATNA SWAMY VAIDYANATHAN | F 403 COMFORT FLORA 4TH CROSS | 6TH MAIN VIJAYA BANK LAYOUT | CHENNAI | TAMIL NADU | INDIA | 600040100000000150000010 |
| 12037600000165683SURESHA KUDVA | DEVARAYA S KUDVA | DOOR NO 7-43 | V R NAYAK COMPOUND RAMANAGARA | BANGALORE | KARNATAKA | INDIA | 56007610000000050000010 |
| 12037600000171944ALAMELU . | M PALANIAPPAN | NO 56 S-5 SECOND BLOCK | II FLOOR GANGAI AMMAN KOIL ST | BELTHANGADY | KARNATAKA | INDIA | 574214100000000015000010 |
| 12037600000193998KAMALADEVI RAMESHKUMAR | CHAGANRAJJI RANKA | NO 45/15 S R P KAWAD HOUSE | RAGHUNAYAKULU STREET | CHENNAI | TAMIL NADU | INDIA | 60009210000000001000010 |
| 12037600000194024PRAVIN KUMAR S | SOKALCHAND | 45 2ND FLOOR | RAGHUNAYAKULU STREET | CHENNAI | TAMIL NADU | INDIA | 600003100000000006000010 |
| 12037600000194058RAMESH KUMAR S | SOKALCHAND | H NO 45/15 S R P KAWAD HOUSE | RAGHUNAYAKULU STREET | CHENNAI | TAMIL NADU | INDIA | 60000310000000002000010 |
| 12037600000194841INDRA KANKARIA | RATANCHAND | NO 45-1 B HOUSE | CLEMENS ROAD | CHENNAI | TAMIL NADU | INDIA | 600007100000000102000010 |
| 12037600000217931A CHITRALEKHA | MALLIKARJUNAN | NO 77/111 | R S ROAD | CHENNAI | TAMIL NADU | INDIA | 63805210000000010000010 |
| 12037600000250893SUMAN LATA AGARWAL | SHAMLAL | 905/906 BHOOMI TOWERS | PRABHAT COLONY | ERODE | MAHARASHTRA | INDIA | 4000551000000005330000010 |
| 12037600000276531GAURAV H KANKARIA | HARISH KANKARIA | NO 45-1/45-1 | CLEMENTS ROAD | MUMBAI | MAHARASHTRA | INDIA | 4000551000000005330000010 |
| 12037600000286421USHA BASKAR | V BASKAR | NEW NO 18/3 | T L RAGHUPATHY STREET | CHENNAI | TAMIL NADU | INDIA | 60000710000000005000010 |
| 12037600000294175MUTHUVELPILLAI MUTHUPONNUSAMY | MUTHUVELUPILLAI | NO 14/16 OLD NO 19E/2 | KOVALAN NAGAR SEVENTH STREET | CHENNAI | TAMIL NADU | INDIA | 600044100000000060000010 |
| 12037600000295660APURBA GUHA | SIBAPADA GUHA | WARD NO 15 | R K MISSION ROAD | MADURAI | TAMIL NADU | INDIA | 62500310000000012000010 |
| | | | | PO AND DIST-BONGAIGAON | BONGAIGAON | INDIA | 783380100000000075000010 |

| | | | | | | | | |
|---|----------------------------------|--------------------------------------|---------------------------------------|--------------------------------|------------|----------------|-------|---------------------------|
| 1203760000304389B THIRUVELAN | K BALAKRISHNAN | NO 289 B NEW STREET | GIRIDAR NIVAS APARTMENTS | AMINJIKARAI | CHENNAI | TAMIL NADU | INDIA | 60002910000000020000010 |
| 1203760000309733LATHA GIRIDHAR | O P RANGANATHAN | NO 10/2 | 2ND MAIN ROAD WEST | SHENOY NAGAR | CHENNAI | TAMIL NADU | INDIA | 60003010000000020000010 |
| 1203760000323490VULIYA KUPPUSWAMY SHANMUGAM | VULIYA KANNIAPPAN KUPPUSWAMY | B1/7 AISHWARAYAM APRT | PHASE I DABC AVN. 4TH MAIN RD | NOLAMBUR MOGAPPAIR WEST | CHENNAI | TAMIL NADU | INDIA | 6000951000000000020000010 |
| 1203760000329566SRIRAM K | KANNAN | P NO-15 AYYA NAGAR | SEMBAKKAM | . | CHENNAI | TAMIL NADU | INDIA | 6000731000000000020000010 |
| 1203760000330550M SHATHISH KUMAR | S K VELLEKANNU | ANUGRAHA PLOT NO 2226 | MULLAI NAGAR II ST | ANNANAGAR WEST | CHENNAI | TAMIL NADU | INDIA | 600040100000000010000010 |
| 1203760000365476NAKUL PRAMOD AGRAWAL | PRAMOD HARSUKHRAI AGRAWAL | PLOT NO 32 VISHNUPRIYA | NEAR GAIKWAD HOSPITAL | MUKTANAND NGR KHAMGAON BULDANA | KHAMGAON | MAHARASHTRA | INDIA | 444303100000000100000010 |
| 1203760000422937RAMANATHAN KANNAN | LAKSHMANAN RAMANATHAN | NO 15 AYYA NAGAR | SEMBAKKAM | THAMBARAM | CHENNAI | TAMIL NADU | INDIA | 6000731000000000080000010 |
| 1203760000423964FAKRI AHMEDBHAI MADRASWALA | ROZATFAKRI MADRASWALA | FLAT-8091 TVH LUMBINI SQUARE | 127/A BRICKLIN ROAD | PURUSAIWAKKAM | CHENNAI | TAMIL NADU | INDIA | 60000710000002500000010 |
| 1203760000452951SRINIVASAN R | RANGANATHAN O P | NO 10 /2 NEW NO 23 | SECOND MAIN ROAD WEST | SHENOY NAGAR | CHENNAI | TAMIL NADU | INDIA | 6000301000000003850000010 |
| 1203760000454720G DWARAKESH | GOPALAKRISHNAN | NO 3 195C RAJA STREET | KANDHILI POST THIRUPATTUR | TK KANDHILI | VELLORE | TAMIL NADU | INDIA | 63590110000000001000010 |
| 1203760000462214SELVAM N | NAGARAJAN | NO-19 KVB NAGAR | MAIN ROAD | . | KARUR | TAMIL NADU | INDIA | 639002100000000020000010 |
| 1203760000464298V SUNDARAM | VENKATACHALAM | NO 37-3 B NEW NO 9 | SRIDEVI NAGAR 2ND STREET | B/H CMS H SC SCHOOL GANAPATHY | COIMBATORE | TAMIL NADU | INDIA | 64100610000000050000010 |
| 1203760000474251S PADMAVATHI | M RAMADOSS | PLOT NO 31 3RD STREET | KRISHNA RAJA NAGAR | ADAMBAKKAM KANCHEEPURAM | CHENNAI | TAMIL NADU | INDIA | 600088100000000240000010 |
| 1203760000475411NANDAN SHANKAR PAI | Tonse Shankar Pai | A/801 RNA ROYAL PARK WING A M.G.ROAD | KANDIVALI (WEST) MUMBAI | . | MUMBAI | MAHARASHTRA | INDIA | 400067100000000014000010 |
| 1203760000475538ANIL KUMAR KATTIYAR | JAGDISH NARAIN KATTIYAR | 53 MARUTIPURAM | OPPOSITE LEKHRAJ | KHAZANA INDIRA NAGAR | LUCKNOW | UTTAR PRADESH | INDIA | 226016100000000060000010 |
| 1203760000486679KRISHNAN R | RAGHAVAN | NO 74 A/1 SALAI ROAD | THILLAI NAGAR | . | TRICHY | TAMIL NADU | INDIA | 620018100000005200000010 |
| 1203760000510582M NACHIAPPAN | C MEYYAPPAN | Old no.235A VISWANATHAPURAM | MADURAI | . | MADURAI | TAMIL NADU | INDIA | 625014100000000011000010 |
| 1203760000515386S K VALLEKANNU | M SHATHISH KUMAR | PLOT NO 2226 MULLAI NAGAR | II STREET ANNA NAGAR WEST | . | CHENNAI | TAMIL NADU | INDIA | 600040100000000010000010 |
| 1203760000521495SHEETAL BAJAJ | SRICHAND | NO. U201 METROZONE APARTMENT 44 | PILLAIYAR KOIL STREET ANNA NAGAR WEST | J N ROAD ANNA NAGAR CHENNAI | CHENNAI | TAMIL NADU | INDIA | 600040100000000075000010 |
| 1203760000523002UMAYAL M | ADAIKKAPPAN CHETTIAR | ANUGRAHA PLOT NO 2226 | MULLAI NAGAR II STREET | ANNA NAGAR WEST | CHENNAI | TAMIL NADU | INDIA | 600040100000000010000010 |
| 1203760000544787KAMLESHKUMAR JASHVANTLAL SHAH | JASHVANTLAL PANJULAL SHAH | SHETH STREET | CHIKHODRA | ANAND | ANAND | GUJARAT | INDIA | 38832010000000300000010 |
| 1203760000567739VUTUKURI SRINIVASARAO | VUTUKURI VENKATESWARLU | NO 18-2-3 | POLISSETTY VARI STREET | KOTLA BAZAR PRAKASAM | CHIRALA | ANDHRA PRADESH | INDIA | 523155100000000250000010 |
| 1203760000577823C KANNAN | CHIDAMBARAM | 2ND FLOOR | SDS GARDEN APARTMENTS | LAKSHMI NAGAR THINDAL | ERODE | TAMIL NADU | INDIA | 638012100000000042000010 |
| 1203760000577901YOGINI JIGNESHBHAI SHAH | JIGNESHKUMAR JASHVANTLAL SHAH | SHETH | KHADKI | CHIKHODRA | ANAND | GUJARAT | INDIA | 38832010000000300000010 |
| 1203760000582603ANINDA SANJAY SHETTY | MULKI RAMAKRISHNA HARENDRA PUNJA | 35A ADICHUNCHANAGIRI ROAD | K BLOCK KUVEMPUNAGAR | MYSORE | MYSORE | KARNATAKA | INDIA | 570023100000001900000010 |
| 1203760000582618ANINDA SANJAY SHETTY | MULKI RAMAKRISHNA HARENDRA | 35A ADICHUNCHANAGIRI ROAD | K BLOCK KUVEMPUNAGAR | MYSORE | MYSORE | KARNATAKA | INDIA | 570023100000001900000010 |
| 1203760000620663BHANU PRAKASH MEHTA | PARAS RAJ | O NO 51 N NO 9 F4 K K ROAD | 2ND STREET PRAKATHI NAGR | AMBATTUR | CHENNAI | TAMIL NADU | INDIA | 600053100000000001000010 |
| 1203760000623888AKSHAY G NIMANI | GOUTHAM CHAND NIMANI | NO 28 AYALUR MUTHIAH | MUDALI STREET KONDITHOPE | CHENNAI | CHENNAI | TAMIL NADU | INDIA | 60007910000000020000010 |
| 1203760000646504MI LIFESTYLE MARKETING GLOBAL PRIVATE LIMITED | | 25 LANCO HOUSE | 2ND FLOOR GN CHETTY STREET | CHENNAI | CHENNAI | TAMIL NADU | INDIA | 600017100000000050000010 |
| 1203760000655920SAURAV H KANKARIA | M HARISH KUMAR | NO 45/1 B-HOUSE CLEMENS | ROAD PURASAIWALKAM | VEPERY CHENNAI | CHENNAI | TAMIL NADU | INDIA | 60000710000000033000010 |
| 1203760000664914RANGANATHAN SRIDHAR | RANGANATHAN | 153 SECOND MAIN ROAD | R V NAGAR | KODUNGAIYUR | CHENNAI | TAMIL NADU | INDIA | 600118100000000200000010 |
| 1203760000674006SANKARASUBRAMANIAN LAKSHMI | S SANKARASUBRAMANIAN | NO37 3B NEW NO 9 | SRIDEVI NAGAR 2ND STREET | GNAPATHY | COIMBATORE | TAMIL NADU | INDIA | 64100610000000005000010 |
| 1203760000676841THUNDIYAL SANTHOSH KUMAR | NARAYANAN T | 191A BHARATHIAR ROAD | MANIYAKARANPALAYAM | COIMBATORE | COIMBATORE | TAMIL NADU | INDIA | 641006100000000410000010 |
| 1203760000683095A SUSILA | S ASOKAN | PLOT NO 626 | ANNA NAGAR | MADURAI | MADURAI | TAMIL NADU | INDIA | 62502010000000010000010 |
| 1203760000700048SHAMBU NATH | CHIRANJI LAL | UCO BANK | KAMLA NAGAR DELHI | . | Delhi | DELHI | INDIA | 123456100000000080000010 |
| 1203760000705367DINESH KUMAR KANKARIA | MANOHAR RAJ KANKARIA | NO 45 1 CLEMENS ROAD | PURASAWALKAM CHENNAI | . | CHENNAI | TAMIL NADU | INDIA | 600007100000000194000010 |
| 1203760000708919MADHURI EYYUNNI | EYYUNNI SRINIVASACHARYULU | 28 A6 2ND FLOOR SRIRAM APTS | 10TH MAIN ROAD LENIN NAGAR | AMBATTUR | CHENNAI | TAMIL NADU | INDIA | 60005310000000002000010 |
| 1203760000717201REETA SAJI JOSEPH | SAJI JOSEPH | A/301 YASHASHREE APTS | S NO 19-18-58 | KONDHWA KATRAJ ROAD | PUNE | MAHARASHTRA | INDIA | 411046100000000200000010 |
| 1203760000724519M HARISHKUMAR | MANOHARAJ KANKARIA | 45/1 B | HOUSE CLEMENS ROAD | PURASAIWALKAM | CHENNAI | TAMIL NADU | INDIA | 60000710000000002000010 |
| 1203760000774235SARASWATHI MANGALAM RAMACHANDRAN SANTHOSH KUMAR | RAMACHANDRAN PARAMESWARANPILLAI | SREEMANGALAM | PURAMOTTOM | PATHANAMHITTA | CHENNAI | KERALA | INDIA | 689543100000000018000010 |
| 1203760000805412T BATHRI | SUNDARAVARADHAN | 12 BAGAVATHI NAGAR | EAST TAMBARAM | TAMBARAM | CHENNAI | TAMIL NADU | INDIA | 600059100000000141000010 |
| 1203760000805976HARISH KUMAR & SONS (HUF) | | 45/1 B HOUSE CLEMENS | PURASAIWAKKAM | . | CHENNAI | TAMIL NADU | INDIA | 600007100000000001000010 |

| | | | | | | | | |
|--|------------------------------------|--|---------------------------------------|----------------------------------|------------------|----------------|-------|--------------------------|
| 1203760000806849GAURAV AGGARWAL | SHANBHU NATH AGGARWAL | E-9 SATYAWATI COLONY ASHOK | VIHAR PHSE-3 SATYAWATI NAGAR | NORTH WEST DELHI | DELHI | DELHI | INDIA | 11005210000000020000010 |
| 1203760000823632KALAVATHI R | RAMALINGAM | GRN G3 SRINIVASA PUSHPANJALI | NEW NO 4 29TH STREET | NANGANALLUR CHENNAI | KANCHIPURAM | TAMIL NADU | INDIA | 60006110000000005000010 |
| 1203760000833581POOJA KANKARIA | MANOJ KUMAR | H NO 45/1 B-HOUSE | CLEMENS ROAD | PURASAWALKAM VEPEERY | CHENNAI | TAMIL NADU | INDIA | 60000710000000002000010 |
| 1203760000866436SUBHA RAMESH | RAMESH SANKAR | 60 OLD NO 37 | SESHACHALAM STREET | SAIDAPET SO | CHENNAI | TAMIL NADU | INDIA | 60001510000000080000010 |
| 1203760000868741AKSHAY R JAIN | RAMESH KUMAR | H NO 45 SRP KAWAD HOUSE | RAGHUNAYAKULU STREET | CHINAMA KOIL PARK TOWN | CHENNAI | TAMIL NADU | INDIA | 600003100000000001000010 |
| 1203760000868769DIKSHA JAIN | ASHOK KUMAR | H NO 45 RAGHUNAYAKLU STREET | 2ND FLOOR | PARK TOWN | CHENNAI | TAMIL NADU | INDIA | 600003100000000001000010 |
| 1203760000868847HEMALATHA R | HEMALATHA DEEPCHAND | SHA VAGTAVARMULL SOKALCHAND | 8/1 NARAYANA MUDALI LANE | SOWCARPET | CHENNAI | TAMIL NADU | INDIA | 600001100000000001000010 |
| 1203760000868866SONAM R | RAMESH KUMAR | 45/15 SRP KAWAD HOUSE | RAGHUNAYAKULU STREET | PARK TOWN | CHENNAI | TAMIL NADU | INDIA | 600003100000000001000010 |
| 120376000088067ORAMAMURTHY SURESH | RAMAMURTHY | H NO L-43 | 2ND MAIN ROAD KAMARAJ NAGAR | THIRIVANMIYUR | CHENNAI | TAMIL NADU | INDIA | 600041100000000075000010 |
| 1203760000899451VISHNUMOORTHY BHAT H | VENKATRAMANA BHAT | H NO 12-365/A2 DHANVI 1ST MAIN | ROAD SANCHAYAGIRI JODUMARGA | JODUMARGA DAKSHINA KANNADA | DAKSHINA KANNADA | KARNATAKA | INDIA | 57421910000000002000010 |
| 1203760000913141PARWATI DEVI JHANWAR | DINDAYAL BALABUX BIYANI | D 59/92 A | SIDDHARATHA COMPLEX SIGRA | MAHMOORGANJ RO | VARANASI | UTTAR PRADESH | INDIA | 221010100000000052000010 |
| 1203760000913247RAMAR THANGAPPAN | RAMAR | PLOT NO.2 ARN NAGAR EXTN KAMAKODI STR | BALAJI NAGAR EXT | KORATTUR | CHENNAI | TAMIL NADU | INDIA | 60007610000000200000010 |
| 1203760000918800VINAYAK GANGAPPA ATHADAKAR | GANGAPPA | S/O GANGAPPA ATHADAKAR | NISARGA | MARUTI NAGAR BEHIND DODDAMANI | RANEENNUR | KARNATAKA | INDIA | 581115100000000040000010 |
| 1203760000999429AMSALEKHA M | MOHAN | NO 110/1 PALVADI STREET | ERIVVOY | KANCHEEPURAM. | KANCHIPURAM | TAMIL NADU | INDIA | 631601100000000030000010 |
| 1203760001003753ASHOK MANGAL GAWALE | MANGAL BAPUNA GAWALE | AT POST RAMTIRTH | DARYAPUR | AMRAVATI | AMRAVATI | MAHARASHTRA | INDIA | 444803100000000010000010 |
| 1203760001023362GANESH KUMAR | NATARAJAN | 30/11 THAMBIRAN MADAM | THIRUVANAICKOVI | TRIRANGAM | TRICHIRAPPALLI | TAMIL NADU | INDIA | 620005100000000001000010 |
| 1203760001044112SHRISH SHIVAYOGI PATIL | SHIVAYOGI CHANNAVEERAGOUDA PATIL | NO A 3 SJMIT CAMPUS | B M C H QUARTERS | CHITRADURGA RURAL CHITRADURGA | CHITRADURGA | KARNATAKA | INDIA | 577502100000000010000010 |
| 1203760001079933KANNAN UMAYAL | KANNAN | SDS GARDEN APARTMENT | LAKSHMI NAGAR THINDAL KIL) | THINDAL | ERODE | TAMIL NADU | INDIA | 638012100000000010000010 |
| 1203760001199260MURUGAPPAN M | A A MURUGAPPA CHETTIAR | PLOT NO 2226 MULLAI NAGAR | II STREET | ANNANAGAR WEST | CHENNAI | TAMIL NADU | INDIA | 600040100000000010000010 |
| 1203760001339335PRASANRAJ MADANRAJ JAIN | Jumberlal Madanraj Jain | 180/261SINGHVI HOUSE VELACHERY MAIN ROADEAST | TAMBARAM TAMBARAM EAST TAMBARAM | KANCHEEPURAM | CHENNAI | TAMIL NADU | INDIA | 600059100000000550000010 |
| 1203760001470229PUSHPAVALLY CHERUMPALAYIL SUKUMARAN | SUKUMARAN | PERINGALA VELIL ELANJICKAL BHAGAM AIMAANAKOTTAYAM | | KOTTAYAM | | KERALA | INDIA | 68601510000000022000010 |
| 1203760001471558SHYAM DEV PERINGALAVELIL | PRAKASH BABU P K | PERINGALAVELIL AIMAANAM KOTTAYAM | KOTTAYAM | | | KERALA | INDIA | 68601510000000020000010 |
| 1203760001476478SUBRAMONIAN ANANDA HEMALATHA | ANANDA SUBRAMANIAN IYER | SRELEKSHMI HOUSE MARIATHURUTH P O KOTTAKOTTAYAM | | | | KERALA | INDIA | 686001100000000015000010 |
| 1203760001483882KARUNAKARAN BIJU | KARUNAKARAN MANTHATTIL NEELAKANTAN | MANTHATTIL HOUSE NEAR HOLY CROSS SCHOOL AYMANAM AIMAANAM VAIKOM KOTTAYAM | | KERALA | KOTTAYAM | KERALA | INDIA | 686015100000000054000010 |
| 1203760001497855KATTUPADATHUCHIRAYIL MANI MATHEW | MANI | KATTUPADATHUCHIRA NEAR ST. GEORGE CHURCHAIMANAM VAIKOM KOTTAYAM | | KOTTAYAM | | KERALA | INDIA | 686015100000000035000010 |
| 1203760001498576PULICKAPARAMBIL JOHN KURIAN | P J KURIAN | PULICKAPARAMBIL AYMANAM AIMAANAM VAIKOM | KOTTAYAM | KOTTAYAM | | KERALA | INDIA | 686015100000000070000010 |
| 1203760001509044SARADA MEENAKSHI | VELAYGDHAPANICKER | AJTTH BHAVAN AIMAANAM KOTTAYAM | KOTTAYAM | | | KERALA | INDIA | 686015100000000008000010 |
| 1203760001548749PAUL PARUTHIVELIL VARKEY | PARUTHIVELIL CHACKO VARKEY | PARUTHIVELIL AYMANAM | AIMANAM VAIKOM | KOTTAYAM | KOTTAYAM | KERALA | INDIA | 686015100000000013000010 |
| 1203760001578117AVNISH CHANDER SOOD | SHADI LAL SOOD | HOUSE NO A 15/323 MALL ROAD HOSHIARPUR | HOSHIARPUR | | | PUNJAB | INDIA | 146001100000000065000010 |
| 1203760001613518THOMAS C SCAIA | SCAIA | CHACKALAYIL ANGADY CHANGANASSERY P O | CHANGANASSERY KOTTAYAM | KOTTAYAM | KOTTAYAM | KERALA | INDIA | 68610110000000020000010 |
| 1203760002287745CHERUKARAKUDY SREEDHARAN JISHA | CHERUKARAKUDY KRISHNAN SREEDHARAN | KALAPURACKAL AYMANAM AIMAANAM KOTTAYAM | KOTTAYAM | | | KERALA | INDIA | 686015100000000053000010 |
| 1203760002344640DONTABHAKTUNI MALLIKHARJUNA RAO | PANDURANGA RAO DONTABHAKTUNI | 5414839 PLOT NO24 ROAD NO2A | BHARATHI NAGAR RING ROAD BEHIND SBI | VIJAYAWADA URBAN KRISHNA | KRISHNA | ANDHRA PRADESH | INDIA | 52000810000000120000010 |
| 1203760002725040DORAISWAMY RAJENDRAN | KRISHNSWAMY DORAISWAMY | OLD NO3 NEW NO6 | NORTON ROAD MANDAVALLI PAKKAM CHENNAI | RAJA ANNAMALAI PURAM | CHENNAI | TAMIL NADU | INDIA | 600028100000000016000010 |
| 120376000273774ALAGU SWAMINATHAN | ANNAMALAI ALAGAPPAN | OLD NO 112 NEW NO 179 | VARADHAMMAL GARDEN 2ND ST | BARACAH ROAD KILPAUK SO | CHENNAI | TAMIL NADU | INDIA | 600010100000000001000010 |
| 1203760003042739K T ARUMUGAM | THASAPPA CHETTIYAR | 111 R S ROAD | PERUNDURAI | ERODE | ERODE | TAMIL NADU | INDIA | 638052100000000035000010 |
| 1203760003334946MAYURDHWAJ DILIPSINH GOHIL | DILIPSINH MULUBHA GOHIL | 302 SAI ASHISH 2 NEAR NANCY COLONY | NEAR S T DEPOT MUMBAI | MUMBAI | | MAHARASHTRA | INDIA | 40006610000000025000010 |
| 1203760003447521ALAGAPPAN PALANIAPPAN | ANNAMALAI ALAGAPPAN | H.NO. OLD.NO. 112 NEW.NO. 179 | VARADHAMMAL GARDEN 2ND STREET | BARACAH ROAD KILPAUK S.O CHENNAI | CHENNAI | TAMIL NADU | INDIA | 600010100000000001000010 |
| 1203780000000020GHANSHYAM SHARES & STOCK BROKERS PVT. LTD. | | 24 2ND FANASWADI | MEHATA BULDING 3RD FLOOR | DADISETH AGIARY LANE | MUMBAI | MAHARASHTRA | INDIA | 400002100000002301000010 |
| 1203780000000073RAMAWATAR SATYANARAYAN CHANDAK | SATYANARAYAN CHANDAK | 1302ROYALE AVENUE | DR.VEGAS STREET CORNER | CHIRA BAZARKALBADEVI | MUMBAI | MAHARASHTRA | INDIA | 400002100000000016000010 |
| 1203780000000088GHANSHYAM SATYANARAYAN CHANDAK | SATYANARAYAN CHANDAK | 1301 ROYALE AVENUE | DR. VEGAS STREET | KALBADEVI | MUMBAI | MAHARASHTRA | INDIA | 400002100000000016000010 |
| 1203780000000113DURGA RAMAWATAR CHANDAK | RAMAWATAR CHANDAK | 1302ROYALE AVENUE | DR.VEGAS STREET CORNER | CHIRA BAZARKALBADEVI | MUMBAI | MAHARASHTRA | INDIA | 400002100000000016000010 |
| 1203780000000191RAMAWATAR SATYANARAYAN CHANDAK | SATYANARAYAN CHANDAK | 1302ROYALE AVENUE | DR.VEGAS STREET CORNER | CHIRA BAZARKALBADEVI | MUMBAI | MAHARASHTRA | INDIA | 400002100000000016000010 |

| | | | | | | | | |
|---|-----------------------------|--|-------------------------------------|---|--------------|----------------|-------|-------------------------|
| 120378000000571RAHUL CHANDAK | RAMAVTAR CHANDAK | 1302ROYALE AVENUE | DR.VEGAS STREET CORNER | CHIRA BAZARKALBADEVI | MUMBAI | MAHARASHTRA | INDIA | 4000021000000016000010 |
| 120378000000681PADAMA HARIDASJEE RATHI | HARIDASJEE | E-9/902 RUNWAL ESTATE BEHIND R-MALL | OPP.LAWKIM CO. | GHOBUNDER ROAD | THANE | MAHARASHTRA | INDIA | 40060710000000100000010 |
| 1203780000000761MEENAKSHI CHANDAK | GHANSHYAM CHANDAK | 1301 ROYAL AVENUE | DR. VEGIAS STREET | KALBADEVI | MUMBAI | MAHARASHTRA | INDIA | 40000210000000042000010 |
| 1203780000000833GHANSHYAM CHANDAK | SATYANARAYAN CHANDAK | 1301ROYALE AVENUE | DR.VEGAS STREET | KALBADEVI | MUMBAI | MAHARASHTRA | INDIA | 40000210000000030000010 |
| 1203780000000852RAVI PRAKASH CHANDAK | RAMAVTAR CHANDAK | 1302 ROYALE AVENUE | DR. VEGAS STREET CORNER | KALBADEVI ROAD | MUMBAI | MAHARASHTRA | INDIA | 40000210000000056000010 |
| 1203780000000907SHARDADEVI SATYANARAYAN CHANDAK | SATYANARAYAN | 1301 13TH FLOOR ROYAL AVENUE | DR. VEIGAS STREET OPP CHRUCH | CHIRA BAZAR KALBADEVI | MUMBAI | MAHARASHTRA | INDIA | 40000210000000056000010 |
| 12037900000115225MULRAJ INDRAVADAN SHAH | INDRAVADAN RANCHHODDAS SHAH | 133 KALPATARU ROYAL CHS LTD | PLOT NO-110 SION ROAD NO-29 | NEAR TELEPHONE EXCHANGE SION EAST | MUMBAI | MAHARASHTRA | INDIA | 40002210000000600000010 |
| 12037900000116161DHIMANT INDRAVADAN SHAH | INDRAVADAN RANCHHODDASSHAH | 11/13 BOTAWALA BLDG | 2ND FLOOR ROOM NO 7 | HORNIMAN CIRLCE FORT | MUMBAI | MAHARASHTRA | INDIA | 40000110000000015000010 |
| 12037900000134206D ARULVALAN | PONNANNADAR DASAIAN | P DASAIAN A12 KESAVA APARTMENT | RAJIV GANDHI STREET E S I C NAGAR | NR THIRUVANCHERY RATION SHOP TIRUVANCHERKANCHIPURAM | MUMBAI | TAMIL NADU | INDIA | 60012610000000008000010 |
| 12037900000174070VINOD AWATRAM SAWLANI | AWATRAM PESUMAL SAWLANI | 251 HANUMAN NAGAR P O HANUMAN | NAGAR MEDICAL COLLEGE ROAD | NEAR TRIKONI MAIDAN | NAGPUR | Maharashtra | INDIA | 44000910000000050000010 |
| 12037900000189957FRENALI KALPESH SHAH | SHANTILAL | 402 RAJENDRA VIHAR | 11 GILDER LANE OPP. NAVJIVAN | SOCIETY MUMBAI CENTRAL | MUMBAI | MAHARASHTRA | INDIA | 40000810000000700000010 |
| 12038000000019770SAPNA DEVI | RAJIV KUMAR ARYA | W/O RAJIV KUMAR ARYA | FLAT NO. 403 TOWER C2 | SRS ROYAL HILLS SECTOR 87 KHERI KALAN 11 | FARIDABAD | HARYANA | INDIA | 12100210000000050000010 |
| 1203800000062054PREM SAGAR BANSAL | GYAN CHAND BANSAL | D-38 | SHYAM PARK EXT. | SAHIBABAD | GHAZIABAD | U P | INDIA | 25100510000000015000010 |
| 12038000000125063ABLE INFRASTRUCTURES LLP | | 207 | HARISADAN 4637/20 | ANSARI ROAD DARYAGANJ CENTRAL | DELHI | DELHI | INDIA | 11000210000000500000010 |
| 12038100000132764ARUNA KUMARI KADIYALA | SURYAPRAKASH RAO CHAVALI | 153 | JAL VAYU VIHAR | KUKATPALLY | HYDERABAD | TELANGANA | INDIA | 50008510000000224000010 |
| 12038100000204372NAGAMALLESWARA RAO ULLANGUNTA | PAMULU ULLANGUNTA | H NO 3-49 | KAVURU | GUNTUR | GUNTUR | ANDHRA PRADESH | INDIA | 52230910000000028000010 |
| 1203820000021408JIGNA VIRAL SHAH | VIRAL RAJENDRAKUMAR SHAH | B107 YOGI NAGAR TOWNSHIP | NEAR RAMAKAKA DAIRY | CHHANI | VADODARA | GUJARAT | INDIA | 39174010000000010000010 |
| 1203820000042798TRUPTI UMESH PATEL | UMESH | 40 KUNJ SOCIETY | ALKAPURI | VADODARA | | GUJARAT | INDIA | 39000710000000015000010 |
| 12038200000103630GARGI N BAJAJ | NITIN M BAJAJ | OLD NO.33 NEW NO.4 | DR GURUSWAMY ROAD | CHETPET | CHENNAI | TAMIL NADU | INDIA | 60003110000000290000010 |
| 12038200000103664DEEPTI K CHABRIA | MANOHAR HARGOBINDSING BAJAJ | SAYANI COMPLEX FLAT NO. 8 | A- BLOCK 354 KONNUR HIGH ROAD | AYANAVARAM | CHENNAI | GUJARAT | INDIA | 60002310000000100000010 |
| 12038200000109541NITIN M BAJAJ | MANOHAR H BAJAJ | OLD NO: 33 NEW NO:- 4 | DR. GURUSWAMY ROAD | CHETPET | CHENNAI | TAMIL NADU | INDIA | 60003110000000120000010 |
| 12038200000110019V. RANGARAJAN . | VENKATACHARI | NO:-58 SINGARACHARI STREET | TRIPLICANE | CHENNAI | | TAMIL NADU | INDIA | 60000510000000002000010 |
| 12038200000110023ALAMELU V . | S V IYENGAR | 58 SINGARACHARI STREET | TRIPLICANE | CHENNAI | | TAMIL NADU | INDIA | 60000510000000002000010 |
| 12038200000110038RUKMANI V . | VENKATACHARI | NO:-58 SINGARACHARI STREET | TRIPLICANE | CHENNAI | | TAMIL NADU | INDIA | 60000510000000002000010 |
| 12038200000130903DHARMENDRA BHALCHANDRA MEHTA | BHALCHANDRA C MEHTA | 16 SAMPATRAO COLONY | 4 SARGAM FLATS | ALKAPURI | VADODARA | GUJARAT | INDIA | 39000710000000050000010 |
| 12038200000136772JAYANTH RHENIUS | RAJA RHENIUS | NO 9 OLD NO 5/1 | D SIWA ROAD | MYLAPORE | CHENNAI | TAMIL NADU | INDIA | 60000410000000250000010 |
| 1203840000000413RAMESH KUMAR | RAM BARAN SINGH | H NO-E-057ASHIANA SUN CITY | BALIGUMA N H-33 | PURBI SINGHBHUM | JAMSHEDPUR | JHARKHAND | INDIA | 83101810000000011000010 |
| 1203840000018467ASHUTOSH BANERJEE | | VILL.- JHARUL | PO.- JHARUL | BURDWAN | | WEST BENGAL | INDIA | 71340310000000050000010 |
| 1203840000070737KETKI RAMESH | V. RAMESH | B 3003OBEROI ESQUIREOBEROI GARDEN CITY | OFF WESTERN EXPRESS HIGHWAY | NEAR OBEROI WOODSGOREGAON | MUMBAI | MAHARASHTRA | INDIA | 40006310000000600000010 |
| 1203840000092402SHIDDAPPA. K. ATHADAKAR . | KEDARAPPA ATADAKAR | 238/2NISARGA1ST MAIN | BEHIND DODDAMANI HOSPITAL | MARUTI NAGARRANEENNUR | HAVERI | KARNATAKA | INDIA | 58111510000000200000010 |
| 1203840000096825K. A. DHARMARAJ . | K. S. ANANTHANARAJAN | NO -14-E | CHINNASAMY NAGAR | P N PUDUR | COIMBATORE | TAMILNADU | INDIA | 64104110000000005000010 |
| 1203840000097113UMA DHARMARAJ . | K. A. DHARMARAJ | 14E MAHALAKSHMI ILLAM | CHINNASAMY NAGAR | P N PUDUR | COIMBATORE | TAMILNADU | INDIA | 64104110000000004000010 |
| 12038400000100735S. R. VIJAYALAKSHMI . | S. N. RAMASWAMI | NO 401-APRAMUKH TEMPLE MEDOWS | 7TH MAIN27 TH CROSS B S K 2ND STAGE | BENGALURU | BENGALURU | KARNATAKA | INDIA | 56007010000000100000010 |
| 12038400000107063B. PALANI . | R. BALASUBRAMANI | NO-146/66SAKTHI SAIRAM | CROSS STREETGANAPATHY | NAGARANNEX ALAPAKKAMPORUR | KANCHIPURAM | TAMIL NADU | INDIA | 60011610000000002000010 |
| 12038400000114157KALPANA KRISHNAN . | S. KRISHNAN | 20 SUMITRA FLATS | MAHARANI CHINNAMBA ROAD | ALWARPET | CHENNAI | TAMILNADU | INDIA | 60001810000000010000010 |
| 12038400000114955J. MOHAN RAJ . | T. K. JAYARAMAN | DOOR NO:- 5 PLOT NO:- 21 | 1ST STREETTHEENDRAL NAGAR WEST | THIRUMALLAIVOYAL | CHENNAI | TAMILNADU | INDIA | 60006210000000010000010 |
| 12038400000115049S. MURALI . | | FLAT D2BABA SAI ANANYA FLATS | NEW NO.35OLD NO.50VEMBULI | AMMAN KOVIL STPAZHAVANTHANGAL | KANCHEEPURAM | TAMILNADU | INDIA | 60011410000000060000010 |
| 12038400000125849INDRA PRASAD . | R. R. PRASAD | 202VISHAL PARK WOODNO-8 | KESHAVARAJ LAYOUTCAMBRIDGE | ROADTHIRD CROSS ULSOOR | BENGALURU | KARNATAKA | INDIA | 56000810000000020000010 |
| 12038400000130711V. RAJA . | R. VARADARAJAN | OLD NO. 61 NEW NO. 16 | SRIRAMPET STREET | C. I. T. NAGAR | CHENNAI | TAMILNADU | INDIA | 60003510000000010000010 |
| 12038400000160886N. R. RAMACHANDRAN . | N. K. RANGANATHAN | PLOT NO: 246 | 7 8TH SECTOR | K.K.NAGAR | CHENNAI | TAMILNADU | INDIA | 60007810000000020000010 |
| 12038400000164327K. VASUDEVAN . | R. KAMALANABHAN | NO. 3 | PERUMAL KOIL STREET | SAIDAPET WEST | CHENNAI | TAMILNADU | INDIA | 60001510000000010000010 |
| 12038400000169650S. SRIDHAR . | S. B. SRINIVASA RAGHAVAN | 2-KBLOCK-1PHASE-1 | RAMANIYAM GAURAVVMODEL | SCHOOLROADSHOLINGANALLUR | KANCHIPURAM | TAMIL NADU | INDIA | 60011910000000020000010 |

| | | | | | | | | |
|--|------------------------------|---|----------------------------------|-------------------------------|-------------|----------------|-------|--------------------------|
| 1203840000172471R. RAGHUNATHAN . | K T RAJAGOPALAN | SREE VINAYAGA | FLAT D DOOR NO. OLD 4 NEW 7 | 27TH STREET NANGANALLUR | CHENNAI | TAMILNADU | INDIA | 60006110000000002000010 |
| 1203840000179268K. PADMASREE . | K. RADHAKRISHNAN | NO. 33 1ST FLOOR | 5TH STREET | CHOWDHRY NAGAR VALASARAVAKKAM | CHENNAI | TAMILNADU | INDIA | 60008710000000002000010 |
| 1203840000184943GOMATHY BALASUBRAMANIAM . | V. BALASUBRAMANIAM | SHREE FLATS | 42/12 MOTTILAL STREET | T. NAGAR | CHENNAI | TAMILNADU | INDIA | 60001710000000002000010 |
| 1203840000201569S. NITHYANANDAM SASTRY . | | 46/5 | KALAIVANI STREET | MADIPAKKAM (PO) | CHENNAI | TAMILNADU | INDIA | 60009110000000002000010 |
| 1203840000207917R. ETHIRAJAN . | R. KAMALANABHAN | OLD NO. 3 NEW NO. 5 | PERUMAL KOIL STREET | SAIDAPET WEST | CHENNAI | TAMILNADU | INDIA | 60001510000000001000010 |
| 1203840000233236KOKILAMBAL. S . | SRINIVASAN | NO-22SI HOMESEKABARNIKA APARTMENT | RAMZAN STREETSAMUNDEESWARI NAGAR | CHROMPET | KANCHIPURAM | TAMIL NADU | INDIA | 60004410000000156000010 |
| 1203840000242589S. GOVINDARAJAN . | | NEW NO. 9 OLD NO. 2 | 4TH STREET KESARI NAGAR | ADAMBAKKAM | CHENNAI | TAMILNADU | INDIA | 60008810000000002000010 |
| 1203840000245961BHARATKUMAR JAYANTILAL KAPADIA | JAYANTILAL HIRALAL KAPADIA | 21AVISHKARROW HOUSEOPP SHAL- | IBHADRA RESINR RAMESHWARTEMP- | LENEWRANDER RDNAVYUG COLLEGE | SURAT | GUJARAT | INDIA | 39500910000000037000010 |
| 1203840000290981UMA JAIKUMAR . | A. JAIKUMAR | NO-762MEDAVAKKAM MAIN ROAD | NAVINS BROOK FIELD CS4C BLOCK | 2ND FLOORNAMMANGALAM | KANCHIPURAM | TAMIL NADU | INDIA | 60012910000000003000010 |
| 1203840000332860SRINIVASAN V. S . | | PLOT NO. 2 | PRIYANAGAR PART IV | URAPAKKAM WEST | CHENNAI | TAMILNADU | INDIA | 60320210000000010000010 |
| 1203840000334152MANGALORE DINESH MALLYA | LATE KRISHNA NARAYANA MALLYA | 4-293 | PARLADKA PUTTUR | DAKSHINA KANNADA | PUTTUR | KARNATAKA | INDIA | 57420110000000025000010 |
| 1203840000338799G. MOHANA . | | WO GANAPATHYD202 TVS EMERALD GREEN HILLS345/2BNGO NGR EXTNAALAPAKKAMNEDUNGUNDRAMPERUNGALATHURSRINIVASANAGAR | | | KANCHIPURAM | TAMIL NADU | INDIA | 60006310000000037000010 |
| 1203840000365527TILAK RAJ SHARMA . | TEJ RAM SHARMA | 98-A | LIG VIKRANT ENCLAVE | MAYA PURI | NEWDELHI | DELHI | INDIA | 11006410000000008000010 |
| 1203840000365951RAVICHANDAR MARUDADU VEDAPURI | VEDAPURI | GENERAL MANAGER- | SUNDARAM MOTORS (TVS) | 180 MOUNT ROAD | CHENNAI | TAMILNADU | INDIA | 60000610000000600000010 |
| 1203840000422802E. LEKSHMI . | R. ETHIRAJAN | OLD-3 NEW-5 | PERUMAL KOIL STREET | SAIDAPET WEST | CHENNAI | TAMILNADU | INDIA | 60001510000000001000010 |
| 1203840000441266S MALATHI . | SAMPATH | NEW NO-18OLD NO-41 | GOVINDAN ROAD | WEST MAMABALAM | CHENNAI | TAMIL NADU | INDIA | 60003310000000004000010 |
| 1203840000442008C. SUKUMAR . | CHELLAPPA | SO CHELLAPPA | 18 GOVINDAN ROAD | WEST MAMBALAM | CHENNAI | TAMIL NADU | INDIA | 60003310000000014000010 |
| 1203840000469104V KALA . | K VASUDEVAN | OLD-3 NEW-5 | PERUMAL KOIL STREET | SAIDAPET WEST | CHENNAI | TAMILNADU | INDIA | 60001510000000001000010 |
| 1203840000479752C SUKUMAR . | CHELLAPPA | NEW NO. 18 OLD NO. 41 | GOVINDAN ROAD | CHENNAI | TAMILNADU | TAMILNADU | INDIA | 60003310000000002000010 |
| 1203840000520479MANASH GHOSH | SUDHEIR CHANDRA GHOSH | 13 | Q ROAD | BISTUPUR | JAMSHEDPUR | JHARKHAND | INDIA | 831001100000000100000010 |
| 1203840000662651K NATARAJAN . | KAYAMBU | 13 | VALLAPAI ROAD | MADURAI | | TAMILNADU | INDIA | 62500210000000004000010 |
| 1203840000711584K RADHAKRISHNAN . | K RAMALINGAM | PLOT NO-33IST FLOOR5TH ST. | CHOWDHRY NAGAR | VALASARAVAKKAM | CHENNAI | TAMILNADU | INDIA | 60008710000000002000010 |
| 1203840000738433G SRIKANTH . | SUBRAMANIAM GANAPATHY | D 128F | RAJAMANNAR SALAI | K K NAGAR | CHENNAI | TAMILNADU | INDIA | 60007810000000002000010 |
| 1203840000848191AVASARALA LAKSHMI . | LAKSHMI NARASIMHA MURTHY | FLOT NO-10-DMRF EMPLOY COLONY | RAMACHANDRA REDDY | RAMACHANDRA PURAM | HYDERABAD | ANDHRA PRADESH | INDIA | 50005010000000025000010 |
| 1203840000902744DAKSNAMURTHY K . | VEERAPPAN KANNAIYAN | NO-3 | 1ST MAIN ROAD | AMMYAPPANAGAR | TRICHY | TAMILNADU | INDIA | 620017100000000087000010 |
| 1203840000941980D KUMARASWAMY . | DURAI | OLD NO-17 NEW NO-47 | POONNUSAMY STREET | ROYAPETTAH | CHENNAI | TAMILNADU | INDIA | 60001410000000001000010 |
| 1203840001072081J ANURADHA . | JAYACHANDRAN | NO 1 2ND STREET | B V NAGAR SOUTH | NANGANALLUR | CHENNAI | TAMILNADU | INDIA | 600061100000000063000010 |
| 1203840001084291G BALASUBRAMANIAN . | GANAPATHY | S/O GANAPATHY | NO-14/50KUMARAGAMKURINJI STREET | S R V NAGARTIRUNAGAR | MADURAI | TAMIL NADU | INDIA | 62500610000000123000010 |
| 1203840001099169R GUNA . | V RAJA | NO 16/ O NO 61 | SRIRAMPET STREET | C I T NAGAR | CHENNAI | TAMILNADU | INDIA | 60003510000000001000010 |
| 1203840001099363S PREMLATHA . | NARAYANA | F-1 VENKATAPATHY FLATS | 72/122 NEHRU HIGH ROAD | B V NAGAR NANGANALLUR | CHENNAI | TAMILNADU | INDIA | 60006110000000034000010 |
| 1203840001099422S ANANDAN . | M SRINIVASAN | OLD NO-13 NEW NO-28 NEHRU | HIGH ROAD PAZHAVANTHANGAL | B V NAGAR NANGANALLUR | CHENNAI | TAMILNADU | INDIA | 60006110000000002000010 |
| 1203840001134103A MADHAVAN . | P ANANDAN | NO 9 FIRST MAIN ROAD | KAMARAJ NAGAR | THIRUVANMIYUR | CHENNAI | TAMILNADU | INDIA | 60004110000000004000010 |
| 1203840001157184AMEENA T A | S A YABASHEER | W/O YABASHEER | OLD NO-55NEW NO-82MALLAN | PONNAPPA STREETTRIPLICANE | CHENNAI | TAMILNADU | INDIA | 60000510000000004000010 |
| 1203840001171492ANINDYA KUNDU | ANIL KUMAR KUNDU | P-108 | LAKE TOWN | BLOCK-A | CHENNAI | WEST BENGAL | INDIA | 70008910000000014000010 |
| 1203840001190114R CHANDRA . | T R S RAJAGOPALACHARI | SRINIVASAN | NEW NO-23 OLD NO-9 | KRIPASHANKARI STWEST MAMBALAM | CHENNAI | TAMILNADU | INDIA | 60003310000000010000010 |
| 1203840001211395P V MURALEEKRISHNAN | MATHUR VARIATH RAMAVARIER | A-3 SUDHA FLATS | NO-27 VISWANATHAPURAM | PALAVANTHANGAL | CHENNAI | TAMILNADU | INDIA | 600114100000000036000010 |
| 1203840001283036CHITTARANJAN RAVICHANDRAN . | CHITTARANJAN | NO-39 | SBI COLONY MAIN | PALAVANTHANGAL | CHENNAI | TAMILNADU | INDIA | 600114100000000080000010 |
| 1203840001370072DAMODARAN C . | CHOCKALINGAM | 5/1156 PLOT NO-2 | LALITHAMBAL STREET | L G NAGAR MADIPAKKAM | CHENNAI | TAMILNADU | INDIA | 600091100000000040000010 |
| 1203840001380849DEEPAK VERMA | SURENDRA KUMAR VERMA | H NO-43 | SEC-10 | FARIDABAD | | HARYANA | INDIA | 12100610000000015000010 |
| 1203840001395834SAROJA NITHYANANDAM | S NITHYANANDAM SASTRY | 5/99 KALAIVANI STREET | VTC MADIPAKKAMPO MADIPAKKAM | MADIPAKKAM | KANCHIPURAM | TAMIL NADU | INDIA | 60009110000000002000010 |
| 1203840001400596SANTI KUMAR MONDAL | GOKULANAND MONDAL | 1/1/C | GANGADHAR BABU LANE | KOLKATA | | WEST BENGAL | INDIA | 70001210000000002000010 |
| 1203840001424370R SHANTHI | RAMA KRISHNAN | NO 146/66SAKHI SAIRAM CROSS STREET | GANAPATHY NAGAR ANNEX | ALAPAKKAMPORUR | KANCHIPURAM | TAMIL NADU | INDIA | 60011610000000002000010 |

| | | | | | | | | |
|---|--------------------------------------|--|---------------------------------------|--|----------------|----------------|-------|-------------------------|
| 1203840001465751SUMITA AGRAWAL | KAILASH CHANDRA AGRAWAL | SA 15/3-1 | MAWAIYA SARNATH ROAD | PO-SARNATH | VARANASI | UTTAR PRADESH | INDIA | 2210071000000001000010 |
| 1203840001470964KOUSHIK KUNDU | PREMOTPAL BIKASH KUNDU | FIRST FLOOR LEFT SIDE | AE-550 SECTOR-1 | SALT LAKE | KOLKATA | WEST BENGAL | INDIA | 70006410000000040000010 |
| 1203840001486379ROHIT RAMESH | RAMESH VENKATARAMAN | B 3003OBEROI ESQUIREOBEROI GARDEN CITY | OFF WESTERN EXPRESS HIGHWAY | NEAR OBEROI WOODSGOREGAON EAST | MUMBAI | MAHARASHTRA | INDIA | 40006310000000200000010 |
| 1203840001508790M DHARANI | MADHAVAN | NO 8-13 TEACHERS COLONY | FIRST STREET | NANGANALLUR | CHENNAI | TAMILNADU | INDIA | 60006110000000061000010 |
| 1203840001514992NUPUR SARKAR | DIPAK DEY | M-60 B P TOWNSHIP | PANCHASAYAR | PANCHASAYAR SO | KOLKATA | WEST BENGAL | INDIA | 70009410000000045000010 |
| 1203840001515485MALATHI SAMARAN | SUMARAN | C/O B SAMARANOLD NO-21 | NEW NO-14FLAT NO-C3VASAN | STREETTHIYAGARAYA NAGAR | CHENNAI | TAMIL NADU | INDIA | 60001710000000535000010 |
| 1203840001515753P SAMBOORNAM | SANKAR | PLOT NO 5 AMARNATH FLATS | NO 150 LAKE VIEW ROAD | WEST MAMBALAM | CHENNAI | TAMILNADU | INDIA | 60003310000000100000010 |
| 1203840001519403K RAMANATHAN | KRISHNA MURTHY | 31/34SAPTHASWARA FLAT | CANAL ROADTHIRUVANMIYUR | THIRUVANMIYUR | CHENNAI | TAMIL NADU | INDIA | 60004110000000030000010 |
| 1203840001529078K S NANDHINI | KALYANA SUNDARAM | NO-8-13 TEACHERS COLONY | 1ST STREET | NANGANALLUR | CHENNAI | TAMILNADU | INDIA | 60006110000000080000010 |
| 1203840001541317VIGNESH L | LAKSHMINARAYANAN S | 3-150-B | BHARATHI NAGAR | MOHANUR ROAD | NAMAKKAL | TAMILNADU | INDIA | 63700110000000050000010 |
| 1203840001541579MADHABI DASH | P K DASH | VILL- MUKUNDAPUR | PO- SAGARESWAR PS- RAMNAGAR | DIST- PURBA MEDINIPUR | MEDINIPUR | WEST BENGAL | INDIA | 72144610000000177000010 |
| 1203840001567078MALATHI SAMARAN | SUBRAMANIAN | FLAT-2A MALLES ANANTYA | APPARTMENTS NO-1/2 TANJORE | ROAD THIYAGARAYA NAGAR | CHENNAI | TAMILNADU | INDIA | 60001710000000535000010 |
| 1203840001568981R V LEELARAM | VASUDEVAN | OLD NO-3 NEW NO-5 | PERUMAL KOIL STREET | SAIDAPET | CHENNAI | TAMILNADU | INDIA | 60001510000000002000010 |
| 1203840001571272S MEENAKSHI | NARAYANAN | NO-1 7TH STREET | NANGANALLUR | ALANDUR KANCHEEPURAM | CHENNAI | TAMILNADU | INDIA | 60006110000000021000010 |
| 1203840001612791K SIVARAMAKRISHNAN | KALYANA SUNDARAM | NO 8/13 FIRST STREET | TEACHERS COLONY | NANGANALLUR KANCHEEPURAM | CHENNAI | TAMILNADU | INDIA | 60006110000000030000010 |
| 1203840001624408REKHA K | KOONALA MURALI KRISHNAN | NEW NO 73 OLD NO 26 | ARUNDEL STREET | MYLAPORE | CHENNAI | TAMILNADU | INDIA | 60004100000000300000010 |
| 1203840001638921VENKATAKRISHNAN RAGHAVAN | R HEMA | 8/81 KRISHNA NAGAR | 3RD STREET | VIRUGAMBAKKAM | CHENNAI | TAMIL NADU | INDIA | 60009210000000002000010 |
| 1203840001641206A VALLIAPPAN | ANNAMALAI | NEW NO 25 OLD NO 37/1 | SADHULLAH STREET | T NAGAR | CHENNAI | TAMILNADU | INDIA | 60001710000000010000010 |
| 1203840001645517K KALAIVANI | JEYAPANDIAN | NO-205 | BAKKIYAPURAM | KODAIKANAL | CHENNAI | TAMILNADU | INDIA | 62410110000000002000010 |
| 1203840001655221HEMAMALINI SUKUMAR | SUKUMAR CHELLAPPA | D NO-41 N NO-18 | DR. GOVINDAN STREET | W. MAMBALAM | CHENNAI | TAMILNADU | INDIA | 60003310000000004000010 |
| 1203840001656054G KRISHNAKANTH | MR GOVINDARAJAN | 9/2 4TH STREET | KESARI NAGAR | KANCHEEPURAM | ADAMBAKKAM | TAMILNADU | INDIA | 60008810000000040000010 |
| 1203840001658995R DEEBAPRIYA | MR SRINIVASAN | P NO-50 LAKSHMI NAGAR | SAKKOTTAI POSTMARUTHANALLUR | THANJAVUR | KUMBAKONAM | TAMILNADU | INDIA | 61240210000000010000010 |
| 1203840001668579A SARAVANAN | MR AMIRTHALINGAM | N NO-130 NO-4 PYCROFTS ROAD | 2ND STREET | ROYAPETTAH | CHENNAI | TAMILNADU | INDIA | 60001410000000003000010 |
| 1203840001687053SAKSHI RAMESH | V RAMESH | B 3003OBEROI ESQUIRE | OBEROI GARDEN CITYOFF WESTERN EXPRESS | HINEAR OBEROI WOODSGOREGAON EAST | MUMBAI | MAHARASHTRA | INDIA | 40006310000000400000010 |
| 1203840001688889SATHISHKUMAR S | MR SUBRAMANIAM | 295 KARAYAMPUDUR | PAPPINAICKENPATTY POST | NAMAKKAL | CHENNAI | TAMILNADU | INDIA | 63700310000000007000010 |
| 1203840001721898LAKSHMY R N | NARAYANA SWAMY | 14/74 ARUNALAYA | ANANDAGIRI 4TH STREET | S.S.COLONY 2ND STREET | KODAIKANAL | TAMILNADU | INDIA | 62410110000000002000010 |
| 1203840001727389BALASUNDARI . | VENKATA NARAYANAN | 150 LAKE VIEW ROAD | WEST MAMBALAM | CHENNAI | CHENNAI | TAMILNADU | INDIA | 60003310000000085000010 |
| 1203840001739392SOMA SARKAR | SUNIL ROY | 122/2/2 NEAR TELCO DISPANSARY | CHHOTA GOVINDPUR | GOVINDPUR HOUSING COLONY | EAST SINGHBHUM | JHARKHAND | INDIA | 83101510000000060000010 |
| 1203840001743261APRAJITA MUKHARJEE | SWAPAN BHATTACHARYA | E/45-FIRST FLOOR | P.C.COLONY OPP. E SECTOR PARK | KANKARBAGH | PATNA | BIHAR | INDIA | 80002010000000008000010 |
| 1203840001767046HARCHARAN SINGH | HARNAM SINGH | S/O HARNAM SINGH | H NO 198 ISHERPURI COLONY | NEAR URBAN ESTATE PHASE-2 | JALANDHAR | PUNJAB | INDIA | 14402210000000170000010 |
| 1203840001767105GAGANDEEP SINGH | HARCHARAN SINGH | S/O HARCHARAN SINGH H NO 198 | ISHERPURI COLONY NEAR URBAN | ESTATE PHASE-2 | JALANDHAR | PUNJAB | INDIA | 14402210000000009000010 |
| 1203840001785802NIRU DEVI | HARDWAR METHA | W/O ABHAY BAHADUR SINGH | GIRDHARIYA | SHEOSAGAR | ROHTAS | BIHAR | INDIA | 82111110000000002000010 |
| 1203840001833845BALCHANDRA PURANIK | CHANDRASEKHAR PURANIK | F-302RISHI APPARTMENT | SECTOR-70SAS NAGAR | SECTOR 59 | RUPNAGAR | PUNJAB | INDIA | 16005910000000200000010 |
| 1203840001837533NILANJANA JANA | NARESH CHANDRA RAY | FLAT-1H 158 SITALATALA ROAD | HARENDRANATH VIDYAPATH NEW ALIPORE | SAHAPUR CIRCUS AVENUE | KOLKATA | WEST BENGAL | INDIA | 70003810000000002000010 |
| 1203840001841455SUSHILA CHANDAK | MAHADEO PRASAD LADHA | LAMBHI GALI SAMBHAR | SAMBHAR LAKE | JAIPUR | CHENNAI | RAJASTHAN | INDIA | 30360410000000200000010 |
| 1203840001846035SARBANI BOSE | DHIRENRA CHANDRA BHOWMICK | W/O SHYAMAL BOSE | 27/1A J.K.MITRA ROAD | BELGACHIA | KOLKATA | WEST BENGAL | INDIA | 70003710000000025000010 |
| 1203840001872040RANGASAYEE ETHIRAJAN LAKSHMI JANSI RANI | ETHIRAJAN | 3/5 PERUMAL KOIL STREET | SAIDAPET | CHENNAI | CHENNAI | TAMIL NADU | INDIA | 60001510000000010000010 |
| 1203840001878494RANGASAYEE RANGANATHAN | KAMALANABHAN | N NP 5 OLD NO 3 PERUMALKOVIL STREET | SAIDAPET | CHENNAI | CHENNAI | TAMIL NADU | INDIA | 60001510000000002000010 |
| 1203840001911013AMINDER KAUR | SATPAL SINGH | W/O GAGANDEEP SINGH | HOUSE NUMBER 198 ISHERPURI COLONY | NEAR URBAN ESTATE PHASE - 2 JALANDHAR IJALANDHAR | CHENNAI | PUNJAB | INDIA | 14402210000000030000010 |
| 1203910000044919M KRISHNA MURTHY | SESHATHAIAH MAKAM | H.NO.2-305 PETA | MATTAM STREET | KURNOOL | CHENNAI | ANDHRA PRADESH | INDIA | 51800110000000004000010 |
| 1203910000048381WARANGANTI SUSHEELA | LATE SRI WARANGANTI MURALI | H.NO.1-7-630/30 GEMINI COLONY | BEHIND ZAMISTANPUR (P.O) | NEAR RAMNAGAR X ROADS | HYDERABAD | TELANGANA | INDIA | 50002010000000015000010 |
| 1203920000016164T E NARASIMHAN . | THIRUMALAI EACHAMBADI KRISHNAMACHARI | No 7 North Tank Street | Sriperumbudur | Kanchipuram District | KANCHIPURAM | TAMIL NADU | INDIA | 60210510000000220000010 |

| | | | | | | | | |
|---|--------------------------------|---------------------------------|---------------------------------|----------------------------------|-----------|---------------|-------|-------------------------|
| 1203980000012871ASGAR HUSAIN RIZVI | arifhusainrizvi@rediffmail.com | C/O ARIF GNERAL STORE | SADAR BAZAR | HARDOI | | Uttar Pradesh | INDIA | 2410011000000006000010 |
| 1203980000071771HARISH CHANDRA AGARWAL | SHRI CHHOTY LAL AGARWAL | TYPE-4/3 | NAVEEN GOVIND PURAM | GOVIND PURAM | GHAZIABAD | Uttar Pradesh | INDIA | 20101310000000050000010 |
| 1203980000132817KRISHAN KUMAR | HARISH CHANDRA KAKKAR | C- 234 RAJAJI PURAM | LUCKNOW | LUCKNOW | | UTTAR PRADESH | INDIA | 22601710000000025000010 |
| 1204010000004918A. PADMANABHAN . | AMIRTHAPANDIAN | OLD NO 180/1 NEW NO 44 | SEETHAKKATHI STREET | VIRUTHUNAGAR | | TAMILNADU | INDIA | 62600110000000011000010 |
| 1204010000008868MULLA TAHERBHAI SK ABBASBHAI . | SK ABBASBHAI | 21 OLD NO 11 | ERRABALU CHETTY STREET | P.O. BOX NO 211 | CHENNAI | TAMILNADU | INDIA | 60000110000002000000010 |
| 1204010000009671IQBALBHAI SK. ABBAS BHAI . | | NEW NO.21 OLD NO.11 | ERRABALU CHETTY ST | P.O. BOX NO.211 | CHENNAI | TAMILNADU | INDIA | 60000110000000760000010 |
| 1204010000014151VENKATESH VIJAYARAGHAVAN . | V.VIJAYARAGHAVAN | NO.20 | MURRAYS GATE ROAD | ALWARPET | CHENNAI | TAMILNADU | INDIA | 60001810000002800000010 |
| 1204010000017959S. MOHANA . | SHANMUGAM | FLAT NO. 11 OLD. 25 NEW. 19 | SHREE NARAYANA APARTMENTS | TILAK NAGAR T.NAGAR | CHENNAI | TAMILNADU | INDIA | 6000171000000010000010 |
| 1204010000021931S. SWAMINATHAN . | AR. SWAMINATHAN | NO. 3 RAGHAVA VEERA AVENUE | POES GARDEN | CHENNAI | CHENNAI | TAMILNADU | INDIA | 60008610000000020000010 |
| 1204010000021963S. UNNAMALAI . | S. SWAMINATHAN | NO. 3 | RAGHAVA VEERA AVENUE | POES GARDEN | CHENNAI | TAMILNADU | INDIA | 60008610000000010000010 |
| 1204010000022019S. CHITTAL . | AR. SWAMINATHAN | NO. 3 | RAGHAVA VEERA AVENUE | POES GARDEN | CHENNAI | TAMILNADU | INDIA | 60008610000000010000010 |
| 1204010000024381R. PADMANABHAN . | K.T. RAMAN | VENKATADRI NILAYAM | NO. 71/4 18th STREET ETXN. | KORATTUR | CHENNAI | TAMILNADU | INDIA | 60008010000000100000010 |
| 1204010000026028VINCENT D RAJAN . | LAUZER | SILAMEGANADU | PULIYAL VIA. | DEVAKOTTAI | | TAMILNADU | INDIA | 63031210000000200000010 |
| 1204010000026197S. SRINIVASA NARAYANAN . | SHANMUGAM | NO. 108/36 MUTHAMMAN KOIL ST | THANTHAI PERIYAR NAGAR | AYANAVARAM | CHENNAI | TAMILNADU | INDIA | 60002310000000002000010 |
| 1204010000026372T.T. HAYAGREEVAN . | N.T. THIRUVALLUR | NEW NO. 9 OLD NO. 5 | KASTURI ESTATES 3RD STREET | GOPALAPURAM | CHENNAI | TAMILNADU | INDIA | 60008610000001192000010 |
| 1204010000031722ANJANA RAGHAVAN . | T.T. SRINIVASRAGHAVAN | NO. 9 KASTURI ESTATES 3rd ST | CHENNAI | | | TAMILNADU | INDIA | 60008610000001800000010 |
| 1204010000033316MARLENE FERNANDEZ . | L.J. FERNANDEZ | NO. 499 M.K.N. ROAD ALANDUR | CHENNAI | | | TAMILNADU | INDIA | 60001610000000050000010 |
| 1204010000035098MR. MUTHIAH . | MURUGAPPA CHETTIAR | NO. 4 | SUBRAMANIPURAM MAIN 5th ST. | | | TAMILNADU | INDIA | 63000210000000254000010 |
| 1204010000047312ALLEGRO HOLDINGS PRIVATE LIMITED | | NEW NO. 137 OLD NO. 67 | CHAMBERS ROAD | KARAIKUDI | | TAMILNADU | INDIA | 60002810000000710000010 |
| 1204010000047327SILVER OAK HOLDINGS PRIVATE LIMITED | | NEW NO. 137 OLD NO. 67 | CHAMBERS ROAD | CHENNAI | | TAMILNADU | INDIA | 60002810000000710000010 |
| 1204010000047350MAHAM HOLDINGS PRIVATE LIMITED | | NEW NO. 137 OLD NO. 67 | CHAMBERS ROAD | CHENNAI | | TAMILNADU | INDIA | 60002810000381106000010 |
| 1204010000047365REVATHI HOLDINGS PRIVATE LIMITED | | NEW NO. 137 OLD NO. 67 | CHAMBERS ROAD | CHENNAI | | TAMILNADU | INDIA | 60002810000207606000010 |
| 1204010000047371PADMALAKSHMI HOLDINGS PRIVATE LIMITED | | NEW NO. 137 OLD NO. 67 | CHAMBERS ROAD | CHENNAI | | TAMILNADU | INDIA | 60002810000257870000010 |
| 1204010000047652NARAYANAN RAMJI . | S. NARAYANAN | OLD NO. 9 NEW NO. 13 | VALLIAMMAI ACHI STREET | KOTTURPURAM | CHENNAI | TAMILNADU | INDIA | 60008510000004038000010 |
| 1204010000047751GITA RAM . | S. RAM | STONEACRE | NEW NO. 137 OLD NO. 67 | CHAMBERS ROAD R.A. PURAM | CHENNAI | TAMILNADU | INDIA | 60002810000003194000010 |
| 1204010000048219ANANTH RAMANUJAM . | R. RAMANUJAM | NO. 73 RAGHAVEERA AVENUE | POES GARDEN | CHENNAI | | TAMILNADU | INDIA | 60008610000004000000010 |
| 1204010000050055VENKATESH VIJAYARAGHAVAN (HUF) . | V. VIJAYARAGHAVAN | NO. 20 MURRAYS GATE ROAD | ALWARPET | CHENNAI | | TAMILNADU | INDIA | 60001810000004000000010 |
| 1204010000051371K. SRIVATSAN . | KRISHNAN | VILLA A-30STERLING VILLA GRANDE | WHITEFIELDHOSKOTE ROADSEGEHALLI | KANNAMANGALA POSTBANGALORE NORTH | BENGALURU | KARNATAKA | INDIA | 56006710000001336000010 |
| 1204010000053436SUJATHA VIJAYARAGHAVAN . | V. VIJAYARAGHAVAN | NO. 20 MURRAYS GATE ROAD | ALWARPET | CHENNAI | | TAMILNADU | INDIA | 60001810000009300000010 |
| 1204010000055034AR. VIJAYA . | CHOCKALINGAM | NEW NO. 9 OLD NO. 17 | 14TH STREET | NANDANAM EXTENSION | CHENNAI | TAMILNADU | INDIA | 60003510000002652000010 |
| 1204010000055049PL. ARUNACHALAM . | ARUNACHALAM PALANIAPPAN | NEW NO. 9 OLD NO. 17 | 14TH STREET | NANDANAM EXTENSION | CHENNAI | TAMILNADU | INDIA | 60003510000004198000010 |
| 1204010000055676CHOODAMANI NARAYANAN . | S. NARAYANAN | NO. 15 PARTHASARATHY GARDEN | CHENNAI | | | TAMILNADU | INDIA | 60001810000002650000010 |
| 1204010000056076FATEMABAI M.T . | MULLA TAHER BHAI | NO. 21 OLD NO. 11 | ERRABALU CHETTY STREET | PO. BOX: 211 | CHENNAI | TAMILNADU | INDIA | 60000110000001500000010 |
| 1204010000056080ALI AKBAR BHAI M.T . | MULLA TAHER BHAI | NO. 21 OLD NO. 11 | ERRABALU CHETTY STREET | PO. BOX: 211 | CHENNAI | TAMILNADU | INDIA | 600011000000150000010 |
| 1204010000056120K. SUDAROLI . | S. SENTHIL KUMAR | NO. 99/A-3 | PANCHALI AMMAN KOIL STREET | ARUMBAKKAM | CHENNAI | TAMILNADU | INDIA | 60010610000000012000010 |
| 1204010000056192G.S. RAMASUBRAMANIAM . | GANAPATHI SUBRAMANIAM | OLD NO. 232 NEW NO. 29 | Y BLOCK ANNA NAGAR | CHENNAI | | TAMILNADU | INDIA | 60004010000000125000010 |
| 1204010000056213P. VEDALAKSHMI . | PARAMESWARAN | Y BLOCK NO. 29/232 | 6TH MAIN ROAD | ANNA NAGAR | CHENNAI | TAMILNADU | INDIA | 60004010000000100000010 |
| 1204010000056228R. SUBASH . | G.S. RAMASUBRAMANIAM | Y BLOCK NO. 232 | ANNA NAGAR | CHENNAI | | TAMILNADU | INDIA | 60004010000000150000010 |
| 1204010000056247G.S. RAMASUBRAMANIAM (HUF) . | | OLD NO. 232 NEW NO. 29 | Y BLOCK ANNA NAGAR | CHENNAI | | TAMILNADU | INDIA | 60004010000000125000010 |
| 1204010000056251G.S. RAMASUBRAMANIAM (HUF) . | | OLD NO. 232 NEW NO. 29 | Y BLOCK ANNA NAGAR | CHENNAI | | TAMILNADU | INDIA | 60004010000000120000010 |
| 1204010000056437LATHA RAMA SUBRAMANIAM . | G.S. RAMASUBRAMANIAM | OLD NO.232NEW NO.29 | Y-BLOCKANNANAGAR | CHENNAI | | TAMIL NADU | INDIA | 60004010000000135000010 |
| 1204010000056762M.S. BHARATH . | N. SUNDARESAN SUBRAMANIAN | SECURITIES MARKET SERVICES | EMPIRE COMPLEX1ST FLOOR414 | SENAPATI BAPAT MARG;OWER PAREL | MUMBAI | MAHARASHTRA | INDIA | 40001310000000150000010 |

| | | | | | | | | |
|--|-----------------------------|--|---|-------------------------------|--------------------|------------|-------|--------------------------|
| 1204010000058449GIRIJA RAMACHANDRAN . | NARAYANASWAMY GANAPATHI | OLD NO. 3 NEW NO. 19 | CANAL BANK RD OFFGREENWAYS RD | OPP TALUK OFFICE R.A. PURAM | CHENNAI | TAMILNADU | INDIA | 60002810000000751000010 |
| 1204010000060019ARVIND RAGHAVAN . | TIRUVALYANGUDY RAMABHADRAN | NO. 15 6TH STREET | NANDANAM EXTENSION | CHENNAI | CHENNAI | TAMILNADU | INDIA | 600035100000003644000010 |
| 1204010000060705SIDHARTH MEYAPPAN . | LAKSHMANAN | FLAT NO. 10 MAC SUNNY SIDE | NO. 2 DR. ALAGAPPA ROAD | PURASAWALKAM | CHENNAI | TAMILNADU | INDIA | 600084100000000018000010 |
| 1204010000061012ANANTH KRISHNAN . | N. KRISHNAN | NO. 7A NEW NO. 24 | PARTHASARATHY GARDEN | ALWARPET | CHENNAI | TAMILNADU | INDIA | 60001810000000006000010 |
| 1204010000061162R. SRINIVASAN . | RAGHAVACHARI | NO. 61 VERSOVA LAYOUT | NAGAVARA PALYA | BANGALORE | CHENNAI | KARNATAKA | INDIA | 560093100000006694000010 |
| 1204010000061747CHOODAMANI NARAYANAN . | S. NARAYANAN | NO. 15 PARTHASARATHY GARDENS | ALWARPET | CHENNAI | CHENNAI | TAMILNADU | INDIA | 600018100000002650000010 |
| 1204010000062231R. MUKUNTHAN . | RANGANATHA DHADHACHARIAR | NO. 94 | NEHRU STREET | VALASARAVAKKAMALWARTHIRUNAGAR | CHENNAI | TAMILNADU | INDIA | 60008710000000100000010 |
| 1204010000064431V. SUBHASREE . | A.S. KRISHNAN | FLAT NO. 305 MANIKANDAN BLOCKCHITRA AVENUE.9 | CHOOCLAIMEDU HIGH ROAD | CHOOCLAIMEDU | CHENNAI | TAMIL NADU | INDIA | 60009410000000150000010 |
| 1204010000069309S. LALITHA . | SRINIVASAN VENKATARAMAN | 5/C SURYAKIRAN11TH CROSS ST | INDRA NAGAR | ADYAR | CHENNAI | TAMILNADU | INDIA | 60002010000000002000010 |
| 1204010000071373M. VADIVULLAL . | MUTHIAH | NO.5 | SUBRAMANIYAPURAM | 5TH STREET | KARAIKUDI | TAMILNADU | INDIA | 63000210000000020000010 |
| 1204010000072501P. RAMACHANDRAN . | PARAMESWARA | NEW NO.19 (OLD NO.3) | CANAL BANK ROAD1ST FLOOR | R.A. PURAM | CHENNAI | TAMILNADU | INDIA | 600028100000001339000010 |
| 1204010000072698RAJIV KRISHNAN . | VENKATACHARI KRISHNAN | OLD NO.4 NEW NO.7 | BAZULLAH ROAD | T.NAGAR | CHENNAI | TAMILNADU | INDIA | 60001710000000400000010 |
| 1204010000075169T. NARAYANAN . | R. TIRUMAMALACHARI | IBLOCK-1BENCO COLONY | 1ST CROSS STREET | BESANT NAGAR | CHENNAI | TAMIL NADU | INDIA | 60009010000000400000010 |
| 1204010000076236R. SRINIVASAN . | T.S. RANGAVACHARY | NO.61VERSOVA LAYOUT | KAGADASPURA ROAD | C.V. RAMAN NAGAR | BENGALURU | KARNATAKA | INDIA | 56009310000000450000010 |
| 1204010000076407ARVIND SRINIVASAN . | R. SRINIVASAN | NO.61VERSOVA LAYOUT | KAGADASAPURA ROAD | C.V.RAMAN NAGAR | BENGALURU | KARNATAKA | INDIA | 560093100000005646000010 |
| 1204010000076523INDIA MOTOR PARTS & ACCESSORIES LIMITED | | 3RD FLOOR SUNDARAM TOWERS | NO.46WHITES ROAD | ROYAPETTAH | CHENNAI | TAMIL NADU | INDIA | 60001410001098655000010 |
| 1204010000076897S.R. LAKSHMI . | SUNDARESAN RAMACHANDRAN | E-12PRAKRTI APARTMENT367/368 | 100 FEET BYE PASS ROAD | VELACHERY | CHENNAI | TAMIL NADU | INDIA | 60004210000000005000010 |
| 1204010000077166NIRMALA SRINIVASAN . | VENBAKKAM BASHYAM | NO.61VERSOVA LAYOUT | KAGGADASAPURA ROADNEXT TO SYNDICATE BANKC.V.RAMAN NAGAR | CHENNAI | BENGALURU | KARNATAKA | INDIA | 560093100000002530000010 |
| 1204010000077605P.N. SRIKANT . | P.V. NARAYANAN | C11ST FLOORPARK AVENUE | 156/3EAST PARK STREETVENKATAPURAM | AMBATTUR | TIRUVALLUR | TAMIL NADU | INDIA | 60005310000000050000010 |
| 1204010000077852T.T. NARENDRAN . | T.T. RANGASWAMY | NEW NO.9 OLD NO.5 | KASTURI ESTATE | 3RD STREET | CHENNAI | TAMIL NADU | INDIA | 600086100000000500000010 |
| 1204010000078326SUJATHA VIJAYARAGHAVAN . | SADAGOPAN PICHUMONI | NO 20 | MURRAYS GATE ROAD | ALWARPET | CHENNAI | TAMIL NADU | INDIA | 600018100000001689000010 |
| 1204010000078731DIVYA JEEVAN JOSE . | THRUVALUR THATTAI NARENDRAN | NO 9 | KASTURI ESTATES | 3RD STREET | CHENNAI | TAMIL NADU | INDIA | 600086100000001800000010 |
| 1204010000081231SUNDARAM FINANCE HOLDINGS LIMITED | | NO 21 | PATULLOS ROAD | CHENNAI | CHENNAI | TAMIL NADU | INDIA | 600002100000139000000010 |
| 1204010000082011R. GANAPATHY . | PARAMESWARAN RAMACHANDRAN | OLD NO.3 NEW NO.19 | CANAL BANK ROAD | RAJA ANNAMALAI PURAM | CHENNAI | TAMIL NADU | INDIA | 60002810000000112000010 |
| 1204010000082438R. GAJALAKSHMI . | RUKMANGADHAN | 356/6ISHWARYA FLAT | 37TH STREET18TH MAIN ROAD | ANNA NAGAR | CHENNAI | TAMIL NADU | INDIA | 60004010000000006000010 |
| 1204010000082968MEENA JAMBULINGAM . | MUTHIAH LAKSHMANAN | BHUVANESWARI ILLAM | DOOR NO.65T.S.NO.419/2&419/4 | EAST THIRD STREET | PUDUKKOTTAI | TAMIL NADU | INDIA | 62200110000000100000010 |
| 1204010000084283LALITHA KADUR RAMESH . | GURUMURTI | NO.F-84NEW NO.27 | 2ND STREEETAMINJIKARAI | ANNANAGAR | CHENNAI | TAMIL NADU | INDIA | 600102100000002840000010 |
| 1204010000085652TRICHUR SUNDARAM SANTHANAM & FAMILY PRIVATE LIMITE | | NO.67 | CHAMIER'S ROAD | R.A.PURAM | CHENNAI | TAMIL NADU | INDIA | 60002810007294514000010 |
| 1204010000088176THAMBIDURAI JAMES SAMUELRAJ . | KRISHNASWAMI | NO.9/6 | SIVASAMY STREET | MYLAPORE | CHENNAI | TAMIL NADU | INDIA | 600004100000001200000010 |
| 1204010000088176THAMBIDURAI JAMES SAMUELRAJ . | JACOB RHENIUS THAMBIDURAI | OLD NO.61 NEW NO.39 | PONNAPPA MUDALI STREET | PURASAWAKKAM | CHENNAI | TAMIL NADU | INDIA | 6000841000000004000010 |
| 1204010000089598KUPPUSAMI MUNIRATHINAM ILANGOVAN . | K. MUNIRATHINAM | NO.218/1 70 | NETHALJI ROAD | TIRUVALLUR | TIRUVALLUR | TAMIL NADU | INDIA | 60200110000000130000010 |
| 1204040000002464RUPA NAGARAJAN | S.K.NAGARAJAN | G-2.KAILASH FLATS DOORNO:6 | BALAKRISHNA MUDALI STREET | WEST MAMBALAM | CHENNAI | TAMILNADU | INDIA | 60003310000000010000010 |
| 1204040000004077SANJAY JAIN | UMMEDMAL MUNOT | SUBHASH AUTO ENTERPRISES | OLD NO:107 | GENERAL PATTERS ROAD | CHENNAI | TAMILNADU | INDIA | 600002100000002200000010 |
| 1204040000008447SRINIVASAN. V | R.C.VENKATESAN | NO:29/2. INDIAN BANK COLONY | FIRST MAIN ROAD | AMBATTUR TIRUVALLUR DISTRICT | CHENNAI | TAMIL NADU | INDIA | 60005310000000010000010 |
| 1204040000026141VAIYAPURI .T | THANGAVELU | AJANTHA ILLAM | NO.51 / 52 RAMANUJAM NAGAR | SENGUNTHAPURAM POST | KARUR | TAMILNADU | INDIA | 63900210000000045000010 |
| 1204040000027753SRIHARI CHANDRAMOULEE | V. S. CHANDRAMOULEE | 5-1 ARIHANT RAJA BHAVAN | 81 ROYAPETTAHA HIGH ROAD | ROYAPETTAH | CHENNAI | TAMILNADU | INDIA | 60001410000000700000010 |
| 1204040000028742MOHANRAMAN .V. S | SRINIVASAN | OLD NO. 1/6 NEW NO.19 | AGRAHAAM | VARAHOOR THIRUVAIYARU .Tk | CHENNAI | TAMILNADU | INDIA | 61310110000000140000010 |
| 1204040000041210SURESH KUMAR SURANA & SONS (HUF) | | NO.3 NEW GIRI ROAD | T. NAGAR | CHENNAI | CHENNAI | TAMILNADU | INDIA | 600017100000002087000010 |
| 1204040000043581SRIRANJINI C | CHANDRAMOULEE V.S | NO:5/1 NEW NO: 81 | ARIHANT RAJA BHAVAN | RAYAPETTAH HIGH ROAD | CHENNAI | TAMIL NADU | INDIA | 60001410000000285000010 |
| 1204040000043617SSUPRIYA SURANA | H . SURESH KUMAR SURANA | NO.13(OLD NO.3) | NEW GIRI ROAD | T . NAGAR | CHENNAI | TAMIL NADU | INDIA | 60001710000000050000010 |
| 1204040000056092VENKATESH .R | THIRUVENKATAN RAJAN | NO:31-B | KARNAKOLLAI NORTH STREET | KUMBAKONAM | THANJAVUR DISTRICT | TAMIL NADU | INDIA | 61200110000000025000010 |
| 1204040000056789NIZAR AHAMED .O | OMAR | OLD NO:21. NEW NO:39 | RAJA VEETHI SWAMY MALAI | KUMBAKONAM TALUKA | THANJAVUR DISTRICT | TAMIL NADU | INDIA | 61230210000000020000010 |

| | | | | | | | | |
|--|----------------------------------|--------------------------------------|-------------------------------|--------------------------------|---------------------|-------------|-------|--------------------------|
| 1204040000058883INDIRAL .L | LAKSHUMANAN .RM | DOOR NO:34 | THANNEER PANDALAR STREET | DEVAKOTTAI | SIVAGANGAI DISTRICT | TAMIL NADU | INDIA | 63030210000000020000010 |
| 1204040000059551PRIYANK JAIN (HUF) | | HOUSE NO:10-3-32/9/28 | EAST MARREDPALLY NEHRU NAGAR | SECUNDERABAD BEHINDDENA | HYDERABAD | TELANGANA | INDIA | 500026100000000060000010 |
| 1204040000060449SHRUTHI VASANTH PRABHU | SRIHARI CHANDRAMOULLE | DOOR NO:273. | 9th MAIN ROAD 3rd CROSS | MATHIKERE EXTENSION. | BANGALORE | Karnataka | INDIA | 560054100000000120000010 |
| 1204040000060833RAMESH KUMAR SURANA (HUF) | | HOUSE NO:3 | NEW GIRI ROAD | THIYAGARAYA NAGAR | CHENNAI | Tamil Nadu | INDIA | 600017100000002012000010 |
| 1204040000061647REVATHI .S | SHANMUGAM | W/O. SHIVARAMAN | NO:77/30. JONES ROAD | NEAR CORPORATION SCHOOL | SAIDAPET CHENNAI | Tamil Nadu | INDIA | 600015100000000010000010 |
| 1204040000061894SREEVIDYA VENKATESWARAN | GOWRI SANKAR SIVAPRASAD | B-9/1703.L&T SOUTH CITY | BANERGHATTA ROAD | AREKERE MICO LAYOUT | BANGALORE | Karnataka | INDIA | 560076100000000016000010 |
| 1204040000064969GUNASEKARAN .K | KANNAN | NO.24/2 NEW NO.57/2. ANNAMALAI NAGAR | FIRST STREETPILLAIYAR KOIL | NEAR R.R. COLONYWEST MAMBALAM | CHENNAI | TAMIL NADU | INDIA | 600033100000000005000010 |
| 1204150000007506CHETANKUMAR LAXMICHAND SHAH . | LAXMICHAND | 117 CHANDANVAN-2 APT-2 | SAGRAMPURA-18 | KAILASH NAGAR | SURAT | GUJARAT | INDIA | 395002100000000050000010 |
| 1204150000012607KAILASHCHANDRA RADHESHYAM GUPTA . | RADHESHYAM | 404 VENUS RAJHANS COMPLEX | HAJIRA ROAD NEW JAKAT NAKA | PAL ROAD | SURAT | GUJARAT | INDIA | 394510100000000124000010 |
| 1204150000091310VINOD RAYCHAND PATWA . | RAYCHAND | D-217 SHANKAR PALACE | TRIKAM NAGAR-2 | L H ROAD | SURAT | GUJARAT | INDIA | 39501010000000001000010 |
| 1204150000228539HARISHBHAI CHAMPAKLAL MASHRUWALA . | CHAMPAKLAL BHUKHANDAS MASHRUWALA | BLOCK NO-22 RATANDEEP SOC | BHATAR CHAR RASTA | SURAT | SURAT | GUJARAT | INDIA | 39501710000000010000010 |
| 1204150000459090VIBHAS SEVANTLAL JAIN | | NO-5/570-3RD FLR SUSHILA NIVAS | PANCHOLI STREET | HARIPURA | SURAT | GUJARAT | INDIA | 39500110000000010000010 |
| 1204150000490549ASHOKKUMAR JHINABHAI GANDHI | JHINABHAI B GANDHI | OLD VALSAD ROAD | B/H SMALL MASJID | TAL - CHIKHLI | NAVSARI | GUJARAT | INDIA | 396521100000000175000010 |
| 1204150000490553KASHMIRA ASHOKBHAI GANDHI | MOHANBHAI L GANDHI | OLD VALSAD ROAD | B/H. SMALL MASJID | TAL - CHIKHLI | NAVSARI | GUJARAT | INDIA | 396521100000000275000010 |
| 1204150000573532KULDEEP Z MEHTA | Z A MEHTA | 702 SHIKHAR APT | MAKANJI PARK | SHAKTINIKETAN MANDIR ADAJAN | SURAT | GUJARAT | INDIA | 39500910000000004000010 |
| 1204150000636712DURGESH MOR | SHANKARLAL MOR | A-402 SHAGUN VILLA APT | NR ALTHAN CHOKDI | VIP ROAD ALTHAN | SURAT | GUJARAT | INDIA | 395017100000000030000010 |
| 1204150000879180MANHARBHAI JIVARAJBHAI GAJIPARA | JIVARAJBHAI D GAJIPARA | B/303 GREEN ENCLAVE | SARDAR BRIDGE | ADAJAN NAVYUG CLG. | SURAT | GUJARAT | INDIA | 395009100000000020000010 |
| 1204150000884034NIRALIBEN HARDIK SHAH | BHUPENDRABHAI MADHAVLAL SHAH | C-708 RIVER HEIGHTS | NR SWAMI NARAYAN TEMPLE | ADAJAN | SURAT | GUJARAT | INDIA | 395009100000000080000010 |
| 1204150000903795AKSHAT DEVANGKUMAR SHAH | DEVANGKUMAR BHARATBHAI SHAH | B/30 NAVSARJAN APPT 1 | KAILASH NAGAR | SAGRAMPURA | SURAT | GUJARAT | INDIA | 395002100000000100000010 |
| 1204150001062941BHAVANBHAI KHANABHAI MAKWANA | KHANABHAI LALABHAI MAKWANA | 45NUTAN ROW HOUSE | B/H VIDHYAKUNJ SCHOOL | PAL ROADBHATHA | SURAT | GUJARAT | INDIA | 394510100000000005000010 |
| 1204150001149112NIRUBEN BHAGVANDAS MARU | BHAGVANDAS C MARU | 24 VENUGOPAL SOCIETY | T V 9 ROAD JIVRAJ PARK | VEJALPUR | AHMEDABAD | GUJARAT | INDIA | 380051100000000040000010 |
| 1204150001203152GANGARAMBHAI MOHANBHAI PATEL | MOHANLAL V PATEL | A/501 VANITA HEIGHTS | ALTHAN CANAL ROAD | NEAR GIRDHARDWAR-3 | SURAT | GUJARAT | INDIA | 39501710000000010000010 |
| 1204150001203528NEHABEN CHANDRESHBHAI SAVALIYA | BABUBHAI BUHA | D-1304 VRAJ VIVANTA | YOGI CHOWK | SILVER CHOWK | SURAT | GUJARAT | INDIA | 395010100000000050000010 |
| 1204150001203800GANGARAM MOHANLAL PATEL (HUF) | | 14-VALLABH PARK SOC | B/H RAJKAMAL PETROL PUMP | MEHSANA | MEHSANA | GUJARAT | INDIA | 384002100000000020000010 |
| 1204150001219044SURESHKUMAR MANGILAL SHAH | MANGILAL GULABCHAND SHAH | A-401 MEGH MALHAR VILLAGE | R S NO-235-A | MANEKLAL ROAD VIJALPOR | NAVSARI | GUJARAT | INDIA | 396450100000000025000010 |
| 1204150001229158SAFIYA MOHAMED ZAKARIA ASHRAFF | ISMAIL YUSUF KAZI | 5/44 LIMDA OLI STREET | RANDER | BHESAN | SURAT | GUJARAT | INDIA | 395005100000000150000010 |
| 1204150001256454RAJESH NAVIN SHAH | NAVINCHANDRA SHAH | 12/DCRYSTAL 36 | ALTAMOUNT ROAD | KEMPS CORNERCUMBALLA HILL | MUMBAI | MAHARASHTRA | INDIA | 400026100000000010000010 |
| 1204150001260002MITAL KRUTARTH TEJANI | NITINBHAI NARANBHAI PATEL | B-17/18 NANDESHWARI SOCIETY | L.H.ROADVARACHHA ROAD | SURAT | SURAT | GUJARAT | INDIA | 395006100000000050000010 |
| 1204150001277996NAYANA CHANDRAKANT SHAH | RIKHAVCHAND | 301 SADGURU APPARTMENT | BESIDE RADHA KRISHNA MANDIR | KARJAN | SURAT | GUJARAT | INDIA | 395010100000000010000010 |
| 1204150001302749DISHANT MILANBHAI PARIKH | | 205-206GOPINATH JADAKHADI | MAHIDHARPURA | MAHIDHARPURA | SURAT | GUJARAT | INDIA | 395003100000000080000010 |
| 1204150001311709RAJESH GUNVANTRAI DESAI | GUNVANTRAI MONGHABHAI DESAI | 48/A SARJAN SOC | OPP.SARGAM SHOPPING CENTRE | OPP.SARGAM SHOPPING CENTRE | SURAT | GUJARAT | INDIA | 395007100000000020000010 |
| 1204150001432555MEHUL HASMUKHLAL SHAH | HASMUKHLAL SHAH | B-61102MAHAVIR APPARTMENT | PARAS SOCIETY | PARAS POLICECHOKIKATARGAM | SURAT | GUJARAT | INDIA | 39500410000000001000010 |
| 1204150001464539VINODKUMAR RIKHAVCHAND DOSHI | RIKHAVCHAND DOSHI | 4/APRERNA APPARTMENT | PRTISTHA COMPLEX | PARLE POINT | SURAT | GUJARAT | INDIA | 395007100000000050000010 |
| 1204150001490470LAXMIDEVI KAMALKISHOR TOTLA | KAMALKISHOR TOTLA | F/1122SENTOSA HEIGHTS | NEAR ASHIRWAD ENCLAVE | CANAL ROADBHARTHANA | SURAT | GUJARAT | INDIA | 395007100000000020000010 |
| 1204150001498431CHARMY MARGESH GANDHI | MARGESH GANDHI | B-8PARK AVENU ROW HOUSE | PALANPUR JAKATNAKA TO UGAT RD | PALANPUR JAKATNAKA | SURAT | GUJARAT | INDIA | 395009100000000420000010 |
| 1204150001526432ALKABEN HASMUKHLAL SHAH | HANJARIMAL SHAH | 102E/61MAHAVIR APARTMENT | PARAS SOCJAIN DERASAR | KATARGAM DARVAJA | SURAT | GUJARAT | INDIA | 39500410000000001000010 |
| 1204150001526618MARGESH MAHESHBHAI GANDHI | MAHESHBHAI GANDHI | B-8PARK AVENU ROW HOUVIJYA | LAXMI SOC B/H PIRAMID MARBLE | PALANPUR JAKAT NAKA TO UGAT RD | SURAT | GUJARAT | INDIA | 395009100000000264000010 |
| 1204150001573994MANOJKUMAR FAKIRCHAND SHAH | FAKIRCHAND F SHAH | 10 VARDHMAN RESIDENCY | SHANTIVAN 1 NR CR PATIL ROAD | KALIYAWADI ROAD | NAVSARI | GUJARAT | INDIA | 396445100000000005000010 |
| 1204150001591948DIPAKKUMAR SUSHILCHANDRA NAIK | SUSHILCHANDRA NAIK | 30/1 ABHAY NAGAR SOCIETY | CHHAPRABHATHA | CHORASI AMROLI | SURAT | GUJARAT | INDIA | 394107100000000020000010 |
| 1204150001596323NIDHI ADITYA MAHESHWARI | ADITYA MAHESHWARI | A-104BARONET LOKHANDWALA | TOWNSHIP | KANDIVALI EAST | MUMBAI | MAHARASHTRA | INDIA | 400101100000000010000010 |
| 1204150001627042DREAM PATEL | RAMANBHAI PATEL | PLOT NO-3 ROSHNI RAW HOUSE | NEAR CHANAKYAPURI | BHATAR ROAD ALTHAN | SURAT | GUJARAT | INDIA | 39501710000000100000010 |
| 1204150001641059SHYAMAL RASHMIKANT VYAS | RASHMIKANT AMBELAL VYAS | 22MATHURA NAGARI | PALANPUR GAM | . | SURAT | GUJARAT | INDIA | 395009100000000060000010 |

| | | | | | | | | | |
|------------------|--------------------------------|----------------------------------|--|----------------------------------|----------------------------|--------------------------|-------------|-------|--------------------------|
| 1204150001647519 | CHE TANABEN JAYESHBHAI SHAH | RASIKLAL SANGHAVI | CHANDR LOK SOCIETY | DEESA | BANASKANTHA 385535 | BANASKANTHA | GUJARAT | INDIA | 38553510000000490000010 |
| 1204150001656059 | KAVITA AMAR VAKHARWALA | AMAR VAKHARWALA | 7/38 JIVAN DARSHAN SOCIETY | SATY NAGAR 1 | UDHNA | SURAT | GUJARAT | INDIA | 39421010000000025000010 |
| 1204150001695660 | JIGNABEN KALPENKUMAR HARSORA | KALPENKUMAR HARSORA | C-201 SHIVCHATRA RESIDENCY | B/H NAKSHATRA APPRMENT | NR L P SAVANI SCHOOL | SURAT | GUJARAT | INDIA | 39500910000000025000010 |
| 1204150001700118 | ARVINDKUMAR CHANDULAL GUJARATI | CHANDULAL P GUJARATI | 115 MOTA HANUMAN MANDIR | SAME NEAR BUS STAND | KATARGAM | SURAT | GUJARAT | INDIA | 39500410000000029000010 |
| 1204150001709013 | DHARMESH RAMESHCHANDRA SHAH | RAMESHCHANDRA SHAH | A 304 UDRAY RESIDENCY | PETROL PUMP | L P SAVANI ROAD ADAJAN | SURAT | GUJARAT | INDIA | 39500910000000050000010 |
| 1204150001735014 | ALPESHKUMAR BABULAL SHAH | BABULAL VIRCHAND SHAH | G-302J.K. PARK | NEW RANDEK ROAD | NAVYUG COLLEGE | SURAT | GUJARAT | INDIA | 39500910000000047000010 |
| 1204150001738281 | DIPIKABEN ASHWINBHAI VORA | ASHWINBHAI VORA | 202 MAHAVIR APPARTMENT | PARAS SOC KATARGAM ROAD | KATARGAM SURAT | SURAT | GUJARAT | INDIA | 39500410000000001000010 |
| 1204150001738317 | ASHWIN DHIRAJLAL VORA | DHIRAJLAL VORA | 202 MAHAVIR APPARTMENT | PARAS SOC KATARGAM ROAD | KATARGAM SURAT | SURAT | GUJARAT | INDIA | 39500410000000001000010 |
| 1204150001911991 | PINABEN ROHITKUMAR SHAH | BABULAL BHUDARMAL PAREKH | G-302J.K PARK APPARTMENT NEAR | AMIDHARA WADI NEW RANDEK ROAD | NAVYUG COLLEGE | SURAT | GUJARAT | INDIA | 39500910000000044500010 |
| 1204150001964474 | RAMABHAI MEGHABHAI PRAJAPATI | MEGHABHAI PRAJAPATI | PRAJAPATI VAS VAJAPUR | VAJAPUR BEDASMA MUMANVAS | MAHESANA | MEHSANA | GUJARAT | INDIA | 38433010000000001000010 |
| 1204160000000402 | R. JAYASHREE . | K. SRIDHAR | DOOR NO. 3B/6 | GANAPATHY LAYOUT | KK PUDUR | COIMBATORE | TAMIL NADU | INDIA | 641038100000000712000010 |
| 1204160000010516 | MR. CHELLAPPAN . | RM. MURUGAPPAN | NO. 18/13A NEW NO. 39 | 26TH STREET18TH BLOCK | THIRU NAGAR VILLIVAKKAM | CHENNAI | TAMILNADU | INDIA | 60004910000000050000010 |
| 1204160000038557 | G. AKILANDESWARI . | R. SRIDHARAN | PLOT NO 18 | GEETHA NAGAR MAIN STREET | VAYALUR ROAD | TIRUCHIRAPPALLI | TAMIL NADU | INDIA | 62001710000000050000010 |
| 1204160000046872 | A. J. A. BHARATH SINGH . | APPADORAI | DOOR NO. 264 | T. V. S. COLONY | ANNA NAGAR WEST EXTN | CHENNAI | TAMILNADU | INDIA | 60010110000000004000010 |
| 1204160000051895 | V. GANESH . | VAIDYANATHAN | AKSHARA C2-A1 | CHURCH GATE AVENUE | TANSI NAGARVELACHERY | CHENNAI | TAMIL NADU | INDIA | 60004210000000032500010 |
| 1204160000052301 | KRISHNA KUMAR K . | K C S RAO | DOOR NO. 55-2 | N. R. S ROAD | THIRUVOTHIYUR | CHENNAI | TAMILNADU | INDIA | 60001910000000000200010 |
| 1204160000052772 | CHANDRA SEKHARA RAO K . | BRAHMAIAH | DOOR NO. 24/6 | NORTH RAILWAY STATION ROAD | THIRUVOTTIYUR | CHENNAI | TAMIL NADU | INDIA | 60001910000000002000010 |
| 1204160000053149 | RAHUL SURANA P . | PRAKASH CHAND SURANA | DOOR NO. 43 | SWAMI PILLAI STREET | CHOO LAI | CHENNAI | TAMIL NADU | INDIA | 600112100000000012000010 |
| 1204160000053187 | P. PISTA DEVI . | PRAKASH CHAND SURANA | NO. 43 SWAMI PILLAI STREET | RAINBOW ADINATH | FLAT NO. 2C CHOO LAI | CHENNAI | TAMILNADU | INDIA | 600112100000000012000010 |
| 1204160000053227 | M. PRAKASHCHAND SURANA . | MANGILAL SURANA | RAINBOW ADINATH 43 SWAMI | -PILLAI STREET FLAT NO. 2C | 2ND FLOOR CHOO LAI | CHENNAI | TAMILNADU | INDIA | 600112100000000012000010 |
| 1204160000053913 | CHIKKANNA SHANTHARAJU . | CHIKKANNA | 230/A 37TH CROSS | 2ND BLOCK | RAJAJI NAGAR | BENGALURU | KARNATAKA | INDIA | 560010100000001037000010 |
| 1204160000057673 | SHANTI MAROTHI . | KANHAIYALAL MAROTHI | OLD NO 46 NEW NO 51AARUTHYA RAM RESIDENC | FLAT NO A1 A K S NAGARIST STREET | PONNAIYARAJA PURAM | COIMBATORE | TAMIL NADU | INDIA | 641001100000000100000010 |
| 1204160000061785 | MALATHI M . | MANJUNATHA KUMAR | #30 ANURAG1ST MAIN ROADNEAR | SUBRAMANYA TEMPLEKHB COLONY | BASAVESHWARANAGAR | BANGALORE NORTHBANGALORE | KARNATAKA | INDIA | 560079100000000100000010 |
| 1204160000062244 | RAJASEKAR K . | K. CHANDRA SEKHARA RAO | 24/6 NEW NO 55NORTH RAILWAY- | STATION RDOPP TO RAMAKRISHNA- | HIGH SCHOOL THIRUVOTTIYUR | CHENNAI | TAMIL NADU | INDIA | 600019100000000002000010 |
| 1204160000070137 | CHITTAL PALANIAPPAN . | CHINNIAH | FLAT NO.5BABA FOUNDATION APT | O.NO.121/3 N.NO.146 NTR ST | RANGARAJAPURAMKODAMBAKKAM | CHENNAI | TAMIL NADU | INDIA | 600024100000000070000010 |
| 1204160000076810 | SHRUTHI H M . | MANJUNATH KUMAR HOSOOOR GOPALRAO | NO. 30 ANURAG 1ST MAIN ROAD | NEAR SUBRAMANYA TEMPLE K H B | COLONY BASAVESHWARANAGAR | BANGALORE | KARNATAKA | INDIA | 56007910000000006000010 |
| 1204160000080747 | ASHOK KUMAR P . | PRITHVIRAJ GULECHA | O.NO 47N.NO 85 | RAJU STREET | AYANAVARAM | CHENNAI | TAMILNADU | INDIA | 600023100000000090000010 |
| 1204160000081449 | ASHOK KUMAR N . | NAGALINGAM | DOOR NO 68 3RD FLOOR | GALAXY TOWERS TOP STAR APT | VOC ROAD | TIRUCHIRAPPALLI | TAMIL NADU | INDIA | 620001100000000080000010 |
| 1204160000081472 | SITA K . | VENKATESWARLU DESU | NEW NO 55 OLD NO 24/6 | NORTH RAILWAY STATION ROAD | TIRUVOTTIYURTIRUVALLUR | CHENNAI | TAMILNADU | INDIA | 60001910000000002000010 |
| 1204160000081546 | SRIDHARAN R . | RAGHAVAN IYER | NO 18 | GEETHA NAGAR MAIN STREET | WAYALUR ROAD | TIRUCHIRAPPALLI | TAMIL NADU | INDIA | 62001710000000050000010 |
| 1204160000081833 | SOWMYA KANCHARLA . | NIDAMANURU VENKATA S | 55 NORTH RAILWAY STATION ROAD | OPP RAMAKRISHNA HIGH SCHOOL | TIRUVOTTIYUR | CHENNAI | TAMILNADU | INDIA | 60001910000000002000010 |
| 1204160000087358 | ASHA KANCHARLA . | SURESH BABU GONUGUNTALA | NEW NO 55 OLD NO 24/6 | NORTH RAILWAY STATION ROAD | THIRUVOTTIYUR | CHENNAI | TAMILNADU | INDIA | 60001910000000002000010 |
| 1204160000087679 | RAMACHANDRAN S . | SUBRAMANIAN | NO S 4 C 109 ROHINI SAGARIKA | APARTMENTS NORTH EAST EXTN | 7TH CROSS THILLAI NAGAR | TRICHY | TAMILNADU | INDIA | 620018100000000030000010 |
| 1204160000092989 | K SELVAPOOKOTHAI . | KUMARASAMY | DOOR NO 1165 SF NO 3 | DIRECTOR THOTTAM | NACHIPALAYAM RD PALATHURAI | COIMBATORE | TAMIL NADU | INDIA | 641105100000000060000010 |
| 1204160000094481 | RAMANATHAN LAKSHMANAN . | RAMANATHAN | OLD NO 4/4 | GOPALAKRISHNA STREET | THYGARAYANAGAR H O | CHENNAI | TAMIL NADU | INDIA | 600017100000000012000010 |
| 1204160000096394 | SUBRAMANIAN RAJYALAKSHMI . | SUBRAMANIAN | NO 18-A VIDYA NAGAR FIRST STREET | K K NAGAR | GANDHI NAGAR (MA) | MADURAI | TAMIL NADU | INDIA | 625020100000000020000010 |
| 1204160000098898 | ASHOKKUMAR MADHUMITHA . | ASHOKKUMAR | DOOR NO 68 3RD FLOOR | GALAXY TOWER TOP STAR APARTMENT | V O C ROAD | TIRUCHIRAPPALLI | TAMIL NADU | INDIA | 620001100000000040000010 |
| 1204170000000878 | 9BABUBHAI RATILAL SHAH | RATILAL | FLAT NO:72SAMRAT ASHOK NO:1 | 7 R R THAKKAR MARG | MALBAR HILL | MUMBAI | MAHARASHTRA | INDIA | 40006100000000050000010 |
| 1204170000024997 | VIJAY SONI | DEVISAHAI SONI | R/302 I WING 3RD FLOOR | ASHOK NAGAR CO-OP HSG SOC | LT RD BORIVALI WEST | MUMBAI | MAHARASHTRA | INDIA | 400092100000000100000010 |
| 1204170000026766 | KRUPALI KIRTI SHAH | KIRTI SHAH | B-703 PADMAVATI PALACE | L T ROAD BORIVALI WEST | OPP SHREE SAGAR HOTEL | MUMBAI | MAHARASHTRA | INDIA | 400092100000001000000010 |
| 1204170000028837 | BHARATI BALVANTKUMAR DADIA | HIMATLAL DALPATBHAI KOTHARI | B/204 GANGA VIHAR | C.D.BARFIWALA MARG | JUHU LANE ANDHERI WEST | MUMBAI | MAHARASHTRA | INDIA | 400058100000000585000010 |
| 1204170000029009 | KIRTI KANTILAL SHAH | KANTILAL JIVRAJ SHAH | B-703 PADMAVATI PALACE | OPP SHRI SAGAR HOTEL | L T ROAD BORIVALI-WEST | MUMBAI | MAHARASHTRA | INDIA | 400092100000001000000010 |

| | | | | | | | | |
|---|------------------------------------|---|-------------------------------|------------------------------------|-------------|---------------|-------|--------------------------|
| 1204180000002427SURJEET KUMAR ANAND | SH. D. R. ANAND | H NO. A-144 MMIG | RAMGANGA VIHAR PHASE-2 | CIVIL LINES | MORADABAD | UTTAR PRADESH | INDIA | 24400110000000010000010 |
| 1204180000123668MAYANK AGARWAL | ANIL KUMAR AGARWAL | SAHU STREET | NEAR ANNPURNA MANDIR | MANDI CHOWK | MORADABAD | UTTAR PRADESH | INDIA | 24400110000000050000010 |
| 1204200000002034JEEETENDRA NANJI MARU | NANJI | ROOM NO.5 MADHAV ASHRAM | L.J. ROAD NEAR VIJAY SALES | MAHIM | MUMBAI | MAHARASHTRA | INDIA | 40001610000000022000010 |
| 1204200000047783TRIVEDI SUNITA ROHITBHAI | BHALCHADRA RAMANLAL JOSHI | 3363 REVADAS POLE | MANGAL PAREKH KHANCHA | SHAHPUR. | AHMEDABAD | GUJARAT | INDIA | 38000110000000020000010 |
| 1204200000053018MADHUBEN SHAH | MAHENDRAKUMAR SHAH | 205/206 SATHI APARTMENT NO-1 | MAHALAXMI NO KHACHO | SARANGPUR | AHMEDABAD | GUJARAT | INDIA | 380001100000000005000010 |
| 1204200000159969SANJAY MULCHAND SHAH | MULCHAND RANCHHODBHAI SHAH | B-402ADESHA KRUPA BUILDING | SHANTI PARKMIRA ROAD | THANE | | MAHARASHTRA | INDIA | 40110710000000010000010 |
| 120420000017078BDHARMESH HASMUKHLAL CHHOWALA | HASMUKHLAL NAGJIBHAI CHHOWALA | FLAT NO.92 9TH FLOOR PRITI | SADAN OPP.PHADKEWADI | GANPATI TEMPLEGIRGAON | MUMBAI | MAHARASHTRA | INDIA | 40000410000000010000010 |
| 1204200000202625MAHENDRA BHOGILAL SHAH | BHOGILAL PANACHAND SHAH | 206 SATHI APP1 | GHANSI RAM NI POLE | SARANGPUR | AHMEDABAD | Gujarat | India | 38000110000000075000010 |
| 1204210000001711DIPIKA JAYESHKUMAR SHAH | JAYESHKUMAR BANSILAL SHAH | F-8 SHUKAN APPARTMENT | NEAR GITA SCHOOL | NIRNAYNAGAR ROAD RANIP | AHMEDABAD | GUJARAT | INDIA | 38248010000000020000010 |
| 1204210000002981KANAIYALAL MANEKLAL MODI | MANEKLAL | C/O .DINESH MEDICAL STORES | 1889NEAR KADVA POLE | DARIPUR | AHMEDABAD | GUJARAT | INDIA | 38000110000000010000010 |
| 1204210000007071CHAMPAGAURI AMRUTLAL MODI | AMRUTLAL | 1448 HARIKIDHANDAS SHETH NI | POLE MANDVI NI POLE | AHMEDABAD | | GUJRAT | INDIA | 38000110000000010000010 |
| 1204210000009934AMAR JAYKER KOTHARI | JAYKERBHAI HARILAL KOTHARI | 5 ARPAN APPARTMENT | PURNAND ASHRAM ROAD | NAVRANGPURA | AHMEDABAD | GUJARAT | INDIA | 38001410000000004000010 |
| 1204210000122209MAHENDRAKUMAR JASHVANTLAL PATEL | J | PLOT NO 993/1 | SECTOR 3/D SECTOR 3 | GANDHINAGAR | GANDHINAGAR | GUJARAT | INDIA | 38200610000000009000010 |
| 1204210000133126ADITYA A DESAI | A | 20 MUKTAJIVAN SOCIETY | B/HMETHODIST CHURCH | MANINAGAR | AHMEDABAD | GUJARAT | INDIA | 38000810000000010000010 |
| 1204210000138576RIDDHI VIJAYBHAI MEHTA | VIJAYBHAI RAMNIKLAL MEHTA | C 20 RAJ BUNGLOWS | BEHIND SWAGAT HALL RANIP | RANIP AHMEDABAD | AHMEDABAD | GUJARAT | INDIA | 38248010000000025000010 |
| 1204210000143259HEMENDRA JAGDISHCHANDRA PATEL | JAGDISHCHANDRA HARGOVINDBHAI PATEL | B 7 GOPALKUNJ SOCIETY | NR VALLABHWADI | MANINAGAR | AHMEDABAD | GUJARAT | INDIA | 38000810000000025000010 |
| 1204210000151517SANJAY VYAS | PRAVIN CHANDRA VYAS | B1 ANAND NIKETAN | AVANTI VIHAR WARD 28 | RAIPUR SHANKAR NAGAR | RAIPUR | CHHATTISGARH | INDIA | 49200710000000025000010 |
| 1204220000077700JYOTI AJAYBHAI SHAH | AJAYBHAI T SHAH | B-3 PRATHMA FLATS | NR-VRUNDAVAN VIHAR FLATS | VASNA | AHMEDABAD | GUJARAT | INDIA | 38000710000000020000010 |
| 1204220000155316AJAY THAKORBHAI SHAH | THAKORBHAI CHOTALAL SHAH | B-3 PRATHMA APPARTMENT | B/H DHARNIDHAR DERASAR | VASNA | AHMEDABAD | GUJARAT | INDIA | 38000710000000300000010 |
| 1204230000005484GOPA MITRA | SH. SUBHASIS RANJAN MITRA | 16-B | SUNDARI MOHAN AVENUE | KOLKATA | | WEST BENGAL | INDIA | 70001410000000010000010 |
| 1204280000009446GUNVANTIBEN JIVANLAL SHAH | JIVANLAL CHUNILAL SHAH | B - 18 SHREEJI PARK | OPP CHANKYAPURI SOCIETY | NEW SAMA ROAD. | VADODARA | GUJARAT | INDIA | 39000810000000004000010 |
| 1204280000038788VISHESH KAUSHIK PATEL | MR. KAUSHIK JASHBHAI PATEL | G.M. PATEL COMPOUND | BAJAWA | BARODA | | GUJARAT | INDIA | 39131010000000010000010 |
| 1204280000055134VISHNUBEN PRAVIN RANA | PRAVIN RANA | E - 1 - B - 102 MILAN RESIDE | NCY NR. MAHARANA PRATAP CHOWK | GODADARA | SURAT | GUJARAT | INDIA | 39421010000000050000010 |
| 1204280000064983PRABHudas NARSINGH DABHI | NARSINGH LALJIBHAI DABHI | HOUSE NO B - 457 | SAURABH PARK SOCIETY | BEHIND SAMTA FLATS SUBHANPURA | VADODARA | GUJARAT | INDIA | 39002310000000060000010 |
| 1204280000068010HARSHABEN DHIRAJBHAI MIYATRA | DHIRAJBHAI MEPABHAI MIYATRA | E - 102 SHYAMRATNA APPARTMENT | NEAR SHASTRINAGAR SOC | GHATLODIYA | AHMEDABAD | Gujarat | INDIA | 38006110000000025000010 |
| 1204280000077188MANOJBHAI PATEL | JASHBHAI GORDHANBHAI PATEL | G.M.PATEL COMPOUND | STATION ROAD | PO. BAJWA | VADODARA | GUJARAT | INDIA | 39131010000000020000010 |
| 1204280000082975SUSHILABEN RAMESHCHANDRA SHAH | RAMESHCHANDRA KESHAVLAL SHAH | 2-C VANDAN APARTMENTNEAR ANDHAJAN SHALA | GHOD DOD ROADSURAT CITY | SVR COLLEGE SURAT | SURAT | GUJARAT | INDIA | 39500710000000075000010 |
| 1204310000087347HIRAL RITESHKUMAR BODIWALA | KANTILAL SANMUKHLAL MEHTA | FLAT NO. 703 SANGIT SARITA | COMPLEXNR. NAROTTAM NAGAR | AMIDHARA WADI ROAD ADAJAN | SURAT | GUJARAT | INDIA | 39500910000000010000010 |
| 1204310000122602VIREN VASANTLAL KOKWALA | V G KOKWALA | 23SHYAM RECIDENCY | SANIYA KANDE | TAL-CHORYASI | SURAT | GUJARAT | INDIA | 394210100000000149000010 |
| 1204310000126611HETAL PRASHANT VYAS | MAHENDRABHAI AMRATLAL MANAKIKI | R/D/6 MARUTI COMPLEX SUBHASH CHOWK | MEMNAHAR | AHMEDABAD | AHMEDABAD | GUJARAT | INDIA | 38005210000000001000010 |
| 1204310000128000ROOPAL DARSHAN SHAH | B P SHAH | 10/94 NIDHI APPARTMENT | SHASHTRINAGAR | AHMEDABAD | AHMEDABAD | GUJARAT | INDIA | 380063100000000075000010 |
| 1204310000168352YOGESH KALUBHAI GOHIL | KALUBHAI YALLABHBHAI GOHIL | B-13 AMBIKA NAGAR-2 | NR AROGYA KENDRA | KATARGAM ROAD | SURAT | Gujarat | INDIA | 395004100000000250000010 |
| 1204310000205993MAHESHKUMAR GOVANBHAI GANDHI | GOVANBHAI NARANBHAI GANDHI | B/8 PARK AVENUE ROW HOUSE | VIJYA LAXMI SOCIETY | NR. PYRAMID STONE UGAT ROAD | SURAT | GUJARAT | INDIA | 39500510000000050000010 |
| 1204310000237578JAYSHREEBEN MAHESHBHAI GANDHI | MAHESHBHAI GANDHI | B-8 PARK AVENUE ROW HOUSE | NR. AMBIKA NAGAR SOCIETY | UGAT ROAD JAHANGIRABAD | SURAT | GUJARAT | INDIA | 39500510000000050000010 |
| 1204310000245494KALPANA JYOTINDRA MEHTA | JYOTINDRA GAMANLAL MEHTA | BH ARPAN HOSPITAL | NURSERY ROAD | BILIMORA | NAVSAARI | GUJARAT | INDIA | 39632110000000010000010 |
| 1204310000252024HEMANGINI PRAFULKUMAR DESAI | PRAFULKUMAR SATYAVRAT DESAI | B-7 SMRUTIKUNJ SOCIETY | OPP. POWER HOUSE | JAWAHAR ROADBILIMORA | NAVSAARI | GUJARAT | INDIA | 39632110000000050000010 |
| 1204310000261396MAYANKBHAI DINKARPRASAD PUROHIT | D B PUROHIT | A-13 DESHWARI SOCIETY | CHANDLODIA ROAD | CHANDLODIA DASKROI | AHMEDABAD | GUJARAT | INDIA | 38248110000000050000010 |
| 1204310000272558INDIRABEN MANSUKHLAL GATWALA | SHANTILAL CHIMANLAL MEHTA | 62-63 SITARAM NAGAR SOCIETY | NEAR HONEY PARK ROAD | ADAJAN | SURAT | GUJARAT | INDIA | 395009100000000120000010 |
| 1204310000293783JYOTIKA SURESHCHANDRA DESAI | J L DESAI | 97 AHURA NAGAR SOCIETY | ADAJAN PADAR | SURAT CITY | SURAT | GUJARAT | INDIA | 395009100000000100000010 |
| 1204310000328040DIMPLEBEN HARISH MASHRUWALA | BHARATBHAI ISHWARLAL KINKHABWALA | BLOCK NO-22RATNADEEP SOC | B/H ALTHAN TENAMENT | ALTHAN | SURAT | GUJARAT | INDIA | 395017100000000215000010 |
| 1204310000361359ISHWERLAL MANJIBHAI CHAUHAN | MANJIBHAI CHAUHAN | PUTLI APPARTMENT | FLAT NO 203 2ND FLOOR | BEHIND POST OFFICE ULHASNAGAR | THANE | MAHARASHTRA | INDIA | 42100410000000040000010 |
| 1204310000445137RAM HASSANAND ROHRA | HASSANAND | FLAT NO 703 SEAGULL | B-WING SHERLY RAJAN ROAD | RIZWI COMPLEX BANDRA (WEST) MUMBAI | MUMBAI | MAHARASHTRA | INDIA | 40005010000000060000010 |

| | | | | | | | | |
|---|---------------------------------|---------------------------------|--------------------------------|-------------------------|-------------------------------|----------------|-------|--------------------------|
| 1204310000466022MAYANKBHAI DINKARPRASAD PUROHIT | DINKARPRASAD B PUROHIT | A-13 DESHWALI SOCIETY | CHANDLODIA ROAD | CHANDLODIA | AHMEDABAD | GUJARAT | India | 38248110000000030000010 |
| 1204320000004131ASIT GANERIWAL . | SRI KAILASH CHANDRA GANERIWAL | AD-1/1A RAJARHAT ROAD | SUBARNAREKHA APPT | FLAT NO. AFR-2 JAYANGRA | KOLKATA | WEST BENGAL | INDIA | 70005910000000020000010 |
| 1204330000001321RADHE SHYAM SANWAL | BAKHTAWAR MAL SANWAL | C/O SNT ENTERPRISES | 60 GODOWN STREET | CHENNAI | | T N | INDIA | 600001100000000300000010 |
| 12043300000007486KISHORE KOTHARI | KUNDAN MAL KOTHARI | 126 BHAKT PRAHLAD NAGAR | INDORE | | | MADHYA PRADESH | INDIA | 452002100000000325000010 |
| 12043300000007490SUSHMA KOTHARI | KISHORE KOTHARI | 126 BHAKAT PRAHLAD NAGAR | INDORE | | | M. P | INDIA | 452002100000000850000010 |
| 12043300000009464NARAIN DAS NAINANI | DEEPCHAND NAINANI | 46-A PREM NAGAR | MANIK BAGH ROAD | INDORE | | M. P. | INDIA | 452004100000000200000010 |
| 12043300000011321SINDHU RAWAT | SOMLA RAWAT | HOUSE NO.35/B KHAJAN | PUSHPA NAGAR COLONY | | INDORE | M. P | INDIA | 452018100000000160000010 |
| 12043300000012251SANJAY KUMAR PORWAL | BADRILAL PORWAL | 250REVENUE NAGAR | ANNAPURNA MAIN ROAD | | | M. P | INDIA | 452001100000000100000010 |
| 12043300000019335SANGITA PORWAL | SANJAY PORWAL | 250 REVNUC NAGAR ANNAPURNA | ROAD | | | M P | INDIA | 452001100000000300000010 |
| 12043300000022988DHARMENDRA VAIDYA | UTTAMCHAND VAIDYA | 403-BADJATYA TRADE CENTRE | RAJMOHALLA | | INDORE | MADHYA PRADESH | INDIA | 452002100000000600000010 |
| 12043300000086599MOHAN MALLAPPA SARDAR | MALLAPPA BALAPPA SARDAR | MALLAMMA NIVAS | KANCHAVEER NAGAR MUTAGA | | BELGAUM | K T K | INDIA | 591124100000000420000010 |
| 12043300000097556KANTA GUPTA | GOPAL GUPTA | 5/2 NORTH RAJMOHALLA | KANYA SCHOOL KE PASS | | | MADHYA PRADESH | INDIA | 452002100000000250000010 |
| 1204330000100443ANIL KUMAR MEHTA | BASANT RAJ MEHTA | 16/10 REAC COURSE ROAD TONGYA | COMPOUND | | | M P | INDIA | 452001100000000900000010 |
| 1204330000112286ANIL KUMAR BHOOTRA | KUNDAN LAL BHOOTRA | S/O KUNDAN LAL BHUTRA | SURJAM PARA | | | RAJASTHAN | INDIA | 345001100000000150000010 |
| 1204330000115137MANISHKUMAR TAORI HUF | | FLAT NO 301/302 KESHAVKALA | APTT RAHATE COLONY T-POINT | | NAGPUR | MAHARASHTRA | INDIA | 440022100000000250000010 |
| 1204330000143437NEETA GUPTA | VIJAY GUPTA | 10 SOUTH RAJMOHALLA | CITY-2 | | | MADHYA PRADESH | INDIA | 452002100000000200000010 |
| 1204330000145337SURABHI KOTHARI | KISHORE KOTHARI | 126 BHAKT PRAHLAD NAGAR | INDORE | | | MADHYA PRADESH | INDIA | 452002100000000500000010 |
| 1204330000146763KRISHNA PRAKASH TRIPATHI | SAKHI GOPAL TRIPATHI | 272 PRAGATI NAGAR | RAJENDRA NAGAR | | | MADHYA PRADESH | INDIA | 452012100000000200000010 |
| 1204330000154681SHREYA KOTHARI | KISHORE KOTHARI | 126 BHAKT PRAHLAD NAGAR | NEAR GANGWAL BUS STAND | | | MADHYA PRADESH | INDIA | 452001100000000500000010 |
| 1204330000156881SUNITA SARDA | NARENDRA SHARDA | 260 SAKET NAGAR | INDORE | | | MADHYA PRADESH | INDIA | 452001100000000200000010 |
| 1204330000166241KAVITA NAINANI | SHYAM NAINANI | 46-A PREM NAGAR | MANIK BAGH ROAD | | | MADHYA PRADESH | INDIA | 452001100000000100000010 |
| 1204330000169369ROUNAK MEHTA | BHARAT KUMAR MEHTA | 14/323 TIT ROAD | RATLAM | | | MADHYA PRADESH | INDIA | 457001100000000170000010 |
| 1204330000178688SHYAMLATA VIJAYVERGIYA | BADRILAL VIJAYVERGIYA | E 8/292 TRILANGA COLONY | SHAHUPURA | | BHOPAL | MADHYA PRADESH | INDIA | 462039100000000250000010 |
| 1204330000183001HARISH KUMAR UPPAL | MANGAT RAI UPPAL | 246 USHA NAGAR EXTENSION | RANJIT HANUMAN ROAD | | INDORE | MADHYA PRADESH | INDIA | 452016100000000200000010 |
| 1204330000183930KAILASH CHANDRA KOTHARI | RATAN LAL KOTHARI | 75 NILLKANTH COLONY | PETLAWAD | | JHABUA | MADHYA PRADESH | INDIA | 457773100000000030000010 |
| 1204330000189037NISHA GARG | HARI RAM AGRAWAL | ASHISH GARG GOVIND KUNJ | HOUSE NO.1 G-1 | | | CHHATTISGARH | INDIA | 492007100000000115000010 |
| 1204330000190965GOVIND SAHU | FIRANTA RAM SAHU | 844 ward no 65 dewangan gali | lakhe nagar yogesh kirana stor | | Raipur | CHHATTISGARH | INDIA | 492013100000000057000010 |
| 1204340000005781PALADI KRISHNAIAH | PALADI MAHADEVAIAH | PLOT NO 225 | GREEN FIELD COLONY | | TRIMULGHERRY | TELANGANA | INDIA | 500015100000000060000010 |
| 1204340000044439MOHAN DAS NANNAPANENI | SREERAMULU NANNAPANENI | 6 3 852/2B/11 PLOT NO 11 | APARAJITA COLONY | | AMERPET | TELANGANA | INDIA | 500016100000000032000010 |
| 1204340000072057VENKATA RAMI REDDY LEVAKU | VENKATA REDDY LEVAKU | FLAT NO 308 PHASE III | MANJEERA TRINITY HOMES | | OPP JNTU N/R ESEVA KUKATPALLY | TELANGANA | INDIA | 500085100000000200000010 |
| 12043400000074717NANNAPANENI MADHAVI | MOHAN DAS NANNAPANENI | H NO 6-3-852/2B/11 | BEHIND INDIAN BANK | | AMERPET | TELANGANA | INDIA | 500016100000000070000010 |
| 1204340000075267CHANDRA SEKHAR ABBURI | SUBBA RAO ABBURI | DIAMOND-301 SAI RAM MANOR | PRAGATHI NAGAR | | YOUSUFGUDA | TELANGANA | INDIA | 500045100000000800000010 |
| 1204370000007176Ambika Mukesh Mukati | Mr. Mukesh Mukati | 258 Vankatesh Nagar | Aerodrome Road | | Indore | Madhyapradesh | India | 452001100000000250000010 |
| 1204370000122381RAJENDRA DALPATLAL CHOUDHARY | Mr. Dalpatlal Harilal Choudhary | 4th Floor R. No. - 7 | Sneh Kunj Laborium Road | | Mumbai | Maharashtra | India | 40000710000001274000010 |
| 1204370000168551VIJAYPRAKASH BHAWARILAL KABRA | Mr. Bhawarilal Kabra | 937 Deshpade Layout | Flat no. 8 Sukhani Complex | | Wardhaman Nagar | Maharashtra | India | 44000810000000001000010 |
| 1204370000291362PANKAJ AJMERA | MR. TEJ MAL AJMERA | 55 EXT SUBHASH NAGAR | AJMER ROAD WARD NO 47 | | BHILWARA | RAJASTHAN | INDIA | 311001100000000250000010 |
| 1204370000297136VIMALA BAGLA | MR. JAGNNATH PRASAD BAGLA | 55 EXT SUBHASH NAGAR | AJMER RAOD WARD NO 47 | | BHILWARA | RAJASTHAN | INDIA | 311001100000000050000010 |
| 1204370000298811PRAGYA PORWAL | MR. MAHESH KUMAR PORWAL | 56-A KANHA KUNJ SAKET NAGAR | INDORE | | | MADHYA PRADESH | INDIA | 452001100000000250000010 |
| 1204370000375438RAJESH RAMCHANDRA SARDA | MR RAMCHANDRA SARDA | HOUSE NO 1358 BHANDARA ROAD | NR NIT GARDENDESHPANDE LAYOUT | | BHANDEWADI BADAGANJ MAUDA | MAHARASHTRA | INDIA | 440008100000000100000010 |
| 1204370000435693MURTUZA ABIZER DHULIAWALA | ABIZER | PLOT NO3 NAFEEES MANSION SHARDA | NAGAR OPP SWAGAT LODGE OPP | | PETROL PUPM DEOPUR DHULE | MAHARASHTRA | INDIA | 424005100000000100000010 |
| 1204370000489093PRANAV JAYANT KULKARNI | JAYANT SUDHAKAR KULKARNI | S/O JAYANT KULKARNI 13RAMJANKI | TIRUPATI NAGAR | | RAVER | MAHARASHTRA | INDIA | 425508100000000105000010 |
| 1204370000671738DASHMEET KAUR SALUJA | CHARANJEET SINGH SALUJA | H.NO.36GURUNANK NAGAR | INDORE | | INDORE | MADHYA PRADESH | INDIA | 452007100000000265000010 |

| | | | | | | | | |
|---|--------------------------|-------------------------------|------------------------------------|--------------------------------|-------------|----------------|-------|--------------------------|
| 1204370000744899SEEMA NAGARAJ RANE | NAGRAJ RANR | AISHWARYAM VENTURES BUILDING | NO H FLAT NO 606 RAMNAGAR ROAD | NEAR KHANDOBA MANDIR AKURDI | PUNE | MAHARASHTRA | INDIA | 41103510000000001000010 |
| 120437000084508ORAVINDRA SINGH LUNTHI | RAM SINGH | LUNTHURA | LUNTHURA | PITHORAGARH | PITHORAGARH | UTTARAKHAND | INDIA | 262501100000000001000010 |
| 1204370001315071SACHIN SHRIKANT SHANBHAG | SHRIKANT ANANT SHANBHAG | 1707MARATHON MONTE VISTA | MADAN MOHAN MALVIYA ROAD | MULUND WEST | MUMBAI | MAHARASHTRA | INDIA | 400080100000000100000010 |
| 1204370001339111SHRIKANT ANANT SHANBHAG | ANANT SHESHGIRI SHANBHAG | SWAPNA NAGARI B-101 | SWAPNA MAHAL | B R ROAD | MUMBAI | MAHARASHTRA | INDIA | 400080100000000050000010 |
| 1204370001339124BHARTI SHRIKANT SHANBHAG | SHRIKANT ANANT SHANBHAG | SWAPNA NAGARI B-101 | SWAPNA MAHAL | B R ROAD MULUND WEST | MUMBAI | MAHARASHTRA | INDIA | 400080100000000025000010 |
| 1204370001992106RAJENDRA SINGHANIA | NATWARLAL JI SINGHANIA | 23 RAMCHANDRA NAGAR EXTENSION | AIRPORT ROAD | INDORE | | MADHYA PRADESH | INDIA | 452005100000000135000010 |
| 1204370002047541ANIL DAHYABHAI SHAH | DAHYABHAI MOHANLAL SHAH | 3210KAPALIDAS NI POLE | MANGAL PAREKH NO KHANCHO | SHAHPUR CHAKLA SHAHPUR | AHMEDABAD | GUJARAT | INDIA | 380001100000000100000010 |
| 1204440000002648SHAH MAMTABEN TARUNKUMAR | TARUNKUMAR | A/103 BHAGYALAXMI SOCIETY | NR SAMTA FLATS | SUBHANPURA | VADODARA | GUJARAT | INDIA | 390023100000000050000010 |
| 1204440000005653PATEL DIPAKBHAI JASHBHAI | PATEL JASHBHAI D | AT & PO :- LATIPURA | TAL :- PADRA | VADODARA | VADODARA | GUJARAT | INDIA | 391440100000000005000010 |
| 1204440000007646PATEL MINAKSHIBEN VASUDEVBHAI | VASUDEVBHAI | A/78 PRARTHANA DUPLEX | OPP NARAYAN GARDEN YESHCOMPLEX | LAXMIPURA RD SUBHANPURA | VADODARA | GUJARAT | INDIA | 390023100000000100000010 |
| 1204440000014081TUSHARBHAI RAMANLAL MARFATIA | RAMANLAL MARFATIA | 21 MIRANAGAR | B/H ST. XAVIERS SCHOOL | GHD-DOD ROAD | SURAT | GUJARAT | INDIA | 395007100000000050000010 |
| 1204440000030933CHETAN DOLATRAI DESAI | DOLATRAI BHIKHUBHAI NAIK | D/246 DEVDEEFPNAGAR SOCIETY | NR JAY LAXMI SOCIETY | OLD PADRA ROAD | VADODARA | GUJARAT | INDIA | 390020100000000025000010 |
| 1204440000155989SUSHMA JAYESH PANCHAL | JAYESHBHAI | 7 MARUTDHAM | B/H SAURABH PARK | LAXMIPURA | VADODARA | GUJARAT | INDIA | 390023100000000010000010 |
| 1204440000244908SHASHANK NITINKUMAR PATEL | NITINCHANDRA PATEL | B 15 SHUKLA SOCIETY | NR CHANDNI CHOWK | GODHRA | | GUJARAT | INDIA | 389001100000000050000010 |
| 1204440000261117NISHITH ARUNBHAI SHAH (HUF) | ARUNBHAI SHAH | 16- SHANTIPARK SOCIETY | PRATAPNAGAR | VADODARA | VADODARA | Gujarat | INDIA | 390004100000000300000010 |
| 12044500000406966V SURESH | VENKATARAMANI | S/2 SREE APARTMENTS | 11/2 UNITEED INDIA COLONY | SECONDCROSS STREET KODAMBAKKAM | CHENNAI | TAMILNADU | INDIA | 600024100000000001000010 |
| 1204450000407881B ARUN SATHISH | BALACHANDIRAN | AG 100/1 A BLOCK | ANNA NAGAR | . | CHENNAI | TAMIL NADU | INDIA | 600040100000000020000010 |
| 120445000042877S T N AMBALAKANNAN | S T NATARAJAN | 369 STN BHAVANAM TNHB COLONY | VILLAPURAM MADURAI SOUTH | SUBRAMANIPURAM | MADURAI | TAMIL NADU | INDIA | 625011100000000020000010 |
| 1204450000428861N MURUGANANTH | S T NATARAJAN | HIG 368 TNHB | VILLAPURAM COLONY | . | MADURAI | TAMILNADU | INDIA | 625012100000000010000010 |
| 1204450000433960R RAMASUBRAMANIAN | RAMACHANDRAN | ORCHARDS APPEL BLOCK | BLOCK -1 A4 NO 85 ARCOT ROAD | VADAPALANI | CHENNAI | TAMILNADU | INDIA | 600026100000000132000010 |
| 1204450000459056RUKMANI SURYAPRAKASH | CAPT SURYAPRAKASH | FLAT NO 4 MADHURAMS | 3 RUKMANI ROAD | BESANT NAGAR | CHENNAI | TAMIL NADU | INDIA | 600090100000000100000010 |
| 1204450000462962SHANTHA RAGHUNATHAN | CHAKRAPANI | NO 9 | KANNADASAN SALAI | T NAGAR | CHENNAI | TAMIL NADU | INDIA | 600017100000000900000010 |
| 1204450000463795K JANAKI | NARASIMHACHARI | FLAT 2B 26 OLD39 | WEST CIRCULAR ROAD | MANDAVELI | CHENNAI | TAMIL NADU | INDIA | 600028100000000040000010 |
| 1204450000515251SREEPRIYA . | BASHYAM KANTHADAI | F2 FIRST FLOOR OLD NO 3 | NEW NO 5 SALAI STREET | MYLAPORE | CHENNAI | TAMIL NADU | INDIA | 600004100000000042000010 |
| 1204450000519497KRISHNASWAMY MOHAN | KRISHNASWAMY | A 407 CASA ANSAL | NO 18 BANNERGHATTA ROAD | . | BENGALURU | KARNATAKA | INDIA | 560076100000002000000010 |
| 1204450000528915JECINTHA AROKYA MARY | RAPHAEL | NO 110-4 2ND STREET | NEHRUJI JOTHI NAGAR | AYANAVARAM | CHENNAI | TAMIL NADU | INDIA | 600023100000000020000010 |
| 1204450000534718E MOHANAVALLI | ELUMALAI | NO. 41/68 | EAST BHARATHIDASAN STREET | KAVERI NAGAR SAIDAET | CHENNAI | TAMIL NADU | INDIA | 600015100000000002000010 |
| 1204450000583747MEENAKSHI SUNDARAM SURYAPRAKASH | V MEENAKSHI SUNDARAM | FLAT NO 4 MADHURAMS 3 | RUKMANI ROAD KALAKSHETRA | COLONY BESANT NAGAR | CHENNAI | TAMIL NADU | INDIA | 600090100000000100000010 |
| 1204460000015079HEERACHAND AMICHAND BAGRECHA | AMICHAND BAGRECHA | B/4 MONALISA APPARTMENT | OPP SUJATA FLAT | SHAHIBAUG | AHMEDABAD | GUJARAT | INDIA | 380004100000000450000010 |
| 1204460000030488PISTADEVI KANTILAL | KANTILAL | 76 OSIAN HEIGHTS | BASIN BRIDGE ROAD OLD WASHERMENPET | CHENNAI | CHENNAI | TAMIL NADU | INDIA | 600021100000000012000010 |
| 1204470000014395NITIN H KONDALKAR | HANUMAN APPA KONDALKAR | A/P 141/1 | PIMPLE NILAKH | AUNDH CAMP | PUNE | PUNE | INDIA | 411027100000000001000010 |
| 1204470000207100PUJA GHILDYAL | GOPI KRISHNA DHYANI | VILLA-86CONFIDENT BELLATRIX | NR INDUS INTER. SCHOOLSARJA- | PUR ATTIBELE RDSARJAPUR PO | BANGALORE | KARNATAKA | INDIA | 56212510000000087000010 |
| 1204470000300051RAVICHANDAR M V | VEDAPURI M RAVICHANDAR | GM CV M/S SUNDARAM MOTORS | 180 MOUNT ROAD | CHENNAI | CHENNAI | TAMILNADU | INDIA | 600002100000000010000010 |
| 1204470000372368SYAMASIS BANDYOPADHYAY | PARIMAL KUMAR BANERJEE | 101 A JODHPUR PARK | KOLKATA | | | WEST BENGAL | INDIA | 700068100000000010000010 |
| 1204470000430725T ELANGOVAN | THILLAI GOVINDARAJAN | 80YUGA KALPATARU APTS. | BLOCK-E1ST FLR-1BPADI- | KUPPAM PILLAIYAR KOIL- | | TAMILNADU | INDIA | 600107100000000041000010 |
| 1204470000485093PUSHPA KUWAR | TEJRAJ | 16 VENKATRAYON LANE | CHENNAI | | | TAMILNADU | INDIA | 600003100000000200000010 |
| 1204470000589217JAYALATTA M SHAH | H V SHAH | 35 KHATTARGALLI | 1ST FLOOR R NO 10NEAR MORAR | BAUG | MUMBAI | MAHARASHTRA | INDIA | 400004100000000150000010 |
| 1204470000594341YOGENDRA KHANDLWAL | RAMESH CHAND GUPTA | FLAT 05 JAWAHAR APPARTMENTS | PLOT GH 54 | SECTOR 56 | GURGAON | HARYANA | INDIA | 122011100000000027000010 |
| 1204470000699720SARAVANA SEKAR | SARAVANA | PLOT NO.16 AVIJAYA NAGAR 2ND | STREET VALASARAVAKKAM | CHENNAI | TIRUVALLUR | TAMIL NADU | INDIA | 600087100000000020000010 |
| 1204470001153319SHAKUNTHALA RAJAMANI | RAMU | OLD NO 9 NEW NO 17/B | RANGAN STREET | T NAGAR | CHENNAI | TAMILNADU | INDIA | 600017100000000200000010 |
| 1204470001310954PRIYANKA KHANDLWAL | NEMI CHAND JAIN | 3/A/1 | MAHAVIR NAGAR EXT | KOTA | | RAJASTHAN | INDIA | 324009100000000027000010 |
| 1204470001404014SALOT KAJALBEN P | MAFATLAL MOHANLAL SHAH | K /CO TJAS D CO INK | WALI GALI BAJAR | SANARKUNDLA | | GUJARAT | INDIA | 364515100000000200000010 |

| | | | | | | | | |
|---|--------------------------------|-----------------------------------|-----------------------------------|-----------------------------------|---------------|----------------|-------|---------------------------|
| 1204470001419681VINAY DUDABHAI BARAIYA | DUDABHAI KARSHANBHAI BARAIYA | 301SOHAM RESIDENCY 19 | PARISHRAM SOCIETY NEAR GEB- | STAFF QUATERS SUBHANPURA | VADODARA | GUJARAT | INDIA | 3900231000000001000010 |
| 1204470001496651AMARKANT RAMPALAT JAISWAL | RAMPALAT JAISWAL | C- 3- 6 SUNDER NAGAR | S V ROAD | MALAD WEST | MUMBAI | MAHARASHTRA | INDIA | 40006410000000160000010 |
| 1204470001549992UMA PUNDALIK PATIL | PUNDALIK DAULI PATIL | 13 VASUNDHARA | SHIVAJI CHOWK KALYAN (W) | KALYAN | | MAHARASHTRA | INDIA | 42130110000000024000010 |
| 1204470001862824SRINIVASAN ANURADHA | KRISHNAMURTHYRAJAGOPAL | B 31 3RD FLOOR 111 THENEST | RATHANANAGAR MAINROAD | TEYNAMPET | CHENNAI | TAMILNADU | INDIA | 60001810000000014000010 |
| 1204470001948384SWATIBEN INDRAVADANBHAI BHATT | INDRAVADAN JIVANLAL BHATT | 2 GAYATRI SOCIETY | KADI DIST-MEHSANA | KADI | KADI | GUJARAT | INDIA | 38271510000000031000010 |
| 1204470002082281SHARAD RAMKRISHANA KHOLGADE | RAMKRISHANA GANGADHAR KHOLGADE | KUDALE PATIL TOWNSHIP | FLAT NO. 12 A-WING | MANIK BAUG | PUNE | MAHARASHTRA | INDIA | 41104110000000098000010 |
| 1204470002369611SUDHIR LAL SRIVASTAVA | T P N SRIVASTAVA | 7/606 | NEAR WATER TANK | VIKAS NAGAR MAIN ROAD | LUCKNOW | UTTAR PRADESH | INDIA | 22602210000000020000010 |
| 1204470002413022DEBASIS NANDA | GAGAN BIHARI NANDA | AT- MADANMOHAN PADA | PO-DIST- ANGUL | ANGUL | | ORISSA | INDIA | 75912210000000060000010 |
| 1204470002420553NARASIMHAMURTHY ANANT | N ANANTAPADMANABHAN | SR NO.89/90 PLOT NO.3 | FLAT NO.15 RESHMA RESIDENCY | LOKMANAYA COLONY PAUD RD | KOTHRUDE PUNE | MAHARASHTRA | INDIA | 41103810000000092000010 |
| 1204470002751941VENKATRAGHAVAN VISHWANATH | G VISHWANATH | PLOT NO 100 RAMBAUG MARG | MATUNGA | MUMBAI | | MAHARASHTRA | INDIA | 40001910000000242000010 |
| 1204470002790768MYTHILI ANBARASAN | DHALAVAI LOKNATH | NO 15/8 PLOT NO 52 I FLOOR | GODHAVARI ST PALANIAPPA NAGAR | VALASARAVAKKAM NEAR LAMECH SCHOOL | CHENNAI | TAMIL NADU | INDIA | 60008710000000010000010 |
| 1204470002819106SUNITA RAJESH KEDIA | RAJESH LOKNATH KEDIA | B-109 RADIUM APPARTMENT | SHREYAS COLONY AARRY ROAD | GOREGOAN EAST | MUMBAI | MAHARASHTRA | INDIA | 40006310000000160000010 |
| 1204470002904597REKHA MAHAVEER | JASRAJJI | H. NO. 15-1-52/F/408 FLAT NO. 408 | 5TH FLOOR SUKSHANATHI APTS BEGUM- | BAZAR OLD FEEL KHANA NAMPALLY | HYDERABAD | TELANGANA | INDIA | 50001210000000300000010 |
| 1204470003040831DURGAPRASAD JASTI | VENKATANARASIMHARAO JASTI | D NO 24-8-1/8 | H B COLONY | RAMACHANDRAPURAM | RCPM | ANDHRA PRADESH | INDIA | 53325510000000100000010 |
| 1204470003349024VENU POTLURI | MADHAVARAO POTLURI | H NO 56-15-5/A NR SGS ASHRAM | SEETHARAM NAGAR | PATAMATA | VIJAYAWADA | ANDHRA PRADESH | INDIA | 52001010000000240000010 |
| 1204470003700256HARSHA TEJAS GOYANI | MANALAL CHANDULAL GANDHI | A/203 NEW GOLDEN PARK CHS | TIRUPATI PHASE 2 UNITECH | ROAD BOLINJ VIRAR WEST | VIRAR THANE | MAHARASHTRA | INDIA | 40130310000000020000010 |
| 1204470003917806ALPANA BARDIA | VIMAR VED | G-3 SRIDEVI APARTMENTS | 3-LAKSHMIKANTAN STREET | T. NAGAR | CHENNAI | TAMIL NADU | INDIA | 60001710000000001000010 |
| 1204470004169245RAJAJAKBHAI S MANSURI | SAMADBHAI GAFURBHAI MANSURI | DILSHA NAGAR | HADGOOD | ANAND | | GUJARAT | INDIA | 388001100000000259000010 |
| 1204470004273417AKSHAY PUSHKAR | ARVIND KUMAR | MILITARY HOSPITAL | NASIRABAD | | | RAJASTHAN | INDIA | 30560110000000200000010 |
| 1204470004286690PAWANKUMAR JAIN | MAHAVEER CHAND JAIN | 11-5 WARD NO 86 | MURUGAPPA STREET | CHEPAUKKAM | CHENNAI | TAMIL NADU | INDIA | 60000510000000015000010 |
| 1204470004328402BHAVESH BHATIA | VIPIN BHATIA | 47/C | SHAKESPEARE SARANI | KOLKATA | | WEST BENGAL | INDIA | 70001710000000050000010 |
| 1204470004504309RAMAMOHAN DEVADAS SHENOY | DEVADAS GOVINDA SHENOY | RAMA MANDIR ROAD | KUNDAPURA TALUK | UDUPI | | KARNATAKA | INDIA | 57620110000000138000010 |
| 1204470004622874G SARAVANAN | GOPALAN CHETTIAR | 10 KADHAR KHAN PATTLAR LANE | SANTHAIPETTAI KAMARAJAR SALAI | MADURAI 9 SOUTH | MADURAI | TAMIL NADU | INDIA | 62500910000000010000010 |
| 1204470004626923SARLA GUPTA | MEENA RAM GUPTA | 99 F 1/U BLOCK PITAMPURA | DELHI | | | DELHI | INDIA | 11003410000000150000010 |
| 1204470004791821NANDA PERIWAL | RAJENDER KUMAR PERIWAL | C/O RAJENDER KUMAR PERIWAL | HOUSE NO X/186 | PERIWAL STREET | FAZILKA | PUNJAB | INDIA | 15212310000000050000010 |
| 1204470004892640YELLINA HARI BABU | VENKATARATNAM | PRINCIPAL GRACE COLLEGE | AND PHARMACY KODUNTHIRAPPULLY | PALAKKAD | | KERALA | INDIA | 67800410000000020000010 |
| 1204470004950326ANSHU JALOTA | GOPAL DAS MEHROTRA | NO 102 | GADIVAN | MAINPURI | | UTTAR PRADESH | INDIA | 20500110000000020000010 |
| 1204470004993548ASHA KHANDELWAL | GIRDHARILAL KHANDELWAL | UMED BHAVAN NEW NO-9 | OLD NO-4 MARIMUTHU STREET | CORNATION NAGAR KORUKKUPET | CHENNAI | TAMIL NADU | INDIA | 60002110000000020000010 |
| 1204470005102225HEMANT KHANDELWAL | GIRDHARILAL KHANDELWAL | UMED BHAVAN NEW NO-9 | OLD NO-4 MARIMUTHU STREET | CORNATION NAGAR KORUKKUPET | CHENNAI | TAMIL NADU | INDIA | 60002110000000040000010 |
| 1204470005105644PRITI VERMA | AKASH KUMAR KUMAWAT | 38/346 | RAJAT PATH MANSAROVAR | JAIPUR | | RAJASTHAN | INDIA | 30202010000000060000010 |
| 1204470005466660PARAKH MADANLAL ZUMBARLAL | ZUMBARLAL GHEVARCHAND PARAKH | 101 AMOLIKA BLDG OPP SAUDAMINI | SOC 1ST RT BHUSA COLONY LOHIA | JAIN ITPARK CHWK KOTHRUD DEPOT | PUNE | MAHARASHTRA | INDIA | 41103810000000050000010 |
| 1204470005547072ATUL K MEHTA AND SONS HUF | | 7A CHANDAN BALA APARTMENT | ATERY | CHENNAI | CHENNAI | TAMIL NADU | INDIA | 60000710000000100000010 |
| 1204470005553981R SUPRAJA | SARANATHACHTTIYAR RENGAIYAN | O NO 3 N NO 7 25TH STREET | VATTIKURUKAL STREET | KUMBAKONAM TK | KUMBAKONAM | TAMIL NADU | INDIA | 61200110000000050000010 |
| 1204470005685001SATYANARAYANAMURTHY PARNANDI | NARASIMHAMURTHY PARNANDI | 20-149 WARD NO 20 | PALAMANERU | | | ANDHRA PRADESH | INDIA | 51740810000000026000010 |
| 1204470005705825MAHENDRA SHANKAR RANADE | SHANKAR HARI RANADE | FLAT NO.06TANGLEWOOD APT. | SAWARKAR NAGARNR NAYRACHANA | HIGH SCHOOLGANGAPUR ROAD | NASHIK | MAHARASHTRA | INDIA | 42201310000000340000010 |
| 1204470005731511RAMALINGAM VIDYASANKAR | RAMALINGAM CHETTIAR | H 7 K TNHB HIG FLAT | 1ST FLOOR SP GARDEN | 70 FEET ROAD T NAGAR | CHENNAI | TAMIL NADU | INDIA | 60001710000000024000010 |
| 1204470005810190SARAVANARAJA GOVINDARAJ | SOLAIMUTHU GOVINDARAJ | NO 27 NADU STREET | MYLAPORE | CHENNAI | | TAMIL NADU | INDIA | 60000410000000020000010 |
| 1204470006009930R K GOVINDAN | RAJAPALAYAM KRISHNAN | 5EBHARATH GANGA APTS. | MAHALAKSHMI NAGAR4TH- | CROSS STREETADAMBAKKAM | CHENNAI | TAMIL NADU | INDIA | 60008810000000134000010 |
| 1204470006223024RAGHAVA VITTALA PAI | RAGHAVA PAI | 338 B 8 KOCHI CORPORATION | KOCHI | | | KERALA | INDIA | 68200210000000020000010 |
| 1204470006256736NANDIT T | T S RAO | NO 155-X 4TH MAIN | EAST OF KATHIRUGUPPA | BSK 3RD STAGE | BANGALORE | KARNATAKA | INDIA | 5600851000000005050000010 |
| 1204470006284996ALAMELU V | SRINIVASA VENKATESA IYENGAR | OLD NO 58 N NO 6 | SINGARACHARI STREET | CHENNAI | | TAMIL NADU | INDIA | 60000510000000020000010 |
| 1204470006289411V RANGARAJAN | VENKATACHARI | OLD NO 58 N NO 6 | SINGARACHARI STREET | CHENNAI | CHENNAI | TAMIL NADU | INDIA | 60000510000000020000010 |

| | | | | | | | | |
|--|---------------------------------|--------------------------------|--|--------------------------------|-------------------|----------------|-------|--------------------------|
| 1204470006289519RUKMANI V | VENKATACHARI | OLD NO 58 N NO 6 | SINGARACHARI STREET | CHENNAI | CHENNAI | TAMIL NADU | INDIA | 6000051000000002000010 |
| 1204470006318834RAJESH GANDHI | ANANDA KASI | 57 A KUPPA REDDY QUATERS | OPP. JAWAHAR ROAD | MINJUR PONNERI | TIRUVALLUR | TAMIL NADU | INDIA | 60120310000000033000010 |
| 1204470006368871KASHINATH DATTATRAY NIMSE | DATTATRAY BHAI NIMSE | F/004 SWAMI SAMARTH NAGAR | BETURKAR PADA KALYAN W | KALYAN W | | MAHARASHTRA | INDIA | 42130110000000002000010 |
| 1204470006623085B SIVAKUMAR | BALASUBRAMANIAM | PLOT NO 19 KRISHNA STREET | SRI VENKATESWARA NAGAR | ANAKAPUTHUR | CHENNAI | TAMIL NADU | INDIA | 60007010000000010000010 |
| 1204470006625156SULTAN SADRUDDIN RAHIMTOOLA | SADRUDDIN CURRIMBHOY RAHIMTOOLA | 18 C 41 SWATI | SANTACRUZ WEST | SANTACRUZ WEST | MUMBAI | MAHARASHTRA | INDIA | 40005410000000200000010 |
| 1204470006648224S ANANDAN | SRINIVASAN | OLD NO 13 NEW NO 28 | NEHRU HIGH ROAD PAZVATHANGAL | B V NAGAR NANGANALLUR | CHENNAI | TAMIL NADU | INDIA | 60006110000000002000010 |
| 1204470006697384SUDERSHAN KUMAR KASHYAP | SANTRAM THAKUR | H NO G5 DHANARE COLONY | NARSINGHPUR | | | MADHYA PRADESH | INDIA | 48700110000000008000010 |
| 1204470006879736ASHIM CHATTERJEE | TRILOCHAN CHATTERJEE | 66 DIAMOND HARBOUR ROAD | BLOCK-D NEW ALIPUR | KOLKATA | | WEST BENGAL | INDIA | 70005310000000370000010 |
| 1204470007250077DEEPA LAKSHMI | GANESAN | 4/4A VIJAYANAGAR 4TH CROSS | STREET VELACHERY CHENNAI | CHENNAI | CHENNAI | TAMIL NADU | INDIA | 60004210000000004000010 |
| 1204470007273451MADHU SUDEN CHAWLA | WAZIR CHAND CHAWLA | A 173 BLOCK-A | SHIVALIK | DELHI | DELHI | DELHI | INDIA | 11001710000000150000010 |
| 1204470007288734MEENAKSHI MEHTA | BHANUPRAKASH MEHTA | BLOCK F NO 4 | PRAGATHI NAGAR NO 51 | KK ROAD AMBATTUR | CHENNAI | TAMIL NADU | INDIA | 60005310000000001000010 |
| 1204470007419435N NITHYA KALYANI | BALAKRISHNAN | 3-3014-2/ RAMNAGAR | PATTINAMKATHAN | RAMANATHAPURAM TK AND DT | CHENNAI | TAMIL NADU | INDIA | 62350310000000008000010 |
| 1204470007463768SANGEETA SANJAY PALESA | NAYANMAL KESHARIMAL KHIVANSARA | JUNI PETH LONAND | LONAND | SATARA | SHIRWAL | MAHARASHTRA | INDIA | 41552110000000030000010 |
| 1204470007466619MANIKARAN SINGH | HERVINDER SINGH | D-17 MAHAVIR VIKAS SALT LAKE | CITY HC-BLOCK SECTOR-3 | BIDHAN NAGAR IB MARKET N 24PGS | KOLKATA | WEST BENGAL | INDIA | 70010610000000100000010 |
| 1204470007488531BHARATH KUMAR | KAPOORCHAND | NO 69/ 69 | AP ROAD | CHOOLOAI | CHENNAI | TAMIL NADU | INDIA | 60011210000000055000010 |
| 1204470007636653S RAMESH | KANDASAMY SHANMUGAM | NO 23 EIGHTEENTH STREET | KOTHANCHETTI STREET WARD-31 | KUMBAKONAM | KUMBAKONAM | TAMIL NADU | INDIA | 61401510000000010000010 |
| 1204470007686365AMIT SURI | RAVINDER KUMAR SURI | 577 SECTOR A POCKET C | VASANT KUNJ SOUTH WEST | DELHI | DELHI | DELHI | INDIA | 11007010000000151000010 |
| 1204470007704351GRACELYN ISAAC | MELCHI JOHN | 5 JAYALAKSHMI NAGAR | CHOOILAIME DU | CHENNAI | CHENNAI | TAMIL NADU | INDIA | 60009410000000022000010 |
| 1204470007771138PIYUSH MITTAL | JAI PRAKASH MITTAL | HOUSE NO 96/477OLD FAZILKA RD | KASERA NAGAR | ABOHAR | ABOHAR | PUNJAB | INDIA | 15211610000000107000010 |
| 1204470007839466NAINESHKUMAR DAHYABHAI PARMAR | DAHYABHAI JETHABHAI PARMAR | GANESH HOUSING SOCIETY | NARSANDA | DIST- KHEDA TA- NADIAD | NARSANDA | GUJARAT | INDIA | 38734510000000002000010 |
| 1204470007857312GIRI NAGARAJAN BALASUBRAMANIAM | SUBRAMANIAM NAGARAJAN | 6 1ST CROSS MICO LAYOUT BTM | 2ND STAGE BANGALORE | BANNERGHATTA ROAD | BANGALORE | KARNATAKA | INDIA | 56007610000000020000010 |
| 1204470007887546PARAKH SONAL MADANLAL | M L PARAKH | FLT NO 101 AMOLIKA BLDG PLT NO | 38 S NO 98P RIGHT BHUSARI CLY | PAUD RD OPP SAUDAMINI SOC. | PUNE | MAHARASHTRA | INDIA | 41103810000000017000010 |
| 1204470007950736GEORGE CIRCULATION I PRIVATE LIMITED | | SA 20 LAKE CITY MALL | KAPURWADI MAJIWADA JUNCTION | NR BIG BAZAR THANE W | THANE | MAHARASHTRA | INDIA | 40060710000000827000010 |
| 1204470007978004NIRMALA RAJENDRAPRASAD JAIN | DURGASHANKAR CHENRAM JOSHI | 3RD FLOOR MADGAVKAR | HOUSE JAIN TOWER 17 MATHEW | ROAD GIRGAON | MUMBAI | MAHARASHTRA | INDIA | 40000410000000050000010 |
| 1204470008137297LAKSHMANAN THIRUNAVUKKARASU | LAKSHMANAN | 94-94/1 KANDANUR ROAD | KARAIKUDI | KARAIKUDI SIVAGANGA | SIVAGANGAI | TAMIL NADU | INDIA | 63000110000000010000010 |
| 1204470008237190RATNA K BAJAJ | KRISHNADAS | NO 4/33 | DR GURUSAMY ROAD | FLAT NO 3 | CHENNAI | TAMIL NADU | INDIA | 60003110000000015000010 |
| 1204470008295234BARUN DATTA | BIMAN BEHARI DATTA | 18/12 OFFICERS QUARTERS ARMY | HOSPITAL RR HOSPITAL | DELHI CANTT SOUTH WEST DELHI | DELHI | DELHI | INDIA | 110010100000000026000010 |
| 1204470008315965VEENA SURI | RAVINDER KUMAR PRINJA | 577 SECTOR-A | POCKET-C VASANT KUNJ | SOUTH WEST DELHI | DELHI | DELHI | INDIA | 11007010000000166000010 |
| 1204470008328875KALPANABEN KISHORKUMAR SHAH | KISHORKUMAR RASIKLAL SHAH | 38 KASTURBA SOCIETY NEAR ALKA | CHOWK SURENDRANAGAR | SURENDRANAGAR WADHWAN SURENDRA | SURENDRANAGAR | GUJARAT | INDIA | 36300110000000060000010 |
| 1204470008392838IQBALBHAI SK ABBASBHAI | ABBAS BHAI | NEW NO.21 OLD NO.11 | ERRABALU CHETY STRRET | CHENNAI | CHENNAI | TAMIL NADU | INDIA | 60000110000000350000010 |
| 1204470008411655VANITA MANJUNATH RAO | MANJUNATH MAHADEV RAO | B/40JADESHWAR CO OP HOUSING | SOCIETYBALARAM PATILCROSS | ROADKHARI GAON BHAYANDER | THANE | MAHARASHTRA | INDIA | 40110510000000165000010 |
| 1204470008443871ALKABEN INDRAVADAN BHATT | SURENDRABHAI CHIMANLAL THAKER | 2 GAYATRI SOCIETYOPP S V HIGH | SCHOOL KADI DIST MEHSANA KADI | KALOL | SOUTH 24 PARGANAS | GUJARAT | INDIA | 38271510000000014000010 |
| 1204470008452812UDAY RAJ MITTAL | VED PRAKASH MITTAL | 507 MITTAL HOUSE-1 RNC ROAD | NR JUBO SAB 72 GANDHI PARA EAST - SUBHASGRAM | RAJSCHOOL PASCHIM PUTIARI | | WEST BENGAL | INDIA | 70014710000000002000010 |
| 1204470008479450RENU A | CHAINRAJ | 5/3 CHOOILAIME DU HIGH ROAD | CHOOILAIME DU | CHENNAI | CHENNAI | TAMIL NADU | INDIA | 60009410000000002000010 |
| 1204470008820997JUZER IQBAL RASHEED | I R A BHAI | OLD NO.11NEW NO.21 | ERRABALU CHETTY STREET | CHENNAI | CHENNAI | TAMIL NADU | INDIA | 60000110000000300000010 |
| 1204470008854754YUSUF RASHEED | IQBAL RASHEED | 21ERRABALU CHETTI STREET | CHENNAI | CHENNAI | CHENNAI | TAMIL NADU | INDIA | 60000110000000300000010 |
| 1204470008897387FARIDA I | ZAINUDDIN BHAI | 11/213RT FLOORERRABALU | CHETTY STREETBROADWAY | CHENNAI | CHENNAI | TAMIL NADU | INDIA | 60000110000000190000010 |
| 1204470008998100MANGILAL DEVICHAND PAREKH HUF | | F 501 SHANTINAGAR S NO 63 | KONDHWA BUDRUK | NEAR VIT COLLEGE HOSTEL | PUNE | MAHARASHTRA | INDIA | 41104810000000030000010 |
| 1204470009058704VIDYA S VENKATESH | SUBRAMANIAN ANANTHAKRISHNAN | PLOT NO 35 GAYATHRI NAGAR | HASTHINAPURAM KANCHEEPURAM | CHITLAPAKKAM. | KANCHIPURAM | TAMIL NADU | INDIA | 60006410000000010000010 |
| 1204470009287560BARKHA SINGH | MANJUL MAYANK | A 303 OBEROI WOODS CHS | LIMITED MOHAN GOKHALE RD | OFF WESTERN EXP HIGHWAY | MUMBAI | MAHARASHTRA | INDIA | 40006310000000020000010 |
| 1204470009387407SAROJ MUKUND DAGA | NANDLAL MULCHAND LOYA | 6 SHANTI SWAROOP APP NEW | PANDIT COLONY SHARANPUR ROAD B | H DR VASANT PAWAR HOSPITAL | NASHIK | MAHARASHTRA | INDIA | 42200210000000020000010 |
| 1204470009389632ZENUDDIN INAYATHUSEN SIYAMWALA | INAYATHUSEN BADRUDDIN SIYAMWALA | TH/31/31/1 | BHATT NI SHERI | WHORWHAD ANAND | ANAND | GUJARAT | INDIA | 38862010000000018000010 |

| | | | | | | | | |
|---|----------------------------------|--------------------------------|--------------------------------|--------------------------------|-------------------|-------------------|-------|--------------------------|
| 1204470009462917BIJAL DHANESH SHAH | DHANESH MAHENDRA SHAH | 139 A1 HERAMB SADAN SWAMI | SHRI VALLABHDAS MARG NEAR | SION HOSPITAL GARDEN SION WEST | MUMBAI | MAHARASHTRA | INDIA | 40002210000000001000010 |
| 1204470009509298KINJAL SANJAYBHAI GOPANI | RASIKBHAI SHAMJIBHAI KEVADIYA | A-5SHRI SWAMI NARAYAN NAGAR | SOCIETY-2NEAR DABHOLI CHAR | RASTAVED ROADSURAT | SURAT | GUJARAT | INDIA | 395004100000000030000010 |
| 1204470009511214LILAM CHAND KANKARIA | MANGLILAL JAIN | NO 9/1 C-406 MEHTA AMBIENCE | 4TH CROSS MANJUNATH NAGAR | BEHIND PRASANNA THEATRE | BENGALURU | KARNATAKA | INDIA | 560023100000000015000010 |
| 1204470009818461VIVEK KUMAR MISHRA | SARAJ KUMAR MISHRA | SHERWANIPUR BALUA BALUA | GAJAPUR VARANASI | VARANASI | | UTTAR PRADESH | INDIA | 221201100000000009000010 |
| 1204470009996945S GOMATHY | MANOHARAN . | 81 77 SENI AMMAN KOIL | STREET TONDIARPET | CHENNAI | | TAMIL NADU | INDIA | 600081100000000005000010 |
| 1204470010112275PRITI KHANDELWAL | VINODKUMAR MITHALALJI KHANDELWAL | D/O 1/438 SINCHAI COLONY | SIROHI SIROHI | RAJASTHAN | SIROHI | RAJASTHAN | INDIA | 307001100000000025000010 |
| 1204470010177031V MADAN KUMAR | JAGADISHWAR RAO VISHWANATHAM | 3-6-563/2/1 VISHWA BHAVAN | HIMAYAT NAGAR HIMAYATHNAGAR | HYDERABAD ANDHRA PRADESH | HYDERABAD | TELANGANA | INDIA | 500029100000000010000010 |
| 1204470010604222DILIPBHAI B SOLANKI | CHATRABHUJBHAI B SOLANKI | 81 RAMNAGAR 1 BEHIND ASHIRWAD | TOWNSHIP-1 120 FEET BAMROLI | ROAD UDHANA | SURAT | GUJARAT | INDIA | 39421010000000001000010 |
| 1204470010779720SEEMA SHARMA | JAGMOHAN SHARMA | B.E 353 SECTOR1 | SALT LAKEBIDHANNAGR | CC BLOCK NORTH 24 PARGANAS | NORTH 24 PARGANAS | WEST BENGAL | INDIA | 700064100000000060000010 |
| 1204470010987877KUNAL SHAILENDRA DHAMDHARE | SHAILENDRA PUNDLIK DHAMDHARE | MULUND WEST 303/304 3RD FLOOR | REJOICE CITY OF JOY CEMENT | COMPANY MUMBAI SUBURBAN | MUMBAI | MAHARASHTRA | INDIA | 400080100000000045000010 |
| 1204470011171147PRASHANT SHEKHER UPADHYAY | JAGAT JYOTI UPADHYAY | AKAUNIPPOST-SINGHPURDIST- | BALLIAKAUANISINGHPUR | BALLIA | BALLIA | UTTAR PRADESH | INDIA | 277503100000000113000010 |
| 1204470011257199ASHOK KANKARIA | MANGLILAL JAIN . | B-311-312 3RD FLOOR | 210/212 C B ROAD | WASHERMENPET | CHENNAI | TAMIL NADU | INDIA | 600021100000000600000010 |
| 1204470011412385ARCOT MOHAN RAO | VASANTH ARCOT RAO | GA TENERIFE TERRACE 173 | POONAMALLEE HIGH ROAD | CHENNAI | | TAMIL NADU | INDIA | 600010100000000040000010 |
| 1204470011618676VARISALI ZULFIKARALI PATHAN | ZULFIKARALI U PATHAN | 1370 NR KACH KIMASJID JAMALPUR | BEHIND KACH KI MASJID | AHMEDABAD | AHMEDABAD | GUJARAT | INDIA | 38000110000000001000010 |
| 1204470012291584AISHWARYA . | RAMASUBRAMANIAN . | FLAT NO 8 VIP FLATS 2 | JAWAHARLAL NEHRU STREET TAMIL | NADU | CHENNAI | TAMIL NADU | INDIA | 600017100000000026000010 |
| 1204470012356455GEETIKA SAIGAL | BADRI PRASAD TANDON | H N 126/51 | J BLOCK GOVIND NAGAR | KANPUR NAGAR | KANPUR NAGAR | UTTAR PRADESH | INDIA | 208006100000000050000010 |
| 1204470012460631BINDIYA JIGNESH VAYDA | JASHAVANT CHHOTALAL SHAH | 1802 MARATHON MONTE VISTA | MADAN MOHAN MALVIYA ROAD OPP | MULUND TELEPHONE EXCHANGE EXC | MUMBAI | MAHARASHTRA | INDIA | 400080100000000102000010 |
| 1204470012477151SATYANARAYANA MURTHY KODAVALI | SESHAGIRI RAO KODAVALI | H NO 35-54-3 27 VARD | NEAR MANTISSORI SCHOOL STREET | TANUKU PATTANAM WEST GODAVARI | WEST GODAVARI | ANDHRA PRADESH | INDIA | 534211100000000010000010 |
| 1204470012533716MADHU SUDAN SHARMA | HARI RAM SHARMA | B.E 353SECTOR -1 | SALTLAKE BIDHANNAGR CC BLOCK | NORTH 24 PARGANAS | NORTH 24 PARGANAS | WEST BENGAL | INDIA | 700064100000000800000010 |
| 1204470012536639ARUNA GUSAIN | PUSHKAR SINGH GUSAIN | T-25 C UNIT A-2 | KHRKI EXT MALVIYA NAGAR | SOUTH DELHI DELHI | NEW DELHI | DELHI | INDIA | 110017100000000010000010 |
| 1204470012752591HARENDRA SINGH | MEHARBAN SINGH | T 25 C UNIT A2 GF KHIRKI | EXTENSION MAIVIYA NAGAR SO | SOUTH DELHI | NEW DELHI | DELHI | INDIA | 110017100000000005000010 |
| 1204470013090491PHULAN RANI DUGGAL | RAM NATH BHAKHAN | HOUSE NUMBER 1213 | SECTOR 34 C | CHANDIGARH | CHANDIGARH | CHANDIGARH | INDIA | 160022100000000063000010 |
| 1204470013409907KABITA DAS | KRISHNA PADA DAS | W/O ABHIJIT SARKAR HOUSE NO- | RZC-2 GOPAL MANDIR DABRI EXTEN | SION PALAM VILLAGE SOUTH WEST | NEW DELHI | DELHI | INDIA | 110045100000000001000010 |
| 1204470013545161SHIV KUMAR GUPTA | KEDAR NATH GUPTA | B 1 402 WHITE HOUSE APTS 6TH | MAIN 15TH CROSS R T NAGAR | NORTH | BENGALURU | KARNATAKA | INDIA | 560032100000000010000010 |
| 1204470013626194RAJESHKUMAR DAHYABHAI DOSHI | DAHYABHAI SHANALAL DOSHI | 7 VINAYAKPARK SOCIETY ASHIRWAD | FLAT NAGLPUR | MEHSANA | MEHSANA | GUJARAT | INDIA | 384001100000000198000010 |
| 1204470013799906ARCHANA SANTOSH SHAH | JAWAHARLAL TALAKCHAND GANDHI | PATANG PLAZA APT PHASE 5 | HOUSE N B3 S N 78 1 3 | BHARATI VIDYAPEETH KATRAJ | PUNE | MAHARASHTRA | INDIA | 41104610000000003000010 |
| 1204470013807426MAYUR KISNADWALA HUF . | | B-1002 SIDDI ENCLAVEFLAT 2 | NANDA PATKAR | ROAD VILE PARLE E | MUMBAI | MAHARASHTRA | INDIA | 400057100000001500000010 |
| 1204470014066121ASHOK KUMAR JAIN | PHOOL CHAND JAIN | 305 B SUNBREEZE APPARTMENTS 2 | SECTOR V VAISHALI | GHAZIABAD | | UTTAR PRADESH | INDIA | 201001100000000025000010 |
| 1204470014138059AASHIMA AGGARWAL | KAILASH AGGARWAL | 6 TILAK NAGAR SRI GANGANAGAR | GANGANAGAR 008 | SRI GANGANAGAR | | RAJASTHAN | INDIA | 335001100000000107000010 |
| 1204470015075007CHARANJIT SINGH | BHAGWAN SINGH | H NO 114 9 STREET NO 9 VISHAL | NAGAR PAKHOWAL RAOD BASANT | AVENUE | LUDHIANA | PUNJAB | INDIA | 141013100000000030000010 |
| 1204470015395816JAGANNATHA VELLALARA MANOJ KUMAR | KUPPUSWAMI JAGANNATH VELLALARA | 357 6TH CROSS2ND MAINROAD | BANGARAPPA NAGAR | BANGALURU | | KARNATAKA | INDIA | 560098100000000145000010 |
| 1204470015623798AAMIR SOHAIL | MD SABIR HUSSAIN | 4 HO CHI MINH SARANI MIDDLETON | ROW CIRCUS AVENUE KOLKATA | KOLKATA | | WEST BENGAL | INDIA | 70007110000000014000010 |
| 1204470015767961PRATEEK BALKRISHNA SAWAL | BALKRISHNA GOPILAL SAWAL | RADHA KRISHNA NIWAS | OGALE ROAD MAHAL | NAGPUR | NAGPUR | MAHARASHTRA | INDIA | 440002100000000050000010 |
| 1204470015786125JAYA AHUJA | GIRIDHARI LAL | 135 ISCON GREENS BUNGALOWS | NEAR LAL GEBI ASHARAM BOPAL | GHUMA ROAD | AHMEDABAD | GUJARAT | INDIA | 380058100000000060000010 |
| 1204470015846040ARVIND SHARMA | BABU RAM SHARMA | H NO 192A NEW PLOT LAST MORH | SARWAL REHARI MOHALLA JAMMU | JAMMU | | JAMMU AND KASHMIR | INDIA | 180005100000000180000010 |
| 1204470015947216NITABEN RAKESH RAITHATHA | RAKESH GOKALDAS RAITHATHA | PLOT NO-250251SAURABH SOC | GUNJANNR.NEW JAIN TEMPLE | GIDVAPI | VALSAD | GUJARAT | INDIA | 396195100000000025000010 |
| 1204470016140525JANANI SRINIVASA VASUDEVAN | S VASUDEVAN | FLAT NO 423 AIR | LINES APPARTMENT | SOUTH WEST DELHI | | DELHI | INDIA | 11007510000000002000010 |
| 1204470016145766RAJIB DUTTA | RANJIT KUMAR DUTTA | S O RANJIT KUMAR DUTTA VILL | NAMONI GAON | SONITPUR | | ASSAM | INDIA | 784505100000000012000010 |
| 1204470016191454JYOTI LATA MISHRA | SANTOSH KUMAR MISHRA | VILL GHAIYA 50 GHAIYA POST | KAMASIN DIST MIRZAPUR | MIRZAPUR | | UTTAR PRADESH | INDIA | 231312100000000007000010 |
| 1204470016271369JYOTHI DOMMARAJU | RAMARAJU GUNTUMADUGU | 26 12 1637 EAST SIDE OF K N R | MUNICIPAL ELEMENTARY SCHOOL | NELLORE BV NAGAR | NELLORE | ANDHRA PRADESH | INDIA | 524004100000000003000010 |
| 1204470016383525SATYA VENKATA VARA PRASAD RAO GADEY | LAKSHMI MANGA RAJU GADEY | HIG 372FLAT NO 4 PADMINIS | HAPPY HOMESPHASE 6 KPHB | COLONYNEARVIJETHASUPERMARKET | HYDERABAD | TELANGANA | INDIA | 500085100000000846000010 |
| 1204470016464695GOVIND H RATHI HUF . | | E/9 902 RUNWAL ESTATE OPP | LAVKIM CO GB ROAD B/H R MALL | THANE WEST | THANE | MAHARASHTRA | INDIA | 400607100000000991000010 |

| | | | | | | | | |
|---|--------------------------|-------------------------------------|--|--------------------------------|-----------------|-------------------------|--------------|--------------------------|
| 1204470016559027SOMANATH CHATTERJEE | DINABANDHU CHATTERJEE | MANJULAMMA COMPOUND 3RD CROSS | NEHRU NAGARA HOLALKERE ROAD | CHITRADURGA | | KARNATAKA | INDIA | 57750110000000016000010 |
| 1204470017034328STUTI KUMAR | JAYANT KUMAR | D O JAYANT KUMAR 107 TIRUPATI | APARTMENTS A N PATH NORTH S K | PURI PHULWARI PATLIPUTRA PATNA | PATNA | BIHAR | INDIA | 80001310000000030000010 |
| 1204470017034332PUSHPA GUPTA | HARI PRADAS GUPTA | W O JAYANT KUMAR 107 TIRUPATI | APARTMENTS A N PATH NORTH S K | PURI PHULWARI | PATNA | BIHAR | INDIA | 800013100000000050000010 |
| 1204470017450316PANKAJ KAPOOR | RAM NATH KAPOOR | R 57 F 9TH W H P APPARTMENT | HOUSE L D RUPAREL MARG MALABAR | MUMBAI | | MAHARASHTRA | INDIA | 400006100000000060000010 |
| 1204470017473758GADEY NAGA PADMINI | KRISHNA RAO MAJETY | FLAT 4 PADMINIS HIG 372 PHASE | 6 KPHB COLONY KUKATPALLY K V | RANGAREDDY NEAR VIJETHA SUPER | HYDERABAD | TELANGANA | INDIA | 500085100000000047000010 |
| 1204470018239950ANKUR PATHAK | ASHOK KUMAR PATHAK | HOUSE NO 106 ASTER TOWER OMAXE | GREEN VALLEY NHPC SECTOR 41 42 | FARIDABAD | | HARYANA | INDIA | 121010100000000610000010 |
| 1204470019453113HARIDAS RATHI | RAM NARAYANJI RATHI | A-3/702 RUNWAL ESTATE | GHODBUNDER ROAD BEHIND R MALL | CHITALSAR MANPADA THANE | THANE | MAHARASHTRA | INDIA | 400607100000000175000010 |
| 1204470019797327AMIT BHATT | ANIL KUMAR BHATT | 7777 TEBAH DIST AL JUBAIL 2705 | 35513 UNIT NUMBER 1 | AL JUBAIL | | KINGDOM OF SAUDI ARABIA | SAUDI ARABIA | 111111100000000101000010 |
| 1204470020236171SANDEEP SHIVAJI DHARAK | DHARAK SHIVAJI | 147 999 VISHNU NAGAR G H B | CHANDKHEDA | GANDHINAGAR | | GUJARAT | INDIA | 382424100000000057000010 |
| 1204470021667070NAJUNDAPPA DEVRAJ KEMPARAJ | NANJUNDAPPA DEVARAJ | NO 1 2 SUSHEELA ROAD NEAR | MARAMMA TEMPLE DODDAMAVALLI | BENGALURU | | KARNATAKA | INDIA | 56000410000001000000010 |
| 1204470022192328BABITA AGARWALLA | BANWARILAL AGARWAL | GANJ SHITALATALA | 2ND LANE CHANDANNAGAR | HOOGHLYWEST BENGAL | HOOGHLY | WEST BENGAL | INDIA | 712136100000000042000010 |
| 1204470024435321ADITYA MANGAL AGRAWAL | RAJ KUMAR | WARD KORBA 022 | NO 11 | BILASPUR (CGH) | | CHHATTISGARH | INDIA | 49569110000000010000010 |
| 1204470024994319SHIVAM KUMAR | PRADEEP KUMAR | STREET NO 16 MULTANIA ROAD | BHATINDA Bhatinda | BATHINDA | | PUNJAB | INDIA | 151001100000000010000010 |
| 1204470025546868PARTHASARATHY KARTHIK | PARATHASARATHY | S O THANJAVUR TAMIL NADU | PARTHASARATHI 60 47 AYIKULAM | THANJAVUR | | TAMIL NADU | INDIA | 612001100000000200000010 |
| 1204470025741502M CHETANA | LALITH DOSHI | NEW NO 17 OLD NO 9 | KALAVAI STEET | CHINTADRIPET ANNA SALAI | CHENNAI | TAMIL NADU | INDIA | 600002100000000100000010 |
| 1204470026730006GOPALKRISHNA SHANUBAG | PRABHAKAR SHANUBAG | HERANJALU NEAR POST HERANJALU | POST KUNDAPUR TALUKA KUNDAPURA | HERANJAL | UDUPI | KARNATAKA | INDIA | 576219100000000005000010 |
| 1204470031143830T MEENAKSHI | GNANAPANDITHAN MANICKAM | F NO 6171 TOWER 6 PRESTIGE | BELLAVISTA MOUNT POONAMALLE RD | AYYAPPANTHANGAL OPP TO AYYAPA | CHENNAI | TAMIL NADU | INDIA | 600056100000000100000010 |
| 1204470031149813SADANAND GANESH LAWANDE | GANESH NARAYAN LAWANDE | B 504 GOKUL VALLEY BUILDING | VIJAI SANGH MITRA CHS LTD | TARUN BHARAT CHAKALA | MUMBAI | MAHARASHTRA | INDIA | 400099100000000380000010 |
| 1204470031155561GIRRAJ KISHOR AGRAWAL | BANKEYLAL AGRAWAL | 3A 1601 GREEN ACRES | LOKHANDWALA COMPLEX | NEAR AXIS BANK ANDHERI WEST | MUMBAI | MAHARASHTRA | INDIA | 400053100000000010000010 |
| 1204470031172336AL KARTHIK HUF . | | C 155 KANNADASAN STREET | ANNANAGAR THENNUR | ANNANAGAR | TIRUCHIRAPPALLI | TAMIL NADU | INDIA | 620017100000000300000010 |
| 1204500000027365ILANGOVAN. G . | GANESAN | NO.35/16 RAJAJI COLONY | PMD STREET | VIRUGAMBAKKAM | CHENNAI | TAMIL NADU | INDIA | 600092100000000100000010 |
| 1204500000040901VENKATAMUNUSWAMY S . | SRINIVASA GUPTA | 6/1 RAJARAJAN STREET | TIRUVANNAMALAI | TIRUVANNAMALAI | | TAMIL NADU | INDIA | 606601100000000100000010 |
| 1204510000000521D. S. Shah-HUF Shah | | 303 TOWER-A | PENINSULA BUSINESS PARK | G.K. MARG LOWER PAREL (W) | Mumbai | Maharashtra | India | 400013100000000001000010 |
| 1204510000001276Hemendra Kapadia | Jayantilal | B 30 Sujal Mansion | 111 Bhangwadi | 2nd Floor Kalbadevi Road | Mumbai | Maharashtra | India | 400002100000000849000010 |
| 1204510000005572GAURAV HEMENDRA SHAH | HEMENDRA | BLDG-W FL-301 | SN-75/2 SACRED HEART TOWN | WANAWADI | PUNE | MAHARASHTRA | INDIA | 411040100000000725000010 |
| 1204520000003707ASHOK MAGANLAL SHAH | MAGANLAL SHAH | 33 SHANKAR NAGAR 2ND FLR | TILAK ROAD NEAR HDFC BANK | VALLBHBAUG LANE GHATKOPAR (E) | MUMBAI | MAHARASHTRA | INDIA | 400077100000000010000010 |
| 12045200000012901GANESH KESHAV VIDWANS | KESHAV | 13/501. KUSUMBA CHS | VASANT VIHARPOKHRAN RD-2 | THANE (W) | THANE | MAHARASHTRA | INDIA | 400610100000000028000010 |
| 12045200000053214HARSHNA ASHOK SHAH | ASHOK | 33 SHANKAR NAGAR | TILAK NAGAR 2ND FLR | NR. BANK OF INDIA GHATKOPAR | MUMBAI | MAHARASHTRA | INDIA | 400077100000000270000010 |
| 1204520000082347ASHOK MAGANLAL SHAH - HUF | MAGANLAL | 33 SHANKAR NAGAR | TILAK ROAD | GHATKOPAR (E) | MUMBAI | MAHARASHTRA | INDIA | 400077100000000070000010 |
| 1204520000102704REKHA KAMLESH DEDHIA | KAMLESH | 1102 VIMALNATH 11TH FLR | DR.M P. VAIDHYA MARG OPP. SINDICATE BANKOFF. TILAK ROAD GHATKOPAR (EAST) | MUMBAI | | MAHARASHTRA | INDIA | 40007710000000201000010 |
| 1204520000108252MAGANLAL NANJI SHAH | NANJI | FLAT NO. 33 SHANKAR NAGAR | TILAK ROADNEAR BANK OF INDIA | GHATKOPAR (EAST) | MUMBAI | MAHARASHTRA | INDIA | 400077100000001318000010 |
| 1204520000173164MOHAN ANANT JOSHI | ANANT JOSHI | 2103 AMBROSIA DEVI | PAADA WESTERN EXPRESS | HIGHWAY BORIVALI EAST | MUMBAI SUBURBAN | MAHARASHTRA | INDIA | 400066100000000200000010 |
| 1204520000178806SAKARBEN MAGANLAL SHAH | RANSHI HEMRAJ CHHEDA | SHANKAR NAGAR ROOM NO.33 | 2ND FLOOR VALLABH BAUG LANE | BANK OF INDIA GHATKOPAR EAST | MUMBAI | MAHARASHTRA | INDIA | 400077100000000220000010 |
| 12045400000013751PRITI DILIP SHAH | DILIP CHHOTALAL SHAH | B/11 SHREYAS APT. | ASHOK CHAKRAVARTHY ROAD | KANDIVALI (EAST) | MUMBAI | MAHARASHTRA | INDIA | 40010110000000020000010 |
| 1204550000392674PRAMOD KUMAR S T | THIPPESWAMY SANGOLLI | C/O PRAVEEN KUMAR SHIVAJATHA | SWAMY HOUSE NR ANJANEYA TEMPLE | ADARSH COLONY | SINDHANUR | KARNATAKA | INDIA | 58412810000000002000010 |
| 1204550000611461SACHIN OMAR | JAY KISHAN OMAR | 5 20 GANDHI NAGAR SHUKLAGANJ | NETUWA UNNAO | ADARSH COLONY | UNNAO | UTTAR PRADESH | INDIA | 209861100000000055000010 |
| 1204550000790252KIRTI VISHAL DAVE | BALRAM KASHIPRASAD GUPTA | PLOT NO 158 PRATEEK WARE HOUSE ROAD | NEAR POONAM MALL WARDHMAN NAGAR NAGPUR | BHANDEWADI MAUDA NAGPUR | NAGPUR | MAHARASHTRA | INDIA | 44000810000000025000010 |
| 12045600000000016DEVENDRA PRABHUDAYAL AGARWAL | PRABHUDAYAL | 32/BSIDDHARTH APTS. | 21 NEAPEAN-SEA ROAD | MUMBAI | MUMBAI | MAHARASHTRA | INDIA | 400026100000000100000010 |
| 1204560000000041DEVENDRA PRABHUDAYAL AGARWAL | PRABHUDAYAL | 32/BSIDDHARTH APARTMENT | 21NEPEANSEA RD. | MUMBAI | | MAHARASHTRA | INDIA | 400026100000000100000010 |
| 12045600000007235NIHARIKA DEVENDRA AGARWAL | DEVENDRA P. AGARWAL | 32 / B SIDDHARTH BLDG. | 21 NEPEAN SEA ROAD | MUMBAI | | MAHARASHTRA | INDIA | 400026100000000400000010 |
| 1204570000020310VISHNU DUTT | RISHI RAJ SHARMA | G-305 3RD FLR PIONEER HERITAGE | 2 BEHIND SANE GURUJI SCHOOL | DAULATNAGAR SANTACRUZ - W | MUMBAI | MAHARASHTRA | INDIA | 400054100000000010000010 |
| 1204580000037680PURVESH YOGESHBHAI PATEL | YOGESHBHAI N PATEL | ASHOPALAV | NR SBI SOCIETY | BECHARPURA | PALANPUR | GUJARAT | INDIA | 385001100000000500000010 |

| | | | | | | | | |
|--|--|---------------------------------|--------------------------------------|-------------------------------|------------|----------------|-------|--------------------------|
| 1204620000019363ROHIT MUGATLAL SHAH | MUGATLAL TRIBHOVANDAS SHAH | SHAH BAUG NO.3 4TH FLOOR | PEDDAR ROAD | NEXT TO CADBURY HOUSE | MUMBAI | MAHARASHTRA | INDIA | 40002610000000075000010 |
| 1204630000023100BMA WEALTH CREATORS LTD | | 14/1 PAUL MANSION 1ST FLOOR | 6 BISHOP LEFROY ROAD | KOLKATA | | WEST BENGAL | INDIA | 700020100000000059000010 |
| 1204630000109509POLO SETCO TIEUP PVT. LTD | | VISHWAKARMA 86C TOPSIA ROAD | SOUTH WEST BLOCK | 4TH FLOOR | KOLKATA | WEST BENGAL | INDIA | 700046100000000040000010 |
| 1204670000021815DEEP PRAVIN CHANDRA THAKKAR | PRAVINCHANDRA RASIKLAL THAKKAR | GAYATRI SOCIETY | HARIJ | PATAN | PATAN | GUJARAT | INDIA | 384240100000000010000010 |
| 1204710000034383RONAK PRAKASH SHAH | PRAKASH AVANTILAL SHAH | 904 WING - A SHREEDHAM CLASSIC | S V ROAD NR ST JOHN UNIVERSAL SCHOOL | MOTILAL NAGAR GOREGAON (WEST) | MUMBAI | MAHARASHTRA | INDIA | 400104100000000400000010 |
| 1204710000035260RONAK PRAKASH SHAH | PRAKASH AVANTILAL SHAH | 119/6 JAWAHAR NAGAR | OPP POST OFFICE | GOREGAON (W) | MUMBAI | MAHARASHTRA | INDIA | 400062100000000100000010 |
| 1204710000052814MUKESH KANAIYALAL MANIYAR | KANAIYALAL MANIYAR | C/2 202 DEVERAJ SOCIETY 2 ND FL | S V ROAD OPP RATNA HOTEL | MOTILAL NAGAR GOREGAON - WEST | MUMBAI | MAHARASHTRA | INDIA | 400104100000000200000010 |
| 1204710000054427DEEPAK PRATAPRAI SHETH | PRATAPRAI NARANDAS SHETH | FLAT NO 1001 10 TH FLOOR | MALA PALACE CHS LTD DADABHAI | CROSS RD NO 1 VILE PARLE WEST | MUMBAI | MAHARASHTRA | INDIA | 400056100000000500000010 |
| 1204720000003900M RAVINDRAN | C.MURUGAPPA CHETTIAR | 30A / 23 | THIRUVALLUVAR STREET | VADAVALLI | COIMBATORE | TAMILNADU | INDIA | 641041100000000230000010 |
| 1204720000010671SHARDA KAPUR | KANWAL KISHORE KAPUR | 81 HAUZKHAS APARTMENT | HAUZ KHAS | NEW DELHI | NEW DELHI | DELHI | INDIA | 110016100000000600000010 |
| 1204720000030341A. SUKUMAR | K. ARUMUGAM | 4/16 TEACHERS COLONY | PALLAPALAYAM | COIMBATORE | | TAMILNADU | India | 641103100000000055000010 |
| 1204720000130788PALLAVI H KULKARNI | PRAKASH RAMACHANDRA KADNI | FLAT NO 406 A BLOCK PANCHMUKHI | PARADISE 80 FEET ROAD | RAJARAJESHWARI NAGAR | BENGALURU | KARNATAKA | INDIA | 560098100000000021000010 |
| 1204720000163560PAWAN KUMAR SEHGAL | CHUNI LAL SEHGAL | GH-4/316SFS DDA FLAT | MEERA APARTMENT | PASCHIM VIHAR | NEW DELHI | DELHI | India | 110063100000000010000010 |
| 1204720000172326LANKA VENKATA SESHASAI | LANKA SURYANARAYANA MURTHY | F NO 301 3RD FLOOR | SAI PURNODAYA ABODE | SBI COLONY GANDHINAGAR | HYDERABAD | TELANGANA | INDIA | 500080100000000001000010 |
| 1204720000187860RANGARAJAN S | SRINIVASAN | 5 JEEVANGIRI OLD 4 NEW 9 | MANIKKAM STREET | WESTMAMBALAM | CHENNAI | TAMILNADU | India | 600033100000000014000010 |
| 1204720000212987S SUMANA | JONIGARAHALLI VEERANNA SOMASEKHARATAH | NO 1 OPP SRI GANESHA TEMPLE | 4TH CROSS KSRTC LAYOUT | SUBRAMANYAPURA MAIN RD | BENGALURU | KARNATAKA | INDIA | 560061100000000100000010 |
| 1204720000214342A MUTHURAMAN | M ANNAMALAI | D 304 K G GOOD | FORTUNE NOOKAMPALAYAM | ROAD PERUMBAKKAM | CHENNAI | TAMIL NADU | INDIA | 600100100000000002000010 |
| 1204720000229756GIRIJA S MALLYA | KRISHNAMURTHY | NO 43 VASUDEVA | 2ND CROSS | MATHURANAGAR | MYSORE | KARNATAKA | INDIA | 570016100000001862000010 |
| 1204720000237254GOVINDARAJ R | RANGASWAMY RAMASWAMY | C 102 OAK CANOPY APARTMENTS | KALLIMADAI SINGANALLUR | POST | COIMBATORE | TAMILNADU | India | 641045100000000085000010 |
| 1204720000253838SURESH RAJARAM THITE | RAJARAM MAHADEO THITE | FLAT NO C1/7 STATE BANK | CO OP HSG SOCIETY LTD | KARVE NAGAR | | MAHARASHTRA | India | 411052100000000070000010 |
| 1204720000258553SHANTHERI MALLAYA | KASARGOD SATISH MALLAYA | NO 43 VASUDEVA 2ND CROSS | MATHURA NAGARA | METAGALLY | MYSORE | KARNATAKA | INDIA | 570016100000002288000010 |
| 1204720000291103RAJAGOPALAN SRIKANTHAN | RAJAGOPALAN | ICF NO 616 1 PHIPPS ROAD | AYANAVARAM | CHENNAI | | TAMILNADU | INDIA | 600023100000000125000010 |
| 1204720000342833G ALAGIRI | GANESAN | NO 40 CHAKRAPANI STREET | WEST MAMBALAM | CHENNAI | | TAMILNADU | INDIA | 600033100000000010000010 |
| 1204720000363976REVATHI JAYAKUMAR | NATARAJAN | 59 52 OFFICERS COLONY | 3RD STREET METHA NAGAR | AMINJIKARAI | CHENNAI | TAMILNADU | INDIA | 600029100000000010000010 |
| 1204720000416016UDYAVAR RAMAKRISHNA PRABHU | UDAYAVAR VENKATESHKRISHNA PRABHU | HOUSE NO-19-10-648 | B. R.KARKERA ROAD | PANDESHWAR | | KARNATAKA | India | 575001100000000900000010 |
| 1204720000420983NANDINI NILAKANTAN | G R NILAKANTAN | 1191 3RD CROSS HAL IIIRD | STAGE NEW THIPPASANDRA | BANGALORE | | KARNATAKA | INDIA | 560075100000000085000010 |
| 1204720000423089VIKAS MAINI | INDER JEET MAINI | D 54 2 BEHIND MADHUBAN CINEMA | BAGHPAT ROAD NEW DEV PURI | MEERUT | | UTTAR PRADESH | India | 250002100000000006000010 |
| 1204720000436541JANEEP MUTTIL | JANARDHAN | MOUVANAL THAZHATHU HOUSE | NEAR MUTHAPPAN TEMPLE | KUNNATHERU | RAMANTHALI | KERALA | India | 670308100000000019000010 |
| 1204720000478261ANUJA SATYASHEEL BABAR | ASHOK KRISHNAJI CHANDGUDE | 302 SUNFLOWER BULDG | FLOWER VALLEY WANAWADI PUNE | PUNE | | Maharashtra | India | 411040100000000040000010 |
| 1204720000536690SRIVATSA REKHADEVI | SRIVATSA | FLAT NO-1 1ST FLOOR | KRISHNADEEP CHAMBER 1ST STREET | WALLACE GARDEN NUNGAMBAKKAM | CHENNAI | TAMILNADU | India | 600035100000000010000010 |
| 1204720000541107SATHEESH CHANDRAN SADASIVAN NAIR | SADASIVAN NAIR CHELLAPAN PILLAI | TC 15-1581-1 HOUSE NO 111 | MP APPAN ROAD VAZHUTHACHAUD | TRIVANDRUM | | KERALA | INDIA | 691014100000000211000010 |
| 1204720000607476SHAILA JOSHI | RAMAKRISHAN JOSHI | 29/E AASHIRWAD RAJENDRA NAGAR | INDORE | | | MADHYA PRADESH | India | 452012100000000010000010 |
| 1204720000639791ARUN M A | ARAVINDAKSHAN PANAYAMKULANGARA KUNHIKANMATHAMANGALAM H NAIKKETTY | PO SULTHAN BATHERY | PO SULTHAN BATHERY | SULTHAN BATHERY | | KERALA | India | 673592100000000010000010 |
| 1204720000857648SUNITA SONTHALIA | JOHARIMAL KEDIA | A-902 SATELLITE TOWER FILM | CITY ROAD GEN A K VAIDYA MARG | GOREGAON EAST | Mumbai | Maharashtra | India | 400063100000000030000010 |
| 1204720000878552ARVIND KUMAR | INDRA SAIN SINGHAL | 8 ASHIMA VIHAR PHASE I | TURNER ROAD | DEHRADUN | | UTTARAKHAND | India | 248002100000000035000010 |
| 1204720001022604SUCHITRA GAURSHETTY | DHOOLAPPA GAURSHETTY | PLOT NO 28 VISHWAS APTS | VENUGOPAL LAYOUT | ANAND NAGAR HEBBAL | BENGALURU | KARNATAKA | India | 560032100000000019000010 |
| 1204720001306251SP ALAMELU | SUBRAMANIAN | B - 8 MADHAV APARTMENT | 5 D R THOMAS ROAD | T NAGAR | CHENNAI | TAMILNADU | India | 600017100000000020000010 |
| 1204720001364669MAHESH PRABHU | HARI PRABHU | B/701 ADITYA APT OLD D N NAGAR | BEHIND WADIA SCHOOL | ANDHERI W | Mumbai | MAHARASHTRA | India | 400053100000000158000010 |
| 1204720001411408RAMAMURTHY VENKATESH | RAMAMURTHY | FLAT NO-5 OLD NO35/36 | NEW NO-64/66 BRINDAVAN APTS | II FLR SOLAIAPPAR ST MYLAPORE | CHENNAI | TAMILNADU | India | 600004100000000120000010 |
| 1204720001421832K ANBARASU | RANGANATHAN KUPPUSAMY | NO 7 ATHREYAPURAM 2ND STREET | CHOOILAIMEDU | CHENNAI | | TAMILNADU | India | 600094100000000020000010 |
| 1204720001527018RAMESH KUMAR JANGADE | SAWAL DAS JANGADE | BAGICHAPARA VILLAGE AMERI | POST MANGLA | BILASPUR | | CHHATTISGARH | India | 495001100000000020000010 |
| 1204720001726341VIKAS G KULKARNI | GURURAJ KRISHNAJI KULKARNI | 585 4TH CROSS HMT LAYOUT | RT NAGAR | BENGALURU | | KARNATAKA | India | 560032100000000084000010 |

| | | | | | | | | |
|------------------|--|--------------------------------|--------------------------------|------------------------------|-------------|----------------|-------|--------------------------|
| 1204720001746326 | SHAIK SHAMSHODDIN | ROOM NO 9 G T 4 | HOSTEL KADMA | JAMSHEDPUR | | JHARKHAND | India | 8310051000000001000010 |
| 1204720001844237 | RAJENDRA GEHLOT | T 2 B 1 AURORA CO HSG SOCIETY | BORDA MARGAO SALCETE | SOUTH GOA | MARGAO | GOA | India | 40360210000000025000010 |
| 1204720001849007 | SMARAN NANDI | 4TH FLOOR A BLOCK SUJATA | APARTMENT A C MUKHERJEE | ROAD KEOTA PO DT HOOGHLY | HOOGHLY | WEST BENGAL | India | 71210310000000013000010 |
| 1204720001850804 | RAVEENA PRAKASH JETHANI | 374/22 5TH MAIN 13TH CROSS | SADASHIVNAGAR | BENGALURU | | KARNATAKA | India | 56008010000000010000010 |
| 1204720001857721 | VASUNDRRA GOPALRAJ | NO 174/2 MANNARSAMY KOIL | STREET ROYAPURAM | CHENNAI | | TAMILNADU | India | 600013100000000448000010 |
| 1204720001983265 | K RANGARAJAN | N NO 36 O NO 23 PRIAMS | GOPAL STREET T NAGAR | CHENNAI | | TAMILNADU | India | 60001710000000002000010 |
| 1204720002064131 | MONICA SAIN CHAVVA | F NO 501 STONE VALLEY 135 | DATTATREYA COLONY HYDERABAD | HUMAYUA NAGAR | HYDERABAD | ANDHRA PRADESH | India | 50002810000000004000010 |
| 1204720002077611 | KUTHIRAMBAKKAM SRINIVASACHARYA RAMANUJAM | 415 3 F CROSS EAST OF | NGEF LAYOUT | KASTURINAGAR | BENGALURU | KARNATAKA | India | 56001610000000300000010 |
| 1204720002210674 | G SUKUMAR | PLOT NO 15 UDAYASURIYAN STREET | MITTANAMALLI IAF AVADI | CHENNAI | | TAMIL NADU | INDIA | 60005510000000035000010 |
| 1204720002218747 | MANSUKH LILADHAR SAVLA | 10 KANWAR CHS | DATTARARAY CROSS ROAD | SANTACRUZ WEST | Mumbai | Maharashtra | India | 40005410000000007000010 |
| 1204720002357298 | THAMBURAJ MERCIAN CHINNIAH | TC 11 589 1 MBC 51 MADHURIMA | MUSEUM BAINS COMPOUND KOWDIAR | THIRUVANANTHAPURAM | | KERALA | India | 69500110000000010000010 |
| 1204720002372008 | AKASH PANWAR | S O MANOJ KUMAR VILLAGE AND | POST NAGORI PHALAWADA | MAWANA | MEERUT | UTTAR PRADESH | India | 25000110000000009000010 |
| 1204720002374286 | SOMNATH CHAKRABORTY | A 10X 14 KALYANI KALYANI NADIA | KALYANI | | | WEST BENGAL | India | 74123510000000002000010 |
| 1204720002383590 | THANGAVEL KUMARASAMY | PLOT NO 5 FIRST MAIN ROAD | VELMURUGAN NAGAR BYE PASS | ROAD MADURAI | MADURAI | TAMILNADU | India | 62501010000000020000010 |
| 1204720002453431 | HATTI HARISH | D NO 3 385 SOMNATH NAGAR | ANANTAPUR | | | ANDHRA PRADESH | India | 51500110000000008000010 |
| 1204720002538572 | RANGARAJAN RAVI | OLD NO 104 NEW NO 194 FLAT B 4 | 1ST FLR SAHITI SADAN APT MN RD | RANGARAJAPURAM KODAMBAKKAM | CHENNAI | TAMILNADU | India | 600024100000000201000010 |
| 1204720002608451 | VIGNESH KUMAR T | 5 147 THIRUVALLUVAR NAGAR | CHINNA THADAGAM | COIMBATORE | | TAMILNADU | India | 64110810000000080000010 |
| 1204720002695233 | NIRNJANA KANSARA | M 17 176 VIDYANAGAR FLAT | A B OPP HIMATLAL PARK | AHMEDABAD | | GUJARAT | India | 38001510000000020000010 |
| 1204720002866520 | NEMALI ANANTH MURTHY | PLOT NO 10 3 32 A FLAT NO 302 | WINDSOR CASTLE TUKARAM GATE | OPP DENA BANK E NARREDPALLY | HYDERABAD | ANDHRA PRADESH | India | 50002610000000005000010 |
| 1204720002872211 | VINU SUBRAMANIAN | 10 624 7TH STREET D SECTOR W | BLOCK ANNANAGR WEST ANNA NAGAR | WSTERN EXTN TIRUVALLUR | THIRUVALLUR | TAMIL NADU | INDIA | 60010110000000023000010 |
| 1204720002911241 | V KARTHIKEYAN | NO 25 7 LOURDS APARTMENT | BUNDER GARDEN | STREET PERMABUR | CHENNAI | TAMILNADU | India | 60001110000000001000010 |
| 1204720003046715 | KUNDAN MANSUKH SAVLA | 10 KANWAR CHS DATTARARAY | CROSS ROAD SANTACRUZ WEST | MUMBAI | | MAHARASHTRA | India | 40005410000000006000010 |
| 1204720003083954 | HEMEN MANSUKH SAVLA | 10 KANWAR CHS DATTARARAY CROSS | ROAD SANTACRUZ WEST | MUMBAI | | MAHARASHTRA | India | 40005410000000012000010 |
| 1204720003136543 | MANGALA SIVAPRASAD | D NO LIG 666 D NO 28 6 392 | HOUSING BOARD COLONY | ANANTAPUR | | ANDHRA PRADESH | India | 51500110000000001000010 |
| 1204720003364013 | MANVENDRA SINGH BISHT | D 65 RACE COURSE | DEHRADUN SHAMSHERGARH | DEHRADUN | | UTTARAKHAND | India | 248001100000000105000010 |
| 1204720003405678 | SIVAPRAKASAM SIVASAMY | 34 18 A FLAT NO S 1 SECOND | FLOOR RAJAJI STREET NEHRU | NAGAR CHROMPET | CHENNAI | TAMIL NADU | INDIA | 600044100000000087000010 |
| 1204720003426204 | JAYANTA MANDAL | KALUPUR MAJHER PARA | PARAI PARA BEKALUPUR BANGAON | NORTH 24 PARGANAS | KOLKATA | WEST BENGAL | India | 743235100000000012000010 |
| 1204720003457446 | BHEEMAIHA SANDRUKA | 8 7 16 HASTINAPURAM | HYDERABAD | | | TELANGANA | INDIA | 50007910000000300000010 |
| 1204720003501070 | K BINILA BABU | 302 SHAYAN SHELTERS 3RD CROSS | P AND T LAYOUT HORAMAVU | BANGALORE | BENGALURU | KARNATAKA | INDIA | 56004310000000010000010 |
| 1204720003606050 | B SEKAR | 21 VEERA RANDYA KATTA BOMMAN | ST CHITLAPAKKAN | CHENNAI | | TAMILNADU | India | 60006410000000120000010 |
| 1204720003808771 | MUHAMMED ASHAREF E K | ARAYAPRAM HOUSE | PERUMBA PO PAYANUR | KANNUR | | KERALA | India | 67030710000000015000010 |
| 1204720004123584 | B GANESH PAI | S 2 BRINDAVAN APT SILVER OAK | 1ST MAIN 2ND STREET VINAYAK | NAGAR JP NAGAR 7TH PHASE | BENGALURU | KARNATAKA | India | 56007810000000100000010 |
| 1204720004171928 | VIJAYA PRASATH | S2 BHAVANI RESIDENCY NO 708 | B BLOCK AECS LAYOUT | SINGASANDA MANIPAL COUNTY RD | BENGALURU | KARNATAKA | India | 56006810000000015000010 |
| 1204720004187896 | VEENIT . | H NO 140 PRAGATI VIHAR | B D FLOUR MILL | AMBALA CANTT | AMBALA | HARYANA | India | 13300110000000010000010 |
| 1204720004235852 | SHANMUGASUNDARAM . | BLOCK NO 03 | DOOR NO 493 | MUGAPPAR EAST | CHENNAI | TAMILNADU | India | 60003710000000001000010 |
| 1204720004280395 | SUDHARSHINI SUKUMAR | 1 N NO 1 LEE STREET NAGERCOIL | NAGARCOIL | | | TAMILNADU | India | 62900110000000200000010 |
| 1204720004354965 | VAITHIYANATHAN MURUGAVEL | CHINNA THACHUR T PUDUPALAYAM P | VILLUPURAM POST | VILLUPURAM | | TAMILNADU | India | 60565210000000025000010 |
| 1204720004393481 | SAGAYA MARY | 319 PAPER HILLS ROAD | PERAMBUR | CHENNAI | | TAMILNADU | India | 60001110000000002000010 |
| 1204720004575998 | ARAVIND RAJESH N | NO 1 FIRST STREET | KESARY NAGAR ADAMBAKKAM | CHENNAI | | TAMILNADU | India | 60008810000000002000010 |
| 1204720004733942 | SMITA BHALCHANDRA JOSHI | ROW HOUSE NO A 5 S NO 15 | UJWAL SWAPTSWAR | GANESH NAGAR DHAYARI | PUNE | MAHARASHTRA | India | 41104110000000004000010 |
| 1204720004964409 | G ANUPRIYA | A 9 MUNICIPAL COLONY | MAHARAJA NAGAR | TIRUNELVELI | | TAMILNADU | India | 62701110000000002000010 |
| 1204720004969595 | SRINIVAS CH | D NO 54 19 8 1A 2ND ROAD | JAYAPRAKASHNAGAR | CHRISTURAJAPURAM | VIJAYAWADA | ANDHRA PRADESH | India | 52000810000000010000010 |

| | | | | | | | | |
|---|---------------------------------------|--------------------------------|--------------------------------|------------------------------|-----------------|-------------------|-----------|--------------------------|
| 1204720005049979SATYANARAYANA MURTY KANURU | LAKSHMINARAYANA KANURU | BHARATHINAGAR 5TH SBI HOUSING | COLONY 2ND STREET PLOT NO 10 | D NO 54 14 8 42 | VIJAYAWADA | ANDHRA PRADESH | India | 52000810000000179000010 |
| 1204720005272664SANJAY KUMAR | CHARANJIT JAIDAYAL KUMAR | C414 PIONEER HERITAGE DAULAT | NAGAR SANTACRUZ WEST NR | BUS DEPOT | Mumbai | Maharashtra | India | 40005410000000041000010 |
| 1204720005398681C RAGHAVENDRAN | CHAKRAPANI | 55 BATHRUSAMY STREET | K K PUDUR | COIMBATORE | | TAMILNADU | India | 64103810000000001000010 |
| 1204720005650941GOVINDARAJ KUMARAVEL | GOVINDARAJ | B 72 BRINDAVAN NAGAR | CIVIL AERODROME PO NR AIRPORT | COIMBATORE | | TAMILNADU | India | 64101410000000001000010 |
| 1204720006015161BAL MUKUND PAREEK | RAGHUNATH PRASAD PAREEK | A 569 VIJAY SINGH PATHIK | NAGAR NEAR GARDEN | BHILWARA | | RAJASTHAN | India | 31100110000000010000010 |
| 1204720006055080LAKSHMINARAYANAN . | RAMASAMY | BLOCK 290 D BUKIT BATOK | EAST AVE 3 02 368 | SINGAPORE | | SINGAPORE | SINGAPORE | 11111110000000100000010 |
| 1204720006091292GUNASEKAR . | MARIAPPAN | 47 BASTIN NAGAR 5TH STREET | P P CHAVADI POST MADURAI | MADURAI | | TAMILNADU | India | 62501610000000100000010 |
| 1204720006096934KAILAS SHANKAR KARE | SHANKAR BABU KARE | MADHUWANTI C 603 NANDED CITY | SHINGAD ROAD PUNE | PUNE | | Maharashtra | India | 41104110000000150000010 |
| 1204720006121117FRAMOD KUMAR SINGH | DEONARAYAN SINGH | PMC 0024 NOCL REFINERY PROJECT | SITE KAYALPATTU POOCHIMEDU | CUDDALORE | | TAMILNADU | India | 60880110000000017000010 |
| 1204720006188926SHWETA AGARWAL | MAHENDRA KUMAR AGARWAL | NAND VIHAR BEHIND MAHARAJA | AGARASEN SCHOOL CIVIL LINES | MORADABAD | | UTTAR PRADESH | India | 24400210000000056000010 |
| 1204720006635920HEMAMALINI BALAJI | SUNDARRAJ LINGAM | 48 15 PERARI LANE | VILLIVAKKAM | CHENNAI | | TAMILNADU | India | 60004910000000001000010 |
| 1204720006744307SURYAVANCHIKESH M | MAHALINGAM | NO 7 SUBHASHRI APARTMENTS | 1VS IYER STREET RENGANAGAR | SRRIRANGAM | TIRUCHIRAPPALLI | TAMILNADU | India | 62000610000001600000010 |
| 1204720006863137SHASHIDHARA BASAVEGOWDA | BASAVEGOWDA BYADARAHALLI CHANNNEGOWDA | 50 MANJUNATH LAYOUT | KODICHIKKANAHALLI | BENGALURU | BENGALURU | KARNATAKA | India | 56007610000000010000010 |
| 1204720007035268KARAN NAYANKUMAR MISTRY | NAYANKUMAR LALITBHAI MISTRY | 204 B SATYAM PARK APPT BH | DIVYESH APPT TITHAL ROAD | VALSAD | | GUJARAT | India | 39600110000000007000010 |
| 1204720007208780VAIDYA NIKHIL RAJEEV | RAJEEV GAJANAN VAIDYA | ROOM NO 413 HOSTEL NO 16 A | IIT BOMBAY CAMPUS | POWAI MUMBAI | Mumbai | Maharashtra | India | 40007610000000012000010 |
| 1204720007217599VISHWAMBHAR PATHAK | MURLI MANOHAR | A 10 PITAMBAR MANDIR COLONY | GULZARBAGH PATNA 7 | PATNA | | BIHAR | India | 80000710000000030000010 |
| 1204720007310273SAURABH SHUKLA | NARESH KUMAR SHUKLA | SO NARESH KUMAR SHUKLA B 307 | IFFCO TOWNSHIP AONLA BAREILLY | BAREILLY | | UTTAR PRADESH | India | 24340310000000010000010 |
| 1204720007312781TINA RANA | KRISHAN KUMAR RANA | H NO 186 25 BEHIND IDGAH CHAND | BAWRI NEAR SABJI MANDI | AJMER | | RAJASTHAN | India | 30500110000000020000010 |
| 1204720007451408AVINASH CHOUDHARY | TRIBHUWAN NATH CHOUDHARY | DK 3 204 DANISH KUNJ | KOLAR ROAD | BHOPAL | | MADHYA PRADESH | India | 46204210000000002000010 |
| 1204720007544275NITESH KIRITBHAI PATEL | KIRITBHAI GORDHANBHAI PATEL | 13 SHREJI KUNJ JIVANDEEP | SOCIETY NEAR NEW BUS STAND | ANAND | | GUJARAT | India | 38800110000000002000010 |
| 1204720007718962GOPINATH PURSHOTTAMDAS PATEL | PURSHOTTAMDAS C PATEL | 35 ASHOKE PARKE NEAR | VIJAYNAGAR TARSALI BARODA | VADODARA | | GUJARAT | India | 39000910000000040000010 |
| 1204720007849316ABHIJAI MANOJ TIBREWALA | MANOJ JAIKUMAR TIBREWALA | PLOT NO 23 GUNJAY NEAR | BHONSALA SCHOOL PARIJAT | NAGAR NASHIK | NASHIK | Maharashtra | India | 42200510000002038000010 |
| 1204720007976632KEDAR V GOKHALE | VINAYAK BALKRISHNA GOKHALE | 211 MANGALWAR PETH | DATTACHAYA | SATARA | | Maharashtra | India | 41500210000000107000010 |
| 1204720008029901PRANITA L SEMWAL | LAXMI PRASAD SURESHANAND SEMWAL | A 401 KALINA SANGAM CSH | MANIPADA KALINA KOLIKAYAN | Mumbai | | Maharashtra | India | 40009810000000020000010 |
| 1204720008231237MADHUSUDAN CHANDAK | HARISH CHANDAK | S O MR HARISH CHANDAK 304 | MANGALAM APTT EAST INDIA | LANE S J ROAD ATHGAON | GUWAHATI | ASSAM | India | 78100110000000040000010 |
| 1204720008261705SHILPA MANOJ TIBREWALA | AVINASH BHAGWANT KARNIK | S R NO 733 28 PLOT NO 23 | SAMARTH NAGAR | NASHIK | | Maharashtra | India | 42200510000001799000010 |
| 1204720008682797MANOJ JAIKUMAR TIBREWALA | JAIKUMAR RATANLAL TIBREWALA | PLOT NO 23 GUNJAY PARIJAT | NAGAR NR BHONSALA SCHOOL | NASHIK | | Maharashtra | India | 42200510000003054000010 |
| 1204720008847293TAPAS KUMAR DUTTA | GANGA NARAYAN DUTTA | DK 4 179 DANISH KUNJ KOLAR | ROAD BHOPAL | BHOPAL | | MADHYA PRADESH | India | 46204210000000002000010 |
| 1204720009124547NIRMAL CHOPRA | LOK NATH DHAWAN | B 90 PUSHPANJALI ENCLAVE | PITAMPURA | NEW DELHI | | DELHI | India | 11003410000000050000010 |
| 1204720009327351MINESH KRUSHNAKANT PATEL | KRUSHNAKANT MAGANLAL PATEL | 56 SAI ASHISH BANGLOWS | NR SKY MARK APTT WAGODIA ROAD | VADODARA | | GUJARAT | India | 39001710000000305000010 |
| 1204720009373675ISHITA SHUKLA | SHEKHAR SHUKLA | 15 A MADHUBAN GEN | J B MARG | OPP Y B CHAVAN AUDITORIUM | MUMBAI | MAHARASHTRA | INDIA | 40002110000000080000010 |
| 1204720009400328VIKAS NAMDEO KUMAR | NAMDEO | D1/10/6 MILLENNIUM TOWERS | SECTOR 9 | NAVI MUMBAI | Mumbai | Maharashtra | India | 40070510000000043000010 |
| 1204720009417758PARAMANADAM D | DAKSHINAMURTHY | JANAKINILAYAM NO.600 | 1ST DCROSS 8 TH BLOCK | KORAMANGALA | | KARNATAKA | India | 56009510000000075000010 |
| 1204720009420087RAM CHAND ARORA | S/O SH HOUSING RAM ARORA | LIG-216 HOUSING BOARD COLONY | MODEL TOWN | BATHINDA | | PUNJAB | INDIA | 151001100000000301000010 |
| 1204720009437825SADASIVAN P | PADMANABHAN. | 56NEW AVADI ROAD | KILPAUK | CHENNAI | | TAMILNADU | India | 60001010000000020000010 |
| 1204720009451111SANTOSH KAUR | SURINDER SINGH | B-266 | PRASHANT VIHAR | CHENNAI | | DELHI | India | 11008510000000050000010 |
| 1204720009465920PRAVEEN KUMAR KONDURU | VERESHAM | FLAT NO 302 MADHUVAN APARTMENT | NEAR CHIREC INTERNATIONAL | NEW DELHI | | DELHI | India | 11008510000000050000010 |
| 1204720009500747KALYAN RANJAN MOHANTY | HEMA CHANDRA MOHANTY | KALYAN RANJAN MOHANTY | GODHULI LANE | SCHOOL HYDERABAD KONDAPUR | K.V.RANGAREDDY | TELANGANA | INDIA | 50008410000000300000010 |
| 1204720009533781SHUBHA CHANDRAKANT INDAPURKAR | BHAYASAHEB JAWDAND | 401;Audambar Near navsha | Marutiopp p.l.Deshpande garden | DEULAH SAHI TULASIPUR | CUTTACK | ODISHA | India | 75300810000000030000010 |
| 1204720009547511SARALA CHANDRASEKARAN . | S KANNABRAN | NEW NO 7/ OLD NO 4 | 23rd STREET THILLAI GANGA NGR | Sinhagad Road pune | pune | Maharashtra | India | 41103010000000100000010 |
| 1204720009593364MUNINDRA KUMAR K | M KRISHNASWAMY SETTY | D-452 SAPTHAGIRI NIVAS | BAWARI LALPET ROBERTSONPET | NANGANALLUR | CHENNAI | TAMIL NADU | India | 60006110000000348000010 |
| 1204720009611422AJAY KUMAR GUPTA | MADAN MOHAN GUPTA | HOUSE NO 35 A LANE 7 | TAWI VIHAR SIDHRA SEDHAR | KGF | KGF | KARNATAKA | India | 56312210000000020000010 |
| | | | | SIDHRA HOUSING COLONEY SAMBA | JAMMU | JAMMU AND KASHMIR | INDIA | 18001910000000050000010 |

| | | | | | | | | |
|--|-----------------------------------|--------------------------------|--------------------------------|---------------------------------|-----------------|----------------|-------|--------------------------|
| 1204720009632356HARIKRISHNA BUDUGUPPA | JANAKIRAMARAO BUDUGUPPA | FLAT NO 102 6 64 SRI SAI PADMA | ELITE B/H SRI VENKATESWARA SWA | MY TEMPLE CHANDA NAGAR | TIRUMALAGIRI | TELANGANA | India | 50005010000000100000010 |
| 1204720009639712VENKATESAN K K . | DURAISWAMY KUMARASWAMY | VISHNU FLATS | C BLOCK 2ND FLOOR | 68 DEVAR STREET VILLIVAKKAM | CHENNAI | TAMILNADU | India | 60004910000000063000010 |
| 1204720009650483KUMAR KAMALBABU BHATT | K K BHATT | C 1 804 THE MEADOWS | ADANI SHANTIGRAM S G HIGHWAY | KHODIYAR | AHMEDABAD | GUJARAT | INDIA | 38242110000000142000010 |
| 1204720009672543BANDANA KUMARI | U.PD.SAH | W O PRADIP KUMAR SAH WARD NO | 24 LICHI BAGAN NEAR NEWALAL | CHOWK TATMA TOLI PURNEA | PURNIA | BIHAR | INDIA | 85430110000000025000010 |
| 1204720009692872SRINIVASA RAO KRISHNA KRISHNA RAO SYAM K | KARINGULA | H.NO.12-111 | BEHIND PETROL PUMP | ALWAL | SECUNDERABAD | ANDHARAPRADESH | India | 50001010000000001000010 |
| 1204720009782415BHALCHANDRA DATTATRAYA UTTURKAR | DATTATRAYA G UTTURKAR | SACHCHIDANAND 18/26 BHARAT | KUNJ NO 1P.W.D.CO-OP HSG.SOC | GANESH NAGAR ERANDVANA | PUNE | Maharashtra | India | 41103810000001000000010 |
| 1204720009789292ALAPATI SWATHI SRI | SATEESH KUMAR | H.NO.448/E 8TH CROSS | RAKSHA NILAYARAJA GOPAL BLDG | HMT LAYOUT MATIKERE | BANGALORE | KARNATAKA | India | 56005410000000002000010 |
| 1204720009814575YUVRAJ SANJEEV PARASRAMPURIA | SANJEEV SITARAM PARASRAMPURIA | 501 RESORT VIEW WESTERN | EXPRESS HIGHWAY NR GOKUL | GARDEN BUS STOP THAKUR COMPLEX | MUMBAI | MAHARASHTRA | INDIA | 40010110000000040000010 |
| 1204720009828738B VISHNU VARDHAN | PYDI RAJU BOBBADI | D NO 8-26-9 BOTCHAPETA | NEAR RTC COMPLEX | VIZIANAGARAM TOWN | VIZIANAGARAM | ANDHRA PRADESH | India | 535003100000000066000010 |
| 1204720009841907V JAYAKUMAR . | VIJAYARAGAVALU | OLD NO 59 NEW NO 52 OFFICERS | COLONY III STREET METHA NAGAR | ANINJIKARAI | CHENNAI | TAMIL NADU | India | 60002910000000300000010 |
| 1204720009883031SANKARAN D | V DHARMARAJAN | FLAT NO 419 AMULYA FORTUNE | APTS ROAD NO 1 | NEAR UNION BANK OF INDIA P J R | HYDERABAD | TELANGANA | INDIA | 50005010000000001000010 |
| 1204720009892209RAKESH KUMAR GUPTA | RAJ NATH GUPTA | 571 A BASHARATPUR GANAGA NAGAR | P O AROGYA MANDIT | . | GORAKHPUR | UTTAR PRADESH | India | 27300110000000002000010 |
| 1204720009897148KAMALABAI . | GIRDHARILAL | 29 15 NAMBULIAR STREET | SUJAY BUILDINGS | IIND FLOOR | CHENNAI | TAMILNADU | India | 60007910000000002000010 |
| 1204720009898181DOULAT KUMAR G . | GIRDHARILAL | 29 15 NAMBULIAR STREET | SUJAY BUILDINGS | 2ND FLOOR | CHENNAI | TAMILNADU | India | 60007910000000002000010 |
| 1204720009903760SANTHANAM HARIT | T R RAJAGOPALAN | NEW 2 2ND FLOOR | 5TH CROSS STREET | KARPAGAM GARDENS ADYAR | CHENNAI | TAMILNADU | India | 60002010000000015000010 |
| 1204720009909933KESAVADAS MENON | P S MENON | FLAT NO 2203 22ND FLOOR FIONA | CHS LTD HIRANANDANI ESTATE | PATLIPADA GHODBUNDER RD THANEW | THANE | MAHARASHTRA | INDIA | 40060710000000005000010 |
| 1204720009911672M S SHANTHA RAJ | J MURTHY SELVA RAJ | 64 319 | PAPER MILLS ROAD | PERAMBUR | CHENNAI | TAMIL NADU | India | 60001110000000033000010 |
| 1204720009912931KUTTIRAJA L . | LAKSHMANAPANDIAN | 7 B COLONY | GANDHINAGAR | TIRUNELVELI | CHENNAI | TAMILNADU | India | 62700810000000100000010 |
| 1204720009920921S KARTHIK . | SESHADRI S | NO 9 6 CKVI APARTMENTS SIVARAM | NAGAR THIRUVANAIOYIL | SRIRANGAM TIRUCHIRAPPALLI | TIRUCHIRAPPALLI | TAMILNADU | India | 62000510000000010000010 |
| 1204720009921689CHIDAMBARA SRINIVASAN IYER | | B 103 1ST FLOOR SAVOY SOUTH | CITY COMPLEX PHASE 1 E 8 | SHAH PURA GULMOHAR | BHOPAL | MADHYA PRADESH | India | 462039100000000010000010 |
| 1204720009933352UTTAM AGARWAL | BISWANATH AGARWAL | MIG 62 | SANGAM VIHAR | SONARI | JAMSHEDPUR | JHARKHAND | India | 83101110000000050000010 |
| 1204720009939198PALAK BIREN SANGHAVI | BIREN SANGHAVI | B 203 RAHUL APARTMENTS | 2ND FLOOR 51 S V ROAD | OPP SHOPPERS STOP ANDHERI WEST | Mumbai | Maharashtra | India | 400058100000000050000010 |
| 1204720009951494S SAKTHIVEL . | K SHANMUGASUNDARASAMY | 1 19 NEW NO 11 | KILAKKUTHOTTAM V | KUTTAPALAYAM VADAMUGAM VELLODE | ERODE | TAMIL NADU | INDIA | 638112100000000100000010 |
| 1204720009965243SWAMINI AAPTANANDA SARASWATI | KRISHNAMACHARI SUNDARARAGAVACHARI | H NO 30 122 82 AND 83 F NO 201 | SRI CHAKRA RESID INDIRA NAGAR | KHANAJIGUDA TIRUMALAGIN | HYDERABAD | TELANGANA | India | 500015100000002598000010 |
| 1204720010091123JAYANTHI NARAYANAN PILLAI | PERUMAL SHIVADAN PILLAI | D G 2 OM LACMI NAGAR CO OP HSG | KHARIGAON NEAR SARASWATI SCHOO | L CABIN CROSS ROAD BHAYANDER E | THANE | Maharashtra | India | 401105100000000005000010 |
| 1204720010101318BIKASH KUMAR ROY | | 17 1B SEVEN TANKS LANE | . | . | KOLKATA | WEST BENGAL | India | 70003010000000100000010 |
| 1204720010153747MAHADEVI KUMAR KOOT | KUMAR R KOOT | A 1 201 SURYAGANGA HSG SOC | KALBHAIROA MANDIR | DHAYARI | PUNE | Maharashtra | India | 411041100000000020000010 |
| 1204720010153878JAYARAMAN V . | VENKATRAMAN S | A-2UNITY APTS.(RAMS FLATS) | NEW NO.10 OLD NO.42 | CHAKRAPANI ST.WEST MAMBALAM | CHENNAI | TAMILNADU | India | 60003310000000150000010 |
| 1204720010163622CHELLAPPAN SEVUGAN CHETTY | SEVUGAN CHETTY KARUNANIDHI | NO 93 30 FLAT F 4 | ORMES ROAD | KILPAUK | CHENNAI | TAMILNADU | India | 60001010000000200000010 |
| 1204720010166281LALITKUMAR DHINGRA | PURANCHAND DHINGRA | KAILAS PARK A 1 WING 3RD FLOOR | FLAT NO 14 CHIRAG NAGAR | GHATKOPAR WEST | Mumbai | Maharashtra | India | 40008610000000001000010 |
| 120472001016881OKAVITHASRILAKSHMI J . | JANAKIRAMAN | AKSHAYAS 222 13 2 SEVANTHI | POO STREET MEENAKSHIAMMA NGR | EAST SURYA NGR THIRUMALAI PURAM | MADURAI | TAMILNADU | India | 625014100000000050000010 |
| 1204720010184843C N NARAYANAN | C N NARAYANAN IYER | B3 SATVAS CHAMPKA APTS | 22/14 AVVAI SHANMUGAM SALAI | 1ST LANE ROYAPETTAH | CHENNAI | TAMILNADU | India | 60001410000000082000010 |
| 1204720010210676SANGEETA BEHERA | GAJENDRA SETHI | QTR NO 122A SECTOR 6 | UKKUNAGARAM | VISAKHAPATNAM | CHENNAI | ANDHRA PRADESH | India | 53003210000000300000010 |
| 1204720010231732THOMAS NORONHA | JOSEPH NORONHA | A/1 CRYSTAL COLONY | SOONAWALLA AGIARY MARG | Mumbai | Mumbai | Maharashtra | India | 40001610000000004000010 |
| 1204720010287450SHARAD RANJAN | LALJILAL SRIVASTAVA | B 42 SHAKTI ENCLAVE OFF | JUDGES BUNGLOW ROAD | BODAKDEV | AHMEDABAD | GUJARAT | India | 38005410000000050000010 |
| 1204720010316854CHIDANANDA MAYYA . | PARAMESHWAR MAYYA | CHATTRA D NO 15 19 1103 1 | LOWER BENDORE 2ND CROSS | COLACO LANE | MANGALORE | KARNATAKA | India | 57500210000000010000010 |
| 1204720010334257CHITRA RAGHUNATHAN . | RAGHUNATHAN | NEW NO-9 CRESCENT AVENUE | FLAT NO-3KESAVA PERUMAL PURAM | R.A.PURAM | CHENNAI | TAMILNADU | India | 60002810000000608000010 |
| 1204720010350256SUNEEL KUMAR THOTA | SUBBARAO THOTA | 201 MOTHERS BLOSSOMS APT | NEAR LEVIS PARKARMA SCHOOL | HOSAHATTI LAYOUT SAHAKARA NGR | BANGALORE | KARNATAKA | India | 560092100000000020000010 |
| 1204720010393989NITISH MINOCHA | MINOCHA J C | VILLA 267 HIMAGIRI MEADOWNS | GOTTIGERE BANNERGHATA ROAD | BANGALORE | BANGALORE | KARNATAKA | India | 56008310000000170000010 |
| 1204720010490064SATYANARAYAN SHRIVASTAVA | JHUMAK LAL SHRIVASTAVA | FLAT NO 102 RACHANA ANGAN | JAYATALA ROAD | . | NAGPUR | MADHYA PRADESH | India | 440022100000000100000010 |
| 1204720010563611RAMAKRISHNAN KUMAR | S RAMAKRISHNAN | 10 PARTH SARATHY GARDEN | . | . | CHENNAI | TAMILNADU | India | 60001810000000448000010 |
| 1204720010654160GIRISH KUMAR | OMPRAKASH VADHVA | B 288 CENTRAL AREA | BLDG NO B 24 | IIT POWAI | MUMBAI | MAHARASHTRA | INDIA | 40007610000000121000010 |

| | | | | | | | | | |
|--------------------|----------------------------|---|--------------------------------|--------------------------------|--------------------------------|-------------------|----------------|-------|--------------------------|
| 1204720010655715AL | SUBRAMANIAN | ALAGAPPAN | B 8 MADHAV APARTMENT | 5 DR THOMAS ROAD | T NAGAR | CHENNAI | TAMILNADU | India | 6000171000000002000010 |
| 1204720010658741S | SACHIN MALHOTRA | N K MALHOTRA | 51 B POCKET C | ASHOK VIHAR PHASE III | . | NEW DELHI | DELHI | India | 110052100000000500000010 |
| 1204720010712547G | EETHA P ANILKUMAR | NARAYANAN UPACHI | A-24 TRISHLA -2 | OPP SATYANARA MANDIR GHATLODIA | . | AHMEDABAD | GUJARAT | India | 380061100000000400000010 |
| 1204720010744438C | HITTILAPILLY CHERU FRANCIS | CHITTILAPILLY IYYU CHERU | E 111/PHILREENA | DOMNIC COLONY 3 | ORLEM MALAD WEST | Mumbai | Maharashtra | India | 400064100000000100000010 |
| 1204720010768835P | OONAM HASSIJA | ARJUN DASS | F NO 4 PKT -2 C2C | JANAK PURI | . | NEW DELHI | DELHI | India | 110058100000000001000010 |
| 1204720010854620T | R SUBRAMANIAN | V S RAMANATHAN | OLD NO 35 NEW NO 62 | ASURI STREET | TRIVELLORE | TRIVELLORE | TAMIL NADU | India | 602001100000000150000010 |
| 1204720010868990S | SABARI MUTHUMATHI G | VELAYUTHUM | A 9 GAMATHIAGAM FIRST STREET | MUNICIPAL COLONY OPP TO | SARAVANA STORE MAHARAJNAGAR | TRUNELVELI | TAMILNADU | India | 627011100000000240000010 |
| 1204720010893185R | EKHA BL | LAKSHMANARAO NANJUDAI | 130 5TH CROSS | I T I LAYOUT J P NAGAR | I PHASE | BENGALURU | KARNATAKA | INDIA | 560078100000000050000010 |
| 1204720010946232A | MIT KUMAR JAIN | PADAM KUMAR JAIN | MANDAWARA ROAD JAIN COLONY | HINDUAN CITY DIST KARALI | HINDAUN | HINDAUN | RAJASTHAN | India | 322230100000000150000010 |
| 1204720010951050K | JAYALAKSHMI | KRISHNASWAMY | F 3 SAMBHAVI APARTMENT | NO 11 7TH STREET | RAM NAGAR NANGANALLUR | CHENNAI | TAMIL NADU | INDIA | 600061100000000244000010 |
| 1204720010988013V | IRENDER SINGH RUHIL | CHANDAN SINGH | H NO.375 GROUND FLOOR | SECTOR-40 | . | GURGAON | HARYANA | India | 122001100000000270000010 |
| 1204720011012244P | RASHAST SAGAR RUSTAGI | VIDYA SAGAR RUSTAGI | E 54 III FLOOR | PREET VIHAR | NEW DELHI | NEW DELHI | DELHI | India | 110092100000010000000010 |
| 1204720011018501G | AURAV AGARWAL | RAVINDRA PRAKASH AGARWAL | NO 1 SAINIVAS APARTMENTS 1ST | FLOOR 6TH MAIN 7TH CROSS | HMT LAYOUT R T NAGAR | BANGALORE | KARNATAKA | India | 560061100000000040000010 |
| 1204720011021086S | HANMUGARAJ . | RAMALINGAM | OLD NO 25/2 SUBBA REDDY STREET | WEST MAMBALAM | . | CHENNAI | TAMILNADU | India | 600033100000000500000010 |
| 1204720011073969J | ADEEP MUTTIL | MOUVANAL THAZHATHU JANARDHANAN | MOUVANAL THAZHATHU H | NR MUTHAPPAN TEMPLE | RAMANTHALI PO KUNNATHERU | KANNUR | KERALA | India | 670308100000000200000010 |
| 1204720011087017A | NIL KUMAR UNNI | M M VASUDEVAN UNNI | FL F2 PUSHPAKA APTS 66 AYYAVOO | NGR 1ST MAIN RD NR TASMAL SHOP | METUKUPPAM MAIN RD MADURAVOYAL | CHENNAI | TAMILNADU | India | 600095100000000100000010 |
| 1204720011146186S | P CHITRA | SUBRAMANIAN | B 8 MADHAV APARTMENT | 5 DR THOMAS ROAD T NAGAR | COLONY SEKKALAI KARAIKUDI | CHENNAI | TAMILNADU | India | 600017100000000260000010 |
| 1204720011170804J | JAYASHREE KUMAR | V S RAMANATHAN | FLAT F1 NO 10 BALAKRISHNA | MUDALI STREET WEST MAMBALAM | . | CHENNAI | TAMILNADU | India | 600033100000000220000010 |
| 1204720011244895U | PRAVEEN KUMAR | SARVESWARA RAO UNDRRTI | D NO 6-1-283/1/1 | H NO 303 3/3 | PADMA RAO NAGAR | SECUNDERABAD | ANDHRA PRADESH | India | 500025100000000030000010 |
| 1204720011423925P | RAKASH KUMAR | GUPTESHWARPRASAD KAILASH BIHARILAL SHRIVA | 601 NEELKANTH RESIDENCY | NEAR GALAXY CIRCLE PAL | SURAT | SHOLAPUR | GUJARAT | India | 394510100000000075000010 |
| 1204720011443929M | ALI ATUL BHAIRU | BHAIRU KONDIBA MALI | KATI RASTA DAKSHIN V UTAR BAJU | PARISAR VILL DARFAL GA TEH | NORTH SOLAPUR | SHOLAPUR | MAHARASHTRA | India | 413222100000000010000010 |
| 1204720011464231T | MAL BHATTACHARJEE | (L) UMA P. BHATTACHARJEE | KAMALA NILAYA | OPP. RILBONG POST OFFICE | RILBONG | SHILLONG | MEGHALAYA | India | 793004100000000020000010 |
| 1204720011642036A | MITH RAGHUNATH | RAGHUNATH KRISHNAMURTHY C | 28 SANNIDHI ROAD BASAVANAGUDI | BANGALORE SOUTH | BASAVANAGUDI | BANGALURU | KARNATAKA | India | 560004100000000200000010 |
| 1204720011698474N | IRAV KESHAVJI MONPARA | KESHAVJI PREMJI MONPARA | SURAJ HIRPARA WADI MAIN ROAD | DHORAJI RAJKOT | RAJKOT | RAJKOT | GUJARAT | India | 360410100000000100000010 |
| 1204720011704271S | WARUP KUMAR CHATTERJEE | MONBODH CHATTERJEE | H NO C 11 7 N S P C L TOWNSHIP | RUABANDHA BHILAI WARD NO 55 | CIVIC CENTRE DURG | BHILAI | CHATTISGARH | India | 490006100000000020000010 |
| 1204720011724668S | NATARAJ | MALLAPPA SANGARAJU | 67 2 GURUPRASAD NEW | SAYYAJI RAO ROAD | MYSORE | BHILAI | KARNATAKA | India | 570004100000000166000010 |
| 1204720011865408I | NDIRASUDHA . | RAMAKRISHNAN | NO 49 6 SURIYA APTS WELCOME | COLONY PARK ROAD ANNA NAGAR | WEST EXTN | CHENNAI | TAMILNADU | India | 600101100000000055000010 |
| 1204720012219173G | ANAPATHY LAKSHMANAN | GANAPATHY | 12 15 RAMANNA LAYOUT | 3 BEHIND BHARATHI PARK | COIMBATORE | COIMBATORE | TAMILNADU | India | 641043100000000250000010 |
| 1204720012688805S | SUBRAMANIAN SAMPATH KUMAR | SUBRAMANIAN | 141 SECOND EAST CROSS ROAD | THANGAM NAGAR GUDIYATTAM | VELLORE | GUDIYATTAM | TAMILNADU | India | 632602100000000050000010 |
| 1204720012767564G | ITA ROY | PARESH CHANDRA DAS | VILL TOWN JABAINPUR | PS KARIMGANJ SUB | DIVN KARIMGANJ KARIMGANJ | KARIMGANJ | ASSAM | India | 788722100000000050000010 |
| 1204720012781513S | RURAJ MAURYA | ARVINDKUMAR DEVIPRASAD MAURYA | G 1 RAVIRAJ BHAVAN HAJI | BAPU ROAD MALAD EAST | Mumbai | Mumbai | Maharashtra | India | 400097100000000005000010 |
| 1204720012793930K | IRAN S GANGANAVAR | S G GANGANAVAR | H NO 256 TULJA BHAVANI KRUPA | OPP GANGA APRTS 5TH CROSS | BHARATI NAGAR DHARWAD | DHARWAD | KARNATAKA | India | 580008100000000140000010 |
| 1204720012795110A | LISHA REBELO | BRAZ HIGUEL DOULARHO REBELO | H NO 27 DR MIGUEL MIRANDA ROAD | BEHIND NANUTEL TEMBI MARGAO | MARGAO SALCETE SOUTH GOA | MARGAO | GOA | India | 403601100000000030000010 |
| 1204720012828669S | UBRATA PATRA | KHARIAL KANAIPUR CHANDITALA | 385 166 KAREHTA AISHBAGH | LI HOOGHLY | HOOGHLY | HOOGHLY | WEST BENGAL | India | 712234100000000001000010 |
| 1204720012880622R | AJESH MALHOTRA | NAND LAL MALHOTRA | 385 166 KAREHTA AISHBAGH | LUCKNOW | LUCKNOW | LUCKNOW | UTTAR PRADESH | India | 226004100000000100000010 |
| 1204720012916126A | AAYUSH VARDIA | HEMENDRA KUMAR VARDIA | H NO G 05 METRO POLIS RUDRAPUR | UDHAM SINGH NAGAR | UDHAM SINGH NAGAR | UDHAM SINGH NAGAR | UTTARAKHAND | India | 263153100000000200000010 |
| 1204720013062278K | IRTHANA GANDHIAPPAN | GANDHIAPPAN | 25 RANGIAYA STREET CHOOLAI | CHENNAI | CHENNAI | CHENNAI | TAMILNADU | India | 600112100000000153000010 |
| 1204720013076941R | AHUL MAYOR | VINAY MAYOR | KABRA AURUM 501 B WING | UNNAT NAGAR 2 PLOT NO 51 55 | CHS LTD GOREGAON WEST | MUMBAI | MAHARASHTRA | India | 400062100000000300000010 |
| 1204720013162251L | ADHE MAHENDRA LAXMINARAYAN | LAXMINARAYAN KESHARLAL LADHE | P1 61 8TH MAIN 11TH CROSS | SECTOR 12 LIC COLONY JEEVAN | BIMA NAGAR HAL 3RD STAGE | BENGALURU | KARNATAKA | INDIA | 560075100000000740000010 |
| 1204720013224324N | ITYANAND ROY | RAM SHWAROOP ROY | S O RAMSWARUP ROY PURAB TOLA | NADHI KE PASS MIRAPUR | MUZAFFARPUR | MUZAFFARPUR | BIHAR | India | 843121100000000055000010 |
| 1204720013386868R | UPA GHOSH | PRASANTA GHOSH | 1 / 1 HEM KAR LANE | HATKHOLA | KOLKATA | KOLKATA | WEST BENGAL | India | 700005100000000050000010 |
| 1204720013560125R | AMESH NAMDEO KASBEKAR | NAMDEO GANPATI KASBEKAR | FLAT NO 303 304 VAIBHAVI RESI | PLOT NDR 22 MHADA CLY RELIANCE | ENERGY RD TILAK NAGAR CHEMBUR | Mumbai | Maharashtra | India | 400089100000000200000010 |

| | | | | | | | | |
|--|---------------------------------------|-----------------------------------|--------------------------------------|------------------------------------|--------------------|----------------|-------|---------------------------|
| 1204720013572202SP KARPAGAM | SUBRAMANYAM | BLOCK NO N NO 1 TURN BULLS | ROAD 4 TH CROSS STREET | NANDANAM | CHENNAI | TAMILNADU | India | 60003510000000010000010 |
| 1204720013588681M K NIZAM MEERAN MIDEEN | MUHAMMED KASIM | 7 54 MOGAPPAIR WEST J J NAGAR | ERI SCHEME ROAD | CHENNAI | | TAMILNADU | India | 600037100000000045000010 |
| 1204720013745628SARAF ROHAN SUNIL | SUNIL WASUDEO SARAF | 3 2 CPWD QUARTERS NEAR | DAULATRAM MANDIR MUKUND | NAGAR PUNE | PUNE | Maharashtra | India | 411037100000000005000010 |
| 1204720013868317DALAL JIGNESHKUMAR RAMESHCHANDRA | RAMESHCHANDRA BHAGWANDAS DALAL | 316 KRUSHNAKUNJ SOC STREET NO | 14 HANUMAN TEMPLE STREET | PALANPUR PATIYA RANDE ROAD | SURAT | GUJARAT | India | 395009100000000010000010 |
| 1204720013901915R LAKSHMY | RAMAN | PLOT NO 2 3RD STREET MANOHAR | NAGAR PALLIKARANAI | CHENNAI | | TAMILNADU | India | 6001001000000000268000010 |
| 1204720014063127SANTI NATH PAUL | SUSHIL CHANDRA PAUL | SURYANAGAR HABIBPUR PASCHIM | MEDINPUR MEDINIPUR M | PASCHIM MEDINIPUR | MIDNAPORE | WEST BENGAL | India | 721101100000000010000010 |
| 1204720014083671CHACKO KANIAMKULAM OOMMEN | OOMMEN KANIAMKULAM CHACKO | KANIAMKULAM KOTTAYAM 1 | CHALUKUNNU KOTTAYAM | KOTTAYAM | | KERALA | India | 686001100000000009000010 |
| 1204720014087281G KRISHNAN | RAMA KAILASAM GOVINDASARMA | PLOT NO 2 3RD STREET MANOHAR | NAGAR PALLIKARANAI | CHENNAI | | TAMILNADU | India | 600100100000000088000010 |
| 1204720014164915VAIDYA NAVEEN | MADHUKAR VAIDYA | CHD 652 JUNIOR H I G | SUKHLIYA | INDORE | | MADHYA PRADESH | India | 452010100000000045000010 |
| 1204720014353088GORUR LAKSHME GOWDA MANJUNATHA | LATE LAKSHME GOWDA | 458 M M MANAGEMENT SERVICES | TRIVENI RD NEAR BAPU SCHOOL | YESWANTHPURA | BENGALURU | KARNATAKA | India | 56002210000000006000010 |
| 1204720014619182BHARAT RATHOD | RAJESH RATHOD | HANUMAN CHARAI BARAKAR KULTI M | BARAKAR BARDHAMAN ASANSOL | BURDWAN | ASANSOL | WEST BENGAL | India | 713324100000000019000010 |
| 1204720014660685MAMATHA G | WARASIMHALU GOPAL | 41 3RD MAIN ROAD SM CROSS MILK | COLONY MALLESWARAM BANGALORE | MALLESWARAM WEST | BENGALURU | KARNATAKA | India | 560055100000000010000010 |
| 1204720014685482NARAYANA RAO PICHKA | BASAYYA PICHKA | D Y MANAGER SBI ADB VISAKHA | FLAT NO 304 SRI RESIDENCY | ISUKATHOTA | VISAKHAPATNAM | VISAKHAPATNAM | India | 532001100000000016000010 |
| 1204720014780354KALPAKAM SUBRAMANIAN | KRISHNA SHARMA | F 0434 REPUBLIC OF WHITE | FIELD EPIP ZONE WHITEFIELD | BENGALURU | | KARNATAKA | India | 560066100000000150000010 |
| 1204720014795531VEMULA ALEKHAPRASAD | VEMULA GOPAIAH | H NO 2 73 CHARLA GUDIPADU | POST GURAZALA TALUK GUNTUR DT | GUNTUR | | ANDHRA PRADESH | India | 522001100000000090000010 |
| 1204720014916680SAROJINI GOVINDARAJ | GOPALSWAMY | C 102 OAK CANOPY APARTMENTS | KALLIMADAI SINGANALLUR POST | COIMBATORE | COIMBATORE | TAMILNADU | India | 641045100000000011000010 |
| 1204720014998547ARUN SHAMRAO SURYAVANSHI | S M SURYAVANSHI | QTR NO 12 BLOCK NO 3 OLD TYPE | IV QTRS OPP IBM CPWD COLONY | CIVIL LINES | NAGPUR | Maharashtra | India | 440001100000000040000010 |
| 1204720015030067AKILA VENKATESAN | N SRIPADHANALLURNATESAN | VISHNU FLATS C BLOCK 2ND FLOOR | 2 68 DEVAR STREET VILLIVAKKAM | TIRUVALLUR | | TAMILNADU | India | 600049100000000010000010 |
| 1204720015030341AKILA VENKATESAN | N SRIPADHANALLURNATESAN | VISHNU FLATS C BLOCK 2ND FLOOR | 2 68 DEVAR STREET VILLIVAKKAM | TIRUVALLUR | | TAMILNADU | India | 600049100000000010000010 |
| 1204720015032955AKILA VENKATESAN | VISHNU FLATS C BLOCK 2ND | VISHNU FLATS C BLOCK 2ND | FLOOR 2 68 DEVAR STREET | VILLIVAKKAM TIRUVALLUR | CHENNAI | TAMILNADU | India | 600049100000000001000010 |
| 1204720015104578ANUJ KUMAR SINGH | SATYENDRA NARAYAN SINGH | GAYTRI NAGAR SUDNA POST | SUDNA THANA MEDININAGAR | DALTONGANJ PALAMU JHARKHAND | DALTONGANJ | JHARKHAND | India | 822101100000000100000010 |
| 1204720015143835GANDHIAPPAN J | JANAKIRAMANM | NEW NO 25 RANGAIAH STREET | CHOOLOAI S O | CHENNAI | | TAMILNADU | India | 600112100000000175000010 |
| 1204720015443411RAGAVENDRAN SELVARAJAN | SELVARAJAN RAMACHANDRAN | 56 45 2 THIRUVENGADAM STREET | PERAMBUR | CHENNAI | | TAMILNADU | India | 600011100000000030000010 |
| 1204720015444388KEERTHIVASAN SELVARAJAN | SELVARAJAN RAMACHANDRAN | 56 45 2 TIRUVENGADAM | STREET PERAMBUR | CHENNAI | | TAMILNADU | India | 600011100000000030000010 |
| 1204720015448441CHERIYANALAKAM MOHAMAD MUSTHAFA | PALLIVEETIL KADIRI KOYA | BAITHUL BUSHARA YMRC ROAD | VATTAKINAR CALICUT ARTS AND | SCIENCE COLLEGE | KOZHICODE | KERALA | India | 673018100000001000000010 |
| 1204720015509088RAMBABU KUDIPUDI | MANIKYAM KUDIPUDI | 1 4 158 92 PLOT NO 92 SAIPURI | 4TH CROSS OPPOSIT SAINIK PURI | POST OFFICE TIRUMALAGIRI | HYDERABAD | TELANGANA | India | 500094100000000766000010 |
| 1204720015667253M SWAMINATHAN | MAHADEVAN | 8 1 B SWAGATH BALAJI PARKS | K K PUDUR | COIMBATORE | | TAMIL NADU | INDIA | 641038100000001090000010 |
| 1204720015899511USHA DEVI THULASIBHAI | BHASKARA PILLAI | THUSHARA HOUSE NO 108 | A K G NAGAR PEROORKADA PO | TRIVANDRUM | THIRUVANANTHAPURAM | KERALA | INDIA | 695005100000004000000010 |
| 1204720015965926RABINDRA NATH SAHA | BHUPENDRA NATH SAHA | CE 228 SECTOR 1 | SALT LAKE CITY | BIDHANNAGAR M | NORTH 24 PARGANAS | WEST BENGAL | INDIA | 700064100000004500000010 |
| 1204720016002201B SANKARA NARAYANAN | BALAKRISHNAN | 34 SASTHA COIL STREET VELLANGULI | TIRUNELVELI | | | TAMIL NADU | INDIA | 62742610000000001000010 |
| 1204720016186993V BALAKRISHNAN | VEERASAMY | 155 52 BHARATHI NAGAR 1 ST STREET | VILLIVAKKAM | CHENNAI | | TAMIL NADU | INDIA | 600049100000000060000010 |
| 1204720016187205K V SRIRAM NARAYANAN | KRISHNAN VANPUGAL NARAYANAN | D2 18 BHEL TOWNSHIP KAILASAPURAM | TIRUCHIRAPPALLI | | | TAMIL NADU | INDIA | 62001410000000001000010 |
| 1204720016525842DEVIDAS PRABHAKAR RANGNEKAR | PRABHAKAR SAVLOBA RANGNEKAR | 8 43 1ST FLR SADHANA SUBODH | CHS LTD TPS 6 1ST ROAD NEAR | MILAN SUBWAY SANTACRUZ W | MUMBAI | MAHARASHTRA | INDIA | 400054100000000020000010 |
| 1204720016789909MEDA VENKATA KRISHNA RAO | NARAYANA MEDA | D NO 32 28 3 VEERANNA STREET | OPP BSNL BHAVAN CHUTTUGUNTA CENTER | MARUTHI NAGAR VIAJAYAWAD GUNTUR | KRISHNA | ANDHRA PRADESH | INDIA | 520004100000000120000010 |
| 1204720017192354SUSAN KUNNENKERIL JOHN | PARAYIL OOMEN THOMAS | D NO 19 ORANGE GROVE ROAD | COONOOR TALUK THE NILGIRIS | COONOOR | | TAMIL NADU | INDIA | 643101100000000041000010 |
| 1204720017371762VARUGHESE GEORGE | GEORGE CHERUPPELLIL JOSEPH | CHERIPPERIL HOUSE MANJADI P O | THIRUVALLA | PATHANAMTHITTA | | KERALA | INDIA | 689105100000000050000010 |
| 1204720017442022BALAJI J | JAGADEESWARAN | 15 48 NORTH HIGH COURT COLONY | EXTN PERARI LANE VILLIVAKKAM | CHENNAI | | TAMIL NADU | INDIA | 60004910000000001000010 |
| 1204720017524158P A SENTHILKUMAR | ARUNACHALAM | 46 RAJA RAJESWARI NAGAR | SOUTH 2ND STREET N G O B | COLONY TIRUNELVELI | TIRUNELVELI | TAMIL NADU | INDIA | 627007100000000050000010 |
| 1204720017970411KANDASWAMY DHANDAPANI | KANDASWAMY | FLAT NO 5 ASHOK ARPUDHA | NEW NO 186 HABIBULAH ROAD | T NAGAR CHENNAI | CHENNAI | TAMIL NADU | INDIA | 600017100000014900000010 |
| 1204720017990451ELAMATHI SANTHANAKRISHNAN | SANTHANAKRISHNAN | FLAT NO T1 RUKMANI RESIDENCY | NEW NO 27 OLD NO 13 FOURTH MAIN ROAD | INDIRA NAGAR NR TTK HOSPITAL ADYAR | CHENNAI | TAMIL NADU | INDIA | 600020100000000170000010 |
| 1204720018137017NEHAL JAIN | SANJEEV KUMAR JAIN | 1 VALLABH NAGAR | OPP BAIKUNTHI DEVI COLLEGE | BALUGANJ AGRA FORT KIRAOLI | AGRA | UTTAR PRADESH | INDIA | 282003100000000029000010 |
| 1204720018206101LAKSHMI BHATTACHARYYA | SUBRAMANIAN NARAYANASWAMY SINGANALLUR | B 110 ATHASHRI WHITEFIELD 1ST | FLOOR WHITEFIELD 6TH MAIN ECC | PATTANDUR AGRAHARA BANGALORE | BENGALURU | KARNATAKA | INDIA | 560066100000008000000010 |

| | | | | | | | | | |
|-------------------|--|-------------------------------------|---------------------------------------|-----------------------------------|----------------------------------|---------------|----------------|-------|--------------------------|
| 1204720018273010 | THENPARAI S RAJAGOPAL | T R SRINIVASAN | DOOR NO 3 PLOT T6 F2 | SIVA BLOCK NAMMALVAR STREET | SUNDARAM COLONY | KANCHIPURAM | TAMIL NADU | INDIA | 6000591000000001000010 |
| 1204720018484928S | NAMBIRAJ | ANANDA SANKARANARAYANAN | 10 AND 11 KRISHNA NAGAR | NGO NEW COLONY | TIRUNELVELI | | TAMIL NADU | INDIA | 62700710000000025000010 |
| 1204720018607394 | KRISHNA HARISH PANCHARIYA | HARISH BHERULAL PANCHARIYA | BAJARPETN VAMBORI TAL RAHURI | VAMBORI VAMBORI | AHMEDNAGAR | | MAHARASHTRA | INDIA | 41370410000000010000010 |
| 1204720018752970P | PREETHAM VIDHUN KRISHNA | KRISHNA | H NO 79 3 PLOT NO 14 NAGARAMALAI | ADIVARAM SARAL VILLAGE ALAGAPURAM | NORTH SALEM ALAGAPURAM | SALEM | TAMIL NADU | INDIA | 63601610000000003000010 |
| 1204720018779152R | ROHIT AGNIHOTRI | SURENDRA PRASAD BIHARILAL AGNIHOTRI | 43 MANGLAM RESIDENCY S NO 175 | VILL MEGHAPAR BORICHI | ANJAR | | GUJARAT | INDIA | 37011010000000030000010 |
| 1204720018852481B | BODHISATWA SIRCAR | KARUNAMOY SIRCAR | C J 204 SALT LAKE CITY | SECTOR 11 | KOLKATA | | WEST BENGAL | INDIA | 70009110000004200000010 |
| 1204720019098054S | SAHAR BANO | MOHAMMD KALIM | PACHAMHALA BELAGANJ | GAYA | | | BIHAR | INDIA | 80440310000000033000010 |
| 1204720019270448S | SONI JHA | PRAMOD KUMAR MISHRA | W O BENI MADHAV | 109 KRISHNAKUNJ SOCIETY | DINDOLI NAVAGAM | SURAT | GUJARAT | INDIA | 39421010000000021000010 |
| 1204720019324098S | SHILPA NILESH CHOURASIA | DASHRATH LAL CHOURASIA | 168 176 RAMSADAN BUILDING 2ND | FLOOR ROOM NO 207 SANTSENA | MAHARAJ MARG GIRGAON GOLDEVI 519 | MUMBAI | MAHARASHTRA | INDIA | 40000410000000005000010 |
| 1204720019359982Y | SREDEVI | SUDARSANAM NIVARTHI | UTOPIA D 502 CASA PARADISO BY | LODHA ADJ TO FATHENAGAR RLY | STATION SANATHNAGAR | HYDERABAD | TELANGANA | INDIA | 500018100000000255000010 |
| 1204720019971809A | RUNA KUNTIMADDI | M SIVA PRASAD | 1 3 B C COLONY MUTHAVAKUNTLA | KANAGANAPALLI | ANANTAPUR | | ANDHRA PRADESH | INDIA | 51567210000000024000010 |
| 1204720020413384A | RUNA KUMARI KADIYALA | KADIYALA VR SASTRY | 153 | JAL VAYU VIHAR | KUKATPALLY | HYDERABAD | TELANGANA | INDIA | 500072100000000228000010 |
| 1204720020566201P | POLAVAKKALIPALAYAM AMARAVATHI KANDAVEL | AMARAVATHI | 48 POLAVAKKALIPALAYAM PO | GOBI TALUK | ERODE DISTRICT | ERODE | TAMIL NADU | INDIA | 63847610000000014000010 |
| 1204720021093283R | RAVINDRAN ABIRAAMI | RAVINDRAN | NO 23 30A | THIRUVALLUVAR STREET | VADAVALLI | COIMBATORE | TAMIL NADU | INDIA | 64104110000000006000010 |
| 1204720021619193B | RILJAL CHAUDHARY | DHANNA RAM CHAUDHARY | 3 MARUDHAR NAGAR | DCM AJMER ROAD | JAIPUR | JAIPUR | RAJASTHAN | INDIA | 30202110000000001000010 |
| 1204720021680058L | LATA GUPTA | GHANSHYAM LAL GUPTA | 51 PREM NAGAR EXTN | BEHIND MANGAL VIHAR | GOPAL PURA BY PASS | JAIPUR | RAJASTHAN | INDIA | 30201810000000005000010 |
| 1204720021684694H | IREMATH RAJENDRA G | GURUPADAYA DUNDAYYA HIREMATH | S NO 53 58 SAI NATHNGR WADGAON | SHERI NR SHINDE DMILL PUNE | NEAR GANESH MANDIR | PUNE | MAHARASHTRA | INDIA | 41101410000001000000010 |
| 1204720022203611R | RITU NAYYAR | VINOD PURI | GALI NO 1 DEEP COLONY | WARD NO 6 GARHSHANKAR | HOSHIARPUR | | PUNJAB | INDIA | 14452710000000004000010 |
| 1204720022601276R | AJENDRAN VENKATESH | RAJENDRAN BAKTHAVATCHALAM | NO 12 THIRUMALAI NAGAR 1 ST | STREET MALLESHWARI | NAGAR EXTN MADAMBAKKAM | KANCHIPURAM | TAMIL NADU | INDIA | 60012610000000045000010 |
| 1204720022835069S | REE RAMA SUBRAHMANYAM PUTCHA | VENKATA SUBBARAO PUTCHA | 64 2 1B 1 PUTCHA VARI STREET | NR WATER TANK PRATAP NGR | KAKINADA EAST GODAVARI | KAKINADA | ANDHRA PRADESH | INDIA | 533004100000000095000010 |
| 1204720023073865P | RABHAKAR SHIVRAM PAWAR | SHIVRAM GANAPATRAO PAWAR | FL NO 201 | PUSHKARAJ APPT | BALIKASHRAM ROAD | AHMEDNAGAR | MAHARASHTRA | INDIA | 41400110000000004000010 |
| 1204720023226208S | IVA PRAKASAM ELANGO | SIVAPRAKASAM | NO 16 A 8TH STREET | SANKAR NAGAR PAMMAL | KANCHEEPURAM | CHENNAI | TAMIL NADU | INDIA | 600075100000000165000010 |
| 1204720023738594D | DEEPAK KUMAR | BABU RAM | MT 2B 80 | KOTI COLONY KOTI ATHUR | V K PURAM TEHRI GARHWAL | TEHRI GARHWAL | UTTARAKHAND | INDIA | 24913010000000002000010 |
| 1204720024074387B | HARATKUMAR VALJIBHAI BHAD | VAJIBHAI VELJIBHAI BHAD | JESINGPARA | STREET NO 2 | RAGHUVIR | AMRELI | GUJARAT | INDIA | 365601100000000710000010 |
| 1204720024326067V | ELLINGIRI SRIHARI | VELLINGIRI | 13 1 SITE NO 82 | GURUSAMI NAGAR | TANEER PANDAL | COIMBATORE | TAMIL NADU | INDIA | 64100410000000002000010 |
| 1204720024398198P | AWAN KACHRULAL DHUNDADE | KACHRULAL RATANLAL DHUNDADE | AT KHADKAD POST GANJAPUR | KHADKAD BK HINGOLI | HINGOLI | HINGOLI | MAHARASHTRA | INDIA | 43151310000000006000010 |
| 1204720024924293E | ASWARAMOORTHY SUGANTHI | EASWARAMOORTHY | OLD 32 NEWNO 2 THIRU VEEKA NAG | 2ND STREET | TIRUPPUR | COIMBATORE | TAMIL NADU | INDIA | 64160210000000002000010 |
| 1204720025118661M | HAMMED IBRAHIM ABBAS | MOHAMMED IBRAHIM | 4 256 MUSLIM COLONY | MUSLIM COLONY | GANKAIKONDAN TP | CUDDALORE | TAMIL NADU | INDIA | 607802100000000190000010 |
| 1204720026801719C | OM PRAKASH | RAM KUMAR | S O RAM KUMAR ARDAWATA | ARDAWATA JHUNJHUNU | RAJASTHAN | JHUNJHUNU | RAJASTHAN | INDIA | 33302710000000020000010 |
| 1204720027701620N | ATARAJAN RAJA | NATARAJAN A | NATARAJAN 265 VETTAMBADI THERU | ICHERY THANDANKORAI THANJAVUR | AVUR PASUPATHIKOIL THANJAVUR T | THANJAVUR | TAMIL NADU | INDIA | 61420610000000008000010 |
| 1204720027769274M | MUTHU ASOKAN | PULUGAN MUTHU | 25 4J SS APARTMENTD 3TH STREET | GOBALAPURAM | COIMBATORE TAMILNADU | COIMBATORE | TAMIL NADU | INDIA | 64101810000000006000010 |
| 1204720027926337N | EETA UPADHAYA | SATYA PRAKASH MISHRA | W O SUJIT KUMAR UPADHAY 228 15 | VIDYASAGAR SARANI KUMARPUR NEA | ASANSOL W END CLINIC ND NURSIN | BARDHAMAN | WEST BENGAL | INDIA | 713304100000000750000010 |
| 1204720028519074K | ANAGASABHAPATHI ROOPAVATHI | LAKSHMANA PILLAI | 4 OLD VELAYTHAM STREET | MAYILADUTHRAI | MAYILADUTHRAI THALUKA | NAGAPATTINAM | TAMIL NADU | INDIA | 609001100000000050000010 |
| 1204720029557692M | KAMALAKANNAN | G MURUGAPILLAI | OLD NO 9 NEW NO 21 3RD STREET ALAGIRI | NAGAR VADAPALANI SO | CHENNAI | TAMIL NADU | TAMIL NADU | INDIA | 60002610000000001000010 |
| 1204740000040369S | URENDRA BAGRI | GHANSHYAM DASS BAGRI | 16B JUDGES | COURT ROAD | ALIPORE | KOLKATA | WEST BENGAL | INDIA | 700027100000000500000010 |
| 1204740000040373A | ANUPAMA BAGRI | DAMODAR DAS BINANI | 16B JUDGES | COURT ROAD | ALIPORE | KOLKATA | WEST BENGAL | INDIA | 70002710000001000000010 |
| 1204770000159416V | ENKATA SUBBA RAO RAVURU | VENKATA CHALAPATHI RAVURU | H NO 3-4-183 | NEAR S B S KALYANA MANDAPAM | LAKSHMIPURAM STONE HOUSEPET | NELLORE | ANDHRA PRADESH | INDIA | 52400210000000060000010 |
| 1204770000163441N | ARSING RAO JUVADI | RATNAKAR RAO JUVADI | H NO 6-3-1247/A FLAT NO 3A | INDRAPRASTHA APPARTMENT | SOMAJIGUDA | HYDERABAD | TELANGANA | INDIA | 500082100000000050000010 |
| 1204770000172809S | UNDARAM RAJESWARI | RAJASEKAR | NO 2/174 WEST STREET | METTU PALAYAM | SALEM GOVINTHAMPALAYAM | SALEM | TAMIL NADU | INDIA | 63610110000000002000010 |
| 1204770000177237R | AHURAMAN PRAGATHA | RAHURAMAN | DOOR NO D-6 | TRCL COLONY CEMENT NAGAR | THALAVOI SOUTH | ARIYALUR | TAMIL NADU | INDIA | 621730100000000065000010 |
| 1204780000005615B | AKULESH JAYANTILAL SHAH | JAYANTILAL N SHAH | A-504 SHUKAN VILLASKH ROAD | SARGASAN CHOKDI | OPP SARTHAK MALLSARGASAN | GANDHINAGAR | GUJARAT | INDIA | 382006100000000125000010 |
| 1204780000014330R | AMESH GORDHANDAS CHANDWANI | GORDHANDAS CHANDWANI | PLOT NO- 1004/1 | SECTOR NO-2/D | GANDHINAGAR | | GUJARAT | INDIA | 382002100000000050000010 |

| | | | | | | | | |
|---|-------------------------------|--------------------------------|---------------------------------|------------------------------|---------------|-------------|-------|---------------------------|
| 1204780000019501BHAVNABEN BAKULESHBHAI SHAH | BAKULESH JAYANTILAL SHAH | A-504 SHUKAN VILLASKH ROAD | SARGASAN CHOKDI OPP | SARTHAK MALLSARGASANSECTOR 6 | GANDHINAGAR | GUJARAT | INDIA | 38200610000000175000010 |
| 1204780000023970PRANAV BHARATKUMAR CHAUHAN | BHARATKUMAR I CHAUHAN | FLAT NO- A/002 | INFOCITY TOWNSHIP | GANDHINAGAR | GANDHINAGAR | GUJARAT | INDIA | 38200710000000025000010 |
| 1204780000024007JYOTSNA RAMESH PATEL | RAMESH H PATEL | PLOT NO- 1285/2 | SECTOR- 7/D | GANDHINAGAR | GANDHINAGAR | GUJARAT | INDIA | 3820071000000001000000010 |
| 1204780000042630CHETAN MOHANLAL PATEL | PATEL MOHANLAL LALDAS | 23/B GOPAL KUNJ SOCIETY | MANINAGAR | AHMEDABAD | GANDHINAGAR | GUJARAT | INDIA | 380008100000000080000010 |
| 1204780000043269VASHARAMBHAI HIRABHAI VARIYA | HIRABHAI A VARIYA | PLOT NO-550/1 | SECTOR- 3/C | GANDHINAGAR | GANDHINAGAR | GUJARAT | INDIA | 382006100000000250000010 |
| 1204780000064802KIRTIKUMAR CHINUBHAI SHAH | CHINUBHAI MAFATLAL SHAH | PLOT NO-580/2 | SECTOR-7/B | GANDHINAGAR | GANDHINAGAR | GUJARAT | INDIA | 3820071000000000100000010 |
| 1204780000071062MINA SACHANAND GOPLANI | SACHANAND GOPLANI | GANGA NIWAS | 10/GAYAKWADI PLOTS | RAJKOT | GANDHINAGAR | GUJARAT | INDIA | 3600011000000000720000010 |
| 1204780000073171NAFISA ABBASKHAN PATHAN | ABBASKHAN PATHAN | PLOT NO-630/2 | SECTOR-3/C | GANDHINAGAR | GANDHINAGAR | GUJARAT | INDIA | 382006100000000200000010 |
| 1204780000074992RAMESHCHANDRA BHOLIDAS PATEL | BHOLIDAS PATEL | LIMDI VAS | AT&POST-LODRA | TA-MANSADIST-GANDHINAGAR | MANSANA | GUJARAT | INDIA | 3828251000000029200000010 |
| 1204780000075126PUSHPA RAMESHBHAI PATEL | RAMESHBHAI PATEL | LIMDI VAS | LODRA | GANDHINAGAR | GANDHINAGAR | GUJARAT | INDIA | 382835100000002000000010 |
| 1204780000076037VINOD DAHYABHAI DALWADI | DAHYABHAI DALWADI | A-103 | SAHJANAND | KUDASAN | GANDHINAGAR | GUJARAT | INDIA | 382421100000000050000010 |
| 1204780000078925DHARMENDRA PRAVINBHAI PRAJAPATI | PRAVINBHAI | PLOT NO-694/2 | SECTOR-3/C | GANDHINAGAR | GANDHINAGAR | GUJARAT | INDIA | 382003100000000150000010 |
| 1204780000085867PUSHPABEN DASHRATHLAL PATEL | DASHRATHLAL PATEL | PLOT NO-308/1 | MANGALMURTI PARK | SECTOR-8 | GANDHINAGAR | GUJARAT | INDIA | 382007100000000250000010 |
| 1204780000090161BHAVNABEN RAKESHBHAI PATEL | RAKESHBHAI T PATEL | PLOT NO-184/1 | SECTOR NO-4/A | GANDHINAGAR | GANDHINAGAR | GUJARAT | INDIA | 3820161000000003250000010 |
| 1204780000104608RANJITABEN V VARIYA | VASHARAMBHAI H VARIYA | AT- MANKVA | TA- MEHMEDABAD | DIST-KHEDA | MANKVA | GUJARAT | INDIA | 387130100000000150000010 |
| 1204780000105177RAMILABEN CHANDUBHAI MOTKA | CHANDUBHAI MOTKA | PLOT NO-434/1 | GITANJALI PARK SOCIETY | SECTOR-8 | GANDHINAGAR | GUJARAT | INDIA | 3820071000000000750000010 |
| 1204780000106696HARDIK BHARATKUMAR CHAUHAN | BHARATKUMAR CHAUHAN | A/002INFOCITY TOWN SHIP | GANDHINAGAR | NEAR-SWAMINARAYAN TEMPLE | GANDHINAGAR | GUJARAT | INDIA | 382001100000000250000010 |
| 1204780000107102GORDHANBHAI KURJIBHAI PATEL | KURJIBHAI C PATEL | PLOT NO-1430/2 | NEAR-SWAMINARAYAN TEMPLE | SECTOR-2/B | GANDHINAGAR | GUJARAT | INDIA | 3820071000000001000000010 |
| 1204780000108091DARSHNA RAKESH VORA | RAKESH VORA | PLOT 19 GANGOTRI | VISHVA KARMA SOCIETY | VAPI CHALA PARDI | VALSAD | GUJARAT | INDIA | 396191100000004000000010 |
| 1204780000110662MANOJKUMAR JADAVJIBHAI AJUDIA | JADAVJIBHAI | A/306ASHISH COMPLEXBLDG NO- | 10CSC ROAD NO-4NEAR N L - | GARDEN DAHISAR(E) | MUMBAI | MAHARASHTRA | INDIA | 4000681000000001000000010 |
| 1204780000113148VIKRAMKUMAR P SHAH | POPATLAL SHAH | MURDHANYA APPARTB/H-BHOOMI | PARTY PLOTOPP-AEC ZONAL OFF. | NARANPURA | AHMEDABAD | GUJARAT | INDIA | 380013100000000500000010 |
| 1204780000120626ARVINDBHAI N PATEL | NATHALAL C PATEL | PLOT NO-1061/2 | SECTOR-13/C | GANDHINAGAR | GANDHINAGAR | GUJARAT | INDIA | 3820161000000002000000010 |
| 1204780000124430CHANDRAKANT LAXMIDAS PATEL | LAXMIDAS PATEL | PLOT NO-940/1 | SECTOR-4-D | GANDHINAGAR | GANDHINAGAR | GUJARAT | INDIA | 3820161000000001500000010 |
| 1204780000124451CHANDUBHAI S MOTKA (HUF) | SHANKARBHAI MOTKA | PLOT NO-434-1 | GITANJALIPARK SOCIETY | SECTOR-8 | GANDHINAGAR | GUJARAT | INDIA | 3820071000000001250000010 |
| 1204780000130442AMRUTLAL DAHYALAL PATEL | DAHYALAL JETHIDAS PATEL | PLOT NO-1101/1 | SECTOR-3/D | GANDHINAGAR | GANDHINAGAR | GUJARAT | INDIA | 3820061000000001500000010 |
| 1204780000131484ANIK ABBASKHAN PATHAN | ABBASKHAN DOSTMOHAMMAD PATHAN | 630/2 | SECTOR-3-C | GANDHINAGAR | GANDHINAGAR | GUJARAT | INDIA | 3820061000000002000000010 |
| 1204780000133764BHARATKUMAR RAMANLAL PATEL | RAMANLAL K PATEL | PLOT NO-437/2 | SECTOR-2/B | GANDHINAGAR | GANDHINAGAR | GUJARAT | INDIA | 3820071000000000300000010 |
| 1204780000142192RANJAN VINODBHAI PATEL | VINODBHAI MANILAL PATEL | 492/1 | KISHANNAGAR | SECTOR-26 | GANDHINAGAR | GUJARAT | INDIA | 382028100000000250000010 |
| 1204780000147849BHUMIBEN RAVIKUMAR PATEL | ASHVINBHAI TRAMBADIA | PLOT NO-1074/2 | SECTOR-3/D | GANDHINAGAR | GANDHINAGAR | GUJARAT | INDIA | 3820061000000001000000010 |
| 1204780000147853RAVIKUMAR VALLABHDAS PATEL | V G FALADU | PLOT NO-1074/2 | SECTOR-3/D | GANDHINAGAR | GANDHINAGAR | GUJARAT | INDIA | 3820061000000001000000010 |
| 1204780000149491SHAH CHINUBHAI HUF | CHUNILAL PREMJIMAL HARANI | PLOT NO-1030-1 | SECTOR-2 D | GANDHINAGAR | GANDHINAGAR | GUJARAT | INDIA | 3820021000000002000000010 |
| 1204780000151703RAVISHANKAR CHUNILAL HARANI | CHUNILAL PREMJIMAL HARANI | A/38 RAMYAKUNJ SOCIETY | PARASNAGAR VATVA | ISANPUR | AHMEDABAD | GUJARAT | INDIA | 3824431000000001000000010 |
| 1204780000155406SIDDH GAUTAM SALECHA | GAUTAM SHANTILAL SALECHA | 2/44VERMANAGAROLD NAGARDAS | ROADANDHERI EASTLAXMI ESTATE | CO OP HSG SOCIETY | MUMBAI | MAHARASHTRA | INDIA | 4000691000000007500000010 |
| 1204780000155425RASHEE GAUTAM SALECHA | GAUTAM SHANTILAL SALECHA | 2/44 VERMA NAGAROLD NAGARDAS | ROADANDHERI EAST | MUMBAI | MAHARASHTRA | MAHARASHTRA | INDIA | 4000691000000007500000010 |
| 1204780000156150JAYESHABHAI DHULABHAI PRAJAPATI | D M PRAJAPATI | 11GUJARAT HOUSING SOCIETY | MEGHARAJ ROAD | MODASA | GANDHINAGAR | GUJARAT | INDIA | 3833151000000001000000010 |
| 1204780000157378BHARATIBEN ANILBHAI SEJPAL | ANILBHAI SEJPAL | PLOT NO. 642/2 | DEFENCE COLONY | SECTOR NO. 30 | GANDHINAGAR | GUJARAT | INDIA | 3820301000000007000000010 |
| 1204780000162863SURESHKUMAR CHANDULAL DOSHI | CHANDULAL TRIBHOVANDAS DOSHI | PARSHKURUPA 1 LAXMI SOCIETY NR | GHUGHRI PARK JINTAN UDHYOGNAGAR | STATION RD WADHWANCITY | SURENDRANAGAR | GUJARAT | INDIA | 3630021000000005000000010 |
| 1204780000166017CHANDRAKANT L PATEL HUF | . | PLOT NO-940/1 | SECTOR-4/D | GANDHINAGAR | GANDHINAGAR | GUJARAT | INDIA | 3820061000000001500000010 |
| 1204780000169402KUSUM RAGHAV | SAVIR SINGH | B-501 RUTU PEARL | NR GEB SUB STATION SAMA SAVLI | ROAD VEMALI EME | VADODARA | GUJARAT | INDIA | 3900081000000001000000010 |
| 1204780000177922MAULIK JAYANTIBHAI PATEL HUF | . | PLOT NO-1260-1 | SECTOR-2-A | GANDHINAGAR | GANDHINAGAR | GUJARAT | INDIA | 3820071000000009720000010 |
| 1204780000179554RAMILABEN RAMJIBHAI ANTIYA | VALABHAI PASABHAI MOGA | ANTIYAVAS | VEDANCHA | PALANPUR | BANASKANTHA | GUJARAT | INDIA | 3855101000000000500000010 |
| 1204780000180534JYOTSNABEN VALLABHDAS FALADU | D H CHANGELA | PLOT NO-1074/2 | SECTOR-3-D | GANDHINAGAR | GANDHINAGAR | GUJARAT | INDIA | 3820061000000001000000010 |

| | | | | | | | | | |
|------------------|---|-------------------------------------|---------------------------------------|--------------------------------|---|---------------|----------------|-------|-------------------------|
| 1204780000184845 | CHANDRAKANT JAGDISHCHANDRA GOTHI | JAGDISHCHANDRA JETHALAL GOTHI | PLOT NO-47/2 | TRUPTI SOCIETY | SECTOR-29 | GANDHINAGAR | GUJARAT | INDIA | 38202810000000200000010 |
| 1204780000189269 | HIMANSHU PRAVINCHANDRA SHAH | PRAVINCHANDRA MANSUKHLAL SHAH | A/1107 ABHISHEK HEIGHTS NEAR KANKARIA | HANUMAN TEMPLE BHUYANGDEV | ROAD NARANPURA OPPOSITE SOLA HOUSING AMTS | AHMEDABAD | GUJARAT | INDIA | 38006310000000100000010 |
| 1204780000197639 | NARENDRASINGH RAGHAV | CHANDRAPALSINGH RAGHAV | GAON NAGOLA | THANA JAWAH POST OFFICE | JAWAHNAGOLA | ALIGARH | UTTAR PRADESH | INDIA | 20212610000000050000010 |
| 1204780000203069 | SAVITABEN PRAVINBHAI CHAUDHARI | PRAVINBHAI MAFATLAL CHAUDHARI | 3-74 AKODIYAVAS | DELA | MEHSANA | | GUJARAT | INDIA | 38400110000000050000010 |
| 1204780000214351 | SATYAPRAKASH SHRICHANDRAPALSINGH RAGHAV | CHANDRAPAL ROSHANSINGH RAGHAV | B-501 RUTU PEARL NEAR GEB SUB | STATION SAMA SAVLI ROAD | VADODARA | | GUJARAT | INDIA | 39000810000000150000010 |
| 1204780000214518 | DIPALI CHAUHAN | GOVINDBHAI MOHANLAL CHAUHAN | 39 SAFAL VIVAN BUNGLOWS | GOTA | DASKROI | AHMEDABAD | GUJARAT | INDIA | 38248110000000050000010 |
| 1204780000214600 | MANENDRASINGH SATYAPRAKASH RAGHAV | SATYAPRAKASH CHANDRAPALSINGH RAGHAV | FLAT NO-B-501 NEAR GEB | SUB STATION SAVLI ROAD | VADODARA | | GUJARAT | INDIA | 39000710000000100000010 |
| 1204780000217261 | URVI UDGEETH PATEL | NAVINCHANDRA NARANBHAI BATHANI | BLOCK NO-940-1 | SHRINATHJI | SECTOR-4 D | GANDHINAGAR | GUJARAT | INDIA | 38200610000000020000010 |
| 1204790000097301 | RAMESH KUMAR SODHI | RAM RATTAN SODHI | HOUSE NO.940 SECTOR 21 | PANCHKULA | PANCHKULA | | HARYANA | INDIA | 13411610000000002000010 |
| 1204790000101420 | ANJALI ARORA | SHAMBHU NATH ARORA | HOUSE NO.581 WARD NO.16 | DR INDERJIT WALI GALI | JAIL GROUND SIRSA | SIRSA | HARYANA | INDIA | 12505510000000060000010 |
| 1204790000101435 | SURESH ARORA HUF | | H NO.581 DR INDERJIT WALI GALI | JAIL GROUND WARD NO.16 | SIRSA | SIRSA | HARYANA | INDIA | 12505510000000060000010 |
| 1204790000110053 | MEENAKSHI DEWAN | JATINDER DEWAN | FLAT NO.294 SECTOR 48 B | KENDRIYA VIHAR CHANDIGARH | CHANDIGARH | | CHANDIGARH | INDIA | 16004710000000200000010 |
| 1204840000208329 | INDRA . KANKARIA | RATAN CHAND | 45/1 B HOUSE CLEMENS ROAD | PURUSAWALKAM | CHENNAI 600007 | CHENNAI | TAMILNADU | INDIA | 60000710000000024000010 |
| 1204840000255574 | URVIBEN NIMISH TIJORIWALA | NIMISHBHAI TIJORIWALA | AJIT SOC | BHAGWAN NAGARS TEKRO | MAHALAXMI CHAR RASTAPALDI | AHMEDABAD | GUJARAT | INDIA | 38000710000000175000010 |
| 1204840000255629 | NIMISH JAYANTILAL TIJORIWALA | JAYANTILAL TIJORIWALA | AJIT SOCIETY | BHAGVAN NAGARS TEKRA | MAHALAXMI CHAR RASTAPALDI | AHMEDABAD | GUJARAT | INDIA | 38000710000000175000010 |
| 1204840000278053 | JAYANTILAL HIRACHAND SHAH | | 9 BRETHAPET ROAD | VEPERY | CHENNAI | | TAMILNADU | INDIA | 60000710000000087000010 |
| 1204840000365431 | NILESHKUMAR SANKALCHAND PATEL | SANKALCHAND PATEL | 12/41 GAYATRINAGAR | CHARADA | TA-MANSA DIST-GANDHINAGAR | CHARADA | GUJARAT | INDIA | 38281010000000060000010 |
| 1204840000422322 | KINJAL HEMAL DOSHI | HIMANSHUBHAI HIRALAL SHAH | D-1103 PUSHKAR-4 | OPP VITRAG SOCIETY | PT COLLEGE ROAD PALDI | AHMEDABAD | GUJARAT | INDIA | 38000710000000100000010 |
| 1204840000422337 | AMITABEN PARESHBHAI DOSHI | KESHAVLAL NAGINDAS SHAH | D-1/103 PUSHKAR-4 | OPP VITRAG SOCIETY P.T COLLEGE | ROAD PALDI | AHMEDABAD | GUJARAT | INDIA | 38000710000000100000010 |
| 1204840000444631 | DEVANSHI NIMISH TIJORIWALA | NIMISH J TIJORIWALA | AJIT SOCIETY | BHAGVAN NAGARS TEKRO | OPP DHAYA HOSPITAL PALDI | AHMEDABAD | GUJARAT | INDIA | 38000710000000150000010 |
| 1204840000445857 | JAINAM NIMISH TIJORIWALA | NIMISH J TIJORIWALA | AJIT SOCIETY | BHAGVAN NAGAR TEKRO TEKRO | OPP DHAYA HOSPITAL PALDI | AHMEDABAD | GUJARAT | INDIA | 38000710000000150000010 |
| 1204860000005168 | ZUBIN R MEHTA | RUSTOM M MEHTA | M-20 NOWROZ BAUG | LAL BAUG | MUMBAI | | MAHARASHTRA | INDIA | 40001210000000175000010 |
| 1204860000005172 | TANAZ Z MEHTA | ZUBIN R MEHTA | M-20 NOWROZ BAUG | LAL BAUG | MUMBAI | | MAHARASHTRA | INDIA | 40001210000000175000010 |
| 1204860000014069 | RUSHAAD HOSANG MEHTA | HOSANG HOMI MEHTA | M- 19 NOWROZ BAUG | DR. S S RAO ROAD | LALBAUG | MUMBAI | MAHARASHTRA | INDIA | 40001210000000393000010 |
| 1204860000016505 | DELNA TEHMTON MODY | TEHMTON MODY | 16/17 JYOTI MAHAL BLDG NO.13 | NAUSHIR BHARUCHA MARG | GRANT ROAD | MUMBAI | MAHARASHTRA | INDIA | 40000710000000095000010 |
| 1204860000016539 | TEHMTON JIMMY MODY | JIMMY MODI | 16/17 JYOTI MIHAL BLDG NO. 13 | NAUSHIR BHRUCHA MARG | GRANT ROAD | MUMBAI | MAHARASHTRA | INDIA | 40000710000000100000010 |
| 1204860000016558 | PERVEZ TEHMTON MODY | TEHMTON MODY | 16/17 JYOTI MAHAL BLDG NO.13 | NAUSHIR BHARUCHA MARG | GRANT ROAD | MUMBAI | MAHARASHTRA | INDIA | 40000710000000075000010 |
| 1204860000016767 | PRAFULL SADANAND JOSHI | SADANAND JOSHI | 305 THE CHINTAMANI C H S | BABANRAO KULKARNI MARG | MULUND (EAST) | MUMBAI | MAHARASHTRA | INDIA | 40008110000000075000010 |
| 1204860000017401 | DIANA ZUBIN MEHTA | ZUBIN RUSTAM MEHTA | M-20 NOWROZ BAUG | LALBAUG PAREL | MUMBAI | | MAHARASHTRA | INDIA | 40001210000000075000010 |
| 1204860000017760 | KHORSHED FAROKH DARIYASHAA | FARAMROJ S DARIYASHAA | 45 DAMODAR NAGAR SOCIETY | BEHIND RAJDEEP COMPLEX | TARSALI | VADODARA | GUJARAT | INDIA | 39000910000000025000010 |
| 1204860000018838 | PERVIN VISTASP SOPARIWALLA | VISTASP SOPARIWALLA | F.NO. 22 HORMUZD BAUG BLDG | 3RD FLR | KASHINATH STREET TARDEO | MUMBAI | MAHARASHTRA | INDIA | 40003410000000250000010 |
| 1204860000018842 | PERVIN V SOPARIWALLA | NARIMAN D UMRIGAR | F.NO. 22 HORMUZD BAUG BLDG | 3RD FLR | KASHINATH STREET TARDEO | MUMBAI | MAHARASHTRA | INDIA | 40003410000000250000010 |
| 1204860000019812 | VASANT HARI DHARAP | HARI DHARAP | B9 - 9 JEEVAN NAGAR | MITHAGAR ROAD | MULUND (EAST) | MUMBAI | MAHARASHTRA | INDIA | 40008110000000400000010 |
| 1204860000027291 | HOMI HOSHANG GODHA | HOSHANG GODHA | FLAT NO 204SEA KING | 29 THOMAS CROSS LANE | COLABA MUMBAI | MUMBAI | Maharashtra | India | 40000510000000200000010 |
| 1204860000038618 | GOPAL DHONDU ACHREKAR | DHONDU GOPAL ACHREKAR | SAU OM APPT A WING 2ND FLR | FLAT NO 203/204 | NR KELKAR COLLEGE MULUND EAST | MUMBAI | MAHARASHTRA | INDIA | 40008110000000050000010 |
| 1204860000046116 | SHEHROO ASPI BHADHA | CAWASHA N MAKUJINA | 2/4 SHROFF BUILDING 1SR FLOOR | ROOM NO.3 DADI SANTOKE LANE | DHOBITALAO | MUMBAI | MAHARASHTRA | INDIA | 40000210000000090000010 |
| 1204880000027610 | S PRADEEP | SRIDHARAN | G2 PLOT NO 19 | FOURTH CROSS ROAD | BABU NAGAR MEDAVAKKAM | CHENNAI | TAMIL NADU | INDIA | 60010010000000020000010 |
| 1204880000052183 | N MEENACHI | A R NARAYANAN | 76MANIS NAGAR | GANDHIJI ROAD | SANGANOR RATHINAPUR POST | COIMBATORE | TAMIL NADU | INDIA | 64102710000000220000010 |
| 1204880000120882 | M SARAVANAN | R MUTHUKUMARSWAMY | SAPTHAGIRI FLATS G-3 | OLD NO 7 NEW NO 17 IST STREET | NEW COLONY ADAMBAKKAM | CHENNAI | TAMIL NADU | INDIA | 60008810000000030000010 |
| 1204880000159711 | RAMACHANDRAIAH KATEPALLE | SUBBAIAH NAIDU VENKATA | 55 - 14 - 112 / 1 APSEB COLONY | SEETHAMMADHARA | WARD - 25 | VISAKHAPATNAM | ANDHRA PRADESH | INDIA | 53001310000000050000010 |
| 1204880000159726 | SUMATHI KATEPALLE | DEVARAJULU | 55 - 14 - 112 / 1 APSEB COLONY | SEETHAMMADHARA | WARD - 25 | VISAKHAPATNAM | ANDHRA PRADESH | INDIA | 53001310000000050000010 |
| 1204880000165493 | R SENTHIL KUMARAN | A S RAMMOHAN | NEW NO 10 OLD NO 33 | NEELA KANTA MEHTA STREET | T NAGAR | CHENNAI | TAMIL NADU | INDIA | 60001710000000070000010 |

| | | | | | | | | |
|---|-----------------------------------|---|---|-----------------------------------|---------------|-------------|--------------------------|-------------------------|
| 1204880000165909VIJAYALAKSHMI PL | PALANIAPPAN | NEW NO - 10 OLD NO 31/2 | VAI KORKARAN STREET | PURASAIWAKKAM | CHENNAI | TAMIL NADU | INDIA | 6000071000000001000010 |
| 1204880000166269V N SHIVASHANKAR | VELLUR RAMACHANDRAIYER NARAYANAN | NEW NO - 9 OLD NO 5 | 2ND LINK STREET CIT COLONY | MYLAPORE | CHENNAI | TAMIL NADU | INDIA | 60000410000012000000010 |
| 1204880000167657MUTHURAMAN S | SRINIVASAN RM | NO 9F GROUND FLOOR | VIJAYALAKSHMIPURAM MAIN ROAD | VIJAYALAKSHMIPURAM AMBATTUR | CHENNAI | TAMIL NADU | INDIA | 60005310000000030000010 |
| 1204880000168861PL SABAPATHY | S PALANIYAPPAN | 3149 EAST THIRD STREET | PUDUKKOTTAI | | | TAMIL NADU | INDIA | 62200110000000200000010 |
| 1204880000173407S LEELA | SAMPATH | OLD NO 5 NEW NO 9 | GROUND FLOOR FLOWERS ROAD | 1ST LANE PURASAWALKAM | CHENNAI | TAMIL NADU | INDIA | 60008410000000012000010 |
| 1204880000174259CHIDAMBARAM K | MUTHURAMAN KANDASAMY | 101/2 (55/2) SATHYADEV AVENUE | M R C NAGAR | RAJA ANNAMALAI PURAM | CHENNAI | TAMIL NADU | INDIA | 60002810000002000000010 |
| 1204880000175379MUTHIAH L | LAKSHMANAN | FLAT NO S2 2ND FLOOR | D NO 9 KAVIYA GARDEN PH III | PORUR | CHENNAI | TAMIL NADU | INDIA | 60011610000000100000010 |
| 1204880000183151LALITHA JAIRAM . | | NO 4003 CRISMARK DR | INDIAN TRAIL | 28079-5609 | OTHERS | OTHERS | UNITED STATES OF AMERICA | 28079 10000001098000010 |
| 1204880000183198ANAND DAGA . | DEVVRATAN DAGA | NO 35 HARLEYS ROAD | AIR INDIA COLONY | KILPAUK | CHENNAI | TAMIL NADU | INDIA | 60001010000000020000010 |
| 1204880000184888M LAKSHMI . | LAKSHMANAN | NO E8 MCL COLONY | RAMCO COLONY RAMASAMY RAJA | NAGAR TULUKAPATTI VIA | VIRUDHUNAGAR | TAMIL NADU | INDIA | 62620410000000140000010 |
| 1204880000187306VISALAKSHI M . | MUTHIAH L | FLAT NO S2 2ND FLOOR NO 9 | SEKKILAR STREET KAAVIA GARDEN | PH-III PORUR | CHENNAI | TAMIL NADU | INDIA | 60011610000000100000010 |
| 1204880000196133AN SENTHIL RAMASWAMY . | | O NO 27 N NO 8 | RAMANATHAN STREET | T NAGAR | CHENNAI | TAMIL NADU | INDIA | 60001710000000430000010 |
| 1204880000196965AM VIJAYALEKSHMI . | L U SREE MUTHIAH | NO E 8 MCL COLONY RAMCOCEMENTS | LTD COLONY RAMASAMY RAJA NAGAR | VIA VIRUDHU NAGAR | VIRUDHU NAGAR | TAMIL NADU | INDIA | 62620410000000040000010 |
| 1204880000197141SIVA KUMAR I . | IYAPPAN | NEW NO 17 OLD NO 14 FLAT-C3 | VENTHAMARAIYAGAM FLATS | ESWARAN KOIL STURAPAKKAM | CHENNAI | TAMIL NADU | INDIA | 60321010000000016000010 |
| 1204880000198130MUTHU SANKAR . | KANNAN MUTHU | NO 56/4 G S A 3RD MAIN ROAD | KAMARAJ NAGAR EAST | THIRUVANMIYUR | CHENNAI | TAMIL NADU | INDIA | 60004110000000300000010 |
| 1204880000200077KL VISWANATHAN . | KULANDAYAN | 33/3 GOVINDARAJALU | SALAI KARAIKUDI | SIVAGANGA | KARAIKUDI | TAMIL NADU | INDIA | 63000110000000448000010 |
| 1204880000204316T NARASIMHAN . | DURAISWAMY THIRUVENGADAM | NO 3891 | ASHOK NAGAR | PUDUKKOTTAI | PUDUKKOTTAI | TAMIL NADU | INDIA | 62200110000000010000010 |
| 1204880000211944THENAPPAN THENAPPAN . | THENAPPAN | NO 110 | NIZAM COLONY | PUDUKKOTTAI | | TAMIL NADU | INDIA | 62200110000000100000010 |
| 1204880000213747MATHI MANI . | KEEZHAKARAMUTHU VEERAPAYHAM NADAR | NO 12 ARTERAYAPURAM MAIN ROAD | 16 LAKSHMI APPARTMENT | CHOOAIMEDU | CHENNAI | TAMIL NADU | INDIA | 60009410000000020000010 |
| 1204880000214829GEETHAA SEKAR . | NAGARAJAN ATHMANATHAN | A7 PROFILE ENCLAVE | 10 AUNDH ROAD KHADKI | RANGE HILLS | PUNE | MAHARASHTRA | INDIA | 41102010000000464000010 |
| 1204880000216182N V KOHILA . | VENKATACHALAPATHY | PLT NO 28 SUNDARESHWARARAVENUE | KARPAGA NAGAR VILLAPURAM | MADURA BUILDINGS AVANIAPURAM | MADURAI | TAMIL NADU | INDIA | 62501210000000050000010 |
| 1204880000218384BINA . | KRISHNA CHANDRA PAL | BLOCK NO 84 FLAT 2B JD | CHRYSOLITE PT RAJAN ROAD | KK NAGAR | CHENNAI | TAMIL NADU | INDIA | 60007810000000448000010 |
| 1204880000225824P SHANMUGAM . | SHANMUGHAM PALANIAPPAN | NO 22 NARAYANA AVENUE | KRISHNA COLONY | TRICHY ROADSINGANALLUR | COIMBATORE | TAMIL NADU | INDIA | 64100510000000300000010 |
| 1204880000227553S SUBBIAH . | SHANMUGAM S | NO 17 | CHOKKAKOTHAN STREET | MADURAI | | TAMIL NADU | INDIA | 62500110000000010000010 |
| 1204880000230870MUTHUPALANIAPPAN . | PALANIAPPAN | NEW NO 10 OLD NO 31/2 | VAIKAKARAN STREET | PURASAWALKAMVEPERY | CHENNAI | TAMIL NADU | INDIA | 60000710000000001000010 |
| 1204880000230885VELAYUTHAM PALANIAPPAN . | PALANIAPPAN | NO 10 VAIKAKARAN STREET | PURASAWALKAM | VEPERY | CHENNAI | TAMIL NADU | INDIA | 60000710000000001000010 |
| 1204880000239991T CHANDRASEKARAN . | TCT IYER | PLOT NO 3 AND 4 6TH MAIN ROAD | 3RD CROSS STREET KVRINJI NAGAR | OLD PERUNGALATHUR SRINIVASA NAGAR | KANCHIPURAM | TAMIL NADU | INDIA | 60006310000000005000010 |
| 1204880000242413BALAKRISHNAN P . | PARAMASIVAM K S | NO 28 EAST CHETTY STREET | SOUTH AVANI MOOLA STREET | MADURAI SOUTH | MADURAI | TAMIL NADU | INDIA | 62500110000000100000010 |
| 1204880000244332V RAJASEKAR . | VENKATACHALAM | 1849 JEEVA NAGAR. 2ND STREET | MACHUVADI | PUDUKKOTTAI | | TAMIL NADU | INDIA | 62200110000000298000010 |
| 1204880000249860NAVEENRAJ P . | PANDI | 3/4 MGR NAGAR WEST 2ND STREET | ALAMPATTI NAGAMALAI PUDHUKOTTAI | MADURAI | | TAMIL NADU | INDIA | 62501910000000020000010 |
| 1204880000250403G SHANTHI . | GURURAJAN | 75/A5 KALIYAPPA NAGAR 7TH VEETHI NALLUR | KANGEYAM ROAD | TIRUPPUR | | TAMIL NADU | INDIA | 64160410000000019000010 |
| 1204880000250933MALLIKA . | MEYYAPPAN | FLAT C NU TECH ROAYALITE | NO 186 RANGARAJAPURAM MAIN ROAD | VTC KODAMBAKKAM | CHENNAI | TAMIL NADU | INDIA | 60002410000000150000010 |
| 1204880000257373A ALAGAPPAN . | ALAGAPPAN ANNAMALAI | OLD NO 112 NEW NO 179 BARACAH ROAD | VARADHAMMAL GARDEN SECOND STREET | KILPAUK | CHENNAI | TAMIL NADU | INDIA | 60001010000000001000010 |
| 1204880000257388AL PALANIAPPAN . | ANNAMALAI ALAGAPPAN | OLD NO 112 NEW NO 179 BARACAH ROAD | VARADHAMMAL GARDEN SECOND STREET | KILPAUK | CHENNAI | TAMIL NADU | INDIA | 60001010000000001000010 |
| 1204880000257392A MEENAKSHI . | ANNAMALAI ALAGAPPAN | OLD NO 112 NEW NO 179 BARACAH ROAD | VARADHAMMAL GARDEN SECOND STREET | KILPAUK | CHENNAI | TAMIL NADU | INDIA | 60001010000000001000010 |
| 1204880000257485AL UMA . | ANNAMALAI ALAGAPPAN | OLD NO 112 NEW NO 179 BARACAH ROAD | VARADHAMMAL GARDEN SECOND STREET | KILPAUK | CHENNAI | TAMIL NADU | INDIA | 60001010000000011000010 |
| 1204880000257618A MEENAKSHI . | ANNAMALAI ALAGAPPAN | OLD NO 112 NEW NO 179 BARACAH ROAD | VARADHAMMAL GARDEN SECOND STREET | KILPAUK | CHENNAI | TAMIL NADU | INDIA | 60001010000000001000010 |
| 1204880000257656SHANMUGAM ALAGAPPAN . | ALAGAPPAN SHANMUGAM | FLAT B 10 MIN APARTMENTS | 45/18 NEW BOAG ROAD | KANNAMMAPET T.NAGAR | CHENNAI | TAMIL NADU | INDIA | 60001710000000920000010 |
| 1204880000257681A VINAITHEERTHA SENTHIL . | ALAGAPPAN | F NO B 1 SHANMUGA VILLA | NEW NO 25 OLD NO 12 VENKATARAMAN STREET | T NAGAR | CHENNAI | TAMIL NADU | INDIA | 60001710000000170000010 |
| 1204880000257694AVS PRIYA . | ANNAMALAI | FLAT B 1 SHANMUGA VILLA | NEW NO 25 VENKATARAMAN STREET | T NAGAR | CHENNAI | TAMIL NADU | INDIA | 60001710000000090000010 |
| 1204880000257700A L MEENA . | VINAITHEERTHAN | FLAT B 10 MIN APARTMENTS | 45/18 NEW BOAG ROAD | KANNAMMAPET THIYAGARAYA NAGAR | CHENNAI | TAMIL NADU | INDIA | 60001710000000220000010 |
| 1204880000257721A VINAITHEERTHA SENTHIL . | ALAGAPPAN | NEW NO 25 B 1 SHANMUGA VILLA | VENKATARAMAN STREET | T NAGAR | CHENNAI | TAMIL NADU | INDIA | 60001710000000040000010 |

| | | | | | | | | |
|---|------------------------------|--------------------------------------|---|------------------------------------|------------|-------------|-------|--------------------------|
| 1204880000257749MEENAKSHI A N . | PERIYAKARUPPAN VENKATACHALAM | N.NO.25 FLAT B-1 | VENKATARAMAN STREET SHANMUGAVILLA | T.NAGAR | CHENNAI | TAMIL NADU | INDIA | 6000171000000002000010 |
| 1204880000257772AVS PRIYA . | ANNAMALAI | NEW NO.25 FLAT B-1 | SHANMUGAVILLA | VENKATARAMAN STREET T.NAGAR | CHENNAI | TAMIL NADU | INDIA | 60001710000000684000010 |
| 1204880000257787MEENAKSHI AN . | PERIYAKARUPPAN VENKATACHALAM | NEW 25 FLAT B-1 | SHANMUGA VILLA VENKATARAMAN STREET | T NAGAR | CHENNAI | TAMIL NADU | INDIA | 60001710000000002000010 |
| 1204880000257791MEENAKSHI AN . | PERIYAKARUPPAN VENKATACHALAM | NEW 25 FLAT B-1 | SHANMUGA VILLA VENKATARAMAN STREET | T NAGAR | CHENNAI | TAMIL NADU | INDIA | 60001710000000002000010 |
| 1204880000257924AMIT KUMAR SARDA . | RAMACHANDRA SARDA | A D 21 5TH STREET | ANNA NAGAR | CHENNAI | CHENNAI | TAMIL NADU | INDIA | 60004010000000206000010 |
| 1204880000257939SHYAMA SARDA . | GANESHIRAM MALPANI | A D 21 5TH STREET | ANNA NAGAR | CHENNAI | CHENNAI | TAMIL NADU | INDIA | 60004010000000120000010 |
| 1204880000257981ALAGU SWAMINATHAN . | ANNAMALAI ALAGAPPAN | OLD NO 112 NEW NO 179 BARACAH ROAD | VARADHAMMAL GARDEN SECOND STREET | KILPAUK | CHENNAI | TAMIL NADU | INDIA | 60001010000000001000010 |
| 1204880000258094AR LAKSHMANAN . | NACHIAPPAN ARUMUGAM | 20 RAMLAKSHMAN NAGAR | COIMBATORE SOUTH | COIMBATORE | CHENNAI | TAMIL NADU | INDIA | 64102810000000004000010 |
| 1204880000258100VISALAKSHI LAKSHMANAN . | ANNAMALAI | 20 RAMLAKSHMAN NAGAR | COIMBATORE SOUTH | COIMBATORE | CHENNAI | TAMIL NADU | INDIA | 64102810000000684000010 |
| 1204880000258208A VINAITHEERTHA SENTHIL . | ALAGAPPAN | NEW NO 25/B-1 | VENKATARAMAN STREET SHANMUGA VILLA | T NAGAR | CHENNAI | TAMIL NADU | INDIA | 60001710000000004000010 |
| 1204880000258212AVS PRIYA . | ANNAMALAI | NEW NO 25 FLAT B-1 SHANMUGA VILLA | VENKATARAMAN STREET BEHIND HOLY ANGELS | STHYAGARAYANAGAR HO | CHENNAI | TAMIL NADU | INDIA | 60001710000000004000010 |
| 1204880000258343A ALAGAPPAN . | ALAGAPPAN ANNAMALAI | OLD NO 112 NEW NO 179 BARACAH ROAD | VARADHAMMAL GARDEN SECOND STREET | KILPAUK | CHENNAI | TAMIL NADU | INDIA | 60001010000000001000010 |
| 1204880000258362RAMACHANDRA SARDA . | MANGIRAM SARDA | A D 21 5TH STREET | ANNA NAGAR | CHENNAI | CHENNAI | TAMIL NADU | INDIA | 60004010000000720000010 |
| 1204880000258381VISALAKSHI LAKSHMANAN . | ANNAMALAI | 20 RAMLAKSHMAN NAGAR | COIMBATORE SOUTH | COIMBATORE | CHENNAI | TAMIL NADU | INDIA | 64102810000000004000010 |
| 1204880000258396MEENAKSHI AN . | PERIYAKARUPPAN VENKATACHALAM | NEW 25 FLAT B-1 | SHANMUGA VILLA VENKATARAMAN STREET | T NAGAR | CHENNAI | TAMIL NADU | INDIA | 60001710000000002000010 |
| 1204880000258571L VISALAKSHI . | ANNAMALAI | 20 RAMLAKSHMAN NAGAR | COIMBATORE SOUTH | COIMBATORE | CHENNAI | TAMIL NADU | INDIA | 64102810000000004000010 |
| 1204880000259104L UMayAL . | ANNAMALAI PALANIAPPA | OLD NO 33 NEW NO 72 | 2ND MAIN ROAD R A PURAM | RAJA ANNAMALAI PURAM | CHENNAI | TAMIL NADU | INDIA | 60002810000000800000010 |
| 1204880000261675PL VALLIAMMAI . | AL PALANIAPPAN | 12-2-67 A OORKALASAMY KOVIL STREET | BATLAGUNDU | DINDIGUL DISTRICT | CHENNAI | TAMIL NADU | INDIA | 62420210000000001000010 |
| 1204880000263497M SURESH . | MURUGAN S | 19 AZIZ MULAK 2ND STREET | THOUSAND LIGHTS GREAMS ROAD | CHENNAI | CHENNAI | TAMIL NADU | INDIA | 60000610000000010000010 |
| 1204880000267054SARANYA S P . | SANTHANAKRISHNAN V | 11/5 FOURTH MAIN ROAD | JAWAHAR NAGAR | CHENNAI | CHENNAI | TAMIL NADU | INDIA | 60008210000000030000010 |
| 1204880000267069V SANTHANA KRISHNAN . | VENKATASUBBU M | 11/5 4TH MAIN ROAD | JAWAHAR NAGAR | CHENNAI | CHENNAI | TAMIL NADU | INDIA | 60008210000000028000010 |
| 1204880000272024SUJATHA SRINIVASAN . | POONDI RAMAN SRINIVASAN | 32/40 NORTH ROAD | WEST CIT NAGAR | CHENNAI | CHENNAI | TAMIL NADU | INDIA | 60003510000000010000010 |
| 1204880000284192KALPATARU TOURS INDIA PRIVATE LTD | | 12 KALPATARU 87 | SANTHOME HIGH ROAD | R A PURAM | CHENNAI | TAMIL NADU | INDIA | 60002810000000010000010 |
| 1204880000310084KARUNANIDHI UMA MAHESWARI | KARUNANITHI T | N 13 14 RAGAVENDRA CASTLE VANASAKTHI | NAGEXTENSION | KOLATHUR | CHENNAI | TAMIL NADU | INDIA | 60009910000000019000010 |
| 1204880000327193MURUGAN MAHENDRAN | MURUGAN | 8 23 K PUDUR KALLADAI | KULITHALI | KALLADAI | KARUR | TAMIL NADU | INDIA | 62131310000000002000010 |
| 1204880000327894SATHISH BABU KARUNANITHI | KARUNANITHI | N 7 SRI SAKTHI CASTLE NEHRU | STREET VANASAKTHI NAGAR | EXTENSION KOLATHUR | CHENNAI | TAMIL NADU | INDIA | 60009910000000010000010 |
| 1204880000341142CHANDRASEKARAN CHARANYA | T CHANDRASEKARAN | PLOT NO 3 AND 4 6TH MAIN ROAD | 3RD CROSS S7 KURUNJI NAGAR | OLD PERUNGALATHUR | CHENNAI | TAMIL NADU | INDIA | 60006310000000002000010 |
| 1204880000477782JEYAM SURESH RATHNA | J SURESH | W/O: P JEYAM SURESH PLOT NO-5 | EAST 1ST STREET K K NAGAR MADURAI NORTH | MADURAI TAMIL NADU 625020 | MADURAI | TAMIL NADU | INDIA | 62502010000000200000010 |
| 1204890000061157KOPPARAM RAJAGOPAL | KOPPARAM RAMA CHANDRA SETTY | FLAT NO 202 BLOCK B | SURAKSHA FAIR VIEWBELTHUR | KADUGODI (P O) WHITEFIELD | BANGALORE | KARNATAKA | INDIA | 56006710000000008000010 |
| 1204890000070062JAMBUKUMAR DHANPAL CHOUGULE | DHANPAL CHOUGULE | 254BASTI GALLI GAONBHAG | DALIT VASTI | HAROLI TAL SHIROL | KOLHAPUR | MAHARASHTRA | INDIA | 41610210000000004000010 |
| 12048900000276674Reeshil Nidiyenga | SEBA SOMAN O | MULLERIKANDY MAYYIL | KUTTIATTOOR | KUTTIATTOOR | KANNUR | Kerala | INDIA | 67060210000000005000010 |
| 1204890000294457DAVE HARESHKUMAR | CHHELSHANKER NANALAL DAVE | KAUSHAL 56 DIGVIJAY PLOT | JAMNAGAR | JAMNAGAR | JAMNAGAR | GUJARAT | INDIA | 36100510000000025000010 |
| 1204890000337103G Doulat Kumar | GIRDHARILAL | 29/15 SOWCARPET | NAMBULIYAR STREET | CHENNAI | CHENNAI | TAMILNADU | INDIA | 60000110000000010000010 |
| 1204890000381951PRATHIBHA N . | NARENDHAR | 11/283 | THIPPANNAN RAO STREET | AMBURPET VANIYAMBADI | VELLORE | TAMIL NADU | INDIA | 63575110000000370000010 |
| 1204890000416563JAYANTHI BAI MEHTA S | SARDAR CHAND MEHTA | 23/9NAGAMANI STREET | CHINTADRIPIET JAIN TEMPLE | ANNA SALAI | CHENNAI | TAMIL NADU | INDIA | 60000210000000050000010 |
| 1204890000417529NEMICHAND . | GANSHYAM DASS | 19/10 1 | GURUVAPPA STREET | CHINTADRIPIET | CHENNAI | TAMIL NADU | INDIA | 600002100000000125000010 |
| 1204890000418653KALPANA P MEHTA | PADAM CHAND MEHTA | 23/9 NAGAMANI STREET | CHINTADRIPIET | ANNA SALAI | CHENNAI | TAMIL NADU | INDIA | 60000210000000050000010 |
| 1204890000434920Hitesh Mohanlal Shah | MOHANLAL | 201WEST VIEW APPT.2ND FLOOR | JAMNAGAR | JAMNAGAR | JAMNAGAR | GUJARAT | INDIA | 36100810000000015000010 |
| 1204890000577628P PUSHPALATHA | RATHINAM | W/O PALANI29/A2METTU STREETKALA | DIPETTAITIRUVOTTIYURTIRUVOTTIYUR | . | TIRUVALLUR | TAMIL NADU | INDIA | 60001910000000005000010 |
| 1204890000848589SUDHA VIJAYKUMAR DEVI | VIJAY KUMAR | W/O VIJAY KUMAR110618TH CENTRAL | CROSS STREET M K B NAGARVYASARPAD | I | CHENNAI | TAMIL NADU | INDIA | 60003910000000010000010 |
| 1204890000919140KAVITA ARJAN CHHABRIA | PARSRAM KUNDANDAS HINDUJA | FLNO 503 A WING SATYAM CHS LTD | LINK ROAD | BORIVALI WEST NEAR DONBOSCO SCHOOL | MUMBAI | MAHARASHTRA | INDIA | 40009110000000050000010 |
| 1204920000077584V CHANDRASEKARAN | S VAIDHYANATHAN | SHIVANI BLOCK 3 E2 NO 40 | EAST COAST ROAD THIRUVALLUAR | NAGAR THIRUVANMIYUR | CHENNAI | TAMIL NADU | INDIA | 60004110000000400000010 |

| | | | | | | | | | |
|------------------|------------------------------------|-----------------------------------|--------------------------------|---------------------------------------|--------------------------------|-------------|----------------|-------|---------------------------|
| 1204920000239056 | ABHINAV DEEPAK AGRAWAL | DEEPAK CHIRANJILAL AGRAWAL | 610 BHAGWAT KRUPA NEAR TAMNE H | OSPITAL KIRTI NGR GAURKASHAN R | OAD AKOLA CHANDUR | AKOLA | MAHARASHTRA | INDIA | 44400410000000010000010 |
| 1204920000252886 | PUNIT ASHISH AHUJA | ASHISH AHUJA | E-801 PARKLAND BAJIRAO SHRIP | ATI ROAD OPP TO ADITYA BREEZE | PARK BALEWADI PUNE | PUNE | MAHARASHTRA | INDIA | 411045100000000030000010 |
| 1204920000267225 | VARGHESE RAJAN | VARGHESE | 58 2ND PADAVATTAMMAN KOVIL STR | EET PADI | TIRUVALLUR | | TAMIL NADU | INDIA | 600050100000000060000010 |
| 1204920000304015 | VIJAYARAGHAVAN VIJAYARAGHAVAN | RAMAN S | 24-B SAKTHI NAGAR KODAMBAK | KAM | CHENNAI | | TAMIL NADU | INDIA | 600024100000000002000010 |
| 1204920000373447 | SUBRAMANIAN VISWANATHAN | Paranchi Krishnaswamy SUBRAMANIAN | 20B ANUSHA STREET VGN AVENUE M | OGAPPAIR EAST BEHIND GBR CLINI | C | TIRUVALLUR | TAMIL NADU | INDIA | 6000371000000000025000010 |
| 1204920000410349 | SRINIVASAN JANAKIRAMAN | SRINIVASAN N | NO.425 6TH SOUTH CROSS STREET | KAPALEESWARAR NAGAR NEELANKA | RAI | CHENNAI | TAMIL NADU | INDIA | 600041100000000050000010 |
| 1204920000565708 | KANCHIBHOTLA VISWANADHAM | KANCHIBHOTLA SARADA | 1-7-138/1 FB SAI KIRAN APTS | KAMALA NAGAR ECIL POST | KAPRA R R DIST | HYDERABAD | TELANGANA | INDIA | 500062100000000007000010 |
| 1204920000587669 | RUKHSHANA JINA MISTRY | JINA mistry | FLAT NO 19 ROSE MINAR 87 | CHAPEL ROAD NEAR MT CARMEL | BANDRA WEST | MUMBAI | MAHARASHTRA | INDIA | 400050100000000050000010 |
| 1204920001175072 | M A LAKSHMANAN | ARUNA CHALAM | 170 DEFENCE COLONY 13TH CROSS | ROAD EKKADUTHANGAL GUINDY | INDUSTRIAL ESTATE CHENNAI | CHENNAI | TAMIL NADU | INDIA | 6000321000000000050000010 |
| 1204920001761865 | AVALA KANAKA CHAKRADHAR | PURNA CHANDRASAMBA SIVA RAO AVALA | D NO 4 5 3 CHITTINAGAR | RAMCHANDRA RAJU STREET | VIJAYAWADA CHITTINAGAR | KRISHNA | ANDHRA PRADESH | INDIA | 520001100000000030000010 |
| 1204920001816772 | G SELVARAJ . | GANAPATHY | NO 71 BAJANAI KOIL STREET | ADIGATHUR KADAMBATHUR | TIRUVALLUR | | TAMIL NADU | INDIA | 631203100000000001000010 |
| 1204920001831670 | V JANAKI . | BALAKRISHNAN | NO 25/9 BALAKRISHNA ROAD | VALMIKI NAGAR | THIRUVANMIYUR | CHENNAI | TAMIL NADU | INDIA | 600041100000000162000010 |
| 1204920001836820 | J PRAVEEN KUMAR . | RAMI REDDY JOGIREDDY | S/O JOGIREDDY RAMI REDDY 12 | 680 BUGGA STREET BUGGA STREET | RENIGUNTA PILLAPALEM CHITTOOR | CHITTOOR | ANDHRA PRADESH | INDIA | 517520100000000293000010 |
| 1204920001873111 | EIAKAGRA GUPTA . | ATUL KUMAR GUPTA | P-87 SOUTH EXTENSION PART-II | NEW DELHI | | | DELHI | INDIA | 110049100000000050000010 |
| 1204920001882878 | KEERTHI N . | NATARAJAN | S-4 SRI BALAJI APARTMENTS NO 4 | 2ND STREET SARATHINAGAR | VELACHERY | CHENNAI | TAMIL NADU | INDIA | 600042100000000030000010 |
| 1204920002142223 | CHILAKALA LAXMI REDDY . | SRIRAMULU CHILAKALA | 1-76 NAIREDY PALLI NAGIREDDY | PALLE NAGREDDIPALLI PRAKASAH | NEAR SHIV MANDIR | PRAKASAM | ANDHRA PRADESH | INDIA | 523223100000000004000010 |
| 1204920002218030 | MADHAVI K S . | KRISHNAMURTHY SHAMSUNDAR | 27/C CHAITRA MANOR APARTMENT | FLAT 402 14TH CROSS KANAKANAGA | R RTNAGAR POST BANGALORE NORTH | BENGALURU | KARNATAKA | INDIA | 560032100000000025000010 |
| 1204920002424103 | MANJUNATH PAI . | MOHANDAS KARKALA PAI | 707 9TH CROSS 10TH MAIN | INDIRANAGAR 2ND STAGE | . | BENGALURU | KARNATAKA | INDIA | 560038100000000040000010 |
| 1204920002445284 | R MANIKANDAN . | RAVI | NO 35/47 THIRUVALLUVAR STREET | RAMAPURAM AMBATTUR | . | TIRUVALLUR | TAMIL NADU | INDIA | 600053100000000045000010 |
| 1204920002536059 | MURALI S B . | BORALIAH | PARAMOUNT INDUS NO 70 5TH | CROSS SSI AREA RAJAJINAGAR | BENGALURU | | KARNATAKA | INDIA | 560010100000000008000010 |
| 1204920002864269 | ASHI AMAR SINGH . | AMAR SINGH | PUTHEN VEEDU THONIKADAVU | KADAKKAVOOR POST OFFICE | KADAKKAVOOR KADAKKAVOOR | | KERALA | INDIA | 695306100000000020000010 |
| 1204920003030379 | A SRINIVASAN . | ALAVANDAR | 3 13 PUKRAJ NAGAR 3RD CROSS | STREET 6TH MAIN ROAD | MADHAVARAM | CHENNAI | TAMIL NADU | INDIA | 600060100000000152000010 |
| 1204920003094754 | DIVYA B . | VEERARAGAVAN | 55 SIVANPADAI STREET ENNORE | CHENNAI KATTIVAKKAM ENNORE | THERMAL STATION MATHAVARAM | TIRUVALLUR | TAMIL NADU | INDIA | 600057100000000160000010 |
| 1204920003254043 | S DOMINIC SAVIO . | SABASTIN | 112C SUNDAPRAR STRET | THRUWALL ESWARA NAGAR | THIRUMANGALAM | CHENNAI | TAMIL NADU | INDIA | 600040100000000004000010 |
| 1204920003295287 | SANA AHMED SALIM SAYYAD . | SALIM | S NO 61 SHIVNERI NAGAR LANE NO | 29 GULDAST MANZIL B H BRAMHA | AVENUE KONDHAWA KH PUNE | PUNE | MAHARASHTRA | INDIA | 411048100000000015000010 |
| 1204920003601904 | SARAVANAN T K . | KABALI | 156 2 1 SCHOOL STREET | ANNAMBEDU THIRUNINRAVUR | TIRUNINRAVUR RS POONAMALLEE | TIRUVALLUR | TAMIL NADU | INDIA | 602024100000000010000010 |
| 1204920003650650 | DURAIRAJ . . | SRINI VASAN | 34 66 BHARATHI NAGAR 1 ST | STREET VILLIVAKKAM | 1ST STREET VILLIVAKKAM | TIRUVALLUR | TAMIL NADU | INDIA | 600049100000000020000010 |
| 1204920003797981 | RAHUL KONNUR . | GOPAL | 13 LIVESTONIA 2 PALM GROVSE B | T KAWADE RD PUNE CITY MUNDHUA | AV PUNE OPP AXIS BANK GHORPADI | PUNE | MAHARASHTRA | INDIA | 411036100000000065000010 |
| 1204920004197411 | NAMRATHA N KAMATH . | NARASIMHA MOORTHY KAMATH | B 385 SOWBHAGYA MAIN ROAD | BEHIND VIJAYA BANK | KOTEHSWAR | UDUPI | KARNATAKA | INDIA | 576222100000000010000010 |
| 1204920004962599 | PANDIKUNTA SARAJA . . | JAYARAMA REDDY T PANDKUNTA | PLOT N 3 7 1 276 3 SUPRABHAT N | NGR BALKAMPET SANATH NGR P | HYDERABAD | | TELANGANA | INDIA | 500018100000000029000010 |
| 1204920005006606 | GANNAMMALAI SHIVALINGAM . | SHIVALINGAM | HOUSE NO 10 3RD STREET PORUR | GARDEN PHASE VANAGARAM | TIRUVALLUR | TIRUVALLUR | TAMIL NADU | INDIA | 6000951000000000010000010 |
| 1204920005027675 | SARAVANAN KRISHNASAMY . | KRISHNASAMY | 2 279 ANNAI INDIRA NAGAR 3RD | STREET IYYAPPAN THANGAL | PPARANIPUTHUR | KANCHIPURAM | TAMIL NADU | INDIA | 600122100000000006000010 |
| 1204920005035247 | SAVITUR PRASAD . | JAI PRAKASH SHARMA | D 47 MARG 11 SAKET | NEW DELHI | | | DELHI | INDIA | 110017100000000050000010 |
| 1204920005538641 | SURESH MUGALIVAKAM SUBRAMANIAM . . | SUBRAMANIAM | 11 SOWRASHTRA NAGAR | 10TH STREET CHOOLAIMEDU | CHENNAI | CHENNAI | TAMIL NADU | INDIA | 600094100000000002000010 |
| 1204920005778125 | A DINESH KUMAR . | ARUMUGAM | 6 2 18 AJ BLOCK 5TH STREET | 9TH MAIN ROAD ANNANAGAR | CHENNAI | TIRUVALLUR | TAMIL NADU | INDIA | 600040100000000002000010 |
| 1204920005858215 | B RAMAMURTHY . | BALAKRISHNAN | NO 52 BHARATI NAGAR 1ST STREET | VILLIVAKKAM MADRAS | TIRUVALLUR | CHENNAI | TAMIL NADU | INDIA | 600049100000000152000010 |
| 1204920005908751 | GOKULAKRISHNAN M . . | MANIVANNAN | R BLOCK DOOR 3 LLOYDS ESTATE | ROYAPETTAH | CHENNAI | CHENNAI | TAMIL NADU | INDIA | 600014100000000030000010 |
| 1204920006223950 | NARANI KISHORE KUMAR | NARANI NARAYANA | NO 48 1 AADHYA RESIDENCY FLAT | NO 105 GOVT SCHOOL DODDATHOGUR | U NEAR VELANKANNI GATE NO 2 | BENGALURU | KARNATAKA | INDIA | 560100100000000007000010 |
| 1204920006545215 | NIMRATT SINGH | DAVINDER SINGH | HOUSE NO 25 GARDEN COLONY | JALANDHAR I | JALANDHAR | | PUNJAB | INDIA | 144003100000000035000010 |
| 1204920007394005 | PATEL PAYAL | MAHENDRABHAI | 11 B MORLIDHAR SOCIETY ODHAV | ODHAV INDUSTRIAL ESTATE | NEAR CHHOTALAL NI CHALI | AHMEDABAD | GUJARAT | INDIA | 382415100000000625000010 |
| 1204970000006526 | BRIJ LAL BHATIA | HIRANAND BHATIA | 31 HITEN APTS. | ST.ANNES ROAD BANDRA (W) | MUMBAI | MUMBAI | MAHARASHTRA | INDIA | 264807100000000050000010 |
| 1204970000024478 | SHOBHA ASHOK BHARNE | YESHWANT GOPAL THALI | 377 MAYUR BUILDING 3RD FLOOR | BLOCK NO.6 V P ROAD NR CONGRESS HOUSE | MALBAR HILL GIRGAON | | MAHARASHTRA | INDIA | 400004100000000800000010 |

| | | | | | | | | |
|---|--------------------------------|-----------------------------------|------------------------------------|---------------------------------------|----------------|----------------|-------|---------------------------|
| 1204980000012459PAVAN KUMAR | HAZARI LAL GOYAL | 992 SECOND FLOOR | SECTOR-5 | VASUNDHARA | GHAZIABAD | UTTAR PRADESH | INDIA | 20101110000000040000010 |
| 1204980000090587ARUN KUMAR GUPTA . | DARSHAN LAL | A-27IIND FLOOR | GALI NO3MOHAN PARK | NAVEEN SHAHDARA | DELHI | DELHI | INDIA | 110032100000000025000010 |
| 1204980000179135PACE STOCK BROKING SERVICES PVT LTD | | A-1/291 | SAFDARJUNG ENCLAVE | NEW DELHI | | DELHI | INDIA | 110029100000000002000010 |
| 12049800000227752HARBIR SINGH BIDHURI . | JAGBIR SINGH CHAUDHARY | 268 | JASOLA VILLAGE JASOLA | DELHI | | DELHI | INDIA | 110025100000000100000010 |
| 12049800000268753RAJSHRI GUPTA . | ARUN KUMAR GUPTA | 46KAMDHENU APARTMENT | SECTOR-9ROHINI | NORTH DELHI | | DELHI | INDIA | 1100851000000000022000010 |
| 12049800000280359ROHIT KUMAR MAKHIJA | ASHOK KUMAR | M 38 OPP WATER TANK | GREEN AVENUE | AMRITSAR | | PUNJAB | INDIA | 143001100000000040000010 |
| 12049800000313339SOHAN SINGH BANSAL . | LACHHMAN SINGH BANSAL | E-224 LAJPAT NAGAR | PART-I | NEW DELHI | | DELHI | INDIA | 110024100000000200000010 |
| 1205050000013111AMIT JAIN | AREH DASS JAIN | HOUSE NO 106 BLOCK C/2 | NEAR VYAPAR KENDRA | SUSHANT LOK PHASE 1 | GURGAON | HARYANA | INDIA | 122002100000000002000010 |
| 1205140000039680SARADAMBA CHALASANI | UMAMAHESWARA RAO CHALASANI | F-4 | SRI RAGHU APTS. | MUNICIPAL EMPLOYEES COLONY | VIJAYAWADA | AP | INDIA | 520010100000000800000010 |
| 1205140000066706DAYANAND MITTAPALLI | ASHOK MITTAPALLI | FLAT NO 301 DUNCAN DELIGHT | CHITRA LAYOUT B/S RANGA REDDY | DISTRICTCOURTCOMPLEX L B NAGAR | HYDERABAD | ANDHRAPRADESH | INDIA | 50003510000000001000010 |
| 1205140000090218CELESTINE ELIZABETH MASCARENHAS | ALOYSIUS | FLAT NO.C-42 7TH FLOOR | EUCRESS BUILDING | WADALA [E] | MUMBAI | MAHARASHTRA | INDIA | 400037100000000050000010 |
| 1205140000110423NAGA MALLIKHARJANA RAO POLISETTY | VENKATA RATNAM | 10-17-2 | GUNTURVARI LANE | VIJAYAWADA | MUMBAI | ANDHRA PRADESH | INDIA | 52000110000000020000010 |
| 1205140000121583BIMALA DEVI AGARWALLA | LATE LADURAM KEJRIWAL | H NO 5-3-1057/1/2 | N S ROAD | OSMANGUNJ | HYDERABAD | ANDHRA PRADESH | INDIA | 500095100000000020000010 |
| 1205140000265003RAJAMANICKAM VENUGOPAL | RAJAMANICKAM | NEW NO 72(2) OLD NO 137 SALAM | ROAD RAMACHANTHIRAN PETTAI | VIRUDHACHALAM | CUDDALORE | TAMIL NADU | INDIA | 606001100000000002000010 |
| 1205140000378444BHAVANA CHIDURA | NAGAIHA KASANAGOTTU | H NO 10-1-645/1 | SANTOSH NAGAR | KARIMNAGAR | KARIMNAGAR | TELANGANA | INDIA | 505001100000000020000010 |
| 1205140000421324MILAN PRAVINCHANDRA BHAVSAR | PRAVINCHANDRA RAMANLAL BHAVSAR | H.NO:-72 PAVAN PARK SOCETY | OPP.ROSES GARDEN | CHHANI ROAD NIZAMPURA | VADODARA | GUJARAT | INDIA | 390002100000000002000010 |
| 1205140000429133SUTAPA BASU | SATYENDRA NATH ROY | 14 GREEN PARK SOCIETY | B/H SUSEN TEXTILE | MAKARPURA RD M I ESTATE | VADODARA | GUJARAT | INDIA | 390010100000000012000010 |
| 1205140000477572NARAYANA KATUKAM | RAMAIAH KATUKAM | HNO 1-385 | VIJAYANAGARAM VEEDI | CHOPPADANDI | KARIMNAGAR | TELANGANA | INDIA | 505415100000000080000010 |
| 1205150000028929BANSI CHETAN SHAH | CHETAN | F/8B-25 | NAVJIVAN SOC. | LAMINGTON RD | MUMBAI | MAHARASHTRA | INDIA | 400008100000000930000010 |
| 1205150000069161RITA MAYUR VORA | CHHABILDAS D MEHTA | B/204 SUSHILA APT 2ND FLOOR | S N ROAD TAMBE NAGAR | MULUND WEST | MUMBAI | MAHARASHTRA | INDIA | 400080100000000025000010 |
| 1205150000218821MITTAL VAIBHAV SHAH | FATECHAND SANGHAVI | 702 AMRUT TOWER | DADASAHEB GAIKWAD ROAD | OPP. S N ROAD MULUND WEST | MUMBAI | MAHARASHTRA | INDIA | 400080100000005000000010 |
| 12052700000002721CHENNAKESWARI PADMA GUDETI | NARASAIHA VENKATA TIRUMALA | H NO.9-170/5/202 | VENKATESHWARA NAGAR | MALKAJGIRI | SECUNDERABAD | TELANGANA | INDIA | 500047100000003000000010 |
| 12052700000002814MASTAN RAO GUDETI | GUDETI VENKATESWARLU | H NO.9-170/5/202 | VENKATESHWARA NAGAR | MALKAJGIRI MEDCHAL | SECUNDERABAD | TELANGANA | INDIA | 500047100000000395000010 |
| 1205320000113366ARINDAM DAS GUPTA | SUBODH RANJAN DAS GUPTA | S/O-SUBODH RANJAN DASGUPTA FLAT-E | PARAMATMAN APTS. 26 MARIAMMAN KOIL | STREEVAZHAIKULAMSARAM (PY) PUDUCHERRY | PONDICHERRY | PUDUCHERRY | INDIA | 605013100000000050000010 |
| 1205320000130582ASISH KUMAR DAS | GIRINDRA NATH DAS | UDICHI SUREN MAJUMDER LANE | COLLEGE PARA CHAKHBABANI | PO-BALURGHATDIST-DAKSHIN DINAJPUR | SOUTH DINAJPUR | WEST BENGAL | INDIA | 733101100000000030000010 |
| 12053700000005940POPATLAL MUKANCHAND KATHARIYA HUF | | TOWER NO 6 FLAT NO 601 | RUSTOMJEE OZONE CHS LTD | LINK RD BEHIND MTNL GOREGAON W | MUMBAI | MAHARASHTRA | INDIA | 400064100000000040000010 |
| 12053700000079802LALITHA PASUPATHY | SEETARAM PASUPATHY | B-21 LAVANYA GURUKRUPA | NAGAR NAHUR GAON RD | MULUND WEST | MUMBAI | MAHARASHTRA | INDIA | 4000801000000000050000010 |
| 1205420000001717ATUL SHOBHAGYCHAND PATTANI | SHOBHAGYCHAND | 17-A FLANK ROAD509 | VEENA VIHAR CO-OP.HSG.SOC. | SION-(EAST) | MUMBAI | MAHARASHTRA | INDIA | 400022100000000070000010 |
| 1205420000001721HARSHA ATUL PATTANI | ATUL PATTANI | 17-AFLANK ROAD509 | VEENA-VIHAR CO-OP.HSG.SOC. | SION-(EAST) | MUMBAI | MAHARASHTRA | INDIA | 400022100000000025000010 |
| 1205420000140234RAKESH KISHEN DEV SINGH | KISHEN DEV SINGH | D/103 VAKRATUNDA RESIDENCY | DHOKALI THANE W | THANE | | MAHARASHTRA | INDIA | 40060710000000010000010 |
| 1205420000204893SHEELA DHIRAJ CHORDIA | HIRAJ CHORDIA | HIMA APARTMENT FLAT NO 403 | D/NO: 3-4-130/5/403 | STREET NO: 7 BARKATPURA | HYDERABAD | TELANGANA | INDIA | 500027100000000020000010 |
| 1205420000244360FARZANA SHAMOONBHAI | HATIM ALI | TAHERI PLASTICS NEAR 144 | GANDHIBAGH SAHKARI BANK | TINNAL CHK MACHISATH ITWARI | NAGPUR | MAHARASHTRA | INDIA | 440002100000000020000010 |
| 1205420000277538M HARISH KUMAR KANKARIA | MANOHARAJ | 45/1 B HOUSE CLEMENS ROAD | PURUSH WAKAM VEPEY | CHENNAI | | TAMIL NADU | INDIA | 600007100000000002000010 |
| 1205420000334108PRITIBEN DIPANBHAI KHARIDIA | DIPAN KHARIDIA | D-901 TULIP CITADEL | SHREYAS TEKRA | AMBAWADI | AHMEDABAD | GUJARAT | INDIA | 380015100000000100000010 |
| 1205420000375930Prem Motwani | Mohanlal Chandanmal Motwani | Green Park Main | H. No. - X - 14Behind Main Ma | South West Delhi | DELHI | Delhi | INDIA | 110016100000000574000010 |
| 1205420000405715VINIT JAYASUKHALAL DOSHI | JAYASUKHALAL | RM NO 132 FLR AASHAPURI | BLD BESIDE SITARAM | SANGEETA VADI DOMBIVLI E | THANE | MAHARASHTRA | INDIA | 421201100000000100000010 |
| 1205420000430518VANDANA GUPTA | RAJESH GUPTA | H-288SHASTRI NAGAR | P.O-SHASTRI NAGAR | MEERUT | MEERUT | UTTAR PRADESH | INDIA | 250004100000000050000010 |
| 1205420000471576KIRAN RAMESH PATANI | RAMESH KANTIBHAI PATANI | 84/14 HARESH KETAN V A OZA | ROAD NEAR VASUPOJYA JAIN | TEMPLE MATUNGA EAST | MUMBAI | MAHARASHTRA | INDIA | 400019100000000010000010 |
| 1205420000481827JAYSHREE BHARAT DOSHI | BHARAT DOSHI | NEAR R ODEON MALL FLAT NO 10 | S.B.I.E NANDADEEP SOCIETY | VALLABH BAUG LANE | MUMBAI | MAHARASHTRA | INDIA | 400077100000000088000010 |
| 1205420000488311TEKIL DOSHI | kirti mahadev doshi | S/O kirti opp bank 17 | jain chawl no 3 telang cross | matunga mumbai maharashtra | mumbai | maharashtra | INDIA | 400019100000000100000010 |
| 1205420000509666Satendra Kumar | Bundi Singh | 95 Bhadouli Meerut Bharolli | Meerut | Meerut | | Uttar Pradesh | INDIA | 25010410000000001000010 |
| 1205420000588574SATISH RAMCHANDRA INAMDAR | RAMCHANDRA VITTAL INAMDAR | KARVENAGAR BEHIND BANK OF | MAHARASHTRA 6 SUVARNA! | PUNE 411052 | PUNE | MAHARASHTRA | INDIA | 411052100000000020000010 |

| | | | | | | | | |
|------------------|-------------------------------------|--------------------------------|---|---|---|-------------|-------|--------------------------|
| 1205420000613992 | RAKESH KUMAR | Madan Mohan Singh | Flat No 134 | Hewo Apartment Sector 31 | Gurgaon | Haryana | INDIA | 1220031000000005000010 |
| 1205420000699644 | KAJAL RAMBACHAN GUPTA | Rambachan Gupta | B-1 / 107 1ST FLOOR DUTTA | KRUPA CHS S V RD NR SANE GURU | JI SCHOOL SANTACRUZ WEST | Maharashtra | India | 40005410000000004000010 |
| 1205420000863537 | ANITA MOTWANI | BHAGWAN DAS MANSUKHANI | X - 14 FF GREEN PARK MAIN | GREEN PARK NEW DELHI | NEW DELHI 110016 | DELHI | INDIA | 110016100000001397000010 |
| 1205420000937161 | APARNA MOTWANI | PREM KUMAR MOTWANI | D/O PREM MOTWANI H.NO.X-14 | GREEN PARK MAIN NEW DELHI | SOUTH WEST DELHI | DELHI | INDIA | 11001610000000047000010 |
| 1205420001355586 | AVANI AMIT KADAM | CHANDRAKANT SHIVAJI JADHAV | TULSI BUILDING 2/57 SENAPATI | BAPAT MARG LOWER PAREL | DELISLE ROAD MUMBAI CITY | MUMBAI | INDIA | 40001310000000145000010 |
| 1205420001485641 | AMIT MADHUKAR KADAM | MADHUKAR | 2/57 TULSI BUILDING SENAPATI | BAPAT MARG LOWER | PAREL DELISLE RD | MUMBAI | INDIA | 40001310000000095000010 |
| 1205420001550463 | DHURAJI DHARMAJI JAMAGE | DHARMAJI JAMAGE | AT. JAIPUR POST | RAHATI BK | NANDED | | INDIA | 43160210000000048000010 |
| 1205420001594771 | BHAGYASHREE DNYANESH CHAVAN | CHANDRAKANT JAGANNATH BARHATE | OLD MUNICIPAL OFFICE ROAD | 6441 PRASAD NAGAR | AHMEDNAGAR | | INDIA | 41400110000000077000010 |
| 1205420002045817 | VIRAL PRANLAL VORA HUF | | 406/6 MANI BHAVAN TELANG | RD OPP MUNICIPAL | OFFICE!MATUNGA CR | MUMBAI | INDIA | 40001910000002000000010 |
| 1205430000012521 | JANAKBHAI NATVARLAL SHAH | NATVARLAL C SHAH | 27-SANSKAR SUCHITA SOCIETY | NRANANDWADI BAS STOP | ISANPUR | AHMEDABAD | INDIA | 3824431000000004000010 |
| 1205430000014250 | ALKA INDRAVADAN BHATT | INDRAVADAN JIVANLAL BHATT | 2GAYATRI SOCIETY | KADI | KADI | GUJARAT | INDIA | 38271510000000018000010 |
| 1205430000030585 | NITABEN SHAILESH SHETH | SHAILESH SHETH | PLAT BAZARNR-THALABAZAR | SANTRAMPUR | DIST-PANCHMAHAL | SANTRAMPUR | INDIA | 38926010000000050000010 |
| 1205430000045036 | SAROJBEN GAURANGBHAI DOSHI | GAURANGBHAI M DOSHI | ANJU 26SAMAST BRAHMCHHATRIYA | SOCNRSHANTIVAN SOCNARAYANNA | GAR ROAD | AHMEDABAD | INDIA | 38000710000000012000010 |
| 1205450000038369 | SURENDER KUMAR MOR | NANDLAL MOR | H NO 8-2-293/82/A 262 | PLOT NO 262 ROAD NO 15 | JUBILEE HILLS | HYDERABAD | INDIA | 50003310000000010000010 |
| 1205450000133251 | ASHOK VASUDEV RAO . | VASUDEV RAO | PLOT NO 146 H NO 11-11-224 | ROAD NO 3 TELEPHONE COLONY | SRRAMA KRISHNAPURAM | HYDERABAD | INDIA | 50003510000000050000010 |
| 1205450000155455 | SATISH AGARWAL . | RAMESH CHAND | 3-6-135 STREET NO-18 | NEAR ST MARY JUNIOR COLLEGE | HIMAYATHNAGAR | HYDERABAD | INDIA | 500029100000000168000010 |
| 1205450000179508 | NEETEEN JHAWAR . | JAIKISHAN JHAWAR | 1-1-385/A/A | GANDHI NAGAR | MUSEERABAD | HYDERABAD | INDIA | 50008010000000041000010 |
| 1205450000186469 | ANVENDER JAIN . | | 8-2-614/2 P.NO 97 | ROAD NO 11 | BANJARA HILLS | HYDERABAD | INDIA | 500034100000000825000010 |
| 1205450000187916 | RADHIKA SHARDA | RAMAKANT SHARDA | H NO 15-7-320 | BEGUM BAZAR | HYDERABAD | HYDERABAD | INDIA | 50001210000000054000010 |
| 1205450000198282 | SONAL SHYAMLAL ASRANI | SHYAMLAL ATMARAM ASRANI | 136/5 VENKAT RAO COLONY | PENDREGHAST ROAD | SECUNDERABAD | HYDERABAD | INDIA | 500003100000001000000010 |
| 1205620000005900 | BHARATKUMAR NOTHALAL JOSHI | NOTHALAL JOSHI | 3 THAKUR NIWAS GROUND FLOOR | CHATRAPATI SHIVAJI MAHARAJ RD | VAKOLA BRIDGE SANTACRUZ EAST | MUMBAI | INDIA | 40005510000000090000010 |
| 1205620000009981 | TOLETY SREE BHATTACHARYA ARUNKUMAR | T V RATNAJI RAO | FLAT NO ASTER=18 2ND FLOOR | ASTER CHS LTD GODREJ SKY | GARDEN COMPLEX TAKKA PANVEL | NAVI MUMBAI | INDIA | 41020610000000080000010 |
| 1205630000055757 | VIJAY ARORA | KHRIRATI LAL ARORA | HOUSE NO. 23 ROAD NO. 29 | PUNJABI BAGH EXTN. | DELHI | NEW DELHI | INDIA | 11002610000000010000010 |
| 1205660000037247 | MANISHABEN DHARMESHBHAI TRIVEDI | DHARMESHBHAI | SAPTAK STREET NO 7 | 3 CHANDRA PARK PLOT 79 | RAJKOT | RAJKOT | INDIA | 360001100000000100000010 |
| 1205660000079786 | MAGANLAL DAYALAL GOHIL | DAYALAL NATANBHAI GOHIL | BLOCK NO-11 DHARM BHAKTI | GOKULDHAM-2 | VARASADA ROAD | AMRELI | INDIA | 36560110000000001000010 |
| 1205660000090388 | RASIKBHAI NANUBHAI ROKAD | NANUBHAI POLABHAI ROKAD | PATEL COLONY | JESINGPARA | GAVADAKA ROAD | AMRELI | INDIA | 36560110000000010000010 |
| 1205660000178010 | BHAVNABEN ANILBHAI VADI | TULSIDAS KARSHANBHAI CHOVIYIYA | BLOCK NO A 47 ALAP CENTURI | NEAR PUSHKARDHAM SOCIETY | KALAWAD ROAD | RAJKOT | INDIA | 360005100000000010000010 |
| 1205670000074831 | KURIEN VARGHESE | VARGHESE KURIEN | RELCON GARDENIA VILLA NO 3 | MLA ROAD PALACHUVAD KAKANAD | COCHIN SPECIAL ECONOMIC ZONE | ERNAKULAM | INDIA | 68203710000000024000010 |
| 1205670000634641 | R PADMAVATHY AMMA | N RAMACHANDRAN NAIR | SREE PADMAM THENGAPPURA LANE | TC29/274-2 | MRA 77B PETTAH | TRIVANDRUM | INDIA | 69502410000000001000010 |
| 1205780000014129 | REKHA KHANDELWAL | GOVIND DAS ZALANI | SFS FLATS 4 POCKET-B | SHEIKH SARAI-1 | NEW DELHI | NEW DELHI | INDIA | 11001710000001145000010 |
| 1205780000014133 | SAVITRI GOVINDDAS ZALANI | RAMSARAN GOPINATH KHANDELWAL | SFS FLATS 4 POCKET | SHEIKH SARAI | NEW DELHI | DELHI | INDIA | 11001710000000662000010 |
| 1205780000015838 | NEELAM MISHRA | MOHAN MISHRA | H207 NO EAST SAPUIPARA | NR DOLPHIN ENG MED SCHOOL | BALLY DIST HWH | HOWRAH | INDIA | 71122710000000010000010 |
| 1205780000035637 | N SANTHOSH | MANGAL CHANDJI | NO. 12 CHAYA COMPLEX | 1ST FLOOR M M LANE | NAGARATHPET CROSS | BENGALURU | INDIA | 560002100000001850000010 |
| 1205780000044348 | RAJIV K KHANDELWAL | RAM KISHAN KHANDELWAL | SFS FLAT-4 POCKET B SHEKH SARAI PHASE 1 | DELHI | NEW DELHI | | INDIA | 11001710000000663000010 |
| 1205780000044498 | VARDAAN HEALTH CARE PRIVATE LIMITED | | B-100 MALVIYA NAGAR | NEW DELHI | | | INDIA | 11001710000000331000010 |
| 1205790000005250 | VALENTINE SANTIAGO FERNANDO | S S FERNANDO | 11/95ANNAM KAMANERI THOTTAM | IDINTHAKARAIVTC: VIJAYAPATHI PO: IDINTHAKARAI | SUB DISTRICT: RADHAPURAM DISTRICT: TIRUNTIRUNELVELI | | INDIA | 62710410000000001000010 |
| 1205810000052489 | MADHAV VISHNU RANADE | | FLAT NO-I/1 DISNEY PARK | S.NO-58/6 AZAD NAGAR | WANAWADI | PUNE | INDIA | 41102210000000020000010 |
| 1205810000077797 | ANUP SINGH LAMBA | | B-4 UMA HSG SOC.422/2 | GOKHALE RD | PUNE | | INDIA | 41101610000000050000010 |
| 1205810000104089 | RAVINDRA POPATLAL BHALGAT | POPATLAL | FLAT NO.B/5 YOGESHWAR APT | 524-A | NARAYAN PETH | PUNE | INDIA | 41103010000000060000010 |
| 1205810000105103 | SUNIL BAKUBHAI PARIKH | BAKUBHAI | BAKULSHRI 5/19-20 KALPADRUM | SOCIETY BEHIND MIRA SOCIETY | SHANKARSHETH ROAD | PUNE | INDIA | 41103710000000100000010 |
| 1205810000105920 | NAYANA KISHORE SHAH | KISHORE | 4/36 B GEETA BHAVAN | 93 BHULABHAI DESAI ROAD | BREACH CANDY | MUMBAI | INDIA | 40002610000000030000010 |
| 1205810000134576 | JAYANT SURESH GOKHALE | SURESH | GANGA BHASKAR | 29MANGALWADI SOCIETY | SENAPATI BAPAT ROAD. | PUNE | INDIA | 41101610000000015000010 |

| | | | | | | | | |
|------------------|----------------------------------|-------------------------------|--|---|-------------------------------|-----------|----------------|--------------------------|
| 1205810000147754 | VARSHA AMIT OAK | DHANANJAY RAMKRISHNA BARVE | DEEPANJALI APTPLOT NO.79 | S.NO.129 MAYUR COLONY | KOTHRUD FLAT NO.302 | PUNE | MAHARASHTRA | 41103810000000020000010 |
| 1205810000157591 | PURVEN RAKESH SHAH | RAKESH ASHOKKUMAR SHAH | S NO 692/A 2 FLAT 61 FLOOR | 1ST & 2ND RUTURAJ SOCIETY | BIBWEWADI | PUNE | MAHARASHTRA | 411037100000000030000010 |
| 1205810000166281 | CHANDAN ANANT CHAVAN | ANANT | D-1002 WINDSOR RESIDENCY | SR NO.135 BANER ROAD | NR. BALEWADI PHATA BANER | PUNE | MAHARASHTRA | 411045100000000020000010 |
| 1205810000167270 | ADITYA ANIL MATE | ANIL | S NO.35 SOMNATHNAGAR | NAGAR ROAD | VADGAON SHERI | PUNE | MAHARASHTRA | 41101410000000002000010 |
| 1205810000193081 | PRASHANT SUNDERRAJA IYENGAR | SUNDERRAJA | 1107/B-1 RIMYI HAREKRUSHNA MANDIR ROAD | NEAR COMMISSIONER BANGLOW | MEAL COLONY SHIVAJI NAGAR | PUNE | MAHARASHTRA | 411016100000000036000010 |
| 1205810000213166 | ARUNA DHANRAJ CHOPADA | DHANRAJ | HARIDEEP APARTMENT 1ST FLOOR | SARASWAT BANK LANE NARAYAN PETH 327 | PUNE | PUNE | MAHARASHTRA | 411030100000000020000010 |
| 1205810000238854 | NILAY AJAYKUMAR SHAH | AJAYKUMAR | 201 SHANTIKUNJ SOC | 588/B PLOT NUMBER 20 | NEW ERA SOC MARKET YARD | PUNE | MAHARASHTRA | 411037100000000070000010 |
| 1205810000245671 | SUJAY MAHENDRA SHAH | MAHENDRA | 2 TRIDAL 118/2A KETKAR MARG | PRABHAT ROAD | ERANDAVANE | PUNE | MAHARASHTRA | 411004100000000005000010 |
| 1205810000250139 | RAKESH KISHANBHAI PATEL | KISHANBHAI | 302 / B VINAYAK CHS | SHIVAJI ROAD KANDIVALI VILLAGE | KANDIVALI WEST MUMBAI | MUMBAI | MAHARASHTRA | 400067100000000010000010 |
| 1205810000250498 | SEEMA RAKESH PATEL | NARAYAN | B/302 VINAYAK CHS SHIVAJI RD | KANDIVALI VILLAGE | KANDIVALI WEST MUMBAI | MUMBAI | MAHARASHTRA | 400067100000000010000010 |
| 1205810000291904 | MADHUBEN BALWANT CHAUHAN | PREMJIBHAI | FLAT NO . 406 A - WING | SANSKRUTI - A IRANIWADIROAD NO . 3 | KANDIVALI WEST MUMBAI | MUMBAI | MAHARASHTRA | 400067100000000040000010 |
| 1205910000028169 | PRASHANT PRABHAKAR KARAMBELKAR | PRABHAKAR SHANKAR KARAMBELKAR | FL 22 BLDG GANESH VIHAR S NO | 635/1B NR CANARA BANK | BIBVEWADI | PUNE | MAHARASHTRA | 411037100000000040000010 |
| 1205910000066209 | KAMLESH KUMAR GUPTA | SANTLAL GUPTA | GANDHI NAGAR NEAR BUSSTAND | DIST AKBARPUR | AMBEDKAR NAGAR | | UTTAR PRADESH | 224122100000000022000010 |
| 1205940000030437 | FAST CAPITAL MARKETS LIMITED | | SUITE NO 10 4TH FLOOR | CALCUTTA MANSION | 4 BISHOP LEFROY ROAD | KOLKATA | WEST BENGAL | 700020100000000023000010 |
| 1205940000032643 | MUNNI LAL SHARMA | RIKHA RAM SHARMA | DERAJSAR | BIKANER | | | RAJASTHAN | 331811100000000077000010 |
| 1206010000006261 | GLOBUS TRANSITOS PRIVATE LIMITED | | A 75 DDA SHED | OKHLA INDUSTRIAL AREA | PHASE-II | NEW DELHI | DELHI | 110020100000000070000010 |
| 1206040000047236 | MUKUNDBHAI KANTILAL SHAH | KANTILAL A SHAH | 1431/1 SINDUSI POLE CHAKLA | NEAR SANTH BAZAR | NADIAD | NADIAD | GUJARAT | 387001100000000100000010 |
| 1206040000048624 | VISHAL ARVINDBHAI SHAH | ARVINDBHAI N SHAH | GURUKRUPA SANTRAM SOCIETY | BH SANTRAM MANDIR | NADIAD | NADIAD | GUJARAT | 387002100000000005000010 |
| 1206070000047252 | NIKUNJ AGARWAL | AMIT GUPTA | HOUSE NO-A 88 | DEFENCE COLONY | MAWANA ROAD | MEERUT | UTTAR PRADESH | 250001100000001134000010 |
| 1206110000002388 | PRAFUL H BHANDARI | PRATAFMAL HARAKHAND BHANDARI | FLAT NO B PTR APARTMENTS | NO 53 NEW NO 153 | HABIBULLAH ROAD T NAGAR | CHENNAI | TAMILNADU | 600017100000000012000010 |
| 1206120000129562 | RAVI KUMAR OMAR | RADHA KISHAN OMAR | 75/157 | RANJEET PURWA | . | KANPUR | U P | 208001100000000094000010 |
| 1206120000131259 | ABHISHEK AGARWAL | JAGDISH PRASAD AGARWAL | P 201 C I T ROAD | SCHEME NO VII M | FLAT NO 15 | KOLKATA | WB | 700054100000000020000010 |
| 1206120000158448 | BHARAT BHUSAN DHAWAN | SHRI AMOLAK SHAH DHAWAN | BLOCK NO.13 | H.NO. 112 | GOVIND NAGAR | KANPUR | UP | 208006100000000050000010 |
| 1206120000276031 | GURSHARN SINGH | S/O LATE SH. KARTAR SINGH | 128 | CIVIL LINES | OPP. AKSHAR VIHAR | BAREILLY | UTTAR PRADESH | 243001100000000020000010 |
| 1206120000286958 | MANMEET SAHNI | W/O SRI GURSHARAN SINGH | 128 CIVIL LINES | OPP. AKSHAR VIHAR | . | BAREILLY | U.P. | 243001100000000030000010 |
| 1206120000423808 | PRATIK BHAGCHANDANI | PARMANAND BHAGCHANDANI | PLOT NO 13 | SUKHDHAM COLONY | BHELUPUR | VARANASI | UTTAR PRADESH | 22101010000000002000010 |
| 1206120000443514 | ANIL KUMAR JAIN | HUKUM CHAND JAIN | FLAT NO 403 | HAMRAJ COMPLEX | 60/43 NAYAGANJ | KANPUR | UTTAR PRADESH | 208001100000000080000010 |
| 1206120000448303 | AJAY SINGH | RAJ BAHADUR SINGH | 83 A/74 JUHI | JUHI COLONY | KANPUR NAGAR | | UTTAR PRADESH | 208014100000000020000010 |
| 1206140000235024 | MEENABEN ATULKUMAR SHAH | JAYANTILAL VADILAL SHAH | 12 MADHUJIVAN SOCIETY | NEAR VIJAY NAGAR | NARANPURA | AHMEDABAD | GUJARAT | 380013100000000040000010 |
| 1206140000235039 | PREYAS ATULKUMAR SHAH | ATULKUMAR JASHWANTLAL SHAH | 12 MADHUJIVAN SOCIETY | NARANPURA NEAR VIJAY NAGAR | AHMEDABAD | | GUJARAT | 380013100000000020000010 |
| 1206140000112165 | WILSON J F RODRIGUES . | DOMINGUINHO RFN RODRIGUES | 109 BORCHEM BHATT | CARANZALEM DONA-PAULA | NORTH GOA PANAJI | | GOA | 403002100000000004000010 |
| 1206140000119792 | RADHAKRISHNAN L. | SUBRAMANYAM LAKKUR | MANAGER | CANARA BANK | . ITHALAR | | TAMIL NADU | 64325610000000004000010 |
| 1206160000004610 | POONAM KUMARI | ANIL KUMAR SINGH | H. NO. 135 BNE PHASE -1 | ROAD NO. 7 RIVER VIEW COLONY | BAGBERA BARODA GHAT TATANAGAR | | NILGIRI | 831002100000000050000010 |
| 1206160000019021 | SUMIT JAIN | S/O. SUNIL KUMAR JAIN | SHANTI KUNJ BEHIND INDUSIND | BANK INSIDE RATTAN LALL SURAJ | MALL COMPOUND MAIN ROAD | | EAST SINGHBHUM | 834001100000000010000010 |
| 1206160000025939 | ARUN KUMAR GHOSH | SASADHAR GHOSH | FLAT NO. 345/B | ULIYAN WORKERS FLAT | KADMA | | RANCHI | 831005100000000010000010 |
| 1206220000009883 | SAURIN DINESH CHOWDHARY | DINESH VADILAL CHOWDHARY | 208 PHOENIX BUILDING 2ND FLOOR | 457 S V P ROAD | PRARTHANA SAMAJ | MUMBAI | JAMSHEDPUR | 400004100000000250000010 |
| 1206220000011911 | MANDA VISHNU CHOUGULE | VISHNU CHOUGULE | ARYAN PLAZA BLDG ROOM NO.301 | 3RD FLOOR 90 FEET RD OPP. REGISTRATION | OFFICE BHAYANDER WEST | MUMBAI | MAHARASHTRA | 401101100000000100000010 |
| 1206220000012404 | RUPESH NARAYAN VESVIKAR | NARAYAN VESVIKAR | 17/1175 ABHYUDAYA NAGAR | M.H.B COLONY VEER SHRIKANT KESHAV HADKARKALA CHOWKI TANK ROAD | | MUMBAI | MAHARASHTRA | 400033100000000100000010 |
| 1206270000060488 | MADANLAL SAMRATHMAL SHAH | SAMRATHMAL SHAH | 07/CHANDABALA APARTMENT | NR YASHODHAR BUILDING | RAMNAGAR SABARMATI | | AHMEDABAD | 380005100000000005000010 |
| 1206290000000320 | RAVIDAS KAMATH V | V GOPAL KAMATH | 3797 19TH MAIN | 13TH CROSS | BSK 2ND STAGE | | BANGALORE | 560070100000000050000010 |
| 1206290000001626 | ISHWARA RAMA BHAT | RAMA BHAT NAGRIMOOLE | KANAKAMAJALU HOUSE | ANANTHADY POST | MANI | | KARNATAKA | 57425310000000002000010 |
| 1206290000003642 | JAYAVANTH BHAT | HOSDURG BHAT | COURT ROAD PUTTUR | PUTTUR | PUTTUR | | BANTWAL | 574201100000000012000010 |

| | | | | | | | | |
|---|---------------------------------------|--|--------------------------------|----------------------------------|------------------|---------------|-------|--------------------------|
| 1206290000008577SRINIVAS BALIGA B | MOHAN BALIGA B | #7-144A | S V S HIGH SCHOOL ROAD | BANTWAL | DAKSHINA KANNADA | KARNATAKA | INDIA | 5742111000000006000010 |
| 1206290000015071DAMIAN JULIUS RODRIGUES | CHARLES DOMINIC RODRIGUES | NO 737 2ND CROSS | MANGAMMANAPALYA | ITI LYT BOMMANAHALLI | BANGALORE | KARNATAKA | INDIA | 56006810000000050000010 |
| 12062900000021385MURALIDHAR R KINI | R S KINI | D-107B | MADHUVAN | ANANTHNAGAR | MANIPAL | KARNATAKA | INDIA | 57610410000000010000010 |
| 12062900000025191ALMEIDA DANIEL GREGORY | SYLVESTER ALMEIDA | S/O SYLVESTER D ALMEIDA | MILES P B NO. 49 | C S ROAD | KUNDAPURA | KARNATAKA | INDIA | 57620110000000050000010 |
| 12062900000050281VIJAIKARTHIK K | KAMARAJ | NEW NO 8 NO 10 APPADURAI ST | B S APARTMENT | FLAT NO 3 | CHENNAI | TAMIL NADU | INDIA | 60001810000000002000010 |
| 12062900000065471SAVITRI HIREMATH | BASAYYA APPAYYA KALAMATH | HARI RAM APTS FLATC PLOT 1497 | SOUNDARAJAN SALAI 3CRS | SREENIVASA NAGAR RAM NAGAR | CHENNAI | TAMIL NADU | INDIA | 60009110000000012000010 |
| 1206290000006943NATARAJAN KANNAN | PITCHAI CHETTIAR NATARAJAN | 11/1 AZAD STREET | KATTUTHALAIVASAL | SIVAGANGA | KARAIKUDI | TAMIL NADU | INDIA | 63000110000000020000010 |
| 12062900000071082SHIVANI J BHAT | JAYAVANTH BHAT | DOOR NO 5/881 | CONTONMENT VATTARA | PUTTURA | PUTTUR | KARNATAKA | INDIA | 57420110000000019000010 |
| 12062900000103375MANJU JAIN | KISHORE KUMAR BISANCHAND CHHAJED | PLOT NO 60 BROOKE BOND COLONY | KAKAGUDA KHARKHANA | TIRUMALAGIRI | HYDERABAD | TELENGANA | INDIA | 50001510000000010000010 |
| 12062900000118702DILIPKUMAR N JAIN | NANALAL JAIN | OPP GANESH CINEMA E-1603 | GUNDECHA GARDEN CHS | KHAMKAR MARGLALBAUG PAREL | MUMBAI | MAHARASHTRA | INDIA | 40001210000000010000010 |
| 12062900000163610RASHMI K SAJNANI | KHIAL DAS | 76 AMAR SHAKTHI APARTMENT | HALLS ROAD | KILPAUK | CHENNAI | TAMIL NADU | INDIA | 60001010000000005000010 |
| 12062900000163631ANJANA RITESH MEHTA | RITESH MEHTA | B- 104 SIMANDHAR CAMPUS | NEAR SOMCHINTAMANI | PAL ADAJAN | SURAT | GUJARAT | INDIA | 39500910000000010000010 |
| 12062900000164272SUNDERBEN LALJI VIRA | GANGJI NARSHI DEDHIA | 87/ 1 SHANTI NIKETAN | BHAUDAJEE X ROAD NO 9 | MATUNGA EAST | MUMBAI | MAHARASHTRA | INDIA | 40001910000000025000010 |
| 12062900000194979HITESH D SHAH HUF | | 3 | SUHASINI GANGULY SARANI | KOLKATA | | WEST BENGAL | INDIA | 70002510000000005000010 |
| 12062900000212507NAVNEET DAGA HUF | GOVIND LAL DAGA | SHAKUNTIA BHAVAN KE | SAAMNE WALI GALI | RANI BAZAR | BIKANER | RAJASTHAN | INDIA | 33400110000000005000010 |
| 12062900000216121MAHENDRA MORARJI THAKKAR HUF | MORARJI THAKKAR | 2 SARLA SADAN | 5TH ROAD | KHAR W | MUMBAI | MAHARASHTRA | INDIA | 40005210000000010000010 |
| 12062900000237591CHANDRAKANT M GANGAR (HUF) | | 1403 SHETRUNJAY TOWER | VITHAL CHAWAN MARG | BEHIND DAMODAR HALL PAREL | MUMBAI | MAHARASHTRA | INDIA | 40001210000000010000010 |
| 12062900000252751URVASHI V JARIWALA | VIRENDRABHAI | 9 | VASUDHARA SOCIETY | KATARGAM | SURAT | GUJARAT | INDIA | 39500410000000007000010 |
| 12062900000254822SURENDRA DEVIDAS SHAH | DEVIDAS M SHAH | FLAT NO 301 E WING AJIT | NAGAR NEAR JAIN TEMPLE | ANDHERI EAST J B NAGAR | MUMBAI | MAHARASHTRA | INDIA | 40005910000000020000010 |
| 12062900000261726ILA MAHENDRA THAKKAR | MAHENDRA MORARJI THAKKAR | 2 SARLA SADAN | NEAR JAIN TEMPLE | 5TH ROAD KHAR (W) | MUMBAI | MAHARASHTRA | INDIA | 40005210000000005000010 |
| 12062900000267561AUGUSTINE JOHN RODRIGUES | CAMIL SALVADOR RODRIGUES | 10/10 MUKUND HSG SOCIETY | GAVANPADA VILLAGE ROAD NR HOLY | CROSS SCHOOL MULUND (E) | MUMBAI | MAHARASHTRA | INDIA | 40008110000000020000010 |
| 12062900000269096RITA VANECHAND MEGHANI | VANECHAND SAKHARCHAND MEGHANI | 305 SIDDHI APPARTMENT TILAK ROAD | OPP GURUKUL SCHOOL | GHATKOPAR EAST | MUMBAI | MAHARASHTRA | INDIA | 400077100000000105000010 |
| 12062900000272210RAJAN DULERAY SHAH | DULERAY SHAH | 44 SAT KARTAR 1ST FLOOR | KELUSKAR ROAD (N) | SHIVAJI PARK DADAR | MUMBAI | MAHARASHTRA | INDIA | 40002810000000230000010 |
| 12062900000273763RAHUL DULERAY SHAH | DULERAY R. SHAH | 11111TH FLR SHIVNERI HEIGHTS | 108-110 M B RAUT ROAD | SHIVAJI PARK DADAR W | MUMBAI | MAHARASHTRA | INDIA | 400028100000028331000010 |
| 12062900000338862MANISH ISHWARLAL MEHTA | ISHWARLAL BAUCHAND MEHTA | FLAT NO 26(702)C WING7TH FLR | SAIBABA ENCLAVE TOWERBLDG NO3 | C D BAUGH GOREGAON (W) MUMBAI | MUMBAI | MAHARASHTRA | INDIA | 40006210000000006000010 |
| 12062900000340846LATA CHANDRAKANT GANGAR | CHANDRAKANT MAVJI GANGAR | 1403 SHETRUNJAY TOWER | VITHAL CHAVAN MARG | BEHIND DAMODAR HALL PAREL MUMBAI | MUMBAI | MAHARASHTRA | INDIA | 40001210000000010000010 |
| 12063000000025762VAIDYANATHAN GANESAN RAMANATHAN | A V GANESAN | SWARNA NIVAS 7/5 VIJAYARAGHAVAN STREET | VIJAYALAKSHMI PURAM | AMBATTUR TIRUVALLUR | TIRUVALLUR | TAMIL NADU | INDIA | 600053100000000003000010 |
| 12063000000030352ANJANA DINESH GOYAL | DINESH GOYAL | C 93 TAKSHILA TOWER | PREM CHAND ROAD | NAGER ROAD SATTELITE | AHMEDABAD | GUJARAT | INDIA | 38001510000000060000010 |
| 12063000000049931SEKAR K | KOTHANDARAMAN | PLOT NO 19 JAWAHAR NAGAR | NETHAJI STREET | TIRUVALLUR | CHENNAI | TAMIL NADU | INDIA | 60200110000000002000010 |
| 12063800000029930SWETABEN RAKESHKUMAR SHAH | RAKESHKUMAR SHAH | 502 ALKYA ONE | NEW SHARDA MANDIR ROAD | PALDI | AHMEDABAD | GUJARAT | INDIA | 38000710000000010000010 |
| 12063800000077493MILAN CHANDRAKANTBHAI SHAH | CHANDRAKANTBHAI SHAH | 444SHANTINATHS POLE | HAJA PATELS STREET | RELIEF ROAD | AHMEDABAD | GUJARAT | INDIA | 38000110000000005000010 |
| 12063800000098433RUPAL URMESH SHAH | BANSIBHAI BUDHABHAI TELI | 2SHARAD FLATSNR.VIMAL FLATS | NEW SHARDA MANDIR ROAD | JAINNAGARPALDI | AHMEDABAD | GUJARAT | INDIA | 38000710000000005000010 |
| 12063800000104467HARSHIL RAKESHBHAI SHAH | RAKESHBHAI SHAH | 502 ALKYA ONE | NEW SHARDA MANDIR ROAD | PALDI | AHMEDABAD | GUJARAT | INDIA | 38000710000000025000010 |
| 12063800000115969CHETANKUMAR PRATAPBHAI CHAUDHARY | PRATAPBHAI CHAUDHARY | AT-RAVALAPURATA-VISNAGAR | DIST-MEHSANA | SAHKARIDUDHSAGARDAIRY | RAVALAPURA | GUJARAT | INDIA | 38431510000000020000010 |
| 12063800000116392RAKESH VASANTBHAI SHAH | VASANTBHAI SHAH | 502 AIKYA ONE | 32-38 SANJIV BAUG | PALDI NEW SHARDA MANDIR ROAD | AHMEDABAD | GUJARAT | INDIA | 38000710000000040000010 |
| 12063800000205573KAJAL PARAG SHAH | CHANDRAKANT JAYANTILALSHETH | 204 MAHALAXMI APPARTMENT | 6 PATEL COLONY | JAMNAGAR | | GUJARAT | INDIA | 361001100000000065000010 |
| 12063800000430758SUDERSHAN KUMAR BHATIA | ROSHAN LAL BHATIA | C-2/2025 VASANT KUNJ | SOUTH WEST DELHI | NEW DELHI | SOUTH WEST DELHI | DELHI | INDIA | 11007010000000090000010 |
| 12063800000525911TARLABEN INDRAVADAN PATEL | MADHAVLAL PATEL | A - 302 STHAYATY LEKVYU | BHADAJ | DASKROI | AHMEDABAD | GUJARAT | INDIA | 380060100000000005000010 |
| 12063800000535571MITHLESH VAISHYA | BAL KRISHAN AGRAWAL | D1/235 KANPUR ROAD | LDA COLONY | LUCKNOW | LUCKNOW | UTTAR PRADESH | INDIA | 22601210000000008000010 |
| 12064200000337558TRIPTI GOENKA | PREM KUMAR LOHIA | 112 ASHUTOSH MUKHERJEE ROAD | BHOWANIPORE 2ND FLOOR | KOLKATA | | WEST BENGAL | INDIA | 700025100000000025000010 |
| 12064200000584484ASHA RAMESH | KATTA ADINARAYANSETTY RAJAGOPALASETTY | NAGA JYOTHI NILAYA | BORLINE ROAD | K R EXTENSION | TUMKUR | KARNATAKA | INDIA | 57210110000000005000010 |
| 12064200000912319LAXMAN TUKARAM WAGHOLE | TUKARAM WAGHOLE | GURUDATTA COLONY | SN 213 2 SASWAD ROAD | PHURSUNGI | PUNE | MAHARASHTRA | INDIA | 412308100000000035000010 |

| | | | | | | | |
|---|-------------------------------|--------------------------------|--------------------------------|----------------------------------|----------------|-------|---------------------------|
| 1206420001835789NILESH RANJAN BHUIYA | GUIRAM BHUIYA . | UTTAR PARA DUILYA | SANKRAIL | HOWRAH | WEST BENGAL | INDIA | 71130210000000075000010 |
| 120642000292018LEO NELSON DSOUZA | JEROME DSOUZA | B/301 ANDHERI CEASER CO-OP HSG | SO. CEASER ROAD | AMBOLI - ANDHERI - WEST | MAHARASHTRA | INDIA | 40005810000000255000010 |
| 1206420004172709MRUGANK A SHAH | ARVINDBHAI SHAH . | 8 B PRAFUL COLONY | OPP AKOTA D MART | AKOTA VADODARA | GUJARAT | INDIA | 3900161000000001780000010 |
| 1206420004741821PRASHANT AGRAWAL | RAGHU NANDAN AGARWAL | KHA-14 BHAWANI NAGAR | OPP MURLIPURA SCHOOL SIKAR ROA | ROAD JAIPUR | RAJASTHAN | INDIA | 30203910000000002000010 |
| 1206420007038538YOGESH NANDKUMAR DALINDRE | N R DALINDRE | SHOBHA HOU SOC COLONYSHINDEMAL | A SAVEDI NAGAR | AHMEDNAGAR | MAHARASHTRA | INDIA | 414003100000000011000010 |
| 1206420007251050BHUSHAN PADMAKAR PARATE | PADMAKAR SHANKARRAO PARATE | PLOT NO.461 RING ROAD NEARAMBH | ore Hospital ShreenagarNagpur | Nagpur | MAHARASHTRA | INDIA | 44001510000000003000010 |
| 1206420007449843NUPUR NITIN PAWASKAR | NITIN YASHWANT PAWASKAR | 17/508 SWADHAM CHS S G BARVEM | ARG NEAR MUNICIPAL SCHOOLNEHRU | NAGAR KURLA EAST | MAHARASHTRA | INDIA | 40002410000000002000010 |
| 1206420007850850ALPESH DHARAMSINH DESAI | DHARAMSINH MAGANBHAI DESAI | A-28 BHAGYODAY SOCIETY PART-2J | ANTANAGAR ROADB/H WATER TANK G | HATLODIA | GUJARAT | INDIA | 38006110000000011000010 |
| 1206420007886541JYOTI MEHRA | MADAN LAL | H NO 3222 ST NO 3 INDUSTRIAL A | rea Ageema Colony Centralpost | Office | PUNJAB | INDIA | 141008100000000008000010 |
| 1206420009055263RAVI GUPTA | RAMDAS GUPTA | D 702 ELDECO GREENMEADOWS SECT | OR P2GREATER NOIDA NOIDA | GAUTAM BUDDHA NAGAR | UTTAR PRADESH | INDIA | 20131010000000010000010 |
| 1206420010244624ALPA DHARMESH MOGAL | KAUSHIKBHAI J DALAL | 201 SAI VATIKA NEW CIVIL ROADN | EAR HALAR GRAM PANCHAYATNANAKW | ADA VALSAD | GUJARAT | INDIA | 396001100000000015000010 |
| 1206420010532592BRIJ MOHAN JAJODIA | GOPIRAM JAJODIA | 20 KRISHNA KAMAL BHATTACHARJEE | KRISHNA KAMAL BHATTACHARJEE LA | NE | WEST BENGAL | INDIA | 71110110000000004000010 |
| 1206420010766328ANAND VISHVAMBHERRAO PASTEKAR HUF . | . | B-290 GARDEN CITY | GIDC | ANKALESHWAR | GUJARAT | INDIA | 39300110000000001000010 |
| 1206420011350987JIGNESH KISHOR CHHEDA HUF | . | BUILDING NO 6 FLAT NO 401 | ASHA PARK PANDURANG WADI | NEAR MODEL SCHOOL DOMBIVALI WEST | MAHARASHTRA | INDIA | 421201100000000100000010 |
| 1206420012400021SEJAL PRAFULCHANDRA DABHI | PRAFULCHANDRA GANGABHAI DABHI | C-14 ADHYA SAKRAT PARKNEAR ST | XAVIERS SCHOOLJITODIYA ROAD | ANAND | GUJARAT | INDIA | 38800110000000037000010 |
| 1206420012609478SURESH KUMAR JAIN | SHRI KAPOORCHAND JAIN | A-3/63 SECTOR 3ROHINI | NORTH WEST DELHI | | DELHI | INDIA | 110085100000000020000010 |
| 1206420014425759PRAMOD AGARWAL HUF . | | RAJ RESIDENCY 89/78/A/1 | BANGUR PARK | RISHRA HOOGHLY RISHRA | WEST BENGAL | INDIA | 71224810000000120000010 |
| 1206420015096299BISWANATH ROY | KASHAB CHANDRA ROY | 75 CHINTAMONI DEY ROAD HAORA | HOWRAH HAORA (M.CORP) HOWRAH | WEST BENGAL 711101 INDIA | WEST BENGAL | INDIA | 71110110000000020000010 |
| 1206420016042778SRI RAMA CHANDRA MURTHY PONUKUPATI | BUCHI VISWANATHA SASTRY | HNO 1 27 3 TANKASALA VARI | STREETNAZARPET TENALI | TENALI | ANDHRA PRADESH | INDIA | 52220110000000062000010 |
| 1206460000024067JASVANTBHAI RASIKLAL RAVAL | RASIKLAL KASHIRAM RAVAL | C/137 C.P. NAGAR | PA - 2 | GHATLODIA | GUJARAT | INDIA | 38006110000000060000010 |
| 1206460000064216MEHUL VINODRAI TRIVEDI | VINODRAI NANALAL TRIVEDI | BLOCK 2/A MADHAV JYOT | GURUKRUPA NAGAR | CHITAL ROAD | GUJARAT | INDIA | 36560110000000020000010 |
| 1206460000094283KEYUR DINESHCHANDRA GANDHI | DINESHCHANDRA RATILAL GANDHI | 19 GAUTAMPARK SO | NR JIVRAJ PARK | VEJALPUR | GUJARAT | INDIA | 38005110000000004000010 |
| 1206490000040200MOHIL BIJAL DESAI | BIJAL DESAI | A/2 DEVDARSHINI APPARTMENT | NAVA VIKAS GRUH | OPP OPERA SOCIETY PALDI | GUJARAT | INDIA | 38000710000000100000010 |
| 1206500000018207ASHISH KUMAR KEDIA | KRISHAN KUMAR KEDIA | PURANI BASTI | WARD NO.9 | POST -CHIRAWA | RAJASTHAN | INDIA | 33302610000000040000010 |
| 1206500000046091MANISH JAIN | VIR CHAND JAIN | 522 MAHAVEER NAGAR IST | MANDIR MARG | TONK ROAD DURGAPURA | RAJASTHAN | INDIA | 30201810000000025000010 |
| 1206500000065741KAVITA . | MUKESH BAJAJ | W/O MUKESH WORD NO.-06 | GOVT HOSPITAL KE PASS | SINGHANA | RAJASTHAN | INDIA | 33351610000000050000010 |
| 1206520000012353HEMANT KUMAR C J . | INDRANI HEMANT KUMAR | NO.1003A LADY RATAN TOWERS | D S MARG B/H FOUR SEASONS | HOTEL WORLI | MAHARASHTRA | INDIA | 40001810000000040000010 |
| 1206520000040235NAGESWARAN KARTHIK | NAGESWARAN | SOBHA TULIP A 2 1071 | A BLOCK 24TH MAIN ROAD | J P NAGAR 6TH PHASE | KARNATAKA | INDIA | 56007810000000200000010 |
| 1206520000041788ANJUR VISWANATHAN KRISHNAN | VISVANATHAN KRISHNASAMY ANJUR | N NO 9 1 O NO 41 | 12TH AVENUE | ASHOK NAGAR | TAMIL NADU | INDIA | 60008310000000400000010 |
| 1206520000050110PUSHPA VENKATARAMANI | VENKATARAMAN | A BLOCK FLAT NO 1104 | MAHAVEER TRAQUIL | WHITEFIELD | KARNATAKA | INDIA | 56006610000000150000010 |
| 1206540000000791MILI CAPITAL MANAGEMENT PVT. LTD. - INV. DIV. | | 3 A MANGOE LANE | GROUND FLOOR | KOLKATA | WEST BENGAL | INDIA | 70000110000000200000010 |
| 1206540000001584DILIP KUMAR MINNY HUF . | | FLAT NO 22 6TH FLOOR | JAL KIRAN CHS LTD | CUFEE PRADE | MAHARASHTRA | INDIA | 40000510000000300000010 |
| 1206640000037060ASHWIN HASMUKHLAL MAKWANA . | HASMUKH NAGARDAS MAKWANA | 102 SHREENATHJI 56TH TPS III | ROAD NEAR SAVARKAR GARDEN | BORIVALI WEST | MAHARASHTRA | INDIA | 40009210000000245000010 |
| 1206690000009978ANSHUL P TIBREWALA | PARMESHWAR MALIRAM TIBREWALA | BANG BANG FILMS PVT LTD | 10JER.MANSIONOFF.TURNER RD | BANDRA WEST | MAHARASHTRA | INDIA | 40005010000000581000010 |
| 1206690000029967SAGAR PORTFOLIO SERVICES LIMITED | | 18 MEDON HOUSE 4TH FLOOR | DR. M B VELKAR STREET | MUMBAI | MAHARASHTRA | INDIA | 40000210000001000000010 |
| 1206690000112859SUPRIYA VIVEK DALMIA | PRABHAT KUMAR JAIN | 9 AJAY BUILDING NEXT TO | RUUA HALL KASTURBA ROAD | MALAD WEST | MAHARASHTRA | INDIA | 40006410000000010000010 |
| 1206690000116342DINESH KUMAR VASHISTHA | DEVI PRASAD VASHISTHA | H NO 573 | GOVIND NAGAR | RAMGANJ AJMER | RAJASTHAN | INDIA | 30500110000000017000010 |
| 1206690000119227GOPAL SHARMA | JAGDISH BHARTI | 1 71 HOUSING BOARD COLONY | BEHIND BUS DEPOT | DEVIPURJA | RAJASTHAN | INDIA | 33200110000000025000010 |
| 1206690000192251MANUBHAI BHIKHALAL SHAH | BHIKHALAL SHAH | 203 SERVA MANGAL APARTMENT | OPP CENTRAL BANK OF INDIA | BHATTHA PALDI | GUJARAT | INDIA | 38000710000000057000010 |
| 1206690000238101ANIL RATANKUMAR TULSAN | RATANKUMAR TULSAN | 402 GULISTAN VERSOVA | OPP NANA NANI PARK | 7 BUNGLOWS ANDHERI WEST | MAHARASHTRA | INDIA | 40006110000000005000010 |
| 1206690000305786MANIKANATA DEVI | KAMPANY YADAV | H NO 355 BARI CO-OP COLONY | NR DURGA FIELD POST SECTOR 12 | BOKARO STEEL MARAFARI COLONY | JHARKHAND | INDIA | 82701210000000030000010 |
| 1206690000313440LAXMAN . | GORDHAN | AKHIPURA GRAM TABIJI | TEH AJEMAR | TABEEJI RURAL | RAJASTHAN | INDIA | 30520610000000004000010 |

| | | | | | | | | |
|---|------------------------------|---------------------------------------|----------------------------------|-------------------------------|----------------|----------------|-------|--------------------------|
| 1206690000350559RAMESH NANIKRAM BATHIJA | NANIKRAM UTTAMCHAND BATHIJA | 263/6 VITTHALWADI ROAD | UTTAM NIWAS | NEAR DANDEKAR BRIDGE | PUNE | MAHARASHTRA | INDIA | 41103010000000022000010 |
| 1206690000677166VIMAL KHANDELWAL | NAWAL KISHORE | 16 MANGODI WALON KI BAGICHI KE | SAMNE SANTOSH SAGAR COLONY | BHAHPURI | JAIPUR | RAJASTHAN | INDIA | 302002100000000010000010 |
| 1206690000678744NAND KISHORE GUPTA | RAM GOPAL GUPTA | E177 KATARIYA COLONY NEAR BSNL | TELEPHONE EXCHANGE SHYAM NAGAR | JAIPUR | JAIPUR | RAJASTHAN | INDIA | 302019100000000040000010 |
| 1206690000711183SANTOSH KUMAR BORUNDIA JAIN | PARASMAL BORUNDIA JAIN | NO 198 WARD NO 2 MAIN ROAD | BAGABAHARA BAGBAHARA KALAN VIRAN | MAHASAMUND | MAHASAMUND | CHHATTISGARH | INDIA | 49344910000000001000010 |
| 1206690000723543ABHISHEK RAWAT | GOVIND RAV RAWAT | P NO J 18 19 SNI790 91 SANJAY | NAGAR DCM AJMER ROAD | JAIPUR | JAIPUR | RAJASTHAN | INDIA | 302021100000000010000010 |
| 1206690000737201BHARAT KALYANJI GOSAR | KALYANJI PASU GOSAR | 3/18 INDRAPURI CHS | MAHARANI LAXMIBAI CHOWK | SION WEST | MUMBAI | MAHARASHTRA | INDIA | 400022100000000450000010 |
| 1206690000738281PREMCHAND DEEPAK | PREMCHAND | 9 21 BABU MUDALI STREET VELLALA | TEYNAMPET GOPALAPURAM | CHENNAI | CHENNAI | TAMIL NADU | INDIA | 60008610000000002000010 |
| 1206690000769143WOLLA GURUMURTY | KAMARAJU WOLLA | 38-19-10/2/7 F NO 303 | VARAHALUREDDY HEIGHTS | JYOTHI NGR MARRIPALEM | CHENNAI | ANDHRA PRADESH | INDIA | 53001810000000004000010 |
| 1206690000778876AMBALA PARAMBIL MUJEEB | IMBACHI MAMMY HAJEE | AMBALAPARAMBIL | CHOOALAM YAL | KUNNAMGALAM | KOZHICODE | KERALA | INDIA | 67357110000000001000010 |
| 1206690000952741RACHANA KHANDELWAL | JAGDISH NARAYAN KHANDELWAL | 5A 61 PAREEK PATH SIKAR ROAD | DEHAR KA BALAJI | JAIPUR | JAIPUR | RAJASTHAN | INDIA | 30203910000000050000010 |
| 1206690001001560MOUSHMI JAIN | SANDEEP JAIN | D NO 50 25 14 12 SEETHAMMADHARA | VISAKHAPATNAM | VISAKHAPATNAM | VISAKHAPATNAM | ANDHRA PRADESH | INDIA | 53001310000000035000010 |
| 1206690001039259MANJULA ASHISH BANGUR | ASHISH BANGUR | 1 PRAVIN APARTMENTS ST XAVIER | COLLEGE ROAD NAVRAGPURA | AHMEDABAD | AHMEDABAD | GUJARAT | INDIA | 38000910000000005000010 |
| 1206690001127529PREM CHAND KANTHA DEVI | CHUNNILAL | NO 21/9 BABU STREET | VELLALA TEYNAMPET | GOPALAPURAM | CHENNAI | TAMIL NADU | INDIA | 60008610000000002000010 |
| 1206690001128993SARDARMAL PREMCHAND | SARDARMAL NAHAR | NO 21 9 BABU STREET VELLALA | TEYNAMPET GOPALAPURAM | CHENNAI | CHENNAI | TAMIL NADU | INDIA | 60008610000000002000010 |
| 1206690001129068DIPTHI . | SAGARMULL LODHA | NO 21 9 BABU MUDALI STREET | TEYNAMPET VELLALA TEYNAMPET | GOPALAPURAM | CHENNAI | TAMIL NADU | INDIA | 60008610000000001000010 |
| 1206690001129146PREMCHAND RAHUL NAHAR | PREMCHAND NAHAR | 21 9 BABU STREET VELLALA | TEYNAMPETGOP | ALAPURAM | CHENNAI | TAMIL NADU | INDIA | 60008610000000002000010 |
| 1206690001129165PAYAL . | GOUTHAM CHANDU | 21 9 BABU STREET | TEYNAMPET | CHENNAI | CHENNAI | TAMIL NADU | INDIA | 60008610000000002000010 |
| 1206690001170180SATYANARAYAN AGRWAL | SRI RAM | S/O SHRIRAM WARD NO 2 | HOLIKA CHOK | NOHAR HANUMANGARH | CHENNAI | RAJASTHAN | INDIA | 335523100000000020000010 |
| 1206690001190885KONARE RAMACHANDRA NAGARAJ | RAMACHANDRA NARAYANA BHAT | H NO 284 AT HATTIKERI POST | MUROOR TQ KUMTA DIST | NORTH KANARA | UTTARA KANNADA | KARNATAKA | INDIA | 58136210000000166000010 |
| 1206690001280962JINU DAS | RAMADASAN | G G BHAVAN | KOZHENCHERRY | PATHANAMTHITTA | PATHANAMTHITTA | KERALA | INDIA | 689654100000000025000010 |
| 1206690001373734BANGUR ASHISH BASANTKUMAR | MUHAMMADALI | 1 PRAVIN APARTMENTS | ST XAVIERS COLLEGE ROAD | NAVRANGPURA | AHMEDABAD | GUJARAT | INDIA | 38000910000000016000010 |
| 1206690001428432HILARY KALLAN GOT | KALLANGOT | KALLANGOT | CHEEKKONUMMAL WEST | P O NARIPPATTA | KOZHICODE | KERALA | INDIA | 67350710000000100000010 |
| 1206690001462307MINA PAREKH | DHIRAJ LAL SHAH | FLAT NO 1401 C 14 FLOOR ROYAL | CLASSIC CHSL NEW LINE ROAD | NEAR CITY MALL ANDHERI WEST | MUMBAI | MAHARASHTRA | INDIA | 40005310000000050000010 |
| 1206690001615851DEVRAJ ABHISHEK | DEVRAJ SARDARMAL | OLD NO.9 NEW NO.21 BABU MUDALI STREET | V TEYNAMPET | CHENNAI | CHENNAI | TAMIL NADU | INDIA | 60008610000000001000010 |
| 1206690001638719MANISHA KUMAWAT | BHOLU RAM KUMAWAT | JOSHI KI DHANI | JALSOO | JAIPUR | JAIPUR | RAJASTHAN | INDIA | 30370110000000011000010 |
| 1206690002346361SANTOSHI MYAKALA | PENTATAIH KADUMURI | 5 1 GHASMANDI | 158 OLD | GHASMANDI SECUNDERABAD | HYDERABAD | TELANGANA | INDIA | 50000310000000004000010 |
| 1206690005473264UMSINGH ROOPSINGH CHAUHAN | ROOPSINGH RAWATSINGH CHAUHAN | 28 215 1ST FLOOR BACK SIDE | ROOM MOTILAL NAGAR NO 3 | GOREGAON WEST NR BHARAT HOTEL | MUMBAI | MAHARASHTRA | INDIA | 400104100000000250000010 |
| 1206690005604949LAKSHMI KOLATHUR KANAGAL | SAMPANGIRAMIAH S KOLATHUR | 496 1ST CRS 8TH | BLOCK KORAMANGALA LYT | KORAMANGALA VI BLK | BENGALURU | KARNATAKA | INDIA | 56009510000000060000010 |
| 1206720000021462RASHMI PARIMAL DALAL | PARIMAL HIRALAL DALAL | 49-50 WESTERN PARK | OPP. SUN STAR APPARTMENT | ADAJAN | SURAT | GUJARAT | INDIA | 39500910000000011000010 |
| 1206720000044340DHARMESH JITENDRA TOPIWALA | JITENDRA MANGALDAS TOPIWALA | D-403SENT PARK CO-OP HO. SOC | NEAR VIJAY DAIRY | GUJARAT GAS CRICLE ADAJAN | SURAT | GUJARAT | INDIA | 39500910000000020000010 |
| 1206720000044440HINA DHARMESH TOPIWALA | DHARMESH JITENDRA TOPIWALA | D-403SANT PARK CO-OP HOS SOC | NEAR GUJARAT GAS CIRCEL | ADAJAN | SURAT | GUJARAT | INDIA | 39500910000000042000010 |
| 1206720000088794KANUBHAI DEVJIBHAI GABANI (HUF) | DEVJIBHAI GABANI | 96 VALLABHNAGAR SOC. | VARACHHA MAIN ROAD | VARACHHA | SURAT | GUJARAT | INDIA | 39500610000000100000010 |
| 1206730000260701VIJAYARAJ KOTHARI | NEMICHAND KOTHARI | H.NO 15/8 MAHAVEER COLONY | EVK SAMPATH ROAD | VEPERY CHENNAI | CHENNAI | TAMIL NADU | INDIA | 60000710000000002000010 |
| 1206730000260720VIJAYARAJ KOTHARI | NEMICHAND KOTHARI | H.NO 15/8 MAHAVEER COLONY | EVK SAMPATH ROAD VEPEY | CHENNAI | CHENNAI | TAMIL NADU | INDIA | 60000710000000001000010 |
| 1206730000260735VIJAYARAJ KOTHARI | NEMICHAND KOTHARI | H.NO 15/8 MAHAVEER COLONY | EVK SAMPATH ROAD VEPEY | CHENNAI | CHENNAI | TAMIL NADU | INDIA | 60000710000000001000010 |
| 1206730000260741DILIP KOTHARI | VIJAYARAJ KOTHARI | H.NO 15/8 MAHAVEER COLONY | E V K SAMPATH ROAD | VEPEY | CHENNAI | TAMIL NADU | INDIA | 60000710000000002000010 |
| 1206730000260754DILIP KOTHARI | VIJAYARAJ KOTHARI | NO 15/8 MAHAVEER COLONY | EVK SAMPATH ROAD VEPEY | CHENNAI | CHENNAI | TAMIL NADU | INDIA | 60000710000000002000010 |
| 1206730000260769DILIP KOTHARI | VIJAYARAJ KOTHARI | 15-8 MAHAVEER COLONY | E V K SAMPATH ROAD VEPEY | CHENNAI | CHENNAI | TAMIL NADU | INDIA | 60000710000000002000010 |
| 1206730000260773DILIP KOTHARI | VIJAYARAJ KOTHARI | H.NO 15/8 MAHAVEER COLONY | EVK SAMPATH ROAD VEPEY | CHENNAI | CHENNAI | TAMIL NADU | INDIA | 60000710000000001000010 |
| 1206730000260788VIJAYARAJ KOTHARI | NEMICHAND KOTHARI | H.NO 15/8 MAHAVEER COLONY | EVK SAMPATH ROAD | VEPEY CHENNAI | CHENNAI | TAMIL NADU | INDIA | 60000710000000002000010 |
| 1206730000260809DILIP KOTHARI | VIJAYARAJ KOTHARI | NO 15/8 MAHAVEER COLONY | EVK SAMPATH ROAD VEPEY | CHENNAI | CHENNAI | TAMIL NADU | INDIA | 60000710000000002000010 |
| 1206730000260832SARITHA . | SHANTILAL SURANA | NO 15/8 MAHAVEER COLONY | EVK SAMPATH ROAD | VEPEY | CHENNAI | TAMIL NADU | INDIA | 60000710000000002000010 |

| | | | | | | | | |
|---|----------------------------|-----------------------------------|--------------------------------|-------------------------------|--------------|-------------|-------|-------------------------|
| 1206730000260847DILIP KOTHARI | VIJAYRAJ KOTHARI | NO 15/8 MAHAVEER COLONY | EVK SAMPATH ROAD | VEPERY | CHENNAI | TAMIL NADU | INDIA | 6000071000000002000010 |
| 1206730000260870SARITHA . | SHANTILAL SURANA | NO 15/8 MAHAVEER COLONY | EVK SAMPATH ROAD VEPERY | CHENNAI | | TAMIL NADU | INDIA | 6000071000000002000010 |
| 1206730000260885SARITHA . | SHANTILAL SURANA | NO 15/8 MAHAVEER COLONY | EVK SAMPATH ROAD | VEPERY | CHENNAI | TAMIL NADU | INDIA | 6000071000000002000010 |
| 1206730000260925SARITHA . | SHANTILAL SURANA | H NO 15/8 MAHAVEER COLONY | E V K SAMPATH ROAD | VEPERY | CHENNAI | TAMIL NADU | INDIA | 6000071000000002000010 |
| 1206730000260931SARITHA . | SHANTILAL SURANA | H NO 15/8 MAHAVEER COLONY | E V K SAMPATH ROAD | VEPERY | CHENNAI | TAMIL NADU | INDIA | 6000071000000004000010 |
| 1206730000260959VIJAYARAJ KOTHARI | NEMICHAND KOTHARI | H.NO 15/8 MAHAVEER COLONY | E V K SAMPATH ROAD VEPERY | CHENNAI | | TAMIL NADU | INDIA | 6000071000000002000010 |
| 1206730000260963VIJAYARAJ KOTHARI | NEMICHAND KOTHARI | H.NO 15/8 MAHAVEER COLONY | E V K SAMPATH ROAD VEPERY | CHENNAI | | TAMIL NADU | INDIA | 6000071000000002000010 |
| 1206740000197871MAYANKBHAI HASMUKHRAJ SHETH | HASMUKHRAJ SHETH | VARDHMAN MAHAVIR SOC | NR NIRMLA CONVENT SCHOOL | RAJKOT | | GUJARAT | INDIA | 3600011000000014000010 |
| 1206740000477558SHAH HARSHAD KANTILAL (HUF) | | C 5 DEVRYA FLATE | AMBAWADI ROAD GHOGHA CIRCLE | BHAVNAGAR | | GUJARAT | INDIA | 36400110000000053000010 |
| 1206780000012528SARITA SOMANI | SREECHAND MIMANI | 1 KUNDAN BYE LANE | 5TH FLOOR FLAT NO-504 | LILUAH | HOWRAH | WEST BENGAL | INDIA | 7112041000000006000010 |
| 1206780000013540RAJ KUMARI NATHANI | SATYA NARAYAN KOTHARI | C/O RATHI INDUSTRIES | 35 EZRA STREET | 3RD FLOOR | KOLKATA | WEST BENGAL | INDIA | 7000011000000004000010 |
| 1206790000001652VERNA MARINA LOUELLA DSA | RAYNAULD JOSEPH DSA | A-101 SALVINELO APTS | 3rd DOMINC COLONY | ORLEM MALAD (W) | MUMBAI | MAHARASHTRA | INDIA | 4000641000000020000010 |
| 1206800000008061PINKI SHARMA | KISHEN KUMAR SHARMA | JAI JAGANNATH APPARTMENT | 52 DHARMATALA ROAD 3RD FLOOR | FLAT NO-3B SALKIA | HOWRAH | West Bengal | INDIA | 71110610000000025000010 |
| 1206800000009274ANUPAM CHAKRABORTY | AJAY CHAKRABORTY | PO CHAMPAHATI ANANDAPALLY | SOUTH 24 PARGANAS | SOUTH 24 PARGANAS | | West Bengal | INDIA | 74333010000000190000010 |
| 1206800000011211MANOJ KUMAR THEBARIA | RADHA KRISHNA THEBARIA | MS COMPLEX GAFFUR COLONY NEAR SBI | UDIT NAGAR RAURKELA INDUSTRIAL | TOWNSHIP (ITS) UDITNAGAR | SUNDERGARH | ODISHA | INDIA | 76901210000000100000010 |
| 1206810000019203AAYUSH SAMIR MEHTA | SAMIR MAHENDRA MEHTA | 67 - B DARIYA MAHAL | 80 NEPEAN SEA ROAD | MUMBAI | | MAHARASHTRA | INDIA | 40000610000000100000010 |
| 1206810000054542BINAL SHASHANK JHAVERI | SHASHANK JHAVERI | 71-A THAKOR BAUG ANNEXE | OPP. SARDAR PATEL SEVA SAMAJ | HALL NAVRANG PURA | AHMEDABAD | GUJARAT | INDIA | 38000910000000030000010 |
| 1206830000010549HIRVA VIPUL SHAH | VIPUL SHAH | 1011ST FLOORBHAIKAV DARSHAN | RAM MANDIRBHABHAI NAKA | OFF LT ROADBORIVALI-WEST | MUMBAI | MAHARASHTRA | INDIA | 40009210000000010000010 |
| 1206830000017257RAJENDRA NANCHAND SHAH | NANCHAND SHAH | B-6 KAKAD NIKETAN | DERASAR LANE | GHATKOPAR - E | MUMBAI | MAHARASHTRA | INDIA | 4000771000000015000010 |
| 1206830000017582RUCHIKA PUGALIA | KANAKMAL CHINDALIA | 146 DUGAD VIDYALAY ROAD | SARDARSHAHAR WARD N 10 | SARDARSHAHAR | SARDARSHAHAR | RAJASTHAN | INDIA | 33140310000000010000010 |
| 1206850000005807NAND KISHORE BAGRI | GIRDHARI LAL BAGRI | P.N. 3 AMBIKA NAGAR | OPP SHIP HOUSE | PAOTA | JODHPUR | RAJASTHAN | INDIA | 34200110000000010000010 |
| 1206850000010775MANJU BAGARI | VENU GOPAL BAGARI | P.NO. 3 AMBIKA NAGAR | OPP SHIP HOUSEPAOTA | JODHPUR | | RAJASTHAN | INDIA | 34200110000000020000010 |
| 1206850000012223HEMANT KUMAR THAKWANI | SUNDERDAS THAKWANI | 23/254 | CHOPASANI HOUSING BOARD | JODHPUR | | RAJASTHAN | INDIA | 34200810000000010000010 |
| 1206850000209670RAJKISHORE B MAHESHWARI HUF . | | S/O BAL KISHAN | MAL GODAM ROAD | MAL GODAM RD BARMER | BARMER | RAJASTHAN | INDIA | 34400110000000029000010 |
| 1206850000223142JUGAL KISHORE AGARWAL | KISHAN LAL AGARWAL | S/O KISHAN LAL AGARWAL | MARUNAYAK CHOWK | NAIYON KA GALI | BIKANER | RAJASTHAN | INDIA | 33400110000000005000010 |
| 1206850000244929REKHA BAGARI | DEEN DAYAL RATHI | W/O LALIT KISHORE BAGARI | PLOT NO-03 AMBIKA NAGAR | SHIP HOUSE KE SAMNE | JODHPUR | RAJASTHAN | INDIA | 34200110000000020000010 |
| 12069000000058601MITHLESH BOOLA | BABULAL TAILOR | 70-A NANU NAGAR MURLIPURA | JAIPUR | JAIPUR | | RAJASTHAN | INDIA | 30203910000000027000010 |
| 1206920000003752PINA JAGDISHKUMAR SHAH | TRIKAMLAL KANTILAL SHAH | 100-102 | JYOTHI PRAKESH BLDG 2 FLOOR | V P ROAD | MUMBAI | MAHARASHTRA | INDIA | 40000410000000015000010 |
| 1206920000003786KOUUMUDI NARESHKUMAR SHAH | JAYANTILAL POPATLAL SHAH | 100/102 | JYOTIPRAKESH BLDG 2ND FLR | V P ROAD | MUMBAI | MAHARASHTRA | INDIA | 40000410000000035000010 |
| 1206920000003807RAJESHREE JAYESH VAKHARIA | CHANDULAL NAGARDAS DOSHI | 122/B | DHASNICHAWL | GULALWADI 2ND FLR ROOM NO-31 | MUMBAI | MAHARASHTRA | INDIA | 40000410000000050000010 |
| 1206920000004283CHANDRIKA MUKESH VEKARIA | BADAVJI KURJI KERAI | BAPASHRI MANDIE | KERA - 4 | TA BHUJ DIST KUTCHH | BHUJ | GUJARAT | INDIA | 37000110000000025000010 |
| 1206920000004703NARDANI RAVJI RATNA | RATNA VELJI NARDANI | PO KERA | TAL BHUJ | KUTCH | BHUJ KUTCH | GUJARAT | INDIA | 37043010000000100000010 |
| 1206920000004946SHOBHADEVI JAIN | MANOHAR MALJI JAIN | BLOCK NO 14 GURU ASHISH BLDG | KASAR ALI 3 RD FLOOR 93/1 | BHIWANDI | | MAHARASHTRA | INDIA | 42130210000000014000010 |
| 1206920000005215PARAS MAL JAIN | NEMICHAND JAIN | H NO 99-7 ASHAPURA SOCIETY | SITA APTT BLDG-2 MAHARWADA | GOKUL NAGAR | BHIWANDI | MAHARASHTRA | INDIA | 42130210000000025000010 |
| 1206920000005331ANJANA JAIN | ASHOKKUMAR JAIN | 93/1 ROOM NO 5/6 | BRAHMIN ALI NEAR N E S | SCHOOL BHIWANDI | THANE | MAHARASHTRA | INDIA | 42130210000000025000010 |
| 1206920000005346ASHOK JAIN | PARAS MAL JAIN | ASHAPURA SOCIETY | BUILD NO 2 R NO 7 1 ST FLOOR | GOKUL NAGAR BHIWANDI | THANE | MAHARASHTRA | INDIA | 42130210000000025000010 |
| 1206920000005365RAJESH PARAS MAL JAIN | PARAS MAL JAIN | ASHAPURA BLDG NO 2 | GOKUL NAGAR | BHIWANDI | BHIWANDI | MAHARASHTRA | INDIA | 42130210000000025000010 |
| 1206920000005992AMRITLAL JAIN | DHARAMCHAND JAIN | BL. NO. 14 GURU ASHISH BLDG. | 3RD FLOOR 93/1 | KASAR ALI BHIWANDI | THANE | MAHARASHTRA | INDIA | 42130210000000050000010 |
| 1206920000006052LALCHAND DHARMCHANDJI | | AHOR KAALUPURAA ROAD | AHOR JALOR | JALOR | | RAJASTHAN | INDIA | 30702910000000025000010 |
| 1206920000010204AMITA PARESH UPADHYAY | PARESH RAMSHANKER UPADHYAY | D 104 DEVENDRA APART | ROKADIA LANE | BORIVALI WEST | MUMBAI | MAHARASHTRA | INDIA | 40009210000000050000010 |
| 1206920000044531MANJULABEN PRAVINCHANDRA SHAH | PRAVINCHANDRA SHAH | 100/102 JYOTIPRAKASH BLDG | 2ND FLR V P RD OPP. GIRGAON | POST OFFICE GIRGAON MUMBAI | MUMBAI | MAHARASHTRA | INDIA | 40000410000000100000010 |
| 1206920000044578PRAVEEN NAGRAJ PUNAMIYA | NAGRAJ PUNAMIYA | FLAT NO 402 DEV RATNA BUILDING | 60 FEET ROAD BHAYANDER WEST | NR DEV SHRUSTI BUILDING THANE | THANE | MAHARASHTRA | INDIA | 40110110000000025000010 |

| | | | | | | | | |
|---|----------------------------------|----------------------------------|---|-------------------------------|------------------|----------------|-------|--------------------------|
| 1206940000001734BHAGWATI PRASAD GUPTA | HAJARI LAL GUPTA | HARYANA AUTOMOBILE | PATEL MARG NAZIBABAD ROAD | KOTDWAR | GARHWAL | UTTRAKHAND | INDIA | 24614910000000100000010 |
| 12069600000005342SURENDRA KUMAR GUPTA | RAMRATAN GUPTA | 79 2 C SAKET NAGAR BHOPAL | HUZUR H.E. HOSPITAL BHOPAL | BHOPAL | | MADHYA PRADESH | INDIA | 462024100000000032000010 |
| 12069900000035161RAJNI MEHTA | SUBHASH CHANDER MUNJAL | 825/4 ARJUN NAGAR KOTLA | MUBARAKPUR LODHI ROAD | NEW DELHI CENTRAL DELHI | NEW DELHI | Delhi | INDIA | 110003100000000001000010 |
| 12070000000000629NARESHKUMAR PRAHALADRAI ADUKIA | PRAHALADRAI | D/1112 UPVAN TOWER | UPPER GOVIND NAGAR OPP | JUGGILAL PODDAR SCH MALAD E | MUMBAI | MAHARASHTRA | INDIA | 400097100000000030000010 |
| 12070000000000633CHANDRAKALA NARESH ADUKIA | NARESH | D/1112 UPVAN TOWER | UPPER GOVIND NAGAR OPP | JUGGILAL PODDAR SCH MALAD E | MUMBAI | MAHARASHTRA | INDIA | 400097100000000020000010 |
| 12070000000000686NARESHKUMAR ADUKIA HUF | | FLAT NO.B/804 UPVAN TOWER | UPPER GOVIND NAGAR | MALAD EAST | MUMBAI | MAHARASHTRA | INDIA | 400097100000000040000010 |
| 12070100000020051ARUN LAXMANDAS MANGLANI | LAXMANDAS BASSARMAL MANGLANI | 8 MANGALMURTI BUNGLOW | NR. PUSHAPKUNJ SOCIETY | KRISHNANAGAR SAJJPURA BOGHA | AHMEDABAD | GUJARAT | INDIA | 382346100000000016000010 |
| 12070200000126598VAIBHAV SHAH | R S SHAH | 7-SHIV SHAKTI SOC. | HARIOM NAGAR | OPP.PREM SAGAR APPT. | VADODARA | GUJARAT | INDIA | 390001100000000005000010 |
| 12070200000156181YOGESH GOVINDLAL SHAH | GOVINDLAL MANILAL SHAH | SILVER PARK SOC | PRABHA ROAD | NR PANCHMAHAL DIST CO OP BANK | GODHARA | GUJARAT | INDIA | 389001100000000010000010 |
| 12070200000197805RAJPALSINH VANRAJSINH JADEJA | VANRAJSINH | RAMRAJ ASHAPURA SCOEITY | ASHAPURA SOCIETY | GONDAL | GONDAL | GUJARAT | INDIA | 360311100000000010000010 |
| 12070200000324573RAKESH JETHABHAI PATEL | JETHABHAI SHIVABHAI PATEL | 3 ADIT BUNGLOWS | OPP HERITAGE HOMES | SHILAJ ROAD THALTEJ | AHMEDABAD | GUJARAT | INDIA | 380059100000000010000010 |
| 12070200000759834PRATIK KISHORKUMAR RAVAL | KISHORKUMAR CHHOTALAL RAVAL | G/11 SATKAR FLATS | KK NAGAR ROAD | GHATLODIA | AHMEDABAD | GUJARAT | INDIA | 380061100000000100000010 |
| 12070200000792023KALPITABEN MAHESHKUMAR RANPARA | PREMCHAND NATWARLAL SONI | 301 VENKATESH PLAZA | 7 JAGNATH PLOT CORNER | DR RADHAKRISHNAN ROAD | RAJKOT | GUJARAT | INDIA | 360001100000000075000010 |
| 12070200001036668VENKATESH BHASKAR GANJI | BHASKAR RAO GANJI | 203 GANGASAGAR BUILDING | SPORT VERSOVA VILLAGE | VESAVA | MUMBAI | MAHARASHTRA | INDIA | 400061100000000030000010 |
| 12070200001122151ALOK DINESHBHAI SHAH | DINESHBHAI C SHAH | 1 AVANTI APPT | NR JAIN UPASRAY BHAGVAN NAGAR | TEKRA PALDI | AHMEDABAD | GUJARAT | INDIA | 380007100000000010000010 |
| 12070200001160468SANDRA DSOUZA | ANTHONY DSOUZA | A-403 VINI CASTLE OFF L M ROAD | OPP JBCN SCHOOL MANDPESHWAR | VILLAGE BORIVALI EAST MUMBAI | MUMBAI | MAHARASHTRA | INDIA | 400103100000000070000010 |
| 12070200001359889ANJANABEN MUKESHKUMAR PANDYA | MAHENDRA MANILAL TRIVEDI | HOUSE NO B/3 GAYATRI NAGAR SOC | NR SHRIKANT PARK | SHUBHANPURA | VADODARA | GUJARAT | INDIA | 390023100000000059000010 |
| 12070200001475232HARSHADKUMAR JAYANTILAL MODH | JAYANTILAL MODH | 90 NANDANVAN TOWN SHEEP | YOGANJALI SCHOOL NI BAJUMA | SIDHPUR | PATAN | GUJARAT | INDIA | 384151100000000021000010 |
| 12070200001548336DOSHI BHAVI PRAFULCHANDRA HUF | P S DOSHI | SHETHIYA DELI | VOKALA FALIYA | BHUJ BHUJ | KACHCHH | GUJARAT | INDIA | 370001100000000050000010 |
| 12070200001592654CHANDRIKABEN DILIPKUMAR KORADIYA | RAVILAL INDERJI MEHTA | PN. 510 CITY 5 NO. 1134 | LANGHA SHERI NAGAR CHAKLA. | BHUJ BHUJ | BHUJ | GUJARAT | INDIA | 370001100000000050000010 |
| 12070200001592669DILIPKUMAR DHARSIBHAI KORADIA | DHARSIBHAI POPATLAL KORADIA | T-P-1 PLOT NO 510 LANGA | STREET NAGAR CHAKLA | BHUJ GUJARAT | BHUJ | GUJARAT | INDIA | 370001100000000050000010 |
| 12070200002096489GEETA CHAITANYABHAI MEHTA | AMBASHANKAR MITIRAM DAVE | 9/B PRAKRUTIKUNJ SOC | ELLISBRIDGE | AHMEDABAD | AHMEDABAD | GUJARAT | INDIA | 380015100000000800000010 |
| 12070200002535816MUMMESALMA SABBIR KHANSAHEB | ABBASI MANZIL | ABBASI MANZIL | KHAMBHAT STATION ROAD | KHAMBHAT | ANAND | GUJARAT | INDIA | 388620100000000050000010 |
| 12070300000018173VEENA PRAFULCHANDRA MEHTA | KARSANDAS PREMCHAND GORASIA | SHIV SHAKTI HEIGHTS FLAT NO.1204 | HINGWALE LANE BEHIND POPULAR HOTEL | GHATKOPAR EAST | MUMBAI | MAHARASHTRA | INDIA | 400077100000000100000010 |
| 12070300000019177KOMAL ASHIT MEHTA | KIRIT KANTILAL PATANI | B/2102-2103 CLOVER REGENCY RAMJI | ASHAR LANE OFF M.G. ROAD GHATKOPAR EASTMUMBAI | MUMBAI | MUMBAI | MAHARASHTRA | INDIA | 400077100000000200000010 |
| 12070800000024503VIKASH VIJAYVARGIYA | S/O OM PRAKASH VIJAYVARGIYA | S/O OM PRAKASH VIJAYVARGIYA | FLAT 1 F KOHINOOR RESIDENCY | BASADUHAPUR KAHILIPARA | GUWAHATI | ASSAM | INDIA | 781009100000000080000010 |
| 12070800000029535JAISHREE SONI | PURUSHOTAM SONI | PURUSHOTAM SONI | 239 GENERAL MARKET | NEAR ICICI BANK | HANUMANGARH TOWN | RAJASTHAN | INDIA | 335513100000000207000010 |
| 12070800000066639VIJAY SINGH SIROHIYA | KAILASH CHAND | DANTA SOOTI SAWAI MADHOPUR | SAWAI MADHOPUR | | | RAJASTHAN | INDIA | 322215100000000050000010 |
| 12070900000039308KUNJAN DHANSUKH MORABIA | DHANSUKH AMARSHI MORABIA | 2/92/93 SARVODAYA TRUST | BUILDING GHOKHALE ROAD SOUTH | PORTUGUESE CHURCH DADAR WEST | MUMBAI | MAHARASHTRA | INDIA | 400028100000000050000010 |
| 1207100000006834RAMAN JAIN HUF . | | A-101 EKTA WOODS | RAHEJA ESTATE KULUPWADI | BORIVALI (EAST) | MUMBAI | MAHARASHTRA | INDIA | 400066100000000045000010 |
| 12071000000023438URESH NATVERLAL SHAH | NATVERLAL SHANTILAL SHAH | 26/53 H.I.G. COLONY 5TH FLR | SAPTARASHI BLDG BANDRA- | RECLAMATION BANDRA WEST | MUMBAI | MAHARASHTRA | INDIA | 400050100000000192000010 |
| 12071000000025644DIMPLE URESH SHAH | RASIKLAL B VORA | 26/53 HIG COLONY | SAPTARASHI BLDG BANDRA- | RECLAMATION BANDRA WEST | MUMBAI | MAHARASHTRA | INDIA | 400050100000000170000010 |
| 12071000000025718URESH NATVERLAL SHAH-HUF . | | 26/53 HIG COLONY | SAPTRASHI BLDG 5TH FLOOR | BANDRA RECLAMATION BANDRA (W) | MUMBAI | MAHARASHTRA | INDIA | 400050100000000140000010 |
| 12071000000041166VIJAY RAMCHANDRA CHINCHORE | RAMCHANDRA CHINCHORE | 1347 SADASHIV PETH | NEAR CHINMAYA GANAPATHI | . | PUNE | MAHARASHTRA | INDIA | 411030100000000407000010 |
| 12071000000054796RATNAKAR RAMCHANDRA CHINCHORE | RAMCHANDRA G CHINCHORE | 1347 LAXMI KESHAV CO-OP SOC | SADASHIV PETH | . | PUNE | MAHARASHTRA | INDIA | 411030100000000350000010 |
| 12071000000127545SHARMA RAJESH RAMESH | RAMESH A SHARMA | SHIV CLINIC | BHUSHAN NAGAR | KEDGAON | AHMEDNAGAR | MAHARASHTRA | INDIA | 414005100000000410000010 |
| 12071000000137815RUSHABH URESH SHAH | URESH N SHAH | 26/53 HIG COLONY 5TH FLOOR | SAPTARASHI BLDG BANDRA- | RECLAMATION BANDRA WEST | MUMBAI | MAHARASHTRA | INDIA | 400050100000000085000010 |
| 12071000000152196ATUL MADHUKAR KULKARNI | MADHUKAR S KULKARNI | FLAT NO. 20 S NO. 165/2 | 166 SIR GARETH APT | CHINCHWAD | PUNE | MAHARASHTRA | INDIA | 411033100000000400000010 |
| 12071000000166325HEMA MUKESH SHAH | AMBALAL MANEKLAL KAPADIA | 201 FLOOR-20TH PLOT 199/201 | SIDDHESH DARSHAN B KOLHATKAR- | MARG KHETWADI MAIN RD GIRGAON | MUMBAI | MAHARASHTRA | INDIA | 400004100000000200000010 |
| 12071000000169457GURURAJ TRIVIKRAM GOTHEKAR | TRIVIKRAM GOVINDACHARYA GOTHEKAR | A1-11 NEW FRIENDS SOC | VANAZ CORNER | PAUD ROAD | PUNE | MAHARASHTRA | INDIA | 411038100000000010000010 |
| 12071000000201838SHALINI RAMDAS JANGAM | BALLING NATHU JANGAM | FLAT NO 2 GANESH MAHAL BLDG | BHOIR NAGAR NR PREMLOK PARK | CHINCHWAD | PUNE | MAHARASHTRA | INDIA | 411033100000000100000010 |
| 12071000000221335UJWALA MADAN JAJOO | S D MUNDADA | SR NO.11 PLOT NO.23/24 NEW- | HILL VIEW TOP RES. CHAVAN NGR | NR MUKTANGAN SOC. DHANKAWADI | PUNE | MAHARASHTRA | INDIA | 411043100000000300000010 |

| | | | | | | | | |
|---|-------------------------------|------------------------------------|---------------------------------|-----------------------------|------------------|---------------|-------|--------------------------|
| 1207100000258150MAHADEVI SWICHALAPPA DAMAMI | MALLESHAPPA CHANDRAMPPA LONI | FLAT NO.5 KOMAL APARTMENT | BHOIR COLONY NEAR GOLANDE UDYAN | CHINCHWAD PUNE | PUNE | MAHARASHTRA | INDIA | 41103310000000050000010 |
| 1207130000004148ARVINDA VASANTLAL DHUVAD | VASANTLAL DHUVAD | B-47 VRAJDDHAM SOC | NR. PERMESHWAR | TARSALI SUSEN ROAD | VADODARA. | GUJARAT | INDIA | 390009100000000005000010 |
| 12071300000065896MIHIR ARVINDKUMAR SHAH | ARVINDKUMAR RATILAL SHAH | E-23/24 RADHESHYAM DUPLEX | NR. SHYAM GOKUL SOCIETY | OPP. AIR PORT HARNI ROAD | VADODARA | GUJARAT | INDIA | 390022100000000200000010 |
| 12071300000086914SHRADDHA VISHAL PASARI | NARENDRA KUMAR MAHESHWARI | SAMAL BECHAR POLE | OPP. JANAK NIWAS | M G ROAD MANDVI | VADODARA | GUJARAT | INDIA | 390001100000000025000010 |
| 12071600000022895PARIMAL MAHASUKHLAL SHAH | | 302 BHAKTI APARTMENT | PLOT NO.89 ROAD NO.8 | DAULAT NAGAR BORIVALI EAST | MUMBAI | MAHARASHTRA | INDIA | 400066100000000015000010 |
| 12071600000077231RAJESH KANTILAL SHAH | KANTILAL SHAH | B/307 MITRADHAM SARVODAY | NAGAR NAHUR ROAD | MULUND-WEST | MUMBAI | MAHARASHTRA | INDIA | 400080100000000122000010 |
| 12071600000093416GOPI CHANDRA | PRABHU LAL KOLI | JATAV AUR KOLI BASTI BIJHOLI | DHOLPUR | SARMATHURA | DHOLPUR | RAJASTHAN | INDIA | 328026100000000025000010 |
| 12071600000104486BHAVESH BALUBHAI BABARIYA | BALUBHAI BABARIYA | A-22AKSHAR DHAM SOCIETY | BEHIND AKSHAR DIMAND | KAPODRA CHAR RASTASURAT | SURAT | GUJARAT | INDIA | 395006100000000070000010 |
| 12071600000106084MUKESH BALUBHAI BABARIYA | BALUBHAI BABARIYA | 503-VASANT DHS 5TH FLOOR | C S LINK ROADOPP.SHARDAGRAM | SOCIETYANAND NAGARDAHISAR-E | MUMBAI | MAHARASHTRA | INDIA | 400068100000000070000010 |
| 12071600000107113PARSHOTTAM BALUBHAI BABARIYA | BALUBHAI BABARIYA | 503 VASANT APARTMENT | LINK ROAD OPP. SHARDA ASHRAM | ANAND NAGAR DAHISAR-EAST | MUMBAI | MAHARASHTRA | INDIA | 400068100000000070000010 |
| 1207170000003307KOKILABEN VASANTLAL SHAH | POPATLAL KALIDAS SHAH | 402 ANGAN VISHALA | NR. INDOOR STADIUM | ATHWALINES | SURAT | GUJARAT | INDIA | 395001100000000022000010 |
| 12071700000162586KOTHARI PRAVINCHANDRA KANTILAL (HUF) | | FLAT NO-101 HAPPY EXOTICA APP | B/H. V.R MALL RUNDH GAM | MAGDALLA | SURAT | GUJARAT | INDIA | 395007100000000030000010 |
| 12071700000205232BABULAL VADILAL SHAH (HUF) | | VADI VIHAR | VITTHALPRESS ROAD | SURENDRANAGAR | | GUJARAT | INDIA | 363001100000004000000010 |
| 12071700000242355MUKESHKUMAR BABULAL SHAH | BABULAL | C 204 VRUJ VIHAR 8 OPP | NEW AUDA LAKE NR INDRAPRASHTH | 6 PRAHLADNAGAR SATELLITE | AHMEDABAD | GUJARAT | INDIA | 380015100000005000000010 |
| 12071900000004425KALYANI S | C.SRINIVASAN | 83 B TYPE III | BLOCK - 12 | NEYVELI | | TAMIL NADU | INDIA | 607803100000000040000010 |
| 12071900000007329KRISHNAMURTHI R | RAJAGOPALAN | 34/15SANAKARA NAGAR MAIN ROAD | PAMMAL | KANCHIPURAM | | TAMIL NADU | INDIA | 600075100000000005000010 |
| 12071900000008789CHANDRIKA K | KRISHNAMUTRHI | PLOT NO.113 | 34 SANKAR NAGAR 1ST MAIN ROAD | PAMMAL | CHENNAI | TAMIL NADU | INDIA | 600075100000000015000010 |
| 12071900000009271NAVEEN N | NEMI CHAND | 83/37 KRISHNAPPA TANK STREET | KONDITHOPE | CHENNAI | | TAMIL NADU | INDIA | 600079100000000008000010 |
| 12072300000010534MEHTA BHUPENDRA JETHALAL HUF | | A 1/4-5 OCEAN PARK | 5TH FLOOR | SM ROAD | AHMEDABAD | GUJARAT | INDIA | 380015100000000009000010 |
| 12072300000014368JAYSHRI KALPESH KOSHTI | NETRAMBHAI DANSING KOSHTI | A/15 NEW VAGHESHWARI SOCIETY | CANAL ROAD | GHODASAR | AHMEDABAD | GUJARAT | INDIA | 380050100000000010000010 |
| 12072300000014372SHAKUNTALABEN KESHAVLAL VERMA | KESHVLAL LALCHANDRA VERMA | A/15 NEW VAGHESHWARI SOCIETY | CANAL ROAD | GHODASAR | AHMEDABAD | GUJARAT | INDIA | 380050100000000010000010 |
| 12072700000009318AARTIBEN BAITHA | GULABCHAND GANESHLAL BAITHA | 22/18NEW MARKET YARD | OPP T.M.SHROFF | PATAN | | GUJARAT | INDIA | 384265100000000020000010 |
| 12072700000016002MANISHABEN MUKESHKUMAR MAHESHWARI | ASHOKBHAI KHAJURMAL SHAH | B-8SAUNDARYA BUNGLAWS-2 | B/H. ARMAN HOTEL | HIGHWAY ROAD | UNJHA | GUJARAT | INDIA | 384170100000000050000010 |
| 12072700000039269JAYRAMBHAI AMTHABHAI DESAI | AMTHABHAI TALABHAI DESAI | 16 VIVEKANAND SOCIETY | UNJHA TRAN RASTA | PATAN | | GUJARAT | INDIA | 384265100000000020000010 |
| 12072700000091349KALPESHKUMAR MAGANBHAI PATEL | MAGANBHAI UMEDBHAI PATEL | GUJARVADO | NUTAN SCHOOL PASE | SHARDA CINEMA | PATAN | GUJARAT | INDIA | 384265100000000020000010 |
| 12072700000097000RAJESHBHAI HARIBHAI PATEL | HARIBHAI KARSANDAS PATEL | DHANVARSA SOCIETY | BLOCK NO 23 | UNJHA | | GUJARAT | INDIA | 384170100000000020000010 |
| 120727000000207764SHREYA DEVANGKUMAR PATEL | DEVANGKUMAR MANILAL PATEL | 01-AMBAPARK | NEAR JIMKHANA UNJHA | MAHESANA UNJHA-384170 | UNJHA | GUJARAT | INDIA | 384170100000000055000010 |
| 12073300000000896ANUPAM CHAUDHARY | ANIL CHAUDHARY | B - 2/38 | SAFDAR JUNG ENCLAVE | NEW DELHI | | DELHI | INDIA | 110029100000000100000010 |
| 12073400000011001AVNEESH JAIN (HUF) | | H-514 AJNARA PRIDE | PLOT NO- GH-02 SECTOR 4B | VASHUNDHARA | GHAZIABAD | UTTAR PRADESH | INDIA | 201001100000000200000010 |
| 12073700000000440URMILA AGARWAL | SANWARMAL TEKRIWAL | KOTHARI AND ASSOCIATES | 14/B CAMAC STREET | 2ND FLOOR | KOLKATA | WEST BENGAL | INDIA | 70001710000000018000010 |
| 12074300000073881NIRGUNA SHEKAR . | GOPENATH | VILLA NO 6 ANUGRAHA GARDEN | CENTRAL STUDIO ROAD LAKSHMIPUR | COIMBATORE | | Tamil Nadu | INDIA | 641005100000000010000010 |
| 12074300000139638ANNAPOORNA SHENOY | MANOHAR KAMATH KARKALA | K 1-5-414/5 SRI RAMNATHSANK | 1ST CROSS BEHIND ST.PETERS SC | KOTTARAVTCMANGALORE ASHOKNA | DAKSHINA KANNADA | KARNATAKA | INDIA | 57500610000000004000010 |
| 12074400000006454MURALI VITTAL KATHUROJIGARI (HUF) | VITTAL VENKAYYA KATHUROJIGARI | ROOM NO. 1 & 2 BLDG NO. 7 | 10TH LANE S. P. ROAD | NAGPADA KAMTHIPURA | MUMBAI | MAHARASHTRA | INDIA | 40000810000000002000010 |
| 12074400000054568ANIL VISHNURAM KANOJIA | VISHNURAM MOTILAL KANOJIA | ROOM NO. 4 BUILDING NO. 23 | 1ST FLOOR 14TH LANE | S. P. ROAD KAMATHIPURA | MUMBAI | MAHARASHTRA | INDIA | 40000810000000002000010 |
| 12074400000060282AJIT SHANTARAM KAMBLE | SHANTARAM GANPAT KAMBLE | ROOM NO.9 BHAVESH MHATRE CHAL NO.5 | DIVA DATIVALI ROAD | DIVA EAST | THANE | MAHARASHTRA | INDIA | 400612100000000025000010 |
| 12074400000073699GAYATHRI G SHENOY | GOPIKRISHNA SHENOY | 15/9 MANJANNA SHETTY ROAD | KULSHEKAR OPP. KULSHEKAR POST | OFFICE KULSHEKAR MANGALORE | DAKSHINA KANNADA | KARNATAKA | INDIA | 575005100000000096000010 |
| 12074400000076307AJAY GENBA GHOLAP | GENBA NAGUJI GHOLAP | BUILDIN NO. A-6 3RD FLOOR | ROOM NO. 9 SWAGAT C.H | SECTOR-24 NERUL | NAVI MUMBAI | MAHARASHTRA | INDIA | 400706100000000030000010 |
| 12074400000080968RAJA RAMNIKLAL HARIA | RAMNIKLAL HARIA | 254/10 MATRUKRUPA CHS | R.N. NARKAR ROAD HINGWALA CROSS | LANE GHATKOPAR EAST | MUMBAI | MAHARASHTRA | INDIA | 400077100000000250000010 |
| 12074400000081028NIDHI RAMNIKLAL HARIA | RAMNIKLAL HARIA | 254/10 MATRUKRUPA CHS | R.N. NARKAR ROAD HINGWALA CROSS | LANE GHATKOPAR EAST | MUMBAI | MAHARASHTRA | INDIA | 400077100000000250000010 |
| 12074400000084126ANIL CHATURBHUI JOSHI | CHATURBHUI JOSHI | A-904SANSKAR CHSGAVANPADA ROAD | NEAR JAIN TEMPLEMULUND EAST | MUMBAI | MUMBAI | MAHARASHTRA | INDIA | 400081100000000020000010 |
| 12074800000028721ALKESHKUMAR CHANDRAKANTBHAI PATEL | CHANDRAKANTBHAI PATEL | 4-16/51 MALERIYA OFFICE | NE BAJU MA DEPRA DARVAJA | VISNAGARMAHESANA | VISNAGR | GUJARAT | INDIA | 384315100000000060000010 |
| 12074800000059919RAJESH SURAJ PRAKASH KOHLI | SURAJ PRAKASH KOHLI | KOHLI HOUSE 3RD FLOOR | SHANTARAM NARAYAN LANE | WALKESHWAR ROADMALABAR HILL | MUMBAI | MAHARASHTRA | INDIA | 400006100000000200000010 |

| | | | | | | | | |
|--|--|--------------------------------|---|--------------------------------|-------------|----------------|-------|--------------------------|
| 1207580000351269SOMANATHAN T S . | SAHADEVAN | THEKKOOT | ENGANDIYUR | KUNDALIYUR | THRISSUR | KERALA | INDIA | 6806161000000003000010 |
| 1207580000485981RIYA MARIYA GEORGE | GEORGE VARGHESE | VARACHERIL | PRAVITHANAMANTHEENAD | BHARANANGANAMKOTTAYAM | KOTTAYAM | KERALA | INDIA | 68665110000000023000010 |
| 1207600000020406VENKATESAN A . | ALWAR | NO 3 THIRUVALLUVAR ST | SAINATHAPURAM | . | VELLORE | TAMILNADU | INDIA | 63200110000000004000010 |
| 1207600000059043P JAN MOHAMED . | PATEL NOORMOHAMED | NO 8 | CHINNA LABBAI ST | SAIDAPET | VELLORE | TAMIL NADU | INDIA | 63201210000000100000010 |
| 1207600000083391RAJENDRAN R . | SAVITHA R | NO 210 A | CHITTOOR ROAD | TIRUTTANI | THIRUVALLUR | TAMIL NADU | INDIA | 63120910000000001000010 |
| 1207600000096867S RAJABABU . | SEKAR | NO 6 SUBRAMANI KOIL STREET | PANGALATHAN | NELVOY | VELLORE | TAMIL NADU | INDIA | 63201110000000004000010 |
| 1207600000108081ANUSUTHAJEGATHEESAN . | S JAGATHEESAN | 53A4-1 SARGUNAVEETHI | THIRUVALLUVAR NAGAR | NAGERCOIL | | TAMIL NADU | INDIA | 62900110000000100000010 |
| 1207640000007921VIPUL SAXENA | BHUPENDRA KUMAR SAXENA | B-244 PAUL POTHAN NAGAR | IFFCO TOWNSHIP AONLA | IFFCO CENSUS VILLAGE | BAREILLY | Uttar Pradesh | INDIA | 24340310000000030000010 |
| 1207650000022145HARDIK S SHAH . | SUDHIR ARVIND SHAH | 28 AMAR JYOTI | 1ST FLOOR | FLAT NO 5 | MUMBAI | Maharashtra | India | 400006100000000078000010 |
| 1207650000069551SETHURAMAN P | HARAN VIADYANATHA PRANATHARTHI | NO 288 RAINBOW RESIDENCY | SARJAPURA ROAD OPP WIPRO | CORPORATE OFFICEJUNNASADRA | BENGALURU | KARNATAKA | INDIA | 56003510000000028000010 |
| 1207650000088999NILESH KUMAR SARAWAGI | GOVIND KUMAR SARAWAGI | 20-35 GANDHI STREET | WEST MAMBALAM | CHENNAI | | TAMIL NADU | INDIA | 60003310000000028000010 |
| 1207650000112465K CHANDRAMATHI AITHALA . | GANESH AITHAL | # 154 | RBI COLONY | JP NAGAR 7TH PHASE | BANGALORE | KARNATAKA | INDIA | 56007810000000270000010 |
| 1207650000117843KARKADA BHAVANA AITHALA | KARKADA GANESHA AITHALA | NO.154 | 11TH MAIN ROAD RBI COLONY | J P NAGAR 7TH PHASE | BENGALURU | KARNATAKA | INDIA | 56007810000000010000010 |
| 1207650000123933HOLUR PARTHASARATHY IYENGA MURALI | HOLUR KRISHNASWAMY IYENGAR PARTHASARATHY | #966 3RD MAIN D BLOCK 2ND | STAGE RAJAJINAGAR | BENGALURU | | KARNATAKA | INDIA | 56001010000000020000010 |
| 1207650000158673RAJAGOPAL VANDHANA | RAJAGOPAL | FLAT D SRIMATHI APTS | PLOT NO 4 AND 5 VASUDEVAN NGR | EXTN TVMR | CHENNAI | TAMIL NADU | INDIA | 60004110000000050000010 |
| 1207650000198024ASHALATHA MALLYA JAGANNATH | PADMANABH PADIYAR | NO 947 ASHAKIRAN 10TH CROSS | 25TH MAIN SRINAGAR | BENGALURU | | KARNATAKA | INDIA | 56005010000000176000010 |
| 1207650000207838KALPESH NAHAR R | ROSHANLAL NAHAR | TARUN NIVAS NO 7 | 1ST MAIN 1ST CROSS | SHIVANAGAR | BENGALURU | KARNATAKA | INDIA | 56001010000000002000010 |
| 1207650000232966ASHA TOSHNIWAL . | DEEPAK TOSHNIWAL | PLOT No.1599 | J BLOCK | ANNA NAGAR WEST | CHENNAI | TAMIL NADU | INDIA | 60004010000000005000010 |
| 1207650000256381MOTHILAL KUMAR PRAVEEN | | NO 1332 33RD FLOOR WING 1 | SOBHA INDRAPRASTHA 19/2 NEAR MINERVA MILGOPALPURA RAJAJINAGAR | BENGALURU | | KARNATAKA | INDIA | 56002310000000010000010 |
| 1207650000266168VENKATRAM ADITYA | L G VENKATRAM | BLOCK 1 FLAT D1 LEO TAURUS | 33 PANCHAYAT MAIN ROAD | PERUNGUDI CHENNAI | KANCHIPURAM | TAMIL NADU | INDIA | 60009610000000035000010 |
| 1207710000002549JAYNTILAL NANALAL PATEL | NANALAL JAVARDAS PATEL | PL.NO-7ARASURI SOC. | AT&TA-PATAN | DI-PATAN | PATAN | GUJARAT | INDIA | 38426510000000050000010 |
| 12077100000029299JAYANTIBHAI MANCHHARAM PATEL | MANCHHARAM VIRCHANDDAS PATEL | 5-1-81VASANTPANCHMI NO PADO | RATANPOLEPATAN | PATAN | | GUJARAT | INDIA | 38426510000000100000010 |
| 1207780000009436VAMAN LAXMAN VAIDYA | LAXMAN HANUMANT VAIDYA | PL. NO. 44 DEENDAYAL NAGAR | FRIENDS LAYOUT NO. 4 | RANA PRATAP NAGAR | NAGPUR | MAHARASHTRA | INDIA | 44002210000000001000010 |
| 1207800000001462AN.SIVALINGAM . | ANNAMALAI | 26A VADIYAR STREET | DEVAKOTTAI (M) | DEVAKOTTAI (TK) | SIVAGANGA | TAMIL NADU | INDIA | 63030210000000030000010 |
| 1207830000022832V A VAITHIYANATHAN . | | No 268 Konnur High Road | Ayanavaram | Chennai | | Tamil Nadu | India | 60002310000000025000010 |
| 1207830000112179RAJNEESH TUTEJA . | | H NO 17 | BLOCK 14 | SUBHASH NAGAR | NEW DELHI | NEW DELHI | INDIA | 11002710000000010000010 |
| 1207830000127772G SINGARA NAGA RAJAN . | GOPALAKRISHNAN | PLOT NO 30 GANDHI STREET | PREM NAGAR EXTNR POZHICALUR | BUS STANDPOZHICALUR | CHENNAI | TAMILNADU | INDIA | 60007410000000130000010 |
| 1207830000212676SRINIVASARAGHAVAN RAVINDRAN . | SRINIVASARAGHAVAN | NO.75 1ST MN RD NR BDA COMPLEX | NAGARABHAVI R H C S LAYOUT | ANNAPOORNESHWARI NAGAR | BANAGLORE | KARNATAKA | INDIA | 56009110000000430000010 |
| 1207830000254875BAZEERMOHIDEEN MOHAMEDNIJAMUDEEN . | BAZEERMOHIDEEN | B2 SWAGATH APARTMENTS | KALAIVANAR COLONY MAIN ROAD | ANNA NAGAR W EXTN | CHENNAI | TAMIL NADU | INDIA | 60010110000000020000010 |
| 1207830000291531KALPAKAM SUBRAMANIAN . | KRISHNA SHARMA | TOWER F-0434 DIVYASREE | REPUBLIC OF WHITEFIELD | EPIP ZONE | BENGALURU | KARNATAKA | INDIA | 56006610000000150000010 |
| 1207830000315741T ELANGOVAN . | THILLAI GOVINDARAJAN | FLAT NO.1B BLOCK-E YUGA | KALPATARU APTS 80 PILLAIYAR | KOIL STREET PADIKUPPAM RAILNGR | CHENNAI | TAMIL NADU | INDIA | 60010710000000001000010 |
| 1207830000321392VIKAS . | DHANPAT RAM | LEEKHA LIKHAWA | JHUNJHUNUN | CHIRAWA | JHUNJHUNU | RAJASTHAN | INDIA | 33303110000000023000010 |
| 1207830000396701Madhusmita Sahoo | BISWANATH SAHOO | D/O BISWANATH SAHOO AT | HATATOTA PO TALCHER SADAR | TARINI STORE HATATOTA | ANGUL | ODISHA | INDIA | 75910010000000010000010 |
| 1207830000436243ANANDHI SHANMUGAMANI | THEEVALUR VELMURUGAN | 41/21 AYAN STREET | CHIDAMBARAM | CHIDAMBARAM | | TAMIL NADU | INDIA | 60800110000000010000010 |
| 1207850000003976ASHOK BHIKAJI NAIK | BHIKAJI SOIRU NAIK | FLT NO.A/404BLDG NO.73SWAPNA | DEEP CHSPOONAM SAGAR COMPLEX | NR GRACIOUS SCHOOLMIRA RD (E) | MUMBAI | MAHARASHTRA | INDIA | 40110710000000100000010 |
| 1207850000011795ANKIT MANUBHAI PATEL | MANUBHAI PARAGBHAI PATEL | 32/APATEL NAGAR SOCIETY | CHHANI | VADODARA | | GUJARAT | INDIA | 39174010000000040000010 |
| 1207850000017096MITAL ANKIT PATEL | NAVNITBHAI AMBALALBHAI PATEL | 32-APATEL NAGAR SOCIETY | CHHANIPADRA | VADODARA | | GUJARAT | INDIA | 39174010000000070000010 |
| 1207970000040301BHARAT VENILAL KANAKIA | VENILAL KANAKIA | 1003 SKYVISTA SKYZ | BHAI BHAGAT ROAD D. N. NAGAR | ANDHERI (W) | MUMBAI | MAHARASHTRA | INDIA | 40005310000000170000010 |
| 1207980000013492SHIB NATH PAL | KASHINATH PAL | 70/1 MASJID BARI STREET | BEADON STREET S.O. | KOLKATA | | WEST BENGAL | INDIA | 70000610000000030000010 |
| 1208020000039111CHIRAG VRAJESH SANKALIA | V R SANKALIA | 131 B VRUNDAVAN CO OP SOCIETY | PALANPUR JAKAT NAKA | SURAT | | GUJARAT | INDIA | 39500910000000050000010 |
| 1208020000052111MOHAMEDYUSUF GANIBHAI GADIALI | ABDULGANI USMANBHAI GHADIALI | 12 710 BHAVNAGARI STREET | RANI TALAO | SURAT | | GUJARAT | INDIA | 39500310000000050000010 |
| 1208030000123880VENKATRAO MIRTIPATI RAVIKUMAR | VENKATRAO | 29- 11 -15 TANUKU TANUKU | WEST GODAVARI | WEST GODAVARI | | ANDHRA PRADESH | INDIA | 53421110000000004000010 |

| | | | | | | | | |
|---|---------------------------------|---|-----------------------------------|--|------------------------|----------------|-------|---------------------------|
| 1208030000189581SANDHYA RAMESH NAIDU . | CHANGAYA MADHAVA NAIDU | 403 BHUSHAN ENCLAVE 4TH FLOOR | TPS ROAD OPP DONBOSCO | SCHOOL BORIVALI WEST | MUMBAI | MAHARASHTRA | INDIA | 40009110000000020000010 |
| 1208030000244266SREELAKSHMI MOTUPALLI . | BHASKARA RAO MOTUPALLI | FLAT NO-401 SRINIVASA APARTMEN | TANUKU MANDALAM VISHNU PRIYA | NAGAR VELPURU | TANUKU | ANDHRA PRADESH | INDIA | 534222100000000001000010 |
| 1208030000289787LOGAIBABU VISHNUVARTHAN | ANURADHA A J | 11 118 ANNAI INDIRA GANDHI STREET | BHARATI NAGAR | POZHICHALUR | KANCHIPURAM | TAMIL NADU | INDIA | 600074100000000003000010 |
| 1208040000018832LALITHA SRINIVASAN | SRINIVASAN | 10F BLOCK THANIKACHALAN | NAGAR 8TH STREET | MADHAVARAN | CHENNAI | TAMIL NADU | India | 600060100000000002000010 |
| 1208040000029496NARAYANAN VENKATESH | VENKATACHALAM IYER NARAYANAIYER | NO.7VEDANTHAN COLONY MAIN ROAD | TAMBARAM SANATORIUM | CHENNAI | | TAMIL NADU | INDIA | 600047100000000004000010 |
| 1208080000006390RENU SHARMA | MR PRASHANT SHARMA | 61 PURANA BUS STAND | RAIPUR MAYCHAK | . | DEHRADUN | UTTARAKHAND | INDIA | 2480081000000000060000010 |
| 1208160000000298NALINI SUNIL SHELAR | MAHENDRAKUMAR VISHWANATH POTE | 56 14 AZAD NAGAR NEAR GANESH | TEMPLE WANOWARIE | PUNE | | MAHARASHTRA | India | 411040100000000001000010 |
| 1208160000015207VAISHALI S PHATARPHOD | APNPP5942E | V18/302 SUVARNADUR CHS | SHIV VALLABH ROAD NEAR SAI | BABA MANDIR ASHOKVAN DAHISAR | MUMBAI SUBURBAN | MAHARASHTRA | INDIA | 400068100000000025000010 |
| 1208160000023201RATHISH KHISHAN R | RAMAKRISHNAN | 10/25 5TH STREET IFB POINT | SUNDARAM NAGAR M C ROAD | THANJAVUR | | TAMIL NADU | India | 6130041000000000050000010 |
| 1208160000024676KARTHI K . | NALLA GOUNDER KRISHNA SAMY | 516 SANGANOR ROAD | GANAPATHY | COIMBATORE | | TAMIL NADU | INDIA | 641006100000000001000010 |
| 1208160000039401SANTHANAKRISHNAN D | DURAISWAMY | 5/1 MM BREEZE STATION ROAD VEN | KORATTUR | TIRUVALLUR | | TAMIL NADU | India | 600080100000000015000010 |
| 1208160000041567HARIHARA CHEMBARPU | KRISHNA BHAT | NO.36 HAMS A C-BLOCK | VIJAYANAGAR 3RD STAGE | MYSORE | | KARNATAKA | India | 570017100000000025000010 |
| 1208160000048733PRATYUSH TIWARI | RAJKUMAR TIWARI | # C-1/505 SRI SAI BABA APARTME | SECTOR-9 ROHINI SECTOR-9 NORTH | DELHI | | DELHI | India | 110085100000000013000010 |
| 1208160000062184ANNAPURNA THUNUGUNTLA | JAGANMOHAN RAO THUNUGUNTLA | 13-4-18/A GUNTUR VARI THOTA | GUNTUR MUNICIPALITI | GUNTUR | | ANDHRA PRADESH | INDIA | 522001100000004076000010 |
| 1208160000064766SUDHIRANAND . | KRISHNAN SADANANDAN NAIR | 71 3RD MAIN 10TH CROSS DENA BA | NEAR CBI OFFICE GANGANAGAR | BANGALORE NORTH | BANGALORE | KARNATAKA | INDIA | 560024100000000037000010 |
| 1208160000074675ANIL CHANDULAL PATEL | CHANDULAL POPATLAL PATEL | 703 MADHUBAN APT TPS III 51 RO | BORVIALI WEST | MUMBAI | | MAHARASHTRA | INDIA | 400092100000000001000010 |
| 1208160000153305RAMKISHORE RAWAT | MANGLARAM RAWAT | C 1009 10TH HILL SIDE 12 RAHEJ | SIDE 12 RAHEJ | GARM R | MUMBAI | MAHARASHTRA | India | 400072100000000003000010 |
| 1208160000163710KUSUM SARDA | GOPAL DIGGA | P 250 LAKE TOWN BLOCK B | SOUTH DUM DUM LAKE TOWN NORTH | NORTH 24 PARGANAS | | WEST BENGAL | INDIA | 7000891000000000880000010 |
| 1208160000164260CHAITHANYA PRABHAKAR RAO | PRABHAKAR ANANTHRAM RAO | 102 SAPNA BUILDING PODDAR | PARK LANE MALAD EAST MUMBAI | MUMBAI | | MAHARASHTRA | INDIA | 400097100000000020000010 |
| 1208160000166589ANITA SARDA | MAL CHAND RATHI | 250 LAKE TOWN BLOCK B | LAKE TOWN | NORTH 24 PARGANAS | KOLKATA | WEST BENGAL | INDIA | 7000891000000000700000010 |
| 1208160000167280SUMIKESH ANAND | SACHCHIDANAND PRASAD | C/O Sachchidanand Prasad 2/8 PRAFULLA | CHSAIL CO-OPERATIVE DURGAPUR-16 | KAVIGURU RCO-OPERATIVE DURGAPUR-16 NEAR AQUA | POLISBARDHAMAN | WEST BENGAL | INDIA | 713216100000000015000010 |
| 1208160000173634BALAIAH GUDIPUDI | KOTESWARARAO GUDIPUDI | D NO 1 725B GANDHINAGAR | 7TH WARD MANGALAGIRI | GUNTUR | | ANDHRA PRADESH | INDIA | 522503100000000007000010 |
| 1208160000192811SATHISH KARANTH | GUNDMI GANAPATHY KARANTH | 13034 PRESTIGE WELLINGTON PARK NO 1 AND | MAIN RD GANGAMMA CIRCLE JALAHALLI | BANGALBENGALURU | | KARNATAKA | INDIA | 560013100000000016000010 |
| 1208160000203744UDAY S KONKANKAR | SHANKAR RAMACHANDRA KONKANKAR | SR NO 20 A P NO 11 CTS NO 2570 | MRUTHUNJAY NAGAR BELAGAVI | BELGAUM | | KARNATAKA | INDIA | 590016100000000005000010 |
| 1208160000206842MANOJ S | SASIKUMAR | 6 3 PARAPPUVILAI MIDALAM | THICKANAM CODE POST | KANYA KUMARI DIST | KANYAKUMARI | TAMIL NADU | INDIA | 629804100000000010000010 |
| 1208160000213615MADHURI USHA RANI TOPPO | SANTIYEL TOPPO | VILL CHATAKPUR KURUJIMA | CHATAKPUR LOHARDAGA | LOHARDAGA | | JHARKHAND | INDIA | 835302100000000002000010 |
| 1208160000215382VIVEK ANAND PANDEY | JAGDISH PRASAD PANDEY | 707 SAI RAGHAVENDRA MAGNIFICIE | NALLAGANDLA | HYDERABADT | | TELANGANA | INDIA | 5000191000000000012000010 |
| 1208160000221147PRIYAMVADA G . | TRIVIKRAMAIAH GUNTURU | BLK-14 FOD JAINS SUDARSANA A | MADAMBAKKAM MAIN ROAD RAJAKIL | CHENNAI | | TAMIL NADU | INDIA | 600073100000000004000010 |
| 1208160000230865ABHISHEK TELANG | RAJESH TELANG | H NO 35 2 OPP DR MEMON | VIVEKANAND NAGAR ARVIND NAGAR | RAIPUR | | CHHATTISGARH | INDIA | 492001100000000003000010 |
| 1208160000241404YADNESH RAGHUNATH MAYEKAR | RAGHUNATH PANDURANG MAYEKAR | 39 MAYEKAR BLDG ROOM NO 1 1ST | CHIRABAZAR KALABADEVI | MUMBAI | | MAHARASHTRA | INDIA | 400002100000000010000010 |
| 1208160000382410RAUNAK MANDHYAN | JAI KUMAR MANDHYAN | B/124 JATEPUR UTTARI | SUBHASH NAGAR | WARD NO 13 GORAKHPUR | GORAKHPUR | UTTAR PRADESH | INDIA | 2730151000000000389000010 |
| 1208160000397940SUNAY NARKAR | NABHIKUMAR NARKAR | C202 GOLD SUMMIT GUBBI CROSS | KOTHANUR POST OPP BIOZEEN | HENNUR MAIN ROAD | BENGALURU | KARNATAKA | INDIA | 560077100000000005000010 |
| 1208160000430035SWETA GUPTA | ARJUN GUPTA | 19 S BLOCK A | NEW ALIPORE | KOLKATA | | WEST BENGAL | INDIA | 7000531000000000040000010 |
| 1208160000449589MADHU SUDHANA REDDY PALLA | JAYARAMI REDDY PALLA | 5-48A MOGALI MITTOOR | MOGILI BANGARUPALYAM | MITTOOR | CHITTOOR | ANDHRA PRADESH | INDIA | 517429100000000002000010 |
| 1208160000454753WASIM HANIF MUKADAM | HANIF USMAN MUKADAM | MAGDUM CHAWL R NO 17 | UMER WADI QURESH | NAGER KURLA WEST | MUMBAI | MAHARASHTRA | INDIA | 400070100000000005000010 |
| 1208160000460522RAGHUNATHAN . | SWAINATHAN | FLAT NO 101 1ST FLOOR SVS | PARADISE NO 22 1ST CROSS | KAVERI NAGAR NAGAVARA | BENGALORE KASABA HOBLI | KARNATAKA | INDIA | 5600451000000000070000010 |
| 1208160000463274TARKESHWAR TARKESHWAR SINGH | RAMNATH SINGH | TULSI NAGAR 2ND LANE | GANJAM BERHAMPUR | BERHAMPUR | | ORISSA | INDIA | 760001100000000010000010 |
| 1208160000465442ARUN BEVOOR | MALLAPPA | NO 139 MUDDEBIHAL TALLUK | YALGUR NR YELGURESHWAR TEMPLE | BIJAPUR | | KARNATAKA | INDIA | 586213100000000001000010 |
| 1208160000472059ASHWINI MANDAR GORE | NISHIKANT SHRIRAM PATWARDHAN | C-103 PATE SANSKRUTI | TULSHIBAGWALE COLONY | SAHAKARNAGAR NO 2 | PUNE | MAHARASHTRA | INDIA | 411009100000000001000010 |
| 1208160000486984JAI KUMAR MANDHYAN | HUKMAT MALL MANDHYAN | B 124 JATEPUR UTTARI | 3RD LANE WARD NO 13 | SUBHASH NAGAR | GORAKHPUR | UTTAR PRADESH | INDIA | 273015100000000119000010 |
| 1208160000490342HETAL DEB | D N PANCHAL | SUMAC 602 PLOT NO 270 | ROSEWOOD HEIGHTS SEC 10 | RAIGARH | | MAHARASHTRA | INDIA | 410210100000000021000010 |
| 1208160000490435SUNITA DAHALE | SHANTINATH KRISHNATH DURUGKAR | FL NO A 3 A WING VIRAJ | VAIBHAV RESI OPP TIWAR | MANGAL KARYAL V | AURANGABAD | MAHARASHTRA | INDIA | 4310051000000000019000010 |

| | | | | | | | | | |
|------------------|--------------------------------|---------------------------------------|---|---|----------------------------|-------------|----------------|-------|--------------------------|
| 1208160000543666 | MANJULA MANJULA DEVI | SIVADASA PILLAI | 136 7/404 BROTHERS BLDG | 9 RAIL ROAD ALUVA MUNICIPALITY | ALUVA | | KERALA | INDIA | 68310110000000002000010 |
| 1208160000552533 | SUMITHA B S | BAMBORE SURYANARAYAN RAO | 115 1ST FLR RED ROSEMSV | VIVEK MARVEL APPTS | NR RAITHRA SANTHE SURABHI | BANGALORE | KARNATAKA | INDIA | 56006410000000005000010 |
| 1208160000565350 | SANTOSH KUMAR WADDI | CHANDRA SEKHARAM WADDI | Villa 22 Skanda Nirvana Panathur | VEEDHI MANDASA | SRIKAKULAM | BENGALURU | KARNATAKA | INDIA | 560103100000000060000010 |
| 1208160000569091 | BALASUBRAMANIAN . | KUMARESAN | NEW N 8 OLD NO 2/109 8 | MANIAMMAIY SRT PERASIRIAR NGR | ORIKKAI POST | KANCHIPURAM | TAMIL NADU | INDIA | 63150210000000002000010 |
| 1208160000573467 | MUTHUMEENAL . | MUTHAPPACHETTIAR | PLOT NO 40 VENKATESA NAGAR 2ND | SOUNDARYAILLAM EXTN | VRUGAMBAKKAM | CHENNAI | TAMIL NADU | INDIA | 60009210000000007000010 |
| 1208160000587332 | THAILAMBAL NARAYANAN | NARAYANAN C NARAYANAN | TC 36 179 PGRA Q 16 GANAM | GANDHINAGAR | VALLAKKADAVU PO | TRIVANDRAM | KERALA | INDIA | 69500810000000100000010 |
| 1208160000593359 | AMRUTHESHWARY AMRUTHESHWARY . | MANCHE GOWDA | 4033 1ST CROSS | SHANKARA NAGAR | MANDIYA | | KARNATAKA | INDIA | 571401100000001000000010 |
| 1208160000595983 | SUBBARATHNA C N | BOGGARAM SURAIAHSETTY | NO 1423 15TH MAIN | MUNESHWARA BLOCK | BANASHANKARI 3RD STAGE | BANGALORE | KARNATAKA | INDIA | 56002610000000010000010 |
| 1208160000608391 | MANGHAI THULASIMANI | THULASIMANI | 28 TUTTAPPALAYA | KOLANALLI | ERODE | | TAMIL NADU | INDIA | 63815410000000025000010 |
| 1208160000622693 | SAURABH . | SURESH KUMAR | C4 11 SAF GAMES | VILL KOYAMBEDU | CHENNAI | | TAMIL NADU | INDIA | 60010710000000040000010 |
| 1208160000637450 | CHANCHAL R BENDE | DAMODHAR GANAPATRAO LIKHAR | C O PURSHOTTAM PALIWAL | NIRMAL CHAYYA | TEA COLONY | GONDIA | MAHARASHTRA | INDIA | 44161410000000008000010 |
| 1208160000644563 | MOHIT PARMAR A | ASHOK KUMAR DALICHAND | S81 CHANNAPPA COMPLEX FIRST FL | 26 CUBONPE 26TH CRSS CUBBONPET | OPP SRI RAMA NURSING HOME | BANGALORE | KARNATAKA | INDIA | 56000210000000001000010 |
| 1208160000657946 | FARIHANT BEGANI | KAMAL CHAND BEGANI | HNO 44 F BLK ST 7 | NR BAL BHAWAN SCHOOL | LAXMI NGR SHAKARPUR EAST | DELHI | DELHI | INDIA | 11009210000000008000010 |
| 1208160000709073 | HARIHARAN HARIHARAN K S | S P KALATHUR | DOOR NO C SARATHY FLATS | NEW NO 5 OLD NO 3 PATEL | STREET WEST MAMBALAM | CHENNAI | TAMIL NADU | INDIA | 60003310000000002000010 |
| 1208160000715300 | PRAMILA KSHIRSAGAR | SHIVLAL SONWANE | PT N 77 SHREE HARI APART | SUJATA LAYOUT DINDAYAL NAGAR | NAGPUR | | MAHARASHTRA | INDIA | 44002210000000125000010 |
| 1208160000720532 | RAJENDRAKUMAR BENDE | WAMANRAO KANUJI BENDE | FLAT NO 13 3 BHK SHANTIGRAM | ADANI TOWNSHIP BERDIPAR | TIRORA TIRORA | GONDIYA | MAHARASHTRA | INDIA | 44191110000000003000010 |
| 1208160000762195 | JINENDRA GUGALIYA HUF | . | C 305 SURABHI SHUBHA APT | RANKA COLONY RD BILEKAHALLI | BANGALORE | | KARNATAKA | INDIA | 56007610000000010000010 |
| 1208160000762254 | MURALIDHAR P. | POORNA BHAT | 223 SOUTH MASI STREET | NEAR LALTHA JEWELLARY MADURI | MADURAI | | TAMIL NADU | INDIA | 625001100000000210000010 |
| 1208160000775432 | BHAGAWATI S DHOOT | N V BHATTAD | 803 TIRUPATI KASHIGANGA | B4 FLR DHANORI NR | PALLADIUM HOMES | PUNE | MAHARASHTRA | INDIA | 41101510000000100000010 |
| 1208160000782885 | SHRIKANTH SHRIKANTH CHANDAPPA | CHANDAPPA | NO 6 SUMADHURA 2ND CRS | ITTAMADU AREHALLI | HMS LAYOUT | BANGALORE | KARNATAKA | INDIA | 56006110000000150000010 |
| 1208160000793458 | RUCHINA RUCHINA GUPTA | ISHWAR PARSHAD GUPTA | 193 BLK A | PASCHIM VIHAR | NEW DELHI | | DELHI | INDIA | 11006310000000085000010 |
| 1208160000793690 | SHAKTI RANJAN BARAL | SATYANANDA BARAL | VIL JAMUBANITA AT JARKA PS | DHARMASALA DIST JAJPUR | JAJAPUR | | ODISHA | INDIA | 75505010000000012000010 |
| 1208160000798232 | ANKIT MONGA | JAYANT KUMAR MONGA | B 64 S F S FLATS | SHIEKH SARAI PHASE I | NEW DELHI | | DELHI | INDIA | 110017100000000600000010 |
| 1208160000805483 | ELANKUMARAN ELANKUMARAN E | EKAMBARAM | 4 PROFESSORS COLONY | F3 GREENWOOD APARTMENT | EAST TAMBARAM CHENNAI | KANCHIPURAM | TAMIL NADU | INDIA | 60005910000000001000010 |
| 1208160000818851 | NITIN AGARWAL | GANESH AGARWAL | 310 ANHISA TAVARA M G RD | INDORE TEHSIL | INDORE | | MADHYA PRADESH | INDIA | 452001100000000030000010 |
| 1208160000828950 | HASTHA LAKSHMI VAIYADURAI | VAIYADURAI THIRUVETTAI | PLOT NO 42 RAVI STREET | DR SEETHAPATHY NAGAR | VELACHERY | CHENNAI | TAMIL NADU | INDIA | 60004210000000001000010 |
| 1208160000834871 | NILENDRA SINGH | MAHESH PRASAD SINGH | A402 DSK VIDYANAGARI | PASHAN SUS RD BH PASHANKAR AUT | MANIPAL HOSPITAL KODIHALLI | PUNE | MAHARASHTRA | INDIA | 411045100000000018000010 |
| 1208160000854888 | THENMOZHI V P | VISHWANATHAN PUNITHAVELAN | 106 WASHLEIGH MANOR 9 RUSTAM B | AIRPORT RD NXT TO | MANIPAL HOSPITAL KODIHALLI | BANGALORE | KARNATAKA | INDIA | 56001710000000350000010 |
| 1208160000859434 | UTTARA VIVEK GADAGKAR | AVINASH JAGANNATH NAGARKAR | PLOT NO 75 | SECTOR 26 | NIGDI | PUNE | MAHARASHTRA | INDIA | 41104410000000009000010 |
| 1208160000860925 | SAURABH RATH . | RAMESH CHANDRA RATH | H NO A/1 NILANCHAL VIHAR | NR COUNTRY CLUB KHAMARDIH | RAIPUR | | CHHATTISGARH | INDIA | 49200110000000010000010 |
| 1208160000888075 | SANJEEV KUMAR SINGH GAUR | GAUR SHRIRAM SINGH | H NO 115 SHIV ANSH 2 | THANA BISANDA TEH | BABERU DIST BANDA | BANDA | UTTAR PRADESH | INDIA | 21012110000000001000010 |
| 1208160000902709 | SAKSHI VEER | DHARAM PAL VEER | C/O ROHIT DHAWAN HOUSE NO E 564 S1 2ND | FGREATER KAILASH PART 2 GREATER KAILASH | SOUTH DELHI | | DELHI | INDIA | 11004810000000040000010 |
| 1208160000909246 | ARUN KAREKURCHI SIDDARAMAIAH | SIDDARAMAIAH BASAVAIAH | C 907 RNS SHANTI NIVAS | NEXT TO RNS MOTORS TUMKUR RD | BANGALORE | | KARNATAKA | INDIA | 56002210000000150000010 |
| 1208160000914051 | ASHOK KUMAR ASHOK KUMAR CHAWLA | DEV RAJ CHAWLA | S/O LATE DEVRAJ CHAWLA F-14 B HAUZ KHAS | CHOR MINAR HAUZ KHAS S O | SOUTH DELHI | | DELHI | INDIA | 11001610000000050000010 |
| 1208160000925965 | SANTHOSH C V | V N COIMBATORE | NO 3021 SOBHA IRIS OUTER RING | OPP INTEL OFFICE DEVARABISANAH | BANGALORE | | KARNATAKA | INDIA | 56010310000000048000010 |
| 1208160000942691 | RAJENDRA JOSHI | NARASIMHA JOSHI | FLAT NO 202 D NO 18 | JAYADEEP APTS KIRLAMPUDI LYT | VISAKHAPATNAM | | ANDHRA PRADESH | INDIA | 53001710000000040000010 |
| 1208160000952765 | CHITRA GANESH | GANESH SHARMA | H 27 9TH CR SHANTHINIKETHAN | NEW ASTC HUDCO | HOSUR | | TAMIL NADU | INDIA | 635109100000000750000010 |
| 1208160000957136 | KAUSHIK D S SWAROOP | SUBBU KRISHNA RAMA RAO DODDABHALLAPUR | N 777 10 3RD MAIN RD 4TH BLKS | JAINAGAR BANGALORE NORTH | BANGALORE | | India | INDIA | 560010100000000169000010 |
| 1208160000959971 | BALAMURUGAN R | RAMACHANDRAN | A3 POLICE LINE TALLAKULAM | MOOKKAPILLAI STREET | MADURAI | | TAMIL NADU | INDIA | 62500210000000010000010 |
| 1208160000996976 | SESHADRI VASUDEVAN | VASUDEVAN | C 38 Neelamber Apartments Sainik Vihar | NORTH WEST DELHI | | | DELHI | INDIA | 11003410000000001000010 |
| 1208160001037391 | VIJEENDRA NADGIR | RAGHAVENDRA RAO NADGIR | NO 23 SHREE VENKATESH NILAYA | GANESH COLONY S N PET | BELLARY | | KARNATAKA | INDIA | 58310110000000074000010 |
| 1208160001039574 | LAKSHMI PRABHAKAR RAO | VISHWANATH VISHNUMURTHY ACHARYA | 102 SAPNA PLOT NO 11 PODDAR RO | ROAD NEAR GURUDWARA MALAD EAST | MUMBAI | | MAHARASHTRA | India | 40009710000000020000010 |

| | | | | | | | |
|--|---------------------------------|---|--------------------------------|--------------------------------|-----------------|-------|--------------------------|
| 1208160001041636YOGESHBHAI GANPATBHAI JOSHI | GANPATBHAI KUNJBIHARIBHAI JOSHI | 23 SHRADA SHRAY | SAU UNIKARMCHARI SOC | RAJKOT | GUJARAT | INDIA | 36000110000000020000010 |
| 1208160001042002SREENIVASSAN V | SAMISESHA VENKATACHALAM | NO 1 NO 2 TANJORE RD | T NAGAR | CHENNAI | TAMIL NADU | INDIA | 60001710000000002000010 |
| 1208160001059808PRABHAKARAN VENKATARAMAN | VENKATARAMAN KRISHNAMURTHY | PNO 319 B F NO 61 LOTUS FLTS | KUBERA NAGAR EXT 11TH ST | MADIPAKK | KANCHIPURAM | INDIA | 60009110000000015000010 |
| 1208160001066091AKSHAT KANSAL | SANJAY KANSAL | II F 21 | NEHRU NAGAR | GHAZIABAD | GHAZIABAD | INDIA | 20100110000000010000010 |
| 1208160001070321SAGAR SHAH | GITESH RAMANLAL SHAH | C/O: Gitesh Ramanlal Shah B/1102 Nav VanBaag Lane Ghatkopar East Near Odean CineNAGAR | NEHRU NAGAR | GHAZIABAD | MUMBAI | INDIA | 40007710000000009000010 |
| 1208160001080849RAVI SHANKAR BALARAJU | BALA RAJU SUBBEGOWDA | FLT 3A 2 SANNIDI 1ST CRS | TULASI LYT KASAVANAHALLI | BENGALURU | MUMBAI | INDIA | 56003510000000075000010 |
| 1208160001146806SANGITA VIMAL SURANA | | C 6 PANNA COMPLEX POT MARKET | 7 2 776 SECUNDERABAD HYDERABAD | NR OLD JAIL KANNA | HYDERABAD | INDIA | 50000910000000155000010 |
| 1208160001179310LAVU RAM KOKATE | | 4 11 LAXMI NIWAS RAM NAGAR | BANDREKARWADI | COGESHWARI EAST MUMBAI | MUMBAI | INDIA | 40006010000000005000010 |
| 1208160001197885UTTARA HEMANT SAVDEKAR | | ROOM NO 265 M H B COLONY NEAR | SAPTASHRUNG MANDIR SATPUR | JOLOY PIMPALGAON BAHULA | MUMBAI | INDIA | 42201210000000004000010 |
| 1208160001204422JAYESH JAIN | | 29 ROYAL | BUNGLOW NIPANIA | INDORE | NASHIK | INDIA | 45201610000000026000010 |
| 1208160001225886PREETHAM G SHIVALINGAPPA | | NEAR POST OFFICE | SANTEBENNUR CHANNAGIRI | TALUK | BASAVAPATNA | INDIA | 57755210000000019000010 |
| 1208160001257359RAGHAVENDRA CN | | 35 THIRD CROSS ITI LYT | BANASHANKARI 3RD STAGE | BENGALURU | BASAVAPATNA | INDIA | 56008510000000001000010 |
| 1208160001299826N V UNNIKRISHNAN | K W S VARIATH | THEJUSS MANA LANE | CHEMBUKKAVU | THRISSUR | BANGALORE | INDIA | 68002010000000043000010 |
| 1208160001321451FINTAX CORPORATE ADVISORS PVT LTD | . | SITE NO 2 SOLUS SUITE NOF 5 | 5TH FLOOR IST CROSS | J C ROAD | BANGALORE | INDIA | 56000210000000001000010 |
| 1208160001349127BHARAT DEORA HUF . | . | C202 MANTRI ELEGANCE | N S PALYA | BANNERGHATTA ROAD | SOUTH BENGALURU | INDIA | 56007610000000050000010 |
| 1208160001392141NEERAJA JOSHI | | G 21 1001 SANDEEP VIHAR | WHITEFIELD KANNAMANGALA | BENGALURU | SOUTH BENGALURU | INDIA | 56006710000000075000010 |
| 1208160001401345SHASHANK SURESH BANAWALI | SURESH DEVIDAS BANAWALI | B-102 SHYAM KUTIR 1ST FLOOR VE | AZAD ROAD NEAR VRINDAVAN SOCIE | MUMBAI | BENGALURU | INDIA | 40005710000000004000010 |
| 1208160001411288DHUMALRAO UDIPI KRISHNARAO | | 314 T V 1ST CRS 6TH BLOCK | NR DURGA TEMPLE BEL LYT | VIDYARANYAPURA | BENGALURU | INDIA | 56009710000000021000010 |
| 1208160001457880GOUR DEBNATH | | 39 OLAICHANDITALA 1ST LANE | NIMTA NORTH DUMDUM M | KOLKATA | BENGALURU | INDIA | 70004910000000002000010 |
| 1208160001472886V SARADHA | | NO G 3 C BLOCK | BRIGED RESIDENCY | MALLESWRAM | BENGALURU | INDIA | 560003100000000005000010 |
| 1208160001477791P KARMEGAM | | NO 25 ANNASALAI | THIRUPPATHUR ROAD | DEVAKOTTAI | DEVAKOTTAI | INDIA | 63030210000000008000010 |
| 1208160001495308S SHRAVANKUMAR | | 60 169 VELLALA ST PURASAWALKAM | FLOWERS RD | CHENNAI | DEVAKOTTAI | INDIA | 60008410000000002000010 |
| 1208160001501141RONAK KINJAN VASANT | | 221 1 RUP MAHAL RAFI AHMED | KIDWAI RD WADALA WEST | MUMBAI | DEVAKOTTAI | INDIA | 40003110000000014000010 |
| 1208160001508282MODI EKTABEN ARVINDKUMAR | | 6 GITA PARK SOC | TOWER CHOWK GOZARIA | MEHSANA | DEVAKOTTAI | INDIA | 38282510000000003000010 |
| 1208160001533237RAKESH KUMAR RANJAN | | C 4 113 3RD FLR | YAMUNA VIHAR NR RATHWALA MANDI | YAMUNA VIHAR GARHI MENDU | NEW DELHI | INDIA | 11005310000000000600010 |
| 1208160001535221ANIL K RADHESHWAR | | B 306 KANHAI GOPAL COMPLEX | PLOT NO 9C NR JALVAYU SEC 20 | NAVIMUMBAI | NEW DELHI | INDIA | 41021010000000014000010 |
| 1208160001551024YOGESH TULSHIRAMJI SATHAWANE | | FLAT 1105 C WING GURU ATMAN | NR YOGI DHAM GAURI PADA | KALYAN WEST | KALYAN | INDIA | 421301100000000005000010 |
| 1208160001553264SHAIKH SHAMIM AHMED | | 303 A WING UNITED PARK | SULTANABAD CTS 356 NR | FATEMID TOWER BEHRAMBAUG JOGES | MUMBAI | INDIA | 40010210000000004000010 |
| 1208160001565508SATINDER KAUR | | HN L 6 1104 SULTANWIND | RD SHHID UDHAM | SINGH NAGAR | MUMBAI | INDIA | 143001100000000046000010 |
| 1208160001572971ARAVINDAN . | | 8 845A 91ST STREET 13TH SEC | 13TH SEC SIVALINGAPURAM | SINGH NAGAR | AMRITSAR | INDIA | 60007810000000156000010 |
| 1208160001582154RUKMINI GADDIPATI | | FLAT A601 6TH FLR A BLOCK | MYHNA HEIGHTS APT VINAYAK NGR | CHENNAI | AMRITSAR | INDIA | 560087100000000117000010 |
| 1208160001586275PRATYUSH CHANDRA ROY | | B 406 ATS GAREENS 1 SEC 50 | NOIDA | GUNJ CHOUTRY BACKSIDE | BENGALURU | INDIA | 201301100000000210000010 |
| 1208160001593111DIGAMBAR VILAS KUNDE | | MUKHARAJ TAL | VAIJAPUR KHARAJ | GUNJ CHOUTRY BACKSIDE | BENGALURU | INDIA | 43111610000000011000010 |
| 1208160001596340ARYANDU BHARTI BUNDEL | | RAIPUR KALAN AMROHA | AMROHA | GUNJ CHOUTRY BACKSIDE | VAIJAPUR | INDIA | 24422110000000005000010 |
| 1208160001638601ASHISH GOYAL | | 128 DOCTORS APRTS VASUNDHARA | ENCLAVE | GUNJ CHOUTRY BACKSIDE | VAIJAPUR | INDIA | 11009610000000020000010 |
| 1208160001643113ANUJ JAKHODIA | | 57 64 NEEL WALI GALI | SIRKI MOHAL KANPUR | GUNJ CHOUTRY BACKSIDE | VAIJAPUR | INDIA | 208001100000000289000010 |
| 1208160001654708VASANTKUMAR SHENOY | | 5 14B MEGHARATNA | OPP VEERA VITTAL OIL MILL | GUNJ CHOUTRY BACKSIDE | VAIJAPUR | INDIA | 57411810000000010000010 |
| 1208160001679701SAISUDEER KUNNISSERY PANGANCHADATH | | 7 205 PRASANNA NEAR POST | OFFICE CHITTUR | GUNJ CHOUTRY BACKSIDE | VAIJAPUR | INDIA | 67810110000000003000010 |
| 1208160001692799VAISHNAVI PRABAKARAN | | 30 KANNIKA PARAMSHWARI KOVIL | STREET | GUNJ CHOUTRY BACKSIDE | VAIJAPUR | INDIA | 63200410000000010000010 |
| 1208160001697307DIGNESH DHIRAJ TRIVEDI | | C 109 GANESH KRUPA CHS | AMBADI RD NR GANESH MANDIR | GUNJ CHOUTRY BACKSIDE | VAIJAPUR | INDIA | 40120210000000006000010 |
| 1208160001704674HARSHITA . | | NO 104 E TOWER 1ST FLR | NO 9 MAGADI ETA THE GARDEN AP | GUNJ CHOUTRY BACKSIDE | VAIJAPUR | INDIA | 56002310000000025000010 |
| 1208160001744097VIRAJ HEMANT GAWALI | | S NO 127/B/2 SKYLINE C-1003 | NR HP GAS GODOWN | GUNJ CHOUTRY BACKSIDE | VAIJAPUR | INDIA | 41105710000000004000010 |

| | | | | | | | |
|--|---|--|--------------------------------|--|----------------|-------|--------------------------|
| 1208160001747332ANAGHA VENKATA GIRISH | 1702 3RD CROSS RAMAMOHANA | PURA SRIRAMPURAM | BENGALURU | | KARNATAKA | India | 5600211000000001000010 |
| 1208160001757693THIRTHAHALLI GAYATHRI DEVI | NO 5 GANESH PRASAD 3RD | MAIN PARAMAHAMSA ROAD | YADAVAGIRI | | KARNATAKA | India | 57002010000000402000010 |
| 1208160001778517SUMIT AIRAN HUF | 30 B NO 46 CRPF RD LC | NEAR RAGHUNANDAN SHARMA | STAUVE | | MADHYA PRADESH | India | 45844110000000030000010 |
| 1208160001778540ANKIT PERIWAL | 10-PWARIK JUNGLE ROAD | BHADRAKALI HOOGHLY | HOOGHLY | | WEST BENGAL | India | 71223210000000010000010 |
| 1208160001820412SRINIVAS VEMULA | H NO 18 5 122 LAXMI NGR | GODAVARIKHANI | RAMAGUNDAM MAREDUPAKA KARIM NG | | TELANGANA | India | 50520910000000107000010 |
| 1208160001844653SANDEEP JAIN | 38 / Z 2 C - BLOCK | DILSHAD GARDEN DELHI | DELHI | | DELHI | India | 11009510000000050000010 |
| 1208160001853345PARESH LAXMANDAS PRAJAPATI | 253 HARIPURA OPP | RONICIPAL GARDEN ASARWA | CIVIL HOSPITAL | | GUJARAT | India | 38001610000000050000010 |
| 1208160001868326ARUN MODI | PALACE RD | OPP KRISHNA JEWELLERS | GADDI CHOWK | | CHHATTISGARH | India | 49600110000000028000010 |
| 1208160001892028UMESH KUMAR GUPTA | 631/3 | SANSKAR PARK | MANGA PANDEY NAGAR MEERUT | | UTTAR PRADESH | India | 250004100000000200000010 |
| 1208160001915988NIRAV BIPINCHANDRA JOSHI | D 23 HIGH RISE QUATERS | NR. JAM TOWER | JAMNAGAR ROAD | | GUJARAT | India | 36000110000000010000010 |
| 1208160001932879NARENDRA PRABHAKAR SAMBHUS | SNEHADEEP ANAND COLONY | NEAR WARJE PRATHMIK SHALA | WARJE | | MAHARASHTRA | India | 41105810000000020000010 |
| 1208160001944897DAMAL PATHANGI SUPRAJA | OLD NO 27 NEW 8 ROSY MAATILDA | B2 3RD FLR 1ST ST | GOPALAPURAM | | TAMIL NADU | India | 60008610000000024000010 |
| 1208160001947144ARUN VARUGHESE | 208 BLK 1 E AWHO SOCIETY | GURJINDER VIHAR POCKET P | 5 SEC CHI 1 GREATER N | | UTTAR PRADESH | India | 201310100000000125000010 |
| 1208160001969721PULIKAN THOMAS JOSE | HOUSE NEHRU | NGR KURIACHIRA SO | ANCHERY THRISSUR | | KERALA | India | 680006100000000150000010 |
| 1208160001985923PANKAJ JAIPRAKASH BAGDE | FLAT NO 2 DISHANABHANGAN- | A SANT TUKOBA NAGAR N-2 | CIDCO MAHALAXMI CHOWK | | MAHARASHTRA | India | 43100110000000001000010 |
| 1208160001992772JENIL LAXMANBHAI MANIYA | 100 BALVANT NAGAR SOC | SINGANPOR CHAR RASTA KATARGAM | SURAT | | GUJARAT | India | 395004100000000025000010 |
| 1208160002008678JONNALAGADDA SUNIL KUMAR | 8-297 H TYPE CEMENT NAGAR | BETHAMCHERLAKURNOOL | KURNOOL | | ANDHRA PRADESH | India | 51820610000000020000010 |
| 1208160002011826MURALIDHARA GOPALAN NIRANJANAN RAGHAVN | 2 56 F1 DARBAR APPT MMTC | CLY NANGANALLUR | CHENNAI | | TAMIL NADU | India | 60006110000000020000010 |
| 1208160002078286KETAN SHARAD SHAH | 146 DR VIEGAS STREET | 3RD FLOOR KRISHNA BHUVAN | KALBADEVI ROAD | | MAHARASHTRA | India | 40000210000000080000010 |
| 1208160002141782PRASAD KALLATH | KALLATH HOUSE MATHIL BEHIND | GURUDEVA COLLEGE KANKOLE | TALIPARAMBA | | KERALA | India | 670307100000000005000010 |
| 1208160002150966MAKESH SADHANA | NEAR PAPAMA CHPULTRY NO 719 | 6TH MAIN GOKUL EXTENSION | YESWANTHPUR | | KARNATAKA | India | 560022100000000215000010 |
| 1208160002158703RAKESHKUMAR PARSOTTAMBHAI PRAJAPATI | 805 AMBIKANAGAR | GUJARAT HO BOARD SAYAN RD | AMROLI CHORASI | | GUJARAT | India | 39410710000000017000010 |
| 1208160002183432ANAND KUNNATH | SAIKRIPA PALAKKAD PUTHUR | PALAKKAD | | | KERALA | India | 67800110000000073000010 |
| 1208160002201596ANKIT HASMUKHLAL THAKKAR | C/O 3 Manika Co Op Ha Society Maninagar | Rambag Police Station Maninagar Behind | PManinagar | | GUJARAT | INDIA | 38000810000000004000010 |
| 1208160002207910ARAVIND VASUDEVAN | 11 C3 KRISHNA NAGAR APPTS | ANNASANDRAPALAYA | VIMANAPURA POST | | KARNATAKA | India | 56001710000000004000010 |
| 1208160002280164NATESAN GNANASEKAR | F 3 AYYA VISHNU APPT | LAKSHMI NAGAR 1ST CRS ST VELAC | VELACHERY | | TAMIL NADU | India | 60004210000000089000010 |
| 1208160002289279PRIYAVART SHARMA | B 2 56A VIJAY ENCLAVE | NEW DELHI | | | DELHI | India | 110045100000000010000010 |
| 1208160002292499RAVIDEEP SINGH CHAWLA | 2 4 PARIJAT SOCIETY DEENDAYAL | ROAD NEAR LASSI ELECTRONICS | DOMBIVALI WEST KALYAN | | MAHARASHTRA | India | 4212021000000007000010 |
| 1208160002294667MEGHANA BHATIA | FLAT NO E 301 KALPATARU REGENCY II | KALYANI NAGAR | DUKIRLINE | | MAHARASHTRA | INDIA | 411006100000000050000010 |
| 1208160002301715SANTHOSH BANGALORE SEETHARAMARAO | 8 3RD FLOOR VASISTA HOMES | UTTARAHALLI | BENGALURU | | KARNATAKA | India | 56006110000000020000010 |
| 1208160002359918TREASAXAVIER . | PUTHENPARAMPIL | CHANGANASSERY KARUKACHAL | KOTTAYAM | | KERALA | India | 686540100000000005000010 |
| 1208160002455534ANSHUL ANAND SAVANT | 7 ABHIYANTA NAGAR | NEAR SAIBABA RICE MILL | KUDWA GONDIYA | | MAHARASHTRA | India | 44161410000000030000010 |
| 1208160002464644AMIT PARGAIE | ADRASH NAGAR | GALI NO 5 HALDWANI | DISTT NAINITAL | | UTTARAKHAND | India | 26313910000000005000010 |
| 1208160002504304BABITA NIJHAWAN | A 2 106 RAJOURI GARDEN | TAGORE GARDEN S O | NEW DELHI | | DELHI | India | 11002710000000004000010 |
| 1208160002505025RAJ GOPAL IYENGAR | 902 8 BLK SUNCITY APT | IBBALURU | BENGALURU | | KARNATAKA | India | 56010210000000015000010 |
| 1208160002508351KAMAL BALAJIKANNADASSAN | 70 28 MAJESTIC COLONY | MAIN RD VALASARAVAKKAM | CHENNAI | | TAMIL NADU | India | 60008710000000017000010 |
| 1208160002528452JITENDRA RAGHUNATH DESAI | SHIVNERI CMPND SHIVNAGAR | CO OP HSG SOC 5 1 | AMINABAI SHAIK CHAWI SAMARTH N | | MAHARASHTRA | India | 40007810000000001000010 |
| 1208160002562521PADMA VASANTHARAJAN | A2 2ND FLR AKSHAYA VASANTHAM | 6/14 OLD NO67 KATTABOMMAN | STREET ALWARTHIRUNAGAR | | TAMIL NADU | India | 600087100000000020000010 |
| 1208160002592681VIGNESH KUMAR | NO 75 A8 GANESH VILLA | NALLEPILLY POST PALAKAD | KODUVAYUR | | KERALA | India | 67855310000000011000010 |
| 1208160002657571SANDEEP SUDHAKARAN | NO 15 3RD CROSS | MUTHAPPA BLOCK | GANGA NAGAR R T NAGAR | | KARNATAKA | India | 56003210000000010000010 |
| 1208160002665202HIMANSHU VAISH | 16/1297 | INDIRA NAGAR | LUCKNOW | | UTTAR PRADESH | India | 22601610000000015000010 |
| 1208160002696098J DHANAVEL | 12 KOONANKATTUVEETHI | PACHAMPALAYAM PASUR | ERODE | | TAMIL NADU | India | 63815410000000004000010 |

| | | | | | | | |
|--|--|--|--------------------------------|-----------------|----------------|-------|--------------------------|
| 1208160002720284SRINIVAS VISWANATH GUNDETI | FL NO A 603 GUNINA CHS | PL NO 2 AND 3 SEC NO 16A | NAVI MUMBAI SANPADA | NAVIMUMBAI | MAHARASHTRA | India | 40070510000000018000010 |
| 1208160002744702ASIT BAKULESH PARIKH | NO A-1201 SAFAL PARTIVESH | PRAHLADNAGAR GARDEN | OFF 100 FT ROAD | AHMEDABAD | GUJARAT | India | 38005110000000300000010 |
| 1208160002790365SANJAY SUDHAKARRAO NIPANE | S/O Sudhakarrao Nipane 40Lakhad Gram.Lak | AMRAVATI | | | MAHARASHTRA | INDIA | 44470510000000025000010 |
| 1208160002847630VAMSHI KUMAR SAMALA | B2 107 INDU ARANYA APTS | BANDLAGUDA BUS DEPOT HAYATH | NAGAR TATTI ANNARAM | HYDERABAD | TELANGANA | India | 50006810000000025000010 |
| 1208160002850531PRATIK ASHWINBHAI GANDHI | PL NO 939 940 HIWARI LAYOUT | SHASTRI FLAT WARDHAMAN NAGAR | NAGPUR NAGPUR | NAGPUR | MAHARASHTRA | India | 44000810000000015000010 |
| 1208160002945936SUDHAKAR PASUPUNURI | 906 TOPAZ BLOCK | MY HOME JEWEL MADINAGUDA | HYDERABAD | | ANDHRA PRADESH | India | 50004910000002800000010 |
| 1208160002965809SUNIL KUMAR IYER | 522 I B R S NAGRR | OPP GNI SCHOOL | LUDHIANA | | PUNJAB | India | 14101210000000020000010 |
| 1208160002982003SUBBARAO KAVARTHAPU | 9 3 57 MARKANDEYA PET KANDUKUR | KANDUKUR | | | ANDHRA PRADESH | India | 52310510000000010000010 |
| 1208160002998157AVIVA YOGESH BHANSALI | 514 C GOLD FINCH R P MASANI | ROAD NEAR V J T I COLLEGE MATU | MUMBAI | | MAHARASHTRA | India | 40001910000000086000010 |
| 1208160003013814PRASAD REDDY VATHYARAM | THALAPULA PALLE PUTHALA PATTU | CHITTOOR | | | ANDHRA PRADESH | India | 517124100000000153000010 |
| 1208160003078701SRINATH SRINIVASAN | 69 north mada street | KANCHIPURAM | | | TAMIL NADU | INDIA | 63150110000000015000010 |
| 1208160003095037HARISH GUPTA | S/O Ved Prakash Gupta 124 LEIAH APARTMEN | Enclave S.O | EAST DELHI | | DELHI | INDIA | 110096100000000130000010 |
| 1208160003095381JHARNA VIRESH PARIKH | B 503 Skylon Spaces Iraniwadi No 4 Kandi | SMRUTI CHS ROAD N 14 JAWAHA | NAGAR OPP I B PATEL SCHOOL | MUMBAI SUBURBAN | MAHARASHTRA | INDIA | 40006710000000006000010 |
| 1208160003123948RAVINDRA GOVINDRAO GADHARI | FLT NO 4 NANDINI | PARADISE 162 1 SAYALI | HILL JALPCHI TAL BARAMATI DIST | BARAMATI | MAHARASHTRA | India | 413133100000000051000010 |
| 1208160003143390SEEMA BARVE | H NO 91 SHUBHALAYA | BUNGLOWS NEAR RG COLLEGE | TRILANGA HUZUR | BHOPAL | MADHYA PRADESH | India | 46203910000000020000010 |
| 1208160003172808YESHWANTH . | NO 18-5-1 G/2 GARUDADRI | ENCLAVE KHADI KHADI COLONY | TIRUPATI | TIRUPATHI | ANDHRA PRADESH | India | 517501100000000090000010 |
| 1208160003184767BENERJI BABU RAMINENI | S/O AKSHMANASWAMY 4 4 153 KAMALESHENCLAV | CHANDRAMOULINAGAR NEAR SWAMYJI APPARTMEN | CHANDRAMOULI NAGAR GUNTUR | GUNTUR | ANDHRA PRADESH | INDIA | 52200710000000011000010 |
| 1208160003196483ANKUR GUPTA | 537 NEW GOLDEN AVENUE | AMRITSAR | AMRITSAR | | PUNJAB | India | 143001100000000860000010 |
| 1208160003220247NEEL JAYESHBHAI THAKKER | D105 SUNSHINE HEIGHTS 2 | OPP RAISAN | PETROL PUMP KUDASAN | ADALAJ | GUJARAT | India | 38242110000000015000010 |
| 1208160003329352NUSRAT BANO USMANI | H NO 222 | SHIRIN APARTMENT SHIVAJI NAGAR | JALGAON | | MAHARASHTRA | India | 425001100000000150000010 |
| 1208160003359246RUDRARAJU SUBBARAJU | H NO 2 188 MAIN ROAD GODILANKA | AMALAPURAM | | | ANDHRA PRADESH | India | 53321710000000014000010 |
| 1208160003434931MURLI DHAR MUNDRA | NAYA BAZAR WARD 15 | SHAHUPURA | SHAHAPURA | | RAJASTHAN | India | 311404100000000030000010 |
| 1208160003563628SINNATHAMBI SIVAKUMAR | PLOT 128 SANNATHI STREET | SUDHARSHAN NAGAR | MADAMBAKKAM | CHENNAI | TAMIL NADU | India | 60007310000000020000010 |
| 1208160003576445KIRUBA RAKESH | 13D 1 3RD STREET MIDDLE | THOOTHUKUDI | CHIDAMBARANAGAR | TUTICORIN | TAMIL NADU | India | 62800810000000013000010 |
| 1208160003592391REUBEN THOMAS JOHN | XI 278 B CRASH RD | THRIKKAKARA PO | VAZHAKKALA | ERNAKULAM | KERALA | India | 68202110000000021000010 |
| 1208160003619085SHOBHA SATHISH KUMAR | 2092 APPASAMY CERUS 134 | ARCOT ROAD SALIGRAMAM | CHENNAI | | TAMIL NADU | INDIA | 60009310000000042000010 |
| 1208160003643207RATI KAUSHALKUMAR DESAI | 263 PATEL FALIYU DOLVAN | TAL VYARA DIST TAPI | VYARA | | GUJARAT | India | 394635100000000100000010 |
| 1208160003720543BIPUL SIKDER | AT NAMOPARA ADI | SAPTAGRAM PS MOGRA | AT PRE VLT BHURKAMUNDA | KOLKATA | WEST BENGAL | India | 71214810000000033000010 |
| 1208160003740211RINAL ZANKAR | BLOCK NO 3 SHYAM PARK | RAYGI NAGAR MOTI BAUG | JUNAGADH MANGNATH ROAD | JUNAGADH | GUJARAT | India | 36200110000000013000010 |
| 1208160003751274TULNA JAYESHBHAI SHAH | 1477 2 SECTOR 5 B | GANDHINAGAR SECTOR 6 | MANSA | GANDHINAGAR | GUJARAT | India | 38200610000000011000010 |
| 1208160003762324SURESH PRABHU | CHETTY ST CHINNAMBEDU POST | VADAKKUNALLUR | TIRUVALLUR | CHENNAI | TAMIL NADU | India | 601206100000000038000010 |
| 1208160003762552HARIHARAN VINOTH | 70 A 5TH STREET AHAMED | COLONY RAMALINGA | NAGAR WORAIYUR TIRUCHIRAPALLI | TIRUCHIRAPPALLI | TAMIL NADU | India | 62000310000000001000010 |
| 1208160003780939SARBJIT KAUR | T 2 - 221 ANUDEEP COLONY | RAWATBHATA BHABHANAGAR | BEGUN | | RAJASTHAN | India | 323307100000000010000010 |
| 1208160003786337GOVINDAPILLAI RANJITH | SARUMA 16/691 JWRA 57 | KOCHAR R | THIRUVANANTHAPURAM | | KERALA | India | 69501410000000012000010 |
| 1208160003796841JAGANMOHANREDDY VELURI | 1/3/6 SAMRUDDHI APPARTMENT | NR DEV SCHOOL SATELLITE | AHMEDABAD | | GUJARAT | India | 38001510000000209000010 |
| 1208160003826231ANUROOP KULSHRESHTH | B-8/13 ASHRAY 2 SULABH AWAS | TRANSPORT NAGAR | LDA COLONY LUCKNOW | LUCKNOW | UTTAR PRADESH | India | 226012100000000010000010 |
| 1208160003852513KUNAL RAMESHBHAI CHAUHAN | 6 BHARTINAGAR SHAKTIMATH | OPP IJ B MODI PARK BHARUCH | BHARUCH | | GUJARAT | India | 39200110000000030000010 |
| 1208160003886631ETIKELA SATYANARAYANA | 12 1 438 ANANTAPURM MUNICIPAL | WARD NO 12 D NO 12 715 TO 12 | 771 ANANTAPUR MANDAL | ANANTAPUR | ANDHRA PRADESH | India | 51500110000000010000010 |
| 1208160003932001SIVARAMAN SUNDARRAJAN | 49 38 48TH STREET | 9TH AVENUE ASHOK NAGAR | ASHOKNAGAR CHENNAI | CHENNAI | TAMIL NADU | India | 60008310000000001000010 |
| 1208160003987581RAJESH KUMAR SOLANKI | H NO 478 GRAM | ARIGANUNARIGANOD VILL THE | SARADARPUR DIST DHAR | DHAR | MADHYA PRADESH | India | 45400110000000001000010 |
| 1208160003994236SUDHANSHU CHANDRAKANT RAHEJA | 8/276 Ground Floor Paschim Vihar Sunder | Paschim Vihar | NEW DELHI | | DELHI | INDIA | 11008710000000070000010 |
| 1208160003999181VICTOR ALWYN | NO 173/2 2ND MAIN N R I LAYOUT | BEHIND MAITHRI SCHOOL RAM | AMURTHY NAGAR DOORVANINAGAR | BENGALURU | KARNATAKA | India | 56001610000000040000010 |

| | | | | | | | |
|---|--|---|--------------------------------|-----------------|-------------------|-------|---------------------------|
| 1208160004113181JAYMIN RAJENDRA KOTECHA | 1 B MAHAVIR HSG SOC | MOHADI RD ADARSH NAGAR | JALGAON | | MAHARASHTRA | India | 42500110000000016000010 |
| 1208160004120131PALANIKUMAR . | 36 C TYPE 3 QTRS BLOCK 20 | NEYVELI 3 | VIRUDHACHALAM | CUDDALORE | TAMIL NADU | India | 607803100000000010000010 |
| 1208160004240590KRISHNAKUMAR JACOB | F NO 52 2ND FLR P N 2 KOWSIKAN | STR SENTHIL NGR EMMANUEL | SHARON APPT INNAIKARAI KATTANK | MARAIMALAINAGAR | TAMIL NADU | India | 603209100000000152000010 |
| 1208160004297918SANKARAN SRIVIDHYA | FLAT NO 310 BLOCK A INNOVATIVE | BENGALURU | | | KARNATAKA | India | 560005100000000030000010 |
| 1208160004323170ANUMOD AGARWAL | C-1281 INDIRA NAGAR | NEAR AGARWAL PLAZA | LUCKNOW | | UTTAR PRADESH | India | 226016100000000030000010 |
| 1208160004368799RAHUL SENGAR | FIRST FLOOR HOUSE NO 40 | WEST MUKHERJEE NAGAR | NORTH WEST DELHI | | DELHI | INDIA | 110009100000000041000010 |
| 1208160004471796MANOHARAN JAYARAMAN | PLOT NO 3 THIRUVERUMBUR TALUK 1ST STREET | NAGAR THIRUVERUMBUR TALUK BALAJI NAGAR | TALUK | TIRUCHIRAPPALLI | TAMIL NADU | INDIA | 620019100000000023000010 |
| 1208160004492911VIPUL GUPTA | BL NO 2 SAI PARISAR | NARAYANNAGAR GAR HA | JABALPUR | | MADHYA PRADESH | India | 482002100000000090000010 |
| 1208160004547852VIJAYAKUMARAN RAJAGOPAL | MMDA 2 MANICKAVASAGAM STREET | MMDA NAGAR CHITLA PAKKAM | CHENNAI | CHENNAI | TAMIL NADU | India | 600064100000000001000010 |
| 1208160004584274VELU SARITHA | D6E STCMS CPOLONY | VIRUDHACHALAM TALUK | U M ANGALAM OOMANGALAM | CUDDALORE | TAMIL NADU | India | 607804100000000010000010 |
| 1208160004594905MANISHA NILESH RAJDEV | BLOCK NO 2A SEC 24 MOTI | KHAVDI JAMNAGAR | JAMNAGAR | | GUJARAT | India | 361142100000000040000010 |
| 1208160004620630RASHMI ALIAS PRABHA | W/O HARISH CHANDER SAHNI | NN 223-224 GOPAL NAGAR | JALANDHAR | | PUNJAB | INDIA | 144008100000000170000010 |
| 1208160004726730RAGHAV SHARMA | H NO 297 SECTOR 7 NEAR AMBICA | SHOPEE CHANNI HIMMAT CHAI HIMA | HIMMAT | JAMMU | JAMMU AND KASHMIR | India | 180015100000000060000010 |
| 1208160004728436SUMANTH BANGALORE SEETHARAMARAO | NO 08 VASISTA HOMES | UTTARAHALLI MN RD | BH ICICI BANK SUBRAMANYAPURA | BENGALURU | KARNATAKA | India | 560061100000000050000010 |
| 1208160004730006VISHAL RAJ | MURADPUR BHART BOCHAHA | MUZAFFARPUR | MUZAFFARPUR | | BIHAR | India | 843103100000000015000010 |
| 1208160004739748CHARVI JOSHI | NR HARI TEMPLI JAWAHAR COLONY | GARHI PRATAPUR | GERHI | | RAJASTHAN | India | 327024100000000003000010 |
| 1208160004752708SHEFALI DARSHAK SAVANI | PLOT NO 504 4 2 DARSHAK HSG | SOC NR DAMAN GANGA APPT | CHANOD COLONY G I D C | VAPI | GUJARAT | India | 396195100000000100000010 |
| 1208160004778283LOKESH VENKAT RAO | D NO 3/214-1 | JALAKANTESHWARA NAGAR HOSUR | ALASANATHAM HOSUR CHENNATHUR | HOSUR | TAMIL NADU | India | 635109100000000015000010 |
| 1208160004846296DILIP ANAND | #28 7TH CROSS | 3RD PHASE MANJUNATHA NAGAR | RAJAJINAGAR | BENGALURU | KARNATAKA | India | 560010100000000020000010 |
| 1208160004857439DEEPA BHAT | G-03 BRIGADE JACARANDA 14TH | A MAIN HAL 2ND STAGE NEAR | NEW HORIZON SCHOOL HAL II STG | BENGALURU | KARNATAKA | India | 560008100000000002000010 |
| 1208160004857671VEENA RANI | NEAR CHINTA MANI TEMPLE WARD | NO 5 KATRA UDHAMPUR KATRA | KUN DAROORIANREASI JAMMU | REASI | JAMMU AND KASHMIR | India | 182301100000000040000010 |
| 1208160004878854BINESH KUTTAN | 350 A PTRRA RAINBOW LANE | PARAKKAT TEMPLE RD | THIKKAKARA P O CHEMBUMUKKU | ERNAKULAM | KERALA | India | 682021100000000020000010 |
| 1208160004899870SHASHANK SONI | 235 2ND FLOOR 2ND CROSS | KUNDALAHALLI COLONY ITPL MN RD | BENGALURU | | KARNATAKA | India | 560037100000000021000010 |
| 1208160004919955SURBHI PORWAL | FALT NO 2904 A WING OF OBEROJ | WOODS GOREGAON | MUMBAI | | MAHARASHTRA | India | 400063100000000060000010 |
| 1208160004937417AKSHAY SHARMA | 1/35 SFS AGARWAL FARM MANSAROV | JAIPUR | | | RAJASTHAN | India | 302020100000000050000010 |
| 1208160004949441URVINDER SINGH KOHLI | DG II 139 B | VIKAS PURI | TILAK NAGAR S O | NEW DELHI | DELHI | India | 110018100000000020000010 |
| 1208160004958604THOMAS MARYTHERESE | NO 6 ST THIRU NAGAR | KARUMANDAPAM | TIRUCHIRAPPALLI | | TAMIL NADU | India | 6200011000000000075000010 |
| 1208160004963209HEGGADDE JAYANTH KAUSTUBHA | NO 217 HEGGADDE KULUR | JAYAPURA KOPPAR CHICKMAGALUR | KOPPA | | KARNATAKA | India | 577123100000000003000010 |
| 1208160004974525JAYSHREE P GAGLANI | NO 18/4 FLAT 1B RAMANIYAM MYTHIRI | ECR ROAD THIRUVANMIYUR | CHENNAI | | TAMIL NADU | INDIA | 600041100000000040000010 |
| 1208160005040961RAMPRASAD PURIHELLA | 7-2-1813/5 FLAT NO 308 | VASAVIS CENTRAL COURT | BESIDE HDFC BANK SANATH NAGAR | RANGA REDDY | TELANGANA | INDIA | 500018100000000001000010 |
| 1208160005045651HIMANSHU GOSWAMI | SABJI MANDI WARD NUMBER-34 | CHOUDHARY MARG | SARDARSHAHAR SARDARSHAHAR | SARDARSHAHAR | RAJASTHAN | India | 3314031000000000010000010 |
| 1208160005058785SAGAR NATTHU PATIL | plot no. 39 sr no. 23/1 shivneri colony | walwadi shivar Dhule Dhule Vidya Nagari | DHULE | | MAHARASHTRA | INDIA | 424005100000000008000010 |
| 1208160005063210BIDYUT SAU | 100 BANERJEE PARA ROAD | CIRCUS AVENUE PASCHIM PUTIARI | KOLKATA | | WEST BENGAL | India | 700041100000000016000010 |
| 1208160005066971AKILA . | 106 ASIAN ANNEX | SUDDAGUNTE PALAYA | C V RAMAN NAGAR | BENGALURU | KARNATAKA | India | 5600931000000000312000010 |
| 1208160005074463ABINAYA KRISHNAMACHARI SARATHI | 285 5TH BLOCK MOGAPPAIR WEST | KANNADASAN STREET AMBATTUR | MOGAPPAIR | CHENNAI | TAMIL NADU | India | 600037100000000030000010 |
| 1208160005129026MAHESH YADLA | FF2 GRUHALAKSHMI HOMES 3RD LIN | LAKSHMIPURAM BACKSIDE | SRI CHAITHANYA MAIN CAMPUS LAK | GUNTUR | ANDHRA PRADESH | India | 522007100000000020000010 |
| 1208160005138554APARNA GIRI | DARJIPOKHARI RANIPATNA | BALASORE | | | ODISHA | India | 756001100000000080000010 |
| 1208160005154874MAHATAB ANSARI | W NO 07 | COURT ROAD RAHMAT NAGAR | LOHARDAGA | | JHARKHAND | India | 8353021000000000010000010 |
| 1208160005170075ALIM MOHAMMED SHAIKH | MEHTAB TAL KE PASS | JUNAWAS | BHILWARA | | RAJASTHAN | India | 311001100000000003000010 |
| 1208160005206951VINOD SETHARAM SHETTY | 3RD FLOOR SANDEEP | TERRACE 18TH ROAD OPP. | RELIANCE ENERGY CHEMBUR | MUMBAI | MAHARASHTRA | India | 400071100000000002000010 |
| 1208160005276517PRIYANKA UTTAMCHANDANI | H-3/575 ARVIND VIHAR | BAG MUGALIA BHOPAL | HUZUR BAG MUNGALIA | BHOPAL | MADHYA PRADESH | India | 462043100000000005000010 |
| 1208160005304581BELA MUKESH | 16 5 116 RAILWAY GATE | PERUKAWADA WARANGAL SHIVNAGAR | WARANGAL TELANGANA | WARANGAL | TELANGANA | India | 5060021000000000015000010 |

| | | | | | | | |
|--|--|---|--------------------------------|-----------------|----------------|-------|---------------------------|
| 1208160005311411RANJITH SINGH RAJPUT | FNO 104 D NO 9-31-15/104 | LIKITHA ENCLV METHODIST CHURCH | HYDERSHAHKOTE RAJENDRANGR | HYDERABAD | ANDHRA PRADESH | India | 50009110000000005000010 |
| 1208160005311692DINESHWARAN . | 839 THATHOJIAPPA LANE | EAST MANI STREET THANJAVUR | THANJAVUR | | TAMIL NADU | India | 613001100000000020000010 |
| 1208160005351706KRISHNAN SEKAR | A1201 ASPIRE DURGAM | CHERUVU ROAD MADHAPUR | INDIAN OIL PETROL PUMP | HYDERABAD | ANDHRA PRADESH | India | 500081100000000160000010 |
| 1208160005458381ADITYANARAYAN BIR | NEAR ODISHA SAW MILL | GOPALGAON SRIKANTHAPUR | BALESHWAR SADAR | BALASORE | ODISHA | India | 756001100000000060000010 |
| 1208160005498701PARTHA SARATHI MOHANTY | 2 RB F 21 O U A T COLONY | UNIT 8 BHUBANESWAR | KHORDHA | | ODISHA | INDIA | 7510031000000000390000010 |
| 1208160005508246PARAMASIVAM SARAVANAN | NO 118 INDHIRA NAGAR | EXTENSION TURAIYUR | TURAIYUR | | TAMIL NADU | India | 621010100000000008000010 |
| 1208160005526466VISHAL ASARAM AWARE | SHIRWADE MALA | TAL NIPHAD | NASHIK | | MAHARASHTRA | India | 422003100000000050000010 |
| 1208160005580689MUNIRATHNAM NAIDU MUPPARAPU | 22/11 DINNEMIDA PALLI | REDDIVARIPALLI | RAYACHOTI | | ANDHRA PRADESH | India | 516130100000000030000010 |
| 1208160005618010SANIDHYA JAIN | FLAT NO 20 1 SUMNEDEER S | ANANDAM SY NO 49 3 | BENGALURU | | KARNATAKA | India | 560066100000000040000010 |
| 1208160005636319NAVEEN KUMAR | Q NO 119 A JATEPUR RAILWAY CLN | GORAKHPUR | GORAKHPUR | | UTTAR PRADESH | India | 273004100000000040000010 |
| 1208160005712248SUMITRA NIRANJAN | B 14 AASHIANA FLATS 21VENUS | COLONY 2ND CROSS STREET | ALWARPET CHENNAI TEYNAMPET | CHENNAI | TAMIL NADU | India | 600018100000000100000010 |
| 1208160005713511NAVEEN MANGLA | F-26. STREET NO-10 | PARWANA ROAD | JAGAT PURI DELHI-110051 | DELHI | DELHI | INDIA | 11005110000000002000010 |
| 1208160005751701ANAND VISHVAMBHERRAO PASTEKAR | BUNGLOW NO B 290 GARDEN | CITY NR 500 QUATERS GIDC | ANKLESHWAR | | GUJARAT | India | 393002100000000021000010 |
| 1208160005844733SARITA RANI | C O RAJVEER SINGH | H S 117 GALI NO 12 | HARIDWAR | | UTTARAKHAND | India | 249407100000000003000010 |
| 1208160005957245ARUN GOLIA | # 39 GANGA SEVENTH CROSS | H M T LAYOUT R T NAGAR | BANGALORE NORTH R T NAGAR | BENGALURU | KARNATAKA | India | 560032100000000500000010 |
| 1208160005990481SURYANARAYANA VIDYABHUSHAN HANDE | NO 47 1ST MAIN ROAD | 2ND CROSS BTM 2ND STAGE | BENGALURU | | KARNATAKA | India | 560076100000000400000010 |
| 1208160006022895SUBHA SUNDARI SEKHAR | 12/14 ARIHANT FLAT | VIVEKANANDAPURAM 1ST STREET | CHENNAI WEST MAMBALAM | CHENNAI | TAMIL NADU | India | 600033100000000060000010 |
| 1208160006024626THIYAGARAJAN JAGATHEESWARAN | 47/1 DEVANGA NESAVALAR | COLONY WORAIYUR | SALAIROAD TIRUCHIRAPPALLI WORI | TIRUCHIRAPPALLI | TAMIL NADU | India | 620003100000000001000010 |
| 1208160006060025DIPANSHU RAJPUROHIT | FLAT NO 204 CITIZEN APARTMENT | PLOT NO 24 25 SECTOR NO 18 | NEAR NERUL TALAV THANE NERUL | NAVIMUMBAI | MAHARASHTRA | India | 400706100000000200000010 |
| 1208160006095768RUDRANIL BHAUMIK | AH 187 SECTOR-2 SALT LAKE | NORTH 24 PARAGANAS SECH | BHAWAN | KOLKATA | WEST BENGAL | India | 700091100000000019000010 |
| 1208160006098526USHABEN VALLABHBHAI KEVADIYA | F-204 SARJAN VATIKA DABHOLI | GAM NEAR SHRI NAGAR SOC | SURAT CITY KATARGAM | SURAT | GUJARAT | India | 39500410000000001000010 |
| 1208160006110635NITHIANANDAM DINESHKUMAR | NO 45 B 14 1ST MAIN ROAD | ELLAIYAMMAN NAGAR KORATTOOR | CHENNAI | | TAMIL NADU | India | 600076100000000052000010 |
| 1208160006114342TARIKA RAKESH JAIN | C 08 PEARL SAGAR AGASHI ROAD | SHREEPAAL COMPLEX | PETROL PUMP VASAI VIRAR | VIRAR | MAHARASHTRA | India | 401303100000000010000010 |
| 1208160006120563RAMAKANT GUPTA | 881 NARMADA WARD NO 8 | TAHESEEL SIRMAUR GRAM POST | BALKUNTHPUR | SIRMOUR | MADHYA PRADESH | India | 48644110000000001000010 |
| 1208160006130166GANESH SITARAM HANDE | HANDE VASTI WADAZIRE PARNER | VADZIRE AHMEDNAGAR | PARNER | | MAHARASHTRA | India | 414302100000000002000010 |
| 1208160006169413SRINIVASAN RANGASWAMI | NO 2024 SOBHA JASMINE | SARJAPUR OUTER RING ROAD | BENGALURU | | KARNATAKA | India | 560103100000000057000010 |
| 1208160006184856DHAIRYA JINDANI | 902 SARATHI PALACE | PLOT NO 25 | D SECTOR NO 7 KAMOTHE | NAVI MUMBAI | MAHARASHTRA | INDIA | 4102091000000000007000010 |
| 1208160006255671RAHUL KOLEY | NRIPENDRA SARANI | FATAKAGORA CHANDANNAGAR | KOLKATA | | WEST BENGAL | India | 712136100000000050000010 |
| 1208160006268687AARUSHI GARG | D/O PAWAN KUMAR GARG HOUSE | NUMBER 569-10 KILA BAZAR | HISSAR | HANSI | HARYANA | India | 125033100000000002000010 |
| 1208160006293023DEEPAK NAGAR | GH10/47-D | SUNDER APARTMENTS | NEW DELHI | | DELHI | India | 110087100000000005000010 |
| 1208160006312902JUHI LALWANI | 4-G-3 SHREE RAM VIHAR COLONY | VAISHALI NAGAR AJMER | AJMER | | RAJASTHAN | India | 305001100000000004000010 |
| 1208160006318237SUMAN KUMAR | QR NO K/36 | RAJDHANI VIHAR SADDU | RAIPUR | | CHHATTISGARH | India | 492014100000000002000010 |
| 1208160006322543IYER EKAMBARAM SRINIVASAN | RANI MEYAMAI TOWERS BLOCK 5 M | ANNAMALAIPURAM CHENNAI PLOT 3 | CHENNAI | | TAMIL NADU | INDIA | 600028100000000002000010 |
| 1208160006349084JEENMUNDACKAL JOY | MUNDACKAL PARATHODU | PARATHODU | UDUMBANCHOLA PARATHODE | ADIMALY | KERALA | India | 685571100000000005000010 |
| 1208160006399273YUGANDHARA BADRINATH PATIL | C 9 0 2 OM SHREE GANESH CO OP | HOUSING SOC PL NO 281 OPP GANE | MAIDAN SONKAR MARG JUI NGR | NAVIMUMBAI | MAHARASHTRA | India | 400706100000000002000010 |
| 1208160006414573HAJANAJUMUDEEN MUHAMMEDHASHEEM | 97-26/1 AQSA NAGAR | NORTH STREET EXTENSION | KEELAKARAI | RAMANATHAPURAM | TAMIL NADU | India | 623517100000000025000010 |
| 1208160006432322KHAIRUNISSA MELATH | W/OHabeebu Rahman 37//ASanthosapuramVengam | G R StreetVishalakshi Nagar SanthosapuVengaivasal | SanthosapuramVengaivasal | CHENNAI | TAMIL NADU | INDIA | 600073100000000043000010 |
| 1208160006444281KAMAL PRASAD SHARMA | G2 BLOCK 1 SLS SUNRISE | BHOGANAHALLI RD NEXT TO | PARIMAL TRINITY PANATHRU ROAD | BENGALURU | KARNATAKA | India | 560103100000000003000010 |
| 1208160006446071AJIT KUMAR PRADHAN | VILL CHAKASARABANI G P TOWN | SRADHAPUR PS BHOGRAI DIST | BALASORE | | ODISHA | India | 756001100000000036000010 |
| 1208160006448201ADITYA SAMBHAVKUMAR JAIN | 9 244 KAPAD MARKET | RAJIV GANDHI BHAWAN SAMOR | ICHALKARANJI | | MAHARASHTRA | India | 416115100000000001000010 |
| 1208160006491923PRAKASH KAMATH | D NO 6-150/37 SHREE GANESH | JB LOBOB ROAD | MANGALORE | | KARNATAKA | India | 575006100000000085000010 |
| 1208160006513435VYSYARAJU SUCHIT RAJU | D NO 5 4 231 1 BAPUJINAGAR | VISAKHAPATNAM | VISAKHAPATNAM | | ANDHRA PRADESH | India | 530017100000000015000010 |

| | | | | | | |
|---|--|---|--|----------------|-------|--------------------------|
| 1208160006522788RAJA AYYAPPAN | 862 NEW KANNIAMMAN NAGAR | AMBATTUR MORAI | CHENNAI | TAMIL NADU | India | 6000551000000001000010 |
| 1208160006630895SHASHI PRABHA GOEL | H NO 653 SECTOR 21 C FARIDABAD | FARIDABAD NIT HARYANA | FARIDABAD | HARYANA | India | 121001100000000090000010 |
| 1208160006654494NEHA AWASTHI | 2709 SECTOR23 | FARRUKHNAGAR CARTERPURI | GURGAON | HARYANA | INDIA | 122017100000000024000010 |
| 1208160006685339VIJAY KANT SRIVASTAVA | 30 3 5B BHEL SECTOR 5B TYPE | 3 TYPE2BHEL RANEEPUR TOWNSH | HARIDWAR | UTTARAKHAND | India | 241312100000000010000010 |
| 1208160006702070VARADHARAJAN SRINIVASAN | J-70 C LIG FLATS PHASE-1 | NEW DELHI | | DELHI | India | 110052100000000062000010 |
| 1208160006705183BHAVNABEN PRAVINBHAI GAJERA | 25 SUROHI PARK B | H MANOHAVILA AUDA | T P 102 NZKOL NARODA ROAD | GUJARAT | India | 382415100000000020000010 |
| 1208160006711269ABHISHEK MORE | DESHBANDHUPARA | PO DALKHOLA | DALKHOLA | WEST BENGAL | India | 733201100000000100000010 |
| 1208160006736539BHARAT AJINATH BHOI | PALASDEO TAL - INDAPUR | INDAPUR PALASDEO | INDAPUR | MAHARASHTRA | India | 413132100000000080000010 |
| 1208160006747549PARTHA SARATHI SENAPATI | VILL DATTA TOTA | GP PURINAGAR PALIKA PS TOWN | THANA BOARDING CHOWK | ODISHA | India | 752001100000000001000010 |
| 1208160006783784THANGAVEL GOBI | 1 CHETTY STREET | METTUPALAYAM PO | MUSIRI | TAMIL NADU | India | 621210100000000060000010 |
| 1208160006786479ROHIT SAHAY | RAJ APARTMENT BLOCK-B | FLAT NO-2C BARIATU ROAD | RANCHI | JHARKHAND | India | 834009100000000001000010 |
| 1208160006799809JEEVAKARTHICK . | 96A KAMARAAR | NAGAR ITTAMOLIROA SATHANKULAM | SATHANKULAM SATANKULAM | TAMIL NADU | India | 628704100000000017000010 |
| 1208160006816010HEMALI SURESH BAIT | BUILDING NO.9 ROOM NO.303 | B - WING SORREL PANT | NAGAR GHATKOPAR EAST PANT NAGR | MAHARASHTRA | India | 400075100000000060000010 |
| 1208160006825023SURESH . | 32ANANDAVELU ST | CHENNAI | | TAMIL NADU | India | 600011100000000100000010 |
| 1208160006842273ABHAY KUMAR SINGH | # 1006/1 . SECTOR 42 B | CHANDIGARH SECTOR 36 | CHANDIGARH | CHANDIGARH | India | 160036100000000015000010 |
| 1208160006889130MALLESWARARAO VENKATA KAVIKONDALA | FL NO 202 SVNL PARADISE 2 | JUJATHA NGR NR CHINNA MUSIDIWA | VISAKHAPATANAM | ANDHRA PRADESH | India | 530051100000000012000010 |
| 1208160006908420SELVARAJ NANDUYAZHINI | DEVANKATTU THOTTAM GANDHIJI | STRT KOLLAM PALAYAM RAILWAY | CLNY KABYEPASS RD RAILWAY CLNY | TAMIL NADU | India | 638002100000000070000010 |
| 1208160007003035VENKATESAN BASKAR | D NO 17 PLT NO 20 | VASAVI NAGAR HOSUR HOSUR | GAYATHRI GARDEN | TAMIL NADU | India | 635109100000000005000010 |
| 1208160007035705SIDDHARTH SHANTILAL PARAKH | C 404 ARIHANT | RIDDHI SIDDHISECTOR 7 | CHS PLOT NO 24 25GHANSOLI NEXT | MAHARASHTRA | India | 400701100000000005000010 |
| 1208160007066440DARSHAN M BHANDARI | 1600/42/2 KRUPAGAM 40TH | CROSS 18TH MAIN JAYANAGAR 4T | NEAR GNR KALYAN MANTAP | KARNATAKA | India | 560041100000000100000010 |
| 1208160007110246SOUMYADEEP SHAW | 59 MAHARAJA TAGORE ROAD | OPP DAKSHINAPAN MARKET | DHAKURIA DHAKURI S O | WEST BENGAL | India | 700031100000000010000010 |
| 1208160007206057AMIT ANAND | B 106 AMBAR CHS LOK RACHNA SOC | AMAR NAGAR MULUND COLONY | MUMBAI | MAHARASHTRA | INDIA | 400080100000000221000010 |
| 1208160007219045HARINI . | 11/6 1ST CROSS STREET | SECRETARIAT COLONY | ADAMBAKKAM ADAMBAKKAM | TAMIL NADU | India | 600088100000000001000010 |
| 1208160007223771MUTHU KRISHNAN SUBRAMANIAN | B 216 DECCAN ENCLAVE 72 T M MAISTRY STREKANCHIPURAM | IKUDAMTHANIKUDAMKURICHIKKARAKURU CHIKKARTHRISUR | | TAMIL NADU | INDIA | 600041100000000031000010 |
| 1208160007278019THULAPARAMBIL KUTTAPPAN VALSA | W/O MOHANANPULIPARAMBIL HOUSETHAN | | | KERALA | INDIA | 680028100000000023000010 |
| 1208160007416791JALPESH PRAFULKUMAR VORA | PLOT NO 457 224 SAGWADI | KALIYABID BH PARIJAT SCHOOL | BHAVNAGAR | GUJARAT | India | 364004100000000010000010 |
| 1208160007439492KARUNAIPRAKASAM VENTEESH | 9 N NO 19/21 | SOLAI ALAGU PURAM 3RD STREET | MADURAI | TAMIL NADU | India | 625011100000000001000010 |
| 1208160007442714GARA RAJESH | NO 113 2ND MAIN | MARENAHALLI MARUTHI LAYOUT | BENGALURU | KARNATAKA | India | 560040100000000005000010 |
| 1208160007556745ASHISH SHIVPRASAD MANTRI | A1-101 Anand 1 Kumar Pebble Park HandewaHadapsar Near JSPM College Pune City | | PUNE | MAHARASHTRA | INDIA | 411028100000000015000010 |
| 1208160007587520GANESH PADAKANNAYA MANJESHWARA | FLAT G 05 SLS SPRINGS | HARLUR VILLAGE HSR EXTN | BENGALURU | KARNATAKA | India | 560102100000000020000010 |
| 1208160007598165REJO JACOB JOHNSON | #463/C S B CM G COLONY RAILWAY | QUATERS BANGALORE SOUTH | BENGALURU | KARNATAKA | India | 560023100000000001000010 |
| 1208160007632524NIKITA ZAINIL DEDHIA | 14/15 MUKUND NIWAS D L VAIDYA ROAD | RAM MARUTI ROAD SHIVAJI PARK | NEAR SHIVAJI PARK POLICE STATION BHAWANIMUMBAI | MAHARASHTRA | INDIA | 400028100000000011000010 |
| 1208160007705987VANI VANGINENI | 1/72 GADELA CUDDAPAH | OBULAVARIPALLE | KODURU | ANDHRA PRADESH | India | 516108100000000001000010 |
| 1208160007729888MOHIT NARAYAN SHAH | WARD NO 13 AT MAA MATHURASINI | MOTORS BASANTPUR NR HANUMAN | MANDR BHIMNAGAR BAIRRAGE | BIHAR | India | 854338100000000033000010 |
| 1208160007741728SHIVHARI BHANUDAS DUDHAL | A/P HIWARSINGA TU SHIRUR | KA HIWARSINGA | KHOKARMOHA | MAHARASHTRA | India | 414205100000000010000010 |
| 1208160007778182RAJEEV . | CHERUVASEERI PATISEERI | NELLYA P O NELLYA | NELLYA | KERALA | India | 679335100000000030000010 |
| 1208160007781039NAMAN BHAWSAR | 134 CLASSIC HEEL | GANESH PURI KHAJRANA | KANADIA RD | MADHYA PRADESH | India | 452001100000000175000010 |
| 1208160007928375NIKAHAT PARVEEN | 6 DALALTOLA | KERAKAT | KERAKAT | UTTAR PRADESH | India | 222142100000000005000010 |
| 1208160007988283KARIM TAJUDDIN SAMNANI | C-502 IMPERIAL RESIDENCE | CO OP HSG SOCIETY B\H | AGAKHAN PALACE KALYANINAGAR | MAHARASHTRA | India | 411006100000000150000010 |
| 1208160008024460ROHAN ASHOK BEHL | FLAT 101 BLDG 15 SANSKAR | CHS MHADA OSHIWARA | COMPLEX ANDHERI WEST | MAHARASHTRA | India | 400053100000000126000010 |
| 1208160008049561SUBRAMANIAN VENKATARAMANI | NO 12-E SANKARLAL JAIN | STREET NEHRU NAGAR | CHENNAI | TAMIL NADU | India | 600044100000000050000010 |
| 1208160008074100PARVEEN SHARMA | F 76 MOHAN GARDEN | UTTAM NAGAR | NEW DELHI | DELHI | India | 110059100000000092000010 |

| | | | | | | | |
|---|---|--|--------------------------------|---------------------------|-------------------|-------|--------------------------|
| 1208160008078255HARSH HIMANSHU KOTHARI | KAMALA ASHISH 3 C9 | MAHAVIR NAGAR | MUMBAI | | MAHARASHTRA | India | 4000671000000001000010 |
| 1208160008140403SOMNATH SARANGI | FLAT 82 BLOCK 1 OMNI HEIGHTS | NEAR BED COLLEGE TELCO | GOLMURI TELCO WORKS | JAMSHEDPUR | JHARKHAND | India | 83100410000000001000010 |
| 1208160008195926UMESH ANAND | NO 28 1ST CROSS | 3RD PHASE | BENGALURU | | KARNATAKA | India | 560010100000000041000010 |
| 1208160008236759VALARMATHI SANJEEVI | 2/48 SAYEE NAGAR ANNEXE 2ND | CRS STRT VIRUGAMBAKKAM | VIRUGAMBAKKAM | | TAMIL NADU | India | 60009210000000005000010 |
| 1208160008249576ROHIT GOPALAKRISHNAN | LIC COLONY A 8 | ROOPA APT DR R P ROAD | MULUND WEST | MUMBAI | MAHARASHTRA | India | 40008010000000107000010 |
| 1208160008289480SUSILA SAHOO | MAHILA KUTIR KACHERI | ROAD (PURI-1) PURI PURI (M) | PURI | | ODISHA | India | 75200110000000001000010 |
| 1208160008304461ISHAN PRABHAKAR | H NO 148 W NO 6 UDHAMPUR | KARAN NAGAR UDHAMPUR | Udhampur | | JAMMU AND KASHMIR | India | 182101100000000060000010 |
| 1208160008307627AMITH SOMAN | 3BC 932 3rd B Cross 9th B Main HRBR 1st | Lokhande Hospital Bangalore North Kalyan | BENGALURU | | KARNATAKA | INDIA | 56004310000000500000010 |
| 1208160008340103KUSHAGRA KAPILA | NEAR BANK OF INDIA | PHUSBUNGLW PARASIA | DHANBAD | | JHARKHAND | India | 82830110000000050000010 |
| 1208160008410951PRIYANKA SAINI | Q NO 60 ETH SECTOR 2 | HARIDWAR | | | UTTARAKHAND | India | 24940310000000008000010 |
| 1208160008440518LINGAPPAN SUDHAKAR | NO 1240 NISANTH NIVAS | B 61 ST STREET | CHENNAI | | TAMIL NADU | India | 60008010000000001000010 |
| 1208160008446898ANUPAM KUMAR UPADHYAY | SHRI PRAKASH UPADHYAY | FLAT NO E 315 GOPALAN HABITAT | SPLENDOR APARTMENTS | BROOKFIELD ITPL MAIN ROAD | BENGALURU | India | 56003710000000025000010 |
| 1208160008488776ANIL JAIN | #13 3RD FLOOR ABOVE NAVKAR | DESIGNER SIDDANNA LANE NAGARA | NEAR RAM MEDICALS BANGALORE NO | Bangalore North | KARNATAKA | India | 56000210000000024000010 |
| 1208160008488951RANBIR SINGH KEER | HOUSE NO-1514/11 | BADSHAHI BAGH | AMBALA | | HARYANA | India | 134003100000000130000010 |
| 1208160008498987THIRUVENKATASWAMI SAROJMUKUND | D NO 15 4 3RD ST | VENKATESWARA NGR ADYAR | CHENNAI | | TAMIL NADU | India | 600020100000000175000010 |
| 1208160008500393ASHWIN PANKAJ SHIMPI | OPP HOSPITAL C-9 TARANGAN | APT DAMANI NAGA | SHOLAPUR | | MAHARASHTRA | India | 41300110000000010000010 |
| 1208160008515545VIRENDRA MAHENDRA WANAGE | B-302 BLDG-1 KRISHNA | VANDANA COMPLEX | VICHUMBE NEW PANVEL | PANVEL | MAHARASHTRA | India | 41020610000000009000010 |
| 1208160008529332SOWMYA SINGH | SAIDPUR SEYANWA BHITARI | SAIDPUR | | | UTTAR PRADESH | India | 23330410000000028000010 |
| 1208160008531506VISHAL DHAWAN | B 1 34 D KIRAN GARDEN UTTAM NA | UTTAM NAGAR | NEW DELHI | | DELHI | India | 11005910000000004000010 |
| 1208160008599301HANAMANT KALAPPA BADIGER | NAVARAPUR EXTN COLONY | JALANAGAR HOUSE NO 70 | BIJAPUR | | KARNATAKA | India | 586109100000000004000010 |
| 1208160008610381KRISHNA HARIRAM NISHAD | B-WING ROOM NO.201 | MARTINA ENCLAVE DAHANU FORT | Thane | | MAHARASHTRA | India | 40160110000000015000010 |
| 1208160008623268SRINIVASAN VARADHARAJAN | FLAT 306 AADINATH AURA APTS | THAZHAMPOO STREET ZAMIN PALLAV | KATTABOMMAN NAGAR ALANDUR OLD | KANCHIPURAM | TAMIL NADU | India | 60011710000000005000010 |
| 1208160008663271MANISH JAIN | 529E/88 INDRAPRASTH NAGAR | BAKSHI KA TALAB MAHANAGAR | LUCKNOW | | UTTAR PRADESH | India | 22600610000000002000010 |
| 1208160008681130ANIL KUMAR DIXIT | S/O RAMESH CHANDRA DIXT | C/102 HARSHV ARDMAN CHS | SAKIVIHAR ROAD ANDHERI EAST | MUMBAI | MAHARASHTRA | India | 400072100000000055000010 |
| 1208160008749528JOJU CYRIAC KURIAN | ELENGICKAL CHETHIPUZHA | KOTTAYAM | | | KERALA | India | 68610410000000022000010 |
| 1208160008750998KAMAKSHI PRADEEP AGRAWAL | BUNGLW NO 3 SHRENIK PARK | CHS LTD KILLE GAUTAM | SECTORE 12 CBD BELAPUR | THANE | MAHARASHTRA | India | 40061510000000020000010 |
| 1208160008779105AVDHOOT ARVIND AMBAVLE | FLAT NO-401 H. NO-157/0002 ASHTAVINAYAK | APP SECTOR-6 SARSOLE VILLAGE | MUMBAI | | MAHARASHTRA | INDIA | 400706100000000008000010 |
| 1208160008823728BALASUBRAMANIAM RANGANATHAN | 15 SA GARDEN MUTHUSAMY | COLONY SELVAPURAM | COIMBATORE SOUTH | COIMBATORE | TAMIL NADU | India | 64102610000000016000010 |
| 1208160008873503NITU AGARWAL | INDRANARAYANPUR SAHAPARA | GANGARAMPUR | SOUTH DINAJPUR | GANGARAMPUR | WEST BENGAL | India | 733124100000000450000010 |
| 1208160008877979ANIKET DADAJI PAGAR | A P NAMPUR TAL BAGLAN SAMBAHAI | NAGAR NAMPUR | SATANA | | MAHARASHTRA | India | 42320410000000006000010 |
| 1208160008884891ARUN KUMAR | 31 BHARATHI STREETSUDHANA | NAGARMURUN | GAPAKKAM | PONDICHERRY | PONDICHERRY | India | 605004100000000005000010 |
| 1208160008895785SANTOSHKUMAR KANTILAL JAIN | A/103 AMBIKA PARK NO 1 | PODDAR HIGH SCHOOL RD | BHAYANDER W | THANE | MAHARASHTRA | India | 40110110000000033000010 |
| 1208160008995334SACHIN UDARAM PATIL | Z P PRATHAMIK SHALA MARG | SURADEVI | KAMPTEE | | MAHARASHTRA | India | 44111110000000005000010 |
| 1208160008996380MITHUN . | C 2 213 GALI NO 09 | HARSH VIHAR MANDOLI | NEW DELHI | | DELHI | India | 110093100000000004000010 |
| 1208160009015225ATCHUTHA KROVVIDI | 1 146 KROVVIDI VARI ST | SEETHANAGARAM MANDAL | CHINAKONDE | RAJAHMUNDRY | ANDHRA PRADESH | India | 53328710000000011000010 |
| 1208160009089372TAMTAM RAMASAIDULU | 4-67B 4-1 TO 5-74 SCST AREA | TAKKELLAPADU TAKKELLAPADU | Guntur | | ANDHRA PRADESH | India | 522414100000000005000010 |
| 1208160009114811SONALI DEVRAM GHOLAP | 7/162 RAM SOCIETY ALANDI | ROAD YERWADA | NEAR NEW RTO PUNE CITY YERWADA | Pune | MAHARASHTRA | India | 411006100000000065000010 |
| 1208160009119235NITHIN T N | NO 15 GROUND FLOOR | JAYAPOORNIMA 2ND MAIN NAGAPPA | REDDY LAYOUT KAGGADASAPURA | BENGALURU | KARNATAKA | India | 560093100000000096000010 |
| 1208160009126654MADRAS RAMARAO KRISHNAMURTHY | 22 1 1ST MAIN RD 3RD CRS | NR MALLESHWARAM RAILWY STN | MARUTHY LAY SRIRAMPURAM | BENGALURU | KARNATAKA | India | 56002110000000010000010 |
| 1208160009132782SANDEEP SHARMA | D 91 SECOND FLR MIRAAJ | RESIDENCY OFF MARVE RD BH | JAY NGR JANKALYAN NAGAR MALAD | MUMBAI | MAHARASHTRA | India | 40009510000000002000010 |
| 1208160009145255ROHIT BAJAJ | B-16 M.C.H-316 | STREET NO-5 KRISHNA NAGAR | HOSHIARPUR HOSHIARPUR | Hoshiarpur | PUNJAB | India | 14600110000001001000010 |
| 1208160009146639SURYA KANT SINGH | CO ARUN KUMAR SINGH | HOUSE NO 43C76 | VILL RUDAHI BAKSHI KA TALAB | LUCKNOW | UTTAR PRADESH | India | 22620110000000100000010 |

| | | | | | | | |
|---|--|--|--------------------------------|------------------|---------------|-------|---------------------------|
| 1208160009192103MUNNIA DEVI AGARWAL | A-6/343 B JANTA FLATS | INDRA PRASTHA SCHOOL | PASCHIM VIHAR | WEST DELHI | DELHI | India | 1100631000000007000010 |
| 1208160009197213TOM THOMAS | F NO 203 A BLK SUMADHURA ANATH | -AM MANIPAL COUNTY RD OPP MANI | -PAL COUNTY RESORT SINGASANDRA | BANGALORE RURAL | KARNATAKA | India | 560068100000000150000010 |
| 1208160009215913SHIKSHIT KUMAR PANDEY | S/O DINESH KUMAR PANDEY HOUSE | NO 251 MOHALLA CHIKNI | BALRAMPUR | | UTTAR PRADESH | India | 271201100000000040000010 |
| 1208160009251593NAGADEEPTHI KOPARAPU | 40 367 VIDYA NAGAR | KURNOOL | | | TELANGANA | India | 518001100000000053000010 |
| 1208160009329870SANKARAN VISWANATHAN | 36/73 B-1 ELEGANT FLATS LAKE | VIEW ROAD WEST MAMBALAM | OPP TO RAJU ELECTRICALS | CHENNAI | TAMIL NADU | India | 600033100000000002000010 |
| 1208160009331932POPAT BALWANT TUPE | D 207 Sukhwani Nekitan Pimpri Gaon Waghe | 4th Road Pimpri Gaon Waghere Colony Pimp | PUNE | | MAHARASHTRA | INDIA | 411017100000000024000010 |
| 1208160009358002MEENAKSHISUNDARAM VIJAYALAKSHMI | MP 20 ST THOMAS STREET | SANTHOSH NAGAR | KANDANCHAVADI | KANCHIPURAM | TAMIL NADU | India | 600096100000000025000010 |
| 1208160009385750ABHAY SUBHASH GANDHI | FLAT NO- 201 BUILDING | NO- B SARITA SANGAM SRVE | NO 500/1 CTS 1967 KASARWADI | PUNE | MAHARASHTRA | India | 41103410000000007000010 |
| 1208160009404029SURESH CHANDRA BEHERA | AT PANIHARA PO SANKHAMUR | NS KHAMARANGUL | NR PANIHARA UP SCHOOLINDIA | ANGUL | ODISHA | India | 759118100000000172000010 |
| 1208160009471681NAGARAJ GOPALKRISHNA HEGDE | PALYA ROAD HONNAVAR | HONNAVAR | HONAVAR | | KARNATAKA | India | 58133410000000002000010 |
| 1208160009479661JAYASUDHA KALLANJE | 2-2-20A C-40 NO 503 LEGEND | SATYAM DD COLONY BESIDE AHOBIL | MUTT AMBERPET | HYDERABAD | TELANGANA | India | 50001310000000013000010 |
| 1208160009578669RAJU YADAV | KUNWARPURWA | MAUNATH BHANJAN DUBARI | MAU | | UTTAR PRADESH | India | 221601100000000052000010 |
| 1208160009611435DHANANJAYAN SENTHILKUMARAN | 4/3 26TH STREET | J.B ESTATE | POONAMALLEE AVADI CAMP | TIRUVALLUR | TAMIL NADU | India | 600054100000000300000010 |
| 1208160009708811RAJESH . | Alwar | ALWAR | | | RAJASTHAN | INDIA | 30170210000000001000010 |
| 1208160009731007SWATI SINGH | WZ 553A WZ BLOCK | NARAINA VILLAGE | SOUTH WEST DELHI | SOUTH WEST DELHI | DELHI | India | 110028100000000060000010 |
| 1208160009744126NALINI RAVICHANDRAN | 125 19 TH B CROSS 11TH | MAIN 7TH SEC H SR | BANGALORE RURAL | | KARNATAKA | India | 560068100000000050000010 |
| 1208160009828717NACEERABEEVI FIAZBANU | 36/2 KUTTY MAISTRY STREET | SEVENWELLS CHENNAI G P | CHENNAI | | TAMIL NADU | India | 600001100000000035000010 |
| 1208160009854908RAVICHANDRAN VARADARAJAN | 125 19TH B CRS 11TH MAIN | 7TH SEC H S R LAYOUT | BOMMANAHALLI | BENGALURU | KARNATAKA | India | 560034100000000016000010 |
| 1208160009857888SARANYA . | 7 18 2ND STRT SRYSTAL GARDEN | FL A NOWROJI RD CHETPET | CHENNAI | | TAMIL NADU | India | 600031100000000017000010 |
| 1208160009893901HARI PRASADA RAO YEJJU | FLAT NO-312E BLKFRESH LIVING | APTIMAGE HOSPITAL LANENR | HYDERABAD | | TELANGANA | India | 500081100000000089000010 |
| 1208160009910624VIVEK KANTILAL BHAVSAR | M.P.VAYDANDE PLT 68 GANESH | COLSHIVNAGRI BIJALINAGAR NEAR | GANESH MANDIR CHINCHWADGAON | PUNE | MAHARASHTRA | India | 41103310000000010000010 |
| 1208160009965197DEODATTA ARVINDRAO MUDHOLKAR | AT NEAR OPEN THEATRE | M G ROAD AKOLA | Akola | | MAHARASHTRA | India | 444001100000000014000010 |
| 1208160009965218SIDDHARTH GAUTAM | H NO 70 SEC 5 AVAS VIKAS | COLONY SIKANDRA | AGRA | | UTTAR PRADESH | India | 282007100000000014000010 |
| 1208160010129226CHANDU METHUKU | H N 3-54 MADDUR | MADDUR JALAPALLI | WARANGAL | | TELANGANA | India | 506367100000000027000010 |
| 1208160010148211ALOK PADAM CHAND JAIN | FLAT NO 104 PALASH 2E | DATTA MANDIR ROAD WAKAD | BESIDE EURO SCHOOL | PUNE | MAHARASHTRA | INDIA | 411057100000000011000010 |
| 1208160010161661SUJITH ATHANICKAL VENUGOPALAN | Krishnalayam Near Divine Quarters Mu | Ringur Vadakkummuri Thrissur Muringo Or | THRISSUR | | KERALA | INDIA | 68030910000000001000010 |
| 1208160010163099JAGDISH SINGH NEGI | KAMALESHWAR BAGWAN | SHRINAGAR | PAURI GARHWAL | | UTTARAKHAND | India | 246174100000000002000010 |
| 1208160010187291RAJ KUMAR KUMAWAT | dhani jalpali | SIKAR | SIKAR | | RAJASTHAN | INDIA | 33271210000000001000010 |
| 1208160010197333IEN PAULA FERNANDES | 5B / S-1 | MODELS LEGACY | NORTH GOA | | GOA | INDIA | 403002100000000069000010 |
| 120816001022274RAJAGOPAL JAYAPRIYA | 75/28 KILATHEARU MARAKKADAI | LAKSHUMANGUDI NEEDAMANGALAM | KUTHANALLUR | TIRUVARUR | TAMIL NADU | India | 614102100000000020000010 |
| 1208160010303898MANOJ KUMAR AGRAWAL | 2 E /304 | N G SUNCITY THAKUR VILLAGE | MUMBAI | | MAHARASHTRA | India | 400101100000000005000010 |
| 1208160010308431PREETI SHARMA | 69 AKHIL NAGAR OPP MALVIYA | NAGAR SECTOR NO-7 | JAIPUR | | RAJASTHAN | INDIA | 302017100000000050000010 |
| 1208160010333817AMIT KUMAR SAHU | NEW COLONY PUMP HOUSE SEC-20 | ROURKELA SUNDARGARH | SUNDERGARH | | ODISHA | India | 769005100000000012000010 |
| 1208160010449334SAMEEKSHACAPITALPRIVATE | E BLOCK SATYAM CORPORATE | SQUARE B H RAJPATH CLUB OPP | ASTRAL HOUSE OFF SINDHU BHAVAN | Ahmedabad | GUJARAT | India | 380059100000000001000010 |
| 1208160010458309RAJAGOPAL ARUNKUMAR | 31/27 TANKBUND ROAD | OTTERY | CHENNAI | | TAMIL NADU | India | 600012100000000010000010 |
| 1208160010463507POORANALINGAM . | 13 PLOT NO C8 | MAHARAJA NAGAR | TIRUNELVELI | | TAMIL NADU | India | 627011100000000025000010 |
| 1208160010491013NAVNATH RAGHUNATH MOTINGE | AT - POST BANASHENDRA | TAL - KANNAD NEAR MAHADEV | MANDIR KANNAD BANSHENDRA | Aurangabad | MAHARASHTRA | India | 43110310000000002000010 |
| 1208160010586405OPINDER KUMAR VERMA | #3084 AMRIK SINGH ROAD | NAMDEV NAGAR BATHINDA | BATHINDA | | PUNJAB | India | 1510011000000000010000010 |
| 1208160010668564PARMESHWAR RAMACHANDRAN CHAMBRAVATTAM | A 602 DHEERAJ GANGA CO OP | HSG SOC CHINCHOLI BUNDER RD | OPP MADHUR SOC MALAD WEST | MUMBAI | MAHARASHTRA | India | 400064100000000032000010 |
| 1208160010738365GOPINATH NATARAJAN | 4/8 SHANKARAS APPARTMENTS | CHITLAPAKKAM | BALA VINAYAGAR KOVIL STREET | KANCHIPURAM | TAMIL NADU | INDIA | 60004710000000007000010 |
| 1208160010778075KANTILAL HIRALAL BHAVASAR | S NO 62 PLOT NO 68 KAMAL | GANESH COLONY SHIVANAGARI | BIJALINAGAR NR GANPATI MANDIR | PUNE | MAHARASHTRA | India | 411033100000000020000010 |
| 120816001078549YOGESH OMPRAKASH BALDI | NEAR BUS STAND WARD NO 2 | RISOD | WASHIM | | MAHARASHTRA | India | 444506100000000032000010 |

| | | | | | | | |
|--|-------------------------------------|---|----------------------------------|------------------|----------------|-------|-------------------------|
| 1208160010799813BHUPENDRA PITAMBAR CHAUDHARI | MUKTESHWAR NAGAR NASHIRABAD | JALGAON 027 JALGAON | JALGAON | | MAHARASHTRA | INDIA | 4253091000000003000010 |
| 1208160010805302RAJENDRAN SUBRAMANIAATHITHAN | PLOT 5A S2 | BLOCK 3 OFCONS JAISRI FLATS | RAJAJI AVENUE IIT COLONY 3RD | Kanchipuram | TAMIL NADU | India | 60010010000000020000010 |
| 1208160010845451MUKESH KUMAR | S/OAnirudh Prasad 6 Ramdev Sah Lane | Aliganjgulabibaghanchal-jagdishpur MusaiF | NO-3GURUNANAK PURA | BHAGALPUR | BIHAR | INDIA | 81200510000000010000010 |
| 1208160010866351ANIL BHAGWANDAS DAMANI | FLAT NO 302 CA | ROAD AMBEDKAR | CHOWK JAMUNA SOCIETY NO 1 | NAGPUR | MAHARASHTRA | INDIA | 44000810000000021000010 |
| 1208160010911051BHUPEN MALHOTRA | 13 VASU STRT KILPAUK | CHENNAI | | | TAMIL NADU | INDIA | 60001010000000060000010 |
| 1208160010942538HARSHITA GUPTA | 512 SECTOR 38 A CHANDIGARH | MOHALI | | | PUNJAB | INDIA | 16001410000000350000010 |
| 1208160010996677JINENDRA DUGAR | MAROHTI SETHIA MOHALLA | NEAR RANGDI CHOWK | BIKANER | | RAJASTHAN | India | 33400110000000050000010 |
| 1208160011020004PIYUSH JOSHI | 11 6 3RD FLR R P BAGH BLK A | NR COMMUNITY HALL RANA PRATAP | BAGH MALKA GANJ S O | NORTH DELHI | DELHI | India | 1100071000000002000010 |
| 1208160011045253PERIYASAMY MANOHARAN | PLOT NO 3 1ST STREETANNAI | NAGAR THIRUVERUMBUR TALUK | BALAJI NAGAR | TIRUCHIRAPPALLI | TAMIL NADU | INDIA | 62001910000000001000010 |
| 1208160011065850VARUN BHUTORIA | 1-8-265 TO 294/B 311 | P G ROAD SINDHI COLONY | NEAR SINDHI COMMUNITY HALL | HYDERABAD | TELANGANA | India | 50000310000000010000010 |
| 1208160011080691SANJEEV PATNAIK | F NO 3A BLOCK 4 RANI | MEYAMMI TOWERS | N NO 66/136 SATYADEV AVENUE | CHENNAI | TAMIL NADU | India | 60002810000000001000010 |
| 1208160011165389PANKAJ SHRIVASTAVA | E4-204 BLOCK E 2ND FLORR | PROVIDENT WELWORTHCITY | KADATAN AMALE VILLAGE H | BENGALURU | KARNATAKA | INDIA | 56120310000000019000010 |
| 1208160011186882VISWAJITHREDDY CHIRLA | VISWAJITH REDDY CHIRLA DR NO | 2 4B OPPOSITE SOCIETY OFFICE | WEST GODAVARI | | ANDHRA PRADESH | India | 53430510000000004000010 |
| 1208160011240531KRISHNACHAITANYA POLAMADA | H NO 2-2-1167/3/38 | SANJEEV NAGAR | HYDERABAD | | TELANGANA | India | 50004410000000020000010 |
| 1208160011296361VARSHA JAIKISHAN UTTAMCHANDANI | FLAT NO 401 UTKARSH | NIRMAN SADAR OPP | MANGALWARI BAZAR SADAR GPO | NAGPUR | MAHARASHTRA | India | 44000110000000020000010 |
| 1208160011368022VINOD RAMNIWAS VIJAYWARGIYA | D-1 FLAT NO 20 | POPULAR NAGAR WARJE | OPP MAI MANGESHKAR HOSPITAL PUNE | PUNE | MAHARASHTRA | INDIA | 41105810000000042000010 |
| 1208160011475383MADLAGERE JAINARA JEENADATTARAYA | C 82 BANAGARA PETE | HARAPANAHALLI HARAPANAHALLI | DAVANGERE | | KARNATAKA | India | 58313110000000040000010 |
| 1208160011476110UTKARSH PANDEY | VISHUNI PUR BALRAMPUR | GONDA | | | UTTAR PRADESH | India | 27120210000000013000010 |
| 1208160011489297CHARULATHA RADHAKRISHNAN | #C2-0104 L&T SOUTH CITY | ARAKERE MICO LYT | B G ROAD | BENGALURU | KARNATAKA | INDIA | 56007610000000025000010 |
| 1208160011516275AJAY PRATAP SINGH | 155 D.D.A FLATS POCKET-7 | SECTOR-12 | SOUTH WEST DELHI | | DELHI | India | 11007810000000001000010 |
| 1208160011540760USHA ANAND | 339 A 5TH MAIN 3RD PHASE | MANJUNATHNAGAR | BANGALORE NORTH RAJAJINAGAR | BENGALURU | KARNATAKA | INDIA | 56001010000000025000010 |
| 1208160011575411PABBISSETTY RAJESH | 26-4-2516 MUDDI REDDY PALLI | HINDUPUR | ANANTHAPUR | | ANDHRA PRADESH | India | 51520110000000011000010 |
| 1208160011660989AAKASH SANTHANAM | NO 3 1ST MAIN ROAD | V P C NAGAR KALLIKUPPAM | CHENNAI | | TAMIL NADU | INDIA | 60005310000000070000010 |
| 1208160011749463NAVNATH SHIVAJI BAGADE | NULL KOSHTI GALLI NULL | NULL OSMANABAD BHOOM | OSMANABAD | | MAHARASHTRA | India | 41350410000000002000010 |
| 1208160011782898KSHITIZ LAKHOTIA | S/O VINAY LAKHOTIA SHIVDARSHAN | CHS LTD E 801 PLOT NO 5 OFF | PALM BEACH ROAD SECTOR 16 | THANE | MAHARASHTRA | India | 40070510000000075000010 |
| 1208160011822256ADITYA SINGH SAMANT | DAULANI PITHORAGARH | KANALICHINA | PITHORAGARH | | UTTARAKHAND | India | 26254110000000020000010 |
| 1208160011859126MANOJ DIGAMBAR PRADHAN | C-30 ALANKAR CHS LTD | TILAK ROAD OPP SARVEN HALL | THANE | | MAHARASHTRA | INDIA | 42120110000000010000010 |
| 1208160011901760PRITY SATSANGI | P13/9 | RIVER VIEW | EAST SINGHBHUM | | JHARKHAND | India | 83100410000000017000010 |
| 1208160011929613RAJESH VENIMADHAV ACHARYA | B A R C COLONY 803 AAKASH | GANGA ANUSHAKTI NAGAR | MUMBAI SUB URBAN | MUMBAI | MAHARASHTRA | India | 40009410000000013000010 |
| 1208160011958708PURN PRAKASH TRIPATHI | B008 BRINDHA RESIDENCY | 12TH CROSS BELLANDUR BANGALORE | BENGALURU | | KARNATAKA | INDIA | 56010310000000020000010 |
| 1208160011981482SEEMANTHINI JAYRAM KITTANAKERE | C-93 KAIGA TOWNSHIP MALLAPUR | KARWAR KAIGA | UTTARA KANNADA | | KARNATAKA | India | 58140010000000020000010 |
| 1208160012008495RAJARAM MANIMEKALAI | S 5 AMRITAA APARTMENT | THADAGAM ROAD | COIMBATORE | | TAMIL NADU | INDIA | 64102510000000040000010 |
| 1208160012019211FALAKNAZ MOHSIN INAMDAR | FLAT NO- C-3/403 COLONNADE | SOCIETY NEAR HYUNDAI | SHOWROOM | PUNE | MAHARASHTRA | India | 41101410000000007000010 |
| 1208160012037993TAHEREH KUNAL JAIN | F/504 INDRAPRSTH-2 | NR. AAKASHDEEP ANNX NR. SHREYAS CROSSINGAHMEDABAD | CHENNAI | | GUJARAT | INDIA | 38001510000000022000010 |
| 1208160012041045NIKHIL SURANA | NO 6 1ST FLR 2 KANDAPPA MUDALI | ST SOWCARPET | CHENNAI | | TAMIL NADU | India | 60007910000000001000010 |
| 1208160012057467KRISHNAMOORTHY GAYATHIRI | PLOT NO 14 PUGAZH AVENUE | KAYARAMBEDU | KANCHIPURAM | | TAMIL NADU | INDIA | 60320210000000010000010 |
| 1208160012060161DIVYA SANTOSH LANJEKAR | 123RANE CHAWLKHINDI PADA DARGA ROAD | NEAR RADHAKRISHNA MANDIR | MUMBAI | | MAHARASHTRA | INDIA | 40008210000000005000010 |
| 1208160012129003KUNAL RANJAN | WARD NO 38 HOUSE NO 911 GAUSHALA | ROAD MUZAFFARPUR INFRONT | OF CHAIP MAN GIRLS SCHOOL | MUZAFFARPUR | BIHAR | INDIA | 84200210000000017000010 |
| 1208160012132204PINKI SURESH SHARMA | 40-B SIFON SOCIETY JAGATPUR | DASKROI JAGATPUR | Ahmedabad | | GUJARAT | India | 38247010000000020000010 |
| 1208160012147753KUPPUSAMY SURENDHARKUMAR | 548 TAMILNADU HOUSING | BOARD PART 2 TIRUPATTUR | S PALLIPATTU TIRUPATHUR ADIYUR | Vellore | TAMIL NADU | India | 63560210000000002000010 |
| 1208160012229270SOUGATO CHATTOPADHYAY | B 7/003 KALPATARU CHS | SECTOR 8 B CBD BELAPUR | NAVI MUMBAI | | MAHARASHTRA | INDIA | 40061410000000026000010 |
| 1208160012230533REKHA RAMACHANDRA BHAT | LANDLINKS HILL2 SUSLEELA SADAN | 3ED 307 LAND LINKS TOWNSHIP GI | RINAGAR 8CRS DEREBAIL-KONCHADY | DAKSHINA KANNADA | KARNATAKA | India | 57500810000000005000010 |

| | | | | | | | |
|---|--|--|---|---------------|----------------|-------|--------------------------|
| 1208160012264873BALAJI . | NO 33 INDIRA GANDHI STREET | EB COLONY | VILLUPURAM | | TAMIL NADU | India | 60560210000000001000010 |
| 1208160012301794GEETHA VISWANATHAN | 4 PRABHAT28 BROAD CHURCHGATE | MUMBAI | | | MAHARASHTRA | INDIA | 400020100000001132000010 |
| 1208160012361801SANDEEPAKUMAR SHARMA | MALIK MAU CHAUBARA | RAEBARELI MALIK MAU | CHAUBARA | RAEBARELI | UTTAR PRADESH | India | 229130100000000020000010 |
| 1208160012453451MITHIL UMESH PRADHAN | B 103 SATGURU SHARAN 2 CHS | SANT TUKARAM MARG OFF | CHAFEKAR BANDHU MARG | MUMBAI | MAHARASHTRA | INDIA | 400081100000000075000010 |
| 1208160012509947DHIRAJ RAMESH BANSAL | BUILDING 10 A 001 R C | MARG RAJGRUH CO OP | SOC VASHI NAKA NEW R N A PARK | MUMBAI | MAHARASHTRA | INDIA | 400074100000000004000010 |
| 1208160012510152RAM KISHORE | NO 2 TECH TRG WG | AMC CENTRE AND COLLEGE | LUCKNOW | | UTTAR PRADESH | INDIA | 226002100000000008000010 |
| 1208160012517732RATISH RAJENDRAN | 330SHIV COLONY HIRAN | MAGRISSECTOR-6 | NEAR POLICE STATION | UDAIPUR | RAJASTHAN | INDIA | 313002100000000002000010 |
| 1208160012636047SWAMINATHAN KATHIRESAN | NO 43/1 PLOT NO 280 | TAMARAI ST | SIVAGANGA | | TAMIL NADU | India | 63000310000000001000010 |
| 1208160012678324ANUBHAV GUPTA | 2A/210 CHAKNAN 2A AJAD NAGAR | ANSHIK NAGAR NIGAM SADAR | Kanpur Dehat | | UTTAR PRADESH | India | 208001100000000020000010 |
| 1208160012691829SHEETAL JAIN | FLAT NO 102/A1-66 | HPCL OFFICERS APARTMENT | Mumbai | | MAHARASHTRA | India | 400063100000000020000010 |
| 1208160012727926RITIKA MANDELIA | B 302 FREEDOM PARK | KUSMADE COLONY AL | MHASKE WASTI KALAS PUNE CITY | PUNE | MAHARASHTRA | INDIA | 411015100000000150000010 |
| 1208160012748786SURENDRA KAMALPRASAD GUPTA | ROW H. NO. 12 ADINATH NAGAR | GARKHEDA PARISAR | MAHARASH NAGAR POLICE STATION | Aurangabad | MAHARASHTRA | India | 43100110000000014000010 |
| 1208160012872854AKHILESH KUMAR MISHRA | B302 KANISHKA TOWER | SECTOR 34 | FARIDABAD | | HARYANA | INDIA | 121003100000000150000010 |
| 1208160012901806JYOTI ABHIJIT RAO | F 1202 INDRADHANU SOCIETY PAUD ROAD | BEHIND VANAZ COMPANY KOTHRUD | PUNE | | MAHARASHTRA | INDIA | 411038100000000020000010 |
| 1208160012914511JAYANT KUMAR KAIRI | EA 450 FST FLOOR | SOUTH WEST DELHI | | | DELHI | INDIA | 110064100000000075000010 |
| 1208160012931324BALVANTRAI AMRUTLAL JODHPURA | NAKALANK | NR PIYUS PROVISION STORE | RAJKOT | | GUJARAT | India | 360001100000000023000010 |
| 1208160012950284K PURUSHOTHAMAN | OLD NO 10 NEW NO 21 | KRISHNAPURAM CHOOAIMEDU | CHENNAI | | TAMIL NADU | India | 60009410000000001000010 |
| 1208160012990433MANJULA SABAPATHY | P 8418 ARMAMENT COLONY | GANESHKHIND | NR YASHODA BANNER RD | PUNE | MAHARASHTRA | India | 411007100000000007000010 |
| 1208160013048922NEETU KUMARI | 6h/4 Bahadurpur Housing Colony | Bhootnath Road | PATNA | | BIHAR | INDIA | 800026100000000027000010 |
| 1208160013081409SURESH KUMAR | 112 K R G NAGAR | RAGAVAN PETTAI VILUPPURAM | PANAMPATU | VILLUPPURAM | TAMIL NADU | India | 60510310000000001000010 |
| 1208160013105623PRASHANT KUMAR | SHIV NAGAR POST GONAWAN | GONDAPUR | NAWADA | | BIHAR | INDIA | 80511010000000002000010 |
| 1208160013135901NISHA SADHWANI | D O RATANLAL SADHWANI 112 P | NATRAJPURAM KAMLA NAGAR | AGRA | | UTTAR PRADESH | India | 28200510000000001000010 |
| 1208160013182418USHMA NIRAV VAIDYA | A 304 STERLING AVENUE OFF NEW | LINK RD ABOVE HILL VIEW WEST | DAHISAR RESTAURANT KANDARPADA | Mumbai | MAHARASHTRA | India | 400068100000000050000010 |
| 1208160013191469ANNADURAI KARTHIKEYAN | NO B-41 SAMPATH NAGAR | ERODE | ERODE | | TAMIL NADU | INDIA | 638011100000000110000010 |
| 1208160013207919JAYDEEP DHARAMSHIBHAI MOTERIYA | GOMTA RAJKOT | GOMTA RAJKOT RAJKOT | RAJKOT | | GUJARAT | India | 360320100000000049000010 |
| 1208160013232601PRADEEP KUMAR | S O MR RAM KUMAR V SHERPUR | PO DHA NDERI KHAWAJGIPUR | Haridwar | | UTTARAKHAND | India | 247667100000000042000010 |
| 1208160013234873SUJANKUMAR BINGI | NARASANNAPALLI VILLAGE POST | KADAPA | | | ANDHRA PRADESH | INDIA | 516503100000000010000010 |
| 1208160013249212KOYILADA PRADEEP | D NO 8 14 1/1 MALLA VEEDHI ANAKAPALLI | NEAR RAMALAYAM ANAKAPALLI RAMALAYA | M MALLA VEEDHI | VISAKHAPATNAM | ANDHRA PRADESH | INDIA | 531001100000000020000010 |
| 1208160013357372DHIRAJ KUMAR | GHOUGHAWALIA | SARAN | | | BIHAR | INDIA | 841412100000000010000010 |
| 1208160013439683SAURABH RAJESH MAGO | BUILDING NO 15 ROOM NO 690 | GTB NAGAR NEAR GEETA BHAVAN HARI | MANDIR SION KOLIWADA ANTOP HILL | MUMBAI | MAHARASHTRA | INDIA | 40003710000000004000010 |
| 1208160013552074TANMOY GHOSH | 12 B MIDDLE ROAD | SANTOSHUPUR | KOLKATA | | WEST BENGAL | INDIA | 700075100000000020000010 |
| 1208160013553751MONICA JAGADISHSHAH | 12/835 | KASTURIPARAMBAHALWA BAZAR | KOZHICODE | | KERALA | India | 67300110000000001000010 |
| 1208160013555493KALPIT RAMESHCHANDRA SUTHAR | FLAT NO-301 SHYAMSAI 1 | APARTMENT JAYANT PARK SOCIETY | AHMEDABAD | | GUJARAT | India | 380008100000000006000010 |
| 1208160013588409KUMAR BABURAO KORE | FLAT A1-204 LATIS CO-OPRETIV HOUSING | SOCNEAR NUTAN MAHARASHTRA POLYTECHNIC COLLECHAKAN ROAD | | PUNE | MAHARASHTRA | INDIA | 410507100000000001000010 |
| 1208160013591652MANOJ YADAV | E-3/57 VINAY KHAND | 3 GOMTI NAGAR | TEHSIL LUCKNOW IST LUCKNOW NEAR RED ROSELUCKNOW | | UTTAR PRADESH | INDIA | 226010100000000048000010 |
| 1208160013693587SHANT DEV SHUKLA | C/O: Arvind Shukla M-45 B ground floor | mDistt. Court Complex Saket | SOUTH DELHI | | DELHI | INDIA | 110017100000000001000010 |
| 1208160013789286LEELAVATHI . | C 24 ZONASHA VISTA DINNE ANJANEYA | TEMPLE ROAD HARALUR ROAD | NEAR PRESTIGE FERNS RESIDENCY | BENGALURU | KARNATAKA | INDIA | 560102100000000010000010 |
| 1208160013828073MRUTHUNJAYA VEERAPPA MANASHETTY | S/Oveerappa C Manashetti 1134 Sobha Hill | 1 Off Kanakapura Road Thalaghattapura | NeGodown Thalaghattapura | BENGALURU | KARNATAKA | INDIA | 560062100000000001000010 |
| 1208160013870508PIYUSH GUPTA | #1609/A PNB COLONY | DAMOHNKA | CHERITAL | JABALPUR | MADHYA PRADESH | INDIA | 482002100000000005000010 |
| 1208160013890803ARMAN ALI MOBEEN AHMAD KHAN | MOBIN LANE NO 5 SECTOR 16 | PANT NAGAR JADHAVWADI | BEHIND SAVTAMALI GARDEN | PUNE | MAHARASHTRA | INDIA | 411062100000000020000010 |
| 1208160013921936RAUNAK KUMAR | GITA BHAWAN H NO F 17 POKIT 3 | DWARKA SEC 16 NEW DELHI | SOUTH WEST DELHI | | DELHI | India | 110075100000000010000010 |
| 1208160013954533ASHISH KANTILAL HODIWALA | 14 GURURUPA SOCIETY | CHOTHIYANI WADI | NAVSARI | | GUJARAT | INDIA | 396321100000000009000010 |

| | | | | | | | |
|---|--|---------------------------------------|-------------------------------------|-------------------|----------------|-------|--------------------------|
| 1208160013988474GANESAN PRIYADHARSHINI | 4-1162 KALAINGAR STREET THASILDAR | NAGAR NEAR VINAYNAGAR TEMPLE | MADURAI | | TAMIL NADU | INDIA | 62502010000000011000010 |
| 1208160014018407SUDHIR KUMAR | ILAM RAM CHOWK | GOLDAAR PATTI WARD 18 | BETTIAH | | BIHAR | INDIA | 84543810000000001000010 |
| 1208160014077174DEV KANCHEN VASANTHA RAJAN | C/O A2 2NDFLR AKSHAYAVASANTHAM | 6/14 NO 67 KATTABOMMAN STREET | NEAR GUHA KALYANA MANDAPAM | ALWARTHIRUNAGAR | TAMIL NADU | India | 60008710000000006000010 |
| 1208160014080643BHARGAVI NALINKANT K HAROD | TYPE C 1/2 G E B COLONY | GANDHINAGAR THERMAL POWER | STATION MANSA | GANDHI NAGAR | GUJARAT | India | 38204110000000010000010 |
| 1208160014150195HARSHA BHUSHAN NAGA | 25 SRINIVASA | MALLIKARJUNA TEMPLE STREET | NEAR DVG ROAD BANGALOREBASAVANAGUDI | BENGALURU | KARNATAKA | INDIA | 560004100000000030000010 |
| 1208160014173886BHAVESH BHIKHABHAI DARJI | B-204 CHANDRESH UDYAN CHS LTD | LODHA HERITAGE DOMBIVALI EAST | DESALE PADA | THANE | MAHARASHTRA | INDIA | 421201100000000050000010 |
| 1208160014197977RUCHA MAHESH SHINDE | RM NO 309 NEW PG HOSTEL | SRTTRGMC AMBAJOGAI | BEED | | MAHARASHTRA | India | 431517100000000023000010 |
| 1208160014203179ROY AMALRAJ | PLOT NO 42 RAVI STREET DR | SEETHAPATHY NAGAR VELACHERY | CHENNAI | | TAMIL NADU | India | 60004210000000001000010 |
| 1208160014232088YOGESH SIDDALINGAPPA | #00 NELAMANAGALA TALUK | BANGALORE | | | KARNATAKA | INDIA | 56211110000000004000010 |
| 1208160014288021SANJAY KUMAR JAIN | 13 STATE BANK COLONY OPP | VAN CHETNA KENDRA BYE PASS ROAD | AGRA | | UTTAR PRADESH | INDIA | 28200510000000004000010 |
| 1208160014318769MAHESH HIRAMAN SONAWANE | SR NO.19 FL NO.10 RAYKAR | NAGAR UJWAL | TERRACES DHAYARI | PUNE | MAHARASHTRA | India | 411041100000000049000010 |
| 1208160014402601MITHUN POORNA PRATHAP GOPALAKRISHNAN | S/O GopalakrishnanA/8ROOPA APTDR.R.P.ROAROOA APTDR.R.P.ROAD L.I.C.COLONY A/8ROODR.R.P.ROAD | TARANAGAR | HYDERABAD | MUMBAI | MAHARASHTRA | INDIA | 40008010000000006000010 |
| 1208160014487579ESHWAR TAPADIYA | 3-63C/4 | NTPC RIHAND NAGAR | BIJAPUR | SONBHADRA | TELANGANA | INDIA | 500019100000000027000010 |
| 1208160014496218JIMMY JOSEPH KALLARACKAL | D 46 NH 4 | SARDAR NEST | KANITHI GAJUWAKA | VISAKHAPATNAM | UTTAR PRADESH | INDIA | 231223100000000060000010 |
| 1208160014631191TARUN KATIIYAR | 501 SPLENDOR BLOCK | RUDRAPRAYAG | | | ANDHRA PRADESH | INDIA | 53004410000000012000010 |
| 1208160014718893BHUPENDRA SINGH | Nakot | CITY BS CITY | BOKARO | | UTTARAKHAND | INDIA | 24642110000000003000010 |
| 1208160014756344ANUJ KUMAR | Q NO 3236 SECTOR 4G BOKARO STEEL | KOLKATA | KOLKATA | | JHARKHAND | INDIA | 827004100000000050000010 |
| 1208160014879525YUSUFI BHARMAL | 67A METCALFE STREET | NAGARJUNA MEADOWS APPT | PUTTENAHALLI | BANGALORE | WEST BENGAL | INDIA | 70001310000000008000010 |
| 1208160014883451BHOOPEENDRA KUMAR SINGH | B 53 DOSHI GARDEN | 173 ARCOT SALAI | CHENNAI | | KARNATAKA | INDIA | 56006410000000001000010 |
| 1208160014973353KANNAN RAJALAKSHMI | AT POST DATTANAGAR GOKUNDA | KINWAT NANDED | NANDED | | TAMIL NADU | INDIA | 60002610000000008000010 |
| 1208160015008088SUBHASH VITTHAL PAWAR | GUDIYAI HARDUAGANJ | ALIGARH | ALIGARH | | MAHARASHTRA | INDIA | 43180410000000008000010 |
| 1208160015106233PRANJAL BANSAL | #1/13 D TIRUMALA MANDAL | M NAGULAPALLY | WEST GODAVARI | | UTTAR PRADESH | INDIA | 20212510000000004000010 |
| 1208160015132711NETAJI SUBHASHCHANDRABOSE NANDAMURI | 119 3 4 NEOGIPARA ROAD | BARANAGAR | NORTH 24 PARGANAS | | ANDHRA PRADESH | INDIA | 534425100000000127000010 |
| 1208160015196624SOMENATH DUTTA | 22 A SANGUSAPET STREET | KANCHEEPURAM | VELLORE | | WEST BENGAL | INDIA | 70003610000000006000010 |
| 1208160015297439GEVARCHAND MAHINDAR | PLOT NO 35 F2 | FIRST FLOOR AVIA ENCLAVE | BALAKRISHNAN STREET LINGYAR A | KANCHIPURAM | TAMIL NADU | INDIA | 635601100000000013000010 |
| 1208160015335811A R MUTHU MEENAL . | C 6 7 2 770 PANNA COMPLEX | POT MARKET SECUNDERABAD | HYDERABAD | | TAMIL NADU | INDIA | 600117100000000050000010 |
| 1208160015342257VIMAL AMARCHAND SURANA | 250 LAKE TOWN BLOCK-B | LAKE TOWN SOUTH | DUMM LAKE TOWN NORTH 24 PAR | NORTH 24 PARGANAS | TELANGANA | INDIA | 500003100000000025000010 |
| 1208160015345564SAROJ SARDA | 22 1247 A VAISAKH MANNARI | PANNIYANKARA TIRUVANNUR | NADA | KOZHIKODE | WEST BENGAL | INDIA | 700089100000000200000010 |
| 1208160015353900PALLASSANA SADASIVAN GOPALAKRISHNAN | H NO 194GH WARD NO 40 | GALI NO 6 D A V ROAD | WAIDHAN P O WAIDHAN | SINGRAULI | KERALA | INDIA | 673029100000000100000010 |
| 1208160015436324GAYATRI PANDEY | 906 | MAHAVEER KINGS PLACE GOVT | COLLAGE RD KADUGODI KADUGODI | BANGALORE RURAL | MADHYA PRADESH | INDIA | 486886100000000040000010 |
| 1208160015460581SUMIT RANJAN CHOPDAR . | FLAT NO-102 MURLIDHAR APARTMENT HOUSE | NPLAW COLLEGE ROAD NUL STOP ERANDWANE | PUNE | | KARNATAKA | INDIA | 560067100000000016000010 |
| 1208160015465096MOHAN CHANAMALLAPPA KALLIGUDDI | NO 1054 SEC 38 B CHANDIGARH | CHANDIGARH | | | MAHARASHTRA | INDIA | 411004100000001195000010 |
| 1208160015514455RAJESH KUMAR | HNOA6 SECTOR1 SHAMKAR NAGAR | RAIPUR | | | CHANDIGARH | INDIA | 160038100000000029000010 |
| 1208160015557848NARESH KUMAR KOHLI | 1-5-434/6/1 SURYANAGAR | OLD ALWAL TIRUMALAGIRI | BOLARUM | SECUNDERABAD | CHHATTISGARH | INDIA | 492007100000000032000010 |
| 1208160015573258M V VENKATRAMANA SARMA . | G NO 17 A N NO 33 | KANNALAH CHETTY STREET | VENKATAPURAM AMBATTUR | TIRUVALLUR | TELANGANA | INDIA | 50001010000000006000010 |
| 1208160015577520SENTHILKUMAR VENKATACHALAM | #19 VILLA DEL MAR SARJAPURA | MAINRD NR TRINITY WOODS | AMBALIPURA HSR LAYOUT | BENGALURU | TAMIL NADU | INDIA | 600053100000000342000010 |
| 1208160015583152SUPRIYA ANIL SHINDE | PLOT NO 1064 SR NO 4/3 PISOLI | NEAR MAHATMA FULE SCHOOL | MOHAMADW | PUNE | KARNATAKA | INDIA | 56010210000000225000010 |
| 1208160015625413FATIMA KOUSAR | FLAT NO 202 ROYAL RESIDENCY | DHARAM | KARAN ROAD | SECUNDERABAD | MAHARASHTRA | INDIA | 411060100000000020000010 |
| 1208160015733005RAKINAGOUNDER PERIASWAMYPRAGALATHAN . | RAKINAGOUNDER 324 NA | KARUR ROAD ERODE ERODE RAILWAY COLONY | ERODE | | TELANGANA | INDIA | 50001610000000160000010 |
| 1208160015781216ANJALI POOLAKKUNNATH BALAGOPALAN | Sopanam Kohinoor | | MALAPPURAM | | TAMIL NADU | INDIA | 638002100000000701000010 |
| 1208160015782171ASHIMA AHMAD JIWANI | F NO E 106 | BYRAMJI TOWN | NAGPUR | NAGPUR | KERALA | INDIA | 67363510000000008000010 |
| | | | | | MAHARASHTRA | INDIA | 440013100000000028000010 |

| | | | | | | | | |
|------------------|--------------------------------|---|---|----------------------------------|-----------------|----------------|-------|-------------------------|
| 1208160015843882 | ASHOK KUMAR | S/O: Shukdeo Prasad hathikhana compound near alok bharti school ward no 27 Betti | BETTIAH | | | BIHAR | INDIA | 84543810000000006000010 |
| 1208160015877445 | SANKALP MAHAJAN | S/O: NEERAJ KUMAR MAHAJAN | A-113 VIKASPURI | WEST DELHI | | DELHI | INDIA | 11001810000000100000010 |
| 1208160015941833 | SATYAJEET PHATARPHOD HUF | C-9/403 GULMOHAR CHS LTD | VIVEK KAMBLI MG SAIBABA MANDIR | ASHOKVAN BORIVALI E | MUMBAI | MAHARASHTRA | INDIA | 40006610000000046000010 |
| 1208160015941964 | SUJATA SINGH | L 202 UNIQUE TOWER NEAR NRI COLONY SEC 2 | HALDI GHATI MARG JAGATPURA | JAIPUR | | RAJASTHAN | INDIA | 30202910000000015000010 |
| 120816001602454 | OMANISH WADHAWAN | HNO 23 C 4C JANAKPURI | WEST DELHI | WEST DELHI | | DELHI | INDIA | 11005810000000040000010 |
| 120816001603555 | OPRAVIN BHIKANRAO PATIL | PANYACYA TAKI JAVAL | SHRIKRUSHNA NAGARKASODA KASODA TA ERANDOJALGAON | | | MAHARASHTRA | INDIA | 42511010000000001000010 |
| 120816001604216 | GARINE SAIDA RAO | FT N 304 3RD FLR VISTA TOWER | 4 UNIWORLD CITY RAJARHAT | NEW TOWN KOLKATA | | WEST BENGAL | INDIA | 70015610000000012000010 |
| 120816001607224 | MARIMUTHU SUNDARAVADIVELU | 5E Mather Elcastillo Kadavanthra Jawahar Avenue Kadavanthra Kadavanthra Kadavanth | KADAVANTHRA | | | KERALA | INDIA | 68202010000000300000010 |
| 120816001609109 | ROHIT RAWAT | 187 07 BACHAN SINGH NAGAR HAIBOWAL KALANSHIV MANDIR | | LUDHIANA | | PUNJAB | INDIA | 14100110000000050000010 |
| 120816001609923 | VIJAY GARG | Vill Post Safidon null null | null Jind Safidon | JIND | | HARYANA | INDIA | 12611210000000010000010 |
| 120816001612265 | VIVEKKUMAR RAJENDRABHAI THANKI | 4 VRUJBHUVAN SOCIETY NILKANTH | OPP AIR PORT | FORBANDAR | | GUJARAT | INDIA | 36057710000000001000010 |
| 120816001617148 | KARTIK MALHOTRA | S/O Lalit Mohan Malhotra 212 Ganga Apartm | 29 | NOIDA | | UTTAR PRADESH | INDIA | 20130310000000125000010 |
| 120816001617957 | BHAVIKA VISHAL VASA | 136/504 VISHAL CLASSIC PANTNAGAR | GHATKOPAR EAST | NEAR GHATKOPAR RAILWAY STATION | MUMBAI | MAHARASHTRA | INDIA | 40007510000000050000010 |
| 120816001624602 | SANKARARAJ KRISHNAKUMAR | 9 KOTHANAR WEST STREET RAMANATHAPURAM | PO NEAR SHIVA TEMPLE | RAMANATHAPURAM | | TAMIL NADU | INDIA | 62350110000000018000010 |
| 120816001639456 | SARUN KUMAR BHATIA | A-108 BLOCK -A VISHAL ENCLAVE | NEW DELHI | | | DELHI | INDIA | 11002710000000120000010 |
| 120816001650453 | ASHA HARI BHAT | T 3 BRINDAVAN APARTMENTS 3RD FLOOR | PATELLAPPA LAYOUT DOLLARS COLONY KMV STABENGA | LURU | | KARNATAKA | INDIA | 56009410000000300000010 |
| 120816001650851 | PRIYA GUPTA | C5/12B TELIYANA | CHETGANJ VARANASI | VARANASI | | UTTAR PRADESH | INDIA | 22100110000000002000010 |
| 120816001651368 | DEEPIKA RAJENDRAN | 123 VADUGAPATTI NAMAKKAL | ORUVANDUR | NAMAKKAL | | TAMIL NADU | INDIA | 63701510000000096000010 |
| 120816001657062 | PARAMESWAR VYAS | S/O VASUDEV VYAS 8-9-25/12VANKAYALA VARISAIBABA TEMPLEMAINROAD RAJAHMUNDRY | | EAST GODAVARI | | ANDHRA PRADESH | INDIA | 53310110000000005000010 |
| 120816001660629 | ROHIT GUPTA | FLAT NO - 802A - BALAJI PRISTINE | OPP GANESHA TEMPLE | WHITFIELD MAIN ROAD | BENGALURU | KARNATAKA | INDIA | 56006610000000007000010 |
| 120816001661833 | CHADKHAN HAYATH ATEEQ SHABAZ | # T A 2 SARA RESIDENCY | APARTMENT 2ND CROSS SHANTINAGAR | LAKSHMI ROAD | BENGALURU | KARNATAKA | INDIA | 56002710000000001000010 |
| 120816001665765 | ARUNA BHALCHANDRA DIVEKAR | FLAT NO 501 BUILDING 5/2 MORAJ | RIVER SIDE PARK TAKKA | NAVI MUMBAI | | MAHARASHTRA | INDIA | 41020610000000004000010 |
| 120816001669269 | SURESH SHARMA | S/O ASHOK SHARMA | X-1037 NEW CHAND MOHALLA | GANDHI NAGAR S O | DELHI | DELHI | INDIA | 11003110000000018000010 |
| 120816001674463 | PODAMPALLY VENU GOPAL | 4-8-115/7 manjeera nagar | HYDERABAD | | | TELANGANA | INDIA | 50200110000000025000010 |
| 120816001681557 | ASHISH TAMBHI | KHATIYON KA MOHLLA | GONER | JAIPUR | | RAJASTHAN | INDIA | 30390510000000010000010 |
| 120816001686957 | THOMAS CHACKO | AYYANAMPARAMBU ELIKKULAM ELIKKULAM | P P ROAD | KOTTAYAM | | KERALA | INDIA | 68657710000000039000010 |
| 120816001692842 | BHADRESH GORDHAN RAVAL | JN 1 64 B 2 NAKSHTRA APT | SECTOR 9 NAVI MUMBAI | NAVI MUMBAI | | MAHARASHTRA | INDIA | 40070310000000090000010 |
| 120816001698841 | SHASHI . | 4:1 C-5/29 Neelgiri Apartment Sector-5 | NAVI MUMBAI | | | MAHARASHTRA | INDIA | 40061410000000001000010 |
| 120816001699612 | SASHI BOOSHAN SRIKAKULA | HOUSE NO A914 19 VIDYUT NAGAR | BHEL MIG PHASE II RCPURAM MANDAL | SANGAREDDY | | TELANGANA | INDIA | 50203210000000060000010 |
| 120816001703290 | PADMAKAR NARAYANARAO UMATE | CHANDRAPUR | JAGANNATH BABA NAGAR DATALA ROAD | CHANDRAPUR | | MAHARASHTRA | INDIA | 44240110000000014000010 |
| 120816001711863 | SRINIVASARAGHAVAN RANGAMANNAR | 6 1ST CROSS STREET | SECRETARIAT COLONY ADAMBAKKAM | CHENNAI | | TAMIL NADU | INDIA | 60008810000000047000010 |
| 120816001712766 | PALLAVI CHOUBISA | 205 CHANKYAPURI HIRAN | MAGARI SEC 4 | UDAIPUR | | RAJASTHAN | INDIA | 31300110000000002000010 |
| 120816001714234 | SURESH RAGAVAN | 1/1 C3 SIVASAKTHI APPARTMENTS MADURAI STPERAMBUR | | SALEM | | TAMIL NADU | INDIA | 60001110000000020000010 |
| 120816001720679 | NEMICHAND . | 19/10 1 | GURUVAPPA STREET CHINTADRI PET | CHENNAI | | TAMIL NADU | INDIA | 60000210000000018000010 |
| 120816001722078 | NAKKA HYMA DEVI | D/O: N Lachanna 4-83/124 Adarsha Nagar | Gusha Mulapudi Hospital Qutubullapur | MEDCHAL | | TELANGANA | INDIA | 50005510000000020000010 |
| 120816001723811 | KARNAM VIJAYA MANOJ KUMAR | 6 396 A DAS BUNGLOW | NEAR LITTLE FLOWER CONVENT | CHITTOOR | | ANDHRA PRADESH | INDIA | 51740810000000001000010 |
| 120816001726241 | MOHSIN ZEYA UL HAQUE KHAN | RCMARG ROOM NO25AZAD NAGARAZIZ BAUG | NEAR R C F POLICE STATION | MUMBAI | | MAHARASHTRA | INDIA | 40007410000000010000010 |
| 120816001729574 | SUNIL KUMAR SHEORAN | HOUSE NO78 BLOCK NO 2 | KHERI SHIORAN (73) | HISAR | | HARYANA | INDIA | 12503910000000010000010 |
| 120816001732897 | AJEET KUMAR JAISWAL | S/O SHIVPUJAN JAISWAL | BAGHNATH HATA | KUSHINAGAR | | UTTAR PRADESH | INDIA | 27420310000000005000010 |
| 120816001734292 | SSUSHANT SURESHBABU NAIR | C-103 MANTRA MOMENTS MOSHI-CHIKALI ROAD | BORADEWADI | PUNE | | MAHARASHTRA | INDIA | 41210510000000095000010 |
| 120816001752303 | PRAKASAM PATTI | 10/1/16/106 | MAHAVEER MARG | A C GUARDS WARD 10 CIRCLE VII | HYDERABAD | TELANGANA | INDIA | 50002810000000025000010 |
| 120816001756865 | ABHAY BINDURAO KULKARNI | 702 SUMER NAGAR BUILDING NO 1 S V ROAD | KBORIVLI KORA KENDRA BORIVLI WEST | BORIVLI KORA KENDRA BORIVLI WEST | MUMBAI SUBURBAN | MAHARASHTRA | INDIA | 40009210000000020000010 |

| | | | | | | |
|---|---|--|---------------------------|----------------|-------|---------------------------|
| 1208160017667797AMIT SHARMA | #445 Sector-46-A | Near Ashiana School | CHANDIGARH | CHANDIGARH | INDIA | 16004710000000049000010 |
| 1208160017681079JIGNESHKUMAR KRUSHNKANT THAKKAR | D-502 SHYAMAL ENCLAVE | PRATHAM UPWAN SUN PHARMA ROAD | VADODARA | GUJARAT | INDIA | 390012100000000095000010 |
| 1208160017684162ABHAY BHURAO PARKHI | GANESH NAGAR | SIDDHARTH WARD WARORA DIST CHANDRAPUR | CHANDRAPUR | MAHARASHTRA | INDIA | 442907100000000040000010 |
| 1208160017703452MAHANT PRAKASH SHARMA | NEAR INDUSTRIAL AREA 43 ARJUN NGAR | AMBALA IND ESTATE | AMBALA | HARYANA | INDIA | 133006100000000048000010 |
| 1208160017828022THANGAVEL THALAPATHIRAJA | SF NO - 107 / 2 PLOT NO 239 ESWARAN NAGACHENNAI | | | TAMIL NADU | INDIA | 60202410000000002000010 |
| 1208160017928855RAHUL BABAJI CHAHER | ONKAR PLAZA MAHARASHTRA | BANKJAWAL ALEFATA NV | PUNE | MAHARASHTRA | INDIA | 412411100000000069000010 |
| 1208160017944172BANGALORE RAGHAVENDRA SATHYA PRAMOD | 483 KAMALA 10TH CROSS JP NAGAR 2ND PHASE. | | BENGALURU | KARNATAKA | INDIA | 560078100000000005000010 |
| 1208160017995156SUNIL KUMAR | HNO- 86/239 KAKRU | AMBALA | AMBALA | HARYANA | INDIA | 134007100000000010000010 |
| 1208160018083270SURESH ARORA HUF | 581 DR.INDERJIT WALI GALI | JALL GROUND WARD NO 16 | SIRSA | HARYANA | INDIA | 125055100000000410000010 |
| 1208160018152141MOHANDASS SUDHAAM SHU | 8-2 BALAMUTHUKRISHNAN | STREET T NAGAR | CHENNAI | TAMIL NADU | INDIA | 60001710000000004000010 |
| 1208160018169362NAVEEN CHANDRA GOPALDAS JOSHI | NO 35 8TH CROSS MUNNESWARA BLOCK OPP HP | SARASWATHIPURAM MAHALAKSHMIPURAM L O | BENGALURU | KARNATAKA | INDIA | 560086100000000140000010 |
| 1208160018196732RAVINDRA BABURAO GAIKWAD | 870 E WARD AMBU BHAV NIVAS | RENUKA NAGAR LINE BAZAR KASBA BAVADA KOLKOLHAPUR | | MAHARASHTRA | INDIA | 416006100000000005000010 |
| 1208160018314236SANDHYARANI SAHU | A-602 SUBHADRA APTS NANDAN | KANAN ROAD | PO KIIT-3 BHUBANESWAR | | INDIA | 751024100000000015000010 |
| 1208160018341357PRANAV KUMAR CHANDUBHAI DARJI | 303 TWR B 2 SARVA SQUARE | NR HARNI WATER TANK | VADODARA | GUJARAT | INDIA | 390022100000000001000010 |
| 1208160018363208NEHA SATISHKUMAR GUPTA | A- 404 DEVI DAYAL TOWER KOLSEWADI | KALYAN EAST KATEMANIVALI KALYAN E | KALYAN | MAHARASHTRA | INDIA | 421306100000000020000010 |
| 1208160018393070PRAJWAL GOPAL SHETTY | TRIDEV VASAHAT NEAR BHANDARI HOSPITAL | RAHURI BU TAL. RAHURI RAHURI BK | AHMEDNAGAR | MAHARASHTRA | INDIA | 413705100000000002000010 |
| 1208160018430105UDAYAN MUKHERJEE | MAKARDAHA | ANKURHATI HAORA | HOWRAH | WEST BENGAL | INDIA | 711409100000000001000010 |
| 1208160018452465RAMASAMY THIRAVIDAMANI | 4A ASHOK NAGAR 3RD STREET | KOCHADAI | MADURAI | TAMIL NADU | INDIA | 6250161000000000050000010 |
| 1208160018484128DEEPAK GULAB RADE | KRANTINAGAR YASHWANTNAGAR | BEHIND ADIVASI VIKAS MAHAMANDAL | MORCHA JAWHAR PALGHAR | | INDIA | 401603100000000002000010 |
| 1208160018530372TARABEN KANTILAL GALA | GAJANAN BLDG NO 9ROOM NO 45/46 3RD FLR | GAJANAN COLONY ROADNR JAWAHAR NAGAR POSTMUMBAI | | MAHARASHTRA | INDIA | 4001041000000000040000010 |
| 1208160018560061ABHAYKUMAR CHANDRIKA PANDEY | B 7 KRISHNA APPARTMENTS | PALANPUR JAKATNAKA | SURAT | GUJARAT | INDIA | 395009100000000080000010 |
| 1208160018639114KRISHNAMOORTHY VENGATESAN | 106/4 Godwn Street Ponneri Pulicut | Tiruvallur | TIRUVALLUR | TAMIL NADU | INDIA | 601205100000000009000010 |
| 1208160018694588DEEPAK GUPTA | 12 D EVERSHINE APPARTMENT D | BLOCK VIKAS PURI WEST DELHI | WEST DELHI | DELHI | INDIA | 1100181000000001950000010 |
| 1208160018707885CHITRA DEELIP MAHAJAN | 118MeHarun | Behind Vitthal Mandir | JALGAON | MAHARASHTRA | INDIA | 425002100000000005000010 |
| 1208160018746948DIGVIJAY SINGH | S/O VIRENDER SINGH | 85 BANTHLA | GHAZIABAD | UTTAR PRADESH | INDIA | 201102100000000001000010 |
| 1208160018760992ANILKUMAR PURA LINGEGOWDA | FLAT NO 411 4TH FLOOR WING 2 SANDEE | P SQUARE APARTMENT GEAR SCHOOL ROAD | BENGALURU | KARNATAKA | INDIA | 560103100000000059000010 |
| 1208160018776335JUGAL KISHORE TAPARIA | B/101 SHIVAM KLASSE NEAR | TRILOK BUNGLOWS BODAKDEV | AHMEDABAD CITY BODAKDEV | GUJARAT | INDIA | 3800541000000000050000010 |
| 1208160018780354SIBI YOHANNAN | SIBI BHAVAN CHANGAYIL MUKKU | PERUMPUZHA PO KOTTAMKARA | PERUMPUZHA | KERALA | INDIA | 691504100000000007000010 |
| 1208160018819401DEO KUMAR | 170 NITI KHAND 1 IST FLR INDIRAPURAM 1 | GHAZIABAD | | UTTAR PRADESH | INDIA | 201014100000000021000010 |
| 1208160018833361AKASH HINDURAO KAMBLE | NEAR WATER TANK SARVE NO 215/2 | NANDANVAN COLONY SANT TUKARAM NAGAR BHOSPUNE | | MAHARASHTRA | INDIA | 411039100000000091000010 |
| 1208160018846140ANOOP BABU | H NO 3/381 | ABHAYA CHEMBUMUKKU THRIKKAKARA PO | ERNAKULAM | KERALA | INDIA | 682021100000000001000010 |
| 1208160018856180HIMANSHU SETH | HOUSE NUMBER 14/609 LAMTI ROAD | VIJAY NAGAR | JABALPUR | MADHYA PRADESH | INDIA | 482002100000000002000010 |
| 1208160018859981JANAK BHAILALBHAI PATEL | 175 PUSHPAK TOWNSHIP | AT UNDERA | VADODARA | GUJARAT | INDIA | 391330100000000029000010 |
| 1208160018910028NITYANANDAM JONNADULA | SF-3 VIJAYALAKSHMI TOWERS-1 | NEAR AUTO NAGAR BUS DEPOT | VIJAYAWADA | ANDHRA PRADESH | INDIA | 520007100000000007000010 |
| 1208160018971607DHRUVA CHETAN | 20/2 VINAYAKA LAYOUT | BENGALURU | | KARNATAKA | INDIA | 560003100000000121000010 |
| 1208160019045510HIMANSHU DORA | FLAT NO 1-102SUSHANT ROYALE | ANSAL API SECTOR -6 | KARNAL | HARYANA | INDIA | 132001100000000001000010 |
| 1208160019055468SRIHARI TEJA CHALUVADI | 1-4-880/20/16 GANDHI NAGAR | GANDHI NAGAR | SECUNDERABAD | TELANGANA | INDIA | 500080100000000010000010 |
| 1208160019099191NATHERSA MUHAMMAD SAIFULLAH | O NO 7 N NO 15 | VENKATAPATHY STREET KELLEYS | CHENNAI | TAMIL NADU | INDIA | 6000101000000000025000010 |
| 1208160019137221MANISH CHORARIA | FLAT 301 KALANJALI APTS KG | COLONY 9TH MN II CRS NEW BEML | HOSPITAL NEW THIPPASANDRA | | INDIA | 560075100000000010000010 |
| 1208160019156059DERICK ANDERSON PETER | 14 ROSELANDS | CONVENT AVENUE SANT CRUZ WEST | MUMBAI | MAHARASHTRA | INDIA | 400054100000000007000010 |
| 1208160019199057MADHAN MOHAN REDDY KATARU | 7-55 SUBBA REDDY KOTTALA | NEAR TO MARKET YARD TB ROAD PRODDATUR | KADAPA | ANDHRA PRADESH | INDIA | 516361100000000024000010 |
| 1208160019305991KARTHIKEYAN . | 9 18 AMAR NAGAR | KADAPERI TAMBARAM | CHENNAI | TAMIL NADU | INDIA | 600045100000000008000010 |

| | | | | | | | | |
|------------------|----------------------------------|--|---|----------------------------------|-----------------|------------------|-------|--------------------------|
| 1208160019323303 | AASHWINI PRASHANT DOND | NARSOBA GALLI AT POST KEM TALUKA | KARMALA KEM SOLAPUR SOLAPUR | SOLAPUR | | MAHARASHTRA | INDIA | 41322310000000120000010 |
| 1208160019358476 | DEEPAK SHOKEEN | 398 PANA MOHALLA MANGOL PUR KALAN | DELHI | NORTH WEST DELHI | | DELHI | INDIA | 11008510000000033000010 |
| 1208160019427482 | ASHISH SANTOSH AGRAWAL | A/P Sakharkherda Tq Sindkhedraja | ward no 4 | BULDHANA | | MAHARASHTRA | INDIA | 44320210000000010000010 |
| 1208160019453831 | M N SASHIDHAR | 9-7-159/8/1 EAST MARUTHI NAGAR | CHAMPAPET VAISHALI NGR | SANTOSH NAGAR | HYDERABAD | TELANGANA | INDIA | 50005910000000006000010 |
| 1208160019455632 | SATISH KUMAR GOEL | 1761 SECTOR 4 URBAN ESTATE | GURGAON | GURGAON | GURGAON | HARYANA | INDIA | 12200110000000001000010 |
| 1208160019467724 | SWATI MUDIT KEDIA | HOUSE NO 1 36TH MAIN | 4TH CROSS BTM SECOND STAGE BEHIND SILK | BANGALORE RURAL | | KARNATAKA | INDIA | 56006810000000050000010 |
| 1208160019509282 | SAGARIKA MEKALA | 8-2-269/19/571/A | INDIRA NAGAR BANJARA HILLS | HYDERABAD | | TELANGANA | INDIA | 50003410000000001000010 |
| 1208160019525336 | ANIL BALMUKUNDJI MALANI | FLAT NO 504 K B HEADQUARTERS | SOUTHERN NAVAL COMMAND KOCHI | ERNAKULAM | | KERALA | INDIA | 68200410000000006000010 |
| 1208160019533311 | RADHAKRISHNAN JAIKUMAR | 15 PLS NAGAR PHASE2 EXTENSION | R G PUDUR | COIMBATORE | | TAMIL NADU | INDIA | 64106210000000008000010 |
| 1208160019536272 | ANIL KUMAR JAIN | PLOT NO 823-2 SECTOR | 2 C | GANDHINAGAR | | GUJARAT | INDIA | 38200710000000070000010 |
| 1208160019676169 | SUDIPTA DAS | C/O: Avijit Das No A315 DLF New Town Beg | Paradise Layout DLF New Town Begur Vista | Apartment DLF New Town Begur | BANGALORE RURAL | KARNATAKA | INDIA | 56006810000000001000010 |
| 1208160019716460 | MUNIYAPPAN SENTHILKUMAR | 404 RAJESWARI TOWER | V I T UNIVERSITY | VELLORE | | TAMIL NADU | INDIA | 63201410000000004000010 |
| 1208160019752119 | MOHAN APPADURAI REBELLOW | 136/25 VANNIYAR FIRST STREET | CHOOCAIMEDU | CHENNAI | | TAMIL NADU | INDIA | 60009410000000001000010 |
| 1208160019810440 | SHANMUGAM NITHIN KUMAR | 587 RAILWAY STATION ROAD | MARAPALAM | COIMBATORE | | TAMIL NADU | INDIA | 64110510000000005000010 |
| 1208160019867709 | ANANTHAN UMA | U-127/2 GROUND FLOOR | MURUGAN COMPLEX KOVAIPUDUR | COIMBATORE | | TAMIL NADU | INDIA | 64104210000000007000010 |
| 1208160019925889 | SANDEEP TRIPATHY | AT-DIBYASINGHAPUR | PO-RUKUNIGAMGANJAM | GANJAM | | ODISHA | INDIA | 76102610000000000700010 |
| 1208160020013925 | GAURAV MEHTA HUF | 801 MONTREAL TOWER PLOT NO B31 SHASTRI | NGR NR LOKHANDWALA CIRCLE | MUMBAI | | MAHARASHTRA | INDIA | 40005310000000150000010 |
| 1208160020038061 | MANVI ROCHLANI | C-1 NEAR PRAKRITIK HOSPITAL | ANAND VIHAR | RAIPUR | | CHHATTISGARH | INDIA | 49200110000000002000010 |
| 1208160020095395 | SUNNY MALIK | H NO 661 | VILLAGE UGRA KHERI | PANIPAT | | HARYANA | INDIA | 13210410000000007000010 |
| 1208160020110661 | GOUTAM MONDAL | ACHRAH | NAMOKESIA P ACHRA BARDDHAMAN | BARDDHAMAN | | WEST BENGAL | INDIA | 71333510000000001000010 |
| 1208160020135361 | BABAN BALU SANAS | S N 64 MEDIA CORNER ROW HOUSE 7 | OPP NARHE ROAD OCTROI NAKA | WADGAON BUDRUK | PUNE | MAHARASHTRA | INDIA | 41104110000003000000010 |
| 1208160020147206 | RAJENDRA BANDOPANT BARAGE | RADHIKA BUILDING SHREEKRISHNA COLONY | KOKANENAGAR KALEWADIPIMPRI SAI PARK CHOW | PUNE | | MAHARASHTRA | INDIA | 41101710000000004000010 |
| 1208160020230934 | PYDI BALA PRABHKAR | Qtr No.3 Street-16 Sector-10 Civic Centr | DURG | | | CHHATTISGARH | INDIA | 490006100000000035000010 |
| 1208160020329862 | SHALINI SINGH | E-G05 BALAJI ETERNAL BLISS 2ND | CROSS VIJAYNAGAR WHITEFIELD | NEAR SHANI TEMPLE | BENGALURU | KARNATAKA | INDIA | 56006610000000007000010 |
| 1208160020350559 | ASHVINKUMAR DEVJIBHAI GABANI HUF | 68-69 VALLABHNAGAR SOC. | OPP. BARODA PRISTAGE | VARACHHA ROAD | SURAT | GUJARAT | INDIA | 39500610000000100000010 |
| 1208160020353049 | PARUL BHARATBHAI SOSA | 533 JALARAM NAGAR | GUJARAT HOUSING BOARD | CHHAPRABHATHA | SURAT | GUJARAT | INDIA | 39410710000000001000010 |
| 1208160020363036 | GEEETHA PANNEER SELVAM | 101/6THIRUVALLUVARPURAM 1ST | STREET CHOOCAIMEDU | CHENNAI | | TAMIL NADU | INDIA | 600094100000000003000010 |
| 1208160020368281 | RAMESH JAYANTILAL KARIA | PLOT NO 992 A 2 NR GOVT PRIMARY SCHOOL | SECTOR-2 D KASTURBA VIDYALAYA GANDHINAGAR | GANDHINAGAR | | GUJARAT | INDIA | 38200710000000070000010 |
| 1208160020393099 | NITU DEVI | 149 ANOOP NAGAR A B ROAD NEAR | CHL APOLLO HOSPITAL | INDORE INDORE NANDA NAGAR INDORE | INDORE | MADHYA PRADESH | INDIA | 45201110000000025000010 |
| 1208160020506952 | VIDYARANI SHIRISH KHOCHARE | B-WING FLAT NO- 104 AADITYA TERRACES | SHIWASTI RAVETNEAR GANPATI TEMPLE | PUNE | | MAHARASHTRA | INDIA | 41104410000000011000010 |
| 1208160020511673 | PRITI VIGHNESH PRABHU | W/O VIGHNESH PRABHU 6/197 | VIGHNESH COMPOUND A C ROAD | UDUPI | | KARNATAKA | INDIA | 57410410000000100000010 |
| 1208160020531303 | RUCHI CHAURASIA | 531 CHAMAN GANJ SIPRI BAZAR | JHANSI | | | UTTAR PRADESH | INDIA | 28400210000000002000010 |
| 1208160020542309 | RAJENDRA SINGH PANWAR | 226 / 81 K PANDIT KALONI CHAUKADA | DHAM SANAWD TEHSIL BARWAHA KHARGONE | SANAWAD | | MADHYA PRADESH | INDIA | 451111100000000044000010 |
| 1208160020551457 | SUSHMITA REVAGOUNDA PATIL | H.NO. 84/1(19) NR GANESH TEMPLE | GANESHWADI SANCOALE GOA | SOUTH GOA | | GOA | INDIA | 40371010000000264000010 |
| 1208160020565677 | KALIDASS GAYATHRI | NO 1/610 6TH STREET MANTHOPPU MAHA SAKTHRAMANATHAPURAM | | | | TAMIL NADU | INDIA | 62350310000000003000010 |
| 1208160020590446 | RITU CHAKRABORTY | NO 129 RAMKRISHNAPUR SAMAGRA | RAINA BURDWAN | BARDDHAMAN | | WEST BENGAL | INDIA | 71342410000000013000010 |
| 1208160020609988 | EARNESTEEN LLOYDS | PLOT NO 470 MOULANA SAHIBSTREET ANNA | NAGAR | MADURAI | | TAMIL NADU | INDIA | 62502010000000005000010 |
| 1208160020715572 | LEELA SUNDARAM ANNAM | 6-3-662/2 TO 5 FLAT NO-3 GROUND | FLOOR SAI SHAKTHI APTS SOMAJIGUDA | JAFFAR ALI BAGH | HYDERABAD | TELANGANA | INDIA | 50008210000000006000010 |
| 1208160020761602 | RAKESH ROSAN PRUSTY | KRUSHNASARAN PUR PATNA | NAYAGARH | | | ODISHA | INDIA | 75209110000000001000010 |
| 1208160020776505 | SUMITRA VYANKATESH NAYAK | 96 PENSOVILLA DR M B RAUT ROAD | SHIVAJI PARK DADAR WEST MUMBAI BHAWANI | SMUMBAI | | MAHARASHTRA | INDIA | 40002810000000051000010 |
| 1208160020824723 | DEEPAK KUMAR JAIN | SWARGHAT ROAD | TEHSIL NALAGARH DATTOWAL 137 NALAGARH | SOLAN | | HIMACHAL PRADESH | INDIA | 17410110000000006000010 |
| 1208160020845486 | NAGAMANI VADLAMANI | NO 34 PANCHAJANYA JAKKUR PLANTATION | LAYOUT OPP TAKKUR AIRPORT | BENGALURU | | KARNATAKA | INDIA | 56006410000000050000010 |

| | | | | | | | |
|---|---|---|----------------------------------|-----------------|------------------|-------|--------------------------|
| 1208160020876033NEELAKANTI KANAKARAJU PENTAKOTA | Anakapalli | Near Trimurthula Temple | VISAKHAPATNAM | | ANDHRA PRADESH | INDIA | 5310321000000001000010 |
| 1208160020943042KUMAR VIKRANT SINGH | 6 AKDONI KHURD BANIIYADIH PS NO 226 | AKDONI KHURD BANIIYADIH PS NO 226 | GIRIDIH | | JHARKHAND | INDIA | 81531110000000005000010 |
| 1208160020987399MILIND LAXMAN INGALE | FLAT NO 303SIDHESHVAR HEIGHTSPATILWADI | CHANDANWADI THANE WEST | THANE | | MAHARASHTRA | INDIA | 40060110000000001000010 |
| 1208160021002393NISHANTH . | O NO 25B N NO 6 PILLAYAR KOIL ST ZAMIN | RAYAPETTAH CHROMPET | CHENNAI | | TAMIL NADU | INDIA | 60004410000000001000010 |
| 1208160021060743SHOBHIT SINGH | FLAT NO 201-2-28-1/A | ADITI ENCLAVE SRIRAMA COLONY | MADHAPUR BEHIND TATA DOCOMO | RANGA REDDY | TELANGANA | INDIA | 50008110000000011000010 |
| 1208160021080601POOJA ASHOK LONDHE | J J NAGAR A/P WAGHOLI LANE NO 3 NEAR | SHREYAS GARDEN WAGHOLI VAGHOLI WAGHOLI | PUNE | | MAHARASHTRA | INDIA | 41220710000000052000010 |
| 1208160021177055SACHIN RUIA | F- 41 2ND FLOOR KIRTI NAGAR | NEW DELHI | RAIPUR | | DELHI | INDIA | 110015100000000400000010 |
| 1208160021229702AARTI MUNDHRA | 59/329/332 purani basti bhoi para | shanti chowk | CHENNAI | | CHHATTISGARH | INDIA | 49200110000000060000010 |
| 1208160021230720USHA VEERARAGHAVAN | NO 26 12 VALLABHA AGRAHARAMSTREET TR | IPLICANE | SECUNDERABD | | TAMIL NADU | INDIA | 60000510000000042000010 |
| 1208160021253592SARVESWARA RAO UNURTI | 6 1 283/1/1 A PADMARAO NAAGR | SECUDERABD | SECUNDERABAD | | TELANGANA | INDIA | 50002510000000007000010 |
| 1208160021257198TATA SATHISH KUMAR SWAPNA | #33 2ND CROSS OPP ANNAPURNESWARI | TEMPLE ANNAPURNESWARI LAYOUT KONANAKUNTEDODDAKALLASANDRA | | BENGALURU | KARNATAKA | INDIA | 56006210000000004000010 |
| 1208160021284711NILESH JITENDRA SHAH | 123/B-6 GEETA PRAKASHI FLOOR | GARODIA NAGAR GHATKOPARE | MUMBAI | | MAHARASHTRA | INDIA | 40007710000000001000010 |
| 1208160021298978RAJNI . | 359-A SHALIMAR GARDEN EXTN-1 | GHAZIABAD | | | UTTAR PRADESH | INDIA | 201005100000000056000010 |
| 1208160021299743MADHAVI KARTIK CHHAYA | A101 SHREE RAJLAXMI CHS LTD | PADMA NAGAR CHIKU WADI BORIWALI W | MUMBAI | | MAHARASHTRA | INDIA | 400092100000000100000010 |
| 1208160021309661PADMANABHAIH MANJUNATH | 1116 10TH D CROSS 2ND STAGE WOC ROAD BASNAGAR PNB | SAHIBABAD | BENGALURU | | KARNATAKA | INDIA | 56008610000000001000010 |
| 1208160021318843BHAVNA BAMOTRA | HNO-359 SHALIMAR GARDEN EXTN-1 | RANIGANJ BAZAR | GHAZIABAD | | UTTAR PRADESH | INDIA | 201005100000000137000010 |
| 1208160021335787SUBHRA GHOSH | 40 B.C. ROAD KANTA PUKUR LANE | EXTENSION KARUPPAGOUNDAN PUDUR THANTHONIPASUPATHIPALAYAM | BARDHAMAN | | WEST BENGAL | INDIA | 71310110000000015000010 |
| 1208160021346351GANESAN RAKSHANA | NO 94 THINNA PPA NAGAR | RNear St Anthony Womens College | | KARUR | TAMIL NADU | INDIA | 639004100000000083000010 |
| 1208160021377038AKHIL RAJAN | #136 1st Main 2nd Cross Shanthi layout | DIVISION GULMOHOR BUNGLOW TRIMBAK ROAD | BENGALURU | | KARNATAKA | INDIA | 56001610000000001000010 |
| 1208160021405077ARVIND SHANKARRAO PATIL | DY CONSERVATOR OF FOREST WEST NASHIK | VIJAY BARI PATH NO 6 MURLIPURA | NASHIK | | MAHARASHTRA | INDIA | 42200210000000010000010 |
| 1208160021406013DIPTI MAHESHWARI | 308 SIKAR ROAD | BHOLA GIRI ROAD NORTH BARRACKPORE | JAIPUR | | RAJASTHAN | INDIA | 30200110000000036000010 |
| 1208160021499118ANIL KUMAR CHAKRABORTY | BHOLA GIRI ROAD | GAVINIVARI PALEM POST CHIRALA MANDAL | NORTH 24 PARGANAS | | WEST BENGAL | INDIA | 70012010000000007000010 |
| 1208160021501833CHANAIAH THULLURI | HNO:6-00 NAKKALAVARIPALEM | SAMBALPUR | PRAKASAM | | ANDHRA PRADESH | INDIA | 523166100000000073000010 |
| 1208160021629647KALPATARU MAJHI | E 27 HINDALACO COLONY HIRAKUD | VIJAY NAGAR | RUKANPURA | | ODISHA | INDIA | 76801610000000003000010 |
| 1208160021858879ALOK RANJAN | GAYATRI NAGAR BAILAY ROAD | AMBATTUR | CHENNAI | PATNA | BIHAR | INDIA | 80001410000000004000010 |
| 1208160022016999KALATHUR VEERARAGHAVACHARI NARASIMHAN | 140 2ND MAIN ROAD TNEB COLONY | RAJIB BHAWAN | KAMRUP | | TAMIL NADU | INDIA | 60005310000000001000010 |
| 1208160022045019DEBASISH DEB | 21 BYE LANE NO-5 TARUN NAGAR | RATNAGIRI TOWERKAUSHAMBI I E SAHIBABAD | GHAZIABAD | | ASSAM | INDIA | 781005100000000016000010 |
| 1208160022052121ABHIMANYU NEHRA | S/O AMAR SINGH NEHRA FLAT NO R-902 | 2 RAYASANDRA VILLAGE HOSA ROAD HOSA ROADNEAR MAHAVEER RANCHES | | BANGALORE RURAL | UTTAR PRADESH | INDIA | 20101010000000035000010 |
| 1208160022054190KISHORE AMIT | FLAT 104 MAHAVEER ORCHIDS BLOCK | UNA | | | KARNATAKA | INDIA | 56009910000000008000010 |
| 1208160022079817HARSHIT SHARMA | VILL.AADO P.O NEHRI NAURANGA TEH. AMB | V KALATHUR VEPPANTHATTAI V KALATHUR | PERAMBALUR | | HIMACHAL PRADESH | INDIA | 17721010000000034000010 |
| 1208160022094531SAMEERDEEN SHAMSUDDIN | 4 202 MILLATH NAGAR | NUNNA KRISHNA | KRISHNA | | TAMIL NADU | INDIA | 62111710000000001000010 |
| 1208160022139451SUNIL KUMAR BAJARU | F-41 SECOND FLOOR | KIRITI NAGAR WEST DELHI | NEW DELHI | | ANDHRA PRADESH | INDIA | 52121210000000013000010 |
| 1208160022166488HARBANS KAUR DHYAN SINGH CHHABRA | DEVDAYA NAGAR PHASE-2POKHRAN ROAD NO-1 | THANE WEST BUILDING NO-22 ROOM NO-102 | NEW DELHI | THANE | DELHI | INDIA | 110015100000000281000010 |
| 1208160022177111PRASHANT PRABHAKAR SAID | ASHTHAVINAYAK COLONY CHAWL NO 5 RM N | O 6 THANKARPADA KALYAN | NEAR NEELKANTH HEIGHTS | THANE | MAHARASHTRA | INDIA | 40060610000000001000010 |
| 1208160022207308ASHOK DATATRAY GHAWATE | amalnear amalnear amalnear amalnear | AHMED NAGAR | WEST KALYAN D C NEAR M K COLLAGE | THANE | MAHARASHTRA | INDIA | 42130110000000004000010 |
| 1208160022228888RAKESH KRISHNA MATTAR | 6-38 KANDIGE MANE MOODU MATTARU | MATTARU POST SHIRVA SHIRVA | UDUPI | | MAHARASHTRA | INDIA | 41410510000000025000010 |
| 1208160022245521RAJENDRA SUDAM PATIL | SANGVI SURVEY NO 9 GALLI NO 1 | NEAR JAIN TEMPLE DHORE NAGAR PUNE | AUNDH CAMP | PUNE | KARNATAKA | INDIA | 57411610000000001000010 |
| 1208160022303834AMMAKKARA PALANI HARI | 53 PILLAIYAR KOVIL STREET | KAMACHIAMMAN PET GUDIYATHAMGUDIYATHAM | GUGUDIYATTAM | | MAHARASHTRA | INDIA | 41102710000000006000010 |
| 1208160022315907ASHISH ANAND PATIL | 1201 A/A RANJAI BUNGLOW | SHIVAJINAGAR GHOLE ROAD NEAR ICICI BANK | PUNE | | TAMIL NADU | INDIA | 63260210000000015000010 |
| 1208160022328929KETAKI SAMEER BANAVALI | FLAT NO 15 SHUBHAMKAROTI SOCIETY | BHASKAR COLONY NEAR | PARADKAR HOSPITAL NAUPADA THANE | THANE | MAHARASHTRA | INDIA | 41100410000000010000010 |
| 1208160022342969MANOHARAN BALAJI | 4/745 B 4TH BLOCK | MUGAPEAR WEST | CHENNAI | | MAHARASHTRA | INDIA | 40060210000000010000010 |
| | | | | | TAMIL NADU | INDIA | 60003710000000002000010 |

| | | | | | | |
|--|---|---|---------------------------|------------------|-------|---------------------------|
| 1208160022352523HARISH PRAKASH TAHILRAMANI | C 904 INDRALOK CHS UNIT NO 16 | LOKHANDWALA CIRCLE SWAMI SAMARTH MARG HDANDHERI WEST AZAD NAGAR | MUMBAI | MAHARASHTRA | INDIA | 40005310000000015000010 |
| 1208160022405638KONAPALA SUNNY DEEP | kottveedhi | . | SRIKAKULAM | ANDHRA PRADESH | INDIA | 53242110000000005000010 |
| 1208160022421071MARIAN CAJETAN SALDHANA | S NO 500/1 SARITA SANGAM | FLAT NO F-701 KASARWADI | PUNE | MAHARASHTRA | INDIA | 411034100000000150000010 |
| 1208160022447875KUMAR MANOJ | VIKAS NAGAR KURJEE SADAQUAT | ASHRAM PATNA | PATNA | BIHAR | INDIA | 80001010000000020000010 |
| 1208160022464371ARUN KHURANA | B 4 3 A ASHOK VIHAR PHASE 2 ASHOK VIHAR DELHI | | | DELHI | INDIA | 110052100000000905000010 |
| 1208160022571179MEGHA GUPTA | C/O Ankit Gupta chakarpur near pasi ara Chakarpur | | NAINITAL | UTTARAKHAND | INDIA | 262401100000000151000010 |
| 1208160022655415BALASUBRAMANIAN RAMACHANDRAN | S/O T.R.Balasubramanian P.No14C B.H.E.LNMain RoadChennai | | CHENNAI | TAMIL NADU | INDIA | 600100100000000030000010 |
| 1208160022670391RAJENDRA KUMAR SURANA | ONO 6 KANDAPPA MUDALI ST SOWCARPET | CHENNAI | CHENNAI | TAMIL NADU | INDIA | 60007910000000001000010 |
| 1208160022679466PRIYADARSHANI VISHNU RAMBADE | 11/17Nooruddin Rahman Chawl Gaondevi RoaNear Ganesh Chowk | | MUMBAI | MAHARASHTRA | INDIA | 400101100000000001000010 |
| 1208160022690184AMRUTA VIJAYENDRA KSHIRSAGAR | FLAT NO B6 SAJJANGAD SBI | SOCIETY SHIKSHAK NAGAR PAUD ROAD OPP VANPUNE | | MAHARASHTRA | INDIA | 41103810000000005000010 |
| 1208160022880108MUKESH SHESHARAM CHOUDHARY | MUKAM POST NARLAI TEH DESURI | NARLAI PALI | PALI | RAJASTHAN | INDIA | 306703100000000020000010 |
| 1208160022881325RAMSACHIT BABU PENUKONDA | 1 1988 KRISHNAPPA NAGAR NEAR | RAILWAY STATION YERRAMUKKAPALLI | KADAPA YSR | ANDHRA PRADESH | INDIA | 516001100000000001000010 |
| 1208160022886887SANGEETA ASHOK GOTE | AT BALKAPARA POST SHIROSHI TAL | JAWHAR BALKAPARA JAWHAR | PALGHAR | MAHARASHTRA | INDIA | 4016031000000000075000010 |
| 1208160022912272VIKRAM MALHOTRA | JAWALA COLONY | SHAMSHI KULLU | MANDI | HIMACHAL PRADESH | INDIA | 175101100000000011000010 |
| 1208160022973317RAMESH KUMAR SONI | 14/14 2ND FLOOR 6TH MAIN | 3RD CROSS CHIKKADUGODI BRINDAVAN NAGAR | BENGALURU | KARNATAKA | INDIA | 560029100000000020000010 |
| 1208160022973551PADMAKUMAR . | 34/11 Jain Halls Honarah Halls Road 3rd | Honarah - Halls Road 3rd Floor C 3 | CHENNAI | TAMIL NADU | INDIA | 600008100000000001000010 |
| 1208160022977201BHAVNA RAMAKANT DANDGAVHAL | K 5 MILAN NAGAR GULMOHAR COLONY N 5 | CIDCO AURANGABAD | AURANGABAD (MH) | MAHARASHTRA | INDIA | 431003100000000010000010 |
| 1208160022979570SHYAM DILIP MEHTA | 16 A SETT MINAR B BUILDING 1 FLOOR | PEDDER ROAD GAMDEVI | MUMBAI | MAHARASHTRA | INDIA | 400026100000000380000010 |
| 1208160023013649PRABHAT KUMAR | 141 VASUNDHARA SECTOR 13 | GHAZIABAD | | UTTAR PRADESH | INDIA | 201001100000000001000010 |
| 1208160023035390SUNIL KUMAR SAHOO | LIG67/2 SARSUNA HOUSING | ESTATE PH1 | SOUTH 24 PARGANAS | WEST BENGAL | INDIA | 700061100000000007000010 |
| 1208160023070708DHYANSINGH TOLASINGH CHHABRA | Building No-22 Room No-102 | Pokhran Road No-1 Thane West | THANE | MAHARASHTRA | INDIA | 400606100000000051000010 |
| 1208160023113255VARUN BHUTANI | HNo-313-314 Pocket- B-4 Sector-8 | . | NORTH WEST DELHI | DELHI | INDIA | 110085100000000001000010 |
| 1208160023139461LALIT KUMAR RUIA | F-41 2ND FLOOR | KIRTI NAGAR RAMESH NAGAR | NEW DELHI | DELHI | INDIA | 110015100000000500000010 |
| 1208160023212058KUMAR SHENOY ASHOK | SHANTHERI MELINAPETA KOPPA | CHICKMAGALUR | CHICKMAGALUR | KARNATAKA | INDIA | 577126100000000100000010 |
| 1208160023236991NITIRAJ SINGH RATHORE | 61 VIVEKANAND COLONY | JHABUA | | MADHYA PRADESH | INDIA | 457661100000000030000010 |
| 1208160023337542RENUKA GIRDHARILAL MANGHWANI | FLAT 404 GLAMOUR GLEN BLDG VIDEOCON | ICON 100 DR AMBEDKAR ROAD NEAR LIC COLONMUMBAI | | MAHARASHTRA | INDIA | 400050100000000070000010 |
| 1208160023341859SAGAR ASHOK KHATAVKAR | B-10/21Room No 2-4Navprezna ApartmentSecVashiSector 15Vashi Near Maratha Bhavan | 15Vashi | | MAHARASHTRA | INDIA | 400703100000000100000010 |
| 1208160023407991PADMASRI TUMATI | CO TUMATI SURESH KUMAR A 95 ANKUR PALM | SPRINGS NO 4 C T H ROAD PADI CHENNAI | CHENNAI | TAMIL NADU | INDIA | 600050100000000033000010 |
| 1208160023422830SEEMA PRAVIN SHENDKAR | Loni Mawala | Parner | AHMADNAGAR | MAHARASHTRA | INDIA | 414307100000000001000010 |
| 1208160023440968KRISHNAKUMAR G . | SRIVANADURGA SEVA MADAM | POONITHURA KOTTARAM RD | ERNAKULAM | KERALA | INDIA | 682038100000000157000010 |
| 1208160023481059CHACKO VACHAPARAMBIL SURAJ | SKYLINE FLAT NO 9A KADAVANTHARA PO | KOCHI | ERNAKULAM | KERALA | INDIA | 682020100000000086000010 |
| 1208160023523227PREETI SINGH | 1065 BHAGAT SINGH KUNJ GAIL GAON | AURAIYA | | UTTAR PRADESH | INDIA | 20624410000000006000010 |
| 120816002354421MEENAKSHI SUNDARAM ADHITHYA | D NO 7-7 PARIJATHA VEETHI | GANAPATHI NAGAR NEW VILNAGUDI NEAR COMPLMADURAI | | TAMIL NADU | INDIA | 625018100000000028000010 |
| 1208160023550751RAJKUMAR GOTTIPARTHY | #22-2-76 FLAT 301 DATTASAI APART VIJAYA | BEHIND MONTESSORI SCHOOL KUKAT | PALLY TIRUMALAGIRI | TELANGANA | INDIA | 500072100000000050000010 |
| 1208160023550918SHARMILA KANNAN . | NIISARGA 1 MAIN 12 TH CRS | DODDANEKUNDI | BENGALURU | KARNATAKA | INDIA | 560037100000000050000010 |
| 1208160023550922BALAJI J . | 10 MK STREET THOOTHUKUDI | THOOTHUKUDI | TUTICORIN | TAMIL NADU | INDIA | 628002100000000015000010 |
| 1208160023603511CHANDRA SEKHAR SANAPALA | 39-9-17/5 TENNETINAGAR MADHAVADHARA | INDUSTRIAL ESTATE POST | VISAKHAPATNAM | ANDHRA PRADESH | INDIA | 530007100000000049000010 |
| 1208160023625360SHISHIRA BHAGAVATH | S/O NAGARAJA BHAGAVATH VI CROSS | GANDHINAGAR KUMTA KUMTA | UTTARA KANNADA | KARNATAKA | INDIA | 581343100000000007000010 |
| 1208160023627938SARASWATHI RANGACHARI MURALIDHARAN | FLAT NO A1/3 ANANYA FLATS | 17A PILLAIYAR KOIL STREET | KEELKATTALAI OLD PALLAVAM | TAMIL NADU | INDIA | 60011710000000005000010 |
| 1208160023659092NADUKKANDI THALAKKAL MUHAMMED SHANIS | KIZHAKKEYIL HOUSE | MUNDALUR S O MAVILAYI PO | KANNUR | KERALA | INDIA | 670622100000000040000010 |
| 1208160023725395VANI SHIVANANDA MATHAD | W/O Shivananda Gadigeyya Mathad A-103 OzPavilion NH-44 Devanahalli Taluk KannamaBENGALURU RURAL | | | KARNATAKA | INDIA | 562110100000000079000010 |
| 1208160023751966MAHASWETA MUKHERJEE | PANUHAT BIKIHAT | PANUHAT KATWA 1 | BARDHAMAN | WEST BENGAL | INDIA | 713516100000000030000010 |

| | | | | | | | |
|------------------|------------------------------------|--|--|---------------------------------|----------------|-------|--------------------------|
| 1208160023767594 | ERGLO INVESTMENT PRIVATE | 4/2 MGR NAGAR | AERIKARAI SOUTH KOLATHUR | CHENNAI | TAMIL NADU | INDIA | 6000991000000065000010 |
| 1208160023778912 | NAVEEN KUMAR BASAVARAJ PALOTTI | 3 3 55 PRASHANTH NAGAR LAYOUT DEREBAILU | DEREBAIL DAKSHINA KANNADA | MANGALORE | KARNATAKA | INDIA | 57500610000000001000010 |
| 1208160023838521 | VIMAL HANSRAJ SURANA | SURANA HOUSE NORTH SOUTH ROAD NO | 12VILE PARLE WEST | MUMBAI | MAHARASHTRA | INDIA | 40004910000002900000010 |
| 1208160023864936 | SRISAI RAMYA TUNUGUNTLA | S/O T Vasudeva Rao 23-19-3 Venkata Ratna | Vari Street Near Aktp School Satyanaraya | VIJAYAWADA | ANDHRA PRADESH | INDIA | 52001110000000036000010 |
| 1208160023923406 | BALASUBRAMANIAN SARANYA | KAMALALAYA FLAT 3 72 OLD 352 | LAKSHMANASAMI SALAI K K NAGAR | CHENNAI | TAMIL NADU | INDIA | 60007810000000001000010 |
| 1208160023927945 | AASHISH KUMAR | D 232 NEAR TIMARPURNEHRU VIHAR | NORTH DELHI | DELHI | DELHI | INDIA | 11005410000000005000010 |
| 1208160023967125 | PURAVANSH MAITREYA | NO 1231 F | SECTOR 7 B CHANDIGARH SECTOR 19 | CHANDIGARH | CHANDIGARH | INDIA | 16001910000000003000010 |
| 1208160023980157 | YOGESH SANJAY SHARMA | 142 OSWAL NAGAR | NEAR SATPUDA HIGH SCHOOL DEOPUR | DHULE | MAHARASHTRA | INDIA | 42400210000000005000010 |
| 1208160024020651 | LAMIT ANIL AGARWAL | A-502 NOVA APEX A M ROAD ADAJAN SUR | AT CITY NAVYUG COLLEGE SURAT | SURAT | GUJARAT | INDIA | 39500910000000150000010 |
| 1208160024048439 | JANHAVI PRAKASH HATWAR | 44 UMRED ROAD BAPU NAGAR | NEAR BHNDE PLOT CHOWK | NAGPUR | MAHARASHTRA | INDIA | 44000910000000005000010 |
| 1208160024090536 | BALKRISHNA MOZIKA | J.P AGARWALLA PATH | AGARWALLA PATH - Sibsagar | SIVASAGAR | ASSAM | INDIA | 78564010000000050000010 |
| 1208160024182492 | MAHESH GANESH BAN | S/O GANESH BAN VAIJANATHVIDHYALAY PA | RLI BEEDPARLI VAIJINATHPARLI VAIJIN ATH | BEED | MAHARASHTRA | INDIA | 43151510000000010000010 |
| 1208160024235286 | SHOBHA AGARWAL | S L 17 INCOME TAX COLONY | TONK ROAD DURGAPURA | JAIPUR | RAJASTHAN | INDIA | 30201810000000020000010 |
| 1208160024259985 | CHENGATTUR JANARTHANAM DEVANATHAN | 36/28 VANAVIL NAGAR | COLLECTOR OFFICE OPPOSITE | KANCHIPURAM | TAMIL NADU | INDIA | 63150110000000003000010 |
| 1208160024267751 | PRIYESH SETHI | 305 CHANDANA APPARTMENT | 585/2C M G ROAD NEAR 56 DUKKAN NEW PALASINDORE | | MADHYA PRADESH | INDIA | 45200110000000012000010 |
| 1208160024307084 | PRATIKSHA VIJAY SHARMA | MTP BUILDING RB II BUILDING NO114/11 | RAILWAY COLONY KURLA EAST SAIBABA MANDIR | MUMBAI | MAHARASHTRA | INDIA | 40002410000000001000010 |
| 1208160024326177 | SAMRATH LAL PRAJAPAT | MAKA N 38 | TEH - PIPLODA GRAM DUDHA KHEDI | DEV NARAYAN MANDIR KE PASS | RATLAM | INDIA | 45733310000000001000010 |
| 1208160024338463 | VEENA BHIMANAGOUDA PATIL | 1771 1st Flr Unnati Sir M V Layout 3rd | B1st Flr - Unnati - Sir M V Layout - 3rd | BENGALURU | KARNATAKA | INDIA | 56005610000000008000010 |
| 1208160024343015 | POONAM PRASHANT MUGUTRAO | SANKET BLOCK A 258/515 KURLA CAMP ROAD | NEAR CENTRE PARK HOTEL | THANE | MAHARASHTRA | INDIA | 42100410000000010000010 |
| 1208160024378743 | SUDHINDRA NARSIMHAMURTHY | J V D 10 VIJANAPURA CAMPUS NEW | B E L ROAD OPP I S R O HEAD QUARTER | R M V 2ND STAGE BANGALORE NORTH | BENGALURU | INDIA | 56009410000000020000010 |
| 1208160024379124 | RAMAKRISHNAN PADALANGADU SIVAKUMAR | F1 GOPURAM ALWARS NO 41 FIRST MAIN ROAD | ALWARTHIRUNAGAR ANNEX | CHENNAI | TAMIL NADU | INDIA | 60008710000000348000010 |
| 1208160024410875 | GAURAV KUMAR | 302 SAROJ COMPLEX ROAD NO 5/DNORTH | S K PURI PATLIPUTRA BORINGROAD | PATNA | BIHAR | INDIA | 80001310000000005000010 |
| 1208160024413589 | MOHD RAFEEQUE AHMED | 11317/3 BALAJI NAGAR KHAMMAM | KHAMMAM URBAN | HYDERABAD | TELANGANA | INDIA | 50700110000000001000010 |
| 1208160024413751 | PARTH JAYESH MAHAJAN | Devgiri Apartment Beltarodi Road Kh. Num | Himalya Empire | NAGPUR | MAHARASHTRA | INDIA | 44001510000000005000010 |
| 1208160024434869 | AISHWARYA AMOL BOROLE | FLAT NO704 SAIRANG APARTMENTS | NO40/1/2/3 KOTHTUD DP ROA | DPUNE | MAHARASHTRA | INDIA | 41103810000000018000010 |
| 1208160024442669 | VED PRAKASH | BABUNIYA ROAD | SIWAN | SIWAN | BIHAR | INDIA | 84122610000000004000010 |
| 1208160024538066 | KALI CHARAN YADAV | 592-JHA 235 RATHINDRA NAGAR | TELIBAGH | LUCKNOW | UTTAR PRADESH | INDIA | 22602510000000003000010 |
| 1208160024552754 | KITHANAKERE JAYARAM TEJASWINI | C 93 KAIGA TOWN SHIP | MALLAPUR UTTARA KANNADA | UTTARA KANNADA | KARNATAKA | INDIA | 58140010000000070000010 |
| 1208160024581283 | SHANMUGAM JOSHEETHA | 14 NETHAJI SALAI TIRUVALLUR | TIRUVALLUR | | TAMIL NADU | INDIA | 60200110000000003000010 |
| 1208160024613483 | JAGATHEESWARAN MANI | 96B Milagai Kadu Vadakku | Kadu Pudupet PO Attur | SALEM | TAMIL NADU | INDIA | 63614110000000002000010 |
| 1208160024655036 | VISVESWARAIYA SURAJ | NO 10 51 DURAISAMY REDDY | STREET VIJAYALAKSHMIPURAM AMBATUR | CHENNAI | TAMIL NADU | INDIA | 60005310000000001000010 |
| 1208160024673562 | PANKAJ KUMAR KALBHOR | 13 SHIVLOK PHASE 4 KHAJURI KAL | AN ROAD PIPLANI HUZUR BHEL BHOPA | BHOPAL | MADHYA PRADESH | INDIA | 46202210000000006000010 |
| 1208160024677060 | SRIKUMAR REDDY CHAPPIDI | E G3 APAMA HILL PARK | CHANDANAGAR KV RANGAREDDY | RANGAREDDY | TELANGANA | INDIA | 50005010000000005000010 |
| 1208160024691763 | ASHA NANDKUMAR GORE | MAHALAXMI VIHAR VISHRANTWADI | FL NO 104 C-1 ALANDI RD DIGHI CAMP | PUNE | MAHARASHTRA | INDIA | 41101510000000017000010 |
| 1208160024697560 | NIDHI JAIN | 394 HIRAN MAGRI SEC 4 | UDAIPUR | | RAJASTHAN | INDIA | 31300210000000100000010 |
| 1208160024716531 | JYOTI SAURABH NIDHI | 204- A WING VINAY HEIGHTS BEVERLY PARK | KMIRA ROAD EAST | THANE | MAHARASHTRA | INDIA | 40110710000000040000010 |
| 1208160024746404 | BALAJI KALYANARAMAN | C 104 KRISHNA ROYALE APTS BEHIND | MUNESHWARA | TEMPLE MUNNEKOLALU MARATHALLI | KARNATAKA | INDIA | 56003710000000906000010 |
| 1208160024752678 | R THIRUMURTHY | NO-24-1/553A NEW ASTC | HUDCO 66TH STREET | HOSUR POST TALUK | TAMIL NADU | INDIA | 635109100000000147000010 |
| 1208160024919323 | JITENDRA MUKUND MAHAJAN | C 802 TREASURE PARK NEAR | WALVEKAR NAGAR SANT NAGAR PADMAVATI | PUNE | MAHARASHTRA | INDIA | 41100910000000010000010 |
| 1208160024978850 | MANJUSHA SUNIL GAWDE | 902 ASHWAMEDH CHS D. G. MAHAJANI MARG | SEMUMBAI | | MAHARASHTRA | INDIA | 40001510000000005000010 |
| 1208160025239233 | MAMTABEN ASHVINKUMAR GABANI | 68-69VALLABHNAGAR SOC | OPP BARODA PRISTEJ VARACHHA ROAD | SURAT | GUJARAT | INDIA | 39500610000000200000010 |
| 1208160025307474 | PRANAY KAIM | B-135 RAMPURI SURYANAGAR | GHAZIABAD | | UTTAR PRADESH | INDIA | 20101110000000050000010 |

| | | | | | | |
|--|---|--|---------------------------------------|------------------|-------|--------------------------|
| 1208160025371116JITENDRA SUDHAKAR KARAPE | V/3 AG COLONY | BAJAJ NAGAR | JAIPUR | RAJASTHAN | INDIA | 30201710000000315000010 |
| 1208160025484956PREETI JINDAL | 16 gokul gali jagner | gali jagner - Jagner-Dehat - Agra | AGRA | UTTAR PRADESH | INDIA | 28311510000000063000010 |
| 1208160025505177RAJU NARASAYYA KASA | L 6227 1 GEORGE VILLA BAMANPURI VILLAGE | J B NAGAR ANDHERI EAST MUMBAI | MUMBAI | MAHARASHTRA | INDIA | 40005910000000050000010 |
| 1208160025540064GAURAV SHARMA | S/O SANJAY SHARMA 22/29 | IANGRE KI CHOWKI SHASTRI NAGAR AGRA FORTAGRA | | UTTAR PRADESH | INDIA | 28200310000000001000010 |
| 1208160025540518RIDDHIBEN PRAVINKUMAR PATEL | A-204- SAHAJHIGHTS FLATS | OPP- RADHEKIRTAN | FLAT'S RADHANPUR ROAD | GUJARAT | INDIA | 38400210000000030000010 |
| 12081600255617777SADANAND VITTHAL PATIL | GAVTHAN DEODAITHAN | AHMADNAGAR | AHMEDNAGAR | MAHARASHTRA | INDIA | 41370210000000001000010 |
| 1208160025562728SRIRAM . | 6G D BLOCK RATNA ATPS 35 A VELACHERY MAIVELACHERY | | CHENNAI | TAMIL NADU | INDIA | 60004210000000050000010 |
| 1208160025594931KAMINI RAWAT | SHERPURA RAM SAHAYA COLONY | HOUSE N313 WARD N31 | VIDISHA | MADHYA PRADESH | INDIA | 46400110000000050000010 |
| 1208160025602504NIRAJ KANTILAL PUNMIA | FLAT NO 3 KONARK ADITYA SOCETY | 15 CASTELION ROAD GOLIBAR MAIDAN CHOWK | PPUNE | MAHARASHTRA | INDIA | 41100110000000010000010 |
| 1208160025648649BHARTIBEN BHARATKUMAR ASHWAR | D-6/2 SARDAR KRISHI UNIVERCITY SARDAR | KRSARDAR KRISHINAGAR - DANTIWADA | BANASKANTHA | GUJARAT | INDIA | 38550610000000090000010 |
| 1208160025670985MADHU AGARWAL | H NO 303 TOWER 6 MALIBU TOWN | SOHNA ROAD SECTOR 47 | GURGAON | HARYANA | INDIA | 12201810000000020000010 |
| 1208160025678323ANJALI GULERIA | WARD NO 8 KHEL PARISAR | DHARAMSHALA GULERIAN SAKOH 360 KANGRA | KANGRA | HIMACHAL PRADESH | INDIA | 17621510000000050000010 |
| 1208160025680189SUBRAMANI CHANDRAN PANNEERSELVAM | NO 33 MASOOTHY THERU MANNACHANALLUR | KRISHNA GARDEN | TIRUCHIRAPPALLI | TAMIL NADU | INDIA | 621216100000000150000010 |
| 1208160025690902FRANAVKUMAR NISHIKANT GURAV | 109 SHRAMIK HOU SOC KAGAL TAL KAGALDIST | KOLHAPUR | | MAHARASHTRA | INDIA | 41601110000000011000010 |
| 1208160025727072SOWMYA VENKATESH | 4 SEA SHELL PERRY CROSS ROAD | MUMBAI BANDRA WEST | MUMBAI | MAHARASHTRA | INDIA | 40005010000000180000010 |
| 1208160025791088PRIYAM GANGRADE | 101/102 GOLDEN CHARIOD | A WING LOKHANDWALA ANDHERI WEST | MUMBAI | MAHARASHTRA | INDIA | 40005310000000341000010 |
| 1208160025823459KRISHNAN AISHWARYA | 5E Bharath Ganga Apartments 4th Cross | StMahalakshmi Nagar | CHENNAI | TAMIL NADU | INDIA | 60008810000000020000010 |
| 1208160025846472AKASH NAGINBHAI PATEL | B/8 GANESH CHEMBAR BILIMORA | STATION ROAD | NAVSARI | GUJARAT | INDIA | 39632110000000035000010 |
| 1208160025866330RAJENDRAN SUDHARSHINI | D NO 20 VANIYAN KINATRU LANE | NETHAJI ROAD | MADURAI | TAMIL NADU | INDIA | 62500110000000010000010 |
| 120816002589007OKESAVAN VISWANATHAN | S/OKesavan 18 BALAKRISHNAN STREET | VYASARCHENNAI | | TAMIL NADU | INDIA | 60003910000000001000010 |
| 1208160025896021NEERAJ SHARMA | S/O RAM KUMAR | NANWAN12 | MAHENDRAGARH | HARYANA | INDIA | 12302410000000011000010 |
| 1208160025911256SALEM THANGAVEL VIDYA | 79 HYATH RESIDENCY 4 TH CROSSWHITEFI | ELD VINAYAKA LAYOUT | BENGALURU | KARNATAKA | INDIA | 56006610000000200000010 |
| 1208160025967086RAHUL THAKRAN | S/O SATISH KUMAR 1DAMB APP | SESTOR-11 EXT ROHINI | NORTH WEST DELHI | DELHI | INDIA | 11008510000000050000010 |
| 1208160025980922ANITA AMIT SHINDE | Shinde Building Sr. No. 3 Wadgaon Sheri | Above Momin Chiken Center | PUNE | MAHARASHTRA | INDIA | 41101410000000002000010 |
| 1208160026038588PRABHAWTI MADHAV MULE | A2 404 DREAMS ESTATE HANDEWADI | ROAD HADPASAR PUNE | PUNE | MAHARASHTRA | INDIA | 41102810000000016000010 |
| 1208160026065531SYDNEY SAVIO RASQUINHA | B-504SALARPURIA SPLENDORNO 20 | NRCOLONY AIRPORT ROAD | BENGALURU | KARNATAKA | INDIA | 56001710000000105000010 |
| 1208160026092739NUPUR . | 1879/10 Tilak Nagar | Nagar - Rohtak - Rohtak | ROHTAK | HARYANA | INDIA | 12400110000000003000010 |
| 1208160026093844ANILKUMAR SOMABHAI PATEL | 28 Vihar Duplex Santram City Kadi | Nani Kadi Rod | MAHESANA | GUJARAT | INDIA | 38271510000000042000010 |
| 1208160026108809AMIT KUMAR SHARMA | FALT NO 401 PRIMARK SHIVA BHARANI APART | MLOT NO 34BRAGHAVENDRA COLONY KONDAPUR | OPPOSITE R T O OFFICE SERILINGAMPALLY | HYDERABAD | INDIA | 50008410000000007000010 |
| 1208160026203571JAYESH VALJIBHAI LIMBASIA | madhuram hospital station road madhuram | near jin madhuram hospital | HALVAD | GUJARAT | INDIA | 36333010000000060000010 |
| 1208160026217808JAY VINOD PANCHAL | 701 NEELKANTH CHS | TPS ROAD NO 3 OPP JANKMATA | MANDIR BORIVALI WEST | MUMBAI | INDIA | 40009210000000035000010 |
| 1208160026386641KALAIYARASAN VEERAIYAN | 386 AGRAHARAM IRANDAMKATTALAI | KUMBakonamTALUK | THANJAVUR | TAMIL NADU | INDIA | 61220210000000003000010 |
| 1208160026420065KAMAL SEHGAL | 97 RAM GALI NO 6 VRIDANVAN APPARTAMENT | RAJAPARK WARD NO. 29 DISTT- JAIPUR | JAIPUR | RAJASTHAN | INDIA | 30200410000000018000010 |
| 1208160026474681NAMAN JAIN | HOUSE NO-597 WARD NO-19 MOHALLA-MISSARWAMANAK | CHOWK MAHENDRAGARH NARNAUL | MAHENDRAGARH | HARYANA | INDIA | 12300110000000010000010 |
| 1208160026486068PRATUL ANURAG | S/O MR PRAMOD CHANDRA MUNNUPURANI | BAZARBTOLE | MUZAFFARPUR | BIHAR | INDIA | 84200110000000010000010 |
| 1208160026512437PRAKASH SUBHASH SARGAR | SIDDHARTH NAGAR RAHIWASI | SANGH SUBHASH NAGAR NO 2 M I D C ROAD | ANOPP ICICI BANK | MUMBAI | INDIA | 40009310000000007000010 |
| 1208160026599855YASH BHARAT SAVLA | B 602 PRUTHVI ENCLAVE 2 OFF | WESTERN EXPRESS HIGHWAY BEHIND ANNEXE | MUMBAI | MAHARASHTRA | INDIA | 40006610000000012000010 |
| 1208160026607468SAMBAMURTHY BALAKRISHNAN | NO: 1 MURUGESAN ROAD | T NAGAR | CHENNAI | TAMIL NADU | INDIA | 60001710000000050000010 |
| 1208160026646271SIDDHANTH PRAMOD SHAH | B2 505 BREEZY CORNER ABV HUT | MAHAVIR NAGAR KANDIVALI WEST | MUMBAI | MAHARASHTRA | INDIA | 40006710000000053000010 |
| 1208160026688033KONA SHIVANI | W/O Kona Krishna Karthik Reddy 6-3-631/1. | | HYDERABAD | TELANGANA | INDIA | 500004100000000100000010 |
| 1208160026692052BAISHALEE MODAK | 1ST FLOOR DK 1 367 VIJAY NAGAR SCHEME NO | ViJay Nagar Behind Rajshree Apollo Hospi | Nagar | MADHYA PRADESH | INDIA | 45201010000000044000010 |
| 1208160026707532UMA . | RAMNAGAR ROAD WOODLAND | RETREAT SILVER OAK APARTMENT | HAZARIBAGH | JHARKHAND | INDIA | 82530110000000005000010 |

| | | | | | | | |
|---|--|--|--|-----------|----------------|-------|-------------------------|
| 1208160026722728SHUBHAM SHYAM GAIKWAD | 68 MANGAL CITY COLONY | NEAR DEWAS ROAD UJJAIN | BEHIND MARUTI SHOWROOM NAGJHIRI | UJJAIN | MADHYA PRADESH | INDIA | 45600610000000010000010 |
| 1208160026749254DISHANT AKSHAY | VILL-ORMANJHI PS-ORMANJHI | Ormanjhi Ormanjhi | RANCHI | | JHARKHAND | INDIA | 83521910000000027000010 |
| 1208160026756810PURUSHOTHAMA RAJ GEETHANJALI | 13 9TH STREET | SOWRASTRA NAGAR | CHENNAI | | TAMIL NADU | INDIA | 60009410000000001000010 |
| 1208160026787157HASINA MAHMOOD | F - 248 F BLOCK FIRST FLOOR 13TH CROSS | 15TH MAIN SAHAKARNAGAR | BENGALURU | | KARNATAKA | INDIA | 56009210000000003000010 |
| 1208160026812765RAJEEV KUMAR JAISWAL | 10 NANDGOLA | PATNA PATNA CITY | PATNA | | BIHAR | INDIA | 80000810000000001000010 |
| 1208160026820092DHANASHREE DHANRAJ BHALERAO | J 304 SUPREME ANGAN SOCIETY BEHIND MOZE | WAGHOLI | PUNE | | MAHARASHTRA | INDIA | 41220710000000001000010 |
| 1208160026826324SURESHBABU VISHALAKSHI | NO929NAGALAYA | 16TH MAIN 4TH CROSS BTM LAYOUT2ND STAGE | SOUTH BENGALURU | | KARNATAKA | INDIA | 56007610000000005000010 |
| 1208160026853008SUBRAMANIAM USHA | General Manager Quarters Premier Mills | PPulankinar | TIRUPPUR | | TAMIL NADU | INDIA | 64212210000000138800010 |
| 1208160026876737VENKATA RAVI TEJA PRATHI | PLOT NO15SAIPURI | SAINIKPURI | SECUNDERABAD | | TELANGANA | INDIA | 50009410000000007500010 |
| 1208160026880697BIRENDRA KUMAR | BANGLES SHOP MAFI ROAD | WARSALIGANJ NAWADA | NALANDA | | BIHAR | INDIA | 80513010000000018000010 |
| 1208160027000477KUMAR NEERAJ | 113 ROAD NO-9I DANAPUR | CHITRAKUT NAGAR | PATNA | | BIHAR | INDIA | 80001210000000005000010 |
| 1208160027057211RAMESHWAR VASANT SHEKOKAR | S O VASANT SHEKOKAR | MOHATA PLOT WARD NO 2 | BULDHANA | | MAHARASHTRA | INDIA | 44340410000000018000010 |
| 1208160027065267MANOHAR PACHAVA | C/O Pachava Malyadri Plot Number 104 ManDevangula Street Kodandaramapuram Manubone | NELLORE | | | ANDHRA PRADESH | INDIA | 52440510000000001500010 |
| 1208160027099763MOHIT KUMAR | 3/114 KARAN GALI | VISHWAS NAGAR SHAHDARA | EAST DELHI | | DELHI | INDIA | 11003210000000002000010 |
| 1208160027228511KUMBALINGAM DURAIRAJ | 7/8 NORTH MADAVLAGAM | PAPANASAM | THANJAVUR | | TAMIL NADU | INDIA | 61420510000000003000010 |
| 1208160027326403NAGASAMY KANNAN | 7-4/8ASEMPARUTHI NAGAR | VILANGUDI - Madurai | MADURAI | | TAMIL NADU | INDIA | 62501810000000001100010 |
| 1208160027356238SHIPRA GUPTA | 502 INDER TOWER K S G MARG GOKHALE | BHAWANI SHANKAR MUMBAI MAHARASHTRA ROAD | MUMBAI | | MAHARASHTRA | INDIA | 40002810000000002000010 |
| 1208160027384975MURALIDHARAN PRASAD | 3/1 D POOKARA STREET ARIYALUR THALUKA | A N R STOREARIYALUR | PERAMBALUR | | TAMIL NADU | INDIA | 62170410000000005000010 |
| 1208160027498725JYOTI . | H NO 81 RAIPUR KALAN | JYOTIBA PHULE NAGAR AMROHA | AMROHA | | UTTAR PRADESH | INDIA | 24422110000000057200010 |
| 1208160027552858SHIVPRAKASH MEENA | SINDUKI TH MAHWA | DAUSA | DAUSA | | RAJASTHAN | INDIA | 30330310000000002000010 |
| 1208160027573553RASHMI KUMARI | gram sindhugadh post ambatari | sindhugadh post ambatari - Amatari | JEHANABAD | | BIHAR | INDIA | 82423210000000019000010 |
| 1208160027574426LEELAMMA VARGHESE | EDATHARA MOOLAYIL NALUNNACKALVAKATHANAM | CHANGANASSERY | KOTTAYAM | | KERALA | INDIA | 68653810000000002500010 |
| 1208160027631486VENKATACHALAM ANNAMALAI | 10 28 PERIYAR STREET MARUTHAMALAIMURUGANVADAVALLI | | BHARATHIYAR UNIVERSITY NORTH COIMBATORE COIMBATORE | | TAMIL NADU | INDIA | 64104610000000003000010 |
| 1208160027664993PRIYANK MOHAN | 15G. F. VASUDHA ENCLAVE | S/O Manmohan Gupta - 15 - G - F | DELHI | | DELHI | INDIA | 11003410000000055000010 |
| 1208160027672185DILIP WASUDEO DESHMUKH | 102 SATGURU SHARAN 1 CHS HUTATMACHAF | EKAR BANDU MRG KHANDOBA MANDIR | MUMBAI | | MAHARASHTRA | INDIA | 40008110000000072500010 |
| 1208160027703552KUNAL BHARATH JAIN | Flat # 104 E Tower 1st Floor # 9 Magadi | ETA The Garden Apartment | BENGALURU | | KARNATAKA | INDIA | 56002310000000005000010 |
| 1208160027856802ANUJ MITTAL | C-15 INDUSTRIAL ESTATE | ROORKEE | HARIDWAR | | UTTARAKHAND | INDIA | 24766710000000005000010 |
| 1208160027875971SIDDHARTH TRIPATHI | 1/1 - A GENERAL WING PREM NAGAR DEHRADUNDEHRADUN | | | | UTTARAKHAND | INDIA | 24800710000000004400010 |
| 1208160027892478RAGHUVIERSINGH VIKRAMSINGH JADEJA | B 33 SHIV OM APARTMENT S V ROAD | NR RAJSHREE SIGNAL DAHISAR EAST | MUMBAI | | MAHARASHTRA | INDIA | 40006810000000001200010 |
| 1208160027894325ASSANPARAMBIL STANLEY SIMON | FLAT NO 4PULIMOOTTIIL | KANGAZHA P O NEAR PATHANADU MILK SOCIETYKOTTAYAM | KOTTAYAM | | KERALA | INDIA | 68654110000000015000010 |
| 1208160027934743UJJWAL MANGAL | H NO 275 | SEC 11- D | FARIDABAD | | HARYANA | INDIA | 12100610000000001500010 |
| 1208160027936755SHARMI ROY | 201 M B ROAD BIRATI SHIBACHAL MORE SBI B24 PARGANAS | | KOLKATA | | WEST BENGAL | INDIA | 70005110000000001700010 |
| 1208160027959941DHIRAJ KUMAR JHA | B 410 B Block Chattarpur Ext | Block - Chattarpur Ext - Chattar Pur | SOUTH WEST DELHI | | DELHI | INDIA | 11007410000000010000010 |
| 1208160028015360PRADEEP KESHAVRAO KARHADE | A-1 703 HYDE PARK RESIDENCY | OFF GHODBUNDER ROAD CHITALSAR MANPADA APTHANE | | | MAHARASHTRA | INDIA | 40061010000000100000010 |
| 1208160028211182SANDEEP KUNDU | S/O LACHHMAN SINGH | KAITH 91 | PANIPAT | | HARYANA | INDIA | 13210710000000015500010 |
| 1208160028228652JIGNESH SAVJIBHAI KACHHADIYA | 436437SHUBHLAXMI SOC | B/HSARDAR PATEL SCHOOL NANA VARACHHA SURSURAT | | | GUJARAT | INDIA | 39500610000000001000010 |
| 1208160028229525AKARAM KHAN | AIRMEN MESS AIRFORCE STATION | NASHIK | | | MAHARASHTRA | INDIA | 42200410000000003000010 |
| 1208160028272474YASHVIR SINGH GUPTA | LOTUS 17 BLOCK A TALPURI BHILAI | WEST BHILAI WEST | DURG | | CHHATTISGARH | INDIA | 49000910000000000100010 |
| 1208160028292731JITENDRA SHARMA | H NO I 847 A GLAM VIHAR TEH DIST GURGON GURGAON | | | | HARYANA | INDIA | 12200110000000002000010 |
| 1208160028293340MADHAVATU VASTRAM NAIK | S/OAmarsingh Naik Madhavatu H.no 913 1st24th c Cross 16th Main Hsr Layout Sector | Bangalore South | | BENGALURU | KARNATAKA | INDIA | 56010210000000006000010 |
| 1208160028338131RAHUL SINGH | gram faizpur | Asgaripur - Bijnor | BIJNOR | | UTTAR PRADESH | INDIA | 24672710000000003000010 |
| 1208160028555548JAKKA AMARESWARI | D No 22-356 | Yadava Veedhi Ward 22 | DHARMAVARAM | | ANDHRA PRADESH | INDIA | 51567110000000014000010 |

| | | | | | | |
|--|---|--|---------------------------|----------------|--------------------------|--------------------------|
| 1208160028579400SRINIVASAI AH BALAVEERASENA NARESHBABU | No S- 1745 Rajajinagar 1st C Main Road DOpp Sai Womens College | BENGALURU | KARNATAKA | INDIA | 56001010000000001000010 | |
| 1208160028593841UTKARSH AGARWAL | 193 SHIVPURI | BULANDSHAHR | UTTAR PRADESH | INDIA | 20300110000000004000010 | |
| 1208160028601773ARUN MATTA | HOUSE NO 398 | SECTOR 14 GURGAON GURGAON | HARYANA | INDIA | 12200110000000320000010 | |
| 1208160028607473PURUSHOTHAMA REDDY YEDDULA | NO D 57 R T P P KALAMALLA | YARRAGUNTALA | ANDHRA PRADESH | INDIA | 51631210000000100000010 | |
| 1208160028637994YATENDRA GARG SAR | MINAL HOMES G-5 F NO -12 | PUNJABI BAGH RAISEN ROAD | MADHYA PRADESH | INDIA | 46200110000000016000010 | |
| 1208160028661736PARVEEN RANI | H.NO 105 VIKAS PURI NEAR DOABA CHOWK | PURI - NEAR DOABA CHOWK | PUNJAB | INDIA | 14400410000000020000010 | |
| 1208160028778001HARSH KIRAN NISAR | 1ST FLOOR BHASKAR BHUVAN | BESANT STREETT SANTACRUZ W | MAHARASHTRA | INDIA | 40005410000000040000010 | |
| 1208160028783723AMIT VATANMAL MOTWANI | JAY MAA PALACE PLOT NO 101 | OPP SHALIMAR HOUSING SOCIETY | MAHARASHTRA | INDIA | 42100110000000010000010 | |
| 1208160028791479KUNNIYUR SIVARAMAN SURESAN | 2G EAST KLASSIK BENCHMARK APTSOFF | BG ROAD NEAR MEENAKSHI MALL | KARNATAKA | INDIA | 56007610000000001000010 | |
| 1208160028865426LAKSHMINARAYANAN PATTABIRAMAN | NEW NO 19 | MANGESH STREET T NAGAR | TAMIL NADU | INDIA | 60001710000000020000010 | |
| 1208160028891144RAJKUMAR RAMALINGAM | 256 MIDDLE STREET | THENNAVANALLUR | TAMIL NADU | INDIA | 612901100000000610000010 | |
| 1208160028896142ANURADHA TAPARIA | B/101 SHIVAM KLASSE NEAR TRILOK | BUNGLOWS BODAKDEV | GUJARAT | INDIA | 38005410000000080000010 | |
| 1208160028954529RAGHU . | S/ORajendran 3/548 dharapuram road kathimedu | TIRUPPUR | TAMIL NADU | INDIA | 63866010000000010000010 | |
| 1208160028998875SRI BALA SRINATH | AL GHURAIR INVESTMENTS LLC | FLAT-401 317-MANKHOO | PO BOX 4 | DUBAI | 99 | |
| 1208160029013939HARI KRISHNA CHALASANI | H NO 205 A1 SAVITRI NAGAR NEAR | ANDOLAN PARK MALVIYA NAGAR NEW DELHI | SOUTH DELHI | INDIA | 11001710000000007000010 | |
| 1208160029069511SOU MYA PANKAJAM NARAYANAN | Snehalayam Bepu Muliya Iriyanni | Bepu - Muliya - Iriyanni - Muliya | KASARAGOD | KERALA | INDIA | 67154210000000020000010 |
| 1208160029071094NANDKISHOR RADHESHYAM JHA | 6/36 CENTURY | QUATURS P B MARG WORLI | MUMBAI | MAHARASHTRA | INDIA | 40003010000000011000010 |
| 1208160029118938SANJAY KUMAR | 2 Lane-1 Marudhar Nagar jaipur | D.C.M. Ajmer Road | JAIPUR | RAJASTHAN | INDIA | 302021100000000590000010 |
| 1208160029134897PRASHANTH DEVARAJAN | 4637 SHIVAJI MAIN ROAD | N R MOHALLA | MYSORE | KARNATAKA | INDIA | 57000710000000058000010 |
| 1208160029144470AMAR MALLIKARJUN TALLUR | 518/A math galli balekundri(k h) | Behind gurudwara | BELGAUM | KARNATAKA | INDIA | 59110310000000010000010 |
| 1208160029252991DHAVAL VIJAY DALAL | E/603 SHUBH SHANTI COMPLEX | M G ROAD KANDIVALI WEST | MUMBAI | MAHARASHTRA | INDIA | 40006710000000050000010 |
| 1208160029283705NITTIN SHARMA | FLAT NO-2104 10TH FLOOR | HIGHLAND APARTMENT THE BHARAT JAGRITI CGNEW DELHI | MUMBAI | DELHI | INDIA | 11007510000000015000010 |
| 1208160029389497SHUBHAM SINGH RATHORE | barwani | 117 ward 16 nai mohalla gali no 03 devi | BARWANI | MADHYA PRADESH | INDIA | 45155110000000003000010 |
| 1208160029411006PABBA RADHIKA | 1-4-879/B/4 PLOT NO 4 MEGACITY 921 BAKARSTREET NO 7 GANDHINAGAR | NEAR MEDPLUS MEDICAL SHOP | NEAR MEDPLUS MEDICAL SHOP | HYDERABAD | INDIA | 50008010000000006000010 |
| 1208160029449258RIDDI VISHAL PANSURIA | D-3 / 115 Shree Gajalaxmi Society SahakaOpp Shinde High School | PUNE | PUNE | INDIA | 411009100000000100000010 | |
| 1208160029462883NEETA VIJAY DALAL | E/ 603 SHUBH SHANTI COMPLEX | M G ROAD DAHANKUAR WADI KANDIVALI WEST | MUMBAI | MAHARASHTRA | INDIA | 40006710000000100000010 |
| 1208160029472199MANDA VILASRAO DHAMAL | Asawali - Satara | Maharashtra - 412802 | SATARA | MAHARASHTRA | INDIA | 41280210000000002000010 |
| 1208160029522420PRIYANKA SAHU | H I G-B-321 ROURKELA | CHHEND COLONY | SUNDERGARH | ODISHA | INDIA | 76901510000000015000010 |
| 1208160029631702KALPESH KUMAR PATEL | 14-2-179/2/12 PANCHLOK COMPLEX | GYAN BAGH COLONY GOSHAMAHAL NAMPALLY | HYDERABAD | TELANGANA | INDIA | 50001210000000001000010 |
| 1208160029665453SAHIL VARMA | 259 SEC-1B VIKAS NAGAR MANDI GOBINDGARH | FATEHGARH SAHIB | FATEHGARH SAHIB | PUNJAB | INDIA | 14730110000000090000010 |
| 1208160029785175VANKATESH SHUBHASHREE | 22 269 MANDIR MAGR P K ROAD | OPP ST THOMAS SCHOOL | WESTDELHI | DELHI | INDIA | 11000110000000015000010 |
| 1208160029800990ALWAR SELVASUDHA | 25 KANANATHA NAYANAR STREET | PALAYAMKOTTAI | TIRUNELVELI | TAMIL NADU | INDIA | 62700210000000005000010 |
| 1208160029814108SHOBHA ASHOK BANKA | 1103 AKRUTI ERICA COOP HSG SOC SHRADDHANPARLE E | MUMBAI SUBURBAN | MUMBAI SUBURBAN | MAHARASHTRA | INDIA | 40005710000000220000010 |
| 1208160029814604ALEX PUTHOOR CHACKO | Puthoor House | House - Aimanam - Kottayam | KOTTAYAM | KERALA | INDIA | 68601710000000066000010 |
| 1208160029842372AKHILESH KUMAR JHA | Rupauli Rupauli Bahadura Parabattan TolPURNIA | BEHIND AMAR UJALA PRESS SIKANDRA | AGRA | BIHAR | INDIA | 85420410000000017000010 |
| 1208160029918686ASHISH AGARWAL | 102-MAHARSHIPURAM | BEHIND AMAR UJALA PRESS SIKANDRA | AGRA | UTTAR PRADESH | INDIA | 282007100000000055000010 |
| 1208160029924436SANKET CHANDRAKANT JOSHI | S/OChandrakant Joshi Devi Indrayani Gat | 382/1382/2384/1 E-1201Talawade Dehu AlanTalawade Talawade Talawade | PUNE | MAHARASHTRA | INDIA | 41211410000000011000010 |
| 1208160029994648PRASAD ASHOK LINGAWALE | A 302 VAISHNAV SADAN | S B PAWAR MARG CURREY ROAD-W | MUMBAI | MAHARASHTRA | INDIA | 40001310000000010000010 |
| 1208160029994783SHRACHI JAIN | 12 D GREEN VIEW APPARTMENTS | MAYAPURI ROAD | SOUTH WEST DELHI | DELHI | INDIA | 11006410000000025000010 |
| 1208160030007517PRIYANKA SETHIA | 493B/1 PANCSHEEL APTS I 403 G.T ROAD SOSIBPUR | HOWRAH | HOWRAH | WEST BENGAL | INDIA | 71110210000000045000010 |
| 1208160030017688PANKAJ DEVIDAS LULLA | 702 Parth apartment | Opp Central Mall Ambawadi Circle | AHMEDABAD | GUJARAT | INDIA | 38000610000000020000010 |
| 1208160030053448TAPAN KIDAMBI | 239 L 2ND FLR 2ND D CROSS | AITHEREYA FLR BANGALORE SOUTH GIRINAGAR | BENGALURU | KARNATAKA | INDIA | 56008510000000450000010 |

| | | | | | | | |
|------------------|-------------------------------|---|---|---|----------------|-------|--------------------------|
| 1208160030068720 | SADANAND ARVIND PATIL | gram nideban tehsil udagir | 2493 saraswati colony nideban | OSMANABAD | MAHARASHTRA | INDIA | 41351710000000018000010 |
| 1208160030100318 | KAIMASKUMAR MANILAL DESAI | Desaiwad Karvad ta pardi | Prathmik shala ni bajuma | VALSAD | GUJARAT | INDIA | 396193100000000099000010 |
| 1208160030103492 | MUNNA KUMAR GUPTA | 315u c/o suresh prasad gupta po-ratu ps-near of shiv mandir | | RANCHI | JHARKHAND | INDIA | 835222100000000001000010 |
| 1208160030115740 | RAVI ROSHAN | WB -107 WB BLOCK SHAKARPUR | EAST DELHI | | DELHI | INDIA | 110092100000000040000010 |
| 1208160030144816 | PONNUSWAMY SRINIVASAN | 55 DEFENCE R DOPP SHIVAJI HSG | SOCI CO OP HSG SOCALANDI ROAD | PUNE | MAHARASHTRA | INDIA | 411015100000000126000010 |
| 1208160030180783 | KRISHNAMOORTHY MANIKANDAN | G1-C BLOCK RAMMIYAM FLATS | RICEMILL RD JALDANPET MEDAVAKKAM | CHENNAI | TAMIL NADU | INDIA | 600100100000000084000010 |
| 1208160030194703 | PRATYUSH GARG | B3/6 LIC Colony S V Road | . | MUMBAI | MAHARASHTRA | INDIA | 400054100000000090000010 |
| 1208160030217280 | MACKLINE NAVIL PEREIRA | #1-132-23Trinity House S B I Colony PadaPachanady | | MANGALORE | KARNATAKA | INDIA | 57500810000000015000010 |
| 1208160030294421 | GOVIND RAJU PILLA | BUILDING 3RD STREET VIDUTH COLONEY | TDP OFFICE | EAST GODAVARI | ANDHRA PRADESH | INDIA | 53310110000000011000010 |
| 1208160030306670 | SACHIN BABASAHEB GUNJAL | COLLEGE ROAD ORANGE CORNER | SUVIDHA HOUSING SOCIETY SANGAMNER | AHMEDNAGAR | MAHARASHTRA | INDIA | 42260510000000015000010 |
| 1208160030310949 | AKSHAT ASHUTOSH GANGRADE | 102/A GOLDEN CHARIOT ANDHERI WEST ANDHERNEAR ASHOK ACADEMY SCHOOL | | MUMBAI | MAHARASHTRA | INDIA | 400053100000000344000010 |
| 1208160030335805 | AZHAGU VELAN MATHAN | 29B | PERUMAL WEST CAR STREET | TIRUNELVELI | TAMIL NADU | INDIA | 62700610000000005000010 |
| 1208160030342688 | UDIP PRADHAN | Saripur | Iswarpur | PURBA MEDINIPUR | WEST BENGAL | INDIA | 72165910000000004000010 |
| 1208160030402611 | NANDINI DILIP RAJADHYAKSHA | 104 JAY ARADHANA CHS | M G ROAD OPP AXIS BANK AMBIKA NAGAR DOMBDOBIVALI | | MAHARASHTRA | INDIA | 42120210000000009000010 |
| 1208160030471000 | RADHIKA GOYAL | P-1 C.I.T. ROAD | ENTALLY | KOLKATA | WEST BENGAL | INDIA | 70001410000000001000010 |
| 1208160030477074 | DEEPIKA BANSAL | House No. 23/9 Kalandar Chowk Panipat | Kalandar Chowk - Panipat - Panipat | PANIPAT | HARYANA | INDIA | 13210310000000012000010 |
| 1208160030625654 | VAIDYANATHAN RAJAKUMAR | FLAT 701 WHITESTONE BLOCK | CONCORDE MANHATTANS | ELECTRONIC CITY PHASE I OPPOSITE WIPRO GBENGALURU | KARNATAKA | INDIA | 560100100000000534000010 |
| 1208160030637824 | SURESH KUMAR SAHOO | S/OChhabi Sahoo vill sarsonadistt south | parganas post sarsona distt south 24 paralipore distt south 24 parganas | SOUTH 24 PARGANAS | WEST BENGAL | INDIA | 70006110000000004000010 |
| 1208160030732846 | ATTINDER PAL SINGH DHILLON | HOUSE NO 2371 TELEHOS SOCIETY | SECTOR 50-C CHANDIGARH SECTOR 47 PO CHD CHANDIGARH | | CHANDIGARH | INDIA | 16004710000000002000010 |
| 1208160030821005 | ASHA SURAJ THOMAS | ELROY 28/3347 CHERUPUSHPAM LANE 1 | NEAR LITTLE FLOWER CHURCH KADAVANTH ARA | ERNAKULAM | KERALA | INDIA | 682020100000000200000010 |
| 1208160030921992 | ASHISH RAVINDRANARAIN SINGH | A/11 RAJANYA SECTOR 1 SHRUSTI COMPLEX | OPP BHAKTIVEDANT HOSPITAL | MIRA ROAD PO | THANE | INDIA | 40110710000000001000010 |
| 1208160030926460 | SRIKANATH REDDY MOYILLA | 5//124-G-F beside S B I | . | KADAPA | ANDHRA PRADESH | INDIA | 51638010000000001000010 |
| 1208160031006785 | SRINIVAS JAYARAMAN | A801 SEA QUEEN HERITAGE SECTOR-18 | PALM BEACH ROAD SAHPADA NAVI MUMBAI SANPNAVI MUMBAI | | MAHARASHTRA | INDIA | 400705100000000100000010 |
| 1208160031013851 | ABHILASH KUMAR | Gram- Kasimpur Thana- Khagaria | Post- Ahok | KHAGARIA | BIHAR | INDIA | 851204100000000020000010 |
| 1208160031085995 | KIRUTHIGA SUBRAMANI | 2 35-1 Andikadu | W/O Chithambararaj Angamuthuraj - | NAMAKKAL | TAMIL NADU | INDIA | 637304100000000001000010 |
| 1208160031138643 | THIRUNAVUKARASU PAVETHRA RANI | NO 40/62 SAVARIMUTHU STREET | MANNADY | CHENNAI | TAMIL NADU | INDIA | 60000110000000004000010 |
| 1208160031173657 | KRISHNAN SELVAM | 43 IYYAPA NAGAR null | 7TH STREET Kancheepuram Madipakkam | CHENNAI | TAMIL NADU | INDIA | 600091100000000200000010 |
| 1208160031237919 | KUMARI NIRJALA | VILL- ISHUA POST- PAWAPURI | NALANDA | | BIHAR | INDIA | 80311510000000006000010 |
| 1208160031244831 | SHIVALI KUKREJA | C-1111 SURABHI APARTMENTS OFF | BANNERGHATTA ROAD BILEKAHALI NEAR RANKASOUTH BENGALURU | | KARNATAKA | INDIA | 560076100000000053000010 |
| 1208160031339180 | NACHIYAPPAN CHIDAMBARAM | Number 3 New Number 5 Easwarar Nagar FirEaswarar Nagar First Street | | CHENNAI | TAMIL NADU | INDIA | 600024100000000050000010 |
| 1208160031357626 | PANKAJ KUMAR SINGH | 1A Sai Apartment AdarshaPally . | Khardah Thana | NORTH 24 PARGANAS | WEST BENGAL | INDIA | 700116100000000005000010 |
| 1208160031458981 | LETTAMMA CHERIAN | KOCHUPURACKAL | KEEZHCHERIMEL NEAR ITI JN CHENGANNUR P OALAPPUZHA | | KERALA | INDIA | 68912110000000002000010 |
| 1208160031561364 | SHIVRAJ SHARAD SHINDE | C/O: Shinde Shivraj Sharad | BEED | | MAHARASHTRA | INDIA | 43112210000000010000010 |
| 1208160031633713 | SHIVRAJ SINGH YADAV | 340/5 DADIYAPURA-2 | DADIYAPURA TEHSIL- JHANSI | JHANSI | UTTAR PRADESH | INDIA | 284002100000000005000010 |
| 1208160031636845 | GUNASHEKAR SANTOSH | 67 2nd Cross 1st Main Sudhamanagar | Near Textile Co-operative Bank | BENGALURU | KARNATAKA | INDIA | 56002710000000002000010 |
| 1208160031682801 | ANURADHA GOPALAKRISHNAN | L I C COLONY A/8 ROOPA APT | DR R P ROAD MULUND WEST NR LIC COLONY | MUMBAI | MAHARASHTRA | INDIA | 400080100000000035000010 |
| 1208160031704687 | SAGAR NAINESHBHAI PATEL | 471 Chora street Palaj | street - Palaj - Palaj - Anand | ANAND | GUJARAT | INDIA | 38846510000000003000010 |
| 1208160031775651 | ANITA PRAKASH JAIN | NO 11-20-18 | PATHABHASTI PATHABHASTI | VIJAYAWADA | ANDHRA PRADESH | INDIA | 520001100000000070000010 |
| 1208160031806005 | PARTHIBAN HEMALATHA | 11 RANGANATHAN STREET | C/O Parthiban - 11 - RANGANATHAN C/O | ERODE | TAMIL NADU | INDIA | 638003100000000060000010 |
| 1208160031915612 | MURALI SANTHOSH SUBRAMANIAN | 3 VIVEKANANDA NAGAR KOLATHUR S O | CHENNAI | | TAMIL NADU | INDIA | 60009910000000010000010 |
| 1208160031971551 | KRISHNA MOHAN MOOLAYIL | Flat No 303 Plot No 32C Tulip Gardens ViNear Westin Hotel | | RANGA REDDY | TELANGANA | INDIA | 500081100000000135000010 |
| 1208160032002961 | MICHAEL THOMAS MAJHI | I-98/6 Arunodaya Colony Behind Gita HostShaikpet Madhapur | | RANGA REDDY | TELANGANA | INDIA | 500081100000000210000010 |

| | | | | | | | |
|------------------|--------------------------------------|---|---|---|----------------|-------|--------------------------|
| 1208160032019272 | VENKATASATYANARAYANA THOTA | 4-195 thota vari veedhi kalla | seesali | WEST GODAVARI | ANDHRA PRADESH | INDIA | 53423710000000094000010 |
| 1208160032020520 | SUNITA MADHUSUDAN | W/O Kausihik Madhusudan Churu | Kothi Compound Tagare Hill Road Morabadi | RANCHI | JHARKHAND | INDIA | 83400810000000002000010 |
| 1208160032026370 | RAJAT VARMANI | 71/27 | FIRST FLOOR PREM NAGAR JANAK PURI | WEST DELHI | DELHI | INDIA | 110058100000000031000010 |
| 1208160032065959 | SAJAL MALHOTRA | B478 | SECTOR19 | NOIDA | UTTAR PRADESH | INDIA | 201301100000000023000010 |
| 1208160032066116 | RAJIVE BAJPAI | VILLA NO 368 PALM MEADOWS 2 | WHITE FIELD AIRPORT ROAD RAMA | GONDANAHALLI | BENGALURU | INDIA | 560066100000000016000010 |
| 1208160032195881 | SHIVENDRA DUBEY | Jade 103 Gulmohar Orchids Kharadi | PUNE | PUNE | MAHARASHTRA | INDIA | 411014100000000060000010 |
| 1208160032198065 | BIPINKUMAR SUDHAKAR ZOPE | CLASS 2 B1/12 MSEB COLONY RANGEHILLS | ROAD ASHOKNAGAR PUNE | PUNE | MAHARASHTRA | INDIA | 411007100000000097000010 |
| 1208160032269351 | VIDYA RAJU | A7 16/54 BHEMANNA GARDEN STREET | ALWARPET | CHENNAI | TAMIL NADU | INDIA | 60001810000000002000010 |
| 1208160032340231 | UDAY TRYAMBAK THAKARE | PLOT NO 35 GAJANAN COLONY | MAKHMALABAD ROAD PANCHAWATI NASHIK | NASHIK | MAHARASHTRA | INDIA | 422003100000000020000010 |
| 1208160032410235 | KUPPUSAMY PUNNIAMURTHY ADHAVAN | N 6 SRI VENKATESHWARA HOMES | 3RD MAIN ROAD 4TH CROSS STREET L H NAGARCHENNAI | CHENNAI | TAMIL NADU | INDIA | 60008810000000175000010 |
| 1208160032415782 | KATAMREDDY PRATAPA REDDY | SMQ NO 44/3 | TEMPEST ENCLAVE AIR FORCE STN AMBALA CANAMBALA | PONDICHERRY | HARYANA | INDIA | 133001100000000078000010 |
| 1208160032534272 | SRINIVASAN . | NO 30 11 TH CROSS STREET | KURINJI NAGAR LAWSPET | PONDICHERRY | PUDUCHERRY | INDIA | 60500810000000001000010 |
| 1208160032543247 | SUPARNA VENKATACHALAPATHY | 214 | 6TH A MAIN HRBR LAYOUT 2ND BLOCK KAYAN | NBENGALURU | KARNATAKA | INDIA | 560043100000000050000010 |
| 1208160032751448 | NAVNEETH PRADEEP | 36B SRI NARASIMMA SOUTH GANGA NAGAR | JAFASHOK NAGAR | CHENNAI | TAMIL NADU | INDIA | 600083100000000013000010 |
| 1208160032756539 | MUKESH FATEHCHAND SHAH | 3A 2ND FLOOR | DOLAT NIKETAN 37-B RIDGE ROAD WALKESHWARMUMBAI | MUMBAI | MAHARASHTRA | INDIA | 400006100000000020000010 |
| 1208160032853218 | DEVASMITA BHATTACHARYYA | Palma Heights D-504 Hennur Main Road | HenNear Mandovi Motors | BENGALURU | KARNATAKA | INDIA | 560043100000000006000010 |
| 1208160032855842 | NISHIT SANJAY SHAH | 6/1237Patwa StreetMota Bazar | NAVSARI | NAVSARI | GUJARAT | INDIA | 396445100000000050000010 |
| 1208160032942291 | SINGH RANA MANINDER | 1467 B KARNAL KARNAL | SHIVAJI COLONY | KARNAL | HARYANA | INDIA | 132001100000000037000010 |
| 1208160033022770 | SIVA BABU BANGARU | 2-39 Gangavaram Village | Vajragada Post Makavarapalem | VISAKHAPATNAM | ANDHRA PRADESH | INDIA | 53111310000000001000010 |
| 1208160033029436 | NATESAN ARUMUGAM SRINIVASAN | NEW NO 43 OLD NO 19 ABITH NAGAR | CHOOALAIMEDU | CHENNAI | TAMIL NADU | INDIA | 600094100000000175000010 |
| 1208160033042263 | HEMANT SETHI | S/O MADAN LAL SETHI IB/8 COPPOSITE | SPORTHOKVIHAR PH I ASHOK VIHAR | DELHI | DELHI | INDIA | 11005210000000003000010 |
| 1208160033098800 | MEENA RAJENDRAN | NO 30 VISHWAKAMAL APTS 245 | R K MUTT ROAD MYLAPORE | CHENNAI | TAMIL NADU | INDIA | 600004100000000098000010 |
| 1208160033112691 | MAHESH KUMAR UPADHYAY | 1655 STREET 6 D ZONE 2 | NEW ADARSH NAGAR WARD NO 52 DURG | DURG | CHHATTISGARH | INDIA | 491001100000000008000010 |
| 1208160033146712 | MOHAMAD NAIM ZAKIR HUSEN SHAIKH | 3125 AMINA MANZIL | NR.MUNICIPAL SCHOOL SHAHPUR DELHI | DARWAJAHMEDABAD | GUJARAT | INDIA | 38000110000000001000010 |
| 1208160033286588 | MEESAM AKHTAR | A-1/470 BLOCK A | SHAKARPUR SHAKAR PUR BARAMAD | EAST DELHI | DELHI | INDIA | 11009210000000001000010 |
| 1208160033302805 | SANTOSH KUMAR | S/O: Bedanand Ray | SAMASTIPUR | SAMASTIPUR | BIHAR | INDIA | 84811510000000004000010 |
| 1208160033342019 | RACHIT SRIVASTAVA | 10-B Yashoda Nagar Yashoda Nagar | KANPUR | KANPUR | UTTAR PRADESH | INDIA | 208011100000000005000010 |
| 1208160033361460 | PREENA KUMAR VADUDHULA | 1C PALACE GARDENS RAMANATHAN STREET | NEW AVADI ROAD KILPAUK | CHENNAI | TAMIL NADU | INDIA | 60001010000000004000010 |
| 1208160033380739 | SAKSHI SAMEER NATEKAR | FLAT NO 38 ADWAIT RESIDENCY | NEAR NAWASHA MARUTI SINHAGAD ROAD | PUNE | MAHARASHTRA | INDIA | 411030100000000025000010 |
| 1208160033448712 | PRADIP KUMAR DAS | ST NO 15 QR NO 5A | CHITTARANJAN BURDWAN | BARDHAMAN | WEST BENGAL | INDIA | 71333510000000002000010 |
| 1208160033454247 | ANGELIN MARY MONIKA NARICHETTY JAMES | 4a/11ground floor | NEW DELHI | NEW DELHI | DELHI | INDIA | 110060100000000002000010 |
| 1208160033470529 | HITA JAYANT GANDHI | D/ONAVINCHANDRA C DESAI FLAT NO 407 | RAJNEWARDEN ROAD DRRAJABALI PATEL ROAD | WARDENBREACH CANDY HOSPITAL WARDEN ROAD | MUMBAI | INDIA | 40002610000000003000010 |
| 1208160033584847 | VANGAPELly JAGANMOHAN RAO | C/O: Vangapelly Ramchandrarao 8-2-8/42/camp | | KARIMNAGAR | TELANGANA | INDIA | 505455100000000012000010 |
| 1208160033665512 | MISRIMALJI MADANRAJ | #26 2nd Cross Shankara Park Shankara Pur | BENGALURU | BENGALURU | KARNATAKA | INDIA | 560018100000000100000010 |
| 1208160033760270 | VISHNU NIDHIN | D 507 | PRESTIGE ST.JOHNS WOOD KORAMANGALA | BENGALURU | KARNATAKA | INDIA | 560029100000000088000010 |
| 1208160033776542 | VANDANA ANGARA RAO | R-4A FIRST FLOOR | GREEN PARK EXTENSION | SOUTH DELHI | DELHI | INDIA | 110016100000000240000010 |
| 1208160033813347 | DEEPAK KUMAR | Row House No C5 Aundh Annexe Kalewadi | SuNear Shivellur Chowk | PUNE | MAHARASHTRA | INDIA | 411017100000000080000010 |
| 1208160033815382 | MINU DEVASSY | NETTIKADAN HOUSE PLOT NO. 125 | KUTTANELLUR PO HILL GARDENS PUTHUR | THRISSUR | KERALA | INDIA | 680014100000000026000010 |
| 1208160033832254 | KULJEET KAUR | 131 A-4 BLOCK KOTHI PASCHIM VIHAR | PASCHINEW DELHI | DELHI | DELHI | INDIA | 11006310000000100000010 |
| 1208160033955984 | RAJESH KUMAR | H-568-C 2ND FLOOR | PALAM VIHAR | GURGAON | HARYANA | INDIA | 122017100000000130000010 |
| 1208160033988942 | JASMEET KAUR BEDI | A1/LG-1 Nirvana Nest Bardez Bardez | Sky Lark Pundalik Nagar | GOA | GOA | INDIA | 40352110000000016000010 |
| 1208160034004391 | JAI MANGAL SINGH | VILL-EAST BASURIA BAZAR | 5NO. PO- BHULI PS-TETULMARI | DHANBAD | JHARKHAND | INDIA | 828104100000000025000010 |

| | | | | | | | |
|------------------|---------------------------------|--|---|-----------------------------|------------------|-------|--------------------------|
| 1208160034078397 | DEVIKA VISHNU | D 507 PRESTIGE ST JOHNS WOOD | APARTMENT 80 TAVAREKERE MAIN ROAD NEAR | BENGALURU | KARNATAKA | INDIA | 56002910000000003000010 |
| 1208160034082671 | ABHIDNYA PRAKASH PATIL | 19/9 Floor 2 Plot 272 19 New Muncipal Bu | Sahakar Wadala Road No 26 | MUMBAI | MAHARASHTRA | INDIA | 40003110000000012000010 |
| 1208160034096165 | DIPIKA RASIKLAL VEGAD | NEAR POWAR BORDING KAWHARTOLI GONDIA | GONDIA | | MAHARASHTRA | INDIA | 44161410000000040000010 |
| 1208160034106290 | VENKATESH VENUGOPALA BHAT | 10/1634 Amaravathi Amaravathi | ERNAKULAM | | KERALA | INDIA | 68200110000000100000010 |
| 1208160034113783 | ABY XAVIER | PATTARUMADATHIL HOUSE THODUPUZHA P.O | THODUPUZHA | | KERALA | INDIA | 685584100000000005000010 |
| 1208160034188309 | MADATHIL BHASKARAN SHAJU | PLOT 91 ASHOK NANDAVANAM | 3RD MAIN RD NOOMBAL AYYAPPANTHANGAL | CHENNAI | TAMIL NADU | INDIA | 60007710000000010000010 |
| 1208160034385065 | SHRUTI NIGAM | B-77 sail satellite township | LOHARDAGA | | JHARKHAND | INDIA | 83400410000000016000010 |
| 1208160034390681 | PARAMALLINARAYANA MANOHAR HERLE | 149/154 1ST FLOOR MANGALA | 2ND MAIN SBM COLONY BSK 1ST STAGE | BENGALURU | KARNATAKA | INDIA | 56005010000001297000010 |
| 1208160034398112 | AMRITA BOSE | 133 BIRESHWAR CHATTERJEE | STREET BALLY HOWRAH | HOWRAH | WEST BENGAL | INDIA | 711201100000000005000010 |
| 1208160034426449 | PUSHKAR PRATAP SINGH | 396 Alapur Alapur | AMBEDKAR NAGAR | | UTTAR PRADESH | INDIA | 2241811000000001000010 |
| 1208160034477840 | GOPAL KUMAR | Post-munderwa Post-munderwa | bodwal | SANT KABIR NAGAR | UTTAR PRADESH | INDIA | 27200210000000010000010 |
| 1208160034493776 | GIRIDHAR SHANKAR | NO 148/1 3RD MAIN ROAD | BETWEEN 8TH 9TH CROSS CHAMARAJPET BANGAL | BENGALURU | KARNATAKA | INDIA | 56001810000000144000010 |
| 1208160034513392 | KAPIL KUMAR SRIVASTAVA | 1904/9 1ST FLOOR 7TH MAIN E BLOCK | 2ND STAGE NEAR EAST WEST PUBLIC SCHOOL SB | BENGALURU | KARNATAKA | INDIA | 56001010000000010000010 |
| 1208160034534765 | BHARTI AGARWAL | LEELA SADAN AGRA | NEAR BANK OF BARODA BYE - PASS ROAD | AGRA | UTTAR PRADESH | INDIA | 28200610000000015000010 |
| 1208160034627045 | RAGHUNATH PARMESHWAR POOJARI | B/25 2ND FLOOR ARIHANT PALLAVI CHS | SANT NARSI MEHTA RAOD NEAR RAMLILA MAIDAM | MUMBAI | MAHARASHTRA | INDIA | 40008610000000150000010 |
| 1208160034740941 | LAKSHMI NARASIMHAN | FLAT B/9 SHANTHI APARTMENTS | NO 36/23 MAHALAKSHMI STREET T NAGAR | CHENNAI | TAMIL NADU | INDIA | 60001710000000011000010 |
| 1208160034745019 | SHUBHAM SONI | 34 1 12 RAM NAGAR TEHSIL SADAR | MANDI HIMACHAL PRADESH | MANDI | HIMACHAL PRADESH | INDIA | 17500110000000080000010 |
| 1208160034758328 | LISHA JAIN | 964 4TH FLOOR NAGARTH PET CROSS | NAGARTH PET CROSS | BENGALURU | KARNATAKA | INDIA | 56000210000000006000010 |
| 1208160034778564 | DHVANI MITESH KARIA | 9 C RUSTOM SIDHWA MARG | PATEL CHAMBERS 4TH FLOOR ROOM NO 2 FORT | MUMBAI | MAHARASHTRA | INDIA | 40000110000000346000010 |
| 1208160034779344 | SUBRAMANYA SHENOY | MIJARKAR BLD COURT RD | DAKSHINA KANNADA | | KARNATAKA | INDIA | 57420110000000150000010 |
| 1208160034825356 | NITIN AMBADAS KONDAPURE | ASHIRWAD NIVAS THODGA ROAD | RUKME NAGAR AHMADPUR LATUR AHMADPUR | LATUR | MAHARASHTRA | INDIA | 41351510000000101000010 |
| 1208160034837131 | BHAVANA MARUTI PATIL | Flat No. I-801astonia Royale 62-63 62-63 | Pune-bangalore Highway | PUNE | MAHARASHTRA | INDIA | 41104610000000027000010 |
| 1208160034899431 | SWAMINATHAN MUTHU ANNAMALAI | AF 1 KALATHARU FLATS A 4TH MAIN ROAD | DHANDEESWARAM NAGAR VELACHERI | CHENNAI | TAMIL NADU | INDIA | 60004210000000010000010 |
| 1208160034986537 | RAVINDRAN MOHANA RANGAN | 5-1218 A Adhiyaman Street | DHARAMPUR | | TAMIL NADU | INDIA | 63670510000000111000010 |
| 1208160034986862 | SANDIP ROY | 2/50 | KOLKATA | | WEST BENGAL | INDIA | 70004010000000090000010 |
| 1208160035180761 | CHANDRASEKHAR CHIGULLAPALLI | H NO 1-1-387/4W BESIDE PRAJAY NIVASPHASENY | MOHANNAGAR KOTHAPET LB NAGAR | RANGA REDDY | TELANGANA | INDIA | 50003510000000047000010 |
| 1208160035206088 | BRADHAKRISHNAN UDHAYAKUMAR | 132 | KACHIRA PALAYAM ROAD KALLAKURICHI | VILUPPURAM | TAMIL NADU | INDIA | 60620210000000004000010 |
| 1208160035230921 | PRAGNYA SAI MANGALA TATA | FLAT NUMBER 110 VIJAYASATHYA RESIDENCY A | Opp Narayana School | HYDERGUDA ATTAPUR HYDERGUDA | K. V. RANGAREDDY | INDIA | 5000481000000010000010 |
| 1208160035268335 | KRISHNA RAJENDRA GANDHI | PATEL NGR NR SAI NGR SAI NGR | SIDDHI VINAYAK TEMPLE | AMRAVATI | MAHARASHTRA | INDIA | 44460710000000002000010 |
| 1208160035300000 | VIVEK BALASUBRAMANIAN | M36 3rd Floor TNHB Flats | CHENNAI | | TAMIL NADU | INDIA | 60002010000000030000010 |
| 1208160035320251 | LAVINASH SITARAM GAIKWAD | B/204 SAI DHAM BLDG 3RD ROAD OPP | SHANTI PARK SHREE PRASTHA COMPLEX NALASOPALGHAR | | MAHARASHTRA | INDIA | 40120310000000004000010 |
| 1208160035336451 | RAJENDRASHIMOGAVARADARAJA . | SAP LABS INDIA PVT LTD 138 EXPORT | PROMOTION INDUSTRIAL PARK WHITEFIELD | BENGALURU | KARNATAKA | INDIA | 56006610000000005000010 |
| 1208160035388325 | FRACHI PANKAJ RANE | BLDG APT 4/2 PRABHUNATH DUBEY CHAWL | LANDMARK NEAR SAI MANDIR AREA LOCALITY | SMUMBAI | MAHARASHTRA | INDIA | 40006010000000001000010 |
| 1208160035433430 | SHAIK NAYAZUDDIN | B-157 3RD CROSS NEARMECCA MASJID | MULABAGILUKOLAR | KOLAR | KARNATAKA | INDIA | 56313110000000010000010 |
| 1208160035480308 | PANKAJ CHHABRA | H.No-1885/107 Ranjeet Nagar Ranjeet Naga | AMBALA | | HARYANA | INDIA | 13400310000000001000010 |
| 1208160035733340 | SRINIVASAN JAYAPREETHI | O 1A/18 NEW NO 27 | CHENNAI | | TAMIL NADU | INDIA | 60004910000000001000010 |
| 1208160035748127 | SURESH SUGNAMAL | NO 29 YAMUNABAI ROAD | MADHAVANAGAR | BENGALURU | KARNATAKA | INDIA | 56000110000000018000010 |
| 1208160035785649 | SHIVAM GOPALDAS AGRAWAL | C/O. G.G. AGRAWAL | RATANLAL PLOTS AKOLA | MUMBAI | MAHARASHTRA | INDIA | 40000110000000003000010 |
| 1208160035829231 | PRIYANKA MEDA | 8-50-6 Chinnawaltair Chinnawaltair | Old CBI Down | VISAKHAPATNAM | ANDHRA PRADESH | INDIA | 53000310000000025000010 |
| 1208160035848185 | KANNAN SUNDARESAN | A 1001 ST JOHNS WOODS APTS NO 80 | ST JOHNS CROSS ROAD TAVAREKERE NEAR FOR | BENGALURU | KARNATAKA | INDIA | 56002910000009504000010 |
| 1208160035870732 | ASHUTOSH SHARMA | P 4 SMQ MAKARPURA | AIR FORCE STATION | VADODARA | GUJARAT | INDIA | 39001410000000050000010 |
| 1208160035927201 | BHAVESH VINUBHAI BHUNGALIYA | 81 PANCHVATI SOC CAUSWAY | ROAD SINGANPORE ROAD KATARGAM | SURAT | GUJARAT | INDIA | 3950041000000002000010 |

| | | | | | | | |
|------------------|------------------------------------|---|---|------------------|----------------|-------|---------------------------|
| 1208160035938262 | UDIT PRADEEP MITTAL | 84 BASANT 8TH FLOOR OPP G D SOMANI | SCHOO CUFFE PARADE MUMBAI | MUMBAI | MAHARASHTRA | INDIA | 40000510000000288000010 |
| 1208160035978882 | VARISALI ZULFIKARALI PATHAN | 1370 NR KACH KI MASJID JAMALPURAHMED | ABAD CITY AHMEDABAD | AHMEDABAD | GUJARAT | INDIA | 38000110000000002000010 |
| 1208160035997542 | RAMKUMAR . | S/O Chandrabhanpost-danderi khawajgipur | post-danderi khawajgipur vill-sherpur pokhawajgipur | HARIDWAR | UTTARAKHAND | INDIA | 247667100000000016000010 |
| 1208160036007368 | DEEPALI RAMESH RETHAREKAR | Room no-303Shivsagar Apartment Sector-20Opp.Shamshan Bhoomi | | THANE | MAHARASHTRA | INDIA | 400615100000000041000010 |
| 1208160036061221 | NIRU DEVI | Girdhariya Girdhariya | ROHTAS | | BIHAR | INDIA | 821111100000000050000010 |
| 1208160036103058 | HEMANT KUMAR BIND | B 2/B2 6B B BLOCK RAJA PURI | CENTRAL DELHI | | DELHI | INDIA | 110002100000000030000010 |
| 1208160036155605 | DIKSHITA JAIN | # 964 4th Floor Nagrathpet Nagrathpet | BENGALURU | | KARNATAKA | INDIA | 560002100000000004000010 |
| 1208160036170351 | MANISH LAXMAN PATIL | A/501 SARVODAY SRUSHTI BUILDING NO 1 | CHS LTD NEAR ASHOK VATIKA SUNIL NAGAR DOKALYAN | | MAHARASHTRA | INDIA | 421201100000000010000010 |
| 1208160036227422 | GOPAL ANGARA SUBRAMANIAM RAMAN RAO | H NO R-4A FIRST FLOOR GREEN PARK EXTENSISOUTH DELHI | | | DELHI | INDIA | 110016100000000171000010 |
| 1208160036246758 | ASHITHAMBI RAMYA | LIG 36/76 | AVVAI NAGAR | DHARMAPURI | TAMIL NADU | INDIA | 635109100000000010000010 |
| 1208160036257001 | RAJENDRA BHARATKUMAR THACKER | 678 S.T. WORK SHOP PASE | KAILASH NAGAR BHUJ | BHUJ | GUJARAT | INDIA | 370001100000000030000010 |
| 1208160036287685 | PRIYANKA GUPTA | 110 POCKET 12 | SEC-3 ROHINI | NORTH WEST DELHI | DELHI | INDIA | 110085100000000038000010 |
| 1208160036290109 | MOHAMMED MUJTABA ALI | 19-2-18/B/51 | AMJED DOWLA BAGH AMJED DOWLA BAGH CHARMHYDERABAD | | TELANGANA | INDIA | 500053100000000031000010 |
| 1208160036310620 | ASHISH PARASHAR | G-113 KAMLA NAGAR | AGRA | | UTTAR PRADESH | INDIA | 282005100000000010000010 |
| 1208160036326282 | MUHAMMED UMARHATHAB | C/O Muhammed FLAT NO7 KAMALAM GEETHALAYA8/41 1ST CROSS STREET KASTURIBA NAGAR | CHENNAI | | TAMIL NADU | INDIA | 600020100000000010000010 |
| 1208160036359595 | VIKAS GUPTA | I-2 Priya Sadan D-Block | Vikasपुरi | WEST DELHI | DELHI | INDIA | 110018100000000220000010 |
| 1208160036418464 | ARTEE RANA | 68 9/b 9/b | BOKARO | | JHARKHAND | INDIA | 827009100000000020000010 |
| 1208160036434098 | PAVAN HARIHAR ANANDARAO | D 461 1ST MAIN 1ST GATE | GANDHI NAGAR HARIHAR | DAVANAGERE | KARNATAKA | INDIA | 577601100000000020000010 |
| 1208160036477651 | DIVYA VASHISTHA | B 128 VASHISTHA NIKETAN | AVAS VIKASH COLONY | GORAKHPUR | UTTAR PRADESH | INDIA | 273006100000000005000010 |
| 1208160036506962 | AJAY KUMAR SHARMA | A-148 FLORENCE ELITE SUSHANT LOK-3 SECTOGURGAON | | | HARYANA | INDIA | 122009100000000023000010 |
| 1208160036513452 | MURUGADASS SUDHAKAR | 9 D ARTHI ENCLAVE | CHENNAI | | TAMIL NADU | INDIA | 600100100000000113000010 |
| 1208160036657501 | SESHAGIRI RAO RAMACHANDRUNI | 7-1-304/7/46 LIG-I/30 Udaya Nagar S R NaB K Guda | | HYDERABAD | TELANGANA | INDIA | 500038100000000050000010 |
| 1208160036662366 | JUHI KUMARI | B-193 vill-bachra po-bachraps-piparwar vBASANT VIHAR COLONY | | CHATRA | JHARKHAND | INDIA | 825321100000000001000010 |
| 1208160036668349 | ASHOK SAMPTRAO JADHAV | Vivek Nagar Vasamat Road Parbhani | PARBHANI | | MAHARASHTRA | INDIA | 431401100000000031000010 |
| 1208160036717771 | KETAN SHARMA | 11A S.S.LANE | CHITTARANJAN AVENUE | KOLKATA | WEST BENGAL | INDIA | 700073100000000001000010 |
| 1208160036745364 | MUTHU SRIDHAR | NO 8 TIRUVALLUR | VIVEKANANDA NAGAR | CHENNAI | TAMIL NADU | INDIA | 600054100000000040000010 |
| 1208160036791126 | ALOK KUMAR | At -Garhi Bishanpur Po-Gajpatti | Ps-Hasanpur | DARBHANGA | BIHAR | INDIA | 8482051000000000005000010 |
| 1208160036874390 | DESIKAN SRIKANTH | OLD NO S113 NEW NO S67 FLAT NO-3 | FIRST FLOOR S-BLOCK 6TH MAIN ROAD ANNA NCHENNAI | | TAMIL NADU | INDIA | 600040100000001147000010 |
| 1208160036905219 | KANNAN KALIDASS | NO5/168-1 PERUMAL KOVIL ST | UTHIRAPPAN KADU NANINOOR | SALEM | TAMIL NADU | INDIA | 636010100000000001000010 |
| 1208160036955051 | SUBHALAXMI BARIK | MATHASAH | BHADRAK | | ODISHA | INDIA | 75610010000000003000010 |
| 1208160036964771 | SURAJ VISHWANATH SUVARNA | G - 2 1 - 02 PRIME ROSE CHS SECTOR - | SPAGHETTY MASS HOUSING | RAIGARH | MAHARASHTRA | INDIA | 410210100000000009000010 |
| 1208160036979902 | SRIHARSHA DAVULURI | ANDHRABANK | 714 STATION ROAD MANDIPET | DAVANAGERE | KARNATAKA | INDIA | 577001100000000015000010 |
| 1208160036987886 | PALLAVI SINGH | D/O-ARUN KUMAR | 202 RAJNATH ENCLAVE RUKANPURA P.O-B.V COPATNA | | BIHAR | INDIA | 800014100000000047000010 |
| 1208160037001376 | SUNITHI NAGESH SHENOY | 17 A8 SHREE JAGANNATH RIFLE RANGE | GHATKOPAR WEST | MUMBAI | MAHARASHTRA | INDIA | 400086100000000041000010 |
| 1208160037044452 | SAMBASIVA RAO DHARMAVARAPU | F-1 2/2 MANGALDEEP CHS SECTOR 14 NEAR | SHIV TEMPLE AIROLI | MUMBAI | MAHARASHTRA | INDIA | 400708100000000150000010 |
| 1208160037078053 | SUNIL KUMAR | VILL KHUDAN POST KHUDANTEH JHAJJAR DIST | JHAJJAR | | HARYANA | INDIA | 124108100000000014000010 |
| 1208160037239222 | PRAKASH WASUDEORAO HATWAR | P. NO. 44 UMRED ROAD | BAPU NAGAR BAPU NAGAR | NAGPUR | MAHARASHTRA | INDIA | 440024100000000121000010 |
| 1208160037266191 | SEKAR SUDHAKAR | NO 416 10TH EAST STREET 10TH EAST STREETMetha Nagar | | CHENNAI | TAMIL NADU | INDIA | 6000691000000000010000010 |
| 1208160037416439 | BIRENDRA KUMAR PATEL | E 3 INDRAPRASTHA ERODRUM ROAD | BHOPAL | | MADHYA PRADESH | INDIA | 462001100000000080000010 |
| 1208160037480961 | MOHIT SEWAK | Flat-0404 Tower-6A Godrej Infinity KeshhaKeshavnagar-mundwa (n.v.) | | PUNE | MAHARASHTRA | INDIA | 411036100000000005000010 |
| 1208160037511372 | RASHMI NILESH BHATTAD | A/304 REFLECTIONS | IN FRONT OF GAWHANE HOSPITAL AUNDH ROAD | PUNE | MAHARASHTRA | INDIA | 411033100000000040000010 |
| 1208160037619178 | CHANDAN SINGH | D-144/A kamna vaishali kamna kamna | GHAZIABAD | | UTTAR PRADESH | INDIA | 201010100000000001000010 |

| | | | | | | |
|---|---|--|---------------------------|----------------|-------|---------------------------|
| 1208160037663118CHITTI BABU MANDALA | 44 8 C PRAKASH NAGAR N R | PETA | KURNOOL | ANDHRA PRADESH | INDIA | 51800410000000013000010 |
| 1208160037664014ASHOKKUMAR JAIKARAN BANKA | 1103 AKRUTI ERICA CHS LTD | SHRADDHANAND ROAD VILE PARLE (EAST) | MUMBAI | MAHARASHTRA | INDIA | 40005710000000220000010 |
| 1208160037730832AAYESHA YOGESH MOTWANI | Sindhi Camp Kacchi Kholi Sindhi Camp | KBehind NCC Office | AKOLA | MAHARASHTRA | INDIA | 4440011000000000470000010 |
| 1208160037923605SWATI JAIN | D-93 EAST UTTAM NGR NR PALI | FACTORY UTTAM NGR DK MOHAN GARDEN NR PALWEST DELHI | | DELHI | INDIA | 1100591000000000110000010 |
| 1208160037975688PADINHARAYIL SALEEM | SABDURAHIMAN PC PALAM PADINHARAYIL | NARIKKUNI KAKKUR KOZHICODE KERALA | KOZHICODE | KERALA | INDIA | 6735851000000000600000010 |
| 1208160037982450MANJUSHA PRAVEEN SHIMPI | F 101 PARK ROYALE | NAKHATE CHOWK OPP AKASHGANGA RAHATANI PUPUNE | | MAHARASHTRA | INDIA | 4110171000000000700000010 |
| 1208160038003647RAGHU SWAMI REDDY KASIREDDY | SOUTHERN COMD COMP SIG REGT | OPP AGHA KHAN PALACE C-O 56 APO DUKIRKLIPUNE | | MAHARASHTRA | INDIA | 4110061000000001260000010 |
| 1208160038092770CHETAN SUBHASH WAMANACHARYA | PLOT 12 GAT 186 VRIDAVAN | SOCIETY NEAR AASHA BABA RAILWAY BRIDGE P JALGAON | | MAHARASHTRA | INDIA | 4250011000000001000000010 |
| 1208160038136017VIDYADHAR VASUDEO FOUJDAR | BLK 5 ANAND PANKAJ SOC | ANAND NAGAR DOMBIVLI W | DOMBIVLI | MAHARASHTRA | INDIA | 4212021000000000150000010 |
| 1208160038143590SHIVAYYAPPA GUNDAYYAPPA SWAMI | S/O: Swami Gundayyappa | NANDED | | MAHARASHTRA | INDIA | 4317231000000001400000010 |
| 1208160038179243JINENDRA KACHARULAL GUGALIYA | C/O Jinendra K Gugaliya C1801 Brigade | MeMahadevapura Opposite Phoenix Mall | BENGALURU | KARNATAKA | INDIA | 5600481000000000500000010 |
| 1208160038182936SRINIVASA RAO CHERUKURI | S/O NAGESWARA RAO 2-12 13/1 | SIVARAO PETA BALAJI CONVENT ROAD BHIMAVWEST GODAVARI | | ANDHRA PRADESH | INDIA | 5342021000000001000000010 |
| 1208160038283740ABDULAZEEA ROSHANARA | OLD NO 20 NEW NO 06 LAKSHMIPURAM | 2ND STREET LLLYODS ROAD ROYAPETTAH CHENNCHEENNAI | | TAMIL NADU | INDIA | 6000141000000001400000010 |
| 1208160038325499SATINDER KUMAR GOEL | SATINDER KUMAR GOEL 43 MAHARAJA YADVINDRNABHA ROAD Patiala | | FATEHGARH SAHIB | PUNJAB | INDIA | 1470011000000000400000010 |
| 1208160038335530ASHISH MOR | F-119/8 SHIVAJI NAGAR BHOPAL SHIVAJI NAGNEAR ANKUR COMPLEX | | BHOPAL | MADHYA PRADESH | INDIA | 4620161000000000400000010 |
| 1208160038367704SULLURU KERIYAPPA SUGUNA | BALEGARU MARATHURU SAGAR | SHIMOGA | | KARNATAKA | INDIA | 5774301000000000010000010 |
| 1208160038372921ANOOP KUMAR MOOND | dhaylo ka bas dhaylo ka bas | JHUNJHUNU | | RAJASTHAN | INDIA | 3333051000000000230000010 |
| 1208160038381438MUKUND SHRIKANT MARATHE | A4-256 SUMADHURA SAWAN HOODI VILLAGE | BANGALORE NORTH MAHADEVAPURA | BENGALURU | KARNATAKA | INDIA | 5600481000000000100000010 |
| 1208160038390548ANITA BHAVINKUMAR LATHIYA | 702 santvan hights katargam | laxmikant ashram road | SURAT | GUJARAT | INDIA | 3950041000000000300000010 |
| 1208160038393608ANITA RAGHUNATH POOJARI | 25/B ARIHANT PALLAVI CO OP HOUSING | SOCIETY SNM RD NEAR RAM LEELA MAIDAN NEWMUMBAI | | MAHARASHTRA | INDIA | 4000861000000001500000010 |
| 1208160038421267SUBRAMANIAN MAHESH | 45 OLD NO 22 MURTHY STREET | WEST MAMBALAM | CHENNAI | TAMIL NADU | INDIA | 6000331000000001000000010 |
| 1208160038448568SHYAMAL URAWN | Sudamdih River Side | Qtr No-M/479 | DHANBAD | JHARKHAND | INDIA | 8281221000000000100000010 |
| 1208160038479339MANORANJAN SARKAR | 122/2/2 NEAR TELCO DISPANSARY | CHHOTA GOVINDPUR | GOVINDPUR HOUSING COLONY | WEST SINGHBHUM | INDIA | 8310151000000000150000010 |
| 1208160038481819SATHISH NAGARAJAN TANUKONDA | 15-2-98 | G S MADA STREET | TIRUPATHI | ANDHRA PRADESH | INDIA | 5175011000000000800000010 |
| 1208160038526711PRITAM PRAKASH TIPPANNAVAVAR | House no 3130A/9 | BELGAUM | | KARNATAKA | INDIA | 5912391000000000110000010 |
| 1208160038527196RINA MUMTAZ | 1203 RAHEJA CLASSIQUE BLDG 7 12 TH | NEW LINK RD ANDHERI W NR INFINITY MALL | MUMBAI | MAHARASHTRA | INDIA | 4000531000000002600000010 |
| 1208160038541996NILESH MOHAN DESHPANDE | FLAT NO 601 SAI GANESH VILLA | S/NO 79/10 KOTHRUD | PUNE | MAHARASHTRA | INDIA | 4110381000000000040000010 |
| 1208160038586121GUNJAN AGARWAL | Flat No 905 Tower 3 Sector-1 Bisrakh SecNOIDA | | | UTTAR PRADESH | INDIA | 2013061000000000400000010 |
| 1208160038589371VIJAY ASHKARAN DALAL | E 603 SHUBH SHANTI COMPLEX | M G ROAD DAHANUKARWADI KANDIVALI WEST | MUMBAI | MAHARASHTRA | INDIA | 4000671000000001000000010 |
| 1208160038608203RAKESH GUPTA | 909297N 2252 SQN AF C/O 56 | APO JODHPUR | JODHPUR | RAJASTHAN | INDIA | 3420011000000000300000010 |
| 1208160038633346SACHU CHOUDHRIMAL GOPLANI | GANGA NIWAS 10 GAYAKWADI | PLOTS NEAR RAILWAY STATION | NEAR SADHU VASWANI SCHOOL | RAJKOT | INDIA | 3600011000000000220000010 |
| 1208160038657874REKHA JAIN | RAGHUNATH PADA RAGHUNATH PADA | WARD NO. - 03 | BALANGIR | ODISHA | INDIA | 7670331000000000250000010 |
| 1208160038668014RAKHI MAHTO | Jobla Jobla | RANCHI | | JHARKHAND | INDIA | 8351011000000000440000010 |
| 1208160038675072RASHMI BHARDWAJ | M - 1269 PS - CHANDRAPURA CISF CAMP PS | -CENTRAL COLONY | BOKARO | JHARKHAND | INDIA | 8291441000000000040000010 |
| 1208160038675361KONIDALA RAMASWAMY PRASADRAO | 8 289 ANAM LALITHA LAYOUT | NAGARI CHITTOOR | CHITTOOR | ANDHRA PRADESH | INDIA | 5175901000000001500000010 |
| 1208160038811653DEVANSH MAHESHWARI | C-5 SAWAI JAI | SINGH HIGHWAY BANI PARK JAIPUR | JAIPUR | RAJASTHAN | INDIA | 3020161000000008120000010 |
| 1208160038812642LAVANYA KAPOOR | BLOCK C2A FLAT NO 225 POCKET 16 GROUND | FJANAKPURI KENDRIYA VIDYALAYA | WEST DELHI | DELHI | INDIA | 1100581000000000500000010 |
| 1208160038829732BONY MOTIRAM NAKHALE | Vrundawan NagarSindi (MegheKeshav City RVrundawan NagarSindi (MegheVrundawan NagarSindi (Meghe) | | | MAHARASHTRA | INDIA | 4420011000000000100000010 |
| 1208160038836159SONAL PADMAKAR KADAM | Ujwal Liberty Flat No 202 Lane No 30/31BS No 14 Ganesh Nagar Dhayari | | PUNE | MAHARASHTRA | INDIA | 4110411000000001000000010 |
| 1208160039000510DOMINIC DARRYLL MENDES | LITTLE SUNFLOWER CHS LTD FLAT NO 403 | LOURDES COLONY ORLEM MALAD WEST MUMBAI | MUMBAI | MAHARASHTRA | INDIA | 4000641000000000500000010 |
| 1208160039028395PREETHAM REDDY CHENNAM | 1 8 150 BALASAMUDRAM | HANAMKONDA WARANGAL HANAMKONDA WARANGAL | WARANGAL | TELANGANA | INDIA | 5060011000000000100000010 |
| 1208160039036064KOMAL SHARMA | D1 Third Floor R Z-31-32 Sukhiram Park | UHanuman Mandir Road | WEST DELHI | DELHI | INDIA | 1100591000000000190000010 |

| | | | | | | | |
|------------------|-----------------------------------|---|---|-----------------------------|-----------------------------|-------|--------------------------|
| 1208160039065334 | PUTHANPURAKKAL REYNOLD DIPU | Puthenpurackal Pollethai PO Pollethai POALAPPUZHA | | | KERALA | INDIA | 6885221000000002000010 |
| 1208160039066304 | AADITHYA YELIA SATHISH | NO 949 SATHYAVARNA | 6TH CROSS | 10TH MAIN 2ND BLOCK BSK 1ST | SBENGALURU | INDIA | 56005010000000017000010 |
| 1208160039072911 | ATISH KUMAR BARIK | CHHADESH | KENDRAPARA | | KENDRAPARA | INDIA | 75422710000000005000010 |
| 1208160039133940 | SHUBHAM CHOUDHARY | HIG-18/D Jamshedpur 6th Phase Jamshedpur | Adarsh Nagar | | JAMSHEDPUR | INDIA | 831011100000000100000010 |
| 1208160039167425 | KHAVIYA . | 131 C Jeeva Nagar 5Th Street | Maharajapuram | | VILUPPURAM | INDIA | 60560210000000020000010 |
| 1208160039184977 | ANJALI RAMAKRISHNAN | Gayathri Nampullipura Post | Mylampully | | PALAKKAD | INDIA | 67859210000000030000010 |
| 1208160039203190 | SAROJ BANERJEE | 301 | AMAN CASTLE PLOT 22 | | GHAZIABAD | INDIA | 201010100000000199000010 |
| 1208160039214519 | ARUMUGAM MARIMUTHU | 34 SHOLINGUR SHOLINGUR | MURUGAREDDY STREET EXTN | | VELLORE | INDIA | 6311021000000002000010 |
| 1208160039242779 | VIKRAM GUPTA | A 317 CHANDGI RAM | BLOCK ASIAN GAMES VILLAGE DELHI | | DELHI | INDIA | 11004910000000050000010 |
| 1208160039255577 | SMITA ATUL GATTANI | FLAT NO B-18/04 SHIV PALM BEACH | CHS SECTOR 4 NERUL WEST NERUL NORE-3 | | THAMUMBAI | INDIA | 4007061000000002000010 |
| 1208160039331871 | APARNA NITIN KONDAPURE | ASHIRWAD NIVAS THODGA ROAD RUKME NAGAR | AAHMADPUR | | LATUR | INDIA | 41351510000000010000010 |
| 1208160039333693 | BRISBEN IGNATIUS DSOUZA | MulgaonVasai West P.JDimello Marg | MothebhMulgaon MulgaonVasai West | | WMulgaonVasai West | INDIA | 40120110000000046000010 |
| 1208160039335876 | ABHIJOT MITTAL | H.No 501 Sector 9 Sector 9 | PANCHKULA | | | INDIA | 134109100000000180000010 |
| 1208160039440490 | NITIN PRABHAKAR MENE | 425 Erandol Erandol | JDCC Bank Javal | | JALGAON | INDIA | 42510910000000004000010 |
| 1208160039472149 | HEMANTH BHANDARI | NO 16 | WENKATARAYAN LANE PARK TOWN | | CHENNAI | INDIA | 60000310000000020000010 |
| 1208160039502381 | AKASH BALASAHEB MHASE | AT POST BABHALESHWAR TAL RAHATA CONOL | JMHASE WASTI | | AHMEDNAGAR | INDIA | 41373710000000005000010 |
| 1208160039524323 | RISHAV KHANDELWAL | B L CHOWDHURY ROAD | BARDDHAMAN BURDWAN NEAR HANUMAN MANDIR | | BARDDHAMAN | INDIA | 71310110000000005000010 |
| 1208160039551668 | MARY SUBBAIAHA HELEN | W/OChinnasamy 4/2 MEENAKSHI STREET | NEHRUCHENNAI | | | INDIA | 60008910000000010000010 |
| 1208160039584761 | MANALI AMOL KSHIRSAGAR | A1-601 KUMAR PRASANNA | NEXT TO SATYA VIHAR SOCIETY WANOWADI | | PUNE | INDIA | 41104010000000050000010 |
| 1208160039634311 | NAVEENA PITCHIKA | NO-17-2-33/A SUBBARAYAPURAM | VEERABHADRAPURAM RAJAHMUNDRY | | EAST GODAVARI | INDIA | 53310110000000003000010 |
| 1208160039739836 | KUSAM RANI | W/OVikas Khurana House Number 1620/29 | AnaStreet Number 2Ward Number 13 | | FAZILKA | INDIA | 15202410000000005000010 |
| 1208160039870485 | MOHANRAJ SATHISHKUMAR | 8GOPAL STREET 2ND CROSS LANE ARANI | KOSAPALAYAMARANIARNINEAR BY ARNI BUS | | STTIRUVANNAMALAI | INDIA | 63230110000000010000010 |
| 1208160039990990 | ABDUL BARI RAFATH | PRIYADARSHANI NILAYA3RD CROSS | 2ND STAGEASNAGAR | | SHIVAMOGGA | INDIA | 57720110000000045000010 |
| 1208160040480702 | ALOKE SINHA | 13/14 Link Garden Tower 1 Yamuna Nagar | NLokhandwala Bridge Andheri W | | MUMBAI SUBURBAN | INDIA | 40005310000000005000010 |
| 1208160040587099 | GANAPATHY ELANGOVAN | 9Sivan Koil Street Moondramkattalai | PorurKundrathur Road | | CHENNAI | INDIA | 60006910000000006000010 |
| 1208160041128040 | JHANSI RANI LAKSHMI BAI PATTI | W/O Prakash Patti Door No 13-6-433/72 | SNetaji NagarGudi Malkapur Behind militar | | HYDERABAD | INDIA | 50000210000000025000010 |
| 1208160041405832 | HARISH KUMAR | S/O Raj Kumarhno.4423new vikas nagartehscamp | hno.4423new vikas nagartehsil camp side of sarkari school | | hno.4423new vikasPANIPAT | INDIA | 132103100000000018000010 |
| 1208160041649929 | RYAN JEROME LOBO | E302 4th FloorGopalan Habitat Splendour Road | Whitefield Bangalore North | | BENGALURU | INDIA | 5600371000000002000010 |
| 1208160041759765 | VISHAL DINKAR PATIL | MAULI BAL RUGNALAY NEAR MALKAPUR URBAN | BBULDHANA | | | INDIA | 44310110000000006000010 |
| 1208160041771740 | MAHESH BHAUSAHEB GUDADE | LAXMI COLONY NEAR M S E B GANGAPUR | AURANGABAD | | | INDIA | 43110910000000016000010 |
| 1208160041876034 | AMIT PANWAR | S/OTrilok Singh House No91 B Lal Bagh | MUZAFFARNAGAR | | | INDIA | 25100110000000008000010 |
| 1208160041977706 | SRINIVASA RAO CHAPPIDI | C/O Chappidi Venkateswarlu 23-1111 | VISHNVINUKONDA | | GUNTUR | INDIA | 52264710000000030000010 |
| 1208160042092008 | BANKIT JAGDISHBHAI PATEL | PLOT NO 209 F 3 HARINARAYAN FLAT SCTOR | 2GANDHINAGAR | | | INDIA | 38203010000000020000010 |
| 1208160042254827 | SAMUDRA VENI MANCHALA | W/O Ramesh Babu 19-152Naidu Thota Sai | MaSector-1 Naidu Thota Near Vijaya Ganapat | | Naidu Thota | INDIA | 53004710000000017000010 |
| 1208160042301340 | PARTHIPAN MANIBHARATHI | S/O Parthipan 6 SHANMUGA NAGAR EXTENSION | TALUKA T V S NEAR Pudukkottai | | PUDUKKOTTAI | INDIA | 62200110000000001000010 |
| 1208160042440535 | MANJU LATA AGARWAL | C/OKailash Chandra Agarwal E-249Azad | NagNagar Azad Nagar Azad Nagar | | BHILWARA | INDIA | 311001100000000015000010 |
| 1208160042746734 | PRATIKSHA KANIFNATH PATHARE | patharwadi | AHMED NAGAR | | | INDIA | 41430610000000008000010 |
| 1208160042993772 | BARAGI VENKATESHRAO SATHYENDRARAO | B S Venkatesha Rao1854Kuvempu Nagara | 2nd1st Cross1st StageK Block Kuvempu | | NagaraNagara Kuvempu Nagara | INDIA | 570023100000000004000010 |
| 1208160043019019 | MANEESH KUMAR | S/OJagdish Prasadnawdi nawdi nawdi | REWARI | | | INDIA | 12302110000000006000010 |
| 1208160043125663 | AMARSON CHELLIAH | plot no 6blst floorKarpagambal flats | Dr Ramamoorthynagar main road | | Krishna colonyKeelkatalai | INDIA | 60011710000000007000010 |
| 1208160043193084 | IQBAL SINGH | S/OBalwant Singh 16 patti jatana | BATHINDA | | | INDIA | 15110410000000020000010 |
| 1208160043369648 | VARALAKSHMI SAI PHANISHA MUTYALA | D/OMutyala Venkata Subbarao 12-2-43 | old 14 | | WEST GODAVARI | INDIA | 53427510000000005000010 |

| | | | | | |
|---|--|------------------|----------------|-------|---------------------------|
| 1208160043380708YARRU RAHUL ADITHYA | S/O Yarru Srinivasa Rao 19-54DAYANAND NADAYANAND NAGAR DAYANAND NAGAR NEAR COMMUDAYANAND NAGAR | SECUNDERABAD | TELANGANA | INDIA | 50004710000000013000010 |
| 1208160043431737MUNIKANYAKUMARI LACHCHI | W/O Venkateswarlu 2-21Tadepalli Ippatam Tlppatam Tadepalli | GUNTUR | ANDHRA PRADESH | INDIA | 522302100000000026000010 |
| 1208160043524040GAURAV MEENA | S/O Shankar Lal Meena 7/85 k.k.colony basnphase | JODHPUR | RAJASTHAN | INDIA | 342005100000000007000010 |
| 1208160043782367SHIRISH BABAN ALTEKAR | C/O Macleods Pharmaceuticals Ltd G 2SakeCaves Road Nr Onida House Andheri East | MUMBAI SUBURBAN | MAHARASHTRA | INDIA | 400093100000000002000010 |
| 1208160044101113OMANOJ KUMAR | S/O Ramsewak Jha B-14D-2FFC.S.I.R SCIENTAPARTMENTSSECTORK NEAR SAHU STUDIO | LUCKNOW | UTTAR PRADESH | INDIA | 226024100000000004000010 |
| 1208160044275348VISHAL SATISH PANCHAL | S/O Satish Panchal Shiv Colony Gaikwad WapUNE | | MAHARASHTRA | INDIA | 412105100000000008000010 |
| 1208160044362221SANJEEV KUMAR SHANKAR | S/O Shankar 212 THIRU NAGAR | CHENNAI | TAMIL NADU | INDIA | 602024100000000011000010 |
| 1208160044447128ANIL KUMAR KARRA | S/O Karra Zacharaiiah 4-17-91/18 A AMARAVANEAR MEDICAL COLLEGE MENS HOSTEL | GUNTUR | ANDHRA PRADESH | INDIA | 522002100000000067000010 |
| 1208160044544449MOHAMMED RIZWAN | S/O Nazeemudin 5/406 92TH STREET KODUNGAIMUTHTAMIZH NAGAR Kodungaiyur | TIRUVALLUR | TAMIL NADU | INDIA | 600118100000000002000010 |
| 1208160044578998SWATI NILESH GOVEKAR | C1102 Shankheshwar Nagar Manpada Road DoEast | NAVI MUMBAI | MAHARASHTRA | INDIA | 421204100000000010000010 |
| 1208160044604307PARVATHI ELANGOVAN | 9 SIVAN KOIL STREET MOONDRAMKATTALAI KUNSRIPERUMBUDUR | CHENNAI | TAMIL NADU | INDIA | 600069100000000025000010 |
| 1208160044695987SUDHIR TANAJI KARANDE | S/O Tanaji Dattatray Karande navin vasahaSANGLI | | MAHARASHTRA | INDIA | 416308100000000002000010 |
| 1208160044788461SAMTA SIPANI | D/O Binod Kumar Sipani 702A/1BLOCK -P | KOLKATA | WEST BENGAL | INDIA | 700053100000000060000010 |
| 1208160044851759SHILPA SATISH KUMAR | W/O Satish Kumar No 22/5 2nd Floor SajjaV Puram Opp Times Of India Bangalore Sou | BENGALURU | KARNATAKA | INDIA | 560004100000000057000010 |
| 1208160044884998PREETI JAIN | 71 KRISHNA COLONY RAMGANJMANDI | KOTA | RAJASTHAN | INDIA | 326519100000000032000010 |
| 1208160044970574PADMA MALINI | W/O Sathish Kumar 8 D2nd Floor AishwaryamFlatsGopalakrishna Nagar Korattur RS | CHENNAI | TAMIL NADU | INDIA | 600076100000000001000010 |
| 1208160045071235PANI VINI CHRISTOPHER | 7 250D 1ST LANE ANTONY STREET KAVALKINARDHANAKKARKULAM | TIRUNELVELI | TAMIL NADU | INDIA | 627105100000000009000010 |
| 1208160045157031SUDHA LAKSHMANA PRABHU | W/O L S Prabhu #652nd Main Silver OrcharSilver Orchard Kelageri Road 2nd Main Si | DHARWAD | KARNATAKA | INDIA | 5800081000000000033000010 |
| 1208160045160338SAMANNOY CHAKRABORTY | E 222 4 Sight Model Town Balia Main Roa | KOLKATA | WEST BENGAL | INDIA | 700084100000000015000010 |
| 1208160045218474PARESHKUMAR GORDHANBHAI PRAJAPATI | S/O Gordhanbhai A-23 Shriji Darshan SocieChandkheda IOC Road Chandkheda NrShyam B | Chandkheda | GUJARAT | INDIA | 382424100000000008000010 |
| 1208160045923869SWAPNEEL RAJENDRA DESAI | 34/BSun Rose ViewVile Parle East BamanwaParle East Vile Parle East Vile Parle Ea | MUMBAI SUBURBAN | MAHARASHTRA | INDIA | 400099100000000010000010 |
| 1208160046050778PRANOY . | S/O Upendra Kumar Singh Q No 2114 SectorOffice Sector 4 | BOKARO | JHARKHAND | INDIA | 827004100000000200000010 |
| 1208160046141352SIVAPRAKASAM SIVAKUMAR | S/O Sivaprakasam 72B VAJIRAVEL NAGAR 1st STREET | CHENNAI | TAMIL NADU | INDIA | 600099100000000025000010 |
| 1208160046344355DEEPIKA AGARWAL | D/O Nand Kishore Agarwal 208/C-7 M.G RoaHouse Agra | AGRA | UTTAR PRADESH | INDIA | 282002100000000014000010 |
| 1208160046467181POOJA VINOD LOHAR | W/O Vinod Kumar Lohar Mahadev Temple Stre | SIROHI | RAJASTHAN | INDIA | 307801100000000001000010 |
| 1208160046517882ARATI DAS | D/O FATIK CHANDRA DAS WARD NO 6 KULUPARAMANDIR | BIRBHUM | WEST BENGAL | INDIA | 731123100000000040000010 |
| 1208160046692516SHYANA TANDON | W/O Munish TandonFlat No-102Vipul GreensSector-48 South city -II | GURGAON | HARYANA | INDIA | 122018100000000007000010 |
| 1208160046910327KARTIKEYA MISHRA | S/O NAND LAL MISHRA H NO 04 LOCKHART ROAALLAHABAD COA P | ALLAHABAD | UTTAR PRADESH | INDIA | 211014100000000011000010 |
| 1208160046991671NEENA SAXENA | D/O Late R D Saxena house n0-1459 A2nd fpitampura | NORTH WEST DELHI | DELHI | INDIA | 110034100000000025000010 |
| 1208160047009967PRIYA PRAKASH PATTIWAR | D/O Prakash Pattiwarramkrushan apartmentramkrushan apartment ganj ward ramkrushaganj ward ramkrushan apartment ganj ward | CHANDRAPUR | MAHARASHTRA | INDIA | 442401100000000017000010 |
| 1208160047304701KHUSHBOO PERIWAL | 165 1 SARADA PALLY SECTOR 2 UTTARPARA KOHOOGHLY | | WEST BENGAL | INDIA | 712245100000000020000010 |
| 1208160047376701SUBURAYAN KARTHIKEYAN | S/O Subburayan VAIKUNDA PERUMAL KOVIL STKANCHEEPURAM | | TAMIL NADU | INDIA | 631502100000000030000010 |
| 1208160047386131TERENCE NICHOLAS JOSEPH DAGAMA | FLAT NO 402 43 POST OFFICE ROAD DUMDUM NORTH 24 PARGANAS | | WEST BENGAL | INDIA | 700028100000000003000010 |
| 1208160047456249NILESH KUMAR | S/O Naresh Prasad Ray PO-GIRIDIHPS-GIRIDMAHILA COLLEGE new barganda | GIRIDIH | JHARKHAND | INDIA | 815301100000000002000010 |
| 1208160047684857SUGUNADAYABARAN . | S/O Balasubramanian 17/5 VENGATESWARA NAGGATE | CHENNAI | TAMIL NADU | INDIA | 600062100000000010000010 |
| 1208160047728788SUMIT KUMAR CHAKRABORTY | C/O S/O UMAPADA CHAKRABORTY E-2224SIGHT 2ND FLR 4SIGHT MODEL TOWN BALIA 4SIGHT MK | KOLKATA | WEST BENGAL | INDIA | 700084100000000015000010 |
| 1208160047931431ANIL KUMAR GUPTA | 3 114 KARAN GALI VISHWAS NAGAR SHAHDARA SHAHDARA | | DELHI | INDIA | 110032100000000010000010 |
| 1208160048230724MATAPPURAKAL KAITHARATH MANOJ | C/OK Vijayan 28/1021Thripathi Elenjeri RoVallon Road | ERNAKULAM | KERALA | INDIA | 682020100000000008000010 |
| 1208160048394978MUKESH KUMAR | S/O Rupchand Sharma ward no 4bhaleribhaltehsil taranagar bhaleri bhaleri bhaleri | CHURU | RAJASTHAN | INDIA | 331304100000000005000010 |
| 1208160048433313GAYATRI PURIHELLA | 2 4 123 47 B SAGE PLAY SCHOOL ROAD NO 7 UPSTAIRS SWAROOPNAGAR | MEDCHAL | TELANGANA | INDIA | 500039100000000004000010 |
| 1208160048464384SRINIVASANRAMAN . | S/OL N Srinivasan25 7th Main Road3rd BlockThyagaraja nagar Basavanagudi | BENGALURU | KARNATAKA | INDIA | 560028100000000004000010 |
| 1208160048566481PRIYANKA JOSHI | W/OKundan Prakash Sharma navneet prakritchikitsalay bassi | JAIPUR | RAJASTHAN | INDIA | 303301100000000013000010 |

| | | | | | |
|---|---|-----------------|----------------|-------|---------------------------|
| 1208160048684035KALYANI VARDHAMAN DOSHI | Solapur S.Tstand jawal | SOLAPUR | MAHARASHTRA | INDIA | 41310910000000020000010 |
| 1208160048731610TRIVENI ISHWAR GOUDAR | D/O Ishwar Goudar | BIJAPUR (KAR) | KARNATAKA | INDIA | 58612410000000002000010 |
| 1208160048760711VIJAYAKUMAR VIKRAM | S/O Vijaya Kumar V1427 17th Ward KuchchapDod Ballapur | BENGALURU RURAL | KARNATAKA | INDIA | 561203100000000042000010 |
| 1208160048960010MANJULABEN RAMESHBHAI SUTHAR | W/O Rameshbhai Parshottamdas Suthar 46 SSardoi | SABARKANTHA | GUJARAT | INDIA | 383320100000000040000010 |
| 1208160049293421GURUMOORTHY ARUN | S/O Gurumoorthy 26 cauvery nagar | KARUR | TAMIL NADU | INDIA | 639104100000000007000010 |
| 1208160049485484RIDIKA SULTANIA | C/O Rajesh Sultania Old Commissioner CompHindpiri | RANCHI | JHARKHAND | INDIA | 834001100000000410000010 |
| 1208160049615139FRANAV KHANNA | HOUSE NO170SECTOR7URBAN ESTATEGURGAON - 122001HARYANA | GURGAON | HARYANA | INDIA | 122001100000000005000010 |
| 1208160049786822YAJUSH KHANNA | S/O Sanjiv Khanna H.NO-170SECTOR 7 SECTOESTATE SECTOR 7 | GURGAON | HARYANA | INDIA | 12200110000000010000010 |
| 1208160050153176DURAISAMY SANKAR | PLOT NO-8 KALAIAGNAR NAGAR SECOND STREET CHENNAI SALAI TIRUTTANI | TIRUVALLUR | TAMIL NADU | INDIA | 631209100000000002000010 |
| 1208160050237879YASMEEN BANO | D/O Mohammad Nasir A 33/97 Krantipuri CoGarden Road | RAEBARELI | UTTAR PRADESH | INDIA | 22900110000000002000010 |
| 1208160050334904RAJAMANI PRAKASH | S/O Rajamani 12-5B5 A METTUPALAYAM NAMAKKAL | | TAMIL NADU | INDIA | 637101100000000005000010 |
| 1208160050485251ARPITA TUSHAR SHAH | 503Bharat ApartmentBhadran Nagar SVRoad Near Sanyas Aashram | MUMBAI SUBURBAN | MAHARASHTRA | INDIA | 400064100000000050000010 |
| 1208160050548313PHANI SHANKAR NEELAPALA | S/O Neelapala Ramarao C2-14D mallaram manManuguru | KHAMMAM | TELANGANA | INDIA | 507125100000000010000010 |
| 1208160050566719RUCHI KUMARI | MIG-29 HOUSING COLONY POSTSUDNA THANADALDALTONGANJ PALAMU DALTONGANJ | PALAMU | JHARKHAND | INDIA | 822101100000000100000010 |
| 1208160050668244SUMANGALA CHANNABASAYYA KALGUDE | W/O GGMathad A103 Ozone Urbana Pavilion Devanahalli Taluk NH44 Devanahalli TalukTaluk Devanahalli Taluk | BENGALURU RURAL | KARNATAKA | INDIA | 562110100000000339000010 |
| 1208160050783770AJIT . | S/O Suresh573 | JIND | HARYANA | INDIA | 126115100000000002000010 |
| 1208160050792895UMMADI KRISHNAMOHAN REDDY | S/O Ummadi Venkata Sivareddy 8-101NagireNagireddy Palli Nagireddy Palli NagireddNagireddy Palli | ANANTAPUR | ANDHRA PRADESH | INDIA | 51541410000000019000010 |
| 1208160050813122LEELAVATHI RAJENDRAN | W/O Saravanan Balasundaram 3025Sobha PalApartments Kariyammana Agrahara RoadHal Township Marathahalli Near Yamalur SignaBENGALURU | | KARNATAKA | INDIA | 56003710000001070000010 |
| 1208160050831211ANISH BHOLA | S/O Sanjeev Kumar Bhola H.NO129 A/11CentCentral Town Central Town Central Town | JALANDHAR | PUNJAB | INDIA | 144001100000000050000010 |
| 1208160051044018JAYAVEERAPANDIYAN SUNDAR | C/O Jayaveerapandian C 16/1 Palani AandavStreet | SALEM | TAMIL NADU | INDIA | 600011100000000002000010 |
| 1208160051070777RAMONA REDDY | W/O Reddy Surya Murali Krishna 7-91 geetstreet tanuku mandalam velpur | TANUKU | ANDHRA PRADESH | INDIA | 534222100000000005000010 |
| 1208160051201843RAJENDRA KUMAR SHARMA | S/O Moolachandra 1452 shiwaji nagarjhansima sherabali hospital jhansi | JHANSI | UTTAR PRADESH | INDIA | 284003100000000033000010 |
| 1208160051409158GATTU LAKSHMAN BABU | S/O Gattu Narayana House Number 7-88 | WARANGAL | TELANGANA | INDIA | 506143100000000050000010 |
| 1208160051572536DIKSHYA PATTANAIK | C/O Subhash Chandra MohantyJAJAPUR JAJAPUJAJAPUR JAJAPUR | KHORDA | ODISHA | INDIA | 752019100000000012000010 |
| 1208160051633683RAKESH POPATBHAI BHENSDADIA | SHIVAM SIDHHI PARK STREET 2 OPPOSITE GOKSOCIETY KHODIYAR COLONY POST OFFICE | JAMNAGAR | GUJARAT | INDIA | 361006100000000010000010 |
| 1208160051763618PRATIBHA SANDIP ASODARIYA | 99 PUNITDHAM SOCIETY MOTA VARACHHA SudamVarachha | SURAT | GUJARAT | INDIA | 394101100000000050000010 |
| 1208160052459101PADIKKAL VEEDU DEVARAJ | S/O Gangadharan Nair Padikkal veetil VarTHRISSUR | | KERALA | INDIA | 6805851000000000010000010 |
| 1208160052460793PAMPA MONDAL BAIN | W/O Dipak Kumar Mondal A G COLONY NORTH 24 PARGANAS | | WEST BENGAL | INDIA | 743263100000000020000010 |
| 1208160052496771DEEPAK RANGNATH BORIKAR | S/O RANGNATH BORIKAR 53 MEGHDOOT VILLAS ESTATE SONEGAON NAGPUR 53 MEGHDOOT VILLAESTATE SONEGAON NAGPUR 53 MEGHDOOT VILLANAGPUR | | MAHARASHTRA | INDIA | 440025100000000002000010 |
| 1208160052500491ATHIAPPAN PUSHPARAMSINGH | S/O Athiappan 143 A 44PANDAVARMANGALAM AROOLIYAR KUDIYIRUPPU PANDAVARMANGALAM PASROAD PANDAVARMANGALAM | TUTICORIN | TAMIL NADU | INDIA | 62850210000000015000010 |
| 1208160052685345KARUPARTHI ESWARIAH | S/O Sambiah D BLOCK 21 AGASTYA APARTMENT ROAD | CHENNAI | TAMIL NADU | INDIA | 600081100000000011000010 |
| 1208160052775802DIPAK PRAKASH RAJPUT | C/O Prakash Magan Rajput Rampura ParadhiwJALGAON | | MAHARASHTRA | INDIA | 42510710000000001000010 |
| 1208160052877794SIRIKI ADITYA ROHIT | S/O Siriki Sree Ramamurty H N 000 Ramalathanavaram Jami | VISAKHAPATNAM | ANDHRA PRADESH | INDIA | 53525010000000001000010 |
| 1208160053196662AROCKIAM BENADICTA JOSEPHINE | W/O Xavier Arockiaraj G NO C 2 VAIGAI VIKOCHADAI madurai west | MADURAI | TAMIL NADU | INDIA | 625016100000000001000010 |
| 1208160053275024JAYSHREEBEN RAJENDRABHAI SHAH | MIRAMBICA ROAD NARANPURA MIRAMBICA ROAD 1/2 SANKET APARTMENT MIRAMBICA ROAD NARAAHMEDABAD | | GUJARAT | INDIA | 38001310000000001000010 |
| 1208160053300856RAJSUNDAR MAHALINGAM | S/O Mahalingam 4AUMA MAGESHWARI NAGAR PARCROSS STREET KOLATHUR Kolathur | CHENNAI | TAMIL NADU | INDIA | 600099100000000025000010 |
| 1208160053384310LISHA YADAV | D/O Karan Singh Yadav House No Behind R Town Extension Model Town Extension NearSamaroh Sathal Model Town Extension | REWARI | HARYANA | INDIA | 123401100000000024000010 |
| 1208160053626571BIPUL CHANDRA PAUL | INDRANARAYANPUR RAIL LINE UTTAR PARA GANGANGARAMPURDAKSHIN DINAJPUR | MALDA | WEST BENGAL | INDIA | 733124100000000007000010 |
| 1208160053935549NASAREENBANU YALIGAR | D/O Hasansab YaligarC/12/734 KurattipethGADAG | | KARNATAKA | INDIA | 582102100000000020000010 |
| 1208160053988802SUVRA SANKAR BANDYOPADHYAY | 337 3 DIAMOND HARBOUR ROAD BEHALA SOUTH BEHALA SO BEHALA | KOLKATA | WEST BENGAL | INDIA | 700034100000000020000010 |
| 1208160054189384RAJEEV TANEJA | S/O Tilak Raj TanejaFlat Number-1011ApnaApartment Plot Number-23 Flat Number-101Apartment Plot Number-23 Flat Number-101NEW DELHI | | DELHI | INDIA | 11007510000000004000010 |
| 1208160054202668SWARUP KUMAR MANDAL | SAT BANKURA PASCHIM MEDINIPUR | PURBA MEDINIPUR | WEST BENGAL | INDIA | 721253100000000003000010 |

| | | | | | | | | |
|--|---|---|------------------------------------|---------------------|--|-------------------|-------|--------------------------|
| 1208160054310644BHUSHAN PANDIT WAGHCHAUDE | Satara 469ganapathi ali wai tal-waidistsSATARA | | | | | MAHARASHTRA | INDIA | 4128031000000005000010 |
| 1208160054367974SHEIK HAARISH | NO 22 OLD NO 04 | 7TH A CROSS NAGENAHALLI | MAIN ROAD | BENGALURU | | KARNATAKA | INDIA | 56003210000000005000010 |
| 1208160054381260PRADIP N PANWALA | 15-B KALPANA SOC -2 | ADAJAN ROAD | SURAT | | | GUJARAT | INDIA | 39500910000000033000010 |
| 1208160054402315DOSHI BHARAT RAMNIKLAL | BLK B703 SEVENTH FLR AARYAVART | SKIES FLT NR KANCHANDEEP TOWER | B/H BIKANERVALA | AHMEDABAD | | GUJARAT | INDIA | 38001510000000458000010 |
| 1208160054402689ROCKEY GOYAL HUF | WARD NO 2 GAUSHALA ROAD | AMLOH P | FATHEHGARH SAHIB | FATEHGARH SAHIB | | PUNJAB | INDIA | 14720310000000032000010 |
| 1208160054419561LALIT VISHWAMBHAR KULKARNI | 17/400 RAM SOC NEAR RTO | PHULE NAGAR YERWADA | PUNE | | | MAHARASHTRA | INDIA | 41100610000000043000010 |
| 1208160054544521ADARI VASUDHA | Flat no 413 Block-B JEEDIMETLA SATALITE | K V RANGAREDDY | | | | TELANGANA | INDIA | 50005510000000014000010 |
| 1208160054614198YUVRAJ RAJINDER MALHOTRA | 1602 RAHEJA CLASSIQUE NEW LINK ROADBLDG | BAI | MUMBAI | | | MAHARASHTRA | INDIA | 40005310000000530000010 |
| 1208160054614939PRATIKSHA ASHOK LONDHE | Bangar Wasti Bangar Wasti | PUNE | | | | MAHARASHTRA | INDIA | 41220710000000005000010 |
| 1208160054675990SUNIL RAMDAS PATIL | BUILDING NO 8 ROOM NO 424 | M H SARDAR NAGAR 1 SION KOLIWADA NEAR G. | MUMBAI | | | MAHARASHTRA | INDIA | 40002210000000030000010 |
| 1208160054725745SANDIP PRABHAKAR KHEDKAR | Rahuri Road Sonri Ahmednager | AHMEDNAGAR | | | | MAHARASHTRA | INDIA | 41410510000000005000010 |
| 1208160054916681SANJU PANDIT KAWADE | 1313 Ghodnadi gujar mala Ghodnadi | Dr.vidhate jawal | PUNE | | | MAHARASHTRA | INDIA | 41221010000000030000010 |
| 1208160054983400PRATISHTHA ARORA | F-292 NEAR ROOP VATICA | NEW RAJINDER NAGAR CENTRAL DELHI | NEW DELHI | | | DELHI | INDIA | 11006010000000010000010 |
| 1208160055037836VIJAYAKUMAR SATHYAVATHI | 22 Hospital Road | Debesanpet | PONDICHERRY | | | PUDUCHERRY | INDIA | 60500310000000140000010 |
| 1208160055069917JABESH RAJA PONRAJ | G 2 Happy Homes 18/3 A | Kamaraj Street Ayanavaram | CHENNAI | | | TAMIL NADU | INDIA | 60002310000000005000010 |
| 1208160055263347MANISHA JAIN | C-528. NAJAFGARH ROAD | NANGLOI OPOSITE SYNDICATE BANK. WEST | DENEW DELHI | | | DELHI | INDIA | 11004110000000001000010 |
| 1208160055321436DIPTI GHOSH | S/O Bamapada Ghosh Ghosh Kara | Sahapur Birbhum Sahapur West Bengal | BIRBHUM | | | WEST BENGAL | INDIA | 73110410000000015000010 |
| 1208160055326979PANNEER SELVAM SUMATHI | 66A 5TH EAST CROSS STREET | NETHAJI NAGAR | VELLORE | | | TAMIL NADU | INDIA | 63200910000000001000010 |
| 1208160055354618VENKATARAMANI RAGHURAMAN | D - 55 Chettinadu Cement Colony | Keelapaluvur ariyalur Taluk Keezhapalur | ARIYALUR | | | TAMIL NADU | INDIA | 62170710000000040000010 |
| 1208160055365005ASHOK DHARAMPAL DOSAJ | Flat No 508 B Wing Mandakini Building | MiNear Jangid Circle Opp Jammu And Kashmir | THANE | | | MAHARASHTRA | INDIA | 40110710000000007000010 |
| 1208160055369812PUTTASWAMY GOWDA PRASHANTH | NO 1561 1ST MAIN 2ND CROSS | SALAGAME ROAD SARASWATHIPURAM NEAR WATE | HASSAN | | | KARNATAKA | INDIA | 57320110000000300000010 |
| 1208160055394007RAJENDRAN BHAVANISREE | 11-593 radha bunglow | CHITTOOR | | | | ANDHRA PRADESH | INDIA | 51740810000000002000010 |
| 1208160055396587JAYAKUMAR JEGAN | A4 Sri Harshitha Apartments Lakshman Roa | CHENNAI | | | | TAMIL NADU | INDIA | 60009610000000004000010 |
| 1208160055439193PATHANIA ABHEY YASHPAL | - Kathua Chack Partap Singh Kathua | Near Kapoor Painter Hatlimore | KATHUA | | | JAMMU AND KASHMIR | INDIA | 18410110000000100000010 |
| 1208160055469564PINKI DEVI RAJPUT | H No 264 Lohgarh Dashmesh Nagar Lohgarh | SAS NAGAR | | | | PUNJAB | INDIA | 14060310000000001000010 |
| 1208160055484798SANDIP PANDURANG PATIL | Jalgaon | JALGAON | | | | MAHARASHTRA | INDIA | 42511610000000020000010 |
| 1208160055524044CHAKRAVARTHI RAGHAVAN NARASIMHAN | 42 M.G. CHAKRAPANI STREET | SATHYA GARDEN | CHENNAI | | | TAMIL NADU | INDIA | 600093100000000150000010 |
| 1208160055586378SUKRIT ANAND | 525 sector 9 sector 9 | FARIDABAD | | | | HARYANA | INDIA | 12100610000000005000010 |
| 1208160055588848RIYAA RAVI SHARMA | W/ORavi Sharma A-302 SHRIYA APTS CHINCHOMALAD WEST | | MUMBAI SUBURBAN | | | MAHARASHTRA | INDIA | 40006410000000004000010 |
| 1208160055599765MEENU GUPTA | 276 VEER COLONY amrik singh road VEER COBATHINDA | | | | | PUNJAB | INDIA | 15100110000000025000010 |
| 1208160055617842BHOJAN ANAND | OLD NO 6/102 B NEW 10/26 MATTAKANDI | VILLAGE AND PO KUNDAH THE NILGIRIS | NILGIRI | | | TAMIL NADU | INDIA | 643219100000000112000010 |
| 1208160055760452RAAVI . | FLAT NO 403 C M BALAJI COMPLEX | ASHOK NAGAR ROAD NO-1/F KANKARBAGH KANKAPATNA | | | | BIHAR | INDIA | 80002010000000062000010 |
| 1208160055774575NITYANANDA SAHOO | 11/09 D 10C HALDIA PO-HALDIA TOWNSHIP | HALDIA PURBA MIDNAPORE | PURBA MEDINIPUR | | | WEST BENGAL | INDIA | 721607100000000041000010 |
| 1208160055778453NATARAJAN PRADEEP GANESH | 44 MS SHELTERS ROYAL SUNNYVALE CHANDAPURKAMMASANDRA | AGRAHARA BENGALURU RURAL | BENGALURU | | | KARNATAKA | INDIA | 56210610000000005000010 |
| 1208160055793254HEMA PRASANNA DEEPTHI MALLADI | Flat 102plot No 24a And 25 Mothi Nagar | PRANGA REDDY | | | | TELANGANA | INDIA | 50001810000000005000010 |
| 1208160055828928SANJEEV MEHRA | HOUSE NO 910 SECTOR 46 | KANAHI 73 GURGAON | GURGAON | | | HARYANA | INDIA | 12200310000000020000010 |
| 1208160055880267NEERU . | 2 jaipur Lane-1 Marudhar Nagar jaipur | D.C.M. Ajmer Road | JAIPUR | | | RAJASTHAN | INDIA | 30202110000000729000010 |
| 1208160055885056PINAL PRAVINKUMAR JAIN | BALAJI GALLI BALAJI GALLI | JALNA | | | | MAHARASHTRA | INDIA | 43120310000000005000010 |
| 1208160055940222GAURAV KUMAR | S/O Daulat RamH.No208/4 Gold Smith Street | H.No208/4 Gold Smith Street H.No208/4 Go | Street H.No208/4 Gold Smith Street | GAUTAM BUDDHA NAGAR | | UTTAR PRADESH | INDIA | 20320710000000009000010 |
| 1208160055956017SRINIVASAN . | 18/27 O BLOCK AGATHIYAR NAGAR | VILLIVAKKAM | CHENNAI | | | TAMIL NADU | INDIA | 60004910000000005000010 |
| 1208160055993431KARTHIGA BALAKRISHNAN | 7 LIC COLONY | NEHRUJI NAGAR NEAR JOHN PAUL SCHOOL | DINDIGUL | | | TAMIL NADU | INDIA | 62400110000000008000010 |
| 1208160056225492GAYATHRI PARTHASARATHI | NO 6 VELU STREET | WEST MAMBALAM | CHENNAI | | | TAMIL NADU | INDIA | 60003310000000001000010 |

| | | | | |
|--|---|---|-------|-------------------------|
| 1208160056255301DEBIPRIYA PAL | D/O Gobinda Chandra PalmOGRA STATION ROASTATION ROAD 023 PURBA SEKH PARA MOGRA STHOOGHLY | WEST BENGAL | INDIA | 7121481000000002000010 |
| 1208160056265637GURSEWAK SINGH | house 765 urban estate phase 2jalandhar JALANDHAR | PUNJAB | INDIA | 14402210000000075000010 |
| 1208160056286051RAGHAVENDRAKIRAN MAKAMADINARAYAN | NO 25 1 4TH CROSS 1ST BLK JAYA | NAGAR BANGALORE | INDIA | 56001110000000102000010 |
| 1208160056312716SHEETAL JAIN | WARD NO. 7 KOLARA SHIVPURI | MADHYA PRADESH | INDIA | 47377010000000010000010 |
| 1208160056317524GURPREET SINGH | H NO-108 SEC-11 TEKU COLONY | SHAKTI NAGAR | INDIA | 14050710000000050000010 |
| 1208160056381257SUDHAMINI BERA | Flat No 204 C Block 2Nd Floor Rock CliffThirtha Apartment Dwarka Nagar BandlagudRANGA REDDY | TELANGANA | INDIA | 50008610000000010000010 |
| 1208160056461824SAKREPATNA MAHESHWARAPPA MADHU | 105/5 Begur Road Bangalore 6th Main 9th Balaji Layout Hongasandra | KARNATAKA | INDIA | 56006810000000015000010 |
| 1208160056484565YOGESH KUMAR AHUJA | SHRIRAM SHANKARI B2 405 TOWER NO 04 | NELLIKUPPAM MAIN ROAD THANGAPPAPURAM PERCHENNAI | INDIA | 60320210000000023000010 |
| 1208160056491207GAYATRIJA JAYPALSIH ZALA | 204 Kolavada Springvelly Anklev KolavadaKolavada Road | GANDHINAGAR | INDIA | 38202810000000001000010 |
| 1208160056554961RAMBALWANTH SINGH NANDAGOPAL | NO 12 KANAKALAKSHMI APARTMENTS | S R P KOIL STREET SOUTH AGARAM PERAMBUR | INDIA | 60008210000000025000010 |
| 1208160056583178BRIJRAJ GOACHER | 82 WARD-10 WARD-10 | anjana mata ka chok | INDIA | 32330110000000010000010 |
| 1208160056774226NIKHIL GUPTA | C-1702 | PALAM VIHAR | INDIA | 1220171000000008000010 |
| 1208160056811088PRADNYESH PRAMOD RANE | Flat No.-602 B-Wing Rohan Nilay Phase-2 | Near Spicer College | INDIA | 41100710000000316000010 |
| 1208160056910786TITHIKA JAINEEL SHAH | 104 Naranpura Asopalav Avenue Naranpura | Behind Sukh Tower | INDIA | 38001310000000001000010 |
| 1208160056924647VISHESH PATODIA | D-1102 BRIGADE GATEWAY | 26/1 RAJKUMAR ROAD MALLESHWARAM WEST | INDIA | 56005510000000311000010 |
| 1208160056970261VISWALINGAM SAJI KUMAR | 28-97 VALAI THOTIATHOO VILLAGE | FRANCHILY PALLIYADI POST KALKULAM | INDIA | 62916910000000005000010 |
| 1208160057144902ABHA RAI | House no - 844/102 Shalimar Garden ext 1 | Near shiv chok | INDIA | 2010051000000008000010 |
| 1208160057166289ROHAN PRAKASH | NO-7 WATER TANK ROAD | NHCS LAYOUT KAMALANAGAR BANGALORE NORTH | INDIA | 56007910000000040000010 |
| 1208160057324569RAM AVTAR GUPTA | 85 to 88 ramnagar jagatpura shivam nagS K I T collage ke samne | | INDIA | 30201710000000100000010 |
| 1208160057333094SAURABH KUMAR | Karan Bigha Karan Bigha | NALANDA | INDIA | 80311410000000010000010 |
| 1208160057392262RAMESH KUMAR JINDGAR | Nohria Bazar Seth Nand Lal Wali Gali No | Near P.N.B | INDIA | 12505510000000150000010 |
| 1208160057407761CHINMAY ROHITESH GIDWANI | A-6 Tulips Co-Op Housing Society Near | Hiremath Park Kalyani Nagar | INDIA | 41100610000000736000010 |
| 1208160057571345SANJAY CHHABRA | H.NO-248 | SECTOR-8 FARIDABAD | INDIA | 12100610000000042000010 |
| 1208160057595529JYOTHI SARATHY | #147 defence layout vidyaranypura road | near last bus stand | INDIA | 56009710000000569000010 |
| 1208160057668320BHAKTI SANDEEP SABNE | 203 LUNAWAT CLASSIC | 132 BICS COLONY BHOSALE NAGAR | INDIA | 41100710000000060000010 |
| 1208160057678259PURNESH SATISH ALONI | PLOT NO 72 OM SHRI SAI BHAMTI | INDRAPRASTHA NAGAR RANAPRATAP NAGAR S O | INDIA | 44002210000000023000010 |
| 120816005769487ORUSHIKESH VILAS KADU | TISGAON | AHMEDNAGAR | INDIA | 41371210000000005000010 |
| 1208160057704011RAKESH KUMAR | #97 Luxmi Colony W.No. 9 Luxmi Colony | FATEHGARH SAHIB | INDIA | 14040610000000086000010 |
| 1208160057748594BHAGYASHREE ANKITKUMAR PATEL | 7 Parth ApartmentSector-22/D Plot No 649 | Sector-22/D Sector-22/D Sector-22/D | INDIA | 38202110000000005000010 |
| 1208160057763887AARTI MALHOTRA | FLAT 102 VIKING NEST 139/7 DOMLUR LAYOUT | BENGALURU | INDIA | 56007110000000200000010 |
| 120816005781504RAHUL RASHMIN VASA | A/205 BHAGYODAYA | SAROJINI ROAD VILE PARLE WEST | INDIA | 40005610000000020000010 |
| 1208160057899243GAYATRI PRASHANT CHAUDHARI | Flat No-C/702 Anand Residency Kothrud | KNear City Pride Theatre | INDIA | 41103810000000010000010 |
| 1208160057966953CHIRAG KISHOR DEDHIA | 18Indu Bhuvan Dadar West Ranade Road Dad | Near Shushrusha Hospital | INDIA | 40002810000000005000010 |
| 1208160057987872SOWJANYA VEERAVALLI | D No 6-12 | Turpu Bazar | INDIA | 52119010000000010000010 |
| 1208160058006341SUBODH DEVRAM GHOLAP | E 2 701 Bliss Near Serene Hospital Uttam | Vishrantwadi | INDIA | 41100610000000010000010 |
| 1208160058024728RAJESH KUMAR SAH | H NO 204 PRADHAN PALACE | NORTH OFFICE PARA DORANDA RANCHI PS DORARANCHI | INDIA | 83400210000000005000010 |
| 1208160058067730CHANDRASEKAR SUMITHRA | Old No 124/2 New No 48/2 Iyya Street | Chintadripet Annasalai | INDIA | 60000210000000025000010 |
| 1208160058199090MUTHUKUMARAN AJITHKUMAR | 5 132 THIRUMAL PADUKAI | STREETVADAKARAI THARANGAMBADI | INDIA | 60931410000000016000010 |
| 1208160058246072MURALI KRISHNA KANNIKANTI | FLAT NO 503 NARMADA SAROVAR INDIRA N | GPRA QUARTERS ROAD GACHIBOWLI SERILINGAMMEDAK | INDIA | 50003210000000070000010 |
| 1208160058290713SUSHIL DNYANESHWARRAO THAKRE | 56 Ward No 1 Juni Vasti | Sevangram Wardha | INDIA | 44200110000000005000010 |
| 1208160058384322MALLELA BHARATHKUMAR | D.NO 2.7 MARAKUNTAPALLI | KOTHACHERUVU MANDAL ANANTAPUR | INDIA | 51513310000000030000010 |
| 1208160058390640AMIT JOSHI | lohariyasal malla krishna colony kathhg | HALDWANI | INDIA | 26313910000000007000010 |

| | | | | | | |
|---|---|---|--------------------------------|---------------|--------------------------|-------------------------|
| 1208160058452700PUNEETH GURUDATHA RAO | #37 Srinidhi Layout 2nd Cross2nd Main SrBehind Jnana Bharathi School | BENGALURU | KARNATAKA | INDIA | 5600621000000002000010 | |
| 1208160058487501ASHWINI SAYAJIRAO PATIL | PLOT NO 289 SECTOR NO 24 | NEAR UJAWAL MEDICAL NIGDI PRADHIKRAN PUNPUNE | MAHARASHTRA | INDIA | 41104410000000002000010 | |
| 1208160058504596THAMODHARAN . | 1/98 GODOWN STREET | VELLORE | TAMIL NADU | INDIA | 63250910000000020000010 | |
| 1208160058550951SUNDARARAJAN KRISHNA BALAJI | 107J/138/2B | MILLERPURAM | TAMIL NADU | INDIA | 62800810000000006000010 | |
| 1208160058576524SAKSHI VERMA | E12 janakpuri behind ajanta colony garh | MEERUT | UTTAR PRADESH | INDIA | 25000410000000003000010 | |
| 1208160058795944NAMAN GUPTA | 133 MOHAN NAGAR GOPALPURA BY PASS | JAIPUR | RAJASTHAN | INDIA | 30201810000000003000010 | |
| 1208160058899399LOHITH SRINIVASA | 119 INDIRA REDDY NIVAS SAPTHAGIRI LAYOUT | MUNNEKOLALA MARATHAHALLI 2ND CROSS SGR CMUNNEKOLALA MARATHANEAR MUNNEKOLALA RAILBENGALURU | KARNATAKA | INDIA | 56003710000000013000010 | |
| 1208160058908220KISHANKUMAR BALUBHAI GARSAR | KARMYOGI | AT GANDHIGRAM | JUNAGADH | INDIA | 36200110000000015000010 | |
| 1208160058968464VISHNUPRIYA SHARMA VARADARAJA THIRUMALE | NO 976 2ND MAIN ROAD 4TH BLOCK | RAJAJINAGAR BANGALORE NORTH RAJAJINAGAR BENGALURU | KARNATAKA | INDIA | 56001010000000010000010 | |
| 1208160058971247RAJIV VATS | 2 / 44 C JAWAHARNAGAR | VADODARA | GUJARAT | INDIA | 39132010000000200000010 | |
| 1208160059033259ROHIT . | QR NO- 2266 | SECTOR- 4 D BOKARO STEEL CITY | BOKARO | INDIA | 82700410000000052000010 | |
| 1208160059034803HARSHNA ASHOK SHAH | 33 2ND FLOOR SHANKAR NAGAR | TILAK ROAD VALLABH BAUG LANE | NEAR BANK OF INDIA GHATKOPAR E | MUMBAI | 40007710000000317000010 | |
| 1208160059096869SHRIYA VAASUDEVA PRABHU | W/O VAASUDEVA LAKSHMAN PRABHU | 166 10TH CROSS SAINAGAR PHASE 2 VIDYARANBENGALURU | KARNATAKA | INDIA | 56009710000000173000010 | |
| 1208160059159770SHANTABEN RAMNIKLAL DODHIA SHAH | W/ORamnklal Dodhia A-202Arihant Ashish Bhiwandi Dhamankar Naka Bhiwandi Opp jaiBhiwandi | | | THANE | 42130510000000014000010 | |
| 1208160059186946VIKESH BIPIN CHAUHAN | 281 TARDEO ROAD B-103 ADINATH APT | OPP MATRU MANDIR GRANT ROAD | MUMBAI | INDIA | 40000710000000014000010 | |
| 1208160059298167VAIBHAV KANSAL | 4/391 FLAT NO 101 | SUPERTECH HOMES SECTOR - 4 VAISHALI | GHAZIABAD | UTTAR PRADESH | 20101010000000003000010 | |
| 1208160059317666MRITUNJAY KUMAR SINGH | Q.No-9 Po-BistupurThana-Bistupur T.R. TyBack Of Hero Honda Service Centre | JAMSHEDPUR | JHARKHAND | INDIA | 83100110000000044000010 | |
| 1208160059348306PRATHIMA DABBIR | 1-115/23 TO 32/UB/503 NO 503 UNITED BELVHAFEEZPET VINAYAK NAGAR SHERLINGAMPALLY | TIRUMALAGIRI | TELANGANA | INDIA | 50005010000000001000010 | |
| 1208160059434524KINIT ARVINDBHAI SHAH | 303 HARSH APPARTMENT | 16/B CHANDRANAGAR SOCIETY NARAYANNAGAR RAHMEDABAD | GUJARAT | INDIA | 38000710000000016000010 | |
| 1208160059469152YADVENDRA . | 121/59 Makarwali Road Dev Nagar Makarwalopposite Panchsheel Colony | AJMER | RAJASTHAN | INDIA | 30500110000000002000010 | |
| 1208160059513002VELUSAMY DINESHPRASAD | DR RADHAKRISHNAN ROAD DR RADHAKRISHNAN168 K M ORCHID 1B FLOOR | COIMBATORE | TAMIL NADU | INDIA | 64101210000000010000010 | |
| 1208160059527281MAHENDRA KUMAR THANARAM PATEL | Mahatma Gandhi Vasahat Room No.43 Parel | MUMBAI | MAHARASHTRA | INDIA | 40001210000000010000010 | |
| 1208160059538840PRIYANKA PRASAD PILLAI | Manjalil Manidweepam Karapuzha KarapuzhKOTTAYAM | | KERALA | INDIA | 68600310000000025000010 | |
| 1208160059640791SUKANYA EPPAKAYALA | NC 118 8 INCLINE COLONY RAMAGUNDAM GV8INKARIMNAGAR GV8INCLINE | KARIMNAGAR | TELANGANA | INDIA | 50521110000000002000010 | |
| 1208160059689274RASHNA FAROKH NARGOLWALA | 701/702 Snow White Khar West 12th Road KNext To Ram Mandir | MUMBAI | MAHARASHTRA | INDIA | 400052100000000249000010 | |
| 1208160059701117RITU MALANI | 22/216 Barahaj Gali | Station Road | DEORIA | UTTAR PRADESH | INDIA | 27400110000000001000010 |
| 1208160059784507PAWAN KUMAR | P.O-Kunjoli P.O-Kunjoli | Village-Gwali | PAURI GARHWAL | INDIA | 246155100000000025000010 | |
| 1208160059800036AMBADAS SHRINIVAS BANDA | 52 Udi Palya Lakshmipura Veda Vignana UdNear Ravishankar Ashrama | BENGALURU | KARNATAKA | INDIA | 56006210000000010000010 | |
| 1208160059853946AKANKSHA . | D/O Umesh choudhary 365 | kali mandir road behind r ps school vijaPATNA | BIHAR | INDIA | 80150310000000027000010 | |
| 1208160059857406GUDDATTU PURUSHOTTAMA | #76 1st Floor Brindavanagar Kempegowda NNear Bandikalamma Temple | BENGALURU | KARNATAKA | INDIA | 56001910000000160000010 | |
| 1208160059951082RADHA PATHAK | # 27 Sector 14 Block- D Sector 14 | PU Campus | PUNJAB | INDIA | 16001410000000002000010 | |
| 1208160060011631NITIN BALASAHEB WAGHMARE | D-5/57 Ranjangaon shenpunjiGangapur Ranomsainagar | AURANGABAD (MH) | MAHARASHTRA | INDIA | 43113610000000003000010 | |
| 1208160060141490VAITHYANATHAN ALAMELU | 10 Adambakkam 2nd Street Saraswathi NagaCHENNAI | | TAMIL NADU | INDIA | 60008810000000015000010 | |
| 1208160060155241PRAKASH KUMAR DASH | Banasingha | Radhadeipur | ODISHA | INDIA | 75901410000000008000010 | |
| 1208160060184581SUBRAT PANDA | House No-157 Espace Sector-50 | GURGAON | HARYANA | INDIA | 12201810000000914000010 | |
| 1208160060313874BALU LAXMAN KADAM | jogeshwari pargaon jogeshwari pargaon | BEED | MAHARASHTRA | INDIA | 414203100000000171000010 | |
| 1208160060392077MAITHILI PRAMODRAO TUPSHELGAONKAR | 41NEAR MUNICIPAL SCHLGANESHNGRAN | DED SHIVAJINAGAR | MAHARASHTRA | INDIA | 43160210000000015000010 | |
| 1208160060401935SHARAD RAMKRISHANA KHOLGADE | KUDALE PATIL TOWNSHIP FLAT NO 12 | A WING NEAR HUME PIPE COM MANIKX NR AFTEPUNE | MAHARASHTRA | INDIA | 41104110000000010000010 | |
| 1208160060428520KOTESWARA RAO CHILAKALA | 29/152-E 2 s b i colony road | NANDYAL | ANDHRA PRADESH | INDIA | 51850110000000179000010 | |
| 1208160060484599BINA DEVI | Chandrapura Village-Telo pachhim Post | TUper Tola | BOKARO | INDIA | 82840310000000020000010 | |
| 1208160060528540MANAV JAIN | 6/92 SECTOR-2 | RAJENDER NAGAR SAHIBABD | GHAZIABAD | INDIA | 20100510000000030000010 | |
| 1208160060584435ASHISH AGARWAL | FLAT 342 RANKA COURT APARTMNT | CAMBRIDGE BENGALURU | KARNATAKA | INDIA | 56000810000000025000010 | |

| | | | | | | |
|---|--|---|------------|----------------|-------|--------------------------|
| 1208160060634914RUCHITA MOHANRAO GAWANDE | NEAR SCHOOL NO 16 ADARSH COLONY GOURAKSHAKOLA | | | MAHARASHTRA | INDIA | 44400110000000014000010 |
| 1208160060688031MURARI LAL AGARWAL | 8 SANGHI MANSION | MAIN ROAD BISTUPUR | JAMSHEDPUR | JHARKHAND | INDIA | 83100110000000012000010 |
| 1208160060745127LAKSHMI BALAKRISHNAN | NEW NO 1 MURUGASAN STREET | TNAGAR THIYAGARAYA NAGAR CHENNAI | CHENNAI | TAMIL NADU | INDIA | 600017100000000100000010 |
| 1208160060750521ASHOK MAGANLAL SHAH | ROOM -332ND FLOOR SHANKAR NAGAR VALLABH LANE | TILAK ROAD NEAR BANK OF INDIA GHATKUMBHAI | | MAHARASHTRA | INDIA | 40007710000000042000010 |
| 1208160060755148BHARTI VISHWAKARMA | 944/1 ward-21 street-2 asha nagar ward-2opp. mobile tower | | DURG | CHHATTISGARH | INDIA | 491001100000000529000010 |
| 1208160060778824NITESH GARHWAL | piprali road | ghorana ki dhani | SIKAR | RAJASTHAN | INDIA | 33200110000000004000010 |
| 1208160060811814ALKA BHARAT JAVERI | 144-4 SHANTI NIVAS | JAIN SOCIETY SION WEST | MUMBAI | MAHARASHTRA | INDIA | 400022100000000054000010 |
| 1208160060907718RAVI KUMAR GUPTA | 49 5H 160 KARL MARX SARANI | KHIDDIRPORE S O KOLKATA WEST BENGAL | KOLKATA | WEST BENGAL | INDIA | 70002310000000002000010 |
| 1208160060989612MANGESH SURESHRAO KAMTALWAR | 910 SHRINIWAS | SHIVAJI NAGAR | PARBHANI | MAHARASHTRA | INDIA | 431401100000000005000010 |
| 1208160061064510AJAB LAL JAIN | brahamasthalli colony dungarpur makan noganesh mandir | | DUNGARPUR | RAJASTHAN | INDIA | 31400110000000002000010 |
| 1208160061082268JYOTI BANDI | NO 148/6-1 5TH CROSS RMV EXTENSION | BANGALORE NORTH SADASHIVANAGAR | BENGALURU | KARNATAKA | INDIA | 560080100000000700000010 |
| 1208160061087948PRIYANSHIBEN ASHOKKUMAR PRAJAPATI | G/2Urmila Nivas NearGaneshwadi VishwamurB/H Khanderao Market | | VADODARA | GUJARAT | INDIA | 39000110000000001000010 |
| 1208160061148605BITHAL BHATTER | 134 SALKIA SCHOOL ROAD | HOWRAH | | WEST BENGAL | INDIA | 711106100000000005000010 |
| 1208160061169182SUCHARITA PRABHAKAR | A 1406 MANTRI TRANQUIL | OFF KANAKPURA ROAD GUBALALA | BENGALURU | KARNATAKA | INDIA | 560061100000000054000010 |
| 1208160061192106AMOGH SACHDEV | S/O SANJAY SACHDEV | C-58 FRIENDS COLONY EAST SIRINIWASPURI | NEW DELHI | DELHI | INDIA | 110065100000000020000010 |
| 1208160061278709BALA NAG VISWANADHAM | 4-63 KOTI VEERARAIH VARI STREET KOTI VEEWEST GODAVARI | | | ANDHRA PRADESH | INDIA | 534260100000000047000010 |
| 1208160061325125SUNNY JAYANTILAL JAIN | 16 BADRIDRISH SOC | SHALIBHADRA NAGAR D CABIN SABARMATI | AHMEDABAD | GUJARAT | INDIA | 38001910000000018000010 |
| 1208160061359465VIJAY MANOHAR NALAWADE | THARA SINGH CHAWL NO 07 ROOM NO 08. BHANHANUMAN MNADIR | | MUMBAI | MAHARASHTRA | INDIA | 400078100000000100000010 |
| 1208160061434903SUSHMA KAUSHIK | Flat Number-41Daffodill and T Serene CouMolana Azad Urdu University | | MEDAK | TELANGANA | INDIA | 50003210000000030000010 |
| 1208160061444335RENUKA MARIAN SALDHANA | Sarita Sangam F/701 Behind Kasarwad | i Railway Station Kasarwadi | PUNE | MAHARASHTRA | INDIA | 411034100000000100000010 |
| 1208160061535021ALUNGAL MADHAVAN BIBITHA | Alungal | Near Ayyappa Temple | ERNAKULAM | KERALA | INDIA | 68669310000000020000010 |
| 1208160061559910ITTIKA SINGHAL | B 1873 BLOCK B SHASTRI NAGAR | ASHOK NAGAR | DELHI | DELHI | INDIA | 110052100000000020000010 |
| 1208160061609361HIREMATH VISHWAS SHARMA | 167 k.n .pura village kothannur post fer | BENGALURU | | KARNATAKA | INDIA | 560077100000000026000010 |
| 1208160061636176JAYABALAN BALAKUMAR | 85B/10 2nd CROSS STREET | CHANDRASEKARAPURAM | CHENNAI | TAMIL NADU | INDIA | 60005310000000006000010 |
| 1208160061654991AMITH . | telgeri cinema Road telgeri | maruti saw mill | GULBARGA | KARNATAKA | INDIA | 58521110000000012000010 |
| 1208160061712491KUNDUZHYIL MANADATH JAYADEVAN | 907G Block Bhavyas TulasivanamNavodaya CUMCC Road | | KUKATPALLY | TELANGANA | INDIA | 50007210000000020000010 |
| 1208160061742102RAHUL AGARWAL | 13/14 rahul farms shringar choli airportSHRINGAR CHOLI AIRPORT ROAD BHOPAL | | BHOPAL | MADHYA PRADESH | INDIA | 462030100000000018000010 |
| 1208160061755595NARASIMHAPPA GUNDUR MUNISWAMAPPA | No 3 Rajagriha 3rd Block Ramamurthy NagaVathsalya Kids Clinic | | BENGALURU | KARNATAKA | INDIA | 560016100000000500000010 |
| 1208160061903966VISHAK KARANATH | 1st Cross Monkey Stand New Road MangaloHouse No 01 Padmatara Apartments | | MANGALORE | KARNATAKA | INDIA | 575001100000000100000010 |
| 1208160061907105KHUTIZA TASNEEM | 1st Cross Shankar Vihar Badavane | Behind Bsnl Office | DAVANAGERE | KARNATAKA | INDIA | 577006100000000851000010 |
| 1208160061936812VILAS CHANDRASHEKHAR SWAMI | 86/2/11 A Bhavani Peth | 86/2/11 A BhavaSOLAPUR | | MAHARASHTRA | INDIA | 413002100000000201000010 |
| 1208160061956892AYUSH JAIN | 16/13 SHAKTI NAGAR DELHI | DELHI | | DELHI | INDIA | 11000710000000028000010 |
| 1208160061970803SATHYA SAI ANITHA RAJU | H-9-N Kaiga Township Mallapur Kaiga TowUTTARA KANNADA | | | KARNATAKA | INDIA | 581400100000000025000010 |
| 1208160062007632ABDUL MANNAN BASHIRUDDIN KAZI | NEAR JAMA MASJID F/53 MASJID CHAWL | HARIYALI VILLAGE GR NO.2 VIKHROLI E | MUMBAI | MAHARASHTRA | INDIA | 400083100000000025000010 |
| 1208160062039791SARAVANAN NARENDRAN | 13/3 THANTHONIAMMAN KOIL 2ND STREET | VILLIVAKKAM | CHENNAI | TAMIL NADU | INDIA | 60004910000000007000010 |
| 1208160062046879SMRITA . | 227 TALABPURA | 227 talabpura | LALITPUR | UTTAR PRADESH | INDIA | 28440310000000002000010 |
| 1208160062101270NAUKA KINIT SHAH | 303HARSH APPARTMENT | 16/BCHANDRA NAGAR SOC. NARAYANNAGARPALDIAHMEDABAD | | GUJARAT | INDIA | 38000710000000020000010 |
| 1208160062251403RAJSHREE VIJAY DAWALE | KRISHNA VIJAY BEHIND CHANDAK VIDYALAY | MAKAPUR NEAR SINDHI CAMP | BULDHANA | MAHARASHTRA | INDIA | 443101100000000064000010 |
| 1208160062409783SHREY AILESHBHAI KOTHARI | A/9-5TH FLOOR PRATIK TWR JINTAN ROAD | OPP SCHOOL NO 12 SURENDRANAGAR SURENDRANSURENDRANAGAR | | GUJARAT | INDIA | 36300210000000015000010 |
| 1208160062453501SAURABH BHATIANI | Flat No 414 B Wing Sheth Height Chembur Behind Ashish Theater | | MUMBAI | MAHARASHTRA | INDIA | 40007410000000024000010 |
| 1208160062479961VISHAL MAROTRAO DHAGE | house no.844 burande lay out masjid roadnear arvi naka | | RATNAGIRI | MAHARASHTRA | INDIA | 44200110000000024000010 |
| 1208160062540318PRASANTA BISWAS | village Ghugragachi post swarnakhali Dis | NADIA | | WEST BENGAL | INDIA | 741506100000000028000010 |

| | | | | | | | |
|------------------|------------------------------|--|---|-------------------|---------------|-------|--------------------------|
| 1208160062562868 | ARUNA KUMARI KADIYALA | 153 | JAL VAYU VIHAR KUKATPALLY | KUKATPALLY | TELANGANA | INDIA | 50007210000000224000010 |
| 1208160062591901 | UMESH KASHINATH SALIMATH | NO. 16/1 OLD NO-53 BAPUJINAGAR 2ND STAGE | OPP S.M. ENGLISH SCHOOL | BENGALURU | KARNATAKA | INDIA | 56002610000000005000010 |
| 1208160062614930 | KARTIK NITIN SUCHAK | 201Indralok S.N Road | Near Pioneer Society | RAIGARH | MAHARASHTRA | INDIA | 410206100000000010000010 |
| 1208160062653797 | KINJAL NARESH MISTRY | 1C 51 KALPATARU GARDEN | OFF ASHOK CHAKRAVARTI ROAD NEAR FLYOVER | MUMBAI | MAHARASHTRA | INDIA | 400101100000000020000010 |
| 1208160062712818 | SATHIYAMOORTHY RAJESH | 30/1 -39 MEDAVAKKAM 2ND STREET | KILPAUK | CHENNAI | TAMIL NADU | INDIA | 60001010000000003000010 |
| 1208160062712915 | KRUPA RAJEN BHULANI | 2/20 JAY MAHAVIR CHS | R B MEHTA RD NR BOM GHATKOPAR EAST RAJAWMUMBAI | | MAHARASHTRA | INDIA | 400077100000000015000010 |
| 1208160062730449 | PRASHANT ANIL SHELKE | D31502 SWAPNA | NAGARJ UDYAM NAGAR OPP.MAGAR STADIUM PIMPUNE | | MAHARASHTRA | INDIA | 41101810000000003000010 |
| 1208160062790931 | HARISH KUMAR RAJORA | S- 479 SHIVALIK NAGAR | BHEL | HARIDWAR | UTTARAKHAND | INDIA | 249403100000000017000010 |
| 1208160062832977 | BHAVYA CHIRAG SANGHANI | NR. FIRE BRIGADE 6 BOZO | BUILDING KAMLA NEHRU CROSS ROAD NO 1 KANMUMBAI | | MAHARASHTRA | INDIA | 400067100000000020000010 |
| 1208160062841994 | NAVEEN SHANTI GARG | Flat No- 202 Building No- A-1 Dwarkesh NPALGHAR | | | MAHARASHTRA | INDIA | 401501100000000096000010 |
| 1208160062895303 | MANOJ KUMAR VERMA | SMQ 35/2 TEMPEST ENCLAVE | AIR FORCE STATION | AMBALA | HARYANA | INDIA | 133001100000000010000010 |
| 1208160062954801 | SWAPNIL VIJAY BHALERAO | BEHIND KAMLA NEHRU HOSPITAL 302 MANGALWAPETH PUNE CITY KASBA PETH PUNE | | PUNE | MAHARASHTRA | INDIA | 411011100000000049000010 |
| 1208160062959198 | KRISHNASAMY VENKATESAN | D NO 17 PLOT 20VASAVI | NAGARGAYATHRI GARDEN | DHARMAPURI | TAMIL NADU | INDIA | 63510910000000006000010 |
| 1208160062966127 | SAGAR SATISHKUMAR CHHABRIA | House No.- A-21 Daldal Seoni MOWA GREEN Behind Kalyan Gas Godown | | RAIPUR | CHHATTISGARH | INDIA | 49200710000000004000010 |
| 1208160062985258 | RAMANI THIAGARAJAN | Flat C3 SRI VAARI APARTMENTS MANDAIVELI | Opposite To Mandaiveli Bus Stand | CHENNAI | TAMIL NADU | INDIA | 600028100000000027000010 |
| 1208160062990665 | BHARTI DEVI | U S 239 MANDAWALI MANDAWALI | UTTARI SCHOOL BLOCK | EAST DELHI | DELHI | INDIA | 110092100000000006000010 |
| 1208160063064997 | SHASHI . | Gopeshwar Gopeshwar | Chamoli Zila sahkari band | CHAMOLI | UTTARAKHAND | INDIA | 24642410000000003000010 |
| 1208160063071001 | PRASENJEEET DADARAO GHAYWAT | Harihar Peth Old City Harihar Peth Old | Opp Municipal School No 19 | AKOLA | MAHARASHTRA | INDIA | 444002100000000018000010 |
| 1208160063071611 | ALOK SETHI | D-1 NEW GOVIND PURA GALI NO-9 | D-1 NEW | EAST DELHI | DELHI | INDIA | 110051100000000040000010 |
| 1208160063125012 | ABHILASH SHIVKUMAR KSHTRIYA | 31 TIRUMALA DHANAJI NAGAR | NEAR NOBEL HOSPITAL SAVEDI ROAD | AHMEDNAGAR | MAHARASHTRA | INDIA | 414003100000000040000010 |
| 1208160063302201 | AMIT RAO | THIRD CROSS PAI BUILDING | ADARSH NAGAR COLLEGE ROAD | UTTARA KANNADA | KARNATAKA | INDIA | 58140210000000005000010 |
| 1208160063466721 | SANDHYA . | Sri Lakshmi Satyanarayana Nilaya Saphthag | Opp T P K Park | TUMKUR | KARNATAKA | INDIA | 572102100000000050000010 |
| 1208160063506487 | PRIYESH DEWANGAN | RICE MILL MARG | POST KASDOL | RAIPUR | CHHATTISGARH | INDIA | 49333510000000004000010 |
| 1208160063521765 | VIVEK KISHANRAO TEKALE | At. Post. Dhamangaon. Tq. Jalkot | At. POSMANABAD | | MAHARASHTRA | INDIA | 413514100000000010000010 |
| 1208160063588094 | BHARAT BHUSHAN GUPTA | 201 SHREE PRUTHA RESIDENCY II7 B SHUBHAMPARK GOTRI GOTRI ROAD GOTRI | | OPP ISCON HEIGHTS | GUJARAT | INDIA | 390021100000000034000010 |
| 1208160063646335 | RANJAN KUMAR SAHU | DHOLPADA DHOLPADA | DEBAGARH DEBAGARH | DEBAGARH | ODISHA | INDIA | 76812110000000003000010 |
| 1208160063720174 | TARACHAND HEMALATHA | SHRADDHA FLAT NO 43 ANKUR VANI APTS PURACHENNAI | | | TAMIL NADU | INDIA | 600007100000000050000010 |
| 1208160063736879 | VANESH TRIKHA | S/O RAJESH TRIKHA NO 849 | PANCHKULA PANCHKULA SECTOR 4 PANCHKULA NPANCHKULA | | HARYANA | INDIA | 134112100000000032000010 |
| 1208160063789524 | SUDHIR GANESHARAV PANCHALING | S/O: Ganeshrao Pachling | NANDED | | MAHARASHTRA | INDIA | 431602100000000013000010 |
| 1208160063827717 | SURAJ KUMAR | B-148 BINDAPUR POCKET-4 BINDAPUR | WEST DELHI | | DELHI | INDIA | 11005910000000001000010 |
| 1208160063845390 | NRUPATUNGA . | K M 5 6TH C CROSS | K BLOCK RAMAKRISHNANAGAR DATTAGALLI | MYSORE | KARNATAKA | INDIA | 570022100000000020000010 |
| 1208160063946167 | SAROJ KUMAR SINGH | 10 / c /2 near I.T.I training school NewDadri | | ALLAHABAD | UTTAR PRADESH | INDIA | 211009100000000015000010 |
| 1208160063977415 | PRASAD THARALA | 1-76 | MOTHKUR | NALGONDA | TELANGANA | INDIA | 508277100000000033000010 |
| 1208160064000127 | ASHA NARASIMHAMURTHY MYSORE | No 606 E And F Block RK Nagar 10th Cross | Block RK Nagar Near Ramakrishna Vidyalay | MYSORE | KARNATAKA | INDIA | 570022100000000010000010 |
| 1208160064041696 | JANHAVI MOOVERA MACHAIAH | Madikeri School Road Manns Compound | MadKODAGU | | KARNATAKA | INDIA | 571201100000000020000010 |
| 1208160064122190 | SATISH KUMAR | 13/875 GALI NO 2 ARYA | NAGAR BAHADURGARH JHAJJAR | JHAJJAR | HARYANA | INDIA | 124507100000000090000010 |
| 1208160064131199 | SURAJIT NAYEK | Atang | Meghadangar Panskura-I | PURBA MEDINIPUR | HARYANA | INDIA | 721152100000000030000010 |
| 1208160064142988 | SWAPNALI RAGHUNATH MORE | NEAR AUNDA JAKAT NAKA FALT NO -1 | BUILDING NO 7/A/10 SIDDHARTH NAGAR PHAGEPUNE | | WEST BENGAL | INDIA | 411007100000000001000010 |
| 1208160064261784 | RAJESH GULSHANLAL ARORA | 40 DWARIKA SOCIETYBEHIND NARMDA GUEST HOACECOURSE | | VADODARA | MAHARASHTRA | INDIA | 390007100000000040000010 |
| 1208160064295351 | NILMANI SAHOO | KBT-357 Kabir Nagar Phase 3 Kabir Nagar Near Avinash ashiana | | RAIPUR | GUJARAT | INDIA | 390007100000000040000010 |
| 1208160064332439 | SHILPI . | Plot NO-291 SF-2 Gyan Khand -1 Indirapur | GHAZIABAD | | CHHATTISGARH | INDIA | 492099100000000050000010 |
| 1208160064355661 | GAURI SRIVASTAVA | ED-31 aishbagh motijheel aishbagh | sachivalaya colony | LUCKNOW | UTTAR PRADESH | INDIA | 201014100000000010000010 |
| | | | | | UTTAR PRADESH | INDIA | 226004100000000010000010 |

| | | | | | | |
|------------------|-------------------------------------|---|--|-----------------|-------------------|-------------------------|
| 1208160064382670 | BEENA SUDHIR GHOLAP | B/207 Panchsheel Apartment Vasai Road weNear surya Garden | MUMBAI | MAHARASHTRA | INDIA | 40120210000000034000010 |
| 1208160064424821 | SEEMA MAHESHWARI | C25/C GURU RAM DASS NAGAR BLK C | EAST DELHI | DELHI | INDIA | 11009210000000005000010 |
| 1208160064520241 | JOTHI MAGESH | 127/304 CHENGALPATTU ANNASALAI CHENGALPACHENGALPATTU | | TAMIL NADU | INDIA | 60300210000000008000010 |
| 1208160064541458 | PARTH DHARMENDRA PARIKH | B-4 GAURINAGAR SOCIETY | GATE 3 SWAMINARAYAN TEMPLE RD NEAR ANKITAHMEDABAD | GUJARAT | INDIA | 38006110000000080000010 |
| 1208160064577548 | RUCHIKA UPADHYAY | X -1037 New Chand Mohalla . | DELHI | DELHI | INDIA | 11003110000000014000010 |
| 1208160064710505 | SHIVAJI SITARAM BANGAR | #69 Mallathahalli jnanaganaganagar MallatOPP PVP School | BENGALURU | KARNATAKA | INDIA | 56005610000000011000010 |
| 1208160064736684 | USHA RANI POTRU | 8 3 949 1 1 B117 SANALI HEAVENS NAGA | JUNA NAGAR COLONY YELLAREDDY GUDA | HYDERABAD | INDIA | 50007310000000050000010 |
| 1208160064762286 | ANUPAMA BOGA | 2-1-95 SRIRAM NAGAR | KARIMNAGAR | TELANGANA | INDIA | 5053271000000007000010 |
| 1208160064763845 | KHUSHAL PANDURANG CHAUDHARI | G/106 MONARCH BUILDING | MOHAN HEIGHTS WAYLE NAGAR OPP GOLDEN PARTHANE | MAHARASHTRA | INDIA | 42130110000000225000010 |
| 1208160064773701 | UMESH CHANDRA CHAUDHARY | S/ORam Darash Chaudhary purani tahsil khSANT KABIR NAGAR | | UTTAR PRADESH | INDIA | 27217510000000100000010 |
| 1208160064829213 | MAMTA GANGRADE | A-101/102 GOLDEN CHERIOT ANDHERI WEST LONEAR ASHOK ACADEMY SCHOOL | MUMBAI | MAHARASHTRA | INDIA | 40005310000000510000010 |
| 1208160064836058 | ISHITA ANKIT SHAH | 19/Bvitthalbaug Society | VadodaraManjalpurVadodara | VADODARA | GUJARAT | 39001110000000010000010 |
| 1208160064840628 | RAJNI JAISWAL | 48 raidani colony rambagh | opposite deepshikha nursingh home | MIRZAPUR | UTTAR PRADESH | 23100110000000030000010 |
| 1208160064852247 | RAKESH KUMAR | G-203 INDIAN OIL APARTMENT | SEC-62 | NOIDA | UTTAR PRADESH | 20130110000000020000010 |
| 1208160064856009 | ABHAY GIRI | - harishankarpur | VARANASI | | UTTAR PRADESH | 23210110000000010000010 |
| 1208160064903223 | HITESH MOHANDAS JETHANI | PLOT NO 42 SARASWATI NIWAS DAYANAND NAGNEAR VARSHA APARTMENT | NAGPUR | MAHARASHTRA | INDIA | 44001410000000009000010 |
| 1208160064934387 | NATARAJAN PRAMILA | 12-5-188 S7 PUSHPA | NILAYAM SOUTH LALAGUDA VIJAYAPURI COLONYSECUNDERABAD | TELANGANA | INDIA | 50001710000000010000010 |
| 1208160064978015 | SANDESH MOHAN WARANG | Room No - 3 Dilip Singh Chawl Mulund WesMUMBAI | | MAHARASHTRA | INDIA | 40008010000000001000010 |
| 1208160065019701 | RAVIKIRAN ANNASWAMY | 1659/27PREMA5 CROSS | 6TH MAINHAMPI NAGAR VIJAYANAGAR 1ST PHASBENGALURU | KARNATAKA | INDIA | 56004010000000159000010 |
| 1208160065088981 | RICHA ARORA | ward no 04 punjara ram chowk | near purana thana | HISAR | HARYANA | 12512110000000013000010 |
| 1208160065102711 | PARIKSCHEETH . | 172 Basaveshwara Nagar 4th B Main Road 44th Stage Basaveshwara Nagar | BENGALURU | KARNATAKA | INDIA | 56007910000000070000010 |
| 1208160065113107 | SHUBHAM GUPTA | chhawani chhawani | 72-A tilak nagar | KOTA | RAJASTHAN | 32400710000000016000010 |
| 1208160065213131 | DINESH LILABHAI KADACHHA | 3 MIRA NAGAR | GAJANAN BANGLOW | JUNAGADH | GUJARAT | 36200110000000050000010 |
| 1208160065321726 | GANAPATHY SENTHAMIL SELVI | 6 KALKI STREET KRISHNA ROAD EXT | NEWPERUNGALATHUR PERUNGALATHUR SRINIVASACHENNAI | | TAMIL NADU | 60006310000000020000010 |
| 1208160065333155 | NEERAJ KAPADIA | Nayankumar Kapadiya | No 21 Budhawar Badabujura Burhyapradesh | CHHINDWARA | MADHYA PRADESH | 45033110000000015000010 |
| 1208160065346897 | JIGNA DHARMENDRA SAPARIYA | 92 Ghatlodia Yash Kunj Society GhatlodiaNear Nutan School | AHMEDABAD | GUJARAT | INDIA | 38006110000000060000010 |
| 1208160065349260 | PRINCE RAMPRAKASH MISHRA | A/301 Shree Sai Gajanan Apartment BuildNear Shreeji Powder Coating | KALYAN | MAHARASHTRA | INDIA | 42120310000000030000010 |
| 1208160065417541 | AIMWARE INDIA PRIVATE | KHODIYAR KRUPA STREET NO | 3 B H PUNIT NAGAR PUNIT PARK | ON VAVDI ROAD | GUJARAT | 36000410000000010000010 |
| 1208160065420698 | CHANDRASEKARAN VENKATRAMAN . | PLOT NO 93/H NO 24410/7/5 STREET NO 10 | VISHNU PURI EXTN NEAR RADHA KRISHNA BAJASECUNDERABAD | | TELANGANA | 50004710000000050000010 |
| 1208160065437277 | S THIRUNAVUKKARASU HUF | 41 NATTU KOTTAI CHETTY STREET | TUTICORIN | THOOTHUKUDI | TAMIL NADU | 62800110000000010000010 |
| 1208160065448764 | SHAH JIGER P HUF | MOTISHAW JAIN BUILDING 3RD FLOOR ROOM NO109-117 C P TANK ROAD NR MADHAV | BAUG MANDIR GIROAN | | MADHYA PRADESH | 46000410000000990000010 |
| 1208160065456716 | HEMA NITIN ANJARIA | A/201 BHAGIRATHI NIWAS SIR MV ROAD | ANDHERI EAST | MUMBAI | MAHARASHTRA | 40006910000000010000010 |
| 1208160065461855 | SANDEEP DEVENDRA KARKERA | SRI DURGA DEVI KRUPA 663 28TH MN | BTM 2ND STAGE | SOUTH BENGALURU | KARNATAKA | 56007610000000080000010 |
| 1208160065462162 | DIVYA GUPTA | 1906 STREET LESHWA BAZAR | SITARAM | CENTRAL DELHI | DELHI | 11000610000000405000010 |
| 1208160065468641 | DEEPAK KUMAR SARDA | FL 1C 48/9 JESSORE ROAD LAKETOWN TULSIDHSOUTH DUM DUM TULSIDHAM COMPLEX | BANGUR AVENUE | | NORTH 24 PARGANAS | 70005510000000485000010 |
| 1208160065606951 | AMIT ARUN KHOJE | 18 7419 SAMBHAJI NAGAR PACHOD | ROAD NEAR SAMBHAJI NAGAR AMBAD | JALNA | MAHARASHTRA | 43120410000000080000010 |
| 1208160065723138 | RENU PUTHENPURAKKAL SURESH | 2152 B (11/1178) Putehnpurackal 23 | Palluruthy Kochi Corporation | ERNAKULAM | INDIA | 68200610000000012000010 |
| 1208160065755618 | RASHMI GUPTA | 108 G-2 C vinoba nagar | gandhi gram | KANPUR NAGAR | UTTAR PRADESH | 20800710000000250000010 |
| 1208160065798859 | JEEVARATHINAM KUMAR | 468/2 SANNATHI STREET | THIRUMALPUR | VELLORE | TAMIL NADU | 63105110000000060000010 |
| 1208160065830047 | SHUBHAM PRAKASH GIRKAR | Prafulla Co Op Hsg 4/ 407 Byculla Anant India United Mill no. 5 | MUMBAI | | MAHARASHTRA | 40002710000000010000010 |
| 1208160065869581 | VEERBHADRAYYA CHANNABASAYYA HIEMATH | s no. 34 1/2 dhayari gaon in front of vinear ambai dara mandir | PUNE | | MAHARASHTRA | 41104110000000025000010 |
| 1208160065937685 | NATTERIMANGADU GAUTHAM SRINIVASAN | NEW NO 38-A OLD NO 26-A R A PURAM 6th MACHENNAI | | | TAMIL NADU | 60002810000000045000010 |

| | | | | | |
|--|--|---------------------------|----------------|-------|--------------------------|
| 1208160066043559ANKIT SHIVSHANKAR KHANDELWAL | Gondia Gondia Durga Chouk Gondia | GONDIA | MAHARASHTRA | INDIA | 44160110000000013000010 |
| 1208160066065511PRABHLEEN KAUR CHOPRA | 21/318 NEW MOTI NAGAR | DELHI | DELHI | INDIA | 11001510000000003000010 |
| 1208160066082187TEJASWINI PULAGAM | 0000 Vaddadi Koththuru Vaddadi | VISAKHAPATNAM | ANDHRA PRADESH | INDIA | 531026100000000010000010 |
| 1208160066101819SURESH PREMA | W/OSuresh 145th StreetThiruvallurJothy NThiruvallurAnnanurThiruvallur | CHENNAI | TAMIL NADU | INDIA | 60010910000000001000010 |
| 1208160066142993SHAKUNTALA SAHA | W/O RAJESH KUMAR SAH HOUSE NO 23 STREET ROAD BANZIYA TOLI TAIGOR HILL OPP SANDHYAAPARTMENT BARIATU | | JHARKHAND | INDIA | 834009100000000175000010 |
| 1208160066185495THARAKAN FRANCIS ALPHY | THARAKAN HOUSECHITTATTUKARA P O ELAVALLYTHRISSUR | | KERALA | INDIA | 68051110000000005000010 |
| 1208160066235459GAJANAN RAMESH KOKATE | Malipura Malipura Malipura Malipura | AMRAVATI | MAHARASHTRA | INDIA | 44472810000000005000010 |
| 1208160066290432SUNNY CHANDULAL PATEL | A/11 SIDDHARTH NAGAR NIZAMPURA ROAD | VADODARA | GUJARAT | INDIA | 390009100000000040000010 |
| 1208160066330618SUDHIR RAJARAM DESAI | b-Gyogashema society Ghatkopar East br nnaagar Ghatkopar East Ghatkopar East GhatMUMBAI | | MAHARASHTRA | INDIA | 400077100000000050000010 |
| 1208160066337554VIVEK PATLE | SO BHARAM PATLE H. NO 620 A GROUND FLOODDELHI NEW DELHI | SOUTH DELHI | DELHI | INDIA | 11001710000000056000010 |
| 1208160066481187RAKESH KUMAR TIWARI | Qtr No 163 Sector 5/A Po - Balco Nagar KTORBA | | CHHATTISGARH | INDIA | 495684100000000075000010 |
| 1208160066503366CHETNA DILIPKUMAR MAMTORA | DHAIRYA 1 OSWAL COLONY BEHIND PRATHNA APJAMNAGAR | | GUJARAT | INDIA | 361005100000000086000010 |
| 120816006650920PADMAJA SUNIL PADEGAONKAR | Flat No 1411 Building No.14 First FloorHighland Co- Operative Housing Society STo 4 At Village Kondhwa Khurd | | MAHARASHTRA | INDIA | 411048100000000020000010 |
| 1208160066663976RAGHUPATHY MENTA | mansoorabad mansoorabad 3-9-57 r no 9 ccolony | HYDERABAD | TELANGANA | INDIA | 500068100000000010000010 |
| 1208160066823440SHEETAL CHAMPAKLAL CHHEDA | 10Ganesh KripaNandadeep Colony Jay PrakaNo.5 Swati Studio | MUMBAI | MAHARASHTRA | INDIA | 400063100000000025000010 |
| 1208160066876951ANKIT AHUJA | HOUSE NO-160SECOND FLOOR SECTOR-28 SIKANGURGAON | | HARYANA | INDIA | 122002100000000040000010 |
| 1208160066951171ARCHANA DILIP DESHMUKH | 102SATGURU SHARAN-1 CHS LTD NR. KHANDOBAHUTATMA CHAPHEKAR BANDHU MRG MULUND E | MUMBAI | MAHARASHTRA | INDIA | 40008110000000100000010 |
| 1208160066974881SHREYANSH GUPTA | 101 KRISHNA VIHAR GOPALPURA BYE PASS | JAIPUR | RAJASTHAN | INDIA | 302015100000000040000010 |
| 1208160066993993VIJAYA LAKSHMI PEKETI | 10-2-289/33 Flat No-501Raghava ResidencyNear Shanti Nagar Club | HYDERABAD | TELANGANA | INDIA | 50002810000000017000010 |
| 1208160067007815SUSJAY KUNAL HEMROM | Bhagwan KochaPostNamkum Bhagwan KochaPosNamkum Bhagwan KochaPostNamkum Bhagwan KPostNamkum | | JHARKHAND | INDIA | 834010100000000014000010 |
| 1208160067070341ANTARA AGRAWAL | kharkai enclave kharkai enclave house nkarkai enclave | JAMSHEDPUR | JHARKHAND | INDIA | 83101110000000075000010 |
| 1208160067156845DIVYA MEENA | D/O: Kishore Kumar Meena chhapola ki dhaJHUNJHUNU | | RAJASTHAN | INDIA | 333303100000000015000010 |
| 1208160067260958SUNDARAM SHANTHI | NO 22 JAYA NAGAR 5 TH STREET MARUTHI APACHENNAI | | TAMIL NADU | INDIA | 60012610000000007000010 |
| 1208160067273631GURURAJ BASAPPA AWATI | sr no.44/A/1flat NO.304buliding-Cdew drovishrantawadi Alandi Road vishrantawadi bazar | | MAHARASHTRA | INDIA | 411015100000000025000010 |
| 1208160067350674ANIL EAPEN | Thiparampil House H S S Road | ERNAKULAM | KERALA | INDIA | 682028100000000385000010 |
| 1208160067404438ASHVINKUMAR DEVJIBHAI GABANI | 68-69 VALLABHNAGAR SOC. OPP. BARODA PRISVARACHHA ROAD | SURAT | GUJARAT | INDIA | 39500610000000500000010 |
| 1208160067520856CHHAYA UDAY MAHINDRAKAR | 202/E5 OXFORD ELEGANCE OPP SALUNKE VIHARPUNE | | MAHARASHTRA | INDIA | 411040100000000010000010 |
| 1208160067581660SURAJ BISHT | B-19 SECTOR-10 SECTOR-10 | GHAZIABAD | UTTAR PRADESH | INDIA | 20101210000000175000010 |
| 1208160067700022SURESH KUMAR | 1579gaon 1579gaon 1579gaon 1579gaon | DELHI | DELHI | INDIA | 110036100000000080000010 |
| 120816006779252SONIA KUKREJA | 112 Manocha Apartment Vikas Puri F BlockWEST DELHI | | DELHI | INDIA | 11001810000000155000010 |
| 1208160067888367NIKHIL ASHOK SHROFF | #23098 Prestige Shantiniketan WhitefieldBENGALURU | | KARNATAKA | INDIA | 560048100000000200000010 |
| 1208160067896737SONA JAIN | O.NO.22/1 N.NO.11/1 ELA KANDAPPAN STREETCHENNAI | | TAMIL NADU | INDIA | 600003100000000043000010 |
| 1208160067907661PUSHPA DEVI | 140 C-BLOCK WARD NO. 09 GAJSINGHPUR PINCSRI GANGANAGAR | | RAJASTHAN | INDIA | 335041100000000070000010 |
| 1208160067978482MANOJ PARAVADA | 2 17 KUMMARI LOVA WARD 02 KUMMARI LOVA TEAST GODAVARI | | ANDHRA PRADESH | INDIA | 533401100000000060000010 |
| 1208160068101600SHIVANGI MITTAL | F-93 CONCORDE SILICON VALLEY ELECTRONIC BANGALORE | BENGALURU | KARNATAKA | INDIA | 560100100000000020000010 |
| 1208160068128711PATEL SIDHDHIBEN RAMANBHAI | gopal paru | MAHESANA | GUJARAT | INDIA | 384205100000000020000010 |
| 1208160068145938PRINCE KUMAR HIRAN | BPCL PETROL PUMP NEAR BUS STOP GANGAPUR BHILWARA | BHILWARA | RAJASTHAN | INDIA | 31180110000000010000010 |
| 1208160068168630ATUL RAGHUNATH LAKHE | Wadgoan Budruk Wadgoan Budruk Prerna ReFlat No.7 Near Dnyandeep School Wadgoan | PUNE | MAHARASHTRA | INDIA | 41104110000000001000010 |
| 1208160068178797JYOTI SHARMA | House No 524 Jharsa Jharsa Near Sir ChotPatti Chopra Jharsa | GURGAON | HARYANA | INDIA | 122001100000000025000010 |
| 1208160068216542ADITI . | jaal wali gali jaal wali gali h.no-457/chopta | BHIWANI | HARYANA | INDIA | 127021100000000015000010 |
| 1208160068305951ABHISHEK SINGH | 11 VAISHALI ENCLAVE | SECTOR-9 INDIRA NAGAR S.O | UTTAR PRADESH | INDIA | 226016100000000050000010 |
| 1208160068322707HITESH KUMAR SAHU | 7/78 Sukruvari bazar Gudhiyari SukruvariRiya Bakary | RAIPUR | CHHATTISGARH | INDIA | 49200110000000021000010 |

| | | | | | | |
|--|--|--|--|----------------|----------------|---------------------------|
| 1208160068397385JAYASHRI DEVRAM GHOLAP | NEAR RTO 7/162 BHIMA RAM SOC | PHULE NAGAR YERWADA | PUNE | MAHARASHTRA | INDIA | 41100610000000050000010 |
| 1208160068513977RAMASAMY JEGATHISHKUMAR | 2/18 KOSAVANUR | NAMAKKAL | | TAMIL NADU | INDIA | 63701910000000001000010 |
| 1208160068517038MANDEEP KAUR | H N N 553 JALVAYU VIHAR SECTOR | 25 (BLOCK N) POLICE STATION | SECTOR 20 NOIDANOIDA | UTTAR PRADESH | INDIA | 201301100000000430000010 |
| 1208160068559811RAGHUNATH GUPTA | H NO 21 B J (EAST)BLOCK SHALIMARBAGH | NORTH WEST DELHI | | DELHI | INDIA | 110088100000000300000010 |
| 1208160068598401VIKAS KUMAR PANDEY | S/O: Awdhesh Pandey | BUXAR | | BIHAR | INDIA | 802117100000000005000010 |
| 1208160068720361GAURAV DHINGRA | 1101 / Tower A / Tulip Ivory Sector 70 | SGURGAON | | HARYANA | INDIA | 122004100000000020000010 |
| 1208160068739750BALENDU PRAKASH MANI TRIPATHI | TEACHERS COLONY LAKHNA URF DOMADIHA | NEAR TELEPHONE EXCHANGE BHATPAR RANI | BAGPAT | UTTAR PRADESH | INDIA | 274702100000000125000010 |
| 1208160068745650JIGISHA JIGISHA SHAH | NO 57 KAILASH DARSHAN APARTMENTS 2ND | FLOOR NEAR Y M C A | CHENNAI | TAMIL NADU | INDIA | 60000710000000003000010 |
| 1208160068893634PRASHANT ADINATH VIBHUTE | L.I.G COLONY2 A SECTOR NO- 25 | SINDHU MAGNO- 25 NEAR BIG INDIA CHOWK SECTOR NO- | 2PUNE | MAHARASHTRA | INDIA | 411044100000000007000010 |
| 1208160068911384DEVIDAS . | Flat No. 04 Block A Kale Layout | BrahmpurRoad Kale Layout Brahmpur Ghansham SocieStation | | KARNATAKA | INDIA | 58510310000000010000010 |
| 1208160068957248SANJAY MEENA | haveli wale piloda station darwaja | haveSAWAI MADHOPUR | | RAJASTHAN | INDIA | 32220510000000003000010 |
| 1208160069052650SANJEEV KUMAR AGARWAL | S O VINOD KUMAR AGARWAL HOUSE NO 86 | GALILOK | HAPUR | UTTAR PRADESH | INDIA | 24510110000000001000010 |
| 1208160069164116MOHIT KUMAR SINGH | 277 Adarsh Nagar Civil Lines Budaun | D.k.BAREILLY | | UTTAR PRADESH | INDIA | 24360110000000001000010 |
| 1208160069240366SARIKA CHEEDELLA | 10-909 chittoor Golla Street | chittoor chchittoor | CHITTOOR | ANDHRA PRADESH | INDIA | 517001100000000020000010 |
| 1208160069312865PINTU KANWAR | W/O YASHVARDHAN SINGH RATHORE H NO 32 | SEBLOCK PANCHSHEELCOLONY | AJMER | RAJASTHAN | INDIA | 305001100000000025000010 |
| 1208160069381028BRATAN AGARWAL | 17 E 295 BHATTI KI BAWARI ROAD | CHOPASANIBOARD | JODHPUR | RAJASTHAN | INDIA | 3420081000000000015000010 |
| 1208160069423574PRATHIMA SINDHAGHATTA NARASIMHASWAMY | 53 Sri Nilaya Jannapura Bhadravathi K C | Jannapura Bhadravathi K C Main Road JannBhadravathi | | KARNATAKA | INDIA | 577301100000000018000010 |
| 1208160069462014LAVANYA GOINKA | A-200 agra kamla nagar agra agra agra | AGRA | | UTTAR PRADESH | INDIA | 282005100000000048000010 |
| 1208160069488541MUTHUKRISHNAN BALASUBRAMANIAN | S/O T K Muthukrishnan Number 21 4th | StreCoimbatore South | COIMBATORE | TAMIL NADU | INDIA | 641012100000000100000010 |
| 1208160069495346SHIVANGI JINDAL | HOUSE NO 155 SECTOR 33-A | CHANDIGARH | | CHANDIGARH | INDIA | 160022100000000010000010 |
| 1208160069500036RAHUL SOMNATH SONAWANE | GHAR N.121 KAPAD BAJAR SOMWAR WARD | GHARKAPAD BAJAR SOMWAR WARD GHAR N.121 KAPAD | SOMWAR WARD GHAR N.121 KAPAD BAJAR SOMWAMALEGAON | MAHARASHTRA | INDIA | 423203100000000037000010 |
| 1208160069511897JANAKIRAMAN RAGHURAMAN | A-305 Dharavi Kalpataru CHS LTD | Kala KilKala Killa Dharavi Off 90. Feet Road | MUMBAI | MAHARASHTRA | INDIA | 40001710000000002000010 |
| 1208160069624926ANANTH . | 4/111 PILLAIYAR KOVIL STREET | CHETTIKURICTIRUNELVELI | | TAMIL NADU | INDIA | 627851100000000050000010 |
| 1208160069636997AMIT KUMAR TANEJA | Narain 30/19 East Patel Nagar East Patel | NEW DELHI | | DELHI | INDIA | 110008100000000015000010 |
| 1208160069704321SUNANDA BHARAT PALODKAR | plot n 4 gat n 8 block n 1 shivrana nag | plot n 4 gat n 8 block n 1 shivrana naga | JALGAON | MAHARASHTRA | INDIA | 425001100000000031000010 |
| 1208160069718081VARUN GOGIA | 280 KG-I BLOCK VIKAS PURI | WEST DELHI | | DELHI | INDIA | 110018100000000024000010 |
| 1208160069719047RAVI PRATAP SINGH TOMAR | S O HARENDRA KUMAR SHIV LOCK PURI | BARAUTBAGPAT | | UTTAR PRADESH | INDIA | 250611100000000005000010 |
| 1208160069780110BALAKANDAN BHUVANESHWARAN | 75 Thillai Amman Nagar | Boothakeni | CHIDAMBARAM | TAMIL NADU | INDIA | 60800110000000001000010 |
| 1208160069811361VIVEK SHARMA | Flat No-101st Floor Shyam Vrindavan | aparPaschimpuri Bodla raod | AGRA | UTTAR PRADESH | INDIA | 282007100000000007000010 |
| 1208160069923146SARITA KUMAWAT | D/O: Vinod Kumawat | JHUNJHUNU | | RAJASTHAN | INDIA | 33330310000000012000010 |
| 1208160069999763BERIJ MOHAN BHARDWAJ | HOUSE NO S 471 G K 2 | GREATER KAILASH SO SOUTH DELHI | NEW DELHI | DELHI | INDIA | 110048100000000050000010 |
| 1208160070054423NAGUSAH CHANDRASEKAR | OLD NO 124/2 NEW NO 48/2 IYYA STREET | CHIANNA SALAI | CHENNAI | TAMIL NADU | INDIA | 600002100000000025000010 |
| 1208160070090289ANILKUMAR NAGINDAS SHAH HUF | B-6 KAILASH APPARTMENT | JALARAM MANDIR | ELLISHBRIDGE | GUJARAT | INDIA | 380006100000000030000010 |
| 1208160070092987NIBEDITA SHARMA | 14 STONEY FOLD | TELFORD | | 99 | UNITED KINGDOM | 353535100000000050000010 |
| 1208160070097873RADIANCE STOCK TRADERS PRIVATE | FLAT NO-2A/405 RANG RASYAN APPARTMENT | ROHINI SECTOR-13 DELHI NORTH WEST | DELHI | DELHI | INDIA | 110085100000000473000010 |
| 1208160070104784CHARMS BHARAT PATEL HUF | 3RD FLOOR PATEL COMPLEX MAMLATDAR | WADI MALAD WEST SARASWAT BANK | MUMBAI | MAHARASHTRA | INDIA | 400064100000000350000010 |
| 1208160070121768SREEDHAR VIVEK | NO 93 B E M L LAYOUT RAJARAJESWARI | NAGAR3RD STAGE B E M L LAYOUT RAJARAJESWARI | N LAYOUT RAJARAJESWARI NAGAR B E M L LAYOUT | BENGALURU | INDIA | 560098100000000010000010 |
| 1208160070137187RAMASUBRAMANYAM LAKSHMINARAYANAN | 14 Ramasamy Street 14 Ramasamy Street | 1Ramasamy Street 14 Ramasamy Street | CHENNAI | TAMIL NADU | INDIA | 600017100000000005000010 |
| 1208160070203739CHINTAMANI ASHOK CHANDEKAR | Flat No. 607 Building - J 1 Tanish | SrushMarkal Road | PUNE | MAHARASHTRA | INDIA | 41210510000000002000010 |
| 1208160070261601REKHA KUMARI PALIWAL | Plot No. - 4 First Floor Near Airport | TeShankar Vihar - B Near Airport Terminal Road Near Airport Terminal 2 | JAIPUR | RAJASTHAN | INDIA | 302017100000000050000010 |
| 1208160070268461NAMITH MAHIPAL JAIN | 121 MANIBHADRA ENCLAVE 1ST FLOOR | ANNA (PCHENNAI | | TAMIL NADU | INDIA | 600001100000000016000010 |
| 1208160070287153ARCHANA GANESH CHAVANPATIL | PLOT NO. 201 LANE NO. 11 HARIOMNAGAR | RANKOLHAPUR | | MAHARASHTRA | INDIA | 416010100000000002000010 |

| | | | | | |
|---|---|-----------------------------------|------------------|-------|-------------------------|
| 1208160070509275PRABHA . | W/O Sanjeev Yadav Ward No. 20 Near R.K.PMill Kachnalgaji | UDHAM SINGH NAGAR | UTTARAKHAND | INDIA | 2447131000000002000010 |
| 1208160070606767PUSHPA GOPAL KONAR | Room No-304/A Suryodhya Society Thevar ASion Mahim Link Road | MUMBAI | MAHARASHTRA | INDIA | 40001710000000534000010 |
| 1208160070624588SARITA YADAV | Rewari Bhudpur(116) | REWARI | HARYANA | INDIA | 12340110000000026000010 |
| 1208160070645338AAYUSH CHAUHAN | S/O: Rakesh Chauhan | SHIMLA | HIMACHAL PRADESH | INDIA | 17130410000000010000010 |
| 1208160070675158JAYAKUMAR TEJESH | NO. H31-M MANTHOPU COLONY 46TH STREET 9TASHOK NAGAR | CHENNAI | TAMIL NADU | INDIA | 60008310000000060000010 |
| 1208160070683190DEVKIRAN SURESHKUMAR JAIN | OLD NO 34 NEW NO 71 NARAYANA MUDALI STRECHENNAI | | TAMIL NADU | INDIA | 60007910000000010000010 |
| 1208160070731176GAURAV GUPTA | G-8/26 BLOCK-G PKT-8 SECTOR-11 ROHINI DELHI | | DELHI | INDIA | 11008510000000094000010 |
| 1208160070869230SUNDARA MURTHY | NO 3/30 RATHINAGIRI POST PILLAIYAR KOVILRATHINAGIRI POST KANNIKAPURAM RATHINAGIRVELLORE | | TAMIL NADU | INDIA | 63251710000000050000010 |
| 1208160070919004HARSHIT RAMESH KUMAR JAIN | A/503 bhairav shrushti 150 feet road oppPALGHAR | | MAHARASHTRA | INDIA | 40110110000000080000010 |
| 1208160070940805PREETI MISHRA | 23/47/161 SHIV NAGAR ALLAHPUR DARAGANJ ALLAHABAD | | UTTAR PRADESH | INDIA | 21100610000000350000010 |
| 1208160070974556HARICHANDRA KRISHNA SHIGAVAN | HANUMAN SEVA SANGHGAZDHAR BANDHS.B.PATIHANUMAN SEVA SANGHGAZDHAR BANDHS.B.PATILHANUMAN SEVA SANGHGAZDHAR BANDHS.B.PATILMUMBAI | | MAHARASHTRA | INDIA | 40005410000000020000010 |
| 1208160071168937SUBHALAXMI DAS | SUBHALAXMI DAS Qrs No -D-40 Sector -4 SeSector -4 Near Ring Road Sector -4 | SUNDERGARH | ODISHA | INDIA | 76900210000000060000010 |
| 1208160071194995SRIKANATH DODDA | 2-37/5/BAMEENABADAMEENABADAMEENABAD | WARANGALANDHRA PRADESH | TELANGANA | INDIA | 50612210000000001000010 |
| 1208160071271782RAJAT KUMAR MAITI | ABASBARI WARD 0006 TAMLUK | PURBA MEDINIPUR | WEST BENGAL | INDIA | 72163610000000004000010 |
| 1208160071302497NERUR RAJAGOPALAIYENGAR SAMPATH | Rajagopala Ayyangar K2 Y S ENCLAVE 134A VIRUGAMBAKKAM Near Avichi School Virugam | CHENNAI | TAMIL NADU | INDIA | 60009210000000268000010 |
| 1208160071306244AMRITA AGARWAL | A1/3 EAST TRINITY ACRES SARJAPURA ROAD AVILLAGE | BENGALURU | KARNATAKA | INDIA | 56010210000000105000010 |
| 1208160071342515HITESH KUMAR | H303 K L P ABHINANDAN APARTMENT PATTALAMPERAMBUR BARRACKS ROAD PATTALAM STRAHANSPATTALAM | CHENNAI | TAMIL NADU | INDIA | 60001210000000050000010 |
| 1208160071370965SHAMBHAVI . | Charitra Ban Gali No-4 Charitra Ban GalMalviyanagar Dhobighat Charitra Ban Gali | BUXAR | BIHAR | INDIA | 80210110000000010000010 |
| 1208160071465164ADARSH ABHISEK SAHOO | C 249 NALCONAGAR NALCONAGAR | DHENKANAL | ODISHA | INDIA | 75914510000000050000010 |
| 1208160071511712AIYYASAMY KANNAN SARANYAA | NO 74 KABILAR STREET KRISHNAPURAM | COIMBATORE | TAMIL NADU | INDIA | 64103510000000050000010 |
| 1208160071623649WASIM AKRAM SHEIKH ISRAIL | NEW TOWN BADNERA NEW TOWN BADNERA SHIVATOWN BADNERA | AMRAVATI | MAHARASHTRA | INDIA | 44470110000000010000010 |
| 1208160071627318KRISHNA SAHU | Hig B-321 Phase-III Kalinga Vihar ChhendRourkela Rourkela 15 | SUNDERGARH | ODISHA | INDIA | 76901510000000018000010 |
| 1208160071822651JOSEPH DEARSONXAVIER | 55/A4 NAGALAPURAM SALAI | TIRUVALLUR | TAMIL NADU | INDIA | 60202610000000003000010 |
| 1208160071841161RAMESH KUMAR SAINI | T4-56A ANUTARA COLONY ANUTARA COLONY ANUANUTARA COLONY | CHITTORGARH | RAJASTHAN | INDIA | 32330710000000010000010 |
| 1208160071849781BALASUNDARAM SARAVANAN | 3025 Sobha Palladian Apartments MarathahKariyammana Agrahara Road Hal Central TMarathahalli Near Yamalur Junction Marat | BENGALURU | KARNATAKA | INDIA | 56003710000001600000010 |
| 1208160071862089PRIYANKA JATIN SHAH | PLOT NO 854 OPPOSITE WATER | TANK SAHYADRI NAGAR CIDCO N-5 | MAHARASHTRA | INDIA | 43100310000000020000010 |
| 1208160071974298PAULDURAI VALARMATHI | NO 27 5TH MAIN ROAD JAI GANESH FLATS S-6NR KARTHIKA STORE | CHENNAI | TAMIL NADU | INDIA | 60006110000000004000010 |
| 1208160071995409LATHA . | NO 24-9 TITAN TOWN SHIP WARD 6 MATHIGIRIHOSUR | | TAMIL NADU | INDIA | 63511010000000060000010 |
| 1208160072018869GEORGE PAUL | NO 60/2563 AZAD ROAD KALOOR | ERNAKULAM | KERALA | INDIA | 68201710000000044000010 |
| 1208160072052830PUTHEN PURAYIL MOHAMMEDALI | PUTHAN PURAYIL 33/706 A - - MERIKKUNNU PKOZHIKODE | | KERALA | INDIA | 67301210000000010000010 |
| 1208160072073648HARSHIT CHANDRABHUSHAN KOTHARI | C 10 DEEPAK ANUSHAKTINAGAR MUMBAI 400094MUMBAI | | MAHARASHTRA | INDIA | 40009410000000006000010 |
| 1208160072116503NEETU PORWAL | A-107 J.J. COLONY KHYALA | WEST DELHI | DELHI | INDIA | 11001810000000012000010 |
| 1208160072396417VEENA SHANKARI | 67Vijayanagara 2nd Stage 1st D Cross Vij2nd Stage Remco Layout Vijayanagara 2nd | BENGALURU | KARNATAKA | INDIA | 56004010000000020000010 |
| 1208160072429211IMMANUEL BLESSY ANDUGULA | 27/hig-2 phase-3 a p h b colony | K.V.RANGAREDDY | TELANGANA | INDIA | 50000510000000001000010 |
| 1208160072506596SREENIVAS RAO VAITLA | 12-466/2 Tadepalli Ashramam Road TadepalHarsha Paradise Tadepalli | GUNTUR | ANDHRA PRADESH | INDIA | 52250110000000090000010 |
| 1208160072576611CHITRANJAN KUMAR | vill-akronja-Post-mali-p s-vanshi | vill-akronja-Post-mali-p s-vanshi | BIHAR | INDIA | 80441910000000020000010 |
| 1208160072617438ANITHA PADASALA SRIBALA | B 1 PUJITHA MEADOWS 8TH A MAIN L B SHASTVIMANAPURA ITTINA ABBY BANGALORE | BENGALURU | KARNATAKA | INDIA | 56001710000000052000010 |
| 1208160072632754NITIN PATEL | Juni Indore Railway Line | BURHANPUR | MADHYA PRADESH | INDIA | 45000110000000010000010 |
| 1208160072646672SUCHIRAA SUNIL PRABHAKAR | #G - 008 Purva Iris Cox Town JeevanahalRoad Cox Town Behind I T C Cox Town | BENGALURU | KARNATAKA | INDIA | 56000510000000049000010 |
| 1208160072651931SHIVAM BHARDWAJ | House no-11 | FARIDABAD | HARYANA | INDIA | 12100410000000002000010 |
| 1208160072671889AHAMMED RAZAL KAPIL | S/OAbdul Nassar Kappil Falaq Kapanakal | KASARAGOD | KERALA | INDIA | 67131810000000050000010 |
| 120816007274360NANDINI MATHAN | D O N P MATHAN R A 23 AIR FORCE NAVAL HOENCLAVE TEXTTOOL FEEDER ROAD ATHIPALAYAMCOIMBATORE | | TAMIL NADU | INDIA | 64100610000000100000010 |

| | | | | | | |
|--|--|---|-----------------------|-----------|--------------------------|--------------------------|
| 1208160072746542SUBRAMANIAN NAGARAJAN | 34A/18 SOLAI AMMAN KOIL STREET AYANAVARANEAR BY BUS STOP | CHENNAI | TAMIL NADU | INDIA | 60002310000000011000010 | |
| 1208160072768159FRANSHU MISHRA | 23/47/161 Allahpur Shiv Nagar Allahpur AAllahpur | ALLAHABAD | UTTAR PRADESH | INDIA | 211006100000000015000010 | |
| 1208160072853675SHUBHANKAR BISHT | House Number 26 Bara Bazar Mallital NainBazar Mallital Nainital Rahul Garments BMallital Nainital | NAINITAL | UTTARAKHAND | INDIA | 263002100000000003000010 | |
| 1208160072859717ANANDAPPA MEENAKSHI | #776/10-2 Saraswasti Nagar B Block - SarNagar B Block Near Manjunath College SarNagar B Block | DAVANAGERE | KARNATAKA | INDIA | 577004100000000020000010 | |
| 1208160072933431SUPRIYA LINKSON ALOZ | HOUSE NO 427 B DEVDL ROAD TAL VASAI NEATEMPLE POST NIRMAL VASALAI MUSAR WADI VAPALGHAR | | MAHARASHTRA | INDIA | 401201100000000070000010 | |
| 1208160072994527PRIYA . | Pallassery House Yordhanapuram P O PothiERNAKULAM | | KERALA | INDIA | 683574100000000030000010 | |
| 1208160073127217SAI SINDHURA MUTYALA | D No 18-3-8/2 Ganugamusalayya Street ChaSavaram Ramachandrapuram | EAST GODAVARI | ANDHRA PRADESH | INDIA | 533255100000000010000010 | |
| 1208160073235552APURVA MISHRA | D/O Rajiv Mishra 23/47/161 Shiv Nagar ALALLAHABAD | | UTTAR PRADESH | INDIA | 211006100000000030000010 | |
| 1208160073342345KAMLESHBHAI POPATBHAI GOLAKIYA | A-502 Motavarachha Victoria Palace MotavPanvel Point Motavarachha | SURAT | GUJARAT | INDIA | 394101100000000005000010 | |
| 1208160073368467SIMA . | Premkiran Sarai Urdubazar Lane Sarai NeaTower Sarai | BHAGALPUR | BIHAR | INDIA | 812002100000000035000010 | |
| 1208160073502641JAYAPRIYA PRABAKARAN SRIJAI | S/O A Prabakaran 2/7GOKULAM PHASE 1NOLAMSRIRAM NAGAR MAIN ROAD NOLAMBUR NOLAMBURCHENNAI | | TAMIL NADU | INDIA | 600095100000000052000010 | |
| 1208160073531611KAWALDEEP KAUR | h no-k-1313 vijay nagar Sector-9 vijay nSector-9 vijay nagar Sector-9 vijay nagaGAUTAM BUDDHA NAGAR | | UTTAR PRADESH | INDIA | 201009100000000336000010 | |
| 1208160073596604PUDHUKOTTAI RANGANATHAN SAMPATHKUMAR | 37 WEST CIRCULAR ROAD MANDAVELIPAKKAM CHENNAI | | TAMIL NADU | INDIA | 600028100000000150000010 | |
| 1208160073619301MEENAKSHI SUNDARAM APARNA | D NO 7-7 PARIJATHA VEETHI GANAPATHI NAGAVILANGUDI | MADURAI | TAMIL NADU | INDIA | 625018100000000030000010 | |
| 1208160073650171SRIPATHI PRASHANTH | 14-118 indira nagar | KARIMNAGAR | TELANGANA | INDIA | 505405100000000011000010 | |
| 1208160073732668PRAYLO ROCKY DSOUZA | 401 BLUE SHEILTER CHS LTD MOTIRAM MHATREDAHIVALI SOCIETY KANDARPASA | MUMBAI | MAHARASHTRA | INDIA | 400068100000000032000010 | |
| 1208160073767068VENKATACHALAM SRIDHARAN | C-1 LOVELY APPT MAYUR VIHAR PH-1 DELHI DELHI | | DELHI | INDIA | 110091100000000025000010 | |
| 1208160073811258NIMEET RAJESH SHAH | C-102 KRISHNA KUNJ NO:2 TAMBE NAGAR S.N WEST | MUMBAI | MAHARASHTRA | INDIA | 400080100000000009000010 | |
| 1208160073825921MEENAKSHI ARJUN | 2-2-18/40/8 Bagh Amberpet DD Colony BaghOpp OU Nursery Bagh Amberpet | HYDERABAD | TELANGANA | INDIA | 500013100000000050000010 | |
| 1208160073867054REKHA CHOPRA | 6 EAST ROAD JADAVPUR | KOLKATA | WEST BENGAL | INDIA | 700032100000000007000010 | |
| 1208160073878176SACHIN KUMAR AGRAWAL | RAIRANGPUR ward no-06 RAIRANGPUR | MAYURBHANJ | ODISHA | INDIA | 757043100000000061000010 | |
| 1208160074083484AKASH KUMAR | 38/346 MANSAROVAR RAJAT PATH MANSAROVAR MANSAROVAR | JAIPUR | RAJASTHAN | INDIA | 302020100000000001000010 | |
| 1208160074099376SANDHYA SHUKLA | 2240 Lodhi Road Lodhi Road Complex LodhiRoad Lodhi Road | CENTRAL DELHI | DELHI | INDIA | 110003100000000040000010 | |
| 1208160074119203HARSHADKUMAR SHANABHAI CHAUHAN | Block No-95/1 Sector-28 Ch Type Sector-2Sector-28 | GANDHINAGAR | GUJARAT | INDIA | 382028100000000010000010 | |
| 1208160074239324PRASHANT CHANDRAKANT BHUJBALRAO | DATA NAGAR JANGALESHWAR ROAD SUBHASH NAASALPHA VILLAGE JANGALESHWAR MARG BARVE | MUMBAI | MAHARASHTRA | INDIA | 400084100000000005000010 | |
| 1208160074378844RAMASWAMY PERRUMAL | NEW NO 57/3 OLD NO.22/3 BHARATHEESWARAR STRRET KODAMBAKKAM | CHENNAI | TAMIL NADU | INDIA | 600024100000004716000010 | |
| 1208160074534105SUPRIYA ISHWAR GOUDAR | H No 08Bengeri Venkatesh Colony Bengeri Azad Plot Bengeri | HUBLI | KARNATAKA | INDIA | 580023100000000002000010 | |
| 1208160074618506MITHUN PRABHU | 1F-E IMG ELITE APT | RAGHAVANAPALAY VILLAGE | JP NAGAR 9TH PHASE | BENGALURU | INDIA | 560062100000000025000010 |
| 1208160074619816URVASHIBEN PANNALAL TRIVEDI | B 401 ARJUN HOME NEAR NILKANTH | MAHADEV MANDIR NARANPURA | AHMEDABAD CITY VISTAR | AHMEDABAD | INDIA | 380013100000000270000010 |
| 1208160074626971DESIKAN SRIKANTH | OLD NO S113 NEW NO S67 FLAT NO-3 | FIRST FLOOR S-BLOCK 6TH MAIN ROAD ANNA NCHENNAI | | INDIA | 600040100000002253000010 | |
| 1208160074663885NATWARLAL HANUMANPRASAD VYAS | A/4 /701 BRAHMAND PHASE 2 AZAD NAGAR THWEST. GHODEBANDAR ROAD AZAD NAGAR THANE WNAGAR THANE WEST. AZAD NAGAR THANE WEST.MUMBAI | | MAHARASHTRA | INDIA | 400607100000000001000010 | |
| 1208160074678828JYOTSNA PUNSHI | C-4-G/11-BJanakpuriJanakpuri Janakpuri JWEST DELHI | | DELHI | INDIA | 110058100000000070000010 | |
| 1208160074717765CHEYYAR SOLAI MANIMARAN VEVETHA | A2/83 3RD STREET PARVATHI AVENUE SAKTHI PORUR | | TAMIL NADU | INDIA | 600116100000000016000010 | |
| 1208160074782069VINAY LINGAPPA | # 116 1st Floor Kuvempunagar PanchamantrKuvempunagar Opp To Hopcoms KuvempunagarMYSORE | | KARNATAKA | INDIA | 570023100000000005500010 | |
| 1208160074791335PERRUMAL INDRA DEVI | NEW NO.57/3 OLD NO.22/3 BHARATHEESWARAR STREET KODAMBAKKAM | CHENNAI | TAMIL NADU | INDIA | 600024100000004685000010 | |
| 1208160074851679MADHUKAR SHAMRAO KULKARNI | RSN 380 2 B MODHUVAS PLOT N 11 RAJARAMJACOLONY TAKALA RAJARAMPURI | KOLHAPUR | MAHARASHTRA | INDIA | 416008100000000015000010 | |
| 1208160074854684TAVARADAVARA RAJEGOWDA RANGASWAMY | No 19 Abbigere 1st Cross Surya Enclave Near Unique Public School Abbigere | BANGALORE RURAL | KARNATAKA | INDIA | 56009010000000016000010 | |
| 1208160074914390KOGUNDE MOOGANA GOWDA MANJUNATHA | FLAT NO 105 VARSHA GREEN APARTS GROUND FCROSS KRISHNA GARDEN MYLASANDRA | BENGALURU | KARNATAKA | INDIA | 560059100000000012000010 | |
| 1208160074940085NIRMALA WILLIAM REBELLO | 08 LOURDES 16 HILL ROAD BANDRA WEST MUMBMUMBAI SUBURBAN | | MAHARASHTRA | INDIA | 40005010000001000000010 | |
| 1208160074957346AJAY SURESH HANGARGEKAR | 41/4/1 Near Jawahar chowk Khaple galli /Near Jawahar chowk Inside Hangargekar waJawahar chowk | | MAHARASHTRA | INDIA | 413601100000000030000010 | |
| 1208160075000391ANIL YADAV | g.t road dhanipur mandi yadav nagar | ALIGARH | UTTAR PRADESH | INDIA | 20200110000000002000010 | |
| 1208160075014609RAJAT VAISH | NEAR SETHI MARKET NEW VASANT VIHAR ENCLADEHRADUN | | UTTARAKHAND | INDIA | 24800110000000119000010 | |

| | | | | | | | |
|------------------|------------------------------------|---|-----------|--------------------|-----------------|--------------------------|--------------------------|
| 1208160075029710 | SURESH CHANDRASEKARAN | 1120 LAUREL TWIST ROAD | CARY | | 99 | UNITED STATES OF AMERICA | 27513 10000000030000010 |
| 1208160075030758 | SHRIRAM SHRIKRISHNA BARVE | C7 METROPOLITIAN 20 PALI HILL BANDRA WESMUMBAI | | | MAHARASHTRA | INDIA | 40005010000000040000010 |
| 1208160075103171 | RAVI RAMESHLAL NIRANKARI | NEAR GURUNANAK NAGAR 6/2 NAVJEEVAN NAGARNORTH ZILLA NAYALAYA | | SOLAPUR | MAHARASHTRA | INDIA | 413003100000000006000010 |
| 1208160075305958 | SUDHIR KUMAR | S/O: Mahabir Singh Nidana(98) | ROHTAK | | HARYANA | INDIA | 124514100000000066000010 |
| 1208160075317898 | SANTHI SRI SUDHA MANNAVA | 24-21-5 durgapuram ashram street durgapuram durgapuram | | VIJAYAWADA | ANDHRA PRADESH | INDIA | 520003100000000035000010 |
| 1208160075384401 | ARUNACHALAM KABALI | F/47 SAMRAJYA- 1 AKOTA | VADODARA | | GUJARAT | INDIA | 39002010000000008000010 |
| 1208160075390620 | SUNITA TIWARI | 356/K-146Sari Pura Ketan Vihar Sari PuraSari Pura | | LUCKNOW | UTTAR PRADESH | INDIA | 22601710000000007000010 |
| 1208160075424583 | HAZIL MARIA PINTO | #398/B/6 Miles Chickensal Road Near HeaOffice | | KUNDAPURA | KARNATAKA | INDIA | 57620110000000010000010 |
| 1208160075443604 | FRENALI KALPESH SHAH | 38/29 RANJIT APARTMENTS 801 8TH FLOOR JEOPP VEPERY POLICE STATION VEPERY | | CHENNAI | TAMIL NADU | INDIA | 60000710000000200000010 |
| 1208160075569917 | ABHISHEK HANDICHANDRASHEKAR | 80 4TH CRS MANJUNATHA LYT KODICHIKANAHASTA GE BANNERGHATTAROAD | | SOUTH BENGALURU | KARNATAKA | INDIA | 56007610000000121000010 |
| 1208160075582782 | POORNIMA | ward no 1 Chagabhavi Chagabhavi near eraChagabhavi | | RAICHUR | KARNATAKA | INDIA | 58412910000000003000010 |
| 1208160075688956 | CHINTAN RAMNIK GALA | Bulglow No 2 Kalpita Enclave M KoldongriMUMBAI SUBURBAN | | | MAHARASHTRA | INDIA | 40006910000000001000010 |
| 1208160075699683 | SEEMA DHARMENDRA JAIN | PLOT NO 7 MANIK NAGAR BEHIND LIC OFFICE NANDURBAR | | | MAHARASHTRA | INDIA | 42541210000000023000010 |
| 1208160075777514 | ALOK JAISWAL | S/O SHYAM SUNDAR JAISWAL BEHIND MISSION SECONDARY SCHOOL C.V.RAMAN WARD | | SEONI | MADHYA PRADESH | INDIA | 48066110000000046000010 |
| 1208160075806728 | LINGABASAPPA BASAPPA KONGAWAD | S/O Basappa | GADAG | | KARNATAKA | INDIA | 58220710000000070000010 |
| 1208160075847543 | NARESH KUMAR SONI | #1945 Sector 21 Panchkula Sector 21 Panc21 Panchkula Sector 21 Panchkula | | PANCHKULA | HARYANA | INDIA | 13411610000000050000010 |
| 1208160075877306 | GEETA RANI BASRA | House number 22 Juhu Ashish Building 10tSouth Road Juhu Scheme | | MUMBAI SUBURBAN | MAHARASHTRA | INDIA | 40004910000000250000010 |
| 1208160075970831 | RAVI NIJANTHAN | NO-85 VINAYAGAR KOVIL STREET VASANTHAPURVILLUPURAM | | | TAMIL NADU | INDIA | 60400110000000106000010 |
| 1208160076035348 | NISHI SRIVASTAVA | House No.527 Block -I | NEW DELHI | | DELHI | INDIA | 11002310000000005000010 |
| 1208160076061182 | PRATIK BASAVRAJ CHAVAN | PLOT NO.14 VITTHAL NAGARKHEDSATARASATARAMAHARASHTRA415003 | | SATARA | MAHARASHTRA | INDIA | 41500310000000001000010 |
| 1208160076064905 | VENU VEERAMALLU KURAPATI | Plot no 286 Chandralok Society Near ParvSURAT | | | GUJARAT | INDIA | 39501010000000001000010 |
| 1208160076065172 | GAURAV BOSE | P-13 Station Road | NEW DELHI | | DELHI | INDIA | 11001010000000008000010 |
| 1208160076087154 | DENNY JOSE | Cheerankan House Alangad P O | ERNAKULAM | | KERALA | INDIA | 68351110000000008000010 |
| 1208160076103857 | KAMAL RAMKARAN AGRAWAL | S/ORamkaran Agrawal House No 25Swaraj NaRoad Swaraj Nagar Near Omkar Nagar SwaraNAGPUR | | | MAHARASHTRA | INDIA | 44002710000000252000010 |
| 1208160076126885 | SMITHA CHANDRASHEKAR | NO 65 Manjunatha layout Kodichikana haliManjunatha layout Kodichikana hali ManjuKodichikana hali Manjunatha layout Kodics | | | SOUTH BENGALURU | INDIA | 56007610000000071000010 |
| 1208160076143305 | GAURAV KUMAR SINGHAL | S/O SUBHASH CHAND SINGHAL SHIVPURI BLOCKROADGANGAPUR CITY | | GANGAPUR | RAJASTHAN | INDIA | 32220110000000030000010 |
| 1208160076286129 | KAUSHLENDRA YADAV | H NO 183 1ST FLOOR SECTOR 12 A NEAR PEERMANDIR | | GURGAON | HARYANA | INDIA | 12200110000000014000010 |
| 1208160076299248 | LAKSHMANAN ESWARAN | 105/106 Celebration City Of JoyMulund WeRoad Mulund West Mulund West Mulund WestMUMBAI | | | MAHARASHTRA | INDIA | 40008010000000450000010 |
| 1208160076305803 | LOKESH KHANDELWAL | House No.-279Anand Parvat Street No.-12Military Road Anand Parvat Near CNG Pump | | CENTRAL DELHI | DELHI | INDIA | 11000510000000030000010 |
| 1208160076446989 | MAHADEVAPPA GIRITHIMMAPPA PAVITHRA | D/OGirithimmappa M2011st Floor6th Main YeshwanthpurBangalore Triveni Road YeshwBangalore Behind Babu College Yeshwanthp | | | BENGALURU | INDIA | 56002210000000012000010 |
| 1208160076494558 | KRISHNASWAMY SAI RAMESH | NO 275 2ND CROSS CAMBRIDGE LAYOUT ULSOORBENGALURU | | | KARNATAKA | INDIA | 560008100000000100000010 |
| 1208160076539497 | HARSH CHANDRAKAR | HOUSE NO-TULIP 293BLOCK A TALPURI RUABANCHHATTISGARH | | DURG | CHHATTISGARH | INDIA | 49000610000000026000010 |
| 1208160076575506 | ISHRAT SULTANA | KOTHI LALAZAAR NEAR PHOTO CHUNGI CIVIL LNAGAR HARDO PATTI | | RAMPUR | UTTAR PRADESH | INDIA | 24490110000000001000010 |
| 1208160076618716 | DORAIRAJ ASWIN | No 23/30Ramnagar Patel Road Ramnagar Ramnagar | | COIMBATORE | TAMIL NADU | INDIA | 64100910000000022000010 |
| 1208160076702732 | SHAILESH KUMAR BOKADIA | 7Janki Nagar Nx A.BRoad | INDORE | | MADHYA PRADESH | INDIA | 45200110000000100000010 |
| 1208160076732037 | MINAL HEMANT KHILARE | FLAT NO7GALAXY ARCADELEFT BHUSARI COLONYKOTHRUD DEPO | | PUNE | MAHARASHTRA | INDIA | 41103810000000030000010 |
| 1208160076794128 | ANILKUMAR R PARAMESWARAN | Tc 7/950 House No 25 Elite Gardens PonguMedical College P O | | THIRUVANANTHAPURAM | KERALA | INDIA | 69501110000000500000010 |
| 1208160076845541 | ROSHIN THOMAS KOSHY | Ampalathu Vadakkethil Venmoney | ALAPPUZHA | | KERALA | INDIA | 689509100000000001000010 |
| 1208160076914106 | VIDYA RAMAN | NO 48 6TH CROSS SUDEENRA NAGAR SP EXTN MBENGALURU | | | KARNATAKA | INDIA | 56000310000000002000010 |
| 1208160076987319 | AMISHA RITESHKUMAR SHAH | B-303Ring Road Kalali Aashray AppartmentKalali Behind DPS School Ring Road Kalal | | VADODARA | GUJARAT | INDIA | 39001210000000040000010 |
| 1208160076992308 | UNMANA BARMAN | Holding No-G7/28Orchid Residency 7th ExtRoadSonari Near Kagal Nagar Market | | JAMSHEDPUR | JHARKHAND | INDIA | 83101110000000011000010 |
| 1208160077105159 | HARSHITHA BELLARY | No A 901 Brigade Lake Front Amber Block Rampalya Road Near Graphite India CercleNorth Marathahalli Colony | | | BENGALURU | INDIA | 56003710000000002000010 |

| | | | | | | |
|------------------|------------------------------------|---|-----------------|------------------|-------|---------------------------|
| 1208160077198215 | RANJAN ANAND | 12SIVAM APARTMENTS NO 903RD MAIN ROADGANNAGAR ADYAR | CHENNAI | TAMIL NADU | INDIA | 60002010000000020000010 |
| 1208160077229352 | PONRAJ SUGANYALAKSHMI | E-102 Sankara ColonyGovandi P L LokhandeGovandi Govandi Govandi | MUMBAI | MAHARASHTRA | INDIA | 40004310000000020000010 |
| 1208160077238614 | ANKIT ANANT DARDE | Jogle ChawlAnand NagarAppa PadaKurar VilAppa PadaKurar Village Near Jagdale SchoPadaKurar Village | MUMBAI SUBURBAN | MAHARASHTRA | INDIA | 40009710000000001000010 |
| 1208160077287487 | NILESH DIGAMBER AMONKAR | BUILDING NO 21/T1T2 KAMAT KINARA MIRAMARCARANZALEM | | GOA | INDIA | 403002100000000014000010 |
| 1208160077386294 | MUKESH KUMAR GUPTA | J-204 VASTUCITY RAMESHWARAMBICHOLI MARDAVIDHYA SAGAR SCHOOL BICHOLI MARDANA BichRoad BICHOLI MARDANA | INDORE | MADHYA PRADESH | INDIA | 452016100000000060000010 |
| 1208160077608990 | HASSAN RANGAPPASETTY CHANDRASHEKAR | NO 80 sai kuteerManjunatha layout Kodich4 th cross Manjunatha layout KodichikanaManjunatha layout Kodichikana hali ManjuSOUTH BENGALURU | | KARNATAKA | INDIA | 560076100000000178000010 |
| 1208160077617912 | SHRAVAN SUBRAMANIAN | 23 Madhur Milan Khar West 14th B Road KhWest Khar West | MUMBAI SUBURBAN | MAHARASHTRA | INDIA | 400052100000000630000010 |
| 1208160077664716 | KOCHURANI . | ThundilKaruvatta North Karuvatta KaruvatKaruvatta North Karuvatta North | ALAPPUZHA | KERALA | INDIA | 69051710000000307000010 |
| 1208160077757361 | AVIRAL AHIRWAR | D-2/7Naya Raipur Sector -17G A D Colony Raipur Near Nirman Bhawan Naya Raipur | RAIPUR | CHHATTISGARH | INDIA | 492001100000000030000010 |
| 1208160077792700 | TARUN SHARMA | Flat Number 46First FloorVijayee Veer AwDwarka Sector 18a Dwarka Sector 18a DwarNear Shri Venkateshwara School Dwarka SeNEW DELHI | | DELHI | INDIA | 110078100000000165000010 |
| 1208160077842717 | PREETI GUPTA | E-102 Behind Ryan International School BNOIDA | | UTTAR PRADESH | INDIA | 201306100000000151000010 |
| 1208160077881666 | MUKESH SANKARA NARAYANAPILLAI | Nadayil Thekkathil VeeduMangad Karicode Mangad Mangad | KOLLAM | KERALA | INDIA | 69100510000000007000010 |
| 1208160077904304 | GAGANDEEP ARORA | hno57/43partap nagar ward no 7 partap nanear jahajpul partap nagar | HISAR | HARYANA | INDIA | 125001100000000010000010 |
| 1208160077966832 | OMKAR AVINASH KULKARNI | FLAT NO-8 WING-C NALANDA GARDENS BANER RGDN MANGAL KARYALAYA BANER | PUNE | MAHARASHTRA | INDIA | 411045100000000040000010 |
| 1208160078008739 | PRABHJOT SETHI | house no 131new model town new model towntown new model town | LUDHIANA | PUNJAB | INDIA | 141001100000000100000010 |
| 1208160078022823 | MEENU BANSAL | 37 Ashok Vihar Vistar Gossai Gaon By PasJAIPUR | | RAJASTHAN | INDIA | 302015100000000020000010 |
| 1208160078023637 | SRIKANTH ANUSHA | OLD NO S-113 NEW NO S-67 FLAT NO 3 1 ST 6 TH MAIN ROAD | CHENNAI | TAMIL NADU | INDIA | 600040100000000030000010 |
| 1208160078030127 | CHITRA SHIVAKUMAR | Plot No 1 Flat GBalaji Nagar School RoadNagar Balaji Nagar Balaji Nagar | CHENNAI | TAMIL NADU | INDIA | 600119100000000012000010 |
| 1208160078038341 | HIMANI KOTHARI | 10 C DEEPAKANUSHAKTI NAGAR BARC COLONY ANAGARMUMBAI | MUMBAI | MAHARASHTRA | INDIA | 400094100000000016000010 |
| 1208160078084893 | KRISHAN KANTA BATRA | 2539 SEC C PKT 2 HNO 2521 TO 2548 VASANT KUNJ | SOUTH DELHI | DELHI | INDIA | 110070100000000200000010 |
| 1208160078090951 | ABRAHAM JOSEPH THAIPARAMBIL | THAIPARAMBILHOUSE CHATHANADU WARD | ALAPPUZHA | KERALA | INDIA | 688001100000000010000010 |
| 1208160078277856 | NATARAJAN LAVANYA | 12/10 13bPurasawalkam Gandhi Avenue PuraGangadiswarar Koil Opposite Purasawalkam | CHENNAI | TAMIL NADU | INDIA | 600084100000000080000010 |
| 1208160078313486 | SHAMSEERA MUMTHAS K | Paingattu Parambath Purayil HouseKakkur Kakkur P C Palam P O Kakkur | KOZHIIKODE | KERALA | INDIA | 673585100000000040000010 |
| 1208160078324895 | GEETA SACHDEV | 2539 SEC C PKT 2 VASANT KUNJ NEAR HDFC BSOUTH DELHI | | DELHI | INDIA | 110070100000000360000010 |
| 1208160078380927 | RADHIKA . | F1 SBC TOWERS OLD 19 NEW 39 MOUNASAMY MAVILLIVAKAM | CHENNAI | TAMIL NADU | INDIA | 600049100000000183000010 |
| 1208160078402411 | RAMASAMI GUNASEKARAN | S/ORamasami 76A GANDHI MAIN ROAD ORAGADAKANCHIPURAM | | TAMIL NADU | INDIA | 600053100000000010000010 |
| 1208160078420756 | MOHITH BHUTADA | H.NO.6-26-250/1 GANESH COLONY GURBABADI NALGONDA | | TELANGANA | INDIA | 5030021000000000012000010 |
| 1208160078424273 | JYOTI DUGAR | W/OJinendra Dugarmahila bhawan wli gali bhawan wli gali marothi sethia mohalla mwli gali | BIKANER | RAJASTHAN | INDIA | 334001100000000165000010 |
| 1208160078626540 | GEETHA GANESAN | 61 FLAT NO C3 POOJA APARTMENT 1ST MAIN RRAJA ANNAMALAI PURAM | CHENNAI | TAMIL NADU | INDIA | 600028100000000011000010 |
| 1208160078644245 | ANITA BHARDWAJ | WO SANTOSH BHARDWAJ A18 PRATAP NAGAR VILAGRA | | UTTAR PRADESH | INDIA | 282010100000000141000010 |
| 1208160078672355 | DEVANSHU . | 224A PAMPA HOSTEL IIT MADRAS INDIAN INSTTECHNOLOGY | CHENNAI | TAMIL NADU | INDIA | 600036100000000090000010 |
| 1208160078702596 | ANOOP HARI | Devikripa Parathasarathi Lane Ponekkara ERNAKULAM | | KERALA | INDIA | 682024100000000200000010 |
| 1208160078706947 | NAINA AGGARWAL | 1328Third FloorDlf Phase 4Sector 28 13thDlf Phase 4Sector 28 Galleria Market DlfSector 28 | | HARYANA | INDIA | 122009100000000146000010 |
| 1208160078839788 | VASAN SIVA SUBRAHMANYAN | PLOT NO 28 A G S COLONY FIRST STREET PUZCHENNAI | | TAMIL NADU | INDIA | 600091100000000050000010 |
| 1208160078859042 | JAY PRAFULBHAI PATEL | 59 Dwarika Society Baben Road | SURAT | GUJARAT | INDIA | 394601100000000150000010 |
| 1208160078869895 | NAVNEET SHARMA | KUTHERAN P O MALHOT JHANDUTTA | BILASPUR HP | HIMACHAL PRADESH | INDIA | 174017100000000036000010 |
| 1208160078874559 | JANISH RASHID LATIF SHAIKH | ROOM NO 3405 CHAWL NO 256 GR NO 2 TAGORESHAKUNTALA HOSPITAL VIKHROLI EAST MUMBAIMUMBAI MUMBAI SUBURBAN | MUMBAI | MAHARASHTRA | INDIA | 400083100000000014000010 |
| 1208160078877851 | VENKATARAMAPPA MANJUNATH | Villa Number B39Casa Grand LuxusT C PalyPalya Main Road T C Palya Opp Reliance FPalya | | KARNATAKA | INDIA | 560036100000000001000010 |
| 1208160078895712 | DARSH BHERULAL JAIN | 49 3rd floor Sakaria NivasKilari Road 23Kilari Road Udaya School Kilari Road | BENGALURU | KARNATAKA | INDIA | 560053100000000030000010 |
| 1208160078952924 | HEMANT SURYAKANT URANKAR | RAHUL APARTMENT I CHSL FLAT NO B 16 4TH PARULEKAR MARG DADAR W MUMBAI | MUMBAI | MAHARASHTRA | INDIA | 400028100000000010000010 |
| 1208160078965794 | RUCHI GUPTA | C/O WIFE OF ANSHUL GUPTA 602 BHAGWATI NIKOSRIAN BILASPUR 209 | BILASPUR HP | HIMACHAL PRADESH | INDIA | 174001100000000120000010 |
| 1208160079026200 | GOTAMCHAND LODHA | SHANTHI VILLA NO 2GOPAL MENON STREET DOVGROUND | CHENNAI | TAMIL NADU | INDIA | 600112100000000024000010 |

| | | | | | | |
|------------------|---------------------------------|---|---|-------------------|-------|--------------------------|
| 1208160079026686 | PAROMITA ROY | COLLEGE PARA COLLEGE PARA RAIGANJ COLLEGE PRAIGANJ | | WEST BENGAL | INDIA | 73313410000000010000010 |
| 1208160079229131 | AJJEET K JAIN | 261st Floor Pawar Enclave 17th Cross Cubbo Main Road | BENGALURU | KARNATAKA | INDIA | 560002100000000015000010 |
| 1208160079249644 | MINABEN VIJAY SOLANKI | W/O Solanki Vijaybhai C/1347 Bharuch Lal bRajput Street Bharuch Pakhali vad Bharuch | BHARUCH | GUJARAT | INDIA | 392001100000000020000010 |
| 1208160079282437 | AMARJIT SINGH | D-604 Sector 76 Amrapali Princely Estate Near Sector 76 Meteor Station Sector 76 | NOIDA | UTTAR PRADESH | INDIA | 201301100000000070000010 |
| 1208160079316961 | ARUN KUMAR PADHI | BLOCK C1 FLAT NO. 401 RISHI APARTMENT BADDI BADDI | SOLAN | HIMACHAL PRADESH | INDIA | 173205100000000028000010 |
| 1208160079329409 | LAXMIBAI HARISHCHANDRA SHINGANE | 153/3 SHIV KRUPARAMKRISHNA NAGAR WALWADIDEOPUR NAKANE ROAD RAMKRISHNA NAGAR WALWDEOPUR NEAR RUPAMAI SCHOOL RAMKRISHNA NADHULE | | MAHARASHTRA | INDIA | 424002100000000050000010 |
| 1208160079438203 | ARUN ADHITHYA | 57 NARASIMMAPURAM MIDDLE STREET 57 NARASIMMIDDLE STREET 57 NARASIMMAPURAM MIDDLE SNARASIMMAPURAM MIDDLE STREET | KARUR | TAMIL NADU | INDIA | 639001100000000073000010 |
| 1208160079441554 | CHHAGANLAL TARACHAND JAIN | 1094-18TH CENTRAL CROSS ROAD MKB NAGAR VCHENNAI | | TAMIL NADU | INDIA | 600039100000000018000010 |
| 1208160079491076 | ARPIT KUMAR HARSHAD SHAH | AT/PO FANSA NR KABUTARKHANA VIA BHILAD FVALSAD | | GUJARAT | INDIA | 396140100000000011000010 |
| 1208160079572588 | IYYAPPAN RADHA | M 168 HUDCO COLONY PHASE 2 VELLAKINAR | COIMBATORE | TAMIL NADU | INDIA | 64102910000000001000010 |
| 1208160079605534 | DURGESH KUMAR SHARMA | S/O Virendra Sharma | ALWAR | RAJASTHAN | INDIA | 301701100000000014000010 |
| 1208160079660051 | VIKASH BAHETI | BL-85 SALT LAKE NEAR TANK NO 8 SECTOR 2 | KOLKATA | WEST BENGAL | INDIA | 700091100000000017000010 |
| 1208160079685919 | SANJAY TRYAMBAKRAO PATIL | 2286/4 ayodhya nagar pachora road ayodhya ayodhya nagar ayodhya nagar | JALGAON | MAHARASHTRA | INDIA | 424206100000000005000010 |
| 1208160079708838 | BALRAJ SINGH MEENA | 391 Nai Basti Batoda | SAWAI MADHOPUR | RAJASTHAN | INDIA | 322214100000000010000010 |
| 1208160079719487 | PRIYANSH GOEL | HOUSE NO 32-A 2ND FLOOR MODEL BASTI MODEL MAHAVIR POLY CLINIC MODEL BASTI | CENTRAL DELHI | DELHI | INDIA | 110005100000000010000010 |
| 1208160079721553 | SANJANA ROHITESH GIDWANI | A-6 Tulips Co.Op. Housing Society Kalyan Kalyani Nagar Near Hiremath Park Kalyani | PUNE | MAHARASHTRA | INDIA | 411006100000000018800010 |
| 1208160079776814 | PRIYANKA MISHRA | 857/12 saifulla ganj lalabagh station roaganj lalabagh west of harahi tank saifullalabagh | | DARBHANGA | INDIA | 846004100000000068000010 |
| 1208160079933632 | SHAHARBAN PATHIKKADAN | PATHIKKADAN HOUSE KARUVARAKUNDU MARUTHINKARUVARAKUNDU | MALAPPURAM | KERALA | INDIA | 676523100000000005000010 |
| 1208160079935017 | RAJESH SOMANDAS SACHDEV | B 2001 OBEROI WOODSGOREGAON EAST MOHAN GGOREGAON EAST NEAR OBEROI MALL GOREGAON | MUMBAI SUBURBAN | MAHARASHTRA | INDIA | 400063100000000030000010 |
| 1208160079986856 | MELBON IGNATIUS DSOUZA | 522-B Tamtalao Vasai West P J Dmello Marg | Tamtalao Vasai West Behind Mulgaon Church Vasai West. | PALGHAR | INDIA | 401201100000000006300010 |
| 1208160079995396 | PUSHPA . | H NO A 172 WEAVERS COLONY ASHOK VIHAR PHWEST | DELHI | NORTH WEST DELHI | INDIA | 110052100000000003000010 |
| 1208160080028410 | ALONG TATAK | S/O Tapang Tatak PESSING | PAPUM PARE | ARUNACHAL PRADESH | INDIA | 791001100000000001000010 |
| 1208160080102606 | SHIVANSHU DUBEY | QTR 1/B STREET 24 SECTOR 1WARD 38 BHILAI DURG | | CHHATTISGARH | INDIA | 490001100000000011000010 |
| 1208160080110347 | RUCHIKA BAJAJ | 579 Indira gandhi ward sai parisar indiraward narayan nagar garha indira gandhi w | JABALPUR | MADHYA PRADESH | INDIA | 482003100000000025000010 |
| 1208160080135864 | SAVITA RANJIT SHIRSE | W/O Ranjit Shirse | NANDED | MAHARASHTRA | INDIA | 431714100000000001000010 |
| 1208160080175443 | SARAVANAN . | E2 VIRATTIPATHU P T R NAGAR VIRATTIPATHU VIRATTIPATHU | MADURAI | TAMIL NADU | INDIA | 625016100000000020000010 |
| 1208160080327745 | VINAY SIPANI | S/O Binod Kumar Sipani 702A/1 BLOCK -P | KOLKATA | WEST BENGAL | INDIA | 700053100000000082500010 |
| 1208160080393711 | KAPIL KUMAR | S/O Jagdish Kumar 139 shakya puri shakya | MEERUT | UTTAR PRADESH | INDIA | 250001100000000001000010 |
| 1208160080564874 | SHAILAJA ASHOK SHIMPI | W/O ASHOK SHIMPI 147 GONDUR ROAD VRUNDAVDEOPUR WALWADI SHIVAR | DHULE | MAHARASHTRA | INDIA | 424005100000000016500010 |
| 1208160080600373 | ASHOK GOPINATH SABLE | S/O Gopinath Sable Room No 191 Old Polic Shivajinagar Shivajinagar Near Modern Co Shivajinagar | | PUNE | INDIA | 411005100000000010000010 |
| 1208160080684091 | MAHENDRA NATH DAS | 132 A SHAKTI KHAND-1 INDIRAPURAM SHIPRA GHAZIABAD | | UTTAR PRADESH | INDIA | 201014100000000010000010 |
| 1208160080692402 | ASHISH MANGALDAS KURMI | S/O Mangaldas Kurmi Room No 10/106 Rajaram Rambharos Yadav Chawl Tembi Pada Road | UMBAI | MAHARASHTRA | INDIA | 400078100000000001000010 |
| 1208160080819973 | NIKHIL KUMAR GUPTA | S/O Rakesh Kumar Gupta h-72 h.i.g fleth h-72 h.i.g fleth h-72 h.i.g fleth | AGRA | UTTAR PRADESH | INDIA | 282005100000000040000010 |
| 1208160080970457 | YUVARAJ NIRMAL KUMAR GADIRAJU | TRT-13 To 162-2-3 Vidyanagar Amberpet Rama Vidyanagar Amberpet Backside Shivam Temp | Vidyanagar Amberpet | HYDERABAD | INDIA | 500044100000000010000010 |
| 1208160081023101 | MAMTA ARYA | JATI KI LINE JATI KI LINE JATI KI LINE JGWALIOR | | MADHYA PRADESH | INDIA | 474004100000000003000010 |
| 1208160081174031 | VIJYARAGHAVAN RAMANATHAN IYER | 8jamuna bai pawar chawlsaki vihar road tu 8jamuna bai pawar chawlsaki vihar road tu | near oxford chambers 8jamuna bai pawar | UMBAI | INDIA | 400072100000000034000010 |
| 1208160081292364 | SANDEEP PARMAR | 37 BHADAROI TEHSIL BHADROTA SUB TEHSIL DMANDI | | HIMACHAL PRADESH | INDIA | 175049100000000027000010 |
| 1208160081412021 | CHIDITHOTI CHANDRA KRISHNA | 25-61/7/2 Flat No 302 East Anand Bagh Meg East Anand Bagh C I E F L Colony East | ANAND | TELANGANA | INDIA | 500047100000000005500010 |
| 1208160081420385 | RAM NARESH | 1297 ASector-41-B Audit Pool Colony Sect Sector-41-B Sector-41-B | | CHANDIGARH | INDIA | 160036100000000010000010 |
| 1208160081552127 | IBADULLAH NALLAKHADER | D/no 18/970/a Anantapur Old Town Anantapur Neeruganti Street Anantapur | | ANDHRA PRADESH | INDIA | 515001100000000020000010 |
| 1208160081564086 | AMAL KANTI NATH | Silchar 3 Assam BN NCC Silchar Silchar SCACHAR | | ASSAM | INDIA | 788004100000000010000010 |
| 1208160081571239 | JIGAR RAMDAS VORA | plot no 490 bhagwan bhuvan 3rd floor matunga adenwala road matunga east near drgharpupathology clinic matunga east | | MUMBAI | INDIA | 400019100000000012000010 |

| | | | | | | |
|------------------|------------------------------------|---|------------------|----------------|-------|--------------------------|
| 1208160081591437 | MOHAMMED HIDAYATH ULLA | CO MOHAMMED SHAFIULLA 7 2 1735 FLAT NO GS ALLADIN COUNTY CZECH | RANGA REDDY | TELANGANA | INDIA | 50001810000000050000010 |
| 1208160081629951 | SANDEEP . | ward NO3 BADA MOHALA | JHUJHUNU | RAJASTHAN | INDIA | 333516100000000235000010 |
| 1208160081635412 | DIPAK GOGOI | C/ODipak Gogoi | JORHAT | ASSAM | INDIA | 785634100000000003000010 |
| 1208160081648375 | ANIRUDH AGARWALLA | B 10 CASA CELESTEMEMCO MORE NEAR PRABHATDHAIYA KALYANPUR | DHANBAD | JHARKHAND | INDIA | 826004100000000002000010 |
| 1208160081688412 | REKHA DEVRA | bera navoda siyara | JODHPUR | RAJASTHAN | INDIA | 342601100000000004000010 |
| 1208160081763314 | SHARAD RAMAKANT SANGHAI | A/1 SHANTI VAN SOCIETY SANT JANABAI PATHEAST | MUMBAI SUBURBAN | MAHARASHTRA | INDIA | 400057100000000025000010 |
| 1208160081767887 | GOVINDASWAMY NARESH KUMAR | 59kumanathangal METTU STREET kumanathangkumanathangal kumanathangal | VELLORE | TAMIL NADU | INDIA | 632520100000000022000010 |
| 1208160081785577 | MUDIREDDY HARINATHA REDDY | S/O MUDIREDDY RAMASUBBA REDDY 3 58 GANDHCHINNAGURVALUR | KADAPA | ANDHRA PRADESH | INDIA | 516172100000000730000010 |
| 1208160081806182 | MELANI LOBO | 2-72/5ADU MAROLIDAKSHINA KANNADA. | DAKSHINA KANNADA | KARNATAKA | INDIA | 575005100000000006000010 |
| 1208160081827690 | KAMALAKANNAN BALAKANNAN | NO-2 SaiSundaramSwamy AptsGanga Nagar BrStreet Ganga Nagar Ganga Nagar Ganga NagNagar | CHENNAI | TAMIL NADU | INDIA | 60009110000000004000010 |
| 1208160081924477 | DIVYA BINGI | 9-119Brahmangarimattam Narasannapalli Brahmangarimattam Brahmangarimattam BrahKADAPA | | ANDHRA PRADESH | INDIA | 516503100000000022000010 |
| 1208160082059007 | RAJENDRA KUMAR JAIN | vard/08 vard/08 310-dr.sampurnand coloniSIROHI | | RAJASTHAN | INDIA | 307001100000000080000010 |
| 1208160082199364 | AYESHA GUPTA | DO SUNIL KUMAR GUPTA WARD NO 25 SFROAD NEW-MILANPALLYM CORPDARJEELING | DARJILING | WEST BENGAL | INDIA | 734005100000000400000010 |
| 1208160082226416 | YOGESH KANTILAL GAWADE | Flat No-209Pune Shrikrishnpuram Society Chovisawadi Pune | PUNE | MAHARASHTRA | INDIA | 412105100000000029000010 |
| 1208160082363675 | JASBIR SINGH | KAKRALA 21 KAKROLA | MAHENDRAGARH | HARYANA | INDIA | 123027100000000007000010 |
| 1208160082383533 | B SRIPATHI UPADHYA | SRI KRISHNA ASHOKA ROAD | SHIVAMOGGA | KARNATAKA | INDIA | 577201100000000003000010 |
| 1208160082414423 | SWATI MITRA | D/O Samar Kumar Mitra Plot NoE-6PsBadagaBhubaneswar B.J.BNagar PsBadagadaBhubanePsBadagadaBhubaneswar PsBadagadaBhubanesKHORDA | | ODISHA | INDIA | 751014100000000005000010 |
| 1208160082417272 | DALJEET SINGH | 133POCKET-7SECTOR-21 133POCKET-7SECTOR-2133POCKET-7SECTOR-21 133POCKET-7SECTOR-2NORTH DELHI | | DELHI | INDIA | 110086100000000950000010 |
| 1208160082571916 | AMUTHA JAYABALAN | B-4 Sakthi Sugars Colony | ERODE | TAMIL NADU | INDIA | 63831510000000015000010 |
| 1208160082666121 | CHANDRADASAN CHERUNGOTTIL | C/O Gopalan C Sreegovilakam Ocheri HouseNearSBI | KOZHICODE | KERALA | INDIA | 673019100000000015000010 |
| 1208160082723200 | AMITA ANAND MODANI | D/301Crown BLDGViva Gokul ComplexVirar WAgashi RoadVirar WestGokul TownshipVirarVIRAR | | MAHARASHTRA | INDIA | 401303100000000050000010 |
| 1208160082810169 | NEKPAL . | majhara rooppurtehshil milak post babooramilak tehshil milak tehshil milak | RAMPUR | UTTAR PRADESH | INDIA | 243701100000000002000010 |
| 1208160082815591 | RAMPRAKASH CHIDAMBARAM | Flat 305Block B12Perungalathur SSM NagarAlapakkam Perungalathur Perungalathur PeCHENNAI | | TAMIL NADU | INDIA | 600063100000000010000010 |
| 1208160082830918 | SAURABH SUDHIR MUNOT | HNO 5B VITHAL MANDEER VILLAGE KUKANA TEHAHMEDNAGAR | AHMED NAGAR | MAHARASHTRA | INDIA | 41460410000000001000010 |
| 1208160082835969 | SIVA SURYA NARAYANA RAJU DANTULURI | C/O KRIPASHANKAR PANDEY PHASE2 NNO 28 KADIST RAIPUR | RAIPUR | CHHATTISGARH | INDIA | 492001100000000010000010 |
| 1208160082839716 | DHATRI KRUTIK SHUKLA | 26/301-MANGALMURTI APPATMENT OPP.TELE PHNARANPURA | AHMEDABAD | GUJARAT | INDIA | 380013100000000010000010 |
| 1208160082857051 | MD SHAKIR HUSSAIN | 5TH FLOOR FLAT 5B 43 DR SUNARI MOHAN AVEKOLKATA | KOLKATA | WEST BENGAL | INDIA | 700014100000000188000010 |
| 1208160082911197 | AMIT MUNDHRA | M.N.398VIDHADHAR NAGAR SECTOR-6 VIDHADHAVIDHADHAR NAGAR VIDHADHAR NAGAR | JAIPUR | RAJASTHAN | INDIA | 302023100000000018000010 |
| 1208160082941418 | SOMELATA BHARDWAJ | A 18JAI PUR HOUSE PRATAP NAGAR JAI PUR HPUR HOUSE JAI PUR HOUSE | AGRA | UTTAR PRADESH | INDIA | 282010100000000031000010 |
| 1208160082954839 | VARADHARAJAN TAMILARASI | 204THIRUMULLAIVOYAL VELAMMAL NEW TOWN THIRUMULLAIVOYAL THIRUMULLAIVOYAL THIRUMCHENNAI | | TAMIL NADU | INDIA | 60006210000000012000010 |
| 1208160083007842 | JYOTI KUMARI | PO-BANKIPUR MACHRIYAVA N.H-30 PO-BANKIPUMACHRIYAVA VILLAGE-MURERA PO-BANKIPUR MAPATNA | | BIHAR | INDIA | 803201100000000020000010 |
| 1208160083012204 | SOMA SARKAR | Q NO 122/2/2 CHHOTA GOVINDPUR | WEST SINGHBHUM | JHARKHAND | INDIA | 83101510000000080000010 |
| 1208160083034526 | SATHYAMURTHY UDHAYA VAUHINI | A2/27 SREEVATSA ENCLAVE G N MILLS POST CCOIMBATORE | | TAMIL NADU | INDIA | 641029100000000010000010 |
| 1208160083062051 | ANIL . | House No-210 Phullanwal S.k Property PhuFlower Enclave Phullanwal | LUDHIANA | PUNJAB | INDIA | 141013100000000080000010 |
| 1208160083078971 | KEERTI GUPTA | 58/19GUPTA CYCLE STORE KACHEHARI ROAD GUSTORE GUPTA CYCLE STORE GUPTA CYCLE STORRAEBARELI | | UTTAR PRADESH | INDIA | 229001100000000045000010 |
| 1208160083300645 | KALIMUTHU MARIPRAKASH | OLD NO 3/2 NEW NO 7 BALAJI STREET CHARLEPATTABIRAM | CHENNAI | TAMIL NADU | INDIA | 600072100000000021000010 |
| 1208160083348179 | VAISHALI GYANIRAO BODELE | P NO 212 TUKDOJI NAGAR MANEWADA ROAD | NAGPUR | MAHARASHTRA | INDIA | 440024100000000005000010 |
| 1208160083362755 | POONAM DUA | W/O Atul Dua E-15/207 THIRD FLOORSECTOR SECTOR 8 SECTOR 8 | DELHI | DELHI | INDIA | 110085100000000021000010 |
| 1208160083378233 | MALHAR PARAG GODBOLE | S/O Parag Godbole Plot No909AshtavinayakKhare TownDharampeth Hindu Dnyanpith lanTownDharampeth Near Dhanwantari HospitalNAGPUR | | MAHARASHTRA | INDIA | 44001010000000003000010 |
| 1208160083385861 | KRISH SIVARAM | PALLISSERY HOUSE THAMARAPPULLY P O PUVATTHRISUR | | KERALA | INDIA | 680508100000000030000010 |
| 1208160083414340 | CHITRA RANGASWAMY | D/ON Rangaswamy 407Aarush Arya ApartmentChannasandraR R Nagar West Uttarhalli KeRoad ChannasandraR R Nagar West ChannasaBENGALURU | | KARNATAKA | INDIA | 56009810000000002000010 |
| 1208160083465377 | MEGHANA VALJI BORICHA | 3/7BMC CHAWL WALPAKHADI NOOR BAUG MAVJI MUMBAI | | MAHARASHTRA | INDIA | 400009100000000005000010 |

| | | | | | |
|---|--|------------------|-----------------|-------|--------------------------|
| 1208160083481395SWATI JAIN | Nalbari Bhakatpara RoadWard No 1 NalbariDevi Ram School Nalbari | NALBARI | ASSAM | INDIA | 78133510000000050000010 |
| 1208160083592412GOVIND JANGID | S/OMurari | KARAULI | RAJASTHAN | INDIA | 32225510000000001000010 |
| 1208160083655461MUKUL BANSAL | JAYESH BANSAL 12/13 NATHU JI KI GALI MOTPALI | | RAJASTHAN | INDIA | 306401100000000005000010 |
| 1208160083711435RAJESH MADHUKAR LAD | 43/431 EKATA NAGARDHAHANUKAR WADI DATT MROAD | MUMBAI SUBURBAN | MAHARASHTRA | INDIA | 40006710000000001000010 |
| 1208160083727517ANTONY SAMY ANLINE JOY | W/OM Reginald273 Ranka HeightsDomlur Lay4th Main 7th Cross Domlur Layout Near ShDomlur Layout | | KARNATAKA | INDIA | 560071100000000010000010 |
| 1208160083744218NIKHAT SULTANA | C/O MOHD FAHEEM Flat No-20005 20th Floor18Sector 16C Mahagun Mywoods Sector 16C Sector 16C | | UTTAR PRADESH | INDIA | 201306100000000022000010 |
| 1208160083824194NIKHIL SAMBHAJI GUNDUKA | S/OSambhaji Gunduka House No 60 Vidi KamChandan Nagar Kharadi Road Chandan NagarHeights Chandan Nagar | | MAHARASHTRA | INDIA | 411014100000000010000010 |
| 1208160083915581THIMME GOWDA | N G O 11 P W D COLONY NEARADI CHUNCH ANASCHOOLRAVINDRANAGARA | HASSAN | KARNATAKA | INDIA | 57320110000000024000010 |
| 1208160083947166NEERAJ JAIN | S/OKanwar Sain Jain House Number B-137-AColony shahdara Gali Number -05 Jyoti CoNear Durga Puri Chowk Jyoti Colony shahdSHAHDARA | | DELHI | INDIA | 110032100000000012000010 |
| 1208160083950071LOGANAYAGI RAMALINGAM | W/O RAMALINGAM NO.42 K.A.NAGA R.2ND CROSKARUR | | TAMIL NADU | INDIA | 63900210000000163000010 |
| 1208160083994641ANITA GANESAN | W/O Raju Ganesan Flat -2cSai Vilas ApartN0-92nd Canal Cross Road Adyar Adyar AdyCHENNAI | | TAMIL NADU | INDIA | 60002010000000030000010 |
| 1208160084066427CHINTAL CHINTAN KHATRI | M-31 VIDYANAGAR FLAT A/B OPP HIMATLAL PAAHMEDABAD | | GUJARAT | INDIA | 38001510000000050000010 |
| 1208160084116925ANANTHI SELVARAJ | W/ODharmasivam 104 SANITORIUM | ERODE | TAMIL NADU | INDIA | 63805310000000005000010 |
| 1208160084140967VENKATA NAGAMANI NIDADAVOLU | 24 B 5-5 PATHEBAD ELURU WEST GODAVARI | ELURU | ANDHRA PRADESH | INDIA | 53400210000000043000010 |
| 1208160084162096SWARNAVA CHAUDHURI | C/OSukanta Chaudhuri 185/354 S S BOSE SAGOBINDA NAGAR OPPOSITE KRISTI CHAKRA CLUHOOGHLY | | WEST BENGAL | INDIA | 71222210000000003000010 |
| 1208160084267521CHITRA RANGANATHAN IYENGAR | 8 PRARTHANA FLATS SP NAGAR ROAD NR INDOBKHAKRAWALA NAVRANGPURA AHMEDABAD | AHMEDABAD | GUJARAT | INDIA | 380009100000000005000010 |
| 1208160084364948MEENAKSHI SURI | W/OShankar Puri HOUSE NUMBER-B-7/268WARDNUMBER-15 WARD NUMBER-15 MOHALLA BHATTANUMBER-15 | | PUNJAB | INDIA | 14802810000000021000010 |
| 1208160084376947NITHESH ARAVIND | S/O Kannan VASUDHARA 84 TPK ROAD HT-01 DMADURAI | | TAMIL NADU | INDIA | 625003100000000030000010 |
| 1208160084418224APURWA ANAND | D/O Navin Sinhakali manda road drajee momanda road drajee mohalla kali manda roamohalla kali manda road drajee mohalla | GIRIDIH | JHARKHAND | INDIA | 81530110000000001000010 |
| 1208160084464248SUYOGYA CHANDRA MEHTA | S/OSharad Chandra Mehta Flat No.304B-WinNo.3Dahanu Road East Shanti Shadan Apt DEast Near Dr Dev Hospital Dahanu Road EaPALGHAR | | MAHARASHTRA | INDIA | 401602100000000060000010 |
| 1208160084467010SAMPATH SUNDARAVALLI | F2 Temple Tower 147 Sengupta Street Ram COIMBATORE | | TAMIL NADU | INDIA | 64100910000000132000010 |
| 1208160084467044APPASAHEB ANNASO DESAI | At/PoAinapur TalGadhinglaj At/PoAinapur Gadhinglaj At/PoAinapur TalGadhinglaj AtAinapur TalGadhinglaj | | MAHARASHTRA | INDIA | 41652610000000002000010 |
| 1208160084523307PRIYANKA ASHISH YEKHANDE | Mangaldham ColonyDastur NagarMangaldham ColonyDastur Nagar Near Vishwkarma TempColonyDastur Nagar | | MAHARASHTRA | INDIA | 44460610000000002000010 |
| 1208160084566440DINESH KUMAR MANTRI | C/O Net Ram h.no15/10court colony gali ncourt colony court colony SIRSA | | HARYANA | INDIA | 12505510000000053000010 |
| 1208160084574897Aakash Murarka | S/O Ajay Kumar Murarka D NO 13-4-33VIZIAGUNTUR VARI STREET VIZIANAGARAM VIZIANAGVIZIANAGARAM | | ANDHRA PRADESH | INDIA | 535002100000000010000010 |
| 1208160084627564ANEESH MURALI KAKUTHANAYIL | 19/245 ANEESH NIVAS KOTTAYAM | KOTTAYAM | KERALA | INDIA | 68663110000000001000010 |
| 1208160084688569SAMPAT MAHADEO PANSARE | sno59/2a mahalaxmi om colony bijalinaagarmanapasant shopi | PUNE | MAHARASHTRA | INDIA | 411033100000000095000010 |
| 1208160084880483VEERASAMY ELUMALAI | C/O Veerasamy C2/405Thiruverumbur Taluk Township Thiruverumbur Taluk KailasapuraThiruverumbur Taluk | | TIRUCHIRAPPALLI | INDIA | 62001410000000001000010 |
| 1208160084949291GEETANJALI NILESH LATHI | Plot N2Sno2673-C-2Pratap NagarJilha PethPratap NagarJilha Peth OppAnglo Urdu SchPratap NagarJilha Peth | | JALGAON | INDIA | 425001100000000050000010 |
| 1208160085097115MANOHARAN GOMATHY | 81 77 SENI AMMAN KOIL STREET TONDIARPET CHENNAI | | TAMIL NADU | INDIA | 60008110000000001000010 |
| 1208160085161459SATISH SHIVHARSH YADAV | SANJAY SWEET AND FARSAN MART PANDEY CHAWHILL OLD NAGARDAS CROSS ROAD OPP NIKOLASEAST MUMBAI | | MAHARASHTRA | INDIA | 40006910000000001000010 |
| 1208160085236657ARUN IYYAPPA DHANASEKARAN | S/ODhanasekaran 6/1N NO 8/1AYANAVARAM APMAN STREET AYANAVARAM AYANAVARAM AYANAVCHENNAI | | TAMIL NADU | INDIA | 60002310000000005000010 |
| 1208160085251384AMIT DASGUPTA | S/O Sushanta Dasgupta 91/3 majhi para rohospital | SOUTH 24 PARGNAS | WEST BENGAL | INDIA | 70006310000000002000010 |
| 1208160085308362MEENAKSHI YOGESH DAMANIA | C/74-2033Sunayana BuildingShanti Nagar SeShanti Nagar Shanti Nagar Shanti Nagar | THANE | MAHARASHTRA | INDIA | 40110710000000020000010 |
| 1208160085328581ANBAZHAGAN . | S/OKuppusamy 140/1 NALLIYAMPALAYAM PUDURNAMAKKAL | | TAMIL NADU | INDIA | 63818210000000020000010 |
| 1208160085335498SMITA ABHIJIT TALOKAR | WO ABHIJIT YADAVRAO TALOKAR FLAT NO E103VILLAGE POUND ROAD | PUNE | MAHARASHTRA | INDIA | 41103810000000020000010 |
| 1208160085347138BEDRE BHARATH SAHANA | #412K C LAYOUT 7TH CROSS K C LAYOUT NAZAMOHALLA K C LAYOUT | MYSURU | KARNATAKA | INDIA | 57001110000000001000010 |
| 1208160085383388TRUPTI SAHU | JANUDAHI JANUDAHI SHYAMAKHUNTA JAGANNATHMAYURBHANJ | | ODISHA | INDIA | 757049100000000003000010 |
| 1208160085394155SYED MUJAMEER | S/OSdSaleem 20-18/13A venkateshwarla ColMAHBUBNAGAR | | TELANGANA | INDIA | 50937510000000006000010 |
| 1208160085394900PRADYUMNA PRASAD GUPTA | S/OJagdish Prasad Gupta Hosue NoG 670GreNoida Gamma 2 Greater Noida Near GreaterAuthority Greater Noida | | UTTAR PRADESH | INDIA | 20131010000000023000010 |
| 1208160085419958SWEETY BHARTIA | W/OAnkit Bhartia House No52Sector38 2nd Sector38 Near Medanta Hospital Sector38 GURGAON | | HARYANA | INDIA | 12200110000000055000010 |
| 1208160085422384THOGULAVA KRISHNAMOORTI BALAMURUGAN | S/OKrishnamoorthi 8/4 SPIC NAGAR VELACHECHENNAI | | TAMIL NADU | INDIA | 60004210000000035000010 |

| | | | | |
|--|--|----------------|-------|--------------------------|
| 1208160085537556CHUDAMANI TUNUGUNTLA | W/O T VASUDEVA RAO23-19-3 VENKATA RATNAMSTREET NEAR AKTP SCHOOLSATYAARAYANAPURAMVIJAYAWADA | ANDHRA PRADESH | INDIA | 52001110000000030000010 |
| 1208160085581587SHANKAR NIVEDITA | C/O Narasimhappa G M03 Raja Griha 3rd FlRamamurthy Nagar 3rd Block Gurumurthy ReRamamurthy Nagar Ramamurthy Nagar RamamuBENGALURU | KARNATAKA | INDIA | 56001610000000020000010 |
| 1208160085594123SUDHEENDRA VASANTHARAO CHIMMALAGI | S/OVasantha Rao Shri Hari No 11ManjunathNagarseegehalliK R Pura 2nd Main 2nd CroManjunath NagarseegehalliK R Pura BesideBENGALURU | KARNATAKA | INDIA | 56004910000000002000010 |
| 1208160085694124RAM B NARANG | KAVITA NIVAS F NO B-202 2ND FLOOR 46/44 COLLEGE HOSTEL ROAD CHETPET CHENNAI | TAMIL NADU | INDIA | 60003110000000010000010 |
| 1208160085746691SAMADHAN AUDUMBAR YADAV | C/OColony No-7 Sr No 124Wadmukhwadi LaxmNagar Wadmukhwadi Near Sai Mandir WadmukPUNE | MAHARASHTRA | INDIA | 412105100000000150000010 |
| 1208160085749897THIRUVENKATACHARI SESHADRI | Block 10 F2 Bhuvana Garndeur Kovil ManiyRajini Farms Kelambakkam Pudupakkam CHENNAI | TAMIL NADU | INDIA | 60310310000000080000010 |
| 1208160085771591UDAY NAGESH SHENOY | A12 JAGANNATH CHS GOLIBAR ROAD NEAR SAIBGHATKOPAR WEST MUMBAI | MAHARASHTRA | INDIA | 40008610000000030000010 |
| 1208160085836667AKASH JAISWAL | S/OKaushal Kishore Jaiswal 2SADAR HARIAUSADAR HEERAPATTI SADAR AZAMGARH | UTTAR PRADESH | INDIA | 27600110000000168000010 |
| 1208160085856223YOGESH NARAYAN KADAM | 251/2 ZENDE ALI Z P SCHOOL NEAR GRAM PANKARANDI TAL SHIRUR DIST PUNE PUNE | MAHARASHTRA | INDIA | 41220810000000010000010 |
| 1208160085881482AKASHDEEP . | khubariyapur udharanpur khubariyapur khukhubariyapur FARRUKHABAD | UTTAR PRADESH | INDIA | 20972110000000010000010 |
| 1208160085928591RAJNISH KANTILAL GANGANI | 106palanapur road vivekanand tounship paroad palanapur jakatnaka palanapur road SURAT | GUJARAT | INDIA | 39451010000000025000010 |
| 1208160086124819NAMAN MUNOTH | NO 27 E V K SAMPATH ROAD VEPERY CHENNAI | TAMIL NADU | INDIA | 60000710000000020000010 |
| 1208160086133933DENNIES JIJO | S/OM V Dennies Manickathan House ERNAKULAM | KERALA | INDIA | 68354410000000057000010 |
| 1208160086155201RASHMI PANWAR | W/ORaviraj 1804/B Vraj Green ValleyThaneKolshet Road Thane (westNear Bayer India(west) MUMBAI | MAHARASHTRA | INDIA | 40060710000000200000010 |
| 1208160086169546TEJINDER KHANDPUR SINGH | 11-24-26/3/104 HIMAGIRI RESIDENCY M V CO1 DESHAPET ROAD WARANGAL WARANGAL | TELANGANA | INDIA | 50600210000000010000010 |
| 1208160086182715ALAKKAT DILEE | #C/207Sangeetha ApartmentsC BlockMalle5th CrossMallehwaram Near Big Bazzar MaBENGALURU | KARNATAKA | INDIA | 56000310000000061000010 |
| 1208160086186378JAGATH DEVAIAH MOOVERA MACHAIAH | NO.661ST MAIN 7TH BLOCKKORAMANGALA BENGALURU | KARNATAKA | INDIA | 56009510000000020000010 |
| 1208160086212314SOURAV KUMAR GHOSH | RAMKRISHNA PALLI SIURI BIRBHUM | WEST BENGAL | INDIA | 73110110000000016000010 |
| 1208160086273678MANOJ KUMAR | S/O Amar Chand 699 FPO C/O 56 APO LUCKNOW | UTTAR PRADESH | INDIA | 22600210000000052000010 |
| 1208160086337374JAI SHRI BORAR | 161 DAGA MARG WARD NAMBAR 20 CHURU | RAJASTHAN | INDIA | 33150710000000065000010 |
| 1208160086392056GUNIPATI PANDURANGAM JAYAPRAKASH | 48A KOSA ANNAMALAI STREET GUDIYATTAM GUDIYATTAM | TAMIL NADU | INDIA | 63260210000000011000010 |
| 1208160086442102RAVINDER KUMAR DEWAN | HOUSE NO1727 SECTOR 34 D CHANDIGARH | CHANDIGARH | INDIA | 160022100000000100000010 |
| 1208160086515930SHUBHANG AGRAWAL | S/OJigneshkumarPRATAPNAGAR PRATAPNAGAR 7PRATAPNAGAR NARMADA | GUJARAT | INDIA | 39314010000000002000010 |
| 1208160086527087SUMIT KUMAR | 302 SHUBH SAGAR BABA ATITHI BHAWAN KE PASALASAR CHURU | RAJASTHAN | INDIA | 33150610000000015000010 |
| 1208160086530537MANASA NAGIREDDY GARI | D/O Nagireddy 45/401-13balaji nagar balabalaji nagar balaji nagar KADAPA | ANDHRA PRADESH | INDIA | 51600310000000031000010 |
| 1208160086560509MAHESHRAJA CHINNASAMY | S/OCHINNASWAMY NANJAKARA BASAVAPURA AANKANASETTYPURA POST CHAMRAJNAGAR | KARNATAKA | INDIA | 57112710000000015000010 |
| 1208160086594395SHWETA VIKASH PATEL | FLAT NO102C WINGSHREEDHAMC.H.SPLOT NOD 15/1NEARSHRADHA SUMAN BLDGSECTOR20D AIROLINAVI MUMBAITHANEMAHARASHTRA MUMBAI | MAHARASHTRA | INDIA | 400708100000000280000010 |
| 1208160086596721RAJAMANICKAM SRINIVASA DHAYANANDAN | 104 N NO 294 KADAI VEETHI HARUR DHARMAPURI | TAMIL NADU | INDIA | 63690310000000001000010 |
| 1208160086632731RAJESH KUMAR JOSHI | S/ONagarmal Joshi Prince GreenwoodsCedar66Athipet Vanagaram Road Athipet AthipetTIRUVALLUR | TAMIL NADU | INDIA | 60005810000000030000010 |
| 1208160086693622NAYNA SACHINBHAI KOSHTI | 126 SARVOPARI SWAMINARAYANNAGAR SOCI ETYADC BANK NIRNAYNAGAR GANDHINAGAR | GUJARAT | INDIA | 38248110000000015000010 |
| 1208160086720385TAPAN KUMAR NAYAK | Plot No-407Block-CBhubaneswar Surekha VaBhubaneswar Canal RoadHansapal BhubaneswKHXORDA | ODISHA | INDIA | 75210110000000006000010 |
| 1208160086824887KONARK MITTAL | HOUSE NUMBER 1/108 SHRADDHAPURI PHASE 1 MEERUT MEERUT | UTTAR PRADESH | INDIA | 25000110000000012000010 |
| 1208160086855829RAMANATHAN MALLUPATTI ANAND | 47 BHARATHI NAGAR NEWPET KRISHNAGIRI | TAMIL NADU | INDIA | 63500110000000005000010 |
| 1208160086857596AMBU JOSE AMBOOKEN | FLOOR 4 FLAT 4 ZONE 26 STREET 931 BUILDINO 25 DOHA QATAR 000076 DOHA | QATAR | INDIA | 99999910000000030000010 |
| 1208160086909941KRISHNAMOORTHY ANBU | S/OAnbu NO 18 CHINNA KUTTAI STREET DESUMKANCHIPURAM | TAMIL NADU | INDIA | 60310910000000047000010 |
| 1208160086936093DIVYANSH DHARIWAL | 27/9/77 Megh Mansion Adarsh Society AmasJODHPUR | RAJASTHAN | INDIA | 34200110000000020000010 |
| 1208160086964021GAURISHANKAR SHIVLAL SONWANE | C/O Dhaniram Sirsagar Plot No.77Shri HarSujata Lay-outDindayal Nagar Sujata Lay-Nagar Near Mokhare College Sujata Lay-ouNAGPUR | MAHARASHTRA | INDIA | 44002210000000060000010 |
| 1208160087051480SAKALESHPUR UMESH KRUTHIKA | D/OUmesh S T #490/3Vinobha Road Vinobha Road Vinobha Road HASSAN | KARNATAKA | INDIA | 57313410000000008000010 |
| 1208160087150678BHAGAT SINGH | S/ODharam Pal B-69palam vihar Extension colony palam vihar Extension palam viharpalam vihar Extension GURGAON | HARYANA | INDIA | 12201710000000040000010 |
| 1208160087198581RAMA LINGSWARA SARMA DHARMAVARAPU | S/O Late R K Murthy 34-148/3-G1Bharani CMATHRUPURI Neredmet Bharani Colony Extn Bharani Colony Extn MATHRUPURI Bharani CSECUNDERABAD | TELANGANA | INDIA | 50009410000000001000010 |
| 1208160087222423PINKY RANI DIXIT | W O SUNIL TEHSIL GOHANA CHHICHHRANA SONISONIPAT | HARYANA | INDIA | 13130110000000002000010 |
| 1208160087301524NELSON VIJAY | S/ONelson Sugunaraj 3AND4 F4 15 AVENUE 3ROAD BANU NAGAR PUTHUR KANCHIPURAM | TAMIL NADU | INDIA | 60005310000000003000010 |

| | | | | | | | |
|------------------|----------------------------------|--|--|-----------------|------------------|-------|---------------------------|
| 1208160087346019 | RAKHI AMMINI RAMACHANDRAN | 45/1040Sivadam Felix Road | ERNAKULAM | | KERALA | INDIA | 68203210000000010000010 |
| 1208160087377801 | THULASAMMA MEKAPATI | D/O Mekapati V Subbaiah Naidu 10/460-1M ROAD M G ROAD M G ROAD | KADAPA | | ANDHRA PRADESH | INDIA | 51610110000000009000010 |
| 1208160087429678 | PRIYAL AGARWAL | D/O Sanjay Agarwal R B Lane Ward No 5 | ARARIA | | BIHAR | INDIA | 854318100000000005000010 |
| 1208160087450609 | PALANIAPPAN KARTHIKEYAN | C/OPalaniappan NO.104AALAM APTS1ST FLOORTHORAIPAKKAM 1/70PILLAIYAR KOVIL STREET THORAIPAKKAM THORAIPAKKAM | | CHENNAI | TAMIL NADU | INDIA | 600097100000000001000010 |
| 1208160087456385 | SRIDHAR GOVINDHARAJULU | S/O Govindharajulu NO 29LALGUDI TALUK V LALGUDI TALUK 4TH CROSS LALGUDI TALUK | TIRUCHIRAPPALLI | | TAMIL NADU | INDIA | 6217031000000000025000010 |
| 1208160087472078 | ALPESHKUMAR RAMESHBHAI HIRPARA | S/ORameshbhai Hirapara Flat No04B No17 Varachha Road Janta Nagar Society VarachBombay Colony Varachha Road | | SURAT | GUJARAT | INDIA | 395006100000000200000010 |
| 1208160087503557 | RAVIKUMAR DHANVANTRI | S/O Late Dhanvantri Padma Rao 3-5-112 86pally V.V.Nagar Kukat pally beside swrnaapartments Kukat pally | | KUKATPALLY | TELANGANA | INDIA | 500072100000000040000010 |
| 1208160087614893 | RAJENDRAN YUVARAJ | S/ORajendran 27/21AMADAVARAM 2ND STREET LAKSHMIPURAM MADAVARAM SARATHI NAGAR MADCHENNAI | | | TAMIL NADU | INDIA | 600099100000000003000010 |
| 1208160087676570 | RAMA DEVI YARRU | W/O Yarru Srinivasa Rao 19-54DAYANAND NADAYANAND NAGAR DAYANAND NAGAR NEAR COMMUDAYANAND NAGAR | | SECUNDERABAD | TELANGANA | INDIA | 5000471000000000019000010 |
| 1208160087682641 | SURESH SANJAY | S/OSuresh PLOT NO 85 DR RADHAKRISHNAN NACHENNAI | | | TAMIL NADU | INDIA | 602024100000000003000010 |
| 1208160087685127 | RENU KUNDOO | A38 vaishali nagar near national handlouJAIPUR | | | RAJASTHAN | INDIA | 302021100000000025000010 |
| 1208160087690403 | SHWETANK AWASTHI | S/OHariom Awasthi 405sinzai sinzai brighschool sinzai | SHAHJAHANPUR | | UTTAR PRADESH | INDIA | 242001100000000157000010 |
| 1208160087767495 | GOVIND SHARAN FOUJDAR | S/OMan SinghTEH DEEG BAROLI CHAOUTH TEH DDEEG TEH DEEG | BHARATPUR | | RAJASTHAN | INDIA | 321203100000000005000010 |
| 1208160087811081 | PRITIBHA PANWAR | REHRA ROAD KOT POORVI HASANPUR | GANGACHOLI AMROHA | AMROHA | UTTAR PRADESH | INDIA | 2442411000000000081000010 |
| 1208160087811609 | SAJIDHA . | C/OMuhammed Anees Parakkattil HousePayyaPoolachira Payyanadam P O | | PALAKKAD | KERALA | INDIA | 678583100000000002000010 |
| 1208160087828927 | NIMISHABAHEN YASHVANTKUMAR PATEL | W/OYashvankumar Patel B-248Tarsali motiTarsali opp nandanvan society Tarsali | VADODARA | | GUJARAT | INDIA | 3900091000000000020000010 |
| 1208160087997697 | SUBRAMANI VINAYAGAM | NO 602 6TH MAIN 2ND BLOCK 2ND B CROSS HRKALYANANAGAR NEAR RAJKUMAR PARK | BENGALURU | | KARNATAKA | INDIA | 560043100000000003000010 |
| 1208160088048665 | NAZIA HASSAN | VILL ENA ISLAMPURPOST BHAGATIHIJHARIA | DHANBAD | | JHARKHAND | INDIA | 8281111000000000010000010 |
| 1208160088110530 | SANKARI PANJAPAGESAN | W/O Panjapagesan 71 Surya Town Near G K CHENNAI | | | TAMIL NADU | INDIA | 602024100000000018000010 |
| 1208160088139936 | ASHWINBHAI TRIBHOVANBHAI SAVANI | f-204 krushnakunj residency utran opposisociety Surat (m Corp+og(part) | SURAT | | GUJARAT | INDIA | 3941051000000000015000010 |
| 1208160088291618 | PRIYA KESHARI | Rajat Vaish 9New Vasant Vihar Enclave MaRoad New Vasant Vihar Enclave Near Kaka Vasant Vihar Enclave | | DEHRADUN | UTTARAKHAND | INDIA | 248001100000000125000010 |
| 1208160088518339 | JOTHI NAVEEN | S/OJothi 1Gobichettipalayam Andavar StreGobichettipalayam Gobi GobichettipalayamERODE | | | TAMIL NADU | INDIA | 638452100000000001000010 |
| 1208160088546886 | PRAVESH KUMAR TIWARI | S/O Sheshmani Tiwari 121Post-Bharideeha Vill-Bharideeha Post-Bharideeha Post-BhaPost-Bharideeha | | AMBEDKAR NAGAR | UTTAR PRADESH | INDIA | 224151100000000009000010 |
| 1208160088594134 | BIRA SHANKAR KOKARE | S O SHANKAR KOKARE SHIV PRERNA CHAWL MAHNAGAR Y C MARG MANKHURD SHIV PRERNA CHAWMAHARASHTRA NAGAR Y C MARG MANKHURD NEARMUMBAI | | | MAHARASHTRA | INDIA | 400088100000000003000010 |
| 1208160088696852 | SHISHIRAKUMAR ALETTY SHAGRITHAYA | C/O S-59G F2Shantheri Apartment | Basaveshwaranagara 15th Main Road3rd StaBasaveshwaranagara Basaveshwaranagara Ba | BENGALURU | KARNATAKA | INDIA | 560079100000000001000010 |
| 1208160088698450 | SANGITA NAG CHOWDHURY | D/OSamir Nag Chowdhury BLB 1/Ckolkata | santoshpur govt colony kolkata kolkata kSOUTH 24 PARGANAS | | WEST BENGAL | INDIA | 700142100000000005000010 |
| 1208160088716825 | LAKSHMANA MURTHY MUDDURANGAN | S/OLakshmana Murthy No 444/AKumaraswamy | 9anth Cross 1st Stage Kumaraswamy Layout | BANGALORE | KARNATAKA | INDIA | 560078100000000002000010 |
| 1208160088726559 | SAURABH SURESH VARMA | S/OSuresh Varma 4A 4th floorshree vallabsangamwadi boat club road sangamwadi sansangamwadi | | PUNE | MAHARASHTRA | INDIA | 411001100000000003000010 |
| 1208160088772821 | VASUNDHARA TIKOO | D/O Tej Krishan TikooN-12 Rajiv Nagar ExBegumpur | | NORTH DELHI | DELHI | INDIA | 1100861000000000030000010 |
| 1208160088854957 | LUGANATHAN SHANMUGAPRIYA | C/O Thilip C-32Ariyalur Taluk Sigappi AcAriyalur Taluk Chettinad Cement Colony AARIYALUR | | | TAMIL NADU | INDIA | 621707100000000010000010 |
| 1208160088940909 | SAMIT SHREENARAYAN SINGHAL | B/20 UMED PARK SOLA ROAD GHATLODIA | AHMEDABAD | | GUJARAT | INDIA | 3800611000000000050000010 |
| 1208160088973531 | HEMLATA DINESH MEDATWAL | 2BAthwalines Megh Mayur Plaza AthwalinesDivya Kranti Athwalines | | SURAT | GUJARAT | INDIA | 395001100000000206000010 |
| 1208160089124190 | SIDDHARTH PAWAN KOTHARI | b 409 bhairav shrushtibhayandar west 150bhayandar west opp maxus mall bhayandar | | PALGHAR | MAHARASHTRA | INDIA | 401101100000000100000010 |
| 1208160089237745 | AMIT KUMAR | S/OSuraj Bhanpost office 6 c c post offivillage 7 c c post office 6 c c | | SRI GANGANAGAR | RAJASTHAN | INDIA | 3350411000000000014000010 |
| 1208160089393474 | ABISHEK RAY | S/OVeda Arockia Stalin 7/14KarungudiKaruKarungudi | | RAMANATHAPURAM | TAMIL NADU | INDIA | 623538100000000007000010 |
| 1208160089436270 | ROHIT HARISH NARWANI | S/OHarish Narwani A-1202Arenja TowersPloC.B.D | | NAVI MUMBAI | MAHARASHTRA | INDIA | 400614100000000150000010 |
| 1208160089512921 | MANGALA VILAS NIJAMAPURAKAR | W/OVilas Nijamapurakar 283 Kasba Peth YaSociety Flat NoC-24Kasba Peth Kasba PethCycle Dawakhana Kasba Peth | | PUNE | MAHARASHTRA | INDIA | 411011100000000022000010 |
| 1208160089581200 | FRAGYANSHREE DAS | D/O Biswajit Das At/Po-Rahania | BHADRAK | | ODISHA | INDIA | 756120100000000005000010 |
| 1208160089718564 | RAKESH KUMAR | SHRI RAM A-1003 GULSHAN-E-IQBAL CGHS LTDNO-3 SECTOR 19B DWARKA Dwarka Dwarka Dwa | NEW DELHI | | DELHI | INDIA | 110075100000000021000010 |
| 1208160089770697 | DEEPA SINGH | W/O RAHUL SINGH VILLAGE MAIRA POST OFFICTEH RAKKARMERA [215MAIRA BANI | | KANGRA | HIMACHAL PRADESH | INDIA | 177108100000000015000010 |
| 1208160089834788 | AMBIKA MANNAM | W/OChakravathy 24-1-20b kesawa swami rosivalayam | | ONGOLE | ANDHRA PRADESH | INDIA | 523001100000000015000010 |
| 120816008994002 | SAUMIL SHARAD SHETH | 1 FAROODI MANSION CAMA ROAD | OPP RAILWAY STATION ANDHERI WEST | MUMBAI SUBURBAN | MAHARASHTRA | INDIA | 400058100000000010000010 |

| | | | | | | | | |
|------------------|--------------------------------------|---|---------|--|---------------------------|-------------|--------------------------|-------------------------|
| 1208160090028721 | ALOK BOHRA BHARATHI BOHRA | W/OAlok Bohra FLAT NO 223 SANGAM APARTMEBERACAH ROAD | CHENNAI | | TAMIL NADU | INDIA | 60001010000000030000010 | |
| 1208160090090932 | PADMANABHAN SEETHALAKSHMI | D/OPadmanabhan 6 SRIRAM COLONY ALWARPET CHENNAI | | | TAMIL NADU | INDIA | 60001810000000005000010 | |
| 1208160090092906 | SATHISHKUMAR SIVARANJANI | W/Osathishkumar W1-B1/D 87BODINAYAKKANURSCHOOL STREET BODINAYAKKANUR SILLAMARATHBODINAYAKKANUR | | THENI | TAMIL NADU | INDIA | 62552810000000025000010 | |
| 1208160090164966 | VIJAYALAKSHMI SATHYANARAYANAN AARTHI | D/OSathya Narayanan 142 BATHRAKALIAMMAN STREET VARATHAMPALAYAM | | ERODE | TAMIL NADU | INDIA | 63840110000000031000010 | |
| 1208160090262799 | TWINKLE VIPINKUMAR DHRUVE | B 708 RAJ TARANG 1 HIV VALLABH CROSS ROAPARK RAWALPADA DAHISAR | | MUMBAI SUBURBAN | MAHARASHTRA | INDIA | 40006810000000001000010 | |
| 1208160090418356 | GANESAN LAKSHMI | D/OGanesan FLAT C3 POOJA APARTMENTS 61 1ROAD | | CHENNAI | TAMIL NADU | INDIA | 60002810000000011000010 | |
| 1208160090441761 | KAILASH KUMAR JAIN | C/O S/O SUKHRAJ JAIN #26 1ST FLOORCUBBONCROSS CUBBONPET CUBBONPET CUBBONPET | | BENGALURU | KARNATAKA | INDIA | 56000210000000012000010 | |
| 1208160090555689 | RIHA KUMARI | D/O Sanjay Sharan. | | PATNA | BIHAR | INDIA | 8001111000000001000010 | |
| 1208160090796584 | RAMAKRISHNAN JOSHNA | 8/4 First FloorKotturpuram Vellaiyan StrKotturpuram Near CICLO Kotturpuram | | CHENNAI | TAMIL NADU | INDIA | 60008510000000060000010 | |
| 1208160090796979 | SUBRAMANIAM VENKATARAJAN | S/OSubramaniam NO 35/12 R BLOCK 16TH STRCHENNAI | | | TAMIL NADU | INDIA | 60004010000000052000010 | |
| 1208160090838484 | VIJAY PATHAK | S/O R.C.Chaturvedi 157 EKLING RESIDENCYAKANAK VIHAR YOJNA AJMER ROAD AJMER ROAD JAIPUR | | | RAJASTHAN | INDIA | 30202410000000039000010 | |
| 1208160091103251 | ATUL JAYESH AMBAVAT | 302 3RD FLR HANUMAN CHS LTD ANANT MALWANGANESH TALKIES LALBAUG PAREL | | MUMBAI | MAHARASHTRA | INDIA | 40001210000000025000010 | |
| 1208160091154119 | URMIMALA CHAUDHURY | SWARNENDU CHANDRA 1/1H/1ACHUNI BABUR BAZHARSHA MUKHI ROAD CHUNI BABUR BAZAR CHUNCHUNI BABUR BAZAR | | | KOLKATA | INDIA | 70000210000000005000010 | |
| 1208160091179353 | JEGANNATHAN SARANYA | W/OHarisharan NO 7/16 PUKHRAJ NAGAR 2ND MCHENNAI | | | TAMIL NADU | INDIA | 60006010000000002000010 | |
| 1208160091211563 | THARAYIL JEEVANANDAN JINESH | S/OJeevanandan Tharayil House | | THRISSUR | KERALA | INDIA | 68069110000000020000010 | |
| 1208160091382750 | SUNIL YELLAPPA DHONGADI . | 91Shreyas1st Floor Koramangala 4B Block1Main7A Cross Koramangala Koramangala Kor | | BENGALURU | KARNATAKA | INDIA | 56003410000000038000010 | |
| 1208160091529795 | RAJENDRA RAMESHLAL CHHAJED | CHHAJED HOUSE JAIL GROUND NEAR OLD RTO CTHANE | | | MAHARASHTRA | INDIA | 40060110000000005000010 | |
| 1208160091804705 | GIRISH GOUNDAPPA BAGEWADI | S/O Goudappa #1/1/74Banjara Nagar SolapuBanjara Nagar Opposite Old Mugalkhod MatNagar | | BIJAPUR (KAR) | KARNATAKA | INDIA | 58610310000000036000010 | |
| 1208160092147054 | SEENA SHIHAB | MANAKATTIL VEEDU PUTHUCURICHY PO KADINAMTHIRUVANANTHAPURAM | | | KERALA | INDIA | 69530310000000030000010 | |
| 1208160092239046 | NITISH KUMAR | S/O SURENDRA PRASAD GRAM JAMTARA POS DUMDUMRI DIST GIRIDIH | | GIRIDIH | JHARKHAND | INDIA | 82510810000000040000010 | |
| 1208160092335821 | VENKATESAN ANGAYARKANNI | W/O Jagannathan A 308 SIDARTH DAKSHIN APurapakkam Iyyancherri main road urapakaurapakam | | CHENNAI | TAMIL NADU | INDIA | 60321010000000040000010 | |
| 1208160092505583 | VINDHYA PUTHURAYA | D/OHarish K Puthuraya #6Ramamurthy NagarMain2nd CrossNew Manjunatha Layout RamamRamamurthy Nagar Ramamurthy Nagar | | BENGALURU | KARNATAKA | INDIA | 56001610000000002000010 | |
| 1208160092657483 | GAUTAM KUMAR | Panhar Nalanda | | NALANDA | BIHAR | INDIA | 80130310000000040000010 | |
| 1208160092678457 | SRIRAM VAIDYALINGAM | S/OVaidyalingam 17 Thiruvalluvar Street VILLUPURAM | | | TAMIL NADU | INDIA | 60560210000000002000010 | |
| 1208160092840230 | PAVAN KUMAR VEMULAPATI | S/O Koteswara Rao4-56aga bavi bazar 4-56bazar 4-56aga bavi bazar 4-56aga bavi ba | | GUNTUR | ANDHRA PRADESH | INDIA | 52264710000000014000010 | |
| 1208160092885329 | RAMBHA DUBEY | W/ONarendra Kumar Dubey QTR 1/Bbhilai STbhilai SECTOR 1 bhilai | | DURG | CHHATTISGARH | INDIA | 49000110000000026000010 | |
| 1208160092948547 | KUMARABABU SHIVNARAYAN SAHU | 479A SHIV HANUMAN TEMPLE COMPOUND GUJRATBHARAT NAGAR TEACHER NR SHIV HANUMAN MANNAGPUR | | | MAHARASHTRA | INDIA | 440008100000000002000010 | |
| 1208160092993892 | SUBHANSU TANWAR | S/O Gajender Singh Tanwar WZ-635 D-1 | | SOUTH WEST DELHI | DELHI | INDIA | 11004610000000012000010 | |
| 1208160093142391 | NATTHU MANIK PATIL | C/O Manik Patil Plot No-39Sarvey No-23/1ShivarDeopur Shivnery Colony Walwadi Shi | | Walwadi ShivarDeopur Walwadi ShivarDeopu | DHULE | MAHARASHTRA | INDIA | 42400510000000015000010 |
| 1208160093380695 | MANOHARAN . | S/O Kothandapani 3BVaradharajapuram SuloVaradharajapuram PTC Quarters Varadharaj | | CHENNAI | TAMIL NADU | INDIA | 6000481000000002000010 | |
| 1208160093434961 | BIMALA JIYALAL GUPTA | W/OJiyalal Gupta 76225BKele Ki Building Lower Parel GKMarg Lower Parel Opp Penin | | Lower Parel | MUMBAI | MAHARASHTRA | INDIA | 40001310000000015000010 |
| 1208160093556976 | DEVVRAM SAHADU GHOLAP | E2-701 BLISS UTTAM TOWN SCAPES VISHRANTWSERENE HOSPITAL YERWADA | | PUNE | MAHARASHTRA | INDIA | 41100610000000054000010 | |
| 1208160093602988 | TARARANI PATRA | C/O Ashim Kumar Patra 2ND -FR.FL-SOUTH 4ROAD | | NORTH 24 PARGANAS | WEST BENGAL | INDIA | 70003510000000008000010 | |
| 1208160093826006 | KANIKKA JAIN | W/O Nimit Jain N-24Green Park Green ParkGreen Park Green Park Green Park | | SOUTH DELHI | DELHI | INDIA | 11001610000000008000010 | |
| 1208160093887695 | VISRAM RAMACHANDRAN | OLD NO 31 NEW NO 30 FLAT NO 1 | | AJARAVILAS 2ND MAIN | ROAD KASTURBA NAGAR ADYAR | CHENNAI | INDIA | 60002010000000019000010 |
| 1208160093899865 | VIJAY KRISHNA GHANEKAR | 7 SHAH SADAN GANESH PETH LANE | | SHIVAJI MANDIR DADAR WEST MUMBAI | MUMBAI | MAHARASHTRA | INDIA | 40002810000000100000010 |
| 1208160093903532 | OM PRAKASH GUPTA | LIG 104 KALINDIPURAM GAYASDDINPUR UPRHARDHOOMANGANJ | | ALLAHABAD | UTTAR PRADESH | INDIA | 21101110000000100000010 | |
| 1208160093951739 | SANJIB KUMAR DE | 64 Netaji Pally Ward No 22 Champdani BhaHooghly Po Angus | | HOOGHLY | WEST BENGAL | INDIA | 71222110000000002000010 | |
| 1208160094062195 | JOYDEV GHOSH | CHHOTO LOU KUTHHI BOXIRHAT BOXIRHAT | | COOCH BEHAR | WEST BENGAL | INDIA | 73613110000000080000010 | |
| 1208160094105844 | RAJNI VITHAL | W/O SHRI PANKAJ VITHAL 16A LEISURE VALLESECTOR 46 FARIDABAD Faridabad | | FARIDABAD | HARYANA | INDIA | 12100110000000150000010 | |
| 1208160094120932 | RAMA NARASIMHAN | 13/6 MANGAI HOME 5TH STREET K K NAGAR | | NANGANALLUR ALANDUR | CHENNAI | INDIA | 60006110000000005000010 | |
| 1208160094226287 | SELVARAJAN BALASUBRAMANIAN | S/OSelvarajan 76/9CHENNAI MUNDA KANNIYAMSTREET CHENNAI MYLAPORE CHENNAI | | CHENNAI | TAMIL NADU | INDIA | 60000410000000001000010 | |

| | | | | | |
|--|---|--|-------------------|-----------|---------------------------|
| 1208160094292711GNANARAJ SANTHIYAGU | S/O Santhiyagu 131/76-1 EAST STREET POTHKARUR | | TAMIL NADU | INDIA | 62130610000000001000010 |
| 1208160094389562ASHWANI KUMAR | S/OBidhi Chand HAMIRPUR (HP) | | HIMACHAL PRADESH | INDIA | 177028100000000001000010 |
| 1208160094748740SAVIT GUPTA | S/OChetan Gupta House No 183 Bgurgaon Negurgaon Near dushera ground gurgaon GURGAON | | HARYANA | INDIA | 122001100000000020000010 |
| 1208160094906864VASANTHA KUMAR VADLAKUNTA RACHA RAYA | S/O V Racha Mohan 70-2-146/CHoney Sree EnclaveFlat-G3Ramanayyapeta Vidya Nagar Ramanayyapeta Beside Sree H P Gas AgencyKAKINADA | | ANDHRA PRADESH | INDIA | 533005100000000011000010 |
| 1208160095179720SUBRAMANIAN PARAMASIVAM | S/OParamasivan 78A MELAPALAYAMSOUTH CAR AMBASAMUTHIRAM TIRUNELVELI | | TAMIL NADU | INDIA | 627401100000000002000010 |
| 1208160095226016KUNJLATA GUPTA | MD 2/3 MTPS Colony Machh Banda Mejia Th Gangajalghati Bankura BANKURA | | WEST BENGAL | INDIA | 722183100000000009000010 |
| 1208160095417024ANTONY CENTHIL HILARY | S/OArputha Selvam 31/14NAGERCOIL JOSE CONAGERCOIL THALAVAIPURAM NAGERCOIL KANYAKUMARI | | TAMIL NADU | INDIA | 6290041000000000070000010 |
| 1208160095469434VIPIN KUMAR | S/Odharm Singh BAGPAT | | UTTAR PRADESH | INDIA | 250606100000000001000010 |
| 1208160095976750SHIVANSHU MISHRA | H NO 34 YASHODA NGR GOPAL NGR KANPUR | | UTTAR PRADESH | INDIA | 2080111000000000010000010 |
| 1208160096061306KULDEEP SHARMA | S/OShri Rajpal Sharmavillage-digrota village-digrota village-digrota village-MAHENDRAGARH | | HARYANA | INDIA | 123024100000000053000010 |
| 1208160096175113KAMALATHYAGARAJAN GANESHKUMAR | S/OKamalathyagarajan B 2 T103 NAVINS SPRTHIRUVALLUVAR STREET VADAKKUPATTU MAIN RCHENNAI | | TAMIL NADU | INDIA | 600100100000000003000010 |
| 1208160096348047TULSHIRAM SITARAM GAIKWAD | parner mahajan mala parner mahajan mala AHMED NAGAR | | MAHARASHTRA | INDIA | 414302100000000007000010 |
| 1208160096368927AASHISH NEHA RANKA | NO 78/128 MUDICHUR ROAD WEST TAMBARAM CHENNAI | | TAMIL NADU | INDIA | 600045100000000002000010 |
| 1208160096471734FRANCIS LENINE RAJKUMAR | NO 35 SAKTHI NAGAR REHOBOTH ILLAM MANGADCHENNAI | | TAMIL NADU | INDIA | 600122100000000005000010 |
| 1208160096532123UDAY CHINTAMAN WAWARE | Nandadeep JivikaPlot No28Flat No201NarenNagar Borkute Layout Narendra Nagar InfrYashwant Apartment Narendra Nagar NAGPUR | | MAHARASHTRA | INDIA | 440015100000000015000010 |
| 1208160096532332PURUSHOTHAMA BALARAM | C/O Purushothama K32Girinagar 1st Phase Cross 4th Main Girinagar 1st Phase GirinPhase Girinagar 1st Phase BENGALURU | | KARNATAKA | INDIA | 5600851000000000005000010 |
| 1208160096741011RAHUL . | NO 14/1BALAJI NIVAS 8TH CROSS 8TH MAIN SMATHIKERE BANGALORE BANGALORE BANGALORE | | KARNATAKA | INDIA | 560054100000000024000010 |
| 1208160096757769KAMAL DUBEY | 6 Laxmi Bai Marg UJJAIN | | MADHYA PRADESH | INDIA | 4560011000000000060000010 |
| 1208160097158038SUDHIR TUTI | S/O Anit TutiKokar Khorha Toli Mission CKokar Khorha Toli Mission Colony Kokar Khorha Toli MissionRANCHI | | JHARKHAND | INDIA | 834001100000000001000010 |
| 1208160097526096SATYENDRA PANDEY | S/OShailendra Pandey 403/2 sect 9dwarka dwarka dwarka NEW DELHI | | DELHI | INDIA | 1100771000000001003000010 |
| 1208160097636314DHARAM SINGH | HOUSE NO 109 VILLAGE GHELDI BARARA TANDWAMBALA | | HARYANA | INDIA | 133201100000000013000010 |
| 1208160097817578RAJ KUMAR | S/O Diwan Chand #315Ripudaman Pura MohalPura Mohala Ripudaman Pura Mohala RipudaMohala PATIALA | | PUNJAB | INDIA | 147201100000000002000010 |
| 1208160097930617RATHINDRA NATH HISABIA | EXPORT MAINTENANCE TEAM EO GROUP KUWAIT OIL COMPANY AL AHMADI AL AHMADI | | KUWAIT | 99 | 61008 10000000050000010 |
| 1208160098007082SOUMIT KUMAR MAITY | S/O Samir Kumar MaityAbasbari Abasbari AAbasbari EAST MIDNAPORE | | WEST BENGAL | INDIA | 721636100000000011000010 |
| 1208160098030804MARISAMY IRULANDI | S/OMarisamy 586TH STREET BALARAMPURAM CHENNAI | | TAMIL NADU | INDIA | 600049100000000001000010 |
| 1208160098058729SAMBI REDDY TANUBODDY | S/O T Subba Reddy 1-89yeddanapudi mandalyeddanapudi mandal near library yeddanapPRAKASAM | | ANDHRA PRADESH | INDIA | 523169100000000094000010 |
| 1208160098528352BRIJEN DHARMENDRA PARIKH | S/ODharmendra B-4Ghatlodia Gaurinagar SoGhatlodia Near Riddhi Society Ghatlodia AHMEDABAD | | GUJARAT | INDIA | 380061100000000650000010 |
| 1208160098741791RONAK JAIN | BUS STAND KE PICHE JANTA COLONY DEOLI DETONK | | RAJASTHAN | INDIA | 304804100000000016000010 |
| 1208160098915353AISWARYA . | W/OPrithviraj P Arayakkool Kuniyil Near Temple Vatakara KOZHIKODE | | KERALA | INDIA | 673101100000000010000010 |
| 1208160099671825GANESH PARAMESWARAN | BLK 503 ANG MO KIO AVENUE 5 06 3758 CHENG SAN CREST SINGAPORE 560503 SINGAPORE | | 99 | SINGAPORE | 560503100000001850000010 |
| 1208160100196139CHERUVALLI KUNNEL ANTONY MATHEW | S/O Antony Kurien 55 APanachipuram HouseJunction Malayattoor ERNAKULAM | | KERALA | INDIA | 683587100000000005000010 |
| 1208160100211365SARIPALLI JITENDRANAIDU | S/O Chandrunaidu 14 I T C LTD-PSPD OLD BHOSTEL-SARAPAKA Burgampahad KHAMMAM | | TELANGANA | INDIA | 507114100000000005000010 |
| 1208160100283327Shasith Janarthan | 27 HAWKER AVE PLYMPTON PARK | | 99 | AUSTRALIA | 5038 10000000025000010 |
| 1208160100390766SHRIPAL BABULAL SHAH | A-1AVADHOOT NAGAR SOCIETY FLAT NO.5CHHATSHIVAJI ROADDAHISAR EAST MUMBAI SUBURBAN | | MAHARASHTRA | INDIA | 400068100000000020000010 |
| 1208160100645001ANKIT MAHENDRA MEHTA | 5B/8 SANGEETA APT JUHU ROAD SANTACRUZ W MUMBAI SUBURBAN | | MAHARASHTRA | INDIA | 400049100000000004000010 |
| 1208160100728390VINOTH DHAMODHARAN | S/ODamodharan 12 KASTHURI 5TH STREET CHELAKSHMIPURAM Puthagaram CHENNAI | | TAMIL NADU | INDIA | 600099100000000024000010 |
| 1208160100738603CHELLAMUTHU KANNAN | S/O Chellamuthu NO 01 PERIYAR NAGAR KaruKARUR | | TAMIL NADU | INDIA | 639006100000000160000010 |
| 1208160100768501ANMOL MEHRA | S/OAnil Mehra kothi no.-1 kala bagh AjmeAJMER | | RAJASTHAN | INDIA | 3050011000000000010000010 |
| 1208160100790210SARAVANAN NATARAJAN | 16D PILLAIYAR KOVIL STREET A METTUR ARUMBAVUR PERAMBALUR | | TAMIL NADU | INDIA | 621103100000000021000010 |
| 1208160100800160GYANESH KUMAR SAXENA | S/OJagdish Kunwar Manakpur Banjaria RAMPUR | | UTTAR PRADESH | INDIA | 244927100000000020000010 |
| 1208160101152717HARIS MANZOOR | S/OManzoora Ahmad LoneSAMBOORA Sambora BUDGAM | | JAMMU AND KASHMIR | INDIA | 192121100000000001000010 |
| 1208160101219490ATHAR SADIQUE ANSARI | Baitul Ansar467 Bombay Sappers Colony Wadgaonsheri Opp Three Water Tank Tata GPune City PUNE | | MAHARASHTRA | INDIA | 411014100000000041000010 |

| | | | | | |
|--|--|-----------------------------|----------------|----------------------|--------------------------|
| 1208160101295336MUHAMMED UMAR HATHAB ABUTHAHIR | C/O UMAR HATHABFLAT NO 7KAMALAM GEETHALAAPARTMENTSNO 8/41 1STCROSS STREETKASTURINAGAR ADYARCHENNAITAMIL NADU | CHENNAI | TAMIL NADU | INDIA | 6000201000000001000010 |
| 1208160101650300NEERAJ DWIVEDI | S/O PREMNARAYAN DWIVEDI I-641 WORLD BANKS.O | KANPUR | UTTAR PRADESH | INDIA | 20802710000000001000010 |
| 1208160101742744MRIDUL SANGHAVI | 7 192 C KALYANI SWAROOP NAGAR KATARIJIYOGANJSWAROOP NAGAR | KANPUR | UTTAR PRADESH | INDIA | 208002100000000027000010 |
| 1208160101802182DINESH DILIP PARAKH | FLAT 14 STATION ROAD MANGALDIP BHANDARKAAMALNER Amalner | JALGAON | MAHARASHTRA | INDIA | 425401100000000105000010 |
| 1208160102080363VIVEK SHYAMRAO SUPE | TRIMURTI CHAWL NO 2 AKURLI ROAD HANUMAN RUPALI GENERAL STORE KANDIVALI EAST | MUMBAI SUBURBAN | MAHARASHTRA | INDIA | 40010110000000001000010 |
| 1208160102517092SANTHOSH KUMAR THEYYAN | S/OTheyyan Kunnammkad house Kotekkad KanPALAKKAD | | KERALA | INDIA | 67868610000000002000010 |
| 1208160102653364HARBANS KAUR MARWAH | W/OPRITPAL SINGH MARWAH K-1313 VIJAY NAGGHAZIABAD | GAUTAM BUDDHA NAGAR | UTTAR PRADESH | INDIA | 20100910000000001000010 |
| 1208160102764449JYOTI KUMAR SHARMA | S/Osiya Ram Sharma JAIN GALI JAIN MANDIRBayana | BHARATPUR | RAJASTHAN | INDIA | 32140110000000014000010 |
| 1208160102949390NUPUR SARRAF | D/ONatwar Kumar Sarraf D-12AGround FloorKhas | SOUTH DELHI | DELHI | INDIA | 110016100000000090000010 |
| 1208160103707811PRIYADHARSHANI . | W/OJothiramalingam 25/9 NARAYANAMESTRI 1VILLIVAKKAM Villivakkam | CHENNAI | TAMIL NADU | INDIA | 60004910000000300000010 |
| 1208160103763970TAUSIF ALAM MANZAR ALAM | C/OMohd Manjar Alam Nisarul Haq Plot No8Vishvbharti HouSoc Smruti Nagar Bokhara | Anganwadi Koradi (N.V.) | MAHARASHTRA | INDIA | 44111110000000008000010 |
| 1208160103966477PADMANABHAN RAMASAMI | FLAT-6 VASANTHA APTS PLOT-14 12TH STREETKARTHIKEYAPURAM MADIPAKKAM | CHENNAI | TAMIL NADU | INDIA | 60009110000000070000010 |
| 1208160104019894YASHWANTSINGH UDAYSINGH KHAMBRE | KASHI UNIVERSITY ROAD BEHIND POSTSL COLOSOCIETY CAMP AMRAVATI | AMRAVATI | MAHARASHTRA | INDIA | 44460110000000001000010 |
| 1208160104392824LAKSHMANAN SENTHILMURUGAN | S/OLAKSHMANAN 1/34 PILLAYAR KOIL STREET TIRUVANNAMALAI | | TAMIL NADU | INDIA | 606901100000000125000010 |
| 1208160104547301JAGADEESAN JOTHI RAMALINGAM | S/O Jagadeesan 25/9 Narayana maistry 1stVillivakkam S.O | CHENNAI | TAMIL NADU | INDIA | 60004910000000150000010 |
| 1208160104638604VARSHA KUMARI | NO 2 TYPE 498 A T P COLONY ANPARA AURI ADUDHI SONBHADRA | SONBHADRA | UTTAR PRADESH | INDIA | 23122510000000008000010 |
| 1208160104876800YERRAGUNTLA AMARAVATHI | C/OYerraguntla Chandrasekhara Reddy 2-59Peddappappuru Jutur | ANANTAPUR | ANDHRA PRADESH | INDIA | 51541110000000008000010 |
| 1208160104979228SRINIVASAN RAGHURAMAN | C/OSrinivasan IRWO-HOUSING COMPLEXC-35 MTALUK OFFICE ROAD Ambattur | KANCHIPURAM | TAMIL NADU | INDIA | 60005310000000003000010 |
| 1208160105042302RIAZ AHMED MOHAMMED | S/O Munaff Abdul RAILWAY BAUNGLow A 403 CLUB Bhusawal | BHUSAWAL | MAHARASHTRA | INDIA | 42520110000000030000010 |
| 1208160105067741NARESH KUMAR RAMAGIRI | ME9 PLOT NO C97 FLAT 403 ABU DHABI | | 99 | UNITED ARAB EMIRATES | 99999910000000050000010 |
| 1208160105244808SHASHI KUMAR SINHA | S/O Ramendra Kumar Sinha Block-41FloorFlGreenfield city E3-398Jote SibrampurMaheKolkata Greenfield city Shibrampur | KOLKATA | WEST BENGAL | INDIA | 70014110000000002000010 |
| 1208160105524368RAJANGAM RAMALINGAM | S/O Rajangam 254 MIDDLE STREET THENNAVAVembukudi | ARIYALUR | TAMIL NADU | INDIA | 612901100000001168000010 |
| 1208160106521311ANKIT SARRAF | S/O Natwar Kumar Sarraf 98A Narmada AparExhibition Road Patna G.p.o. | PATNA | BIHAR | INDIA | 800001100000000294000010 |
| 1208160106844851YOGESH VIRENDRA HANDA | S/OHanda Virendra Kumar 602Kripanidhi GuRoad No 4 Vile Parle West J.V.P.D.SchemeMUMBAI SUBURBAN | | MAHARASHTRA | INDIA | 40004910000000005000010 |
| 1208160106851774MEENAKSHI . | PLOT NO 15 DOOR NO 4 ADHISHANKARAR STREESEMBAKKAM SELAIYUR TAMBARAM | CHENNAI | TAMIL NADU | INDIA | 60007310000000005000010 |
| 1208160107160431SHIVANI PATIDAR | C/OShivam Patidar 58 Jawahar Marg Ward 1Shitla Mata Mandir Dhamnod | DHAR | MADHYA PRADESH | INDIA | 45455210000000025000010 |
| 1208160107363132THIRUVENGADASAMY SENGAMALAM | OLD NUMBER S 113 NEW NUMBER S 67 FLAT NUFIRST FLOOR S BLOCK 6TH MAIN ROAD ANNA | NCHENNAI | TAMIL NADU | INDIA | 60004010000000022000010 |
| 1208160107948565MUHAMMEDILYAS MUHAMMEDHUSEN UMARJI | C/O Muhammed HusenShekh Mujaver Road NeaProtein Godhra | PANCH MAHALS | GUJARAT | INDIA | 38900110000000012000010 |
| 1208160107987670SUDIP ROY | SUNNY BLOOM FLAT 4E BL II 526 PURBAPARA PARGANAS | SOUTH 24 PARGANAS | WEST BENGAL | INDIA | 70015310000000004000010 |
| 1208160108485372AKSHAY RAVI | S/ORavi Kothandaraman 46 First Main RoadShenoy Nagar | CHENNAI | TAMIL NADU | INDIA | 60003010000000002000010 |
| 1208160108600747YASH RUPCHAND THAVKAR | NEAR BUS STOP WAR NO 1 MATA PURA | CHOUCK AT PO TA KUHI NAGPUR | MAHARASHTRA | INDIA | 44120210000000010000010 |
| 1208160108930711ANIL LAXMANRAO DAF | GANDHI WARDATKANCHANGAON POSTARVITAH - HINGANGHAT KANCHANGAON WARDHA | WARDHA | MAHARASHTRA | INDIA | 44230710000000020000010 |
| 1208160109028511KRISHNASWAMY NARAYANASWAMY | KRISHNASWAMY N 3 SICAL RACEVIEW APTS 2 RINTERIOR ROAD Guindy Industrial Estate | CHENNAI | TAMIL NADU | INDIA | 600032100000000060000010 |
| 1208160109054151ILA SINGHAL | Pankaj Agrawal B-1 ACE Campus Jagadhari Sambhalkha Ambala College of EngineeringMithapur Ambala | | HARYANA | INDIA | 13300110000000002000010 |
| 1208160109223500VIJENDRA KUMAR GUPTA | S/O Rameshwar Dayal Gupta 1/620 A SURENDSURENDRA NAGAR NEAR MANDIR PANCHPARMESHWICE FACTORY ALIGARH | | UTTAR PRADESH | INDIA | 20200110000000019000010 |
| 1208160109458675SANTHANAM SASIREKHA | W/OSanthanam NO 14A 4TH MAIN ROAD THIRUPKolatthur | CHENNAI | TAMIL NADU | INDIA | 60009910000000005000010 |
| 1208160109510515Ravula Vani | W/O MAHESH 4-186 GANDHI NAGAR BOLLEPALLYNALGONDA | | TELANGANA | INDIA | 50828510000000005000010 |
| 1208160109552260LOGANAYAKI SUBRAMANIYAN | W/O Subramaniyan NO 139 PILLAIYAR KOVIL ARAKKONAM PUDUKANDIGAI Sayanavaram (JagiVELLORE | | TAMIL NADU | INDIA | 63105110000000013000010 |
| 1208160109646454SIDDHI SAMDARIA | D/OPoonam Kumar Samdaria 33/39 VEERAPPANSOWCARPET Chennai | CHENNAI | TAMIL NADU | INDIA | 60000110000000025000010 |
| 1208160109789508RAMADOSS UMASHANKAR | S/ORamadoss R 17/6 A BLOCKMURUGAN HOMES AS1 RAJAMANICKAM STREET GM NAGAR AmbattuKANCHIPURAM | | TAMIL NADU | INDIA | 60005310000000041000010 |
| 1208160109860555GOURAV . | RIDDI SIDDI APARTMENTS 4TH FLOOR 01 RATHSTREETCHENNAI KONDITOPETCHENNAI GP | CHENNAI | TAMIL NADU | INDIA | 60000110000000004000010 |
| 1208160109878195SANJEEVI JAYAPRAKASH | Plot No 12B1 Chithirai Salai | PORUR | TAMIL NADU | INDIA | 60011610000000008000010 |

| | | | | | | | |
|---|--------------------------|---|----------------------------|-----------|---------------------------|-------|-------------------------|
| 1208160110126785AANCHAL SURESH KUMAR JAIN | | D/O Suresh Jain #152/21 10th A Main 5th Pillar Jayanagar Bangalore South | BENGALURU | | KARNATAKA | INDIA | 5600111000000050000010 |
| 1208160110139695DEVENDRA RATHORE HUF | | 98 ARCHANA NAGAR NEAR MOHIT KIRANA ARCHAINDORE | | | MADHYA PRADESH | INDIA | 45200610000000002000010 |
| 1208160110541537BHARAT LAL | | S/O Nepal Prasad 28-aajay viharonchi baMATHURA | | | UTTAR PRADESH | INDIA | 28100610000000010000010 |
| 1208160111015064RAGHUL KUMAR DAGA | | Ramesh Kumar Daga Jain Vishnu Vihar AparThirumalairajapuram street Avadi Near JaAvadi | | CHENNAI | TAMIL NADU | INDIA | 60005410000000005000010 |
| 1208160111016150THAMMAIAH HARISH | | S/OLate Thimmaiah #1844 1st Floor 10th MCross Banashankari 2nd Stage Bidarahalli | BENGALURU | | KARNATAKA | INDIA | 56007010000000025000010 |
| 1208160111281989GAUDIKARAM MALLIKARJUNAN DHINESH | | S/OMallikarjunan 3-1 A Celine Illam FreePonmalai Kottapattu Tiruchirappalli | TIRUCHIRAPPALLI | | TAMIL NADU | INDIA | 62000410000000001000010 |
| 1208160111504103FAATIMAH BATOOL | | D/O Mohammed Ashraf Ujampadavu House PosPuthige | KASARAGOD | | KERALA | INDIA | 67132110000000008000010 |
| 1208160111700358PRANAB KUMAR MUKHERJEE | | 2/3 MATANGINI HAZRA BITHI C T CENTRE DURBARDDHAMAN NEAR ULTRATEC CEMENT SHOP | DURGAPUR | | WEST BENGAL | INDIA | 71321610000000010000010 |
| 1208160111920446ABDUL JALEEL | | S/OT Abdul Sukkoor 2/264 Eveready ColonyStreetKodungaiyur Near Oxford School Kod | TIRUVALLUR | | TAMIL NADU | INDIA | 60011810000000033000010 |
| 1208160113301743HARE SHANKAR RAI | | S/OChandeshwar Rai Arrah Bhakura | BHOJPUR | | BIHAR | INDIA | 8023151000000003000010 |
| 1208160113375611RAMAN VEMBU VENKAT | | 3 2 390 4A SRILAMANSION ROADNO8 NEAR LBNSATHAVAHANANAGAR CHINT ALAKUN | K.V.RANGAREDDY | | TELANGANA | INDIA | 50007410000000033000010 |
| 1208160113505623RAJU SELVARAJ | | C/O S/O (LATESHREE N RAJU 4/65 C MANIHAT(VILLAGEB MANIHATTY (POST OFFICEKUNDAH | (Udhagamandalam | NILGIRIS | TAMIL NADU | INDIA | 64300310000000530000010 |
| 1208160113732518ASMATULLAH KHAN | | S/OZafar Ullah Khan 9-4-77/A/70 Al HasnaTolichowki Golconda | RANGA REDDY | | TELANGANA | INDIA | 50000810000000005000010 |
| 1208160114499312PRAMOD MUTTAGI VENUGOPAL | | 29 80 FEET ROAD 1 CRS 1 PS 5 STG | BEML LAYOUT R R NAGAR | | KARNATAKA | INDIA | 5600981000000003000010 |
| 1208160114551374SURESH KUMAR | | S/OJaynarayan Yadav panchayat bagodar pubagodar vill bagodardih po bagodar ps ba | BOKARO | | JHARKHAND | INDIA | 82532210000000007000010 |
| 1208160114848974GOMATHI VELLIYANGIRI | | 8 PRS ROADPOONGA NAGARCHENNIMALAI | ERODE | | TAMIL NADU | INDIA | 63805110000000002000010 |
| 1208160114914371SATHEESH KUMAR | | NO 30 IRATTAIVADAISSETTI STREET VANDAVASIKANCHIPURAM | | | TAMIL NADU | INDIA | 6044081000000002000010 |
| 1208160116076752RAJNI CHHABRA | | C/OMarender Kumar Chhabra 248 SEC-8 SEC-HANUMAN MANDIR Faridabad Sector 7 | FARIDABAD | | HARYANA | INDIA | 12100610000000010000010 |
| 1208160116464841SAMPATH . | | S/OArumugam 2/323 KEEL VELAR STREET MEL vilvarayanallur VILVARAYANALLUR (MEL) | TIRUVANNAMALAI | | TAMIL NADU | INDIA | 60690610000000005000010 |
| 1208160116531111SURESH CHAND GUPTA | | S/O Rameshwar Dayal Gupta near vijay indno-9 khairthal | ALWAR | | RAJASTHAN | INDIA | 30140410000000200000010 |
| 1208160117092081VELIANALLUR VENUGOPALAN DEVANATHAN | | 63/26BRINDAVAN STREET EXTNWEST MAMBALAM CHENNAI | | | TAMIL NADU | INDIA | 6000331000000002000010 |
| 1208160117276935NAMBIRAJAN SHRIJHA | | PLOT 167 FLAT A 4TH MAIN ROAD SADASIVAM MADIPAKKAM | CHENNAI | | TAMIL NADU | INDIA | 6000911000000002000010 |
| 1208160117332778ARVIND MISHRA | | S/OAshutosh Mishra A-503 ROHTAS APARTMENNagar | LUCKNOW | | UTTAR PRADESH | INDIA | 22602210000000100000010 |
| 1208160117770197PRASENJIT KUMAR BHOWMICK | | S/OTushar Kanti Bhowmick UDAYRAJPUR MADHUDAYRAJPUR Madhyamgram (m) | NORTH 24 PARGANAS | | WEST BENGAL | INDIA | 70012910000000003000010 |
| 1208160117984497ARPITA YADAV | | D/O Asamanjas Yadav Gram Shankarpur TappSikrora Ambedkar Nagar Sikraura Kanchanp | AMBEDKAR NAGAR | | UTTAR PRADESH | INDIA | 22413710000000004000010 |
| 1208160119366268NEYITHALETH SHYAM SUNDER | | S/OSankarankutty M 119 B Sreepadmadam ChanPalakkad | PALAKKAD | | KERALA | INDIA | 67800710000000001000010 |
| 1208160119539421NAVAL KASHYAP | | S/O AYODHYA PRASAD KASHYAP 561/580 SINDHKRISHNA NAGAR MANASNAGAR S O | LUCKNOW | | UTTAR PRADESH | INDIA | 22602310000000001000010 |
| 1208160119666617SUNDARARAMAN VIKRAMASINGAPURAM ESWARAKRISHNAN | | PLOT NO 8 D NO 3 KANNAMMA ST | CHITLAPAKKAM | | KANCHIPURAM | INDIA | 60006410000000030000010 |
| 1208160119697576VADDE RENUKA DEVI | | D/OVadde Venkateswarlu H NO 87-474 sri nKurnool | KURNOOL | | ANDHRA PRADESH | INDIA | 51800210000000100000010 |
| 1208160120072135ROSHAN RAMESH LANJEWAR | | S/ORamesh Lanjewar House No1275 AT-KelwaTH-Saoner Kelwad | NAGPUR | | MAHARASHTRA | INDIA | 44111210000000010000010 |
| 1208160120132099SUDARSAN ALIAS SRI BALAJI | | S/O Ramanujam 7A SASTHA KOVIL STREET TIRtirunelveli | TIRUNELVELI | | TAMIL NADU | INDIA | 62700610000000120000010 |
| 1208160122222810KANNAN RAJA KANDASAMY | | S/OKandasamy 02 Dr Radhakrishnan Street Kezhakasakudi Ammayar Nagar Kottucherry | KARAIKAL | | PUDUCHERRY | INDIA | 60960910000000005000010 |
| 1208180000009474PRADNYA BHALCHANDRA TAMHANKAR | DAMODAR GANESH BUWA | FLAT NO 2 BLDG III-A/1 KOYANA | COLONY MAHUL RD ANIK NAGAR | MUMBAI | VASHINAKA CHEMBUR | INDIA | 40007410000000051000010 |
| 12081800000035612SWARNALATHA TADIKONDA | SAMBASIVA RAO TADIKONDA | H NO 1 98/68 DEVI NILAYAM SAI | NAGAR MADHAPUR SHAIKPET | HYDERABAD | CYBERABAD | INDIA | 50008110000000001000010 |
| 1208180000045521MOHIT CHHABRA | HASSANAND CHHABRA | 84 SANT KANWAR | RAM COLONY | AJMER | FOY SAGAR ROAD | INDIA | 30500110000000120000010 |
| 1208180000048309YOGITA PANKAJ RANE | PANKAJ SURESH RANE | FLAT NO G 802 PARK ROYAL | OPP AKASHGANGA RAHATANI | | PUNE | INDIA | 41101710000000011000010 |
| 1208180000071989KAVITA VINOD KUCHAN | VINOD LINGAYYA KUCHAN | FLAT NO 301 3RD FLR | A WING PRATHAM CHS LTD | MUMBAI | PRATIKSHA NGR SION | INDIA | 4000221000000002000010 |
| 1208180000075871RICHA MAJEJI | MAHESH KUMAR MAJEJI | NO 604 21 GULMOHAR CHS LTD | OSHIWARA ANDHERI WEST | MUMBAI | AZAD NAGAR | INDIA | 40005310000000050000010 |
| 1208180000082380DEEPAK BABULAL SHAH | BABULAL KAPOORCHAND SHAH | FLT NO D 5 GORAGANDHI CHS | CHANDAVARKAR LANE | MUMBAI | OPP BORIVALI STATION WEST | INDIA | 40009210000000011000010 |
| 1208180000085461MAYANK KUMAR | RAM BILAS SAHU | H NO 301 NEW NAGRA | TOLI RANCHI | RANCHI | PS LALPUR | INDIA | 83400110000000027000010 |
| 1208180000127000SHILPA KELA | AMIT KELA | B 136 R K | COLONY | BHILWARA | BHILWARA | INDIA | 3110011000000004000010 |
| 1208180000142671DHEERAJ CHHABRA | HASSANAND CHHABRA | NO 84 SANT KANWAR RAM COLONY | FOY SAGAR ROAD AJMER | AJMER | | INDIA | 30500110000000024000010 |

| | | | | | | | | |
|---|-----------------------------------|--------------------------------|---|-----------------------------|------------|----------------|-------|---------------------------|
| 1208180000175171VINOD RAJ H R | RAMEGOWDA HATNA BASAVAIHAH | 1691 B PRASHANTH NAGAR | T DASARAHALLI 4TH CRS RAMESH | ROAD BANGALORE NORTH | BANGALORE | KARNATAKA | INDIA | 56005710000000006000010 |
| 1208180000254819GAURAV KUMAR | SHYAM NANDAN SINGH | HOUSE NO 47 JANARDAN | COLONY WARD NO 08 JASIDIH | DEOGHAR | | JHARKHAND | India | 814142100000000015000010 |
| 1208180000260571KARTHIKEYAN C | CHELLAPPAN | N A 307 PARAMOUNT APRTS 39 4TH | MAIN NR BEML HOSPITAL | G M PALYA BANGALORE | BANGALORE | KARNATAKA | INDIA | 560075100000000700000010 |
| 1208180000278874AMIRISHETTY RAJU | VISHWANADHAM AMIRISHETTY | H NO 8 12D 148 5 DS TEMPLE | LANE WARD 8 | WARANGAL | | ANDHRA PRADESH | INDIA | 506002100000000020000010 |
| 1208180000287722PALANIAPPAN DHINAKARAN | PALANIAPPAN N | 1182 3RD STREET | PALANI SAMY NAGAR | MELAKAVERY THANJAVUR | KUMBAKONAM | TAMILNADU | INDIA | 612002100000000010000010 |
| 1208180000325856BHAGYALAKSHMI DORNADULA | CHAKRAPANI BALASA | PUTAM RAJUVARI VEEDHI | VENKATAGIRI | NELLORE | | ANDHRA PRADESH | INDIA | 524132100000000055000010 |
| 1208180000421069VINOD KUMAR SINGH | BHAGI RATHI SINGH | A 701 GAYATRI HERITAGE | PLOT NO 37SECTOR NO | 20KHARGHARNAVI | RAIGAD | MAHARASHTRA | INDIA | 410210100000000021000010 |
| 1208180000434382Kulvant Gahlot | JAIPAL SINGH | H NO 17 MULLAN VIHAR SHAUKAT | ALI ROAD RAMPUR | RAMPUR | | UTTAR PRADESH | INDIA | 244901100000000003000010 |
| 1208180000446402NALIN LAXMIDAS MERCHANT | LAXMIDAS R MERCHANT | RASHMI COMPLEXBDG NO 3 | FLAT NO 402MIRA BHAYANDAR | ROAD OPP MANGAL NAGAR MIRA | THANE | MAHARASHTRA | INDIA | 401107100000000004000010 |
| 1208180000491967SANTOSH SHANKAR CHALKE | SHANKAR DHONDU CHALKE | C 301 RAJHANS KSHITIJ | CHULNA BABHOLA RD VASAI WEST | THANE | | MAHARASHTRA | INDIA | 401202100000000024000010 |
| 1208180000492785AJAY KUMAR PANDEY | BALMUKUND PANDEY | 83 SAHADOLI TAL GOLA | DIST GORAKHPUR | GORAKHPUR | | UTTAR PRADESH | INDIA | 273208100000000008000010 |
| 1208180000527948SONALI BANDHU | PARTHA BANDHU | 3 177 VIDYASAGAR COLONY PO | NAKTALA PS NETAJI NAGAR | KOLKATA | | WEST BENGAL | INDIA | 700047100000000045000010 |
| 1208180000582235NITA N MERCHANT | K M PALEJA | 3 402 RASHMI COMPLEX | MIRA BHAYANDAR ROAD | MIRA ROAD EAST | THANE | MAHARASHTRA | INDIA | 401107100000000003000010 |
| 1208180000653730SURESH KUMAR TYAGI | SHEORAJ KUMAR TYAGI | S O SHEORAJ KUMAR TYAGI | ROYAL PLAZA PLOT NO 6 7 | INDRAPURAM GALI NO 1 SHRI | GHAZIABAD | UTTAR PRADESH | INDIA | 201014100000000024000010 |
| 1208180000817096BHOSALE KUNAL KALYANRAO | KALYANRAO GULABRAO BHOSALE | GULAB G 24 TELEPHONE | EXCHANGE OFFICE NEAR NAWALE | NAGAR GULMOHAR ROAD SAVEDI | AHMEDNAGAR | MAHARASHTRA | INDIA | 414003100000000039000010 |
| 1208180000829038SULOCHANA CHELLAPPAN | MUTHURAMALINGAM | 1771 PANDIYAN NAGAR | KALANIVASAL SEKKALAI KOTTAI | SEKKALAI KARAIKKUDI | SIVAGANGA | TAMIL NADU | INDIA | 630002100000001290000010 |
| 1208180000902253RADHIKA LOKESH AGRAWAL | LOKESHKUMAR AGRAWAL | C ODILIPKUMAR AGRAWAL 68 | LALA LAJPATRAI HOUSING | SOCIETY GOKUL COLONY | AKOLA | MAHARASHTRA | INDIA | 444001100000000010000010 |
| 1208180000906959CHANACHAL MAITY | PRADYOT KUMAR MAITY | CHAITANYAPUR UTAAR KALINAGAR | CHAITANNYAPUR SUTAHATA I | PURBA | MEDINIPUR | WEST BENGAL | INDIA | 721645100000000001000010 |
| 1208180001021873SUDEEP PATEL | DURGA SHANKAR PATEL | S O DURGA SHANKAR PATEL H NO | SON KAWAL DIPUPARA | TARBAHAR BILASPUR R S | BILASPUR | CHHATTISGARH | INDIA | 495004100000000001000010 |
| 1208180001237845RAM KRISHNA RAI | GULAB DHAR RAI | MUSILAHPUR OR MUSILATPUR | SANT RAVIDAS NAGAR | VARANASI | | UTTAR PRADESH | INDIA | 221401100000000006000010 |
| 1208180001339560MAHESH BHAUSAHEB GUDADE | BHAUSAHEB TRIMBAKRAO GUDADE | LAXMI COLONY NEAR M S E B | GANGAPUR | AURANGABAD (MH) | | MAHARASHTRA | INDIA | 431109100000000030000010 |
| 1208180001384635NARASIMHAN KRISHNAMURTHY | SRINIVAS RAO KRISHNAMURTHY | PLOT NO 103 AMARVATHI APTS | SANJAY NAGAR NEAR BUS STOP | MALKAJGIRI MALKAJGIRI | HYDERABAD | TELANGANA | INDIA | 500047100000000020000010 |
| 1208180001471614RAVI KISHORE VARAPARLA | PULLAIAH VARAPARLA | S O PULLAIAH 15 1 119 | VARAPARLA VARI PALEM | SIVALAYAM TEMPLE KANDUKUR | PRAKASAM | ANDHRA PRADESH | INDIA | 523105100000000010000010 |
| 1208180001595592BIPIN CHANDRA SINGH | RAMESH CHANDRA SINGH | H NO 23 OFFICERS COLONY | BHELATAND BELATANR | DHANBAD | | JHARKHAND | INDIA | 828103100000000001000010 |
| 1208180001656190RASHMIKA VISHNUKUMAR PATEL | PURUSHOTTAMBHAI MOHANBHAI PATEL | 1319 2 SECTOR 3B | GANDHINAGAR | | | GUJARAT | INDIA | 382006100000000010000010 |
| 1208180001686217MAYUR DINESHCHANDRA KHAMBHATI | D H KHAMBHATI | A 103 BRIGHT HOUSE | ABHINANDAN A C MARKET | SURAT | | GUJARAT | INDIA | 395007100000000050000010 |
| 1208180001714203PRITI SINGH | RADHE SHYAM SINGH | 10 C 2 NEW MARKET | DADRI | NAINI | ALLAHABAD | UTTAR PRADESH | INDIA | 2110091000000000010000010 |
| 1208180001722081SUNIL KESHAV NARWATE | KESHAV NARWATE | GAURI SHANKAR NAGAR DEONI | BK | LATUR | | MAHARASHTRA | INDIA | 413519100000000020000010 |
| 1208180001737246SURAJ MANIK GHAVATE | MANIK SHANKAR GHAVATE | 13 MANGALWAR PETH | NEAR TODKAR HOSPITAL | . | PUNE | MAHARASHTRA | INDIA | 411011100000000010000010 |
| 1208180001741381SOURAV AGARWAL | SUBHAS CHANDRA AGARWAL | SHREE MUNGIPA BHAWAN | GUJURATI PADA HULURISINGHA | HULURISINGA | ANGUL | ODISHA | INDIA | 759132100000000001000010 |
| 1208180001981342SUBHAM PATEL | SANJIB PATEL | S O SANJIB PATEL VILL KIREI | SUNDERGARH | | | ODISHA | INDIA | 770073100000000001000010 |
| 1208180002200985ARHAM SUNIL PARAKH | SUNIL PARAKH | 9 F SIDDHASHILA APPARTMENT | OPP JIVAN BHARTI SCHOOL | TIMALIYAWAD SURAT M CORP | SURAT | GUJARAT | INDIA | 395001100000000024000010 |
| 1208180002202788GANESH ATMARAM DHANRALE | ATMARAM SHIVRAM DHANRALE | S N 19 2 HOLKAR NAGAR | RAJHANS BANGALA AMBE GAON | PATHAR AMBEGAON BUDRUK | PUNE | MAHARASHTRA | INDIA | 411046100000000200000010 |
| 1208180002354941SNEHALATA GAUTAM | MEWA LAL | 15 B GALI NO 23 SECTOR 4 | BHILABHILAI DURG | DURG | | CHHATTISGARH | INDIA | 490001100000000325000010 |
| 1208180002355979ANNETTE LOBO | VICTOR CRASTO | Flat 0364 Kohinoor City | kirol road off lbs Marg Kurla West Mumba. | | MUMBAI | MAHARASHTRA | INDIA | 400070100000000210000010 |
| 1208180002461865RYAN LOBO | HAROLD LOBO | FLAT NO 0456 KOHINOOR CITY | KIROL RD OFF CBS MARG | NEARHOLY CROSS SCHOOL KURLA | MUMBAI | MAHARASHTRA | INDIA | 400070100000000200000010 |
| 1208180002578445JUHI BAJPAI | RAMESH BAJPAI CHANDRA | FLAT NO 108 DAFFODIL | BUILDING LIFESTYLE COMPLEX | AMRAVATI ROAD OPPOSITE | NAGPUR | MAHARASHTRA | INDIA | 440023100000000010000010 |
| 1208180002748500SUMAL MAHADEV SHEDAGE | NARAYAN BABURAO PANSARE | S NO 20 2 K P NAGAR | PHADATARE APART BALAJI | NAGARNEAR VISHAL APART | PUNE | MAHARASHTRA | INDIA | 411043100000000008000010 |
| 1208180002861305C HARISH . | JANARDHANRAJU CHAMARTHI | 6 37 SIDHIRAJU KANDRIGA | PICHATUR MANDALAMSINDHIRAJU | CHITTOOR | | ANDHRA PRADESH | INDIA | 517589100000000001000010 |
| 1208180002909473SHRINATH B M | SHRINIVAS MANGALWEDHE BINDUMADHAV | PLOT NO 35 B BLOOKGANGADHAR | NAGARNEAR MARUTI MANDIR | BELGUAM | BELGAUM | KARNATAKA | INDIA | 591124100000000015000010 |
| 1208180003006729DIPESH RAWAT | MAHENDRA SINGH RAWAT | 48 VILLAGE SAUN GAON | NAINITAL | | | UTTARAKHAND | INDIA | 26313610000000004000010 |
| 1208180003204037SAURABH KUMAR JAISWAL | GIRISH SHARAN JAISWAL | HOUSE NO 227 JKD ROAD TAJIA | CHOWK 2 SAI TIRAHA | MANENDRAGARH | KORIYA | CHHATTISGARH | INDIA | 497442100000000010000010 |

| | | | | | | | | |
|--|---------------------------------|---|--|-----------------------------|------------|----------------|-------|---------------------------|
| 1208180003336332KANISHKA KUMAR DHIBAR | Bishnu Dayal Dhibar | Flat No 206 14 B | Canal Street | Gokul Apartment | KOLKATA | WEST BENGAL | INDIA | 70001410000000011000010 |
| 1208180003480252JITENDER KUMAR YADAV | BANSHI DHAR YADAV | V P KANSLI KANSLI JAIPUR | JAIPUR | JAIPUR | | RAJASTHAN | INDIA | 303108100000000050000010 |
| 1208180003528441VIJAY SURESH DESHPANDE | SURESH YASHVANT DESHPANDE | 137 1 MAHABAL STREET NEAR | DATTA TEMLE SAMBHAINAGAR | JALGAON | JALGAON | MAHARASHTRA | INDIA | 425002100000000004000010 |
| 1208180003920581UMASHANKAR CHANDRAKAR | PUNNILAL CHANDRAKAR | HOUSE NO WARD NO GRAM | KHOPLI POST GHUNCHAPALI | KHOPALI MAHASAMUND | MAHASAMUND | CHHATTISGARH | INDIA | 493449100000000003000010 |
| 1208180004091834SRIKANATH AEROLLA | JANGAIAH | 2 47 KADTHAL VILL AND MANUAL | RANGAREDDY DISTRICT | MAHBUBNAGAR | | TELANGANA | INDIA | 509358100000000001000010 |
| 1208180004122437GIRRAJU VISWANATH | GIRRAJU VENKATARAMANA | D NO 11 579 SALE STREET | DHARMAVARAM | | | ANDHRA PRADESH | INDIA | 515671100000000074000010 |
| 1208180004166082KOMMIREDDY HEMANT KUMAR | KOMMIREDDY SHIVA PRASAD RAO | HOUSE NO FB 1 MANGAL VIHAR | PHASE 2 DEORIKHURUD | BILASPUR (CGH) | | CHHATTISGARH | INDIA | 495004100000000002000010 |
| 1208180004336226ATMARAM SHINDE | SANTARAM SHINDE | SURVEY NO 74 02 GALLI NO 6 | 2 SANT NAGAR NR MARYA UDYAN | PUNE | | MAHARASHTRA | INDIA | 411047100000000005000010 |
| 1208180004516701SUVARNA MANGESH CHAUDHARI | PANDURANG YADAVRAO SONAWANE | MAUNGIRI HOUSING SOCIETY ROW | HOUSE NO 2 HIRAWADI ROAD | TRIMURTI NAGAR NASHIK | NASHIK | MAHARASHTRA | INDIA | 4220031000000000025000010 |
| 1208180004559353AKASH BHANUBHAI BARVALIYA | BHANUBHAI BHIKHABHAI BARVALIYA | 163 SNEHMILAN SOC NEAR | MANGALDEEP SCHOOL CHIKU | WADINANA VARACHHA SURAT | SURAT | GUJARAT | INDIA | 395006100000000001000010 |
| 1208180004876646PRAMOD KUMAR YADAV | KASHI PRASAD YADAV | 432/356 Yasiganj | Near Manas Hospital | Lucknow | LUCKNOW | UTTAR PRADESH | INDIA | 226003100000000001000010 |
| 1208180005065098PRANSHU KHEDIA | MURLIDHAR KHEDIA | 106 SAI SHARAN | BILASPUR (CGH) | | | CHHATTISGARH | INDIA | 495001100000000001000010 |
| 1208180005545177MINAXI MUKESH CHOKSI | MUKESH CHOKSI | FLAT NO 600 SHANTI KUTIR | BLDG 6TH FLOOR 10TH | ROADSANTACRUZ EAST | MUMBAI | MAHARASHTRA | INDIA | 400055100000000004000010 |
| 1208180006349181ANANTHPRASAD KRISHNA HEGDE | KRISHNA HEGDE | TAREHALLIYELAPURTAREHALLI | CHAVATTI | UTTARA KANNADA | | KARNATAKA | INDIA | 581347100000000257000010 |
| 1208180006395205PARESH GUPTA | ANIMESH GUPTA | 213 RAIL BAZAR KANPUR | KANPUR | | | UTTAR PRADESH | INDIA | 208004100000000020000010 |
| 1208180006648778MITHLESH UIKEY | MAKHAN SINGH | H N 154 POLKA COLONY KAROND | BERASIA ROAD | BHOPAL | | MADHYA PRADESH | INDIA | 462038100000000002000010 |
| 1208180006705046HIMANSHU SHARMA | SAIT PRAKASH | 417 METROPOLIS GURUKRUPA | MANIPAL COUNTY ROAD FAD | HYPERTMART BOMMANAHALLI | BENGALURU | KARNATAKA | INDIA | 560068100000000001000010 |
| 1208180006720377TEJAS GHANSHYAM MUNGEKAR | GHANSHYAM SADASHIV MUNGEKAR | ROOM NO 34 N M JOSHI CHS | BUILDING NO 2 M P ROAD | GAWANPADA MULUND E | MUMBAI | MAHARASHTRA | INDIA | 400081100000000001000010 |
| 1208180006734470SANJAY PAUL | NITAI PAUL | MANDAL PARA NEAR PETROL PUMP | CHOPRA | UTTAR DINAJPUR | | WEST BENGAL | INDIA | 733216100000000005000010 |
| 1208180006878279GIRIRAJ SINGH SIROHI | MANGAL SINGH | VILLAGE CHITAWALI POST | SATUPURASAMBHAL | MORADABAD | | UTTAR PRADESH | INDIA | 244304100000000565000010 |
| 1208180007082754ABHINAV . | SUSHIL KUMAR | S O SUSHIL KUMAR KUNJ BHAWAN | JAGJIVAN LANE JAGAT NARAYAN | ROAD OPP SIR G D PATLIPUTRA | PATNA | BIHAR | INDIA | 800003100000000150000010 |
| 1208180007216855DAXESHKUMAR DHANSUKHBHAI PATEL | DHANSUKHBHAI SUKHABHAI PATEL | 769 9 TALAVIPAL BILIMORA 34 | TA GANDEVI DI NAVSARI DESRA | TALAV | NAVSARI | GUJARAT | INDIA | 396321100000000050000010 |
| 1208180007255352ADITYA SINGH | AMAR SINGH | 1634 190 10F30FEET ROAD | RAJROOPPURGAYASDDINPUR | UPRHARALLAHABAD | ALLAHABAD | UTTAR PRADESH | INDIA | 211011100000000015000010 |
| 1208180007338779FIYUSH DAGADU WANI | DAGADU GANGADHAR WANI | PLOT NO 75 CHAMPA NAGARI | CANAL ROAD DASAK JAIL ROAD | NASHIK ROAD | ALLAHABAD | MAHARASHTRA | INDIA | 422101100000000015000010 |
| 1208180007435614SHASHANK AGRAHARI | NAND KISHOR AGRAHARI | 147 2BAHADURGANJ | KOTWALIMUTHIGANJ | ALLAHABAD | | UTTAR PRADESH | INDIA | 211003100000000071000010 |
| 1208180007438727SUSHIL GUPTA | NANHE BABU GUPTA | 147 2 BAHADURGANJ ALLAHABAD | ALLAHABAD ALLAHABADALLAHABAD | CITY UTTAR PRADESH 2 | ALLAHABAD | UTTAR PRADESH | INDIA | 211003100000000070000010 |
| 1208180007515932CHANDRA RAM | GUMANA RAM MALI | NO 19POOJAPA | ROADKAMMANAHALLI MAIN ROAD | R S PALYA OPPOSITE SAGAR | BENGALURU | KARNATAKA | INDIA | 560033100000000001000010 |
| 1208180007541796SANKALP AGARWAL | MUKESH AGARWAL | B 555 TRANS YAMUNA COLONY | RAMBAGH | AGRA | | UTTAR PRADESH | INDIA | 282006100000000006000010 |
| 1208180007625346NAND KISHOR | RAM MANOHAR | 147 2 BAHADURGANJ | ALLAHABAD | | | UTTAR PRADESH | INDIA | 2110031000000000085000010 |
| 1208180007783944MAMTHA JAIN | DUNGAR CHAND JAIN | 10 305 GUNTAKAL GANDHI CHOWK | ANANTAPUR | | | ANDHRA PRADESH | INDIA | 515801100000000025000010 |
| 1208180008202704SRI LAKSHMI DEVI KARRA | DHARMARAO KARRA | H NO 9 1 2 NEAR GRK HOSPITAL | WEST GODAVARI | | | ANDHRA PRADESH | INDIA | 534201100000000011000010 |
| 1208180008209032SADHANA NITIN HARIA | NITIN GOVINDJI HARIA | 802 PARADISE HEIGHTS SHIVAJI | PATH AND STATION ROAD OPPMH | HIGH SCHOOL THANE | THANE | MAHARASHTRA | INDIA | 400601100000000039000010 |
| 1208180008247621SUSHIL KUMAR | KUNJANI KUMARI | KUNJ BHAWAN 14 JAGJIVAN PATH | BEHIND PATLIPUTRA SCHOOL | JAGAT NARAYAN ROAD | PATNA | BIHAR | INDIA | 800003100000000250000010 |
| 1208180008450051VENKATESH DORASWAMY | DEVA | 3 42 POLICE LINE STREET | PALAMANER | CHITTOOR | | ANDHRA PRADESH | INDIA | 517408100000000001000010 |
| 1208180008459107VENU KRISHNA PALA | RAMA CHANDRAIAH PALA | 5 5 189 102 SAMBHANI NAGAR | KHAMMAM URBAN | KHAMMAM | | TELANGANA | INDIA | 507001100000000040000010 |
| 1208180008502365JAYA SURYA HANUMANULA | VENKATA SURESH KUNAR HANUMANULA | D no 48/12/16 Opp E.S.I Busstop | Gunadala Vijayawada | Krishna District | KRISHNA | ANDHRA PRADESH | INDIA | 520004100000000001000010 |
| 1208180008528998KARAN VASUDEV RUPANI | VASUDEV ALIMCHAND RUPANI | PLOT NO 36 WARD 2B | KACHCHH | | | GUJARAT | INDIA | 370205100000000013000010 |
| 1208180008534091ANNADURAI RAJASEKAR | ANNADURAI | 2 77J MANAKUDI MANAKUDI | ARIYALUR | | | TAMIL NADU | INDIA | 6217051000000000036000010 |
| 1208180008772108ASHISH SHYAM NAIR | SHYAM | Sonigara Angan Wing B 608 Building No 1 | Sr No 179/2 Near PCMC Water Tank Ravet | PUNE | | MAHARASHTRA | INDIA | 412101100000000005000010 |
| 1208180008793523RITWIK NAMTIRTHA | AJIT NAMTIRTHA | 1 15 DDA FLAT EAST OF KAILASH | GARHI NEAR ISCKONTEMPLE NEW | DELHI | NEW DELHI | DELHI | INDIA | 110065100000000028000010 |
| 1208180008811273MOHANAN CHANDROTH | GOVINDHAN C | CHANDROTH HOUSE KAKKOTH | KANNUR | | | KERALA | INDIA | 670613100000000016000010 |
| 1208180008814426PUSHKAL AGRAWAL | GHANSHYAM AGRAWAL | H NO 3 KRISHAN PURI THANA | SADAR BAZARTEH MATHURA | MATHURA | | UTTAR PRADESH | INDIA | 281001100000000002000010 |

| | | | | | | | | |
|--|-----------------------------|---|--------------------------------|------------------------------|--------------------|----------------|-------|----------------------------|
| 1208180008975455SHRIRAM KANNAN | KANNAN | 174 18 BRAMMAPUTHIRA STREET | PAZHANIYAPPA | NAGARVALASARAVAKKAM | TIRUVALLUR | TAMIL NADU | INDIA | 60008710000000011000010 |
| 1208180009140065SEELAM SURENDRA NATHA REDDY | NARASIMHA REDDY SEELAM | 1 5 75 1 LINGAMATAH STREET | KURNOOL | | | ANDHRA PRADESH | INDIA | 518543100000000080000010 |
| 1208180009144129BIJU KRISHNAN | K KRISHNAN | KANDOTH HOUSE VELAM PO MAYYIL | KNNING70602 | KANNUR | | KERALA | INDIA | 670602100000000001000010 |
| 1208180009149695HARDIK CHHABRA | SUNILCHHABRA | N 213 WARD 16 KALYAN NAGAR | SONIPAT | SONIPAT | | HARYANA | INDIA | 131001100000000001000010 |
| 1208180009164751RAMA SATYAVENKATA MALLAREDDI | MALLAREDDI APPA RAO | DOOR NO 39 21 30 1 | MADHAVADHARA | VISAKHAPATNAM | | ANDHRA PRADESH | INDIA | 5300071000000000010000010 |
| 1208180009202256SATPAL SHARMA | JAGDISH RAM SHARMA | 4 C CHIRAG DELHI | NEW DELHI | | | DELHI | INDIA | 110017100000000006000010 |
| 1208180009220900MAYUR SURYAKANT PAWECHA | SURYAKANT | ANANDDEEP BUNGLOW 686 11 | BIBWEWADI RD NEAR CHANDRALOK | HOSPBIWEWADI PUNE CITY | PUNE | MAHARASHTRA | INDIA | 4110371000000000010000010 |
| 1208180009254398PICHUMANI VENKATASUBRAMANIAN | PICHUMANI | Flat no B-5 1st floor v s apartment | Door No 31/14 K R Kovil Street | West Mambalam Chennai | CHENNAI | TAMIL NADU | INDIA | 600033100000000001000010 |
| 1208180009410423MOHAMMAD SHAMS ALAM | MOHAMMAD KHALEEQUE ALAM | NO 44 45 MUSLIM BASTI | GOLMURI | EAST SINGHBHUM | | JHARKHAND | INDIA | 8310031000000000003000010 |
| 1208180009554348PULIMALA ABBAS | ALI MUHAMMED | BISMILLAH MANZIL THAZHETH | KOTTAPPURAM ANDIYOORKUNNU PO | PULIKKAL | MALAPPURAM | KERALA | INDIA | 673637100000000100000010 |
| 1208180009825767SHIVESHWAR NARAYAN | SRI NAWAL KISHORE SINGH | SHIVESHWAR NARAYAN S O SRI | NAWAL KISHORE SINGH | JAGATNARAYAN ROADKADAM KUAN | PATNA | BIHAR | INDIA | 800003100000000050000010 |
| 1208180009834328DEEPA ASHOKAN | ASHOKAN SUKUMARAN | W/O Syamlal S Prakriti VellarikkathodiEdakode | PO Edakode Part Edakode | VALIYAKUNNUTRIVANDRUM | THIRUVANANTHAPURAM | KERALA | INDIA | 695104100000000292000010 |
| 120818000999220VAISHALI RAMDAS MANKAR | ANANDA SHIVRAM NIKATE | FLAT NO 6 B BUILDING DESHMUKH | PLAZZA HINGNE KHRUD SAI NAGAR | VALIYAKUNNUTRIVANDRUM | PUNE | MAHARASHTRA | INDIA | 411041100000000005000010 |
| 1208180010478714MANJU KUMARI | RAMJI LAL | DHAKA KI DHANI TEETANWAR | JHUNJHUNU | | | RAJASTHAN | INDIA | 333012100000000029000010 |
| 1208180010621025NARESH KUMAR DHAL | MADHAB CHANDRA DHAL | PLOT NO 4 2ND FLOOR JAY HIND | APTS GANDHI STREET P TC | QUARTERS OGGIAM THURAIPAKKAM | KANCHIPURAM | TAMIL NADU | INDIA | 600097100000000097000010 |
| 1208180010695212THALHATH , | ELAPPAKUTTY | KOPRAPURAYIL KANNAPALLIBHAGAM | ALAPPUZHA | | | KERALA | INDIA | 690502100000000005000010 |
| 1208180010695552JAY KUMAR BALUKA | MANOJ KUMAR BALUKA | JAMURIA THANA MORE JAMURIA | HAT JAMURIA M | BARDHAMAN | | WEST BENGAL | INDIA | 713336100000000005000010 |
| 1208180010759491KUSHAL GANGIL | HARISH CHANDRA GANGIL | NO 28 MUNI REDDY LYT 3RD CRS | BRHIND BBMP NR GANESH LMNR | GANESH TEMPLE BELLANDUR | BENGALURU | KARNATAKA | INDIA | 560029100000000008000010 |
| 1208180010778073KURIAN PAUL | MUTTATHOTTIL KURIAN PAUL | MUTTATHOTTIL OLD HOUSE TEMPLE | ROADN PARVOOR | ERNAKULAM | | KERALA | INDIA | 683513100000000013000010 |
| 1208180011138534AMIT BALALA JAIN | ASHOK BALALA | H NO 1 H 13 OLD HOUSING BOARD | SHASTRI NAGAR | BHILWARA | | RAJASTHAN | INDIA | 3110011000000000010000010 |
| 1208180011179383BALAN . | BALAN RAMACHANDRAN | 740 NEW NO 32 28TH STREET T N | H B COLONY KORADUR KORATTUR | THIRUVALLUR | | TAMIL NADU | INDIA | 600080100000000010000010 |
| 1208180011361521RAMSHRI GUPTA | RAM PRASAD GUPTA | 45 1 RAMDEV MANDIR ROAD NEAR | SATTICHORA SATTICHORA | GANJPARA DURG DURG | DURG | CHHATTISGARH | INDIA | 4910011000000000021000010 |
| 1208180011443866UJWALA ABHIJIT BAMISHTA | GANPAT DNYANU MANDAVE | FLAT NO C 301 S NO 26 4 2 | VENKATESH SHARVILOPP PARI | COMPANY DHAYARI | PUNE | MAHARASHTRA | INDIA | 411041100000000007000010 |
| 1208180011489341SUSHIL RAJPUROHIT | GOVIND SINGH RAJPUROHIT | NO 27 2ND FLOOR SHUBHAM | PRIDE NANJAPPA ROAD SHANTI | NAGAR | BENGALURU | KARNATAKA | INDIA | 5600271000000000021000010 |
| 1208180011520119ANANT MAHESHKUMAR AGRAWAL | MAHESHKUMAR G AGRAWAL | 103 SHANTIVAN HIGHTS SUSEN | TARSALI ROADTARSALI VADODARA | ONGC COL | VADODARA | GUJARAT | INDIA | 3900091000000000055000010 |
| 1208180011989515RAJESH RAJAPPAN | RAJAPPAN | PADAPURAKKAL PACHAKKIL | CHEVAYUR | KOZHIKODE | | KERALA | INDIA | 673009100000000005000010 |
| 1208180012810854Manoj Lakhwani | MOHANDAS LAKHWANI | AURANGABAD A 7 SIDDHI HEIGHTS | KHINVANSARA PARK ULKANAGARI | AURANGABAD | AURANGABAD (MH) | MAHARASHTRA | INDIA | 4310011000000000007000010 |
| 1208180013325500KUMARI ANITA | GOPAL RAM | GAYA CISF UNIT ASG GAYA | AIRPORT GAYA | GAYA | | BIHAR | INDIA | 8230041000000000020000010 |
| 1208180013438897PRATIMA ANKIT AGRAWAL | GOVIND KISHORILAL AGARWAL | FLAT NO 101 A WING 1 ST FLOOR | NEAR B K HALL SHRINAGARNANDED | NANDED | | MAHARASHTRA | INDIA | 4316021000000000001000010 |
| 1208180013791044LIYAS THODUKARACHALI | AZEEZ | PARAKKACHALIL HOUSE | MUNDAMPARAMBA KUZHIMANNA | MALAPPURAM | | KERALA | INDIA | 673641100000000007000010 |
| 1208180013860601ANKITA JAYPRAKASH VARTAK | JAYPRAKASH PANDURANG VARTAK | SHANTINAGAR BUNGLOW SCHEME | SANDOR VASAIPALGHAR | PALGHAR | | MAHARASHTRA | INDIA | 4012011000000000010000010 |
| 1208180014254199PADMA . | SANATH KUMAR | 254 AVIGNA TOWNSHIP | ECHANKARANAI VILLAGE | ECHANKARANAI | KANCHIPURAM | TAMIL NADU | INDIA | 6030021000000000010000010 |
| 1208180014645540MAHESH CHANDRA GUPTA | MAHESH CHANDRA GUPTA | 137 14 JDA SCHEME BEHIND SBI | REGIONAL OFFICEVIJAY NAGAR | JABALPUR | | MADHYA PRADESH | INDIA | 4820021000000000010000010 |
| 120818001466586MADATHIL BHASKARAN SHAJU | G BHASKARAN | PLOT 91 ASHOK NANDAVANAM 3RD | MAIN RD NOOMBAL | AYYAPPANTHANGAL | CHENNAI | TAMIL NADU | INDIA | 6000771000000000025000010 |
| 1208180014818514PARIKSHIT AUDUMBAR JADYE | AUDUMBAR TRIUIKRAM JADYE | GANESH NAGAR JALGAON DAPOLI | RATNAGIRI | RATNAGIRI | | MAHARASHTRA | INDIA | 415712100000000006000010 |
| 1208180015071195YASWANTH MUDDINENI | VENKATESWARARAO MUDDINENI | 3 28 MALLAVOLU MALLAVOLU | MALLAVOLU | KRISHNA | | ANDHRA PRADESH | INDIA | 5211621000000000030000010 |
| 1208180015751014RAKESH RADHAKRISHNAN NAIR | RADHAKRISHNAN NAIR | 9 1461 SREECHAKRAM | THIRUVANANTHAPURAM | THIRUVANANTHAPURAM | | KERALA | INDIA | 6950101000000000010000010 |
| 1208180015864041CHIRANJIT SIKDAR | NALINI RANJAN SIKDAR | DISHA CHANDMARI ROAD 5 | ICHLABADPO SRIPALLI | BARDHAMAN | | WEST BENGAL | INDIA | 7131031000000000011000010 |
| 1208180016324961PULLICHALIL BAVU ALI | BAVA P K | PULLICHALIL HOUSE | PEZHAKKAPPILLYMUVATTUPUZHA | ERNAKULAM | | KERALA | INDIA | 686673100000000002000010 |
| 1208180016400491ADITYA MAHESHKUMAR SARDA | MAHESHKUMAR DEVKARAN SARDA | A 401 CITIZEN SOCIETY PLOT NO | GH 1SECTOR 51 | GURUGRAM | | HARYANA | INDIA | 12200110000000000100000010 |
| 1208180016402750GEDAM NILKANTH JIWATU | JIWATU GEDAM | NIMGAON GONDIYA MAHARASHTRA | GONDIA | | | MAHARASHTRA | INDIA | 4417011000000000015000010 |
| 1208180016425132CHALAPATHY MURALIMOHAN | CHALAPATHY | 5 506 MUMMORTHY AVENUE 1ST | STREETKASBAPURAM MADAMBAKKAM | KANCHIPURAM | | TAMIL NADU | INDIA | 60012610000000000100000010 |

| | | | | | | | | |
|--|--------------------------------------|----------------------------------|---------------------------------------|------------------------------|-----------------|----------------|-------|--------------------------|
| 1208180016601837BHAGWANI DEVI | GANGADHAR | HOUSE NO 339 VILLAGE POST | OFFICE CHIRYA TEH CHARKHI | DADRI CHIRYA 175 | BHIWANI | HARYANA | INDIA | 12702210000000010000010 |
| 1208180016684486VYANKATESH PURUSHOTTAM MEDEWAR | PURUSHOTTAM MEDEWAR | HOUSE NO 4 40 638 NEAR | MOHTADEVI TEMPAL JAIBHAWANI | NAGAR AURANGABAD | AURANGABAD (MH) | MAHARASHTRA | INDIA | 43100310000000005000010 |
| 1208180016829183ANSHUL SHARMA | VIRENDRA KUMAR SHARMA | 460 2 TEJ COLONY ROHTAK | ROHTAK | | | HARYANA | INDIA | 12400110000000005000010 |
| 1208180016970518THOMAS THOMAS CHERIPPARIL | THOMAS K E | CHERUPPERIL HOUSE | THEEPANITHIRUVALLA P O | PATHANAMTHITTA | | KERALA | INDIA | 68910110000000005000010 |
| 1208180017040321ANIKET SAHU | SHRITIAJI SAHU | SURTIHATI PURANI HASTI BASTI | AKPANJI PURANI BASTI | BASTI | | UTTAR PRADESH | INDIA | 27200210000000004000010 |
| 1208180017087571MUKESH KUMAR PATEL | DOL NARAYAN PATEL | CHHOTE ATTERMUDA RAIGARH | RAIGARH (CGH) | | | CHHATTISGARH | INDIA | 49600110000000008000010 |
| 1208180018782725PRAMODKUMAR RANCHORLAL HOLANI | RANCHORLAL RADHAKISHAN HOLANI | NEAR MONDHA GATE DR ZAKIR | HUSSAIN NAGARSILLOD | AURANGABAD (MH) | | MAHARASHTRA | INDIA | 43111210000000005000010 |
| 1208180018996003MYMOONATH . | MAMMED | PATTA HOUSE PULLANGODE | UDARAMPOYIL CHEKKODE | MALAPPURAM | | KERALA | INDIA | 67652510000000020000010 |
| 1208180019498170MAMATHA CHOUDOJU | ANJANEILU NAGOJU | 1 69 PITTAMPALLY PITTAM PALLE | NALGONDA | | | TELANGANA | INDIA | 508001100000000100000010 |
| 1208180019539763SUBHASH CHERIAN | P V CHERIAN | PRAVARTHUMALAYILPRAKASH | VATHIKUDYIDU KKI | IDUKKI | | KERALA | INDIA | 68551510000000010000010 |
| 1208180019620983MANISH MISHRA | NAVIN DATT MISHRA | FLAT NO 302 RAJESHWAR GALASY | B 9 AIRPORT ROAD HARNI NEAR | VALAM HALL VADODARA | VADODARA | GUJARAT | INDIA | 39002210000000255000010 |
| 1208180019646961ARUN HINDURAO PATIL | HINDURAO GANPATI PATIL | DEVRTNA NAGAR BLDG IC 206 | SWADESHI MILL ROADKURLA | CHUNABHATTI | MUMBAI | MAHARASHTRA | INDIA | 40002210000000026000010 |
| 1208180020471726SUNIL KUMAR YADAV | MADAN LAL | VILLAGE KURBARA POST NEEM KA | THANATEH NEEM KA THANA | SIKAR | | RAJASTHAN | INDIA | 33271310000000008000010 |
| 1208180020894228SURESH HINDURAO SUTAR | HINDURAO CRAPU SUTAR | MAIN ROAD BOLOLI TALUKA | KARVEER BOLOLI | KOLHAPUR | | MAHARASHTRA | INDIA | 41620410000000001000010 |
| 1208180021095895LANCELOT VICTOR CRASTO | VICTOR CRASTO | A502 Vivek Enclave CHS 5th Floor | Mandpeshwar Road Borivali West Mumbai | . | MUMBAI | MAHARASHTRA | INDIA | 40010310000000075000010 |
| 1208180021509256HERO HARESHLAL AGICHA | HARESH AGICHA | SANKALP SIDDIHI BUILDING | BADLAPUR STATION ROAD | BADLAPUR EAST BEHIND | THANE | MAHARASHTRA | INDIA | 42150310000000002000010 |
| 1208180021871102ANEESH CHANDRAN | ODUMBUMKUZHIYIL SANKARAN CHANDRAN | SO OS CHANDRAN | UDUMPUMKUZHIYIL HOUSEANICADU | ERNAKULAM | | KERALA | INDIA | 68667010000000002000010 |
| 1208180022246367PRIYANK KHANNA | RADHE SHYAM KHANNA | HOUSE NO 114 POCKET A 1 MIG | FLATS ROHINI SECTOR 7 | NORTH DELHI | | DELHI | INDIA | 11008510000000001000010 |
| 1208180022258955SUNDARAM KALYAN SUNDARAM | SUNDARAM | NO 22 MARUTHI APARTMENTS 5TH | STREET JAYA NAGAR | SITTALAPAKKAM | KANCHIPURAM | TAMIL NADU | INDIA | 60012610000000006000010 |
| 1208180022346163SHUBHAM BHAGWAT GAGARE | BHAGWAT LAXMAN GAGARE | TAMBHERE | AHMEDNAGAR | | | MAHARASHTRA | INDIA | 41370610000000004000010 |
| 1208180022390992NIKITA TOFFY | TOFFY | PULLOKARAN HOUSE CHALAKUDY | ELANJIPRA | THRISSUR | | KERALA | INDIA | 68072110000000005000010 |
| 1208180022968404AKSHAY BHAT | RAGHAVENDRA BHAT | 2 24 P V S COMPOUND CAR | STREET CHANTHAR | UDUPI | | KARNATAKA | INDIA | 57621310000000002000010 |
| 1208180023075250MOHAMMAD UMAR SHEIKH | MOHD HARUN | E 12 90 A DELHI HAUZ RANI | MALVIYA NAGAR | NEW DELHI | | DELHI | INDIA | 110017100000000074000010 |
| 1208180023115719RIYAMOL GEORGE | GEORGE | KALLARVELIL UDUMBANNOOR | AMAYAPRA THODUPUZHA | UDUMBANNOOR | IDUKKI | KERALA | INDIA | 685595100000000055000010 |
| 1208180023156192MONIKA MANGLANI | SURENDRA MANGLANI | D O SURENDRA MANGLANI 455 21 | SHANTI NAGAR DEHIND OF | POLITFROMMALOOSAR ROAD AJMER | AJMER | RAJASTHAN | INDIA | 305001100000000021000010 |
| 1208180023465710PRATYUSHA SUVVARI | TAVITI NAIDU SUVVARI | 2 84 KOTTA PETA MAIN STREET | KOTTA PETA KOTTA PETA | SRIKAKULAM | | ANDHRA PRADESH | INDIA | 532005100000000034000010 |
| 1208180023508059MUDDAKA PREETHAM | MUDDAKA NAGESWARA VARA PRASAD CHANTI | 32 31 12 VENKATA SWAMY STREET | MACHAVARAM VIJAYAWADA URBAN | KRISHNA | | ANDHRA PRADESH | INDIA | 520004100000000019000010 |
| 1208180023597655JYOTI SACHIN SHEWALE | SACHIN SHEWALE | C204 RAJAVEER PALACE PHASE 1 | ROSE ICON ROADPIMPLE SAUDAGAR | PUNE | | MAHARASHTRA | INDIA | 411027100000000030000010 |
| 1208180024407518HETAL PATEL | NARENDRABHAI | PATELVAS DHANVADA DHANWADA | AHMEDABAD | | | GUJARAT | INDIA | 38222010000000002000010 |
| 1208180024495838PRASHANT . | RAJESH KUMAR | H NO 71 NEW BASTI INDIRA | NAGAR JAMUHAN DIBIYAPUR | AURAIYA | | UTTAR PRADESH | INDIA | 20624410000000016000010 |
| 1208180025096848ABHINAV KULSHRESHTH | PANKAJ KULSHRESHTH | B 8 13 ASHRAYA 2 SULABH AWAS | YOJANA KANPUR ROAD L D A | COLONY | LUCKNOW | UTTAR PRADESH | INDIA | 226012100000000001000010 |
| 1208180025645135SHALABH GOEL | NARENDRA KUMAR GOEL | 137 SWARAJ PATHSADAR MEERUT | CANTT | MEERUT | | UTTAR PRADESH | INDIA | 250001100000000100000010 |
| 1208180025956416ANDREW RAJ REVANTH | ANDREW RAJ | C 40 N K R PILLAI STREET | BLOCK 2 NEYVELI | CUDDALORE | | TAMIL NADU | INDIA | 607801100000000020000010 |
| 1208180026352654PRAMOD JAYANT WAKHARE | JAYANT DNYANDEO WAKHARE | SHIRUR JAMBHALI MALA | TARDOBACHIWADI SHIRUR | PUNE | | MAHARASHTRA | INDIA | 412210100000000020000010 |
| 1208180026483464NIKHIL ARUN WYAWAHARE | ARUN | 532 MURARKA LAY OUT LAHARI | NAGAR WARDHA WARDHA | WARDHA | | MAHARASHTRA | INDIA | 44200110000000011000010 |
| 1208180026524964MOHAMED RAHEES KOTTAYIL | MUSTHAFA | KOTTAYIL HOUSE ALACHULLY | PARAPPUR | MALAPPURAM | | KERALA | INDIA | 676503100000000015000010 |
| 1208180026761052SHITALBEN RAMESHBHAI PATOLIYA | RAMESHBHAI NARSHIBHAI PATOLIYA | 181 BUS STAND NR FLR RAMOD | ROAD RAJGADH KOTDA SANGANI | RAJGADH TALRAJKOT | RAJKOT | GUJARAT | INDIA | 36003010000000010000010 |
| 1208180026983279NAGA BABU NAKKA | NAKKARAMAKRISHNA | 1 32 AMBEDKAR CENTER KOPALLE | KALLA MANDALAM KOPALLE | KALLA MANDALAM KOPALLE | | ANDHRA PRADESH | INDIA | 534206100000000001000010 |
| 1208180027391391SANOJ KUMAR MAVILA | KALIYADAN VEETIL NARAYANAN | MAVILA ERUVESSI | KANNUR | KANNUR | | KERALA | INDIA | 67063210000000498000010 |
| 1208180028735772ULLAMPUZHA ALI ATHINAN AADIL | ALI ATHINAN | ULLAMPUZHA HOUSE VALLIVATTOM | VALLIVATTOM | VALLIVATTOM | | KERALA | INDIA | 680123100000000031000010 |
| 1208180029015398ANNAVARAPU SREEDHAR | ANNAVARAPU VENKATA RAMANA | 1 12 KUCHELLAPADUVEEMURU | GUNTUR | GUNTUR | | ANDHRA PRADESH | INDIA | 52226110000000023000010 |
| 1208180029023831JYOTI LOHANI | MADHAV ANAND LOHANI | WARD 19 MALLA GORAKHPUR | HALDWANI KATHAGADAM | DAMUWADHUNGA | NAINITAL | UTTARAKHAND | INDIA | 263139100000000178000010 |

| | | | | | | | | | |
|------------------|--|------------------------------|-------------------------------|-------------------------------|--------------------------------|--------------------|------------------|-------|--------------------------|
| 1208180029068613 | UTKARSH DILIPKUMAR GANDHI | DILIPKUMAR BABULAL GANDHI | 2 MATRUCHHAYA APPARTMENT OPP | GUJARATI SCHOOL NO 11 12 | MANINAGAR AHMEDABAD CITY | AHMEDABAD | GUJARAT | INDIA | 3800081000000001000010 |
| 1208180029282636 | FZAL MAHAMADHANIF SAIYAD | MOHMEDHANIF | 190A3 BHATHIYARA NI CHALI | BUKHARI SAHEB NI DARGAH | JAMALPUR AHMEDABAD CITY | AHMEDABAD | GUJARAT | INDIA | 38000110000000002000010 |
| 1208180029434391 | HAREENDRAN . | KUNCHAPPA NAMBIAR | GEETHAM K KANNASURAM P OF | CHERUKUNNU KANNUR | KANNUR | | KERALA | INDIA | 67030110000000009000010 |
| 1208180029765813 | TWINKLE KUMARI | DILIP KUMAR | AT POST KALIPRASAD WARD NO 02 | BHAGALPUR | | | BIHAR | INDIA | 81320910000000015000010 |
| 1208180029902150 | WARDHANCHANDRA SHARADCHANDRA DHAMANKAR | S D DHAMANKAR | BLOCK NO 8 BUILDING NO 146 L | DHAMANK AR HOUSE T H KATARIA | MARG NEAR PODAR JUMBO KIDS | MUMBAI | MAHARASHTRA | INDIA | 400016100000000026000010 |
| 1208180030012810 | JAINAM SHIRISH SHAH | SHIRISH RATILAL SHAH | A 802 SAI DHAM TOWER OFF LINK | ROAD BEHIND LALJI PADA POLICE | CHOWKI KANDIVALI WEST MUMBAI | MUMBAI | MAHARASHTRA | INDIA | 40006710000000001000010 |
| 1208180030015051 | VAISHNVAI RAJESH MOD | RAJESH MOD | 250 WARD NO 21 MULLA HAYATI | KI MASJID KE PASS BUDHWARA | BURHANPUR | BURHANPUR | MADHYA PRADESH | INDIA | 45033110000000005000010 |
| 1208180030041086 | RAJAT KUMAR | NARESH KUMAR | VPO AMB AMB DISTT UNA HP AMB | AMB HIMACHAL PRADESH INDIA | UNA | | HIMACHAL PRADESH | INDIA | 17720310000000001000010 |
| 1208180030053315 | JAYESH KANAIYALAL THAKKER | KANAIYALAL | FLAT NO 8 SHIV DARSHAN | APPARTMENT WAGHAWADI ROAD OPP | MADHAV HILL BHAVNAGAR | BHAVNAGAR | GUJARAT | INDIA | 364002100000000025000010 |
| 1208180030437801 | RAGINI RAI | ARUN KUMAR RAI | KARNAI KARNAI KARNAI | BALLIA | | | UTTAR PRADESH | INDIA | 27730410000000002000010 |
| 1208180030589813 | ASHUTOSH ASHOK DHURI | ASHOK LADODA DHURI | B 102 TULIP C H S L T D | GAURAV VALLEY NEAR G C C CLUB | MIRA ROAD EAST MIRA BHAYANDER | THANE | MAHARASHTRA | INDIA | 40110710000000001000010 |
| 1208180030623790 | PADINHARAYIL SALEEM | ABDHURAHIMAN P | SABDURAHIMAN PC PALAM | PADINHARAYIL NARIKKUNI | KAKKUR KOZHIKODE KERALA | KOZHIKODE | KERALA | INDIA | 67358510000000005000010 |
| 1208180030672836 | PATEL NITABEN MAHESHBHAI | PATEL KASHIRAMDAS SHANKARDAS | 72 ASHIRVAD SOCIETY B H | VIKARAM PARK SARDAR CHOK | KRISHNANAGAR AHMEDABAD CITY | AHMEDABAD | GUJARAT | INDIA | 382345100000000015000010 |
| 1208180030922504 | KUMAR KARTHIK | SUBARAYA SHREYSTI KUMAR | JEEVAN NILAYA 2ND MN FLR 2ND | CRSKELA GOTE MUNICIPAL COLONY | CHITRADURGA | | KARNATAKA | INDIA | 577501100000000053000010 |
| 1208180031201033 | DEEPESH VISHNANI | CHANDRU VISHNANI | 303 ATRI TOWER SAPTRISHI PARK | OPP SWAPNA NAGARI OFF B R RD | MULUND WEST S O | MUMBAI | MAHARASHTRA | INDIA | 40008010000000014000010 |
| 1208180032960203 | ANILBHAI DHIRUBHAI BHUVA | DHIRUBHAI GHUSABHAI BHUVA | 184 AMI PARK SOCIETY 4 | KARAGIL CHOK PUNAGAM CHORYASI | SURAT | | GUJARAT | INDIA | 39501010000000010000010 |
| 1208180033030809 | PRIYANKA DEEPAK GHANWAT | SEWLERAM SITARAM CHINCHWADE | INDRAYANI NAGAR PLOT NO 78 | SEC NO 3 ROW HOUSE NO 3 YASH | GARDEN BHOSARI | PUNE | MAHARASHTRA | INDIA | 41103910000000329000010 |
| 1208180033530797 | PRABHAKAR REDDY HEMACHANDRA REDDY | PALLAVOLU PRABHAKARA REDDY | NO 1345 BILIJAJI STREET | HESARAGHATTA VILLAGE | BANGALORE NORTH BANGALORE | BENGALURU | KARNATAKA | INDIA | 560088100000000050000010 |
| 1208180034171333 | SANTOSH SHANKAR GOVALKAR | SHANKAR YASHWANT GOVALKAR | KUMTHEKAR CHAWL POKHARAN ROAD | NO 1 NEAR RADHA KRISHNA | MANDIRI GOKUL DAS KHOPAT THANE | THANE | MAHARASHTRA | INDIA | 40060110000000009000010 |
| 1208180034614532 | JUHI KUMARI | MANOJ SAW | HOUSE NO 32 RADHA KRISHANA | ROAD CHAS | BOKARO | | JHARKHAND | INDIA | 827013100000000032000010 |
| 1208180035199031 | ARUNJEET KANAKIZHI KANDARI | GOPALAN KANNAN PILAKKAL | YUGAPRABHA THENHIPPALAM | MALAPPURAM | MALAPPURAM | | KERALA | INDIA | 67363610000000055000010 |
| 1208180035446938 | MOHIT KUMAR | MANOJ SAW | 32 TELIDIH ROAD CHAS NEAR | BSNL EXCHANGE CHAS | BOKARO | | JHARKHAND | INDIA | 82701310000000006000010 |
| 1208180035619745 | VENKATANARASIMHA RAO VELPURI | VENKATAIAH VELPURI | 6 984 N 1 NOONEVARI PALLI | RAJAMPETA RAJAMPET | KADAPA | | ANDHRA PRADESH | INDIA | 51611510000000001000010 |
| 1208180036176961 | GIRRAJU LAKSHMI KALA | JAGANTI KRISHNA MURTHY | HNO 11 579 SALE STREET | DHARMAVARAM | ANANTAPUR | | ANDHRA PRADESH | INDIA | 51520110000000027000010 |
| 1208180036515690 | GURPREET KAUR | JASWANT SINGH | C 102 IST FLOOR COSMOS PARK | MAROLANDHERI EAST | MUMBAI | | MAHARASHTRA | INDIA | 40005910000000025000010 |
| 1208180036951912 | MITESH KANAIYALAL SHAH | KANAIYA LAL SHAH | 15 PARMESHWAR KRUPA TILAK | ROAD GHATKOPAR EASTNR | ASHIRWARD HOSPITAL RAJAWADI | MUMBAI | MAHARASHTRA | INDIA | 40007710000000054000010 |
| 1208180038470851 | NEHA GOEL | MOOL CHAND GOEL | C 1249 LIG FLATS EAST OF LONI | RAOD NEAR SHAHDARA | DELHI | | DELHI | INDIA | 110093100000000030000010 |
| 1208180038891899 | MALLA REDDY CHITTI | BHOOPATHI REDDY CHITTI | 403 AASTHA GREEN HOMES OPP | APARNA CYBER COMMUNE | NALLAGANDLA LINGAMPALLI | K.V. RANGAREDDY | TELANGANA | INDIA | 50001910000000005000010 |
| 1208180039289824 | AJAY KUMAR MADANALA | SADANAND MADANALA | 8 2 137 1 PRATHAP NAGAR | COLONY PANJAGUTTA | HYDERABAD | | TELANGANA | INDIA | 500082100000000032000010 |
| 1208180039569181 | RAVIDAS JHA | LAXMINARAYAN JHA | 147 PEETAMBRA PURI GALI NO 1 | WARD NO 33 DATIA | DATIA | | MADHYA PRADESH | INDIA | 47566110000000008000010 |
| 1208180040240053 | ANU BHASKAR BABU | SURESH BABU | 170 KULIRAKATH 11 | ELANKUNNAPUZHA | ERNAKULAM | | KERALA | INDIA | 68250310000000005000010 |
| 1208180040280673 | PONDUGULA PEDDA SWAMY REDDY | PONDUGULA SANKAR REDDY | S N THANDA BAIRLUTY | BAIRLUTYGUDEM | KURNOOL | | ANDHRA PRADESH | INDIA | 51842210000000009000010 |
| 1208180040282252 | RAJ KUMAR | RAI SINGH | S O RAI SINGH H N 95 WARD 5 | VILLAGE BHAGWANPUR POST | RAMGARH | REWARI | HARYANA | INDIA | 12340110000000006000010 |
| 1208180040560560 | RAJUL RASTOGI | ANIL KUMAR RASTOGI | 43 GOYAL VIHAR NEAR KHAJA | RANA MANDIR INDORE | INDORE | | MADHYA PRADESH | INDIA | 45200110000000002000010 |
| 1208180040574820 | RAM GANESH RAMAMOORTY | RAMA MOORTHY | S O RAMA MOORTHY TC 40 337 1 | SIVAPRIYA 2ND PUTHEN STREET | MANACAUD PO | THIRUVANANTHAPURAM | KERALA | INDIA | 69500910000000001000010 |
| 1208180041045017 | VISHNU PRATHAPKUMAR | T G PRATHAP KUMAR | THOPPUVELI VAIKOM ROAD | KOCHUPALLI UDAYAMPEROOR | MANAKUNNAM | | KERALA | INDIA | 68230710000000002000010 |
| 1208180041330290 | MUKESH KUMAR SHARMA | SATYPRAKASH SHARMA | WARD NO 01 MISHRO KA MOHALLA | KHAWAS KEKRI | AJMER | | RAJASTHAN | INDIA | 30540510000000001000010 |
| 1208180041523308 | HARSHITA . | SATYA NARAYAN | SHIV COLONY KESARGANJ ABU | ROAD | SIROHI | | RAJASTHAN | INDIA | 307026100000000010000010 |
| 1208180042238524 | SHRABANI MANDAL | SHIB SANKAR MANDAL | GHARER SAMRAT 39 RASH BEHARI | SARANI HHAKIMPARA WARD NO 17 | SILIGURI | DARJEELING | WEST BENGAL | INDIA | 73400110000000200000010 |
| 1208180042773435 | SIVADASAN SREEJITH | SIVADASAN CHETTIYAR | KUNNU VILA VEEDU VELLOPPARA | KOLLAM | | | KERALA | INDIA | 69153410000000021000010 |
| 1208180042859147 | SANJEEV KUMAR BARANAWAL | HAI DAS BARANAWAL | FLAT NO H 604 CELEBRITY | GARDEN SECTOR B SUSHANT GOLF | CITY | LUCKNOW | UTTAR PRADESH | INDIA | 22603010000000050000010 |
| 1208180043188416 | MAHAMMAD MAZAFFAR ALI | MD FAKARUDDIN ALI | AKADI AKADI AKADI | KAMRUP | | | ASSAM | INDIA | 78110210000000016000010 |

| | | | | | | | | |
|---|------------------------------|-------------------------------|-------------------------------|-----------------------------|-------------|------------------|-------|--------------------------|
| 1208180043261711DIPU HARI | HARIDAS CHAKULATH GOPALAN | HARIS MUTTOM MARIAPALLY P O | NATTAKOM | KOTTAYAM | | KERALA | INDIA | 68601310000000052000010 |
| 1208180043586596RAMANJANEYULU PATHAKAMURI | GOPAL NAIDU P | 2 11 KOMATIKUNTLA | KOMATIKUNTALA PUTLUR | ANANTAPUR | | ANDHRA PRADESH | INDIA | 51541410000000080000010 |
| 1208180044076557PRATHMESH PRASHANT TAPASE | PRASHANT BALIRAMJI TAPASE | BORGAON MEGHE WARD NO 1 | WARDHABORGAO N MEGHE NEAR | PHARMASY COLLEGEWARDHA | WARDHA | MAHARASHTRA | INDIA | 44200110000000003000010 |
| 1208180044194763DHANANJAY KUMAR CHOUHAN | GEETA KUMARI | VILL BARORA POST NAWAGARH PS | BARORA | DHANBAD | | JHARKHAND | INDIA | 82830610000000003400010 |
| 1208180044504279KHYATI NARENDRA DAVE | NARENDRA JATASHANKAR DAVE | VIRAM FLATS N TOWER 6 F 2 | SAMIYALA B H AMOD STAMPING | VADODARA | VADODARA | GUJARAT | INDIA | 391410100000000231000010 |
| 1208180044758859MAMTABEN VIPULKUMAR SHAH | B H JAIN | 49 50 RADHE PARK NEAR | JHINWALA SCHOOL BOR BHATA | BHARU | BHARUCH | GUJARAT | INDIA | 39300110000000025000010 |
| 1208180044966188SANDIP NARHARI PACHORE | NARHARI NANDU PACHORE | FLAT NO E 110 GANGA VIHAR | SHATKAR COLONY TALUKA SHIRUR | SHIRUR | PUNE | MAHARASHTRA | INDIA | 412210100000000067000010 |
| 1208180045063511RICHA . | GYANODAY KUMAR | 267 05 NEAR PASWAN CHOWK | RAJPUT NAGAR HAJIPUR | VAISHALI | | BIHAR | INDIA | 84410110000000075000010 |
| 1208180046025063DIPAK PRABHAKAR MADAKE | PRABHAKAR LAXMAN MADAKE | 102 SLIVER SANDS CHS PLOT | NO 15 SECTOR 40 NERUL | THANE | | MAHARASHTRA | INDIA | 40070610000000050000010 |
| 1208180046859172MUNDANTHARA CHAKKUNNY SATHI | KIRAN ASOK | CHEYILAZHIKOM RANIS MAYYANAND | POST | KOLLAM | | KERALA | INDIA | 69130310000000030000010 |
| 1208180047454765JYOTHISH A GHOSH | AJAYAGHOSH SADANANDAN | KOZHITHODATHU VEEDU PALATHARA | THATTAMALA P O MAYYANAD | KOLLAM | | KERALA | INDIA | 69102010000000061000010 |
| 1208180047639172RAM AVTAR AGGARWAL | DULI CHAND AGGARWAL | B 1 228 YAMUNA VIHAR YAMUNA | VIHAR | DELHI | | DELHI | INDIA | 11005310000000030000010 |
| 1208180047898741SRILATHA MAMINDLA | NARAYANA MAMINDLA | H NO 5 14 MITTAPALLY SIDDIPET | MEDAK | | | TELANGANA | INDIA | 502375100000000433000010 |
| 1208180048089469SANGITA SABAJI REDKAR | ACHYUT RAMACHANDRA WARADKAR | A 1402 SHRMIK CO OP HOUSING | SOCIETY SAAI VIHAR TEMBHI | PAADA ROAD MUMBAI | MUMBAI | MAHARASHTRA | INDIA | 40007810000000006000010 |
| 1208180048263182SEENA JOHN | JOHN | EDACKATTUKUDY KOTHAMANGALAM | KOZHIPPILLY P O VARAPPETTY | ERNAKULAM | | KERALA | INDIA | 68669110000000010000010 |
| 1208180048399921KUMAR UTKARSH | KUMAR KAMAL | SUMITRA SADAN RAMNAGAR ROAD | NEAR KALI MANDIR SADAR | HAZARIBAGH | HAZARIBAGH | JHARKHAND | INDIA | 825301100000000012000010 |
| 1208180049044304JAYABEN JIVANBHAI KHAMBHALA | JIVANBHAI KHAMBHALA | BL C 3 5 ABC MEDICAL COLLEGE | STAFF QUATER OPP PRABHAT | HOSPITAL JAMNAGAR RD | RAJKOT | GUJARAT | INDIA | 36000110000000011000010 |
| 1208180050052545JASMIT SHARMA | RAVI SHARMA | GALI MARWAHA WALI MAIN BAZAR | MAJITHA GALI MARWAHA WALI | MAIN BAZAR MAJITHA AMRITSAR | AMRITSAR | PUNJAB | INDIA | 14360110000000001000010 |
| 1208180050500851PREETI PARMAR | RAMVEER SINGH PARMAR | W O LOKESH SINGH RAJAWAT 2 | 19 B VIVEKANAND NAGAR SECTOR | NO 02 ALWAR ALWAR | ALWAR | RAJASTHAN | INDIA | 30100110000000002000010 |
| 1208180050635651VINAY SHRIKHANDE | VASANTRAO SHRIKHANDE | NAK LAYOUT SAVNER | NAGPUR | | | MAHARASHTRA | INDIA | 44110710000000015000010 |
| 1208180050922474PRANALI VIJAYKUMAR HARVANDE | VIJAYKUMAR DATARAM HARAVANDE | 2 D 1903 PARADISE HEIGHTS C | H S MHADA COMPLEX KANDIVALI | WEST | MUMBAI | MAHARASHTRA | INDIA | 40006710000000006000010 |
| 1208180051307348ELANGONMANI VINOTHINI | ELANGONMANI | NO 16 11 RAM NAGAR | MAYILADUTHURAI MAYILADUTHURAI | NAGAPATTINAM | | TAMIL NADU | INDIA | 60900110000000002000010 |
| 1208180055158467PRAVIN RAGHUNATH MAHAJAN | RAGHUNATH GHANASHYAM MAHAJAN | ROW HOUSE NO 10 RIDDHI | SIDDHI PARADISE SINHAGAD ROD | PUNE CITY S NO 20 4 B PUNE | PUNE | MAHARASHTRA | INDIA | 41104110000000002000010 |
| 1208180055733266KIRTI VARDHAN | GYANODAY KUMAR | 267 05 NEAR PASWAN CHOWK | RAJPUT COLONY HAJIPUR | VAISHALI | | BIHAR | INDIA | 84410110000000038000010 |
| 1208180055740011NAVKANJ KUMAR VISHWAKARMA | SHYAM SUNDAR VISHWAKARMA | 858 60 2F NEAR KALI MANDIR | BHAWAPUR ALLAHABAD | ALLAHABAD | | UTTAR PRADESH | INDIA | 21101610000000010000010 |
| 1208180056458237CYPRIAN KERKETTA | CARLOUS KERKETTA | C 03 OFFICER COLONY | KHONGAPANI WEST JHAGRAKHAND | COLLY | KORIYA | CHHATTISGARH | INDIA | 49744710000000002000010 |
| 1208180056715854PRATIK GOVIND BHANUSHALI | GOVIND | A 3 HITESH APARTMENT NETAJI | PALKAR ROAD HIMALAYA SOCIETY | ASALPHA VILLAGE GHATKOPAR | MUMBAI | MAHARASHTRA | INDIA | 400084100000000003000010 |
| 1208180057019180MIHIRSINH RAJENDRASINH RATHOD | RAJENDRASINH RATHOD | 16A PRERNA PARK GRID ROAD | KABILPORE | NAVSARI | | GUJARAT | INDIA | 39642410000000001000010 |
| 1208180057249684MAHENDRA KUMAR GUPTA | BANARSI LAL GUPTA | 166 SHIV COLONY KESHAR GUNJ | NR PANCHAYAT SAMITI ABUROAD | ABUROAD ABU ROAD | SIROHI | RAJASTHAN | INDIA | 307026100000000010000010 |
| 1208180057261110ANGAPPAN VAIRAM | ANGAPPAN | 311 B VAITHIUDAYAR KADU | AMMAPET SALEM | SALEM | | TAMIL NADU | INDIA | 63600310000000008000010 |
| 1208180062124503POOJA VERMA | KAILASH CHAND VERMA | FAGU 386 SARIOUN FAGU 386 | SHIMLA | | | HIMACHAL PRADESH | INDIA | 171209100000000004000010 |
| 1208180062824421GYANODAY KUMAR | NAGENDRA PRASAD SINGH | WARD NO 01 FATAHPUR PAKARI | FATEHPUR PAKRI | VAISHALI | | BIHAR | INDIA | 84411410000000050000010 |
| 1208180064343316RATANCHAND VIJAY | RATANCHAND | 7 KANNIKA PARAMESHWARI KOIL | STREET VELLORE | VELLORE | | TAMIL NADU | INDIA | 632004100000000016000010 |
| 1208180066929627PRATAP BYRI | BYRI CHINNA MUNUSWAMY | S O BYRI CHINNA MUNUSWAMY 00 | SULLURUPETA MANDALAM | DEGALAPALEM VILLAGE | NELLORE | ANDHRA PRADESH | INDIA | 52412110000000010000010 |
| 1208180067404698ISHITHA AGARWAL | SHAILESH AGARWAL | B2 L 1 SAMHITA SQUARE APTS | BASAVANAGAR MAIN ROAD | OPPOSITE TATA SHERWOOD | BENGALURU | KARNATAKA | INDIA | 56003710000000006000010 |
| 1208180067645935RADHA . | RAMAKRISHNAN | OLD NO 7 NEW NO 13 | ALAMELUMANGAPURAM 2ND CROSS | STREET | CHENNAI | TAMIL NADU | INDIA | 600091100000000160000010 |
| 1208180067735201SUJEET KUMAR GUPTA | SUSHIL KUMAR GUPTA | HOUSE NO 48 SINGHANGARH | KAWARDHA | | | CHHATTISGARH | INDIA | 49199510000000001000010 |
| 1208180067812073RAJ HITESH BHANUSHALI | HITESH BHANUSHALI | 13 RAJA APART HIMALAYA CO OP | HOUSING SOCIETY NEAR JOGERRS | PARK ASALPHA VILLAGE | MUMBAI | MAHARASHTRA | INDIA | 400086100000000005000010 |
| 1208180068150433SHRUTI PRITAM BHAGWAT | VISHWAS GANGADHAR RISWADKAR | FLAT NO A 26 A WING | CHAKRADHAR CORNER SOCIETY | ANANDNAGAR | PUNE | MAHARASHTRA | INDIA | 41105110000000002000010 |
| 1208180069559488VENKATESAN VIMALKUMAR | VENKATESAN | PLOT NO 119 NIRMUN GRANDE A | SAMANAPALLI VALI PERANDAPALLI | POST SIPCOT 2 HOSUR | KRISHNAGIRI | TAMIL NADU | INDIA | 63510910000000010000010 |
| 1208180070259586RAM PRAKASH | VENGIDUSAMY | D NO 199 V R B NAIDU STREET | VADAGARAI PERIYAKULAM | PERIYAKULAM | THENI | TAMIL NADU | INDIA | 62560110000000040000010 |
| 1208180072037303RENU SHARMA | NETRAPAL SHARMA | HOUSE NUMBER 208 SURYALOK | COLONY DAYAL BAGH | AGRA | | UTTAR PRADESH | INDIA | 28200510000000001000010 |

| | | | | | | | |
|--|--|--------------------------------|-------------------------------|-------------------------------|----------------|-------|-------------------------|
| 1208180072329559KAZHIYUR SOUNDERRAJAN MYTHILI | THATHACHARI | L 4 14 TNHB EAST AVENUE | KORATTUR CHENNAI | CHENNAI | TAMIL NADU | INDIA | 6000801000000098000010 |
| 1208180072475573ARCHANA PRASHANT JAISWAL | ARVIND BHIKULAL JAISWAL | FAIZPUR RURAL SUBHASH CHOWK | FAIZPUR FAIZPUR RURAL | JALGAON | MAHARASHTRA | INDIA | 42550310000000005000010 |
| 1208180081231144DURGESH PATHAK | CHAKRADHAR PATHAK | HOUSE NUMBER 398 HANUMAN NAG | BHITI BHITI | MAU | UTTAR PRADESH | INDIA | 27510110000000011000010 |
| 1208180082548403SRIKANT PADHY | SIMANCHAL PADHY | 00 LAUGUDA LAUGUDA INDUPUR IND | RAYAGADA | | ODISHA | INDIA | 76502510000000045000010 |
| 1208180085532431ATMARAM SHIVRAM DHANRALE | SHIVRAM LOTAN DHANRALE | S N 19 2 HOLKAR NAGAR RAJHANS | PATHAR AMBEGAON BUDRUK PATHAR | PUNE | MAHARASHTRA | INDIA | 41104610000000700000010 |
| 1208180086055114RANVIJAY . | KAPILESHWAR PRASAD | VILL PO KANHAULI GAJPATI P S P | SITAMARHI BIHAR | SITAMARHI | BIHAR | INDIA | 84331510000000007000010 |
| 1208180086458921SOHAM HIREN PATEL | HIREN HARISHCHANDRA | 22 SUM DRUSHTI SOCIETY DUNDI R | SURAT | | GUJARAT | INDIA | 39500910000000002000010 |
| 1208180087150680VIJAYAMOHANAN NAIR VIPIN NAIR | VIJAYAMOHAN NAIR | VIPIN HOUSE S N PURAM | PANAVOOR P O NEDUMANGAD | THIRUVANANTHAPURAM | KERALA | INDIA | 6955681000000004000010 |
| 1208180088810573KOLAPPAPILLAI VENKATESWARAN | KOLLAPPA PILLAI | 76 B NEHRU STREET LAKSHMI | NAGAR KOLATHUR | CHENNAI | TAMIL NADU | INDIA | 60009910000000031000010 |
| 1208180089388561TUSHAR SUDHAKAR PATIL | SUDHAKAR MANGESH PATIL | A P 3 IINDASIN COLONY DEOPUR | DHULE TAL DIST DHULE | DHULE | MAHARASHTRA | INDIA | 42400210000000005000010 |
| 1208180089604911SIDDESH KRISHNA GAONKAR | KRISHNA GAONKAR | HOUSE NO 08 NEAR GPS MALPAN | SATTARI | NORTH GOA | GOA | INDIA | 40350610000000001000010 |
| 1208180092107741PRAMODH KUMAR GUNDALLI | GUNDAPPA BASANNA GUNDALLI | WARD NUMBER 15 4TH CROSS | KRISHNA NAGAR SIRUGUPPA | BELLARY | KARNATAKA | INDIA | 58312110000000006000010 |
| 1208180092395461VENKATA RAMBABU GURRAM | PULLAIAH GURRAM | PERURUPADU POST BOLLAPALLI | MANDAL | GUNTUR | ANDHRA PRADESH | INDIA | 52265710000000030000010 |
| 1208180092525912NITIKA BABBAR | HARPAL SINGH | D 284 SHIV DURGA VIHAR | LAKKARPUR SURAJ KUND | FARIDABAD | HARYANA | INDIA | 12100910000000002000010 |
| 1208180092656908PRANALI DNYANESHWAR BHANDE | MAROTIRAO | KHOLAPUR KHOLAPUR | AMRAVATI | | MAHARASHTRA | INDIA | 44480210000000065000010 |
| 1208180093205468SIDDHARTH S NAIR | SUGESH KUMAR SATHY PARAMESHWARAN | A 205 AUGUST PARK NO 3 1ST | B CROSS BEHIND DARE BUILDING | KAGGADASAPURA C V RAMAN | KARNATAKA | INDIA | 56009310000000019000010 |
| 1208180093404531SHREYASI ASHISH JOSHI | ASHISH BHARAT JOSHI | GOVIND GOURAV APARTMENTS | RIGHT BHUSARI COLONY OPP | BHIMSEN JOSHI UDYAN | MAHARASHTRA | INDIA | 41103810000000002000010 |
| 1208180093705044NUTANKUMAR SHRIDHAR WARGHADE | SHRIDHAR PURNAJI WARGHADE | OCHNA B WING 101 PRIDE PARK | OP LAWKIM CO GHODBUNDER ROAD | THANE W | MAHARASHTRA | INDIA | 40060710000000080000010 |
| 1208180094198645GANESH REDDY GATTIKOPPULA | YELLA REDDY GATTIKOPPULA | 1 58 2 MAMILLAGUEDEM MOTHEY | MAMILLAGUEDEM | NALGONDA | TELANGANA | INDIA | 5082121000000001000010 |
| 1208180094639448NARESH KANTILAL MEHTA | K V MEHTA | 31 33 JARIWALA BLDG 4TH FLR | ROOM NO 25 FUL GALLI NEAR | MUMBADEVI MANDIR GIRGAON | MAHARASHTRA | INDIA | 40000210000000035000010 |
| 1208180097125954CHAKRADHAR . CHILAKAPATI | . | PLOT NO 13 DHANALAKSHMI | NILAYAM NEW S B H COLONYWEST | MAREDPALY | TELANGANA | INDIA | 50002610000000030000010 |
| 1208180098201363EKAGRATA SINGH | DINESH KUMAR | 31 CHITRAKOOT ENCLAVE NEAR | ANURAG NURSERY KANWALI | DEHRADUN | UTTARAKHAND | INDIA | 24800110000000008000010 |
| 1208180100416817SANJANA SUMAN MEHTA | VIRENDRA KUMAR MEHTA | K K C SAYAL NEAR REST HOUSE | URIMARI | RAMGARH | JHARKHAND | INDIA | 82912510000000109000010 |
| 1208180100814049BANDANA KUMARI | UMESH PRASAD SAH | WARD NO 24 LICHI BAGAN NEAR | NEWALAL CHOWK TATMA TOLI | PURNEA | BIHAR | INDIA | 85430110000000025000010 |
| 1208180103857968VALLITHOTATHILTHAZHA KUNI ADARSH | SURESH BABU | VALLITHOTTATHILTHAZHAKKUNI | EDACHERI NORTH VADAKARA | EDACHERI | KERALA | INDIA | 67350210000000001000010 |
| 1208180103868604RAJAN CHOPRA | KARAM BIR CHOPRA | JADAVPUR JADAVPUR UNIVERSITY | S O 6 EAST ROAD | KOLKATA | WEST BENGAL | INDIA | 70003210000000010000010 |
| 1208180104349356Manav Rajesh Dave | RAJESH N DAVE | 6 128 17TH STREET ANNA NAGAR | EAST L BLOCK ANNA NAGAR EAST | CHENNAI | TAMIL NADU | INDIA | 60010210000000049000010 |
| 1208180104840738NISHA . | RAMNIWAS | DULHERA 56 DULHERA 56 | JHAJJAR | | HARYANA | INDIA | 1245071000000001000010 |
| 1208180105618959UMMADI KRISHNAMOHAN REDDY | UMMADI REDDY | S O UMMADI VENKATA SIVAREDDY | 8 101 NAGIREDDY PALLI | NAGIREDDY PALLI NAGIREDDY | ANDHRA PRADESH | INDIA | 51541410000000010000010 |
| 1208180106389996MOHAMMED INSAF MOHAMMED INSOF | ABDULLA | MEKKUTH VELIPARAMBU UGRAPURAM | AREEKODE | MALAPPURAM | KERALA | INDIA | 6736391000000001000010 |
| 1208180108609013NIDHI . | SUBHASH CHANDER | H NO 10A KUTIA ROAD | BASTIDANISH MANDA | JALANDHAR | PUNJAB | INDIA | 14400210000000016000010 |
| 1208180108642866BINDU AKASH | VISWANATHAN NAIR | NO 1 A AMBER AVENUE AB 106 | SHANTHI COLONY MANI ROAD ANNA | NAGAR | CHENNAI | INDIA | 60004010000000005000010 |
| 1208180116028326KATTEPUR RANGARAO SUBRAMANYAM | ASHWATHANARAYANAMAHALAKSHMISUBRAMANYAM | 366 10th main Vidyapeeta Road | SBangalore South | . | BENGALURU | INDIA | 56008510000000060000010 |
| 1208210000003946BIMLA KUMARI MEHTA | MANMAL CHHAJER | 9 PRINCE GULAM MOHAMMAD SHAH | ROAD GOLF TOWER F/NO. 24 | KOLKATA | West Bengal | INDIA | 70009510000000050000010 |
| 1208250000016278RAJIV VASHRAMBHAI VIRADIA | VASHRAMBHAI VIRADIA | 20 AASHA VIHAR FLATS B/H BIG | BAZAR NEAR EKTA PARIVAR | SOCIETY BIG BAZAR ANAND | ANAND | INDIA | 38800110000000050000010 |
| 120825000008821OVISHAL DOGRA | ASHWANI DOGRA | B-14 MCH- 441 SANT NIWAS RAM | NAGAR OPP ANDHRA BANK | HOSHIARPUR | HOSHIARPUR | INDIA | 14600110000000100000010 |
| 1208250000094543POOJITHA SIVARAMAN | SIVARAMAN HARIHARAN | 2C 301 HARI NIKETAN KASTHURI | NAGAR BDA LAYOUT VIJINAPURA | BANGALORE NORTH | BANGALORE | INDIA | 56001610000000150000010 |
| 1208250000104396GIRISH SUBHASH CHAUDHARI | SUBHASH NARAYAN CHAUDHARI | B 9 AASTHA HEIGHTS PLOT NO | 19 SHIVSAI CHOUK PURNA NAGAR | NEAR NAKSHTRA PHASE 2 C D C P | PUNE | INDIA | 41101910000000060000010 |
| 1208250000358562SHUBHAM GUPTA | RAJ KUMAR GUPTA | S/O RAJKUMAR GUPTA A/168 | BUDDHI VIHAR DELHI ROAD NEAR | POLLUTION OFFICE MORADABAD | MORADABAD | INDIA | 24400110000000100000010 |
| 1208250000364078VINOD KUMAR SHAH | PADMA GARBH SHAH | S/O PADMA GARBH SHAH HOUSE | NO-C-45/1 BLOCK C RAMPRASTH | COLONY CHANDER NAGAR | GHAZIABAD | INDIA | 20101110000000020000010 |
| 1208250000378849RAJEEV VARSHNEY | VIJAYKUMAR VARSHNEY | 46/32 KALYANI CIVIL LINE | MEERUT CANTT | MEERUT | UTTAR PRADESH | INDIA | 25000110000000024000010 |
| 1208250000379521CHOKKANATHAN BABU | CHOKKANATHAN . | 2 2 5 OLD NO GOVINDHACHETTI | STREET KAVERIPATTINAM | KRISHNAGIRI | KRISHNAGIRI | INDIA | 63511210000000002000010 |

| | | | | | | | | | |
|-------------------|-----------------------------|-----------------------------------|--|---|--------------------------------|-----------------|----------------|--------------------------|---------------------------|
| 1208250000790511 | SURYA KANT SINGH | ARUN KUMAR SINGH | T 197 PALLAVPURAM PHASE 2 | MODIPURAM MEERUT | MEERUT | | UTTAR PRADESH | INDIA | 25011010000000464000010 |
| 1208250000983282 | RENU GUPTA | SUBHASH CHANDRA GUPTA | 25 KIRODIA MILL COLONY MOHAN | MEKINS ROAD DALIGANJ | LUCKNOW | | UTTAR PRADESH | INDIA | 22602010000000050000010 |
| 1208250001013137 | SUBRAMANIAN SWARNAM | SUBRAMANIAN P | 12SRIRAM NILAYAM C R R PURAM | EAST L AND T COLONY PHASE I | VIRUGAMBAKKAM | CHENNAI | TAMIL NADU | INDIA | 600092100000001251000010 |
| 1208250001435150 | PRAKASH JIVANBHAI KHAMBHALA | JIVANBHAI KARSHANBHAI KHAMBHALA | BLOCK C 3 5 ABC MEDICAL | COLLEGE STAFF QTR OPP PRABHAT | HOSP NR CIVIL HOSP | RAJKOT | GUJARAT | INDIA | 36000110000000006000010 |
| 1208250001553367 | PARITOSH H SRIVASTAVA | HARISHCHANDRA SRIVASTAVA | R 17 PARMESHWAR HITVARDHAK | SOCIETY SHIVAJI NAGAR CUTTING | NO 5 KURAR VILLAGE | MUMBAI | MAHARASHTRA | INDIA | 40009710000000001000010 |
| 1208250002075812 | RAVI PRAKASH | RAJENDRA PRASAD PANDIT | VIKASH NAGAR SARLEY | DIPUGARHA PO HAZARIBAG | PS SADAR HAZARIBAG | HAZARIBAGH | JHARKHAND | INDIA | 82530110000000001000010 |
| 1208250002822391 | HEMANT KUMAR KARNAWAT | RAJENDRA KUMAR KARNAWAT | NO 33 1 RITHERDON ROAD VEPEY | VEPEY | VEPEY | CHENNAI | TAMIL NADU | INDIA | 600007100000000014000010 |
| 12082500031710695 | PAISA CAPITAL LTD | | IIFL HOUSE PLOT NO B23 | ROAD NO. 16 V WAGLE ESTATE | THANE WEST | THANE | MAHARASHTRA | INDIA | 40060410000000421000010 |
| 1208250003663774 | RUSHIL MAHENDRA MASRANI | MAHENDRA NATWARLAL MASRANI | B 72 CHINAR BUILDING 7TH FLR | RAFI AHMED KIDWAI ROAD NR | GHANDA PETRO PUMP WADALA | MUMBAI | MAHARASHTRA | INDIA | 400031100000000125000010 |
| 1208250003935141 | PANDIKUNTA NITHIN | JAYARAMA REDDY PANDIKUNTA | 20 3 18 33 SHIVAJYOTHI NAGAR | THIRUPATHI | CHITTOOR | | ANDHRA PRADESH | INDIA | 51750110000000001000010 |
| 1208250003948408 | RAXIT HARSHADBHAI SHAH | HARSHAD SHAH | 11 NO | WANIYAWAD | VALSAD | | GUJARAT | INDIA | 39614010000000040000010 |
| 1208250004304104 | ROHIT GARG | RAVISH KUMAR GARG | B-1463 B BLOCK | INDIRA NAGAR LUCKNOW | LUCKNOW | | UTTAR PRADESH | INDIA | 22601610000000005000010 |
| 1208250004324281 | HARSH PUROHIT | ASHOK KUMAR PUROHIT | 9 VIVEKANAND NIWAS BANASTHALI | VIDYAPEETH | TONK | | RAJASTHAN | INDIA | 304022100000001016000010 |
| 1208250004972202 | DEVIKA JAIN | MISRILAL | 9 10 SIDHARTH PALACE VEPEY | CHURCH ROAD VEPEY | CHENNAI | CHENNAI | TAMIL NADU | INDIA | 600007100000000100000010 |
| 1208250005326271 | NARINDER KUMAR | MADAN LAL | HOUSE NUMBER 3790 WARD | NUMBER 16 SARAN DAS FAZILKA | FIROZPUR | FIROZPUR | PUNJAB | INDIA | 152123100000000100000010 |
| 1208250005334785 | SANKIT SINGH | NIRMAL SINGH | 136 KOT POORVI REHRA RD | HASANPUR AMROHA | JYOTIBA PHULE NAGAR | | UTTAR PRADESH | INDIA | 244241100000000010000010 |
| 1208250005709901 | RIYA CHAMPAKRAJ GURJAR | CHAMPAKRAJ GURJAR | 601 B DEEPAK JYOTI TOWERS | PAREL TANK RD FINLAY MILLS | COMPOUND KALACHOWKI MUMBAI | MUMBAI | MAHARASHTRA | INDIA | 40003310000000005000010 |
| 1208250006674835 | HITESH GOUR | GIRDHARI LAL GOUR | V P AGEWA TEH JAITARAN AGEWA | PALI RAJASTHAN | PALI | | RAJASTHAN | INDIA | 306302100000000050000010 |
| 1208250008097651 | HARIKUMAR GNANASAMBANDAM | GNANASAMBANDAM | 53 23 APPU SUBBAIYER STREET | GUDIYATTAM TALUK PICHANOOR | VELLORE | VELLORE | TAMIL NADU | INDIA | 63260210000000001000010 |
| 1208250008741321 | VIKASKUMAR RABINDRA PANDEY | RABINDRA RAMASHISH PANDEY | FL 903 IMPERIAL HEIGHT PL 231 | SEC-21 KAMOTHE TAL PANVEL | DIST RAIGAD | RAIGARH (MH) | MAHARASHTRA | INDIA | 410209100000000030000010 |
| 1208250009694548 | SALMAN HOSAIN | RASHID HOSAIN | 34 TALTALLA BAZAAR ST PS | TALTALA | KOLKATA | | WEST BENGAL | INDIA | 70001410000000028000010 |
| 1208250010615287 | MAYURI MAHESH BHANGDIA | MAHESH RAJARAM BHANGDIA | PUSHPAK DALL MILL MALEGAON | ROAD SATANA BAGLAN | NASHIK MAHARASHTRA | NASHIK | MAHARASHTRA | INDIA | 423301100000000045000010 |
| 1208250011191691 | ABHISHEK GUPTA | SURYA PRAKASH GUPTA | WARD NO 12 BANGANGA | RAMANUJ NAGAR SOHAGPUR | SHAHNOL MADHYA PRADESH | SHAHNOL | MAHARASHTRA | INDIA | 484001100000000025000010 |
| 1208250013422611 | CHANDRAPRABHA CHANNARAJU | CHANNARAJU PADUVARAHALLI MADAIHAH | NO 1079 16TH CROSS HEBBAL | CAUVERY CIRCLE HEBBAL2ND STAGE | VIJAYNAGAR II STAGE | MYSORE | KARNATAKA | INDIA | 570017100000000060000010 |
| 1208250013699964 | BRAJESH KUMAR SAHU | RAM VILASH SAHU | 83 KUYE KE PASS AJAD PURA | NAGDA UJJAIN BIRLAGRAM NAGDA | UJJAIN | | MADHYA PRADESH | INDIA | 456331100000000030000010 |
| 1208250013700060 | SAFNA BABU WASIM | MOHAMMED ASHRAF | ULLAMPUZHAYIL HOUSE | KARUPADANNA PALLINADA | THEKKUMKARA THRISSUR | THRISSUR | KERALA | INDIA | 680670100000000027000010 |
| 1208250014067562 | SELVAKUMAR RAMESH | SELVAKUMAR | 3 311 A KATTUKOTTAGAI T | VELLALAPPATTI TALUGAI | TIRUCHIRAPPALLI | TIRUCHIRAPPALLI | TAMIL NADU | INDIA | 6210121000000000034000010 |
| 1208250014568273 | NAVIN KUMAR | AMRENDRA JHA | PLOT NO 39 COLONY PARK KE | SAMNE SHARMA VIHAR | KHANTARAI BILASPUR | BILASPUR (CGH) | CHHATTISGARH | INDIA | 495006100000000050000010 |
| 1208250015557180 | SHOBHA HARSHADKUMAR SHAH | BABULALJI RAJMALJI SANCHETI | VANIA VAD FANSA TA UMBERGAM | VALSAD PHANSA | VALSAD | | GUJARAT | INDIA | 396140100000000030000010 |
| 1208250017762548 | ASHA | VASANTHA | THUNDIL VEEDU SREERAMAPURAM | KALLUVAHUKKAL P O | KOLLAM | KOLLAM | KERALA | INDIA | 69157810000000007000010 |
| 1208250019229050 | RAJEEV PANDAMANGALAM KALAM | JANARDHANAN | CHITHRA MANNARKKAD | COLLEGE KUMARAMPUTHUR | PALAKKAD | PALAKKAD | KERALA | INDIA | 678583100000000017000010 |
| 1208250022128595 | BINDU PAPPACHAN THOMAS | PAPPACHAN MATHUNNY MARVALIL | FLAT NO 103 SURYA APARTMENT | PLOT NO GH 17 NEAR GBN SCHOOL | SECTOR 21D | FARIDABAD | HARYANA | INDIA | 121001100000000804000010 |
| 1208250028821170 | RAMA SIDBACHE | APPANNA SHATU SIDBACHE | 134 A KATTANABHAVI | KATTANABHAVI HUKKERI BELAGAVI | BELGAUM | | KARNATAKA | INDIA | 59114310000000001000010 |
| 1208250033328504 | NALLAKANNU SHUNMUGALAKSHMI | NALLAKANNU | 11 1 2A PUDUKUDI MANICKAVASACKAR STREET | KESAVASAMUDRAM PATHAMKADI PATHAMAPADI | TIRUNELVELI TAMIL NADU | TIRUNELVELI | TAMIL NADU | INDIA | 627453100000000005000010 |
| 1208250033967672 | BHAVESH KISHOR VAIDYA | KISHOR VAIDYA | D 303 MANDAKINI SHIV VALLABH ROAD RAWALPCHITRKUT BUILDING DAHISAR EAST | MALEGAON | WASHIM | | MAHARASHTRA | INDIA | 400068100000000010000010 |
| 1208250034860268 | DUSHYANT NANALAL WADERA | NANALAL WADERA | LAXMI NAGAR WARD NO 4 AT PO TA | HAHEED BHAGAT SINGH NAGAR PAKHOWAL ROAD | NUE BASANT AVENUE 141013 | LUDHIANA | MAHARASHTRA | INDIA | 444503100000000011000010 |
| 1208250036440734 | AMANDEEP SINGH DHINGRA | KULVINDER SINGH DHINGRA | HOUSE NUMBER 273 G S | SAPET PERAMBUR BARRACKS | CHENNAI | CHENNAI | PUNJAB | INDIA | 14101310000000003000010 |
| 1208250042742361 | PREMANATHAN SRINIVASAN | PREMANATHAN | S O PREMNATHAN 14 49 A BLOCK CHELLAPPA | BESIDE VINUS TOWER | CHENNAI | CHENNAI | TAMIL NADU | INDIA | 600012100000000001000010 |
| 1208300000012350 | KIRANBEN CHINTESHBHAI PATEL | CHINTESH RAMJIBHAI PATEL | 01SHIVAMPARK SOCIETY | CUPERTINO | SAANDESH PRESS ROAD BODAKDEV | AHMEDABAD | GUJARAT | INDIA | 38005410000000002000010 |
| 1208320000057295 | ARUN NENMELI SRINIVASAN | SRINIVASAN KRISHNASWAMY NENMELI | 1130 S STELLING ROAD | KONDITHOPE CHENNAI G P | CALIFORNIA | OTHERS | OTHERS | UNITED STATES OF AMERICA | 95014 10000000200000010 |
| 1208330000001810 | G R BALAJI | GENJI MEERAIAHCHETTY RUDRAKUMAR | 24 MUNIAPPA STREET | NEAR MADRAS ENT RESEARCH CENTRE R A | CHENNAI | CHENNAI | TAMIL NADU | INDIA | 60000110000000001000010 |
| 1208330000001956 | R AMIRTHAVALLII | ETHIRAJULU | NEW NO 39 OLD NO 19 3 RD MAIN ROAD | | PURAM RAJA ANNAMALAI PURAM S O | CHENNAI | TAMIL NADU | INDIA | 600028100000000200000010 |

| | | | | | | | |
|---|-------------------------------|--|--|--------------------------------------|----------------|-------|----------------------------|
| 1208340000619041VENKATESAN . . | RAMAMOORTHY | DOOR NO 174 | B-41 NSK SALAI VADAPALANI | CHENNAI | TAMIL NADU | INDIA | 60002610000000010000010 |
| 1208340001588176NILCHAND RAYSINGH MAHAMALLA | RAYSINGH MAHAMALLA | H N 1177/D/228 NEAR SHITALA MATA | MANDIR DIPTY SIGNAL BAZAR CHOWK ROAD | NAGPUR | MAHARASHTRA | INDIA | 4400351000000000010000010 |
| 1208340002820155BANTI SAHA | SUKALPA ROY | no 14/202 SAYRER MORE | KADAMTALA | EAST HOOGHLY | WEST BENGAL | INDIA | 7121031000000000030000010 |
| 1208340003223384MANOJ TIWARI | RAMADHAR TIWARI | Manoj Tiwari F 589 | Gurgaon Gurgaon Gurgaon | Rajendra Park | HARYANA | INDIA | 1220011000000000010000010 |
| 1208360000008049P LOGAMBAL | MEENAKSHI SUNDARAM GURUSAMY | PLOT NO.42 G1 KANMANI FLATS | MANIMEGALAI STREET | Pavendrar Nagar KATTUPAKKAM | TAMIL NADU | INDIA | 6000561000000001000000010 |
| 1208360000063343GANESH VIJAY MHASE | VIJAY RAYBHAN MHASE | DATTA MANDIR PLOT NO 42 | GAJANAN COLONY | VADGAVGUPTA ROADVADGAOGUPTA | MAHARASHTRA | INDIA | 4141111000000000020000010 |
| 1208360000161765SARITADEVI NAHAR | RATANCHANDJI | 21/11 KRISHNABAI STREET T NAGAR | THIYAGARAYA NAGAR | CHENNAI | TAMIL NADU | INDIA | 6000171000000000040000010 |
| 1208360000161771MAHENDRA KUMAR NAHAR | SAJJANRAJ NAHAR | NO11 21 KRISHNA BAI STRETT NAGAR | THIYAGARAYA NAGAR | CHENNAI | TAMIL NADU | INDIA | 6000171000000000040000010 |
| 1208360000161989PRAVESH NAHAR | MAHENDRAKUMAR NAHAR | 21/11 KRISHNABAI STREET | T NAGAR CHENNAI | CHENNAI | TAMIL NADU | INDIA | 6000171000000000040000010 |
| 1208360000161993KHUSHBOO . | UTTAM CHAND KANKARIYA | 11 KRISHNABAI STREET | THIYAGARAYA NAGAR | CHENNAI | TAMIL NADU | INDIA | 6000171000000000040000010 |
| 1208360000234679KARAN MALHOTRA | ANIL KUMAR MALHOTRA | A-17 2ND FLOOR | HILL VIEW APARTMENTVASANT VIHAR | VASANT VIHAR-1 SOUTH WEST DELHI | DELHI | INDIA | 1100571000000000150000010 |
| 1208360000256861RAJENDRAN SREEDARAN | RAJENDRAN . | 54/103 MANALI NEW TOWN | THIRUVALLUR | THIRUVALLUR | TAMIL NADU | INDIA | 6001031000000000010000010 |
| 1208360000451806PRIYANKA ABHAY VYAS | ABHAY VYAS | SAMRTH APPARTMENT PLOT NO 37/5 RAO COLONTALEGAON DABHADEMAVAL 410506 | PUNE | PUNE | MAHARASHTRA | INDIA | 4105061000000000060000010 |
| 1208360000533454SUKHADA RAJARAM KULKARNI | DATTATRAY RAMCHANDRA MUJUMDAR | 372E WARD AT PO.SHAHUPURI | TAL-KARVIR DIST-KOLHAPUR | KOLHAPUR | MAHARASHTRA | INDIA | 4160011000000000080000010 |
| 1208360000579951POONAM AMIT SINAI | AMITSINAI CARO | PLOT NO. 1 | SANTERI BUNGLOW KARE HILL VIEW | GOGOL | GOA | INDIA | 4036011000000001000000010 |
| 1208360000651485DEOKI NANDAN TRIPATHI | RAMTILAK TIWARI | S/O TILAK TRIPATHI 232C MOHARIPUR JANGALNO2 WORD 4 GORAKHPUR | GORAKHPUR | GORAKHPUR | UTTAR PRADESH | INDIA | 2730071000000000020000010 |
| 1208360000863773SEEMA . | ISHWAR CHAND | WARD NO 12 NETHRANA | 6NTR NETHRANA | HANUMANGARH | RAJASTHAN | INDIA | 3355041000000001000000010 |
| 1208360001186952GANAPATHI GANASALA . | VARADHAYYA GANASALA | 13-22-25 | WATER TANK STREET | NIDADAVOLE | ANDHRA PRADESH | INDIA | 5343011000000000730000010 |
| 1208360001246143KOMARAVOLU SRINIVASULU . | KOMARAVOLU MUKTESWARRAO | FLAT NO 19 ROAD NO 4 SECTOR 4 LOTUS LANAYODHYANAGAR | GANDHINAGARAM VIJAYAWADA KRISHNA | KRISHNA | ANDHRA PRADESH | INDIA | 5200031000000000300000010 |
| 1208360001392841KAUSHIK KUMAR AMBALAL | KHEMALAL PATEL | KHEMIBA SANSHKAR VADINI BAJUMA | JASALPUR PATAN | GUJARAT | GUJARAT | INDIA | 3842201000000000040000010 |
| 1208360001861864DIPTHI . | SAGARMAL JAIN | NO-21/9 BABU STREET | VELLALA TEYNAMPET GOPALAPURAM | CHENNAI | TAMIL NADU | INDIA | 6000861000000000020000010 |
| 1208360001861919AMRAO DEVI | KHEMCHAND . | NO-21/9 BABU STREET | VELLALA TEYNAMPET GOPALAPURAM | CHENNAI | TAMIL NADU | INDIA | 6000861000000000020000010 |
| 1208360001861923KANTHADEVI . | CHUNNILAL | NO-21/9 BABU STREET | VELLALA TEYNAMPET GOPALAPURAM | CHENNAI | TAMIL NADU | INDIA | 6000861000000000020000010 |
| 1208420000040292VARATHARAJAN RADHAKRISHNAN . | BALAKRISHNAN VARATHARAJAN | NO 35 THARANI ILLAM | PANDIANAR STREET | ARUPPUKOTTAI | TAMIL NADU | INDIA | 6261011000000000100000010 |
| 1208420000044740BALASUBRAMANIAN VENKATESWARAN . | BALASUBRAMANIAN T S | NEW NO 14 OLD NO 142/1 | MK AMMANKOIL STREET | MYLAPORE | TAMIL NADU | INDIA | 6000041000000000010000010 |
| 1208420000412781D K SURESH . | KHARIDI DORESWAMY SHETTY | NO 343 RADHA NILAYA 4TH CROSS | DEVASANDRA MAIN ROAD NEAR KRISHNA TAKIESDEVASANDRA BANGALORE NORTH | BENGALURU | KARNATAKA | INDIA | 5600361000000000010000010 |
| 1208430000026929SANDIP KISAN AHER | KISAN BHARAO AHER | A/1BHANDUP SANJAY | C H S SANJAY APARTMENT | VEER SAWARKAR MARG BHANDUP | MAHARASHTRA | INDIA | 40004210000000000110000010 |
| 1208430000281110POOJA AJIT SINGH | RAVINDRA BALESHWAR SINGH | KRISHNA DHAM SOCIETY ROAD NO 34 | HANUMAN NAGAR NEAR SAI BABA | MANDIR THANE WEST THANE | MAHARASHTRA | INDIA | 4006041000000000020000010 |
| 1208430000294926SHILPA K GOWDA | KRISHNE GOWDA | NO 714 4TH CROSS 2DN MAIN BEHL LAOU | 3RD STAGE BANGLORE SOUTH | RAJARAJESHWARINAGAR | KARNATAKA | INDIA | 5600981000000001000000010 |
| 1208430000364309MOHAMMAD SAQUIB SHARFUDDIN ANSARI | SHARFUDDIN | H.NO 467 | OPP KRANTI SIZING DHOBI TALAV NEW G | THANE | MAHARASHTRA | INDIA | 4213021000000000040000010 |
| 1208430000374372KRISHNA MOHANAKUMAR | MOHANAKUMAR | YASH TECHNOLOGIES PLTD BUILDING NO | 0 2ND FLR 6TH FLR RAHEJA MIND SPACE | HITECHCITY | TELANGANA | INDIA | 5000811000000000020000010 |
| 1208430000395601TARIQ SYED | SYED FARID | WARD NO 12 HOUSE NO 76 2 | GANDHI CHOWK | ANDA BAZAR BURHANPUR | MADHYA PRADESH | INDIA | 4503311000000000040000010 |
| 1208430000440641RIYA PRAKASHKUMAR PATEL | PRAKASHKUMAR MAHESHBHAI PATEL | BALESHWAR BUNGLOWS | NR VRUNDAVAN SOCIETY | UNJHA | GUJARAT | INDIA | 3841701000000000090000010 |
| 1208430000585122PANKAJ SHRIVASTAVA | P L SHRIVASTAVA | E4 204 BLOCK E 2ND FLORR PROVIDENT | WELWORTHCITYKADATAN AMALE VILLAGE H | GHATTA DODDABALLAPURA ROAD | KARNATAKA | INDIA | 5612031000000000030000010 |
| 1208430000718935Khush Mukim | MOHAN KUMAR MUKIM | 209 A | BIDHAN SARANI | Kolkata | WEST BENGAL | INDIA | 7000061000000000030000010 |
| 1208430000791934TUSHAR KSHIRSAGAR | ASHWINI KSHIRSAGAR | 123 DHANWANTRI NAGAR | INDORE RAJENDRA NAGAR | INDORE | MADHYA PRADESH | INDIA | 4520121000000000010000010 |
| 1208430000812096P N SHARMA HUF | | I-275 | NEW CIVIL LINES | HANUMANGARH | RAJASTHAN | INDIA | 3355121000000000100000010 |
| 1208430000903785ARUMUGAM THIRUNAVAKARASU | ARUMUGAM | NO 67 SAROJAMMA NILAYA | 7TH CROSS 1ST MAIN | VIJAYA BANK COLONY NARMADA BANASWADI | KARNATAKA | INDIA | 5600431000000000030000010 |
| 1208500000000424VINU MUKUND MALLYA | | D/23SHANTI BANA CHS | M.M. MALVIYA ROAD | MULUND (WEST) | MAHARASHTRA | INDIA | 400080100000032570000010 |
| 1208530000125253L KRISHNAMURTHY | LAKSHMI NARAYANAN | 38 KUBERA STREET | VILLUPURAM VILLUPURAM | VILLUPURAM | TAMIL NADU | INDIA | 6056021000000000130000010 |
| 1208530000248166DILIP KUMAR SHARMA | RAMJISHARMA | 742 | DUMRI KHURD!CHAURI CHAURA | GORAKHPUR | UTTAR PRADESH | INDIA | 2732011000000000020000010 |
| 1208530000441289JITENDRA MOTIRAM TANDEL | JITENDRAMOTIRAMTANDEL | DIVA DONDI BUNDER ROAD | NEAR SWADYAY MANDIR!DAHARIU DAHARIU PALGDAHANU 401601 | GORAKHPUR | MAHARASHTRA | INDIA | 4016011000000000010000010 |

| | | | | | | | | |
|---|------------------------------|---|---|--|---------------------|----------------|-------|---------------------------|
| 1208530000664665VADDI RAJASEKHARA RAJASEKHARA RAO | NAGESWARA RAOVADDI | 13 139 ADAPA VARI VEEDHI | AKIVIDU | WEST GODAVARI 534235 | WEST GODAVARI | ANDHRA PRADESH | INDIA | 53423510000000015000010 |
| 1208530001025788ROHAN MUKUND SONAWANE | MUKUND SUDAMSONAWANE | 160 2 VISHWESHWAR CHS LTD | SECTOR 1 CHARKOP KANDIVALI WES!MUMBAI 40MUMBAI 400067 | MUMBAI | MUMBAI | MAHARASHTRA | INDIA | 400067100000000010000010 |
| 1208530001051381SUNIL KUMAR POTTLURI | VENKATA DHARMARAO POTTLURI | FLAT NO 5513 SRILLA TOWERS | HYDER NAGAR! | HYDERABAD 500085 | HYDERABAD | TELANGANA | INDIA | 50008510000000004000010 |
| 1208530001884968NACHIMUTHU THANGAMUTHU . | NACHIMUTHU | AYAKKADU SIVAGIRI VALI ER | ODE AMMANKOVIL ERODE ERODE | ERODE | ERODE | TAMIL NADU | INDIA | 63810910000000004000010 |
| 1208530001963879SWAGATIKA CHOUDHURY . | Sarat Kumar Choudhury | BOLANI BALANI | KENDUJHAR BOLANI | KENDUJHAR | KENDUJHAR | ODISHA | INDIA | 758037100000000015000010 |
| 1208530002168495PAMISSETTY BHUVANESWARAIAH . | PAMISSETTY NARAYANAPPA | D NO 4 726 SIVA NAGAR DH | ARMAVARAM ANANTAPUR DIST | DHARMAVARAM | DHARMAVARAM | ANDHRA PRADESH | INDIA | 515671100000000025000010 |
| 1208530002370827SRAVANTHI SONNAKULA . | SRINIVAS SONNAKULA | PLOT NO 156 KAVERAPPA LAYOUT | T KADUBEESANAHALLI PANATHUR | BENGALURU | BENGALURU | KARNATAKA | INDIA | 560103100000000010000010 |
| 1208530002860678SHIKHA GUPTA . | SURINDER KUMAR | W O RAM GUPTA 716 WARD NUMBER 02 | MOHALLA KARTAR NAGAR SHAHKOT SH | AHKOT JALANDHAR PUNJAB 144702 NULL | JALANDHAR | PUNJAB | INDIA | 144702100000000020000010 |
| 1208530003161666CHANDRAN ANBALAGAN . | Chandran | S O CHANDRAN D NO 3 128 KOMP | ADIYUR PERUMBALAI PERUMBALA | I DHARMAPURI TAMIL NADU 636811 | DHARMAPURI | TAMIL NADU | INDIA | 636811100000000005000010 |
| 1208530003242365NAVID AMIRALI MINSARIYA | AMIRALI SaMsudin minsariya | 06 SHIVDHARA TENAMENTS | GANDHI NAGAR MAIN ROAD | PATEL COLONY 12 JAMNAGAR | JAMNAGAR | GUJARAT | INDIA | 361008100000000015000010 |
| 1208530003326616GODA VENKATARAMAN RAJAN | venkatraman | S O VENKATRAMAN 71 1 TH | ERADI STREET MINJUR TIRU | VALLUR TAMIL NADU 601203 | CHENNAI | TAMIL NADU | INDIA | 601203100000000005000010 |
| 1208530003682668RAJENDRA SONYABAPU SANGLE | SONYABAPU BHIKAJI SANGLE | X 100 14 GODREJ STATION COLON | Y PIROJSHA NAGAR VIKHROLI EAST | MUMBAI | MUMBAI | MAHARASHTRA | INDIA | 400079100000000015000010 |
| 1208530004633459YASHWANT BHAGWAN GHORALE | BHAGWAN PUNDALIK GHORALE | C O BHAGWAN GHORALE H A L TOW | N SHIP OZAR TYPE II A 933 OJHA | R T S NASHIK MAHARASHTRA 422207 | NASHIK | MAHARASHTRA | INDIA | 42220710000000001000010 |
| 1208540000056212SUMANRAJ DEY | AMAR NATH DEY | 2 KALI KUNDU LANE | HAORA CORPORATION | HAORA | HOWRAH | WEST BENGAL | INDIA | 711101100000000002000010 |
| 1208580000000197HITESH ANANTRAI MEHTA | ANANTRAI BHANJIBHAI MEHTA | F-303 ANAND SAGAR | MAHATAMA GANDHI ROAD | ANAND NAGAR KANDIVALI WEST | MUMBAI | MAHARASHTRA | INDIA | 400067100000000020000010 |
| 1208670000056271VRUSHAL SHAMBHU UTTARDE | SHAMBHU SITARAM UTTARDE | A 2 BALAJI BHAVAN CHS MANPADA | ROAD NEAR PRAKASH DAIRY | SHIVAJI UDYOG NAGAR DOMBIVLI | KALYAN | MAHARASHTRA | INDIA | 421201100000000045000010 |
| 1208670000095321MEENAKSHI SUNDARAM ANURADHA | MEENAKSHI SUNDARAM | D NO 7 7 | PARIJATHA VEETHI GANAPATHY NAGAR | NEW VILANGUDI MADURAI NORTH THATHANERI | MADURAI | TAMIL NADU | INDIA | 625018100000000010000010 |
| 1208670000186789ARUNA SATISH SHAH | JAGJIVANDAS MANSUKHLAL SHAH | FLAT 604 6TH FLOORARIHANT CHS LTD | BUILDING NO 242 JAWAHAR NAGAR ROAD | NO.3 NEAR IB PATEL SCHOOL GOREGAON WEST | MUMBAI | MAHARASHTRA | INDIA | 400104100000000200000010 |
| 1208670000282669SUNITA BHUSHAN PATTAR | VASUDEO BADIGER | W O BHUSHAN PATTAR FLAT 606 26 B NANDAWESTERN EXP HIGHWAY BIMBISAR NAGAR | GOEAST MUMBAI MAHARASHTRA 400065 | MUMBAI | MUMBAI | MAHARASHTRA | INDIA | 40006510000000004000010 |
| 1208670000348377NITHYANANDAM KAVITHA | KARUNAMURTHY | IDRESS C4 21 45 VIJAYASANTHI FOUNTAINMEDAVAKKAM TANK ROAD RANAVARAM CHENNAI | ATAMIL ADU 600023 | CHENNAI | CHENNAI | TAMIL NADU | INDIA | 600023100000000025000010 |
| 1208670000357717SHAMBHU SITARAM UTTARDE | SITARAM LAXMAN UTTARDE | A 2 BALAJI BHAVAN CHS MANPADA ROAD | NEPRAKASH DAIRY SHIVAJI UDYOG NAGAR | DOMBOMBIVLI EAST KALYAN THANE | MAHARASHTRKALYAN | MAHARASHTRA | INDIA | 421201100000000015000010 |
| 1208670000415576REVATHY VINOOTH KUMAR | CHANDRASEKARAN | W O VINOOTHKUMAR NO 2 PERIYAR SALAI | ASTALAKSHMI AVENUE G1 DHANALAKSHMI BLONAGAR | PATTARAVAKKAM AMBATTUR | TIRUVALLCHENNAI | TAMIL NADU | INDIA | 600053100000000040000010 |
| 1208670000534203SEETHAREDDIHALLI NARAYANNAPPA SUBRAMANYAM | NARAYANAPPA KITTAPPA | S O K NARAYANAPPA 74 2 ND KAVERI CROVIJAYALAKSHMI LAYOUT | ABBIGERE CHIKKABABANGALORE | KARNATAKA 560090 | BANGALORE RURAL | KARNATAKA | INDIA | 560090100000000002000010 |
| 1208670000625434NELLAIPPAPPAR KANCHANAMALA | S B NELLAIPPAPPAR | W O BALASUBRAMANIAN | 75A UBSTAIRS | AADHIBAGAVAN ST KK NAGAR | TIRUCHIRAPPALTRICHY | TAMIL NADU | INDIA | 620021100000000007000010 |
| 1208670000676270GOPALSAMY SIVARAMAKRISHNAN | GOPALSAMY | S O GOPALSAMY 154 1 | PSK NAGAR MAIN ROAD | PARAMATHI PARAMATHI VELUR | NAMAKKAL | TAMIL NADU | INDIA | 637207100000000019000010 |
| 1208670000775789SHIVANGI GUPTA | SANJIV GUPTA | D O SAJIV KUMAR | GUPTA 11 | THORNHILL ROAD ALLAHABAD | ALLAHABAD | UTTAR PRADESH | INDIA | 2110011000000000067000010 |
| 1208670000923406MADHURI VRUSHAL UTTARDE | DATTATRAY LUXAMAN GANESH | A 2 BALAJI BHAVAN CHS | MANPADA ROAD NEAR PRAKASH | DAIRY SHIVAJI UDYOG NAGAR DOMBIVLI | EASKALYAN | MAHARASHTRA | INDIA | 4212011000000000044000010 |
| 1208670000958642LAIJU AJIKUMAR | ANANDAN | W O AJIKUMAR | PARAKKATTUSSERIL | CLAPPANA NORTH CLAPPANA P O | KARUNAGAPPKOLLAM | KERALA | INDIA | 690525100000000050000010 |
| 1208670001346550ISAHAQ NOORSAHAB INAMDAR | NOORSAHAB IBRAHIMSAB INAMDAR | ASHOKA MEWS SOCIETY BUILDING | J FLAT NO G 02 NEAR SHEETAL | PETROL PUMP KONDHWA KHURD | PUNE | MAHARASHTRA | INDIA | 411048100000000060000010 |
| 1208670001589468DHARUL MEHUL RAJGOR | RASIKLAL RAMNIKLAL SHAH | 401 SANAYA ASTRIO | OPP MUNICIPAL | HOSPITAL DR R P ROAD MULUND WEST | MUMBAI | MAHARASHTRA | INDIA | 400080100000000200000010 |
| 1208670001610431SUBBIAH KUMARESH | RENGANATHAN | S O Renganathan 14 12 Flat GA | Harshini Apartment Dr Vasudevan | Nagar Extension Thiruvanmiyur Chennai | CHENNAI | TAMIL NADU | INDIA | 600041100000000002000010 |
| 1208670001650684KRITIKA ROHAN THAKKAR | HARISH HARGOVIND SONPAL | 1248 TV CENTRE | ROAD GHOGHA CIRCLE | NEAR CHHAPRU HALL | BHAVNAGAR | GUJARAT | INDIA | 364001100000000247000010 |
| 1208670001701219JISHA JTBICHAN THAITHOTTAM | JIBICHAN ANTONY | D O JIBICHAN ANTONY | THAITHOTTAM | NADUBHAGAM CHAMPAKULAM NEDUMUDI | ALAPPUZHA | KERALA | INDIA | 688505100000000070000010 |
| 1208670001728558RAHUL . | ANTONY RAJ | S O M ANTONY RAJ NO 873 | A1 BISMILLAH NAGAR 60 | FEET ROAD RAHMATH NAGAR PALAYAMKOTTAI | TIRUNELVELI | TAMIL NADU | INDIA | 627002100000000010000010 |
| 1208670001746778SEKHAR RAO BONTHA | B PAPA RAO | S O B Papa Rao 13 ghosh | para lane buxarah feeder Road | buxarah Bally Jagachha Howrah | HOWRAH | WEST BENGAL | INDIA | 711101000000000075000010 |
| 1208670001779109RAM CHANDRA SINGH | SHRAWAN SINGH | S O Shrawan Singh 37 veer | durga das coloni baldev nagar | road aakhaliya choraya Jodhpur | JODHPUR | RAJASTHAN | INDIA | 342001100000000035000010 |
| 1208670001796080SHRADDHA SATISH KOTIAN | SATISH KOTIAN | E1 401 MADHUBAN | SOCIETY ALANDI | ROAD VISHRANTWADI PUNE CITY | PUNE | MAHARASHTRA | INDIA | 411015100000000002000010 |
| 1208670001976610KHUSHI AMBALAL DAGLIA | AMBALAL DALCHAND DAGALIA | D O Ambalal Dagaliya Room No 303 | Gopal Kunj C H S Hardev C H S | Majas Village Jogeshwari East Mumbai | MUMBAI | MAHARASHTRA | INDIA | 400060100000000010000010 |
| 1208670001977861AYUSH RAKESH DAGALIYA | RAKESH DALCHAND DAGALIYA | S O Rakesh Dagaliya Room No 702 Plot No | Darshan View Apartment Hardevi Co Op Soc | Caes Road Near HDFC Bank Jogeshwari East | MUMBAI | MAHARASHTRA | INDIA | 400060100000000010000010 |
| 1208670002326761SALONI SUNIL JAIN | SUNIL JAIN | PLOT NO 27 GAT NO 30 SMIT | COLLEGE ROAD NEAR DATT | KIRANA MUKTAI NAGAR JALGAON | JALGAON | MAHARASHTRA | INDIA | 425001100000000030000010 |
| 1208670002674099ARUMUGAM INBASEKHAR MUDALIAR | ARUMUGAM MUDALIAR | S O Arumugam 22 2 | DHARMARAJA KOIL STREET | KILPAUK GARDEN Kilpauk Chennai | CHENNAI | TAMIL NADU | INDIA | 600010100000000250000010 |
| 1208670003468861RAJESH KUMAR ARORA | KHEM CHAND | S O Khem Chand H N | 71 L Model Town Rewari | Rewari Haryana 123401 | REWARI | HARYANA | INDIA | 123401100000000030000010 |

| | | | | | | | | |
|---|--------------------------------|---------------------------------------|--|--|-----------------|----------------|-------|---------------------------|
| 1208670004105573GOPALAN VISHWANATHAN | VAIDYANATHASWAMY GOPALAN | S O V Gopalan O NO 33 N NO18 4TH | MAIN ROAD KASTHURIBAI NAGAR | ADAIYAR Adyar Chennai Tamil Nadu 600020 | CHENNAI | TAMIL NADU | INDIA | 60002010000000060000010 |
| 1208670007369009SAROJ BRIJMOHAN ZAMWAR | KANAIHYALAL BHUTADA | C O Brijmohan S Zamwar C2 gemini | towers 115 shivaji nagar near garden | Shankar Nagar Nagpur Maharashtra 440010 | NAGPUR | MAHARASHTRA | INDIA | 44001010000000050000010 |
| 1208670007988743SAURABH DILIP PARDESHI | DILIP BABANRAO PARDESHI | flat no 703 karan ira society | near vitthal lanjan mangal karyalaya | Pune City Pune Maharashtra 411014 | PUNE | MAHARASHTRA | INDIA | 41101410000000040000010 |
| 1208670008724036THANGARAJU RAJALAKSHMI | THANGARAJU | D O Thangarasu 89A PERIYAR | STREET GANTHI NAGAR Tiruchirappalli | Tiruchirappalli Tamil Nadu 620021 | TIRUCHIRAPPALLI | TAMIL NADU | INDIA | 62002110000000004000010 |
| 1208670009428432ANICATTU ISSAC GEORGE | ANICATTU THOMAS GEORGE | 42 VILLA GRANDE DANDAMUDI ENCLAVE | ROAD PET BASHERABAD QUTHBULAPUR | NEAR DANDAMUDI ENCLAVE | HYDERABAD | TELANGANA | INDIA | 50006710000000010000010 |
| 1208670009726214AMIYA KUMAR JENA | MANOJ KUMAR JENA | S O Manoj Kumar Jena | Tihidi Mangarajpur | Bhadrak Orissa 756130 | BHADRAK | ODISHA | INDIA | 75613010000000031000010 |
| 1208670009863211SUMAN SAI PANIGRAHI | SURESH CHANDRA PANIGRAHI | S O Suresh Chandra Panigrahi | Ganga Nagar Ganga Nagar | Jeypore L R Koraput Odisha 764001 | KORAPUT | ODISHA | INDIA | 76400110000000001000010 |
| 1208670010122938ARUN JAGANNATHAN VENKATESH | R JAGANNATHAN | S O R Jagannathan Old No 37 1 New | No 66 Kamaraj Avenue 1st Street | Adyar S O Chennai Tamil Nadu 600020 | CHENNAI | TAMIL NADU | INDIA | 60002010000000050000010 |
| 1208670010226500Daniel Koilpillai | S RAJESH KOILPILLAI | S O S Rajesh Koilpillai PRINCE TOWER | A904 94 PURASAIWALKAM HIGH ROAD | KELLYS Kilpauk Chennai Tamil Nadu 600010 | CHENNAI | TAMIL NADU | INDIA | 60001010000000010000010 |
| 1208670011018489PRAKASH MAPPANIL ABRAHAM | ABRAHAM MAPPANIL KURIAKOSE | Wing 4 1207 Block 1 Bren Imperia 15th | MaRoad Shub Enclave Harlur road Harlur Shr | Chrping woods Ambalipura Bengaluru Karn | BENGALURU | KARNATAKA | INDIA | 56010210000000125000010 |
| 1208770000001469DIVYA MONGA | JAYANT KUMAR MONGA | B-64 SFS FLATS | SHEIKH SARAI PHASE-1 | NEW DELHI | | DELHI | INDIA | 11001710000000600000010 |
| 1208770000004780ANKIT MONGA | JAYANT KUMAR MONGA | B-64 SFS FLATS | PHASE-1 | NEW DELHI | | DELHI | INDIA | 11001710000000100000010 |
| 1208770000005180ASTHA MONGA | JAYANT KUMAR MONGA | B-64SFS FLATS | TRIVENI APARTMENTS | SHEIKH SARAI PHASE-I | NEW DELHI | DELHI | INDIA | 11001710000000100000010 |
| 1208770000005347JAYANT KUMAR MONGA | HAR KRISHAN LAL | B-64SFS FLATS | SHEIKH SARAI PHASE-I | NEW DELHI | | DELHI | INDIA | 11001710000000112000010 |
| 1208770000007948DARSHAN BIR SINGH | DALIP SINGH | B-19 KASTURBA NIKETAN COMPLEX | LAJPAT NAGAR-2 | NEW DELHI | | DELHI | INDIA | 11002410000000052000010 |
| 1208840000000215ATUL KESHAVLAL SANGHVI | | C/O. SANGHVI ASSOCIATES | B 609 MONDEL SQUARE | OPP.HONEST RESTURENT SG HIGHWAY | AHMEDABAD | GUJARAT | INDIA | 38001510000001500000010 |
| 1208840000003621PAREKH NIRALI ASHWIN | KIRTIKUMAR KESHAVLAL SANGHVI | 13 ASHUTOSH APP | GHANSHYAM NAGAR | BHUJ | KACHCHH | GUJARAT | INDIA | 37000110000000300000010 |
| 1208840000037936RELITRADE STOCK BROKING PRIVATE LIMITED | | RELITRADE HOUSE 2ND FLOOR O BLOCK | MONDEAL RETAIL PARK NR.RAJPATH CLUB | S G HIGHWAY | AHMEDABAD | GUJARAT | INDIA | 38005910000001000000010 |
| 1208860000001371BAJAJ FINANCIAL SECURITIES | | UNIT TOWER B 2ND FLOOR MANTRI IT PARK | OPP INORBIT MALL | NAGAR ROAD VIMAN NAGAR | PUNE | MAHARASHTRA | INDIA | 41101410000000010000010 |
| 1208860000118384NIPA P PAREKH | PRAVINCHANDRA MULJIBHAI PAREKH | D/104 DHEERAJ PRESIDENCY | CHS LTD MG ROAD | OPP NARVANE SCHOOL | MUMBAI | MAHARASHTRA | INDIA | 40006710000000230000010 |
| 1208860000139514KAMALA SHANKAR | SHANKAR IYER | 801 GEET GUNJAN CHS | OPP JOHNSON AND JOHNSON OFF LBS MARG | MULUND WEST | MUMBAI | MAHARASHTRA | INDIA | 40008010000000300000010 |
| 1208860000312175DAULAT HIRALAL KHIMNANI | HIRALAL NANAKRAM KHIMNANI | BB-3 PUJA PARK SOCIETY NEW VI | P ROAD VADODARA | BEHIND SNEHAL PRESS | VADODARA | GUJARAT | INDIA | 39001910000000010000010 |
| 1208860000322732RAXIT VINODBHAI SHAH . | | OFFICE NO.608/A 6TH FLOOR | ADDOR ASPIRE NR.JHANVI RESTAURANT | AMBAWADI | AHMEDABAD | GUJARAT | INDIA | 38001510000000840000010 |
| 1208860001994372CHITHRA HARIHARAN AIYER | HARIHARAN SUBRAMANIAN | F 701 PANCHVAN COMPLEX | I C COLONY | BORIVALI WEST | MUMBAI | MAHARASHTRA | INDIA | 40010310000000025000010 |
| 1208860002298984MAMTA JEETENDRAKUMAR CHAUHAN | TULSIDAS RANCHOD DAS VADHIYA | 401 SHILANYAS RESIDENCY MANEKBAGVAST | RAPUR AHMEDABAD | AHMEDABAD | | GUJARAT | INDIA | 38001510000000050000010 |
| 1208860003757677JEYARAJ THIRUMALAISAMY | THIRUMALAISAMY RAMASAMY | 4 THIRUVALLUVAR STREET SRI RAG | AVENDRA NAGAR EXTN COIMBATORE | NORTH | COIMBATORE | TAMIL NADU | INDIA | 64104610000000072000010 |
| 1208860004027383SIMPLE AGARWAL | LALIT AGARWAL | AB FLAT 305 ANHANT | BUILDING ADESH 500016 | SHYAM LAL BUILDING | HYDERABAD | TELANGANA | INDIA | 50001610000000097000010 |
| 1208870000073391RAJARAM NANTHA | RAJARAM | 120 2ND MAIN ROAD NEW COLONY | ALWARTHIRUNAGAR THIRUVALLUR | . | TIRUVALLUR | TAMIL NADU | INDIA | 60008710000000013000010 |
| 1208870000289849MANJU DEVI | SHANKAR SAH | W O MUKESH KUMAR WARD NO 03 | SATMALPUR SATHMALPUR | SAMASTIPUR BIHAR | SAMASTIPUR | BIHAR | INDIA | 84810110000000035000010 |
| 1208870001434834RAMAMOORTHY ARUNKUMAR | RAMAMOORTHY | AD 21 TODHUNTER | NAGARSAIDAPET CHENNAI | . | CHENNAI | TAMIL NADU | INDIA | 60001510000000010000010 |
| 1208870001453055RAMESHWAR DUTTA | MADHUKAR DUTTA | LAKSHMI MANDIR CHAPAKANDAR | BHURKUNDA BHURKUNDA DUMKA | . | DUMKA | JHARKHAND | INDIA | 8141581000000000010000010 |
| 1208870001545942NAVIN KUMAR SINGH | RAM HULAS SINGH | DS 2 148 D RAILWAY COLONY | NEAR HANUMAN MANDIR | . | BOKARO | JHARKHAND | INDIA | 82701010000000005000010 |
| 1208870001561390MISTRE KUNAL | BHAGIRATH MANDAL | SO BHAGIRATH MANDAL LODIPUR | BHAGALPUR BHAGALPUR | . | BHAGALPUR | BIHAR | INDIA | 81200110000000015000010 |
| 1208870001565570SREESATYA HARSHAVARDHAN BANDARU | AKKU NAIDU BANDARU | 3151323 F NO 404 V B TOWERS | OPP RADIO STN KURAMANNAPALEM | . | VISAKHAPATNAM | ANDHRA PRADESH | INDIA | 53004610000000002000010 |
| 1208870001751289YOGESH KUMAR | MANI RAM | V P O JANT SARYAWAS JANT | SARYAWAS REWARI | . | REWARI | HARYANA | INDIA | 12340110000000002000010 |
| 1208870001836586MD KAB HASAN | ZAHIRUL HASAN | MOHIUDDINPUR WARD NO 01 | USMANI BAAG KISHANGANJ | . | KISHANGANJ | BIHAR | INDIA | 85510810000000005000010 |
| 1208870001940705KOTHAPURAM SUBRAMANIAM SRIRAM | SUBRAMANIAM MEENAKSHI SUBRAMAM | 32 THANIKACHALAM ROAD | T NAGAR | . | CHENNAI | TAMIL NADU | INDIA | 60001710000000030000010 |
| 1208870002189021POORVI KAPOOR | KRISHAN DYAL | 79 NEAR GOVT SCHOOL | INDUSTRIAL COM DUNDAHERA | GURGAON | GURGRAM | HARYANA | INDIA | 12201610000000134000010 |
| 1208870002425491VENKATARAMAN ASWIN KUMAR | VENKATARAMAN K | NO104B TYPEII BLOCK06 | NEYVELI | . | CUDDALORE | TAMIL NADU | INDIA | 60780310000000865000010 |
| 1208870002462215VINEET KARWAL | DHARAM PAL | HOUSE NO 1789 SECTOR23 | CARTARPURI ALIAS DAULATPUR | NASIRABAD 63 GURGAON | GURGAON | HARYANA | INDIA | 12201710000000012000010 |
| 1208870002506507RENU BHARDWAJ | SUSHIL SHARMA | FLAT NO 104 WING B2 BELLA | VISTA EMPRESS NEAR DATT | MANDIR WAKAD PUNE CITY | PUNE | MAHARASHTRA | INDIA | 41105710000000020000010 |
| 1208870002585225VIVEK KUMAR AGARWAL | RAM DAS AGARWAL | 77 TAL KATORA W NO 58 | . | . | JAIPUR | RAJASTHAN | INDIA | 30200210000000040000010 |

| | | | | | | | | |
|--|--------------------------|------------------------------|------------------------------|---|------------------------------|----------------|-------|--------------------------|
| 1208870002727151MUDIT GUPTA | RAVI KUMAR GUPTA | E518 GREATER KAILASHII | . | . | NEW DELHI | DELHI | INDIA | 1100481000000001000010 |
| 1208870002868259NACHAAL MUTHUKARUPPAN | KRISHNAN | 258 PUGAZHENDHI SALAI | MOGAPPAIR EAST MOGAPPAIR | . | TIRUVALLUR | TAMIL NADU | INDIA | 60003710000000014000010 |
| 1208870003028186SACHCHIDANAND YADAVA | RAM TIRTH YADAV | H N435 INDARA MAU NATH | BHANJAN | . | MAU | UTTAR PRADESH | INDIA | 27510210000000006000010 |
| 1208870003138569RAJESH KUMAR | PRAN NATH | SO PRAN NATH HOUSE NO4135 | STREET NO3 GOBIND NAGAR | . | LUDHIANA | PUNJAB | INDIA | 14100310000000004000010 |
| 1208870003227471HARSHINI . | POZAL VENGU AMBIKAPATHY | 107 VELLALAR STREET | TIRUVALLUR AMBATTUR | . | TIRUVALLUR | TAMIL NADU | INDIA | 60005810000000020000010 |
| 1208870003526276SAGAR AGGARWAL | PARDEEP KUMAR AGGARWAL | GREEN HEAVEEN COLONY NEAR | DAV SCHOLL PATHANKOT | . | GURDASPUR | PUNJAB | INDIA | 14500110000000024000010 |
| 1208870003827861SHWETA . | SHREEKRISHNA KANAUJIYA | 25B RAILWAY COLONY | ALIGANJETAHETAHETAH | . | ETAH | UTTAR PRADESH | INDIA | 20700110000000030000010 |
| 1208870004377272SMITA VILAS PISAL | VILAS KISAN PISAL | 404B NANDDHAM PALACE VEER | SAVARKAR NAGAR SAINT | . | MUMBAI | MAHARASHTRA | INDIA | 40006610000000029000010 |
| 1208870004974302ANSHUL GARG | AJAY KANT GARG | A145 1ST FLOOR VIVEK VIHAR | PHASE2 | . | EAST DELHI | DELHI | INDIA | 11009510000000007000010 |
| 1208870005098006SATYABRATA DAS | RAM CHANDRA DAS | 18 MAHENDRA SARKAR STREET | BOWBAZAR | . | KOLKATA | WEST BENGAL | INDIA | 70001210000000002000010 |
| 1208870005956428KUMARAPPAN MUTHUKARUPPAN | KUMARAPPAN | 258 PUGAZENDHI SALAI | MOGAPPAIR EAST TIRUVALLUR | . | TIRUVALLUR | TAMIL NADU | INDIA | 60003710000000006000010 |
| 1208870006036607RAKESH RAMESH PRABHU | RAMESH S PRABHU | GANGOTHI P O EDACKADWEST | HILLKOZHICODEKOZHICODE | . | KOZHICODE | KERALA | INDIA | 67300510000000014000010 |
| 1208870006238927KULDEEP PANWAR | SHYAM SINGH | 6 GOVINDGARH SHRI RAM PURAM | COLONY DEHRADUN | . | DEHRADUN | UTTARAKHAND | INDIA | 24800110000000001000010 |
| 1208870006294256PIYUSH RAJESH | RAJENDRA KUMAR RAJESH | COMPANY SARAI NIDAN KENDRA | RAUZA ROAD SASARAM SASARAM | . | ROHTAS | BIHAR | INDIA | 82111510000000001000010 |
| 1208870006769992SANYOGITA GUPTA | SHOBHA RAM | SILARA ROAD QAZIZADGAN WO | RMGOPAL GUPTA CHANDPUR | . | BIJNOR | UTTAR PRADESH | INDIA | 24672510000000001000010 |
| 1208870006852219SAGAR DHUPAJI SONONE | DHUPAJI | ROOM NO 105 ANNAND NIKETAN | HOS TELPRABHADEVIMUMBAI | . | MUMBAI | MAHARASHTRA | INDIA | 400025100000000005000010 |
| 1208870007056454DHARMI CHAND KOTHARI NAKUL KOTHARI | DHARMICHAND | NO 222 DHANDEESWARAM MAIN | ROAD VELACHERI VELACHERY | . | CHENNAI | TAMIL NADU | INDIA | 60004210000000023000010 |
| 1208870007610070SONU KUMAR | LET SRI DASRATH | S O DASHRATH SHIV NARAYAN | INTER COLLEGE KE PICHHE | . | LALPURA 129 ETAWAH ETAWAH | UTTAR PRADESH | INDIA | 206001100000000160000010 |
| 1208870009979082BHARGAVI . | G PADMANABHAN | D O PADMANABHAN 6 SRIRAM | COLONY ALWA | . | CHENNAI | TAMIL NADU | INDIA | 60001810000000001000010 |
| 1208870010477960SHRUTHI PILLAI | SHRIKUMAR PILLAI | A 27 PADMANABAH NAGAR | SUBHASH NAGAR RAILWAY | . | BHOPAL | MADHYA PRADESH | INDIA | 462023100000000002000010 |
| 1208870011194645ANSHUL PRAVEEN HAJARE | PRAVEEN HAJARE | S O PRAVEEN HAJARE FLAT NO | 501 HIMALAYA PRESTIGE S A | . | NAGPUR | MAHARASHTRA | INDIA | 44002210000000005000010 |
| 1208870011367433KALINDI DUSHYANT RAMAIYA | AJITBHAI CHAMPSHI KANANI | A 403 AARADHYA RESIDENCY 4TH | FLR CAMA LANE GHATKOPAR WEST | . | MUMBAI | MAHARASHTRA | INDIA | 40008610000000025000010 |
| 1208870011452740MEGHNA ANIL JAISINGH | ANIL NANDLAL JAISINGH | FLAT NO 801 SHIV VALLEY NEAR | GODREJ HILL BARAVE ROAD | . | THANE | MAHARASHTRA | INDIA | 42130110000000011000010 |
| 1208870011665954ANISH DAS | ALOK DAS | 33 SAHID BENOY BOSE ROAD | BANSDRONI SOUTH TWENTY FOUR | . | PARGANAS WEST BENGAL | WEST BENGAL | INDIA | 70007010000000010000010 |
| 1208870011862708CHANDRAMANI KUMAR VIBHUTI | RAM BHARAT SAH | SO RAM BHARAT SAH H NOE8D | RAILWAY COLONY GANNOUR | . | SONIPAT | HARYANA | INDIA | 13100110000000005000010 |
| 1208870012329601VICKY PRASHANT PATRO | PRASHANT PATRO | B N 2A MAHADA COLONY PLOT N | 207 MAJASWADI HILL ANDHERI E | . | MUMBAI | MAHARASHTRA | INDIA | 40009310000000039000010 |
| 1208870012741310MOHMMD SAQLAIN HAIDER ANSARI | MD SAQLAIN HAIDER ANSARI | H NO 172 ENA ISLAMPUR POST | BHAGATDIH PS JHARIA | . | DHANBAD | JHARKHAND | INDIA | 828116100000000015000010 |
| 1208870012892289PARTHA SARATHI MOHANTY | SUNAKAR MOHANTY | 2RBF21 OUAT COLONY UNIT8 | BHUBANESWAR KHORDHA ORISSA | . | KHORDHA | ODISHA | INDIA | 75100310000000039000010 |
| 1208870012923660BALU KANDASAMY | BALASUBRAMANIAN | 3 10TH MAIN ROAD | THIRUVALLUVAR NAGAR 13TH | . | CROSS ST KODUNGAIYUR | TAMIL NADU | INDIA | 60011810000000001000010 |
| 1208870013325459ASHISH . | RAMKISHAN | HOUSE 545 NEAR JAAT CHOPAL | GARHI BALA BIDHNAULI213 | . | BINDROLI SONIPAT | HARYANA | INDIA | 13140310000000015000010 |
| 1208870013495695SONPAL SINGH JADON | NARESH SINGH | HNO 317 GALI NO 3 PANDIT | MOHALLA MANDAWALI | . | EAST DELHI | DELHI | INDIA | 11009210000000005000010 |
| 1208870014088964PRAVEEN KUMAR AGARWAL | HARISH CHANDRA AGARWAL | A 21 SAMADHIA COLONY | TARAGANG LASHKAR GWALIOR | . | GWALIOR | MADHYA PRADESH | INDIA | 47400110000000003000010 |
| 1208870014094786JYOTI MADHUBHAI POSTARIA | MADHUBHAI | 8 NAGAR WADO BHATIA | BAJARPORBANDAR PORBANDAR | . | PORBANDAR | GUJARAT | INDIA | 360575100000000050000010 |
| 1208870014575738RENU SINGH | BHARAT SINGH | CO RIBHAWATI KALLASHPURI | COLONY GONDA GONDA UTTAR | . | GONDA | UTTAR PRADESH | INDIA | 27100110000000001000010 |
| 1208870014891541MOHIT KULDEEP | BALLU RAM KULDEEP | C101 MAHESH NAGAR TONK | PHATAK | . | JAIPUR | RAJASTHAN | INDIA | 30201510000000020000010 |
| 1208870015362251HARI ANAND | A ANNATHURAI | 32 RESIDENTIAL COLONY WILD | LIFE INSTITUTE OF INDIA | . | DEHRADUN | UTTARAKHAND | INDIA | 24800210000000002000010 |
| 1208870015565176LOVENEESH LAWANIYA | JAI PRAKASH LAWANIYA | 148 JAGDAMBA COLONY GAUTAM | NAGAR DADRA | . | MATHURA | UTTAR PRADESH | INDIA | 28100110000000001000010 |
| 1208870016387069MANJU KUMARI | HUKAM CHANDJI KHARIWAL | 121 MANIBHADRA ENCLAVE 1ST | FLOOR ANNA P STREET | . | CHENNAI | TAMIL NADU | INDIA | 600001100000000016000010 |
| 1208870016639718BANWARI LAL SHARMA | RAMA KISHAN SHARMA | RAMKRSHAN SADAN SHREE JI | COLONI BUDA PUSHKAR ROAD | . | PUSHKAR PUSHKAR RURAL AJMER | RAJASTHAN | INDIA | 30502210000000018000010 |
| 1208870016691612ANKUR GOEL | VISHAN BHAGWAN GOEL | 501 ROSEBAY TOWER OMAXE RPS | GREEN VALLEY SEC 4142 | . | FARIDABAD | HARYANA | INDIA | 121009100000000800000010 |
| 1208870016844386PRADEEP KUMAR MANTRI | SRINATH MANTRI | WADA WADA WADA BALESWAR | ODISHA | . | BALESWAR | ODISHA | INDIA | 75604510000000001000010 |
| 1208870017216911SUDHANSHU DABRA | UDAY VEER DABRA | SO UDAYVEER DABRA HOUSE | NO199200 WARD NO4 ROURA | . | SECTOR BILASPUR BILASPUR 209 | BILASPUR (HP) | INDIA | 17400110000000002000010 |

| | | | | | | | | | |
|------------------|-----------------------------------|-----------------------------------|------------------------------|------------------------------|------------------------------|----------------|----------------|-------|---------------------------|
| 1208870017402043 | CHANDRASEKARAN . | NARAYANAN | NO 33 KULASEKARAN STREET | SUNDARAM COLONY TAMBARAM | KANCHEEPURAM | KANCHIPURAM | TAMIL NADU | INDIA | 6000591000000005000010 |
| 1208870018110927 | SAGARKUMAR MAHESHKUMAR MISTRY | MAHEBHAI | 28 DUTTATARY COLONY | MORABHAGAL RANDEK ROAD | BHESAN RANDEK SURAT | SURAT | GUJARAT | INDIA | 39500510000000003000010 |
| 1208870018236125 | NILKANTH JAGDISH VISPUTE | JAGADISH | P N 12 S N 2612 MAHAJAN | NAGAR JALGAON JALGAON | MAHARASHTRA | JALGAON | MAHARASHTRA | INDIA | 42500210000000008000010 |
| 1208870018427659 | MEENA ARVIND KHANDEKAR | PRABHAKAR | WO ARVIND KHANDEKAR PLOT NO | 38 KSHITIJ MANGESHWAR | COLOLNY ROAD NEAR GHOTANE | KOLHAPUR | MAHARASHTRA | INDIA | 41600510000000001000010 |
| 1208870018478759 | SRI KIRTHI KONERU | SRINADH KONERU | PNO27 ABHYUDAYANAGAR PHASE2 | CHINTALAKUNTALA LB NGR | . | HYDERABAD | TELANGANA | INDIA | 500074100000000005000010 |
| 1208870018624909 | SAHIL BAGRI | ROHITASHVE RAM MEENA | CO R R MEENA PLOT NO 3 | SCHEME 11 G 60 FEET ROAD | MEENAWALA PANCHYAWALA JAIPUR | JAIPUR | RAJASTHAN | INDIA | 302034100000000020000010 |
| 1208870018812726 | MEHAK CHAUHAN | YESH PAUL | FLAT NO 220 SECOND FLOOR | BLOCK E HOLLYWOOD HEIGHT1 | EXT ZIRAKPUR SAS NAGAR | PATIALA | PUNJAB | INDIA | 140603100000000111000010 |
| 1208870019129737 | BISWAJIT CHAKRABARTI | RATANMONI CHAKRABARTI | RAMKRISHNAPUR SAMAGRA SEHARA | RAINA | . | BARDHAMAN | WEST BENGAL | INDIA | 713424100000000005000010 |
| 1208870019184461 | NITIN NILKANTH LOKHANDE | NILKANTH LOKHANDE | PLOT NO 311 YOGESHWAR NAGAR | UMRER ROAD DIGHORI | . | NAGPUR | MAHARASHTRA | INDIA | 440034100000000006000010 |
| 1208870019487539 | RAGHAVENDRA VISHWANATH PUTTI | VISHWANATH VIRUPAKSHAPPA PUTTI | D404 NAGARJUNA MAPLE HEIGHTS | MARATHAHALLI OUTER RING RING | ROAD B NARAYANAPURA | BENGALURU | KARNATAKA | INDIA | 560016100000000037000010 |
| 1208870020321013 | SUNITA SIDANA | JAILAL CHUGH | WARD NO 15 NEW PURANA BAZAR | ADARSH COLONY SURATGARH | . | SRI GANGANAGAR | RAJASTHAN | INDIA | 335804100000000030000010 |
| 1208870020424809 | PRATHYUSHA . | M MURALI MOHAN REDDY | NEW NO 74 OLD 58 PRABAKAR | RESY D NO 2 1ST FLR 2ND MAIN | ROAD DIAGONALLY GANDHI NAGAR | CHENNAI | TAMIL NADU | INDIA | 60002010000000013000010 |
| 1208870022084222 | AYAAZ AHMED KHAN | JAMIL AHMED KHAN | SO JAMIL AHMED KHAN OPP | TROPICAL HOSPITAL 9 GOPAL | CHANDRA LANECOLOOTOLA STREET | KOLKATA | WEST BENGAL | INDIA | 70007310000000001000010 |
| 1208870022301103 | YOGESH KUMAR | SARDAUN THAKUR | 190 BABA FARID PURI WEST | PATEL NAGAR NEAR BOOSTER | PUMP | NEW DELHI | DELHI | INDIA | 110008100000000013000010 |
| 1208870022630931 | NEELAM DEVI | SURAJ PRASAD SINGH | WO MUKESH KUMAR SINGH VILL | RANGROULI RUKUNDIPUR SIWAN | BIHAR | SIWAN | BIHAR | INDIA | 84123810000000001000010 |
| 1208870022688412 | RAJEEV KUMAR | MADAN PRASAD | SO MADAN PRASAD GRAM NONEYA | MAHTO TOLA POST NONEYA | EAST CHAMPARAN | EAST CHAMPARAN | BIHAR | INDIA | 845422100000000005000010 |
| 1208870023019086 | KUKKEBETU SATHISHKUMAR | K CHANDRASHEKAR | 103 SHRAVANTHI GOKUL 5TH | CROSS DWARAKANAGAR | BANASHANKARI III STAGE | BENGALURU | KARNATAKA | INDIA | 560085100000000005000010 |
| 1208870023415110 | SIMRAN SINGH | GURSEWAK SINGH | HOUSE NO 82844 STREET NO 5 | GURPALI NAGAR WARD NO71 | MILLERGANJ | LUDHIANA | PUNJAB | INDIA | 141003100000000020000010 |
| 1208870023981512 | SUSHANT RAMESHWAR DAMRE | RAMESHWAR DAMRE | ROOM NO 3393 KUWARA PADA | SATIVALI SATIVALI VASAI EAST | IE | THANE | MAHARASHTRA | INDIA | 401208100000000060000010 |
| 1208870024095286 | MADHUSUDAN DAS | BANAMALI DAS | C O KULAMANIDAS AT | SWAINSAHI PO DEODA VIA | BRAHMBABARADA PS DHARMASALA | JAIPUR | ODISHA | INDIA | 755005100000000003000010 |
| 1208870024766447 | VIDYARANJAN APPUCHADKA VENKATAPPA | VENKATAPPA | CO 190 2ND FLOOR 14TH CROSS | JUNNASANDRA BENGALURU | KARNATAKA | BENGALURU | KARNATAKA | INDIA | 56003510000000007000010 |
| 1208870025415791 | ABBAS YAKUB HUSAIN | YAKUB | H NO290 GANDHI MARG | KHAPRIPURAITWARI NAGPUR CITY | HO NAGPUR MAHARASHTRA | NAGPUR | MAHARASHTRA | INDIA | 440002100000000005000010 |
| 1208870026019935 | RITU RANI | GHANSHYAM | HOUSE NO 137 ANDHARI PATTI | UTTARI VILLAGE JATTARI | JARTAULI JATTARI KHAIR | ALIGARH | UTTAR PRADESH | INDIA | 202137100000000005000010 |
| 1208870027268197 | JEYAMANI YOGARAJA | JEYAMANI | SO JEYAMANI NO 12 2 74 | NABIGAL NAYAGAM STREET | THAMARAIKULAM PERIYAKULAM | THENI | TAMIL NADU | INDIA | 625605100000000010000010 |
| 1208870027634815 | SINGARAVEL VARATHARAJAN | SINGARAVEL | SO SINGARAVEL NO 3123 | THAMARAIPULAM THAMARAIPULAM | KALLIMEDU NAGAPATTINAM | NAGAPATTINAM | TAMIL NADU | INDIA | 61480910000000002000010 |
| 1208870028638473 | LALAM VENKATA KRISHNA | LALAM VENKATA SUBBAYYA | 8 97 RAJA STREET VELUGODU | VELGODEVEL GODE | KURNOOLANDHRA PRADESH | KURNOOL | ANDHRA PRADESH | INDIA | 51853310000000002000010 |
| 1208870028921196 | HARSHIT GOEL | AJAY KUMAR GOEL | 417 OBRA CHOPAN ROAD OBRA | PARSHOI | SONBHADRA | SONBHADRA | UTTAR PRADESH | INDIA | 231219100000000008000010 |
| 1208870029544213 | MANNE AKASH | MANNE VAMSI MOHAN | 786 WD7 NARASAYA PALEMPO | BAPATLAMD GUNTURDT | . | GUNTUR | ANDHRA PRADESH | INDIA | 522113100000000032000010 |
| 1208870030597688 | VIHAN HARSHADKUMAR KHATRI | HARSADKUMAR KHATRI | 19 6 TULSISHYAM FLATS | BHIMJIPURA NAVA VADAJ | . | AHMEDABAD | GUJARAT | INDIA | 380013100000000010000010 |
| 1208870030713963 | SATISH KUMAR R | RADHA KRISHNAN | OLD NO 58 74 1ST FLOOR FLAT | NO 2 PRABAHKAR RESIDENCY | 2ND MAIN ROAD GANDHI NAGAR | CHENNAI | TAMIL NADU | INDIA | 60002010000000010000010 |
| 1208870030784522 | LOCHAN SHARMA | BAHESH SHARMA | HOUSE NO 1765 SECTOR6 | BAHADURGARH | . | JHAJJAR | HARYANA | INDIA | 1245071000000000031000010 |
| 1208870030886991 | NARESH SURYAPRAKASH PANDEY | SURYAPRAKASH | SO SURYAPRAKASH PANDEY A1205 | SOLITAIRE TOWERS GHODBUNDER | ROAD NEAR RMOLL CHITLASAR | THANE | MAHARASHTRA | INDIA | 40061010000000016000010 |
| 1208870031737359 | CHAKKINGAL RAGHUNATH RADHESH | CHALAKKAL RADHAKRISHNAN RAGHUNATH | SO C R RAGHUNATH FLAT FC | ANURODH APARTMENTS 7430 | PONNI AMMAN KOIL STREET | KANCHIPURAM | TAMIL NADU | INDIA | 60009110000000009000010 |
| 1208870031924909 | KULJEET KAUR | MOHAN LAL | WO HARMINDER SINGH 171711 C | 1 7 GURU TEG BAHADUR NAGAR | JAGRAON LUHDIANA PUNJAB | LUHDIANA | PUNJAB | INDIA | 142026100000000004000010 |
| 1208870032534712 | SASIDHARAN . | SANKARAN | CO SANKARAN S2 EMERALD BLOCK | 2 PLOT NO 13 THIRUMALAI | NAGAR 2 ND MAIN ROAD | KANCHIPURAM | TAMIL NADU | INDIA | 600064100000000020000010 |
| 1208870032543651 | JYOTI SUNIL BIDWE | TUKARAM JAGTAP | ROOM NO 44 MAHESH CO OP | HOUSING SOC A WING ABAN | PARK KOLSHET ROAD THANE WEST | THANE | MAHARASHTRA | INDIA | 40060710000000001000010 |
| 1208870032551107 | SALMAN NOOR MOHAMED CHOUGLE | NOOR MOHAMED CHOUGLE | SO NOOR MOHAMED AHMED | CHOUGLE C2 4 04 ANGARIKA | APARTMENT SECTOR 4 NAVI | THANE | MAHARASHTRA | INDIA | 40070310000000001000010 |
| 1208870033557313 | BISHAL MALAKAR | BABUL MALAKAR | CO BABUL MALAKAR WARD NO 4 | GHARIALDUBI BOKAJAN BAZAR | KARBI ANGLONG | KARBI ANGLONG | ASSAM | INDIA | 782480100000000003000010 |
| 1208870033566290 | RUCHI SHAW | SRIKANT SHUKLA | FLATD SITEB J K PAUL LANE 04 | DUPRAPUR RESIDENCY BENACHITY | DURGAPUR | BARDHAMAN | WEST BENGAL | INDIA | 713213100000000032000010 |
| 1208870033570058 | E DIWAKAR | ELUMALAI | NO 2457 WEST MADA STREET | THIRUVOTTIYUR CHENNAI19 | . | TIRUVALLUR | TAMIL NADU | INDIA | 60001910000000002000010 |
| 1208870034664889 | ATUL KUMAR GUPTA | HARPRASAD GUPTA | WARD N 33 NEAR KIRANA SATAI | ROAD CHHATARPUR | . | CHHATARPUR | MADHYA PRADESH | INDIA | 47100110000000014000010 |
| 1208870035588083 | VASANT RAMSUKH ITHAPE | RAMSUKH | MHADEV VADI A P LONI | VYANKANATH TALUKA SHRIGONDA | LONI VYANKNATH AHMADNAGAR | AHMED NAGAR | MAHARASHTRA | INDIA | 413702100000000035000010 |

| | | | | | | | | |
|---|----------------------|------------------------------|------------------------------|------------------------------|-----------------|------------------|-------|--------------------------|
| 1208870035725687RAJESH KUMAR KUTLEHRIA | RAMESH CHAND | KUSIALA POPAROIAN TEHBANGANA | . | . | UNA | HIMACHAL PRADESH | INDIA | 1743211000000001000010 |
| 1208870036710376SIMRAN JAIN | MEGHRAJ JAIN | 12723RD FLOOR D BLOCKTEMPLE | COURT APARTMENT CHAMRAJPET | BULL TEMPLE ROAD CHAMRAJPET | BENGALURU | KARNATAKA | INDIA | 56001910000000030000010 |
| 120887003786534GARUN PRASAD RANGARAJAN | P S RANGARAJAN | 212 NPLANJLI 26474 MTH ROAD | VILLIVAKKAM VILLIVAKKAM | . | TIRUVALLUR | TAMIL NADU | INDIA | 60004910000000158000010 |
| 1208870040458350YASH ARORA | SURESH KUMAR | S O SURESH KUMAR WZ 50 2 | LAJWANTI GARDEN TIHAR JAIL | NANGAL RAYA SOUTH WEST DELHI | NEW DELHI | DELHI | INDIA | 11004610000000005000010 |
| 1208870042280571HOSABETTU RAJALAKSHMI | H VENKAT RAO | W O K SATHISH KUMAR 103 | SHRAVANATHI GOKUL 5TH CROSS | DWARAKANAGAR BANGALORE SOUTH | BENGALURU | KARNATAKA | INDIA | 56008510000000007000010 |
| 1208870043255335KRUTIKA UMANG MEHTA | SURESHBHAI SHAH | PLOT 110 RANGU UPAVAN | SOCIETY STREET 9 B H HANUMAN | MADHI RAJKOT RAJKOT GUJARAT | RAJKOT | GUJARAT | INDIA | 36000710000000300000010 |
| 1208870044936322KARUNA BHOLA | SUBHASH CHANDER | W O SANJEEV KUMAR BHOLA H NO | 129 A 11 CENTRAL TOWN | JALANDHAR I JALANDHAR PUNJAB | JALANDHAR | PUNJAB | INDIA | 14400110000000050000010 |
| 1208870045214086KAPIL SADH | RATNESH KUMAR SADH | D 84 2ND FLOOR LAJPAT NAGAR | 1 | . | NEW DELHI | DELHI | INDIA | 11002410000000050000010 |
| 1208870045379067MOHAMED AFFAN LARI | MOHD AHSAN LARI | S O MOHD AHSAN LARI 75 2 | JALKAL ROAD WARD NO 19 BANS | DEORIA DEORIA DEORIA UTTAR | DEORIA | UTTAR PRADESH | INDIA | 27400110000000050000010 |
| 1208870047111408MUHAMMED YOOSAF KATTILATHODY | UNNIN KUTTY HAJI | UNNENKUTTY HAJI | KATTILATHODI HOUSE ELAMKULAM | MALAPPURAM KERALA | MALAPPURAM | KERALA | INDIA | 67934010000000031000010 |
| 1208870047701401DURGA NESTHA HAASITH | V A GUPTA | 42 203 NRI COMPLEX SEAWOODS | ESTATE SECTOR 54 56 58 PALM | BEACH ROAD | THANE | MAHARASHTRA | INDIA | 40070610000000002000010 |
| 1208870048704942GOLAPA PADHY . | UDAYANATH PADHY | C O SIMANCHALA PADHY PANDIA | GANJAM ODISHA | . | GANJAM | ODISHA | INDIA | 76104310000000003000010 |
| 1208870054238803NITIN . | PAWAN KUMAR | S O PAWAN KUMAR H N 254 WARD | N 12 JAGADISH COLONY NEAR | NEHRU COLLEGE HANSI HISAR | HISAR | HARYANA | INDIA | 12503310000000020000010 |
| 1208870055429285AJESH MOHAN | MOHAN E K | ELANGATTU PAMBAKUDA MEMURY | PAMPAKUDA ERNAKULAM | . | ERNAKULAM | KERALA | INDIA | 68666710000000005000010 |
| 1208870056746267MAYA KHETWAL | LAXMAN SINGH CHAUHAN | NO SANJAY KHETWAL KHATWAL | BHAWAN NAINITAL APAR DANDA | NAINITAL NAINITAL | NAINITAL | UTTARAKHAND | INDIA | 26300210000000008000010 |
| 120887005682832OSUNDARRAJAN . | S N NAGARAJAN | PLOT NO 9 THIRUVEGADA | PURAMVENGAMPAKKAM | MELAKOTTAIYAR PO | KANCHIPURAM | TAMIL NADU | INDIA | 600048100000000049000010 |
| 1208870057847592SACHIN TYAGI | SHIVKUMAR TYAGI | S O SHIV KUMAR TYAGI GAON | KANOUJA MURADNAGAR NEAR | BADI MASZID MURA DGAM PUR | GHAZIABAD | UTTAR PRADESH | INDIA | 20120610000000040000010 |
| 1208870058790683LOKESH KUMAR | RAMPAL SINGH | VILL BADLI TANDA RAMPUR | . | . | RAMPUR | UTTAR PRADESH | INDIA | 244925100000000052000010 |
| 1208870059520861PRASHANT CHAUHAN | PREM CHAUHAN | SF 1 PLOT NO 699 NR GD | GOENKA SCHOOL GATE NO 1 | SHAKTI KHAND 3 | GHAZIABAD | UTTAR PRADESH | INDIA | 20101410000000005000010 |
| 1208870059989951NARHARI BHEEMACHARYA RATTIHALLI | BHEEMACHARYA | 14 SHANKARANAD CHAITANYA | NAGAR NR BHARTI HOSPITAL | DHANKAWADI | PUNE | MAHARASHTRA | INDIA | 411043100000000020000010 |
| 1208870060342936DINIL MOHANAN | MOHANAN | THELKKILAKADU EDATHALA | EDATHALA P O ALUVA ERNAKULAM | . | ERNAKULAM | KERALA | INDIA | 68356110000000014000010 |
| 1208870060705821HEENA . | MITHA LAL | DO MITHA LAL SOMPURA KA BAS | GHANERAO PALI RAJASTHAN | . | PALI | RAJASTHAN | INDIA | 30670410000000001000010 |
| 1208870061178692PRADEEP KUMAR | SHREE BHIKAM CHANDRA | SO BHIKAM CHANDRA PATLAUNI | MATHURA UTTAR PRADESH | . | MATHURA | UTTAR PRADESH | INDIA | 281301100000000007000010 |
| 1208870061567371DEVANATHAN SUMITHRA | DEVANATHAN K | NO 110 2ND MAIN ROAD GANESH | NAGAR THIRUVERUMBUR TALUKA | ELLAKUDY PAPPAKURICHI KATTUR | TIRUCHIRAPPALLI | TAMIL NADU | INDIA | 62001910000000070000010 |
| 1208870061677733MADHU KATTIDATHI | BHASKAR RAO | SO LATE K R BHASKAR RAO 121 | 353 ROAD NO 53 NEAR HANUMAN | TEMPLE INDRAPRASTHA COLONY | HYDERABAD | TELANGANA | INDIA | 50006810000000100000010 |
| 1208870061867689SUHANA SNEH | SUNIL KUMAR | WOSUNIL KUMAR FLAT NO308 | DEEPLEELA APARTMENT | BINDAWASINI ROAD KADAMKUAN | PATNA | BIHAR | INDIA | 80000310000000010000010 |
| 1208870063009689JAY BANSAL | RAJEEV BANSAL | SO RAJEEV BANSAL 34 LAJPAT | KUNJ CIVIL LINE AGRA CIVIL | LINE AGRA | AGRA | UTTAR PRADESH | INDIA | 282002100000000012000010 |
| 1208870063019545ARIZ RAHMAN | SYED NUSRATUR RAHMAN | SO SYED NUSRATUR RAHMAN | HOUSE NO 50 SECTOR 43 | GURGAON GURGAON HARYANA | GURGAON | HARYANA | INDIA | 122001100000000408000010 |
| 1208870063397716SWAPNA BHASKAR | O R BHASKARAN | THALIKKAL HOUSE | OLARIKKARA PULLAZHI P O | . | THRISSUR | KERALA | INDIA | 68001210000000002000010 |
| 1208870063541793SMIT PRAGNESH DOSHI | PRAGNESH DOSHI | SO PRAGNESH DOSHI LAXMI | NIWAS GROUND FLOOR CAMP ROAD | BEHIND IMA HALL MANGILAL | AMRAVATI | MAHARASHTRA | INDIA | 44460210000000001000010 |
| 1208870063577733MANOJ MOHAN SARDAR | MOHAN | SO MOHAN SARDAR PLOT NO 10 | MALLAMMA NIVAS KANCHAVEER | NAGAR MUTGA BELGAUM | BELGAUM | KARNATAKA | INDIA | 591124100000000025000010 |
| 1208870064182141MUNIKRISHNA GUNDUR MUNISHAMAPPA | MUNISHAMAPPA | 3 RAJAGRIHA 3RD BLOCK | GURUMURTHY REDDY LAYOUT | SHAKTHI TEMPLE | BENGALURU | KARNATAKA | INDIA | 56001610000000010000010 |
| 1208870064225398AJINKYA SUDAM WADGHULE | SUDAM | FALKE MALA KAREGAON | . | . | PUNE | MAHARASHTRA | INDIA | 41222010000000007000010 |
| 1208870064960049JYOTI GUPTA | SURYA PRAKASH GUPTA | WARD 12 BANGANGA RAMANUJ | COLONY SOHAGPUR SHAHDOL | MADHYA PRADESH | UMARIA | MADHYA PRADESH | INDIA | 484001100000000005000010 |
| 1208870065600395AMRITA ARPIT SURVE | ANAND | C O ARPIT SURVE A 004 P | BUILDING SAMRUDDHI CHS LTD | GORAI ROAD BORIVALI WEST NEW | MUMBAI | MAHARASHTRA | INDIA | 40009110000000001000010 |
| 1208870066140931RAJENDRA TRYAMBAK PALVE | TRYAMBAK | A 07 SUJIT RESIDENCY 1 | RAMYANAGARI SHIRUR | . | PUNE | MAHARASHTRA | INDIA | 41221010000000004000010 |
| 1208870066423302SHUBHAM VASANTRAO BHOLANE | VASANTRAO | S O VASANTRAV SHIVDAS | BHOLANE MU PO TA DHARANGAON | NETAJI ROAD MU PO TA | JALGAON | MAHARASHTRA | INDIA | 42510510000000002000010 |
| 1208870066724157JEENAS KUMAR | SANJAY KUMAR | SO SANJAY KUMAR DURGA ASTHAN | NAYAGOAN JAMALPUR MUNGER | BIHAR | MUNGER | BIHAR | INDIA | 811214100000000030000010 |
| 1208870066761985RAHUL MEHTA | BHERULAL | NO 161 SHEELA MARGA | SIDDHARTHANAGAR MYSORE | MYSORE | MYSURU | KARNATAKA | INDIA | 57001110000000005000010 |
| 1208870066865790THIRUVENGADAM JAGAN | THIRUVENGADAM | 756 POONJOLAI NAGAR | CHINNAMMAPET VILLAGE | THIRUVELANGADU TIRUVALLUR | TIRUVALLUR | TAMIL NADU | INDIA | 63121010000000001000010 |
| 1208870066958938SHALINI MUNOT | SUNIL MOHNOT | 7NA12 JAWAHAR NAGAR | . | . | JAIPUR | RAJASTHAN | INDIA | 30200410000000080000010 |
| 1208870067626655ABHISHEK GUPTA | SURYA PRAKASH GUPTA | WARD NO 12 BANGANGA RAMANUJ | NAGAR SOHAGPUR SHAHDOL | MADHYA PRADESH | UMARIA | MADHYA PRADESH | INDIA | 48400110000000015000010 |

| | | | | | | | | | |
|------------------|------------------------------|---|---|---|--------------------------------|------------------------|------------------------|-------|--------------------------|
| 1208870068013291 | POOJA VASUDEV RUPANI | RAMCHAND SADHURAM MAKHIJANI | PLOT NO 36 ADIPUR WARD 2 B | GANDHIDHAM | . | KACHCHH | GUJARAT | INDIA | 37020110000000140000010 |
| 1208870068606393 | MANISHA PRAVIN SHARMA | RAMESH SOMANI | 2 GORAKNATH CHSWL NITYANAD | NAGAR GHATKOPAR WEST | . | MUMBAI | MAHARASHTRA | INDIA | 40008610000000010000010 |
| 1208870069019436 | AANCHAL JAIN | ASHOK KUMAR JAIN | DO ASHOK KUMAR CHORDIYA | CHORDIYA BHAWAN BAS STAND KE | PAS BEGUN CHITTORGARH | CHITTORGARH | RAJASTHAN | INDIA | 31202310000000012000010 |
| 1208870069144964 | KRISHNA . | RAGHUBIR SINGH | FLAT NOB105 SECTOR10 DWARKA | PLOT NO18 SECTOR10 DWARKA | SECTOR10 MARKET | SOUTH WEST DELHI | DELHI | INDIA | 11007510000000010000010 |
| 1208870069749404 | ANJUL PRAKASH PATIL | PATIL PRAKASH NARAYAN | DO PRAKASH PATIL RAJABHAU | DESAI MARG 59 GANESH KRIPA | NEW PRABHADEVI ROAD MUMBAI | MUMBAI | MAHARASHTRA | INDIA | 40002510000000001000010 |
| 1208870069914951 | SHOUVIK NASKAR | SUBODH GOPAL NASKAR | SO SUBODH GOPAL NASKAR | VIDYASAGAR PALLY LANE NO 2 | SUBUDDHIPUR BARUIPUR SOUTH | SOUTH 24 PARGANAS | WEST BENGAL | INDIA | 70014410000000004000010 |
| 1208870070303574 | NEETU JAIN | NEM CHANDRA JAIN | WODAD NO 7 ARYA NAGAR | ROBERTSGANJ | . | SOMBHADRA | UTTAR PRADESH | INDIA | 23121610000000001000010 |
| 1208870072059117 | NEYAZ AHMED KHAN | MOBIN KHAN | 41 DANISH MULLA LANE NEAR | DINOBUNDHOO COLLEGE SHIBPUR | HAORA BALLY JAGACHHA | HOWRAH | WEST BENGAL | INDIA | 71110210000000010000010 |
| 1208870073739776 | SURENDRA KUMAR SINHA | RADHA RAMAN PRASAD SINHA | SO RADHA RAMAN PRASAD SINHA | Q NO 1B11 GRAM SWANG | PANCHAYAT SWANG DAKSHNI | BOKARO | JHARKHAND | INDIA | 829128100000000010000010 |
| 1208870074004091 | ARUNDHATI SACHIN UPARE | MAROTI | NP SCHOOL NO 5 NANDEPRA ROAD | JAITALM TEMPLE WARD NO 1 | TRILAK NAGAR | YAVATMAL | MAHARASHTRA | INDIA | 44530410000000012000010 |
| 1208870075267504 | PURNA CHANDRA SASMAL | BHIM CHARAN SASMAL | SO BHIM CHARAN SASMAL SANAI | ABASAN FLAT NO G3RD FLOOR | CHIRIYAMORE BAZAR KAIKHALI | KOLKATA | WEST BENGAL | INDIA | 70005210000000043000010 |
| 1208870075764132 | KHATIB REHMAN | GULZAR | 287 MASJID FALID VARKUND | NANI DAMAN | . | DAMAN | DAMAN AND DIU | INDIA | 39621010000000001000010 |
| 1208870076567920 | SANYUKTA . | ARVIND KUMAR | C 24 JAL VIDYUT APARTMENT G | H 1 SECTOR 21C PART 3 | FARIDABAD FARIDABAD NIT | FARIDABAD | HARYANA | INDIA | 12100110000000004000010 |
| 1208870077465100 | KANDASAMY MUTHUSAMY | KANDASAMY | NO 145 RATHISH BUILDING 2ND | CROSS GURUMAHAL EXTN ABBIGERE | MAIN ROAD KG HALLI JALAHALLI W | BENGALURU | KARNATAKA | INDIA | 56001510000000022000010 |
| 1208870077762330 | MANISH KUMAR . | CHANDRABHAN SINGH | SAKOTI MEERUT | . | . | MEERUT | UTTAR PRADESH | INDIA | 25040110000000001000010 |
| 1208870078086074 | KAMAL SWARNAKAR | KARTICK CHANDRA SWARNAKAR | MASID HATI ROAD MADHUMURALI | BARASAT I | . | NORTH 24 PARGANAS | WEST BENGAL | INDIA | 70012410000000150000010 |
| 1208870079383029 | BOOTHALINGOM PILLAI | ARUMUGAMPILLAI | 12 47 SELVA VINAYAGAR KOIL | ST | . | CHENNAI | TAMIL NADU | INDIA | 60001110000000005000010 |
| 1208870081446630 | ARUMAIGNANA RAJ EASTERKIRUBA | ARUMAI GNANA RAJ N | E2332 BHEL TOWNSHIP | KAILASAPURAM | . | TRUCHIRAPPALLI | TAMIL NADU | INDIA | 62001410000000017000010 |
| 1208870084352502 | PANKAJ GUPTA | DEVNANDAN PRASAD GUPTA | 580 RAGHUVANSHI COLONY | MANGLIYA MANGALIYA ARNIYA | . | INDORE | MADHYA PRADESH | INDIA | 45377110000000005000010 |
| 1208870086149144 | HEMANT KUMAR SHARMA | RAMESHWAR DAYAL SHARMA | S O RAMESHWAR DAYAL SHARMA | KAMOLAR KAMOLAR KOTA | RAJASTHAN | KOTA | RAJASTHAN | INDIA | 32560110000000010000010 |
| 1208870087280198 | KRISHNA PARIT | YAMUNA PARIT | BISTAUL GOPALGANJ | DIGHWDBAULI | . | GOPALGANJ | BIHAR | INDIA | 84140910000000001000010 |
| 1208870087780705 | NARENDRA KUMAR | CHHAKAUDI LAL | RAJAPUR SATNA MADHYA PRADESH | . | . | SATNA | MADHYA PRADESH | INDIA | 48544610000000010000010 |
| 1208870091299209 | VENKATESWARLU BUDAMA | SUBRAHAMANYAM BUDAMA | S O SUBRAMANYAM 6 137 L I C | COLONY CHENNAI ROAD NEAR ST | XAVIER SCHOOL THOTTAMBEDU | CHITTOOR | ANDHRA PRADESH | INDIA | 51764010000000010000010 |
| 1208870093212803 | NETRA PAL | LALA RAM | S O LALA RAM BAHADURPUR URF | BHURA BAREILLY UTTAR PRADESH | . | BAREILLY | UTTAR PRADESH | INDIA | 24320110000000045000010 |
| 1208870093923600 | SRUSHTI KUMAR APPA | KUMAR APPA | C O KUNDA REVARAM PANDE | SHATRINAGAR WATER TANK | RADHAKRUSHNA MANDIR | CHANDRAPUR | MAHARASHTRA | INDIA | 44240110000000001000010 |
| 1208870097928858 | VISHAL CHOUDHARY | BINAY KUMAR CHOUDHARY | S O BINAY CHOUDHARY NORTH | MARKET ROAD MODI DHARAMSALA | RANCHI G P O RANCHI | RANCHI | JHARKHAND | INDIA | 83400110000000200000010 |
| 1208870099073112 | JASVEEN KAUR TUTEJA | MANMOHAN SINGH TUTEJA | MANMOHAN SINGH TUTEJA HOUSE | NO D 7 AMLAJ WARD NO 37 | BENIKUNJ MITTHUMURA RAIGARH | RAIGARH (CGH) | CHHATTISGARH | INDIA | 49600110000000022000010 |
| 1208870099310930 | SUNNY CHOUHAN | SARDARI LALA | S O SARDARI LAL DISTRICT SAMBA RAM NAGARJAMMU JAMMU AND KASHMIR | MARKET ROAD DEO KOTA TOLL | . | JAMMU | JAMMU AND KASHMIR | INDIA | 18412110000000006000010 |
| 1208870105048402 | PURNIMA SHERPA | AMRIT SHERPA | D O AMRIT SHERPA SUNRISE | SCHOOL ROAD DEO KOTA TOLL | JAIGAON NEAR ST MICHAELS | JALPAIGURI | WEST BENGAL | INDIA | 73618210000000015000010 |
| 1208870109652997 | DHANAJI SHIVAJI SHELKE | SHIVAJI SHELKE | FLAT NO 3 BLDG 4 SHRIRAM PANCHAMI SHRIRUMAHARASHTRA | . | . | PUNE | MAHARASHTRA | INDIA | 41221010000000030000010 |
| 1208870111653381 | KARTIK DHANESH VICHARE | DHANESH VICHARE | S O DHANESH VICHARE 2559 B BUNGLOW NO 5 VILLA HOUSING SOCIETY SURVEY NO 55 1 B HCOURT DADRA | NAGAR HAVELI DADRA AND NAGADADRA AND NAGAR HAVELI | . | DADRA AND NAGAR HAVELI | DADRA AND NAGAR HAVELI | INDIA | 39623010000000050000010 |
| 1208870111841916 | SURESHKUMAR RAMKUMAR AGARWAL | LATE RAMKUMAR AGRAWAL | S O RAMKUMAR AGARWAL FLAT NO 8 B ARNAV CLIGTH ROAD BEHIND SARJAN SOCIETY SURAT CIGUJARAT | . | . | SURAT | GUJARAT | INDIA | 39500710000000001000010 |
| 1208870117450835 | DIVYANSHI MAHESHWARI | ROHIT S MAHESHWARI | C 15 USHA SADAN COLABA POST OFFICE MUMBACITY MAHARASHTRA | . | . | MUMBAI | MAHARASHTRA | INDIA | 40000510000000030000010 |
| 1208870141206413 | SESHADRI ASHWIN KUMAR | SESHADRI | S O SESHADRI 15 11 THIRUPUR KUMARAN STREEXTENSION NEWPERUNGALATHUR PERUNGALATHURKANCHEEPURAM TAMIL NADU | . | . | KANCHIPURAM | TAMIL NADU | INDIA | 60006310000000001000010 |
| 1208870142079731 | RAJAMANIKKAM MURALI | RAJAMANIKKAM | RAJAMANIKKAM SAI GANESHA PLOT NO 47 D NOPRIYA NAGAR EXTN 2 GUDUVANCHERY CHENGALPTAMIL NADU | . | . | KANCHIPURAM | TAMIL NADU | INDIA | 60320210000000001000010 |
| 1208880000011301 | ANKIT GUPTA | NARESH KUMAR GUPTA | FLAT NO 8 BLOCK 31 PHASE 3 BCS NEW SHIMLSHIMLA | SHIMLA | . | . | HIMACHAL PRADESH | INDIA | 17100910000000012000010 |
| 120888000060590 | PRIYADARSAN NAYAK | Prasanta Nayak | Andola Post - Sridharapur Jajapur Odisha JAJPUR | . | . | . | ODISHA | INDIA | 75500710000000003000010 |
| 1208880000131682 | ANAND BHARMU BHINGUDE | BHARMU . | 203 NAKUL APARTMENT DATTA MANDIR | ROADSAMELPADANALLASOPARA WEST GAS PALGHASOPARA | . | . | MAHARASHTRA | INDIA | 40120310000000002000010 |
| 1208880000174931 | ILANGOVAN SHAILAJA | ILANGOVAN . | 48 SRIRAGAVENDRA NAGAR JAYA NAGAR PONMENMADURAI | . | . | . | TAMIL NADU | INDIA | 62501610000000017000010 |
| 1208880000180367 | RAMESH BABU ARJUN | RAMESH BABU K.V | D NO 1 MUN NO 20 DHONDUSA L/O MOUNT JOY HANUMANANTH NAGAR | . | BENGALURU | . | KARNATAKA | INDIA | 560018100000000050000010 |
| 1208880000183701 | SRI RANGA SAI GANUGAPATI | BALAKRISHNA VENKATARAMA SURYAPRAKASARAO | FLAT NO 102 SAHASRA RESIDENCY AS RAJU NACOLLEGE ROAD KUKATPALLY HYDERABAD | . | HYDERABAD | . | TELANGANA | INDIA | 50007210000000004000010 |
| 1208880000215631 | CHEZHAN KUMAR S NAYAK | SRIPATHI . | 766/2 GANESH PET BEHIND SKP TEMPLE DAVANDAVANAGERE | . | . | . | KARNATAKA | INDIA | 57700110000000007000010 |

| | | | | | | | | |
|------------------|-------------------------------|----------------------------|--|-----------------|--|------------------------------------|-------|--------------------------|
| 1208880000287817 | SANDEEP SINGH BABBER | Rajender Singh Babber | Jagat Singh Building Adarsh Colony CivilRAMPUR | | | UTTAR PRADESH | INDIA | 24490110000000019000010 |
| 1208880000332918 | SHAMSHER SINGH RANA | RAJEEV RANJAN | 65 RATTU BIGHA DALMIYA NAGAR GANGAULI DALMINAGAR NEAR THEATRE | ROHTAS | | BIHAR | INDIA | 82130510000000001000010 |
| 1208880000356540 | SHYAM LAKSHMI NARAYANAN | S LAKSHMINARAYANAN | CHITHIRA H.NO.33 MKK NAIR NAGARERNAKULAMERNAKULAM | | | KERALA | INDIA | 682301100000000035000010 |
| 1208880000392767 | HALDANE PAUL . | MALIAKKAL CHACKAPPAN PAUL | MALIAKKAL HOUSE PULINKOOTAM MANJAPRA KAIIALATHUR | PALAKKAD | | KERALA | INDIA | 67868510000000007000010 |
| 1208880000491941 | GANESH SONAJIRAO GARJE | SONAJIRAO RAMBHAU GARJE | ADARSH NAGAR BID | | | BEED | INDIA | 43112210000000001000010 |
| 1208880000636881 | SHREYAS PANDURANG TATTU | PANDURANG KASHINATH TATTU | A2/104 S NO. 72 (PART) NEAR GANGA VILLAGSEAGU LL HANDEWADIHADAPSAR ROAD | PUNE | | MAHARASHTRA | INDIA | 411028100000000014000010 |
| 1208880000759374 | SAURABH MEENA | RAMAVTAR MEENA | LAYADA KA GUWADA TALAB RAJGARH | | | ALWAR | INDIA | 30141010000000001000010 |
| 1208880000769416 | SRIKAR BHAT | Bhat Srinivasu Raju | 7-5-120/3 Laxmi Nagar Colony Mahbubnagar | | | MAHBUBNAGAR | INDIA | 509001100000000014000010 |
| 1208880000806375 | RAVI SEKHAR NISHTALA | SOMESWARA RAO NISHTALA | 204 SPACE TIME GARDENIA 2ND MAIN MUNEEESWGGOLDEN PARK APPT KODI CHIKKANAHALLI | BENGALURU | | KARNATAKA | INDIA | 560076100000000010000010 |
| 1208880000836406 | AMIT GHOSH | Bharat Chandra Ghosh | ALISHAJOTRAM BARDHAMAN | | | BARDHAMAN | INDIA | 71310110000000009000010 |
| 1208880000853470 | PAWAN KUMAR | SHRI AKLU MAHTO | STATION ROAD PO TUPKADIH BOKARO PS BALIDBOKARO | | | BOKARO | INDIA | 82701010000000001000010 |
| 1208880000939275 | PRASOON MALL | NAGENDRA KUMAR MALL | VILLAGE BELWA POST SISWA BAZAR DIST MAHAGORAKHPUR | | | MAHAGORAKHPUR | INDIA | 273152100000000012000010 |
| 1208880001136082 | JASMEET SINGH BASSAN | SURENDRA SINGH BASSAN | S/O BASSAN SURENDRA SINGH B-6 NITYANAND SUSSEN TARSALI ROAD VADODARA VADODARA GUVADODARA | | | VADODARA | INDIA | 39001010000000005000010 |
| 1208880001220586 | ALOK RANJAN | Braj Kishor Singh | 70 Anekant Apartments plot no-23 | DELHI | | VASUNDHRA Enclave DELHI EAST DELHI | INDIA | 110096100000000012000010 |
| 1208880001332892 | ATUL KUMAR | AJIT KUMAR SINGH | 16 BAJITPUR DIGHA GHAT PATNA SADAR | | | PATNA | INDIA | 80001110000000006000010 |
| 1208880001863902 | RAMANAKUMAR MIDUTHURU VENKATA | YEGNARAYANA MIOUTHURU | GROOND FLOOR 93 7 TH STREET KRISHNA NACHALAPANKKAM | KANCHIPURAM | | | INDIA | 60011610000000002000010 |
| 1208880002172251 | LOKESH KEMPANNA | KEMPANNA . | S/O KEMPANNA 48/B 2ND CROSS 1ST MAIN V VNAGARA NEAR H P GAS VASANTHAPURA BANGALOSOUTH BENGALURU KARNATAKA | BENGALURU | | | INDIA | 56006110000000001000010 |
| 1208880002362378 | MAYUR ANANDKUMAR BAJAJ | Anandkumar Tolaram Bajaj | S/O Anandkumar Bajaj PLOT NO.75 BASANT ICOLONY TQ.AT.POST - Washim | WASHIM | | | INDIA | 444505100000000017000010 |
| 1208880002385368 | AMAN KHATRI | Chhel behari khatri | 77 10 balkeshwar colony agra | | | AGRA | INDIA | 282004100000000015000010 |
| 1208880002542055 | VINAY ASHOK DESHMANE | ASHOK BHALCHANDRA DESHMANE | CIDCO SHIVAJI NAGARGARKHEDA OPP MORYA MAKARYALAYH NO CL6 48 612 SCHEME | AURANGABAD (MH) | | | INDIA | 431001100000000002000010 |
| 1208880002570695 | PIYAS CHATTERJEE | Mukunda Mohan Chatterjee | S/O Mukunda Mohan Chatterjee SARADA PALLKOTULPUR Kotulpur Bankura West Bengal | BANKURA | | | INDIA | 72214110000000004000010 |
| 1208880002858879 | JHANKAR BEGANI | ARUN KUMAR KOCHAR | 7/44 F-BLOCK MANGAL BAZARLAXMI NAGARNR BSCHOOL | DELHI | | | INDIA | 11009210000000006000010 |
| 1208880002980365 | RISHIRAJ RAVINDRA GOLE | Ravindra Motiram Gole | Room No 08 Sangeeta Apartment 4Th Floor Opp Ganesh Talkies Charat Thane W | | | THANE | INDIA | 40060110000000003000010 |
| 1208880003000471 | SONY MATHEW | M V MATHEW | THOTTANANIYIL KANAKKARI AKKARI KOTTAYAM KERALA 686632 | KOTTAYAM | | | INDIA | 68663210000000006000010 |
| 1208880003273796 | GOPALAKRISHNAN SUNDARESAN | SUNDARESAN KRISHNAIYER | 208 ARYA KRISHNA MANSION RAJIV GANDHI NASAHAKARANAGAR RAILWAY GATE | BENGALURU | | | INDIA | 560097100000000177000010 |
| 1208880003334550 | SOURAV SETHIA | Sushil Sethia | S/O Sushil sethia Lawkhowa Road Near StaGANDHINAGAR MAJARATI NAGAON HAIBORGAON | NAGAON | | | INDIA | 78200210000000002000010 |
| 1208880003380901 | KHAYYUM MOHAMMED | YOUSUF MOHAMMED | 4 43 TIMMAPUR HAVELI TIMMAPUR HAVELI BLAHANMAKONDA | WARANGAL | | | INDIA | 506001100000000087000010 |
| 1208880003416365 | VIKRAM KUMAR | MOHINDER LAL | S/O MOHINDER LAL H NO 629 A LINK ROAD MOJALANDHAR | | | | INDIA | 14400310000000658000010 |
| 1208880003602206 | GRAM BABU AGARWAL | PRAHLADH RAI AGARWAL | BHADADA MOHALLA SHAHID CHAUK SANGANERI GBHILWARA | BHILWARA | | | INDIA | 311001100000000010000010 |
| 1208880003799587 | ANAND RAI | DEVEE PRASAD RAI | C/O DEVEE PRASAD RAI SAHAJITPUR - BHADOIBHADOI AMBEDKAR NAGAR | UTTAR PRADESH | | 224AMBEDKAR NAGAR | INDIA | 224159100000000070000010 |
| 1208880003800589 | ANURAG SURENDREPAL GUPTA | S P Gupta | S/O S. P. Gupta B-403 Valley View CHS P1B-01 Near Petrol Pump Sector 12 KhargharKharghar Raigarh Maharashtra | RAIGARH (MH) | | | INDIA | 41021010000000004000010 |
| 1208880003832281 | YASH AGARWAL | Sanjay Agarwal | Ashirwad Street No 3 Rajendra Nagar | DEHRADUN | | | INDIA | 24800110000000001000010 |
| 1208880003848376 | AISHWARYA SRINIVASAN | S K SRINIVASAN | P-6/10 ASTE OFFICERS ENCLAVE VISHWA VIHARAMAN NAGAR | BENGALURU | | | INDIA | 560093100000000010000010 |
| 1208880003889100 | VIKAS LODHA | PADAM CHAND LODHA | 219 MAHAVEER NAGAR | | | NEAR TELEPHONE EXCHANGE | INDIA | 30640110000000004000010 |
| 1208880004204978 | HARBHAJAN SINGH | SARDEV SINGH | PLOT NO 22 DAULAT PURI BEHIND RAILWAYS GSHEd | JALANDHAR | | | INDIA | 144004100000000050000010 |
| 1208880004412560 | HARKARANDEV SINGH | BALBIR SINGH | 215 WARD NO 4 COLLEGE ROAD TEH. PAYAL | LUDHIANA | | | INDIA | 141421100000000017000010 |
| 1208880004796450 | SUNNY KOUL . | PIARAY LAL KOUL | A 130 SECTOR 2HMT COLONY.... | BENGALURU | | | INDIA | 56001310000000009000010 |
| 1208880004912020 | ALLEN SONY | SONY MATHEW | THOTTANANIYIL KANAKKARI Kanakkari KottayKerala | KOTTAYAM | | | INDIA | 68663210000000003000010 |
| 1208880004921721 | SANJIT KUMAR MONDAL | SRIDAM MONDAL | PARMADAN NALDUGRI NORTH 24 PARGANAS WESTNORTH 24 PARGANAS | | | | INDIA | 74329710000000001000010 |
| 1208880004979576 | PARVATHI . | Nelliappan . | Plot No. 27/1 First Main Road Senthil NaANNEX PORUR TIRUVALLUR TAMIL NADU | KANCHIPURAM | | | INDIA | 60011610000000001000010 |
| 1208880005290065 | MEHA KUNDOO | PRAMEET KUMAR KUNDOO | H NO A-38 VAISHALI NAGAR A BLOCK VAISHALWARD NO 21 | JAIPUR | | | INDIA | 302021100000000023000010 |
| 1208880005747066 | HAYAT ALI | Tamijuddin Sheakh | S/O Tamijuddin Sheakh Master Para MasterKaliachak Malda West Bengal | MALDA | | | INDIA | 73220110000000005000010 |

| | | | | | | | | |
|---|---|---|-------------------------------------|------------------------------------|----------------|-------------------------|-------|--------------------------|
| 1208880006289120RAJENDRA PRASAD MIKKILINENI | VENKATESWARA RAO MIKKILINENI | S/O Venkateswara Rao M Flat no G-2 BhargNilayam Road no 6 Jawahar Colony Near SrTheatre Chandanagar Tirumalagiri HyderabadHYDERABAD | | TELANGANA | INDIA | 5000501000000001000010 | | |
| 1208880006635901SIDDHARTH SINGH TYAGI | Sameer Tyagi | House No 293 Sector 21A FARIDABAD | | HARYANA | INDIA | 12100110000000060000010 | | |
| 1208880006652727NITHYANANTHAM VASANTHA | Ramasamy . | C3 6th Avenue GladWay Housing AvaniyapurMadurai AVANIVAPURAM | MADURAI | TAMIL NADU | INDIA | 62501210000000018000010 | | |
| 1208880006787945SAKSHI AMEET SHIVALAKAR | VISHRAM BAPU BHAGAT | C-29HEMAVATI NEW MANDALA ANUSHAKTI NAGARMUMBAI | | MAHARASHTRA | INDIA | 40009410000000015000010 | | |
| 1208880006832609VARUN KUMAR | Tarun Kumar | S/o Tarun Kumar Ratanpur Kaser Kalan DebBulandshahr | BULANDSHAHR | UTTAR PRADESH | INDIA | 2023931000000001000010 | | |
| 1208880006950441AMIT GOEL | HARISH CHANDRA GOEL | F 93 CONCORDE SILICON VALLEY NEAR WIPRO ELECTRONIC CITY | BENGALURU | KARNATAKA | INDIA | 56010010000000025000010 | | |
| 1208880007475592RAHUL RAVINDRA JADHAV | RAVINDRA MADHUKAR JADHAV | 501 KAMAL TOWER RAMBAUG LANE NO1 ABOVE KMAHINDRA BANK KALYAN WEST | THANE | MAHARASHTRA | INDIA | 42130110000000030000010 | | |
| 1208880008963443VENKATADRI VEMPARALA | Satyanarayana Murthy Vemparala | D No 14-36-4 Sri Lakshmi Nilayam Opp KodRao High School Teachers Colony | WEST GODAVARI | ANDHRA PRADESH | INDIA | 53410110000000250000010 | | |
| 1208880009122191HARISH CHANDRA AGARWAL | CHHOTAY LAL AGARWAL | TYPE 4/3 NAVEEN GOVIND PURAM GOVIND PURAGHAZIABAD | | UTTAR PRADESH | INDIA | 20101310000000125000010 | | |
| 1208880009956000NARESH KUMAR SHARMA | OM PRAKASH SHARMA | pipali post shadipur shadipur shadipur ALIGARH | | UTTAR PRADESH | INDIA | 20213710000000091000010 | | |
| 1208880010188871DEEPAK PRUTHY | SATISH KUMAR PRUTHY | S/O Satish Kumar Pruthy166Sector-9AmbalaCityAmbalaHaryana | AMBALA | HARYANA | INDIA | 13400310000000002000010 | | |
| 1208880012438929ANTONY GEORGE | George Xavier | Ave Maria Kavanad PO kollam | KOLLAM | KERALA | INDIA | 69100310000000004000010 | | |
| 1208880019252074OM PARKASH | Ayodhya Parshad | S/O Ayodhya Prasad 6330SECTOR | 56ChandigarhChandigarhChandigarh | CHANDIGARH | INDIA | 16003610000000001000010 | | |
| 1208940000130119SUDEEP MOHAN NAIR | RESHMA SUDEEP | CHEERUTHALA HOUSE | NEDUMBURAYAR MARAMON POST | THOTTAPUZHASHSERY | PATHANAMTHITTA | KERALA | INDIA | 68954910000000022000010 |
| 1208940000207430GUPTA KALPESH RAMESHCHANDRA | RAMESHCHANDRA RAJARAM GUPTA | G/101SANGATH SILVER BEHIND | SANGATH MALL NEAR C G PARTY PLOT | MOTERA ABARMATI AHMEDABAD CITY | AHMEDABAD | GUJARAT | INDIA | 38000510000000031000010 |
| 1208940000403442SHOBHA G SHETTY | MAHABALA SHETTY | 1-248 MUKAMBKA HOUSE | JADDADI NADA NADA | KUNDAPURA UDUPI | UDUPI | KARNATAKA | INDIA | 57623010000000025000010 |
| 1208940000441174RAKHI MAHOR | RAJ KUMAR MAHOR | D/O RAJ KUMAR LOHA MANDI | GYASI AATA CHAKKI KE | PICHE GWALIOR GIRD GWALIOR | GWALIOR | MADHYA PRADESH | INDIA | 47400310000000008000010 |
| 1208940000614547SEJAL PRAGNESH DOSHI | PRAGNESH DOSHI | SEJAL PRAGNESH DOSHI W/O PRAGNESH | DOSHI CAMP ROAD LAXMI NIWAS | NIWAS GROUND FLOO | AMRAVATI | MAHARASHTRA | INDIA | 44460210000000002000010 |
| 1208940000736247VISHWARAJ SARKAR | RAJU SARKAR | BAJAR MUH ALLA | KOUDIYA | GADARWARA | NARSINGHPUR | MADHYA PRADESH | INDIA | 4875551000000001000010 |
| 1208940000744294N VENKATA SIVARAMAYYA | RAJA VENKATA THRINADHA DURGA PRASAD NALL55-7-62/1 | SUVISHESHAPURAM NEAR THOLATH | SCHOOL RAJAHMUNDRY URBAN | RAJAHMUNDRY EAST GODAVARI | EAST GODAVARI | ANDHRA PRADESH | INDIA | 53310110000000005000010 |
| 1208940000934957THIRUPURA SUNDARI A | MOHANA KRISHNAN | NO. 107 VELLALAR STREET OLD | AMBATTUR AMBATTUR INDUSTRIAL | ESTATE CHENNAI | CHENNAI | TAMIL NADU | INDIA | 60005810000000005000010 |
| 1208940001479351A KALYANA PRASANTHI | SEETHA RAMANJANEYULU | QRNO 217-B SECTOR 10 UKKUNAGARAM | VISAKHAPATNAM | VISAKHAPATNAM | VISAKHAPATNAM | ANDHRA PRADESH | INDIA | 53003210000000035000010 |
| 1208940001953874CHINDANURU BHARATHI | C SUBBAIAH | 1-1786A MANJU TALKIES | PAMIDI | ANANTAPUR | ANANTAPUR | ANDHRA PRADESH | INDIA | 51577510000000006000010 |
| 1208940002271014MAMTA MAHESHWARI | MAHESH CHANDRA MAHESHWARI | SADAR MARK ET LAMBA HA RISINGHTONK | ET LAMBA HA | RISINGHTONK | TONK | RAJASTHAN | INDIA | 30450310000000006000010 |
| 1208940002528051EUGIN PAUL | PAULOSE | KALAPPURAYILPUTHEN CRUZ PUTHENCROZPUT | TUMANOOR PUTHENCROZ | TUMANOOR PUTHENCROZ | ERNAKULAM | KERALA | INDIA | 6823081000000001000010 |
| 1208940002906151MYILSWAMY LOGANATHAN | MYLSAMY | 7 NETHAJI ROAD POLLACHI | NETHAJI ROAD | POLLACHI | COIMBATORE | TAMIL NADU | INDIA | 64200110000000001000010 |
| 1208940003231426M V KADAKOL | V G | NO 1057 A 2ND MAIN 7TH CROSS NEAR RANGA | MANDIRA KRISHNAPPA BLOCK BEM LAYOUT | 3RGD STAGE BANGALORE | BENGALURU | KARNATAKA | INDIA | 56009810000000004000010 |
| 1208940003732031RAMDAS DNYANESHWAR AMBAVLE | DNYANESHWAR KONDIBA AMBAVALE | S/O DNYANESHWAR AMBAVALERAIRESHWAR | CHAWLNO3MAHARASTRANAGARMANKHUR | DKALBHAIKVNATH MANDIRT.F.DONAR S.O | MUMBAI | MAHARASHTRA | INDIA | 40008810000000005000010 |
| 1208940003932031UMMADI KRISHNAMOHAN REDDY | Ummadi Reddy | S/O UMMADI VENKATA SIVAREDDY 8-1 | 01NAGIREDDY PALLI NAGIREDDY PALLI | INAGIREDDY PALLI NAGIREDDY PALLI | ANANTAPUR | ANDHRA PRADESH | INDIA | 51541410000000013000010 |
| 1209000000019837RAVICHANDRAN VARADARAJAN | VARADARAJAN | S/O G V RAJAN 125 H S R LAYOUT 7TH SECTOCROSS 11TH MAIN HSR LAYOUT BANGALORE SOUBENGALURU | | | | KARNATAKA | INDIA | 56010210000000002000010 |
| 12090000001090566JEEVAN MALARVILI | MUPPANTHALAYAN | W/O: JEEVAN 15 KORI COLONY KAMARAJ STREETTIRUNELVELI | | | | TAMIL NADU | INDIA | 62710910000000010000010 |
| 1209020000012483SUSHILA MEHTA | BHANWAR LAL LUNKAR | 2/192 KUDI BHAGTASANI HOUSING BOARD | K.U.M. BHAGAT KI KOTHI | JODHPUR | | RAJASTHAN | INDIA | 34200510000000005000010 |
| 1209020000048189MANOJ SINGHVI | UMAID MAL SINGHVI | B 26 KAMLA NEHRU NAGAR | JODHPUR | | | RAJASTHAN | INDIA | 34200110000000250000010 |
| 1209020000056734RAJIV NAHATA | SAMPAT LAL NAHATA | 92 BAS STYAND TUFANGANJI | NIUTAUAN ANDARAN PHULBARI P | TUFANGANJ TOWN KOCH BIHAR | COOCH BEHAR | WEST BENGAL | INDIA | 73616010000000100000010 |
| 1209020000087047KIRAN DEVI SURANA | GHEWAR CHAND LUNAWAT | BHURA CHOWK | WARD 10 NOKHA | BIKANER | BIKANER | RAJASTHAN | INDIA | 334803100000000050000010 |
| 1209150000003147PAWAN KUMAR JAIN HUF . | | C-91 DAYANAND COLONY | LAJPAT NAGAR-4 | NEW DELHI | NEW DELHI | DELHI | INDIA | 11002410000000002000010 |
| 1209150000003721ARUN KUMAR SINGH | PRABHU NATH SINGH | C-91 DAYANAND COLONY | LAJPAT NAGAR -4 | NEW DELHI | | DELHI | INDIA | 11002410000000001000010 |
| 1209150000003736CHARU SINGH | PAWAN KUMAR JAIN | C-91 DAYANAND COLONY | LAJPAT NAGAR- 4 | DELHI DELHI | NEW DELHI | DELHI | INDIA | 11002410000000008000010 |
| 1209150000003740PAWAN KUMAR JAIN | RATTAN LAL JAIN | C-91 DAYANAND COLONY | LAJPAT NAGAR 4 | NEW DELHI | | DELHI | INDIA | 11002410000000002000010 |
| 1209210000146144RAVINDRANATH CHOWDARY RAMAPPAGARI | RAMAPPAGARI VENKATARAMANAPPA | 32-70/32/6 BANK COLONY | RAMAKRISHNAPURAM | HYDERABAD | | TELANGANA | INDIA | 50005610000000055000010 |
| 1209230000005972NIRAJ SURANA | NAGRAJ SURANA | S/O NAGRAJ SURANA | 146 BOTHARA BAS W.NO 13 | SARDARSHAHAR | CHURU | RAJASTHAN | INDIA | 33140310000000394000010 |
| 1209290000168887SUNILKUMAR GANESHBHAI PADHIYAR | GANESHBHAI HARKHAJI PADHIYAR | A-201 PANCHBHAI NI POLE | GHEEKANTA ROAD | AHMEDABAD CITY | AHMEDABAD | GUJARAT | INDIA | 38000110000000002000010 |

| | | | | | | | | |
|--|----------------------------------|--|-----------------------------------|-------------------------------------|-----------------------|----------------|-------|--------------------------|
| 1209290000255910NILESH SOMNATH SONAWANE | SOMNATH PUNJU SONAWANE | GHR NO 121 KAPAD BAZAR | SOMWAR WARD | MALEGAON | NASHIK | MAHARASHTRA | INDIA | 4232031000000006000010 |
| 1209290000262088BALASUBRAMANIAM ANITHA | ARAVINDH AR | 2/246 KUDI STREET | PANAYAKURICHI | SIRCARPALAYAM | TIRUCHIRAPPALLI | TAMIL NADU | INDIA | 62001010000000150000010 |
| 1209290001046331RAHUL MITTAL | KRISHAN AUTAR MITTAL | 9/46 A- 2 | BENAJHABER | KATARIJIYORA NAWAB GANJKANPUR NAGAR | KANPUR | UTTAR PRADESH | INDIA | 20800210000000033000010 |
| 1209330000000231ANIL DATTARAM GURJAR | DATTARAM | B/504 BLDG 99 TILAK NAGAR | DEV ASHISH CHS B WING 13TH ROAD | TILAK NAGAR CHEMBUR | MUMBAI | MAHARASHTRA | INDIA | 40008910000000250000010 |
| 1209470000001935NAVIN RATANSHI GALA | RATANSHI GALA | 232/6068 MAHAVIR APT | GHATKOPAR EAST MUMBAI | PANTNAGAR MUMBAI | MUMBAI | MAHARASHTRA | INDIA | 40007510000000010000010 |
| 1301190300000525JAYESH RAMNIKLAL LALAN (HUF) | RAMNIKLAL NANALAL SHAH | 36MAHAVIR NAGAR | FACTORY LANEL.T.ROAD | BORIVALI (WEST) | MUMBAI | MAHARASHTRA | INDIA | 40009210000000100000010 |
| 1301190300004821RADHARANI BABULAL SINGHANIA | BABULAL J. SINGHANIA | 501-A KAUSTUBH PARK | S V PATEL ROAD | NR BHAGWATI HOSPITAL | BORIVLI (WEST) MUMBAI | MAHARASHTRA | INDIA | 40010310000000150000010 |
| 1301190300004836ANISH BABULAL SINGHANIA | BABULAL J SINGHANIA | 501/A KAUSTUBH PARK | NR BHAGWATI HOSPITAL | S V PATEL ROADBORIVALI (W) | MUMBAI | MAHARASHTRA | INDIA | 40010310000000100000010 |
| 1301190300006069BABULAL JHABARMAL SINGHANIA | JHABARMAL | 501/A KAUSTUBH PARK | NR.BHAGWATI HOSPITAL | S V PATEL ROADBORIVLI (W) | MUMBAI | MAHARASHTRA | INDIA | 40010310000000150000010 |
| 1301190300022963BABULAL J. SINGHANIA (HUF) | JHABARMAL | 501 AKAUSTUBH PARK | S.V.PATEL ROADNEAR | BHAGVATI HOSPI.BORIVLI (WEST) | MUMBAI | MAHARASHTRA | INDIA | 40010310000000100000010 |
| 1301190300034850KAVITA ANISH SINGHANIA | ANISH | 501-AKAUSTUBH PARK | S.V.PATEL ROADNEAR BHAGVATI | HOSPITALBORIVLI (WEST) | MUMBAI | MAHARASHTRA | INDIA | 40010310000000100000010 |
| 1301190300045632SANJIV RAMESH CHOKSY | RAMESH | 26 HARI NIWAS 4TH FLOOR | C ROAD | CHURCHGATE | MUMBAI | MAHARASHTRA | INDIA | 40002010000001600000010 |
| 1301190300097054VIKAS GHEWARCHAND JAIN | | A/8 PINKY APARTMENT | RAM NAGAR RDSAIBABA NAGAR | BORIVALI (W) | MUMBAI | MAHARASHTRA | INDIA | 40009210000000001000010 |
| 1301190300100579AKSHITA BAJAJ | MADHUSUDAN BAJAJ | D-501ANMOL CO.OP.HSG.SOC.LTD. | OFF. S.V.ROADOPP.PATEL PETROL | PUMPEXCEL ESTATEGOREGAON W | MUMBAI | MAHARASHTRA | INDIA | 40010410000000150000010 |
| 1301190300100583MADHUSUDAN BAJAJ | BAIJNATH BAJAJ | D-501ANMOL CO.OP.HSG.SOC.LTD. | OFF. S.V.ROADOPP.PATEL PETROL | PUMPEXCEL ESTATEGOREGAON W | MUMBAI | MAHARASHTRA | INDIA | 40010410000000550000010 |
| 1301240000138286BADRI VIJAYARAGHAVAN | VIJAYARAGHAVAN | OLD NO 11/1B NEW NO 4 | VALIAMPAI AACHI STREET | KOTTURPURAM | CHENNAI | TAMILNADU | INDIA | 60008510000000200000010 |
| 1301240000144887G RAVILOCHANAN | GOVINDAN | NO1 ABIRAMI APTS | SOUTH SECTOR I STREET | ADAMBAKKAM | CHENNAI | TAMILNADU | INDIA | 60008810000000450000010 |
| 1301240000145477RAGHAVAN S | PARIMALA SANTHANAM | NO 6 1ST CROSS STREET | VENKATRAMAN NAGAR | CHITLAPAKKAM | CHENNAI | TAMILNADU | INDIA | 60006410000000010000010 |
| 1301240000152824RASHMI S PAI | GOPALAKRISHNAN SADANANDAN | 206 (30/437) VISHAKHAM 49 | ELAMAKKARA KOCHI CORPORATION | NEAR ELAMAKKARA POST OFFICE | KOCHI | KERALA | INDIA | 68202610000000200000010 |
| 1301240000470103SRINATH REDDY P | PATLOLLA MOHAN REDDY | 25-34 | VENKATA RAMA REDDY NAGAR | CHINTAL QUTHBULLAPUR | RANGAREDDY | ANDHRA PRADESH | INDIA | 50005510000000080000010 |
| 1301240000647367R RAVI | RAMASWAMY | NO 7 NEW NO 4 | KANNAGI STREET | NEW PERUNGALATHUR | CHENNAI | TAMILNADU | INDIA | 60006310000000001000010 |
| 1301240000657939ANAND RAMACHANDRAN | GANESH AIYER RAMACHANDRAN | NO 2 | POES GARDEN | CHENNAI | CHENNAI | TAMILNADU | INDIA | 60008610000000023000010 |
| 1301240000672535PRAMILA C CHAUGULE | NARAYAN DATTU SHIVGAN | 303NEELKAMAL CHSPLOT-45 | SECTOR-13 KHANDA CLY OPP.CIDCO | WATER OVERHEAD TANK KHANDA CLY | NEW PANVEL W RAIGARH | MAHARASHTRA | INDIA | 41020610000000018000010 |
| 1301240000752148SIVAPRIYA P | PADMANABHAN | 4 GANDHI NAGAR SECOND STREET | SATHUMANAGAR | CHENNAI | CHENNAI | TAMILNADU | INDIA | 60001910000000038000010 |
| 1301240000867343A R RAAJ GURUNATHAN | V S VISHWANATHAN | 108 SAGAR PARADISE G-3/E-8 | ARERA COLONY GULMOHAR HUZUR | TRILANGA | BHOPAL | MADHYA PRADESH | INDIA | 46203910000000002000010 |
| 1301240001187194CHAKRAPANI RAJENDER ARCOT | CHAKRAPANI JAIRAM ARCOT | FLAT NO 108 1ST FLOOR A BLOCK | METRO HEIGHTS COMPLEX OPP KALYANA | LAXMI GARDEN NAGOLE HAYATHNAGAR | K.V.RANGAREDDY | TELANGANA | INDIA | 50006810000000050000010 |
| 1301240001241688M CHANDRASEKHARAN | MUTHAIYAN | 29/NA 3RD STREET RAM NAGAR | MANNIVAKKAM NEAR MANNIVAKKAM | POLICE CHECK POST | CHENNAI | TAMILNADU | INDIA | 60004810000000030000010 |
| 1301240001335421P RAMANATHAN | PALANIAPPAN | 14 WARD 52 BHARATHI NGR FORTH | CROSS STREET TIRUCHIRAPPALLI | CORP OPP TO BISHOP HEBER CLG | TIRUCHIRAPPALLI | TAMILNADU | INDIA | 62001710000000082000010 |
| 1301240001525930S G NARAYANAMURTHY | S S GOPALAKRISHNAN | FLAT NO 201RENAISSANCE AURA 55 | 2ND MAIN VYALIKAVAL BANGALORE | NEAR VYALIKAVAL POLICE STATION | BANGALORE | KARNATAKA | INDIA | 56000310000000029000010 |
| 1301240001552804GURNEET KAUR | SINGH BALVIR | HOUSE NUMBER-85L WARD NUMBER-9 | MODEL TOWN HOSHIARPUR | NEAR-POLICE STATION | HOSHIARPUR | PUNJAB | INDIA | 14600110000000100000010 |
| 1301240001718591SADASHIVA BHAT K | MAHABALESHWAR BHAT | KAINTHAJE 2 11 37 F BUILD | PLAZA NAGAR CHOORNIKKARA PO | MUTTOM ALUVA SADIPANI SCHOOL | ERNAKULAM | KERALA | INDIA | 682011100000000216000010 |
| 1301240001727906DHIREN DAFTARI | C C DAFTARI | C-51 AVALON GREEN WOODS | GOTRI SEVASI ROAD | OPP HANUMAN TEMPLE SEVASI | VADODARA | GUJARAT | INDIA | 39110110000001781000010 |
| 1301240001727944PARUL DAFTARI | DHIRAJLAL SANGHVI | C-51 AVALON GREENWOODS | GOTRI SEVASI ROAD | OPPOSITE HANUMAN TEMPLE SEVASI | VADODARA | GUJARAT | INDIA | 39110110000001500000010 |
| 1301240001800093LAXMI AGARWAL | BISHAN DAYAL MEHTA | W/O O P AGARWAL HOUSE NO-90 | BANK COLONY GALI NO2 NR MANDIR | MODINAGAR MODINAGAR | MODINAGAR GHAZIABAD | UTTAR PRADESH | INDIA | 20120410000000025000010 |
| 1301240001873122HINA B BHATIA | PRAVIN THAKKER | D5 WOOD BRIDGE 10 | VENKATARAMAN ST T NGR N NO 19 | NEAR RESIDENCY TOWERS | CHENNAI | TAMIL NADU | INDIA | 60001710000000050000010 |
| 1301240001957255SHEILA CAROLINE | CVR JOSEPH | 21 CATHEDRAL GARDEN ROAD | NUNGAMBAKKAM | NEAR BRS HOSPITAL | CHENNAI | TAMIL NADU | INDIA | 60003410000000005000010 |
| 1301240002002105DILIP PRAGJIBHAI RATHOD | PRAGJIBHAI RATHOD | B-10 MANGALAM | MANGALAM TENAMENTS | BEHIND KALYAN SOCIETY AKOTA | VADODARA | GUJARAT | INDIA | 39002010000000050000010 |
| 1301240002064988MALINI SHESHASAYEE | PRANATHARTHIHARAN SWAMINADHAIYAR | MANGUDIA 1803 GEMINI HIRANANDANI MEADOWS | GLADYS ALWARES ROAD VASANT VIHAR | THANE WEST THANE APNA BAZAR POST | THANE | MAHARASHTRA | INDIA | 40061010000000050000010 |
| 1301240002212421VENUDHARA REDDY AREPALLE | CHIDAMBARA REDDY AREPALLE | 45-24-R-8-B | BHARATHI NILAYAM | ASHOK NAGAR | KURNOOL | ANDHRA PRADESH | INDIA | 51800510000000025000010 |
| 1301240002265487R RAGHU | RAJAGOPALAN | 18 ANNA AVENUE 2H KESAVAN ENCL | KASTURI BAI NAGAR ADYAR | NR KASTHURI BAI NAGAR RLY STN | CHENNAI | TAMIL NADU | INDIA | 60002010000000031000010 |
| 1301240002280727BHARAT MUNOTH | LALCHAND MUNOTH | NO 27 EVK SAMPATH ROAD | VEPERY | OPP ICICI BANK LTD | CHENNAI | TAMIL NADU | INDIA | 60000710000000420000010 |
| 1301240002399509VINOD KEWATE | TUKARAMJI KEWATE | AT PANJRA KATE TAHSIL KATOL | POST KONDHALI | DIST NAGPUR MS | NAGPUR | MAHARASHTRA | INDIA | 44110310000000150000010 |

| | | | | | | | |
|--|-------------------------------------|--------------------------------|--------------------------------|--------------------------------|---------------------------|-------|--------------------------|
| 1301240002434901R LAKSHMI | RAMASWAMY | OLD NO 41 NEW NO 125 | HABIBULLAH ROAD T NAGAR | CHENNAI | TAMIL NADU | INDIA | 60001710000001000000010 |
| 1301240002530199K V VEERARAGHAVAN | KEELAPANDAL VENKATRAMAN | NO 26 VALLABHA AGRAHARAM ST | OLD NO 12 TRIPPLICANE | OPP TO STAR THEATRE | CHENNAI | INDIA | 60000510000000004000010 |
| 1301240002552643BALAMARTHANDAM K | KUPPUSAMY ASARI | 4/889 | H3 RAHMATH NAGAR | PALAYAM KOTTAI | TIRUNELVELI | INDIA | 62700210000000160000010 |
| 1301240002553174PRASHANT MADHAV BENDRE | MADHAV LAXMAN BENDRE | A 1/9 DOODHSAGAR CHS | CIDA ROAD | NEAR AAREY CHECK NAKA | MUMBAI | INDIA | 40006510000000010000010 |
| 1301240002825428K RAJESWARI | KRISHNA MOORTHY | 201-A DBS SUSAMMA APARTMENTS | 21 RADHAKRISHNAN STREET | PONDY BAZZAR | THIYAGARAYA NAGAR CHENNAI | INDIA | 60001710000000001000010 |
| 1301240002856748NIRMALA SHARMA | SUBRAMANIAN | H NO 8-2-416 FLAT NO C 29 | STONE VALLEY APPARTMENT | ROAD NO 4 BANJARA HILLS | HYDERABAD | INDIA | 50003410000000124000010 |
| 1301240002906997JIYA SAMEER SHAH | NAVNEET SHAH | FLAT NO 4 PRANJAL APARTMENT | S NO 589/B PLOT 67 | VIDYASAGAR CLY SALISBURY PARK | GULTEKDI PUNE | INDIA | 41103710000000012000010 |
| 1301240003077500MANALI ABHIJEET KHADYE | RAJENDRA SAKHARAM SURVE | ROOM NO 403 | PANCHAMRUT CO-OP HSG SOCIETY | 337/39 G K MARG WORLI | OPP SHRIRAM MILL MUMBAI | INDIA | 40001810000000030000010 |
| 1301240003280473THIYAGU M | MUNUSAMY | NO 1/61 | NOVA NAGAR | PARANIPUTTUR | CHENNAI | INDIA | 60210110000000005000010 |
| 1301240003320849VIDYA RAMAKRISHNAN | RAMAKRISHNAN | PLOT 55 CRR PURAM MANAPAKKAM | NEAR MODERN SENIOR SCHOOL | CHENNAI | TAMIL NADU | INDIA | 60012510000000022000010 |
| 1301240003343195MEERA G | KUPPUSWAMY GOPALAN | 1E POES ROAD | 4TH STREET | TEYNAMPET | CHENNAI | INDIA | 60001810000000005000010 |
| 1301240003348214S SASIKALA | SRINIVASAN ARUNAGIRI | 99 NEEPPATHURAI CHENGAM | VENGATRAMANA PERUMAL TEMPLE ST | NEAR PERUMAL TEMPLE | THIRUVANNAMALAI | INDIA | 60670310000000030000010 |
| 1301240003384688NIRAV DINESHCHANDRA SHAH | DINESHCHANDRA GORDHANDAS SHAH | 65 NIRMAL SOCIETY | NR RAJESHWARI SOCIETY | NR ISHWARNAGAR GARDEN | MANINAGAR AHMEDABAD | INDIA | 38000810000000033000010 |
| 1301240003390632ANITA KALGAPURKAR | BHASKARMAROTRAO VAKIL | PLT NO 3-4-357/1358 FLT NO 203 | NATH VAIBHAV APTS BARKATPURA | LANE OPP REDDY WOM CLG HYD | LINGAMPALLY HIMAYATHNAGAR | INDIA | 50002710000000025000010 |
| 1301240003449485ROUNAK JOLLY | HARENDRA KUMAR JOLLY | S/O HARENDRA JOLLY 615 | NEAR P N B BANK KRISHNA NAGAR | SATNA RAGHURAJANAGAR SATNA | SATNA | INDIA | 48500110000000005000010 |
| 1301240003459020N SUDHA | KRISHNASAMY SREENIVASAN | NEW NO 11 OLD NO 6 | SAMBANDAM STREET MANDAVELI | CHENNAI | TAMIL NADU | INDIA | 60002810000000125000010 |
| 1301240003771499KURIS ALI BOHRA | HUSSAIN ALI BOHRA | PURANA RASHMI ROAD KAPASAN | DIST CHITTORGARH | NR AMIN MANZIL | KAPASAN | INDIA | 31220210000000025000010 |
| 1301240003823882GOVIND PAL SINGH | THAKER SINGH | FLAT NO 20 PROFILE AVENUE | 11 AUNDH ROAD KHADKI PUNE CITY | PUNE RANGE HILLS | PUNE | INDIA | 41102010000000030000010 |
| 1301240003826009VIJAYAKUMAR V | VELLAIYAN | 2406 DAFFODIL 2 EMBASSY RESI | CHERAN NAGAR PERUMBAKKAM | MEDAVAKKAM TAMBARAM | KANCHEEPURAM | INDIA | 60010010000000064000010 |
| 1301240003864028YASWANTH CHANDU | VENKATESWARA RAO CHANDU | NO 118 3RD B CROSS | KASTURI NAGAR | EAST OF NGEF BANGALORE | BANGALORE | INDIA | 56004310000000100000010 |
| 1301240003912723RAJENDRA MENON | UNNIPARAMBATH PARAMESWARA MENON | VILLA NO 6 SOBHA EMERALD | HARISHREE GARDENS VEDAPATTI | NEAR SETHU VIDYALAYA | COIMBATORE RURAL CBE | INDIA | 64100710000000300000010 |
| 1301240003945911VUDUTHA LEELA | NARAYANA TIRANDAS | PLOT NO 115 3RD VENTURE | SARASWATHI NAGAR COLONY | LOTHUKUNTA POST TIRUMALGIRI | SECUNDERABAD | INDIA | 50001510000000020000010 |
| 1301240003951824D S RAMAMOORTHY | SUNDARESA IYER | A1-3C | OLYMPIA GRANDE GST ROAD | PALLAVARAM KANCHEEPURAM | CHENNAI | INDIA | 60004310000000130000010 |
| 1301240003959671S SHANMUGA PRIYAA | SEENI CHOCKAIAN | NO 99A AJEES NAGAR 3RD MAIN ST | ARUPPUKOTTAI | NEAR BY AJEES NAGAR | VIRUDHUNAGAR | INDIA | 62610110000000042000010 |
| 1301240003970518MOHAMMED FAIZAAN MUSVEE | MOHAMMED NAJM | F 40 SPRING GARDEN 1ST STREET | SHOLINGANALLUR | KANCHEEPURAM CHENNAI | TAMIL NADU | INDIA | 60011910000000400000010 |
| 1301240003988941RAM SINGH | UTTAM CHAND | S/O UTTAM CHAND H NO 27/1 | HIRA NIWAS GARSHANKAR ROAD | NEAR LAKH DATA PEER GALI | NAWAN SHAHR | INDIA | 14451410000000050000010 |
| 1301240004001326SARFARAZ AHMAD | ABDUL RAOOF | KHAN COLONY | BAGAT BARZALLA | SRRINAGAR | JAMMU AND KASHMIR | INDIA | 19000510000000001000010 |
| 1301240004009990ANTONY LEO JOSEPH C | CHINNAPPAN | S/O CHINNAPPAN NO 4/71 | AMBALAKARA THERU S KANNANUR | MANACHANALLUR TK SAMAYAPURAM | TIRUCHIRAPPALLI | INDIA | 62111210000000010000010 |
| 1301240004010586BIBHUPADA MISHRA | BANCHHANIDHI MISHRA | PLOT NO-95 ROAD-1 | LANE-4 BARAMUNDA | JAGANNATH VIHAR | BHUBANESWAR | INDIA | 75100310000000015000010 |
| 1301240004017879D GAYATHRI | KRISHNAMOORTHY DORNADULA | NO 651 5TH MAIN ROAD | RBI LAYOUT JP NAGAR 7TH PHASE | NEAR BRIGADE | KARNATAKA | INDIA | 56007810000000050000010 |
| 1301240004115834NASREEN . | RASHEED NOWSHATH BASHA | 1041 JINA MANZIL PONKUNNIL | VEMBAYAM MANICKAL KONCHIRA | NEAR BUS STOP | KERALA | INDIA | 695615100000000210000010 |
| 1301240004124131SABITHA RAO | KIZHAKAYPOTTAYIL ARVINDAKSHAN MENON | B 3 SHANGRILA APTS NO 136 | KARPAGAM AVENUE RAJA | ANNAMALAI PURAM | TAMILNADU | INDIA | 60002810000001064000010 |
| 1301240004182802J G ABISHEK | JANARTHANAN | NO 1377 I BLOCK 6TH STREET | VALLALAR COLONY ANNA NGR WEST | CHENNAI | TAMIL NADU | INDIA | 60004010000000014000010 |
| 1301240004319729BARODAWALA VIPULKUMAR J | JAYESHBHAI AMBALAL BARODAWALA | 359 KRUSHNA NAGAR SOCIETY | G H B BOARD | AMROLI CHORASI AMROLI | SURAT | INDIA | 39410710000000008000010 |
| 1301240004371429SANGEETHA . | SANTHANAGOPAL MANGADU SRI | NEW 101 OLD 56 4TH AVENUE | ASHOK NAGAR | ASHOKNAGAR P O | CHENNAI | INDIA | 60008310000000010000010 |
| 1301240004408534SARATHSANTHOSH T S | TIRUMALA SRIRANGACHARY SESHADRI | 11 POSTAL AUDIT COLONY 1ST ST | EXTN CHINMAYA NAGAR | NEAR TEMPLE | CHENNAI | INDIA | 60009210000000004000010 |
| 1301240004412422SONIYA GURJAR | DHANRAJ GURJAR | A-13 B RAM MARG VIJAY PATH | TILAK NAGAR | JAWAHAR NAGAR | JAIPUR | INDIA | 30200410000000010000010 |
| 1301240004437745SHYLAJA . | UNNIRI | THARAYAPURATH HOUSE | PERINJANAM | BEACH ROAD MOONNUPEDIKA | THRISSUR | INDIA | 68068610000000008000010 |
| 1301240004478503MALLAH RAJKUMAR JAINATH | JAINATH RAMNAKSHTRA MALLAH | VAKRATUND NGR CHAWL NO L RM-03 | TATA POWER LINE AAGASAN ROAD | DIVA E NR VAKRATUNDESHWAR MDR | MUMBAI THANE | INDIA | 40061210000000017000010 |
| 1301240004549561JOSE CHARLES MARTIN | S MARTIN | NO 54 METTUPALAYAM ROAD | GN MILLS POS | COIMBATORE | PUNE | INDIA | 64102910000000020000010 |
| 1301240004672347PRASAD SHAM DHAKAD | SHAM BHIKAJI DHAKAD | PLOT NO-110 SECTOR NO-28 | NIGDI PRADHIKARAN NR CMS SCHL | PUNE CITY PUNE NEAR CMS SCHOOL | INDORE | INDIA | 41104410000000010000010 |
| 1301240004675348NEHA ASIJA | AJAY SALUJA | FLAT NO 601 PT-5 | SHALIMAR TOWNSHIP | A B ROAD INDORE INDORE | INDORE | INDIA | 45201010000000035000010 |

| | | | | | | | | | |
|-------------------|-----------------------------------|----------------------------------|-----------------------------------|---------------------------------|--------------------------------|------------------------|-----------------|-------|--------------------------|
| 1301240004693382 | INDIRA S POOJARY | SOMAPPA ANANTHA SANIL | C 37 INDIRA NILAYA | HALIKODI BAKKUK BRAHMAVAR | UDUPI | THANJAVUR | KARNATAKA | INDIA | 57621010000000100000010 |
| 1301240004712805N | VASUDEVAN | NARAYANASAMY | 8/38 2ND STREET SUNDARAM NGR | MEDICAL COLLEGE ROAD | NEAR TO BIG TEMPLE | PORBANDAR | TAMILNADU | INDIA | 613004100000000800000010 |
| 1301240004781941S | SHAALESH VELJIBHAI PABARI | VELJIBHAI LAXMIDAS PABARI | SHRI KRUSHNA KRUPA | NEAR PANCHAYAT CHOKI | CHHAYA ROAD | INDIRANAGAR BANGALORE | GUJARAT | INDIA | 360575100000000065000010 |
| 1301240004790378J | JOHN PETER PINTO | JOSEPH PINTO | 63 515 COLONY 3RD CROSS | BEHIND SPENCERS SUPER MARKET | NEW THIPPA SANDRA HAL 3RD STG | NOIDA | KARNATAKA | INDIA | 56007510000000001000010 |
| 1301240004804041R | RAMPAL SINGH | JAIMAL SINGH | FLAT NO-1806 TOWER-NO-10 | LOTUS PANACHE SECTOR-110 | NOIDA GAUTAM BUDDHA NAGAR | DHAMPUR | UTTAR PRADESH | INDIA | 201301100000000050000010 |
| 1301240004947781H | HIMANI BANSAL | RAHUL BANSAL | D/O RAHUL BANSAL | 23 LOHIYAN | NEAR LOHIYAN DHRAMSHALA | TIRUVANNAMALAI | UTTAR PRADESH | INDIA | 24676110000000005000010 |
| 1301240004979438S | SARANYA R | DHAYASANKAR | NEW NO 221 OLD NO 69 | KARTHIKEYAN ROAD | SAIDAPET ARANI | BANGALORE | TAMIL NADU | INDIA | 63230110000000009000010 |
| 1301240005016828G | GEETA RAWAT | MAHIPAL SINGH PAYAL | TBC THE PARACHUTE REGIMENT | TRINING CENTRE NEAR TV TOWER | R T NAGAR NEAR TV TOWER | TIRUCHIRAPPALLI | KARNATAKA | INDIA | 56000610000000200000010 |
| 1301240005036095M | MOONISHAA T M | THIYAGARAJAN | 18 SECOND STREET AKILA GARDEN | GANAPATHY NAGAR SRIRANGAM | TIRUVANAIKOIL NR MAMBALA SALAI | SULIKERE BENGALURU | TAMIL NADU | INDIA | 62000510000000017000010 |
| 1301240005074456R | RASHMI | GUNDAPPA BASANNA GUNDALLI | NO 72 2ND B CROSS | NANDAGOKULA LAYOUT | RAMASANDRA SULIKERE | RUPA SEWA SADAN JHAJHA | KARNATAKA | INDIA | 56006010000000015000010 |
| 1301240005077419A | BHAY BAHADUR SINGH | SHEOPUJAN SINGH | S/O LATE SHEOPUJAN SINGH | PURANI BAZAR JHAJHA PO JHAJHA | PS JHAJHA JHAJHA JAMUI | CHENNAI | BIHAR | INDIA | 811308100000000180000010 |
| 1301240005180908S | SIVAGNANAM | SIVAGNANAM SUBBIAH | H-2 MAY FLOWER GARDENS | SRINIVASA AVENUE ROAD | RAJA ANNAMALAI PURAM | ERNAKULAM | TAMIL NADU | INDIA | 60002810000000010000010 |
| 1301240005229609S | SREDEVI B | BHASKARA PILLAI | SRUTHY AMBELIPADAM VYTTILA PO | VYTTILA S O VYTTILA | NEAR AMBELIPADAM CROSS ROAD | KANYAKUMARI | KERALA | INDIA | 682019100000000500000010 |
| 1301240005268431V | IPIN RAMSHANKAR DAVE | RAMSHANKAR KUBERDAS DAVE | A 27 BAPUKRUPA SOCY GURUKUL RD | NR SUBHASH CK MEMNAGAR | AHMEDABAD | BENGALURU | GUJARAT | INDIA | 380052100000000100000010 |
| 1301240005283796C | CATHARINE GREETA RAMANI JOSEPHRAJ | ANBIAH JOSEPHRAJ | 152-89 WEST YESUDIAN STREET | NAGERCOIL AGASTEESWARAM | NEAR BUS STAND | BENGALURU | TAMIL NADU | INDIA | 62900110000000001000010 |
| 1301240005289044S | G NARAYANAMURTHY | S S GOPALAKRISHNAN | FLAT NO 201 RENAISSANCE AURA | 55 2ND MAIN NEAR VYALIKAVAI | POLICE STATION BANGALORE | BENGALURU | KARNATAKA | INDIA | 560003100000001558000010 |
| 1301240005332264S | G NARAYANAMURTHY | S S GOPALAKRISHNAN | FLAT NO 201 RENAISSANCE AURA | 55 2ND MAIN VYALIKAVAI | NEAR VYALIKAVAI POLICE STATION | SALEM | KARNATAKA | INDIA | 560003100000001558000010 |
| 1301240005457351G | SWARNALATHA | CHIDAMBARESAIYER GANESAN | 35 CHIDHAMBARA SUBRAMANYA | NIVAS CHERAN STREET | CHINNATIRUPATHY | THRISSUR | TAMIL NADU | INDIA | 63600810000000005000010 |
| 1301240005497547J | JANAKI ANAND | AYYAPAKAV LAXMANAN VENAKTESWARAN | MADHAVI APARTMENTS FLAT NO 13 | 1ST FLOOR GURUVAYOOR PO THRISS | NEAR GURUVAYOOR RAILWAY STATIO | TIRUCHIRAPPALLI | KERALA | INDIA | 68010110000000015000010 |
| 1301240005535573D | JAMUNA RANI | DAMODHARAN | NO 9/FF1 SRINIVASA NGR 4TH CRS | GANESH SARASWATHI FLATS | THIRUVANAI KOVIL NEAR BUS STOP | RAJKOT | TAMIL NADU | INDIA | 62000510000000003000010 |
| 1301240005622738S | SUDIPTA DEY | KAMAL KRISHNA DEY | HABRA M WARD-6 HABRA-1 HABRA | NORTH 24 PARGANAS NEAR | NORTH 24 PARGANAS | AHMEDABAD | WEST BENGAL | INDIA | 74326310000000018000010 |
| 1301240005861617M | MEHTA HAARD RAJAN | RAJAN SUDHIR MEHTA | 2/A AALAYAM F P 65/2 | OPP RAMBAG THALTEJ | AHMEDABAD | JODHPUR | GUJARAT | INDIA | 38005910000000025000010 |
| 1301240005880661B | BABU LAL KOTHARI | ROSHAN LAL KOTHARI | S/O ROSHAN LAL KOTHARI C-9 | AAYUKT NIWAS RESIDENCY ROAD | RATANADA JODHPUR | RAJKOT | RAJASTHAN | INDIA | 34200110000000021000010 |
| 1301240005933814P | PARSANA MILANBHAI B | BATUKBHAI TAPUBHAI PARSANA | SHRI KRISHNA JANVI PARK | STREET NO 2 | BEHIND PANCHVATI HALL | NASHIK | GUJARAT | INDIA | 36000410000000045000010 |
| 1301240006116672M | MADHU GAJANAN GOKHALE | GAJANAN GOKHALE | FLAT NO 3 DHARMRAJ PLAZA GANGAPUR | ROAD OLD GANGAPUR NAKA NASHIK | UDHOJI MARATHA BOARDING | MAHARASHTRA | GUJARAT | INDIA | 422005100000000360000010 |
| 1301240006130106G | GATHANI HEMANGI HETUL | A R SHETH | BLOCK NO 66 JANTA SOCIETY | STREET NO 2 NEAR LIC OFFICE | RAJKOT | MAHARASHTRA | GUJARAT | INDIA | 36000110000000032000010 |
| 1301240006134421R | RANJANA BHASIN | NAME CHAND BHASIN | 173 NEERJA NAGAR | NARELA SHANKARI HUZUR BHOPAL | BHOPAL | JALANDHAR | BHADHYA PRADESH | INDIA | 462022100000000001000010 |
| 1301240006166481Y | YASH PAL | FATEH CHAND | S/O FATEH CHAND H NO E A 240 | MOHALLA JALANDHAR JALANDHAR-I | JALANDHAR JALANDHAR CITY | NAVI MUMBAI | PUNJAB | INDIA | 14400110000000019000010 |
| 1301380000034847R | REKHA PANDURANG ACHARE | PANDURANG B ACHARE | FLAT NO E/401 | VRUNDAVAN PARK PLOT NO 9 SEC 34 | KAMOTHE | Mumbai | MAHARASHTRA | INDIA | 41020910000000020000010 |
| 1301380000312908A | NIL DATTARAM GURJAR | DATTARAM L GURJAR | B/504 BLDG NO.9913th ROAD | TILAK NAGAR DEV-ASHISH CHSL | B WINGTILAK NAGAR CHEMBUR | MUMBAI | Maharashtra | India | 40008910000000050000010 |
| 1301440000546473A | RUN SADARANGANI | | B-503 SILVER MIST | OFF YARI ROAD | VERSOVA ANDHERI (W) | | MAHARASHTRA | INDIA | 40006110000000010000010 |
| 1301440001151994G | OPALAKRISHNAN | SATHIYANARAYANAN | H NO 15/2 | KAVARAI STREET | RASIPURAM | | TAMIL NADU | INDIA | 63740810000000086000010 |
| 1301440001917485A | HISH KANAKBHAI KANAKIYA | KANAKBHAI PRAN LAAL KANAKIYA | H NO -303 SEFFRON | ELICANCE DAWN CHOWK | BHAVNAGAR | (044) 52607920 | GUJRAT | INDIA | 36400110000000096000010 |
| 1301440002090726S | SANKARANARAYANAN R | RAJAGOPALAN KRISHNA IYER | NO27/14 7TH CROSS STREET | SHASTRY NAGAR | ADAYAR | ULLUR KUMBAKONA | TAMIL NADU | INDIA | 60002010000000150000010 |
| 1301440002203631J | JAYAGOWRI JAYAGOWRI | RAMASAMY RAMASAMY | NO 20 | PERUMPANDI MELA STREET | MELAKAVERI | THRISSUR | TAMIL NADU | INDIA | 61200210000000004000010 |
| 1301440002381735A | RUN JOY | JOY K A | KAIPPULLY | PARAMBAN HOUSE | KOTHANATHU LANE EAST PORT P O | CHENNAI | Kerala | INDIA | 68000510000000002000010 |
| 1301440002522024G | WENDOLINE MARIE PERES | p JOACHIM FRANCIS PERES | No. 110/3 East main road | annanagar west extension | annanagar | MUMBAI | TAMIL NADU | INDIA | 60010110000000060000010 |
| 1301490000018934R | AMANLAL VADILAL SHAH HUF | | 17 VIJAY KUNJ BLDG | 2ND FLOOR VALLABH BAUG LANE | GHA TKOPAR EAST | | MAHARASHTRA | INDIA | 40007710000002000000010 |
| 1301520000005417S | SACHIN MAHENDRAKUMAR SHAH | MAHENDRAKUMAR | 44 45 AZAD SOCIETY | AMBAWADI | AHMEDABAD | AHMEDABAD | GUJARAT | INDIA | 38001510000000004000010 |
| 1301520000030788M | MIRA HIRANAND AHUJA | HIRANAND AHUJA | B-13 NAVDURGA SOCIETY | PATIA ST WORKSHOP | KUBERNAGAR | AHMEDABAD | GUJARAT | INDIA | 38234510000000010000010 |
| 1301520000134798K | IRITKUMAR RANCHHODLAL SHAH | RANCHHODLAL DAMODARDAS SHAH | 44 MILAN PARK | NEHRU PARK NEAR ASIMA TOWER | VASTRAPUR BODAKDEV | AHMEDABAD | GUJARAT | INDIA | 38005410000000001000010 |
| 1301520000146592T | ANESH MAHENDRAKUMAR SHAH | MAHENDRAKUMAR SHAH | 44 | AZAD SOCIETY | AMBAWADI | AHMEDABAD | GUJARAT | INDIA | 38001510000000004000010 |

| | | | | | | | | |
|--|-------------------------------|------------------------------------|-------------------------------------|--------------------------------|-----------|-------------|-------|-------------------------|
| 1301520000146609PRAGNABEN TANESHBHAI SHAH | TANESHBHAI MAHENDRAKUMAR SHAH | 44 | AZAD SOCIETY | AMBAWADI | AHMEDABAD | GUJARAT | INDIA | 3800151000000009000010 |
| 1301520000146613PARUL MAHENDRABHAI SHAH | MAHENDRABHAI SHAH | 44 | AZAD SOCIETY | AMBAWADI | AHMEDABAD | GUJARAT | INDIA | 3800151000000004000010 |
| 1301520000151826AANAL SACHINBHAI SHAH | S.J.SHAH | 44AZAD SOCIETY | AMBAWADI | AHMEDABAD | AHMEDABAD | GUJARAT | INDIA | 3800151000000004000010 |
| 1301520000164774SHANTILAL MEPABHAI FALDU | MEPABHAI FALDU | T.F -1 RAJESHWARI PRASIDDHI | NO-633 25TH CROSS 36TH MAIN | IDEAL HOME TOWNSHIP R R NAGAR | BANGALORE | KARNATAKA | INDIA | 56009810000000050000010 |
| 1301520000165383KIRITKUMAR CHIMANLAL SHAH | CHIMANLAL SHAH | ABOVE INDIAN OVERSEAS BANK | PANDIT JI NI POLE | SARANGPUR | AHMEDABAD | GUJARAT | INDIA | 38000110000000030000010 |
| 1301520000165759VIKRAMKUMAR POPATLAL SHAH | POPATLAL BHOGILAL SHAH | 12/C MURDHANYA APTS | B/H BHOOMI PARTY PLOT | OPP.AEC ZONAL OFFICENARANPURA | AHMEDABAD | GUJARAT | INDIA | 38001310000000050000010 |
| 1301520000203538ASHWIN MAHASUKHLAL CHOKSHI | | 25/ A HINDU COLONY | SARDAR STADIUM | NAVRANGPURA | AHMEDABAD | GUJARAT | INDIA | 38000910000001697000010 |
| 1301540000068626ANKIT BHARAT SHAH | BHARAT MANAHARLAL SHAH | 10/9 RAJGRUHI BLDG. | KANTI NAGAR J. B. NAGAR | ANDHERI (EAST) | MUMBAI | MAHARASHTRA | INDIA | 40005910000000060000010 |
| 1301540000093281MAHENDRA RAJMAL GADIA | RAJMAL RAMCHANDRA | A 2003 KANDIVALI KESAR ASHISH CHSL | OPP SHIV TEMPLE MAHAVEER NAGAR EXTN | OFF LINK ROAD KANDIVALI WEST | MUMBAI | MAHARASHTRA | INDIA | 40006710000000002000010 |
| 1301540000154903JITENDRA KANTILAL SHAH | KANTILAL AMULAKH SHAH | A/303 APSARA APARTMENT | DAULAT NAGAR ROAD NO. 7 | BORIVALI (EAST) | MUMBAI | MAHARASHTRA | INDIA | 40006610000000400000010 |
| 1301540000172796MONICA MANISH MEHTA | MANISH ISHWARLAL MEHTA | C/702FLAT NO-26BLDG NO-3 | 7TH FLR.SAIBABA ENCLAVE TOWER | C.D.BAUGGOREGAON (WEST) | MUMBAI | MAHARASHTRA | INDIA | 40006210000000050000010 |
| 1301540000220807NAMITA VIKAS GADIYA | VIKAS M. GADIYA | MAHAVEER SADAN 4TH FLOOR | 116- BHULESHWAR ROAD | MUMBAI-400 002 | MUMBAI | MAHARASHTRA | INDIA | 40000210000000002000010 |
| 1301670000000102JAYESH RAMANBHAI PATEL | | 725 FORTUNE TOWER | SAYAJIGUNJ | VADODARA | | GUJARAT | INDIA | 39000510000000100000010 |
| 1301670000022920CHANDRIKABEN KANUBHAI SHAH | KANUBHAI SHAH | 8 DUDHESHWAR SOCIETY | AJWA ROAD | BARODA | | GUJARAT | INDIA | 39001910000000075000010 |
| 1301670000024928PRAHLADBHAI MAGANLAL PATEL | MAGANLAL | P.M. PATEL | A-2 SUDHAN LAXMI SOCIETY | NR.GANGA JAMUNA SUBHANPURA | VADODARA | GUJARAT | INDIA | 39002310000000026000010 |
| 1301670000025634DAXA VINOD SHAH | VINOD.N. SHAH | 6-A MEHUL CO-OP HOUSING SOC | NEW HULI SOC | SUBHANPURA | VADODARA | GUJARAT | INDIA | 39002310000000010000010 |
| 1301670000040697CHANDRAKANT VALLABHADAS SHETH | VALLABHADAS | 25 DIPAWALI SOCIETY | NEAR AMRAPALI SOCIETY | KARELIBAUG | VADODARA | GUJARAT | INDIA | 39001810000000002000010 |
| 1301670000181587NARENDRABHUSHAN MADANGOPAL GUPTA | MADANGOPAL GUPTA | A/77 GANGA JAMNA SOCIETY | SUBHANPURA | VADODARA | | GUJARAT | INDIA | 39000710000000025000010 |
| 1301670000222293NISHA KISHOR SHAH | KISHOR G SHAH | B/41VRUNDAVAN PARK SOC | V I P ROAD | KARELIBAUG | VADODARA | GUJARAT | INDIA | 39001810000000010000010 |
| 1301670000265200KALPESH NAVINTLAL SHAH | NAVINTLAL | G-2 ALEMERIC COLONY | NR ALEMERIC SCHOOL | OPP INORBITMALL | VADODARA | GUJARAT | INDIA | 39000310000000003000010 |
| 1301670000299063PRERNA NIKETAN SHETH | NIKETAN | 7/1 B SARDARNAGAR | NIZAMPURA | VADODARA | | GUJARAT | INDIA | 39000210000000050000010 |
| 1301670000362711SHAH RAJENDRAKUMAR NATVARLAL | SHAH NATVARALAL | C/O VISHNU PULSE MILL | OPP. OLD S.T. DEPO | STATION ROAD | PADRA | GUJARAT | INDIA | 39144010000000200000010 |
| 1301670000404841JOSHI BHARATKUMAR THAKORLAL | THAKORLAL K JOSHI | 55 CHITRAKUT SOC | ZAVER NAGAR | WAGHODIYA ROAD | VADODARA | GUJARAT | INDIA | 39001910000000050000010 |
| 1301670000405216NARESHCHANDRA CHANDULAL PANCHAL | CHANDULAL | C/O ANIL R PANCHAL | VAD BAZAR | JHALOD | JHALOD | GUJARAT | INDIA | 38917010000000075000010 |
| 1301670000413318RAJESHBHAI M. PATEL | MAHENDRABHAI J. PATEL | 11 BHAGAT COLONY | NEAR GIDC CHAR RASTA | OPP SUSSEN TEXTIL MAKARPURA RD | VADODARA | GUJARAT | INDIA | 39001010000000100000010 |
| 1301670000454279NAYANABEN S. SHAH | SUBHASH R. SHAH | C/45 MAHALAXMI PARK SOCIETY | NR. OLD BAPOD JAKAT NAKA | WAGHODIA ROAD | VADODARA | GUJARAT | INDIA | 39001910000000010000010 |
| 1301670000601310NAYANABEN B PUROHIT | BHARATKUMAR KANTILAL PUROHIT | D-66 NAVNEET PARK SOC | HARNI WARSIYA RING ROAD | VADODARA | | GUJARAT | INDIA | 39000610000000043000010 |
| 1301670000647630HEMANTKUMAR J CHOKSHI | JIVANLAL.S.CHOKSHI | 10-MARUTI PRAVESH | KAILESH FARM ROAD | ANAND | | GUJARAT | INDIA | 38800110000000020000010 |
| 1301670000661685JYOTI SANJAY PATHAK | SANJAY P PATHAK | 13 TRILOKKUNJ SOCIETY | NR. JAIN TEMPLE | MANJALPUR | VADODARA | GUJARAT | INDIA | 39001110000000020000010 |
| 1301670000688192HIMANSHU A TRIVEDI | ANILBHAI V TRIVEDI | 264/B KALPANA SOC | OPP FIRE STATION | B/H KAILASH SOCWAGHODIA RD | VADODARA | GUJARAT | INDIA | 39001910000000010000010 |
| 1301670000707881HEMANT SHANKARRAO NAVALE | SHANKARRAV LAKSHMANRAO NAVALE | B - 275 KOYALI FALIA | GNNA BUILDING FATEHPURA | KAMLESHWAR MAHADEO MANDIR | VADODARA | GUJARAT | INDIA | 39000610000000015000010 |
| 1301670000736957HARESH C DESAI | CHANDRAVADAN K DESAI | 503 TIRTH TOWERS | 1 PASHABHAI PARK | RACE COURSE | BARODA | GUJARAT | INDIA | 39000710000000200000010 |
| 1301670000799127BHAAUMIK SHAH | KISHORBHAI GOVINDLAL SHAH | HOUSE NO.B-41VRUNDAVAN PARK | B/H BRIGHT SCHOOL | VIP ROADKARELIBAUG | VADODARA | GUJARAT | INDIA | 39001810000000020000010 |
| 1301670000801496RITA SUDHIR TALATI | SUDHIR SAJJANLAL TALATI | 202 WINGS WILLA IV | 7 GITANJALI SOCIETY | CHIKUWADIJETALPUR ROAD | VADODARA | GUJARAT | INDIA | 39000710000000052000010 |
| 1301670000803115SHETH PURVI VAIBHAV | JAYANTBHAI JETHABHAI SUTARIA | 25DIPAVALI SOCIETY | NR AMRAPALI SOCIETY | KARELIBAUG | VADODARA | GUJARAT | INDIA | 39001810000000005000010 |
| 1301670000813875NANDADEEP GAJANAN DEODHAR | GAJANAN DEODHAR | A-102 F F TOWER - A NIWAS | RESIDENCY NR. PANCHAM BUNGLOW | B/H NILAMBER 1 & 2 VASNA ROAD | VADODARA | GUJARAT | INDIA | 39000710000000003000010 |
| 1301670000857478DILIP KANTILAL PUROHIT | KANTILAL KESHAVLAL PUROHIT | 30/A GOVARDHAN PARK-1 | HARNI WARASIA ROAD | VADODARA | | GUJARAT | INDIA | 39002210000000100000010 |
| 1301670000934402DHRUMIL SHAH | NAINESHKUMAR SHAH | SHRI VITTHLESH KUNJ | BHAGYODAY SOCIETY OPP SHAH TILES | GODHRA ROAD | DAHOD | GUJARAT | INDIA | 38915110000000010000010 |
| 1301670000957367PRASHANT JASUBHAI PATEL (HUF) | | 23 DHANSHREE BUNGLOWS | NR SATYAM COMPLEX | SCIENCE CITY ROAD SOLA | AHMEDABAD | GUJARAT | INDIA | 38006010000000050000010 |
| 1301740000000129ARVIND SECURITIES P LTD | | 12 KALATHI PILLARI STREET | IST FLOOR | CHENNAI | | TAMIL NADU | INDIA | 60007910000000016000010 |
| 1301740000006481M.HARISH KUMAR . | MANOHAR RAJ KANKARIA | NO. 45/1 B HOUSE | CLEMENS ROAD | PURUSWALKAM VEPEERY | CHENNAI | TAMIL NADU | INDIA | 60000710000000002000010 |
| 1301740000006572DINESH KUMAR KANKARIA . | MANOHAR RAJ KANKARIA | 45/1 D HOUSE | CLEMENS ROAD | PURSWAKKAM | CHENNAI | TAMIL NADU | INDIA | 60000710000000044000010 |

| | | | | | | | | |
|--|-------------------------|-------------------------------------|---|------------------------------|----------------------|-------------|-------|--------------------------|
| 1301740000024545R.KANNAN . | N.RANGACHARI | 20/5 ARUNA APARTMENTS | 2ND STREET SUBRAMANIA NAGAR | KODAMBAKKAM | CHENNAI | TAMIL NADU | INDIA | 6000241000000002000010 |
| 1301740000038332N.RADHA KRISHNAN . | K.NAGARATHINAM | OLD NO.16/3 NEW NO.44 | SUBRAMANIYA KOIL STREET | AYYANKARKULAM | KANCHEEPURAM | TAMIL NADU | INDIA | 63150210000000002000010 |
| 1301740000045542CALVE SATEESH . | CALVE SAMBASIVAM | 808 POONAMALLEE HIGH ROAD | KILPAUK | CHENNAI | CHENNAI | TAMIL NADU | INDIA | 60001010000000100000010 |
| 1301740000057104MURUGAPPAN ALAGAPPAN . | ALAGAPPAN RM | C/O.PLM LAKSHMANAN | VILLA NO.18CHETTINAD ENCLAVE | WEST ANNA NAGARNARAYANAPURAM | PALLIKARANAI CHENNAI | TAMILNADU | INDIA | 60010010000000147000010 |
| 1301740000079451SIVARAMAN. S . | SUBRAMANIAM | D2 4th FLOOR SUBRAMANYAM | GOPALAPURAM 2nd STREET NEAR DAV BOYS SCHGOPALAPURAM | GOPALAPURAM | CHENNAI | TAMIL NADU | INDIA | 60008610000000040000010 |
| 1301740000102490V. GEETHA . | VELLAISAMY SUBBAIAH | NO: 617/1 | T.H. ROAD | TONDIARPET | CHENNAI | TAMILNADU | INDIA | 60008110000000015000010 |
| 1301740000104479MANIKANDAN GANESH . | GANESH KAMESWARAN | 69 TTK ROAD | ALWARPET | CHENNAI | CHENNAI | TAMILNADU | INDIA | 60001810000000010000010 |
| 1301740000107786RAMANATHAN. R M . | RAMANATHAN | RMR HOUSE NO: 9/59 | MELEKATTIDAM VIRCHILAI | PUDUKOTTAI | PUDUKOTTAI DISTRICT | TAMILNADU | INDIA | 62241210000000300000010 |
| 1301740000107879SRINIVAS NARASIMHA KINI . | NARASIMHA KINI | NO. 429 | FOURTH CROSS | SRI DURGA RAVINDRA NAGAR | SHIMOGA | KARNATAKA | INDIA | 57720110000000004000010 |
| 1301740000117165GAURAV H KANKARIA . | HARISH KANKARIA | NO. 45/1 | B HOUSE CLEMENS ROAD | PURUSWALKAM | CHENNAI | TAMILNADU | INDIA | 60000710000000012000010 |
| 1301740000119124V. MUTHUKRISHNAN . | M. VENKATARAMAN | YAMUNA APTS FLAT: G-2 | BLOCK-1 NO: 1 GANGA STREET | PUSHPA COLONY SALIGRAMAM | CHENNAI | TAMILNADU | INDIA | 60009310000000010000010 |
| 1301740000128025M. PERIAKARUPPAN . | MANIVASAKAM | NO: B-31 | RAMALINGANAGAR | 1ST MAIN ROAD WORAIYUR | TRICHY | TAMILNADU | INDIA | 62000310000000050000010 |
| 1301740000131002SHARMILA. B . | BALAKUMAR | NO. 19 | SEVANTHI PILLAIYAR KOIL STREET | WORAIYUR | TRICHY | TAMILNADU | INDIA | 62000310000000050000010 |
| 1301740000141359GYAN CHAND CHORDIA HUF . | KISHOR CHAND CHORDIA | NO. 15 | ELEPHANT GATE STREET | SOWCARPET | CHENNAI | TAMILNADU | INDIA | 60000110000000025000010 |
| 1301740000159609RAMAMURTHY S . | N. SUBRAMANIAN | RAHUL EASTVIEW FLAT-A 804 | S.NO 56/2 TO 56/8 HANDEWADI ROAD | SATAV NAGAR HADAPSAR | PUNE | MAHARASHTRA | INDIA | 41102810000000078000010 |
| 1301740000159915PL. KANNAPPAN . | PALANIAPPA CHETTIAR | OLD NO 6 NEW NO 21 | SARUGANI ROAD | . | DEVAKOTTAI | TAMIL NADU | INDIA | 630302100000000095000010 |
| 1301740000160821DINAKARAN .M . | MUNUSAMY | DR. AMBEDKAR NAGAR | NADUVEERAPATTU | SOMANGALAM POST | NADUVEERAPATTU | TAMIL NADU | INDIA | 60210910000000025000010 |
| 1301740000171071SARITHA . | PARASMAL | NO:60/34 SRI NAVKAAR APTS | VENKATARAMAIYAR STREET | KONDITHOPE | CHENNAI | TAMILNADU | INDIA | 600001100000000117000010 |
| 1301740000172501PRAKASH CHAND . | SOVANRAJ | NO.2/65 CHENGALVARAYAN STREET | TRIPLICANE | CHENNAI | CHENNAI | Tamil Nadu | INDIA | 60000510000000300000010 |
| 1301740000172533JUGAL DUGHAR . | KAMAL CHAND DUGHAR | OLE NO. 29 NEW NO. 24 | THANIKACHALAM ROAD | T. NAGAR | CHENNAI | Tamil Nadu | INDIA | 60001710000000001000010 |
| 1301740000173824MAHAVEER CHAND KOTHARI . | MADANLAL KOTHARI | A-4 KRISHNA NIVAS | OLD NO.27 NEW NO.22 | VAIDYARAMAN STREETT. NAGAR | CHENNAI | Tamil Nadu | INDIA | 60001710000000001000010 |
| 1301740000173839KAMAL CHAND DUGHAR . | AMARCHAND DUGHAR | OLD NO.29 NEW NO.24 | THANIKACHALAM ROAD | T. NAGAR | CHENNAI | Tamil Nadu | INDIA | 600017100000000196000010 |
| 1301740000173843SURESH CHAND DUGHAR . | AMARCHAND DUGHAR | OLD NO.29 NEW NO.24 | THANIKACHALAM ROAD | T. NAGAR | CHENNAI | Tamil Nadu | INDIA | 60001710000000001000010 |
| 1301740000173862SONAL . | KAMAL CHAND DUGHAR | OLD NO.29 NEW NO.24 | THANIKACHALAM ROAD | T. NAGAR | CHENNAI | Tamil Nadu | INDIA | 60001710000000001000010 |
| 1301740000173877PRATIKSHA DUGHAR . | SURESH CHAND DUGHAR | OLD NO.29 NEW NO.24 | THANIKACHALAM STREET | T.NAGAR | CHENNAI | Tamil Nadu | INDIA | 60001710000000001000010 |
| 1301740000173881RAJENDRA KUMAR KOTHARI . | MADANLAL KOTHARI | A-4 KRISHNA NIVAS | OLD NO.27 NEW NO.22 | VAIDYARAMAN STREET | T. NAGAR | Tamil Nadu | INDIA | 60001710000000002000010 |
| 1301740000173921M. SANTOSH . | MAHAVEER CHAND KOTHARI | A-4 KRISHNA NIVAS | OLD NO.27 NEW NO.22 | VAIDYARAMAN STREETT.NAGAR | CHENNAI | Tamil Nadu | INDIA | 60001710000000001000010 |
| 1301740000173936MADHUBALA . | RAJENDRA KUMAR KOTHARI | # A-4 KRISHNA NIVAS | OLD NO.27 NEW NO.22 | VAIDYARAMAN STREET T. NAGAR | CHENNAI | Tamil Nadu | INDIA | 60001710000000001000010 |
| 1301740000173940AJIT KUMAR KOTHARI . | MADANLAL KOTHARI | A-4 KRISHNA NIVAS | OLD NO.27 NEW NO.22 | VAIDYARAMAN STREET T.NAGAR | CHENNAI | Tamil Nadu | INDIA | 60001710000000001000010 |
| 1301740000174000KAMAL CHAND DUGHAR & SONS . | | 29 | THANIKACHALAM ROAD | T.NAGAR | CHENNAI | Tamil Nadu | INDIA | 60001710000000001000010 |
| 1301740000174015SURESH CHAND DUGHAR & SONS . | | 29 | THANIKACHALAM ROAD | T. NAGAR | CHENNAI | Tamil Nadu | INDIA | 600017100000000146000010 |
| 1301740000174021SANTOSH . | SURESH CHAND DUGHAR | OLD NO.29 NEW NO.24 | THANIKACHALAM ROAD | T. NAGAR | CHENNAI | Tamil Nadu | INDIA | 600017100000000551000010 |
| 1301740000174034K. PRABHA . | KAMAL CHAND DUGHAR | OLD NO. 29 NEW NO.24 | THANIKACHALAM ROAD | T. NAGAR | CHENNAI | Tamil Nadu | INDIA | 60001710000000001000010 |
| 1301740000174277ARIHANT DUGHAR . | SURESH CHAND DUGHAR | NO. 24 | THANIKACHALAM ROAD | T.NAGAR | CHENNAI | TAMIL NADU | INDIA | 60001710000000001000010 |
| 1301740000174754S. SIVASANKAR . | SUBRAMANIAN | OLD NO.7B NEW NO.13 | LINGAPPAN STREET | BIG KANCHEEPURAM | KANCHEEPURAM | Tamil Nadu | INDIA | 63150210000000080000010 |
| 1301740000175874KIRUTHIGA S . | SENTHILNATHAN AR | PLOT-29 | SRI GANESH NAGAR 1ST STREET | KOLAPAKKAM | CHENNAI | TAMILNADU | INDIA | 60012810000000200000010 |
| 1301740000175929KRISHNAMOORTHY SUDHA . | KRISHNAMOORTHY | 65 ISHA SIGNATURE VILLAS | LAKEBUND RDOPP. PERUMBAKKAM | MAIN ROAD JALLADAMPET | MEDAVAKKAM CHENNAI | Tamil Nadu | INDIA | 60010010000000045000010 |
| 1301740000176181K. VIDYA SHENOY . | SRINIVAS NARASIMHA KINI | NO.45 NANDAGOKULA | 15th CROSS A.L.N. LAYOUT | MANIPAL | UDUPI | Karnataka | INDIA | 57610410000000023000010 |
| 1301740000179408SRI VIDHYA . K . | SETHURAMAN . B | NO: 23/A | KRISHNA STREET AK NAGAR | CHROMEPEET | KANCHIPURAM | TAMIL NADU | INDIA | 60004410000000070000010 |
| 1301740000184644KARLMAX. G . | GANAPATHY | 557 SOUTH STREET EAST PULIYAMPETTAI | UMAMAHESHWARAPURAM | THIRUVIDAIMARUTHUR TALUK | THANJAVUR | TAMIL NADU | INDIA | 61210310000000450000010 |
| 1301740000186280GIRIJA. V . | VEERARAGAVAN | NEW NO.2/106 OLD NO.3/22 | ANNA STREET ORAGADAM MATHUR POST | SRIPERUMBUDUR | CHENGAI ANNA | TAMIL NADU | INDIA | 60210510000000200000010 |
| 1301740000189199LAKSHMINARAYANAN. S . | SWAMY IYER | NO.37/1 SECOND MAIN ROAD | KALAIMAGAL NAGAR | EKKATUTHANGAL | CHENNAI | TAMIL NADU | INDIA | 60003210000000200000010 |

| | | | | | | | | |
|--|-----------------------------|-----------------------------------|--|--------------------------------|---------------------|---------------|-------|--------------------------|
| 1301740000191436KOMAL . | JUGAL DUGHAR | OLD NO.29 NEW NO.24 | THANIKACHALAM ROAD | T NAGAR | CHENNAI | TAMIL NADU | INDIA | 6000171000000010000010 |
| 1301740000192824V.RAMKUMAR . | J. VAIDIYANATHAN | NO.16 II STREET | JAGADAMBAL COLONY | ROYAPETTAH | CHENNAI | TAMIL NADU | INDIA | 60001410000000035000010 |
| 1301740000195806SINGARAM PALANIAPPAN | M.SINGARAM | SFBLOCK BVKN DREAM HOMES | 54/177 24TH STREET PADMAVATHY NAGAR | BHARATH UNIVERSITY MADAMBAKKAM | KANCHIPURAM | TAMIL NADU | INDIA | 60012610000000135000010 |
| 1301740000196599R. RAJENDRAN . | RAMASAMY | NO.9 | RANGANATHAPURAM | MYLAPORE | CHENNAI | TAMIL NADU | INDIA | 60000410000000102000010 |
| 1301740000201751SAINIK NAHAR. M . | MOOLCHAND | NO. 32 | VENKATESAN STREET | SOWKARPET | CHENNAI | TAMIL NADU | INDIA | 60000110000000600000010 |
| 1301740000203404MUTHUNAGALINGAM . | AMARANATHAN | NO.9-4-175 | PARI NAGAR | KOTTAIYURKARAIKUDI | SIVAGANGA | TAMIL NADU | INDIA | 63010610000000550000010 |
| 1301740000204091R KRISHNAMURTHI | RAJAGOPALAN | DOOR NO.34PLOT NO.113 | STAGE 51ST MAIN ROAD | SANKAR NAGARPAMMAL | KANCHIPURAM | TAMIL NADU | INDIA | 60007510000000060000010 |
| 1301740000209366SATHISHKUMAR RAJU D | DJEABALARADJOU | 96/24 SIXTH CROSS STREET | THANTHAI PERIYAR NAGAR | ELLAIPELLAICHAVADY | PONDICHERRY | TAMIL NADU | INDIA | 60500510000000100000010 |
| 1301740000209917DHIVYA PRABA SRINIVASAN . | SRINIVASAN | NO.3/153 | ETHIRKOPATTI | EDHIRKOPATTI | VIJAYANAGAR | TAMIL NADU | INDIA | 62613110000000400000010 |
| 1301740000213575N. MEYYAPPAN (HUF) . | PONNUSAMY | A1 SHOREHAM APARTMENTS | NO.38 5TH AVENUE | BESANT NAGAR | CHENNAI | TAMIL NADU | INDIA | 60009010000000010000010 |
| 1301740000219237P. RAMAMOORTHY . | B. RAMAKRISHNAN | DOOR NO. 390/2A | NORTH VEETHI | THANJAVUR DT | THANJAVUR | TAMIL NADU | INDIA | 61300910000000250000010 |
| 1301740000229716SHANTHI RAMAKRISHNAN . | KRISHNAMURTHI | NEW NO. 6 OLD NO. 56 GROUND FLOOR | FLAT NO. 2 SUBRAMANIAM STREET | ABIRAMPURAM | CHENNAI | TAMIL NADU | INDIA | 60001810000000060000010 |
| 1301740000233604CHANDRIKA K | SURIYANARAYANAN | NO.34 STAGE 5 | SANKAR NAGAR MAIN ROAD | SANKAR NAGAR PAMMAL CHENNAI | KANCHIPURAM | TAMIL NADU | INDIA | 60007510000000005000010 |
| 1301740000240073S.RAAMASUBRAMANIAN . | SRINIVASAN P | 2/52 | DR. RANGA ROAD | MYLAPORE | CHENNAI | TAMIL NADU | INDIA | 600004100000002840000010 |
| 1301740000244876PARANCHI SRINIVASAN MOHAN | SHANMUGA SUNDARAM | SRI AMRUTH FLATS | 2 KUPPIAH STREET | WEST MAMBALAM | CHENNAI | TAMIL NADU | INDIA | 60003310000000020000010 |
| 1301740000250396SELVARAJ. S . | MAHADEVAN . | NEW NO. 14 OLD NO. 142 | Y BLOCK 3RD STREET | ANNA NAGAR | CHENNAI | TAMIL NADU | INDIA | 60004010000000025000010 |
| 1301740000253874SWAMINATHAN M | RAMASWAMY | NO. 2/749 | PILLAIYAR KOVIL STREETCOWL BAZAAR | POZHICALUR POLICALUR | KANCHIPURAM | TAMIL NADU | INDIA | 60007410000000025000010 |
| 1301740000255113RAMAKRISHNAN R | BASKARAN | C-61BC-BLOCK | SECTOR-27 NEAR JUNIOR CAMBRIDGE SCHOOL | NOIDA | GAUTAM BUDDHA NAGAR | UTTAR PRADESH | INDIA | 20130110000000020000010 |
| 1301740000266288ASHWIN B | SOMASUNDARAM . | PLOT NO:4 VINAYAGAR STREET | MGR NAGAR | MUDALIARPET | PONDICHERRY | TAMIL NADU | INDIA | 60500410000000020000010 |
| 1301740000273897SIVAKUMAR S | SUNDARARAJAN | PLOT 27 3RD STREET | RANGANATHAN NAGAR OPPOSITE BHARATH ENG | CSELAIYUR | KANCHIPURAM | TAMIL NADU | INDIA | 600073100000000530000010 |
| 1301740000287285BHARATH LAKSHMI | AMARANATHAN | W/O: BHARATH SRINIVASAN6/7 | FIRST MAIN ROADSEETHAMMA EXTENSION | TEYNAMPETCHENNAI | CHENNAI | TAMIL NADU | INDIA | 60001810000000010000010 |
| 1301740000290401MUTHUNAGALINGAM (HUF) . | ARULSELVAM | S-3 IMPERIAL RESIDENCY | 24TH B MAIN SECTOR 1 | HSR LAYOUT AGARA | BENGALURU | KARNATAKA | INDIA | 56010210000000075000010 |
| 1301740000291382ARIVUSELVAN RATHIDEVI | AMALOKCHAND SINGHVI | W/O: ARIVUSELVAN9/245 | PULIMALAIPATTI | URANGANPATTIMADURAIMELUR | MADURAI | TAMIL NADU | INDIA | 62510910000000005000010 |
| 1301760000620198SAMPATRAJ SINGHVI . | RAMCHANDRA S. VAIDYA | 67 AUDIAPPA NAICKAN STREET | SOWCARPET | CHENNAI | PUNE | MAHARASHTRA | INDIA | 60000110000000004000010 |
| 1301870000206538RAJENDRA RAMCHANDRA VAIDYA | PALANIVEL | FLAT NO.11 MEGHANA TERRACE | MRUTUNJAY SOCIETY | KOTHRUD | MADURAI | TAMILNADU | INDIA | 41102910000000100000010 |
| 1301870000355758RAJESHKUMAR P | DEBENDRA NATH BISWAS | 4/ 304 A THAI NAGAR | ANUPPANADI CHINNA ANUPPANADI | MADURAI MUNICALAI ROAD | MADURAI | TAMILNADU | INDIA | 62500910000000020000010 |
| 1301990000044066PANKAJ NANALAL CHOTALIA | LATE RAM CHANDAR GAHALOT | KRUSHNA KUNJ SOCIETY | CHAMUNDA KRUPA BH.CHHOTUNAGAR | RAJKOT | RAJKOT | GUJARAT | INDIA | 36000110000000400000010 |
| 1301990000127180KISHORKUMAR NANALAL CHOTALIA | V VISALAKSHI | 3-KRUSHNA KUNJ SOCIETY | CHAMUNDA KRUPA RAIYA ROAD | RAJKOT | RAJKOT | GUJARAT | INDIA | 36000110000000100000010 |
| 1301990000308484SAGAR MAHESHBHAI MITHANI | PARMANAND G. MASTER | E/404 SUNCITY HEAVAN | RAMAPIR CHOWKDI | 150 FEET RING ROADRAIYA ROAD | RAJKOT | GUJARAT | INDIA | 36000710000000002000010 |
| 1302080000259770DILIP KUMAR BISWAS | ESHAQ ALI BHAIMIA | 144/25 DR.MEGHNAD SAHA ROAD | KOLKATA | . | KOLKATA | WEST BENGAL | India | 70007410000000004000010 |
| 1302080000438912RAMA GAHALOT | KANTILAL | 3 | BRAHAMAN PARA LANE | KOLKATA | KOLKATA | WEST BENGAL | India | 70006610000000004000010 |
| 1302080000513740T. N. SHANMUGAM | LALCHAND | FLAT NO.11 II FLR. | 33/16 PYCROFTS ROAD | TRIPPLICANE | CHENNAI | TAMILNADU | India | 60000510000000448000010 |
| 1302080000885042YOGENDRA PARMANAND MASTER | GOVERDHAN LAXMANDAS BATHEJA | FLAT NO. 102 C - 8 COSMOS CHS | SHIV VALLABH ROAD | ASHOVVAN BORIVALI EAST | MUMBAI | MAHARASHTRA | INDIA | 40006610000000004000010 |
| 1302080000896603MUNIRA BHAIMIA | RAJESHKUMAR | 35/20 DAVID SON STREET | CHENNAI | CHENNAI | CHENNAI | TAMIL NADU | INDIA | 60000110000000005000010 |
| 1302190000008805ALKA KANTILAL MUNOT | RAJESHKUMAR | 6825CHITALE ROAD | AHMEDNAGAR | AHMEDNAGAR | BEED | MAHARASHTRA | INDIA | 41400110000000020000010 |
| 1302190000051579RASIKLAL LALCHAND PATWA | RAJESHKUMAR | S/O : LALCHAND PATWA | DHAMANGAON ROAD KADA | BEED | BEED | MAHARASHTRA | INDIA | 414202100000000050000010 |
| 1302310000067851KIRAN GOVERDHAN BATHEJA | LALJI K. SAVLA | KRISHNA NIWAS | NEW RADHA-KISAN | AKOLA . | AKOLA | M.S. | INDIA | 44400110000000017000010 |
| 1302310000088922ANAND RAJESHKUMAR AGRAWAL | CHANDRAKANT L. SAVLA | JAI NIWAS | OPP ADV. SARDAJI | KEDIA PLOT | AKOLA | MS | INDIA | 44400510000000002000010 |
| 1302340000033937CHANDRAKANT LALJI SAVLA | CHANDRAKANT SAVLA | D-1101/2 AGARWAL RESIDENCY | SHANKAR LANE | KANDIVALI (W) | MUMBAI | MAHARASHTRA | INDIA | 40006710000000335000010 |
| 1302340000033956BHANUMATI C SAVLA | CHANDRAKANT SAVLA | D-1101/2 AGARWAL RESIDENCY | SHANKAR LANE | KANDIVALI (W) | MUMBAI | MAHARASHTRA | INDIA | 40006710000000295000010 |
| 1302340000034035ASHISH CHANDRAKANT SAVLA | CHAUPATI KARANJA | D-1101/2 AGARWAL RESIDENCY | SHANKAR LANE | KANDIVALI (W) | MUMBAI | MAHARASHTRA | INDIA | 40006710000000060000010 |
| 1302340000047038SUNIL NARSING JADHAV | CHAUPATI KARANJA | HOUSE NO.244 | CHAUPATI KARANJA | DR. SUNIL JADHAV HOSPITAL | AHMEDNAGAR | MAHARASHTRA | INDIA | 41400110000000010000010 |

| | | | | | | | | |
|--|--------------------------|--|--|--------------------------------|------------------|------------------|-------|--------------------------|
| 1302340000096681C.S. RAJESH | N.SURENDRAN | 49/1 | AROKIASAMY ROAD WEST | R. S. PURAM | COIMBATORE SOUTH | TAMIL NADU | INDIA | 64100210000000010000010 |
| 1302340000105486M KAVITHA | C. GANESH | DOOR NO 7 4th STREET (WEST) | NEHRU NAGAR | CIVIL AERO DROME (PO) | COIMBATORE | TAMIL NADU | INDIA | 64101410000000050000010 |
| 1302340000111616SHANTHI VILAS PAI | VILAS MANJUNATH PAI | FLAT NO. B-601 SHREE GAYATRI | GANESH APARL T ROADNEAR OLD MHB COLONY | BORIVALI WEST | MUMBAI | MAHARASHTRA | INDIA | 40009110000000312000010 |
| 1302340000249873JANARTHANAN N | NARAYANAN .M | DOOR NO: 28 | VIVEKANANDA ROAD | RAMNAGAR | COIMBATORE | TAMIL NADU | INDIA | 64100910000000060000010 |
| 1302340000252715A.S. VENKATA KANNA | A.M. SRIRAMULU | ADHANKI GRUHAM PLOT NO 19 | VIVEKELI NAGAR VKV NAGAR | VEPPAMBATTU TIRUVALLUR | TRUVALLUR | TAMIL NADU | INDIA | 60202410000000035000010 |
| 1302340000363253JAGDISH VEERABOMMALA | V. SRIDHAR | NO: 23 | MAKALINGAM CHETTY STREET | MAHALINGAPURAM | CHENNAI. | TAMIL NADU | INDIA | 60003410000000036000010 |
| 1302340000417644ARVIND KANTILAL PITHADIA | KANTILAL JIVRAJ PITHADIA | A/104 PRANAY NAGAR RAM MANDIR | ROAD EXTN ROAD VAZIRA NAKA | BORIVALI (WEST) | MUMBAI | MAHARASHTRA | INDIA | 40009210000000010000010 |
| 1302340000433755BELA NANGALIA | PRABHU DAS SHAH | PLOT NO-55 | NAYA SARAK | BAKHARABAD | CUTTACK | ODISHA | INDIA | 75300210000000015000010 |
| 1302340000451352D KRISHNAMURTHY | G V DORAISWAMY NAIDU | OLD NO. 182 | NEW NO. 240 | RACE COURSE | COIMBATORE | TAMILNADU | INDIA | 64101810000000450000010 |
| 1302340000459600SHUNMUGAM S | SUBRAMANIANPILLAI | A4 23RD CROSS STREET | MAHARAJA NAGAR | PALAYAMKOTTAITIRUNELVELI | MAHARAJANAGAR | TAMIL NADU | INDIA | 62701110000000840000010 |
| 1302340000461996ASHISH CHANDRAKANT SAVLA HUF | | D-1101/2 AGARWAL RESIDENCY | SHANKAR | KANDIVALI (W) | MUMBAI | MAHARASHTRA | INDIA | 40006710000000045000010 |
| 1302340000468609NIKITA PANGAJBHAI RATHOD | PANKAJBHAI K RATHOD | PLOT NO.14-A SONITORIUM ROAD | NEAR PANDURANG SHASTRI HALL | MEGHANI CIRCLE | MUMBAI | GUJARAT | INDIA | 36400110000000010000010 |
| 1302340000481094KUSHAL GOENKA (HUF) | | P-1 KAMALA VILLA | LANTANA NAHAR AMRIT SHAKTI | CHANDIVALI POWAI | MUMBAI | MAHARASHTRA | INDIA | 40007210000000200000010 |
| 1302340000507054V R SIVASANKAR | K V RATHNAVELU | NO 29 A | RACE COURSE ROAD | COIMBATORE | | TAMIL NADU | INDIA | 64101810000001500000010 |
| 1302340000507611RAJESH KUMAR SARAF | MURARI LAL SARAF | BAGHBAZAR CHITPUR BRIDGE | NAMAN APARTMENT 4- PANCHANAN | MUKHERJEE RD PO-COSSIPORE | KOLKATA | WEST BENGAL | INDIA | 70000210000000005000010 |
| 1302340000509218V R SIVASANKAR | K V RATHNAVELU | NO 29 A | RACECOURSE ROAD | COIMBATORE | | TAMIL NADU | INDIA | 64101810000001500000010 |
| 1302340000554451MANA MEHTA | MAYUR MEHTA | D/O MAYUR MEHTA | 21 G K TOWER M A ROAD | REHABARI POST OFFICE REHABARI | GUWAHATI | ASSAM | INDIA | 78100810000000010000010 |
| 1302340000561997KARTHIKEYAN A | APPUSWAMY S | 15/2 | THIYAGABIRUMAM STREET | SURAMANGALAM | SALEM | TAMIL NADU | INDIA | 63600510000000017000010 |
| 1302340000569219ASHA KAMATH | K NARAYAN KAMATH | APT NO 5033 PRESTIGE TRANQUILITY | BIDARAHALLI HOBLI OPP GRINDWEL NORTON | BOMMENAHALLI VIRGO NAGAR | BENGALURU | KARNATAKA | INDIA | 56004910000000176000010 |
| 1302340000569466ANSHU JAIN | DWARIKADAS AGARWAL | HOUSE NO B- 802 | PRATEEK STYLOME | NOIDA SECTOR -45 | GHAZIABAD | UTTAR PRADESH | INDIA | 201303100000000100000010 |
| 1302340000569715V R SIVASANKAR | K R RATHINAVELU | 26/29 A | RACE COURSE ROAD | COIMBATORE | | TAMIL NADU | INDIA | 64101810000001500000010 |
| 1302340000579571ARUN KUMAR JAIN | BIMAL PRASAD JAIN | HOUSE NO B-802 | PRATEEK STYLOME NOIDA SECTOR 45 | GAUTAM BUDDHA NAGAR | GHAZIABAD | UTTAR PRADESH | INDIA | 201303100000000150000010 |
| 1302340000596422CHANDRAKANT LALJI SAVLA HUF .. | | D- 1101/02 AGARWAL RESIDENCY | SHANKAR LANE | KANDIVALI (WEST) | MUMBAI | MAHARASHTRA | INDIA | 40006710000000020000010 |
| 1302340000596553RUPAL ASHISH SAVLA | JETHALAL DEVJI CHHEDA | D -1101/2 AGARWAL RESIDENCY | SHANKAR LANE | KANDIVALI (W) | MUMBAI | MAHARASHTRA | INDIA | 40006710000000010000010 |
| 1302340000603139SABITA BANERJEE | MR ABHIMANYU SINHA | GGG/4 | CIVIL TOWNSHIP PANPOSH | SUNDERGARH | SUNDERGARH | ODISHA | INDIA | 76900410000000010000010 |
| 1302340000615989K VASUDEVA MALLYA | K R MALLYA | 12-1-2 SHANTHI SADASHIVA NAGARA | OPP KULAL BHAVAN TADAMBAIL | SURATHKAL | | DAKSHINA KANNADA | INDIA | 57501410000000176000010 |
| 1302340000619721GEEETA H KURANI | DWARKADAS LOTIA | SHREE VASTU SIDDHI B -WING FLAT NO - 100RAJMATA JJJABAI ROAD | SHREE VASTU SIDDHI B -WING FLAT NO - 100RAJMATA JJJABAI ROAD | OPP PARI COLONY ANDHERI (EAST) | MUMBAI | MAHARASHTRA | INDIA | 40009310000000020000010 |
| 1302590000053686JAYESH AMRATLAL MODY | AMRATLAL .H.MODY. | 3 SONY HOUSE | CHANDAVARKAR ROAD | BORIVLI WEST | MUMBAI | MAHARASHTRA | INDIA | 40009210000000600000010 |
| 1302590000056119ROSHAN KEKI PATEL | KEKI SAUAKSHA PATEL | THE REWARD 220 | A/2 GRD FLOOR | TARDEO ROAD | MUMBAI | MAHARASHTRA | INDIA | 40000710000000048000010 |
| 1302590000063196MANGALA RADHAKRISHNA PRABHU | RADHAKRISHNA PRABHU | FLAT NO 4 KRISHNA NIWAS 2ND | FLR PLOT NO 768 DR GHANTI RD | PARI COLONY DADAR EAST | MUMBAI | MAHARASHTRA | INDIA | 40001410000000030000010 |
| 1302590000067971PRATIBHA KIRAN SAMANT | KIRAN | 2/3 WIN VILLA | 21 MIRZA GALIB MARG | MUMBAI | | MAHARASHTRA | INDIA | 40000810000000030000010 |
| 1302590000111211SUNIL KUMAR PAUL | LATE BISWANATH PAUL | 99B ARABINDA SARANI | KOLKATA | | | WEST BENGAL | India | 70000510000000040000010 |
| 1302590000218431RAJENDRA RAMRAO PALSHIKAR | RAMRAO PALSHIKAR | 131 PALSHIKAR COLONY | INDORE | | | MADHYA PRADESH | INDIA | 45200110000000600000010 |
| 1302590000324811SAMEER GAJANAN KHER | GAJANAN B.KHER | FLAT NO 10 SCENARIO BUILDING | SR NO 65 BEHIND PARMAL HALL | WANWADI PUNE CITY WANOWARIE | PUNE | MAHARASHTRA | INDIA | 41104010000001010000010 |
| 1302590000360846SARIKA DILIP DOSHI | DILIP | 2SINGAPORE HOUSE | 2 ND HASNABAD LANE | SANTACRUZ WEST | Mumbai | Maharashtra | India | 40005410000000020000010 |
| 1302590000774183STEPHEN ALFRED PAIS | ALFRED | A23 BLUE HAVEN CHS OFF LINK RD | EVERSHINE NAGAR | MALAD WEST | MUMBAI | MAHARASHTRA | INDIA | 40006410000000041000010 |
| 1302590001303011SURESH KESHAVJI FARIA | KESHAVJI T. FARIA | FLAT-39RAZMA BLDG | LADY JAMSHEDJI ROAD | MAHIM | Mumbai | Maharashtra | India | 40001610000000012000010 |
| 1302590001318647SHREYAS JAYANTILAL SALOT | JAYANTILAL | B-701 PAWAPURI BUILDING | ASHOK ROAD | KANDIVALI (E) | Mumbai | Maharashtra | India | 40010110000000150000010 |
| 1302590001345846PRAVIN KUNVERJI DEDHIA | KUNVERJI | D-504 VEENA BEENA APARTMENT | D WING A D ROAD SEWRI (WEST) | MUMBAI 400015 | Mumbai | Maharashtra | India | 40001510000000500000010 |
| 1302790000031952SIBY SEBASTIAN . | sebastian c c | chittakattu | kuravilangad p o. | kottayam dist | | Kerala | India | 68663310000000020000010 |
| 1302790000094745SREEJA.R . | GOPINATH | NO:20/3B GANAPATHY LAYOUT | KK PUDURCOIMBATORE | COIMBATORE | | TAMIL NADU | India | 64103810000000015000010 |
| 1302790000148376SAURABH JAIN . | BABU LAL JAIN | GALI NO-7 | DARU KUTA | ALWAR | | RAJASTHAN | INDIA | 30100110000000030000010 |

| | | | | | | | | |
|---|---------------------------|-------------------------------|----------------------------------|-----------------------------------|-------------|----------------|-------|--------------------------|
| 1302790000150286DIVYA UNNIKRISHNAN . . | C UNNIKRISHNAN | GEETANJALI ALRA 64 | EROOR SOUTH P O | TRIPUNITHURA | ERNAKULAM | KERALA | INDIA | 67301610000000010000010 |
| 1302790000213531PRASAD B PILLAI | BHASKARA PILLAI | MANJALIL CHITHRA | KARAPPUZHA P O | KOTTAYAM | | KERALA | INDIA | 686003100000000080000010 |
| 1302790000216507ASHISH RASTOGI | RASTOGI R R | 679 A CHAKSA HUSAIN | BASHARATPUR | GORAKHPUR | GORAKHPUR | UTTAR PRADESH | INDIA | 273004100000000035000010 |
| 1302790000260314ANTONY THOMAS | PARAKAL VAREED THOMAS | KOTAKAL HOUSE | ANGAKAL PO | ERNAKULAM | ERNAKULAM | KERALA | INDIA | 683572100000000050000010 |
| 1302790000264435ALEX ZACHARIAH | P K ZACHARIAH | KOTTAPPUZHACKAL PUTHENVEEDU | PALLICKAL P O | ALAPPUZHA | ALAPPUZHA | KERALA | INDIA | 690503100000000100000010 |
| 1302860000002048KAMALA M KANKARIA | MANOHAR RAJKANKARIA | 12 KALATHI PILLAI ST | 1ST FLOOR | SOWCARPET | CHENNAI | TAMILNADU | India | 60000110000000002000010 |
| 1302860000002052M HARISH KUMAR | MANOHAR RAJKANKARIA | 45/1 B HOUSE | CLEMENS ROAD | PURSAIWALKAM | CHENNAI | TAMILNADU | India | 60000710000000001000010 |
| 1303190000064146UMA KANT DIXIT | SHRI SHIVA DAYAL DIXIT | C-788 | BARRA WORLD BANK COLONY | . | KANPUR | UP | INDIA | 20802710000000060000010 |
| 1303870000268068KRISHNAN MOORTHY | VADHYAR | KRISHNA VADHYAR HOUSE | 69 SAROJINI STREET WEST | RAMNAGAR | COIMBATORE | TAMIL NADU | India | 641009100000000550000010 |
| 1304030000000761KISHORKUMAR MOHANLAL POPAT | POPAT MOHANLAL | PAWAR CHAWL RAIDONGRI | W.E. HIGHWAY NR. SAINATH | GARRAGE BORIVALI (EAST) | MUMBAI | MAHARASHTRA | INDIA | 40006610000000010000010 |
| 1304030000042367BIPIN VASANT HATTANGADI | VASANT | 18/D BALGOVIND SOCIETY | TAIKALWADI RD | MAHIM | MUMBAI | MAHARASHTRA | INDIA | 40001610000000001000010 |
| 1304030000068626MEHUL MAHAVIR JAIN | MAHAVIR JAIN | C/30 GANESH PRASAD | 5TH FLR SLEATER ROAD | GRANT ROAD (W) | MUMBAI | MAHARASHTRA | INDIA | 40000710000000025000010 |
| 1304030000081983NIKHIL GANGADHARA SALIAN | GANGADHARA | B/307SHIVKRUPA APARTMENT | TULINJ RDNEAR MAHESH PARK | NALLASOPARA EAST | THANE | Maharashtra | India | 40120910000000010000010 |
| 1304080000083967EPSIKA MISHRA | RAJENDRA MISHRA | PLOT NO: 931/19702D | AT/PO-GHATIKIAANDHARVA | KHORDA | BHUBANESWAR | ODISHA | India | 751003100000000090000010 |
| 1304080000095381DAVULURI SRIHARSHA | DAVULURI KOTESWARA RAO | FLAT NO:1101ST FLOOR | PARTHASARDHI APARTMENT | GANESH NAGAR | KURNOOL | ANDHRA PRADESH | India | 51800210000000010000010 |
| 1304140000024860BHAVESHKUMAR MANUBHAI PATEL | MANU MOTI PATEL | A 34 SHIV SHANTI PARK | NR MIPCO CHOWKDI | GNFC ROAD | BHARUCH | GUJARAT | INDIA | 39201510000000002000010 |
| 1304140000165104RATHIN DWIREF MEHTA | DWIREF ANUPRASAD MEHTA | 7 / B PRATAPKUNJ SOC | VASNA | AHMEDABAD | | GUJARAT | INDIA | 38000710000000300000010 |
| 1304140000229267P CHANDRIKA | PADMANABHAN | S-3 JANANI APARTMENTS | NO-93 POES ROAD | TEYNAMPET | CHENNAI | TAMIL NADU | INDIA | 60001810000000040000010 |
| 1304140000428115K KRISHNA KUMAR | M K NAIR | B 437 KENDRIYA VIHAR | SECTOR 51 | NOIDA | | UTTAR PRADESH | INDIA | 20130710000000035000010 |
| 1304140000886053G SUNDARARAJAN | S GOVINDARAJAN | NO 36 49 MAHADEVAN ST | WEST MAMBALAM | CHENNAI | | TAMILNADU | INDIA | 600083100000000100000010 |
| 1304140000922458RAKESHKUMAR JEETMAL MEHTA | JEETMAL MEHTA | A/203 SMITA PARK B/H SARELA | SHOPPING CENTER GHODDOD ROAD | SURAT UMRA SUR COLLEGE OLPAD | SURAT | GUJARAT | INDIA | 39500710000000425000010 |
| 1304140000973923JITHENDRA MOHAN SHETTY | JAGANNATH SHETTY | LAKSHMI 629 16TH CROSS | 6TH PHASE 29TH MAIN | J P NAGAR | BENGALURU | KARNATAKA | INDIA | 56007810000000830000010 |
| 1304140000994730KRISHNAN TRANQUBAR RAMAMOORTH | T V RAMAMOORTHY | NEW NO 1 OLD NO 28 | VISWALINGAMNAGAR | VIRUGAMBAKKAM | CHENNAI | TAMIL NADU | INDIA | 600092100000000780000010 |
| 1304140001086733R STELLA | RADHAKRISHNAN | NO.50 MADHAVAN NAGAR | 3RD STREET PUTHAGARAM | KOLATHUR | CHENNAI | TAMIL NADU | INDIA | 60009910000000045000010 |
| 1304140001226899SEEMA GARODIA | GAJADHER RAMUKA | 171A RAMESH DUTTA STREET | NEAR DOMTARA FLAT NO: 3C | 3RD FLOOR SHIVA HIGHTS | KOLKATA | WEST BENGAL | INDIA | 70000610000000018000010 |
| 1304140001234608SHYAMKUMAR K | KURRA SAMBASIVARAO | 1511 54 NAVABHARAT COLONY | 1ST LINE PEDAKAKANI | GUNTUR | | ANDHRA PRADESH | INDIA | 52250910000000060000010 |
| 1304140001413009MANU DUGGAL | NARENDER KUMAR DUUGAL | HN 1213 SEC 34 C | CHANDIGARH | CHANDIGARH | | CHANDIGARH | INDIA | 16003410000000480000010 |
| 1304140001441805SUSHMA GOEL | PARMATMA SHARAN RAJVANSHI | 42 C PRATAP NAGAR | CHITTORGARH | | | RAJASTHAN | INDIA | 31200110000000100000010 |
| 1304140001444709MINU M | BALUBHATTAR MURALIDHARAN | 2C-315 SHILPITHA SPLENDER | CHINNAPPA LAYOUT OUTER RING ROAD | NEAR ANJANEYA TEMPLE MAHADEVAPURA | BENGALURU | KARNATAKA | INDIA | 56004810000000030000010 |
| 1304140001517232RAJ KUMAR | PARSHURAM SHARMA | AT LAXMINAGAR PO HEHAL | RATU ROAD | RANCHI | | JHARKHAND | INDIA | 83400510000000005000010 |
| 1304140001633711KALPANA RAJESH BABU | DASHARATHA MUMMIDI | DIAMOND FLATS | 68 E 4TH MAIN ROAD | THIRUPATHY NAGAR KOLATHUR | TIRUVALLUR | TAMIL NADU | INDIA | 600099100000000077000010 |
| 1304140001720781SUMIT SINGH | SATYPAL SINGH | SC-230-A | SHASTRI NAGAR | GHAZIABAD | | UTTAR PRADESH | INDIA | 20100110000000100000010 |
| 1304140001755916SARATH BABU ESWARAVAKA | CHANDRA REDDY | 2ND FLOOR; H.NO:2223/19; | 2ND MAIN 3RD CROSS | POTHALAPPA GARDEN AUDIGODI | BENGALURU | KARNATAKA | INDIA | 56003010000000019000010 |
| 1304140001764209VASUDEVAN KANJIRAM PARA | BHASKARAN NAIR P | JAIN KENCES RETREAT APTS | BLOCK-1 TB-15 REDDY ST | VIRUGAMBAKKAM | CHENNAI | TAMIL NADU | INDIA | 60009210000000010000010 |
| 1304140002021062RASHMI R | RUDRAMURTHY | D NO 997 9TH MAIN 2ND CROSS | SRINIVAS NAGAR BSK 1ST STAGE | BANGALORE | | KARNATAKA | INDIA | 56005010000000002000010 |
| 1304140002394867RAJENDRA ARUN SONAR | ARUN T SHENDURNIKAR | E 2 503 PUNSHREE NIEM ROAD | KONDHWA | PUNE | | MAHARASHTRA | INDIA | 41104810000000010000010 |
| 1304140002454438NEELU KALRA | RAJ KUMAR | B 701 PAVILION APT | JANKALYAN NAGAR | MALAD W | MUMBAI | MAHARASHTRA | INDIA | 40009510000001270000010 |
| 1304140002669083USHA NADELLA | SUBBA RAO | 16 2 740 5 | AS MAWGAD MALAK PETH | WARD NO 16 | HYDERABAD | TELANGANA | INDIA | 50006010000000020000010 |
| 1304140002770518VIKAS MISHRA | GOPE KUMAR MISHRA | 52 177 PRATAP NGR | SANGANER | JAIPUR | | RAJASTHAN | INDIA | 30201510000000005000010 |
| 1304140002942851VISHAL J PATEL | JAYRAMBHAI R PATEL | SHRIJI OPP KALPANA | CINEMA JUNA RASTA | ANAND | | GUJARAT | INDIA | 38800110000000001000010 |
| 1304140003021906R SIVAKUMAR | RADHA KRISHNAN | NO 2145 MULLAI NAGAR | 12TH STREET | ANNA NAGAR WEST | CHENNAI | TAMIL NADU | INDIA | 60004010000000002000010 |
| 1304140003526966SABITHA J | JEGADESAN | OLD NO 11 NEW NO 27 VALLABHAI | ROAD MADURAI VADAK | KUSARAGAM | MADURAI | TAMIL NADU | INDIA | 62500210000000010000010 |

| | | | | | | | | |
|--|--|----------------------------------|--------------------------------|--------------------------------|-----------|----------------|-------|-------------------------|
| 1304140003568960GAJENDRASINGH LAHARSINGH BAPNA | LAHARSINGH | 102 B 8 VISHWAS APPT | NR GRREN WOOD SOC SOLA ROAD | GHATLODIYA | AHMEDABAD | GUJARAT | INDIA | 38006110000000012000010 |
| 1304140004022525VIJAYALAKSHMI N | NATRAJEN | O NO 30 N NO 20 4 SAM RESIDENC | LOGANATHAN COLONY | MYLAPORE | CHENNAI | TAMIL NADU | INDIA | 60000410000000015000010 |
| 1304140004401327JAGADEESAN G C | JAGADEESAN SASTRY CHANDRAMOULI | HOUSE NO PINE -204 NYATI ENVIRON | CO-OP HSG SOC LANE NO 5 | TINGARE NAGAR | PUNE | MAHARASHTRA | INDIA | 41101510000000010000010 |
| 1304140005010327CHORDIA ASHOK KUMAR | MANAK CHAND CHORDIA | PLOT NO.33 SHANTI VIHAR COLONY | BEHIND OF VIJAYAPATAKA TEMPLE | NEAR RICO COLONY MANDAR | SIROHI | RAJASTHAN | INDIA | 30751310000000003000010 |
| 1304140005147050SARAVANAN K | KRISHNAN | 4 186 NARTHAMPATTY PUDHUR | NARTHAMPATTY P | DHARAMPUR | | TAMIL NADU | INDIA | 63680410000000010000010 |
| 1304140005339419ANUPKUMAR KASHINATH TABHANE | KASHINATH | PLOT NO 30 3 RD FLOOR | DATTATARAY APPT | COSMOPOLITON SOCIETY SOMALWADA | NAGPUR | MAHARASHTRA | INDIA | 4400151000000001000010 |
| 1304140005345606ARUN PAUL | POULOSE | ALAVUNGALPARAMBIL HOUSE | VADACODE PO | COCHIN | | KERALA | INDIA | 68202110000000030000010 |
| 1304140005594071SANKARAN J | JAGATHESA IYER | NO 98 | NORTH MAIN STREET | THANJAVUR | | TAMIL NADU | INDIA | 61300910000001224000010 |
| 1304140005891789KASHINATH YAMSANI | KRISHNA MURTHY Y | H-NO 19-31/4D | SARALA TOWERS | MAHASHAKTHI NAGAR | SIDDIPET | TELANGANA | INDIA | 50210310000000100000010 |
| 1304140005953207MEENA GARODIA | OMPRAKASH GARODIA | 171A RAMESH DUTTA STREET | FLAT NO. 3C 3RD FLOOR | SHIVA HIGHTS | KOLKATA | WEST BENGAL | INDIA | 70000610000000050000010 |
| 1304140006074921NEELAM TRAMBAKLAL VITHLANI | JAGJIVANDAS | C O T L VITHLANI AND COMPANY | POST OFFICE ROAD | JUNAGADH | | Gujarat | INDIA | 36200110000000114000010 |
| 1304140006078907ANITA VIKRAM JAIN | VIKRAM JAIN | 68 NAVALMAL N BLDG 1ST FLOOR | SUTAR CHAWL | 3RD BHOIWADA BHULESHWAR | MUMBAI | MAHARASHTRA | INDIA | 40000210000000200000010 |
| 1304140006127261PRAVEEN SHARMA | GOPAL KRISHAN | F 8 17 VASANT VIHAR | NEWDELHI | | | Delhi | INDIA | 11505710000000005000010 |
| 1304140006348028RAJINI K A | KABADI VENKATARAMANASA ASWATHANARAYANASANO | 43 COTTONPET CROSS | BINNYMILL ROAD | NONRURAL INR | BENGALURU | KARNATAKA | INDIA | 56005310000000004000010 |
| 1304140006462565DEVIDAS SADHU | GANPAT | NO 9 POKAR SADAN HOU SOC | GORKASH NGR | DINDORI ROAD | NASIK | Maharashtra | INDIA | 42200410000000250000010 |
| 1304140006552809ANUJDEEP MAHAJAN | JOGINDER PAL MAHAJAN | NO 34 5 GALI MELA RAM DHARIWAL | GURDASPUR | | | PUNJAB | INDIA | 14352110000000001000010 |
| 1304140006750501CHANDAN GUPTA | LALIT MOHAN GUPTA | FLAT NO 223 MOTIA HEIGHTS | DHAKOLI ZIRAKPUR | FATEHGARH SAHIB | | PUNJAB | INDIA | 14700110000000180000010 |
| 1304140006815123LOKANATH PABBISSETTY | SATYANARAYANA PABBISSETTY | SANTINIKETAN HNO 1 10 347 | LANE NO 9 BRAHMANWADI | BEGUMPET | HYDERABAD | TELANGANA | INDIA | 50001610000000002000010 |
| 1304140007090394RAJNEESH RAI | RAMNARESH RAI | F2 SHANTIKUNJ 798 | GOLEBAZAR | JABALPUR | | MADHYA PRADESH | INDIA | 48200210000000010000010 |
| 1304140007093492UMA KAILASH CHANDRA JINDAL | KAILASHCHANDRA JINDAL | G-203 RAIL VIHAR SECTOR NO 4 | YERLA MEDICAL COLLAGE KHARGHAR | KALAMBOLI NODE PANVEL RAIGARH | PANVEL | MAHARASHTRA | INDIA | 41021810000000050000010 |
| 1304140007096271HIRAL KRUSHNAL KHIRAIYA | CHIMANLAL JIVANDAS MAVANI | C J MAVANI SHIV BLOCK NO B/40 | 1-KARANPARK | OPP. ASTRON SOCIETY | RAJKOT | GUJARAT | INDIA | 36000410000000001000010 |
| 1304140007253799PRACHIBEN MITESHKUMAR MODHIA | MITESHKUMAR MODHIA | PRASARAN NAGAR | OLD INDORE HIGHWAY | DAHOD | | GUJARAT | INDIA | 38915110000000005000010 |
| 1304140007542213SHASHI KAUSHAL | KAUSHAL KISHOREPRASAD SHRIVASTAVA | D473/2 HARDEV PURI | GAUTAM NAGAR | DELHI | | DELHI | INDIA | 11004910000000001000010 |
| 1304140007635023YOGESHBHAI GANPATBHAI JOSHI | GANPATBHAI KUNJBIHARIBHAI JOSHI | 23 SHRADA SHRAY SAV | UNI KARMCHARI SOC | RAJKOT | | GUJARAT | INDIA | 36000510000000011000010 |
| 1304140007706698RAJ KEDARNATH COMMAR | KEDARNATH SAWANMAL COMMAR | 20 NMV LAYOUT BYRAMJI TOWN | KATOLROAD SO NAGPUR | NAGPUR | | MAHARASHTRA | INDIA | 44001310000000250000010 |
| 1304140007710172ATUL RAJ MENON | RAJKUMAR PODUVAL | NANDANAM KT KOSHI AVENUE | CLUB ROAD KOCHI | ERNAKULAM | | KERALA | INDIA | 68201110000000012000010 |
| 1304140007715147B K PRAKASH | BIJADI KRISHNAIAH | SOURABHA 103 1ST FLOOR KRISHVI | LAP JOGUPALYA MAIN ROAD | HALASUR | BANGALORE | KARNATAKA | INDIA | 56000810000000010000010 |
| 1304140007746471SHAYESTA AMAN | MOHAMMAD AMANUL HAQUE | 12 WARD NO-2 MAKHDUM RASHTI | NAGAR PHULWARISHARIF | PATNA | | BIHAR | INDIA | 80150510000000020000010 |
| 1304140007794950AMANDEEP SINGH | RAVINDRA SINGH | 38/31 NR SHITLA MATA MANDIR | BANGALI COLONY | CHHAWANI KOTA | KOTA | RAJASTHAN | INDIA | 32400710000000002000010 |
| 1304140008128521ALIHUSAIN TAHERALI SADIKOT | TAHERALI | SARVAIYA STREET OPP J.K. | TAILOURS | GONDAL RAJKOT | GONDAL | GUJARAT | INDIA | 36031110000000200000010 |
| 1304140008184545PUJA MAULIKKUMAR SHAH | ATUL KASTURIBHAI SHAH | 6 JIVANVIKAS SOCIETY | NARANPURA ROAD | AHMEDABAD | | GUJARAT | INDIA | 38001310000000060000010 |
| 1304140008240261R SREEDARAN | RAJENDRAN . | NO 54-103 | MANALI NEW TOWN | CHENNAI | | TAMIL NADU | INDIA | 6001031000000001000010 |
| 1304140008302049SWETABEN MORADIYA | KALUBHAI SUTARIYA | 53KHODIYAR MANDIR MAIN | BAJARSHEDHAVADAR | BHAVNAGAR | BHAVNAGAR | GUJARAT | INDIA | 36406010000000020000010 |
| 1304140008384021PUSHPA GANGADHAR KALRA | OM PRAKASH KALRA | FLAT NO 3 SANTOSH APARTMENT 27 | BYRAMJI TOWN OPP WONDER LAND | SCHOOL CHHAONI NAGPUR | NAGPUR | MAHARASHTRA | INDIA | 44001310000000132000010 |
| 1304140008561996VIGNESH JEGADEESAN | JEGADEESAN . | 42-A SEENIASARI LANE | CHINNAKADAI STREET SOUTH | GATE | MADURAI | TAMIL NADU | INDIA | 62500110000000060000010 |
| 1304140008740141ANANDA DEVI S | SREEDARAN . | NO 54 -103 MANALI NEW TOWN | TIRUVALLUR | | | TAMIL NADU | INDIA | 6001031000000001000010 |
| 1304140008808045KONDURI RENUKA | LAXMAN RAO KONDURI | 6-3-787 FLAT NO 907 | ROYAL PAVILLION AMEERPET | LANE OPPOSITE BIG BAZAR | HYDERABAD | TELANGANA | INDIA | 50001610000000005000010 |
| 1304140008808691AKSHAYA S | SREEDARAN . | 54-103 MANALI NEW TOWN | TIRUVALLUR | | | TAMIL NADU | INDIA | 6001031000000001000010 |
| 1304140008826212ABISHEK S | SREEDARAN . | NO 54-103 MANALI NEW TOWN | MANALI PUDHU NAGAR | TIRUVALLUR | | TAMIL NADU | INDIA | 6001031000000001000010 |
| 1304140008874541ALOKA BHUSHAN OZA | ARUN DATE | 303 GRENCITY | OPP KRISHNA SHALBY HOSP | GHUMA DASKROI | AHMEDABAD | GUJARAT | INDIA | 38005810000000005000010 |
| 1304140008973395BISHNU BHOWMICK | NABADWIP CHANDRA BHOWMICK | MILLENNIUM PEARL 2ND FLOOR 8A | KHANPUR ROAD PO NAKTALA KOL | KOLKATA | | WEST BENGAL | INDIA | 70004710000000007000010 |
| 1304140008981216KAMLESH SHAMBHUNATH UPADHYAY | SHAMBHUNATH HARISARAN UPADHYAY | C-401 CHINTANAMI APARTMENT | NEAR JESAL PARK R N P PARK | BHAYNDER EAST THANE | THANE | MAHARASHTRA | INDIA | 40110510000000010000010 |

| | | | | | | | | | |
|------------------|------------------------------|-----------------------------|-------------------------------|--------------------------------|--------------------------------|----------------------------|----------------|-------|--------------------------|
| 1304140009024840 | RAMESHKUMAR ARJUNKUMAR RATHI | ARJUNKUMAR MURARDAS RATHI | 24-B VASANT NAGAR SOCIETY | GOPAL CHOWK MANINAGAR | AHMEDABAD CITY | AHMEDABAD | GUJARAT | INDIA | 38000810000000200000010 |
| 1304140009317044 | KRISHNA KUMARI | PANKAJ KUMAR | H N A-12-A-04 AJNARA SECTOR | 137 P S SURAJPUR | GAUTAM BUDDHA NAGAR | | UTTAR PRADESH | INDIA | 201304100000000045000010 |
| 1304140009376607 | MANISH KUMAR JAIN | ADEESH KUMAR JAIN | C 502 AJNARA DAFODIL | NOIDA EXPRESSWAY SECTOR 137 | NOIDA | | UTTAR PRADESH | INDIA | 201301100000000020000010 |
| 1304140009377881 | M HARISHKUMAR | MANOHARRAJ KANKARIA | 45-1-B HOUSE CLEMENS ROAD | PURASAIWALKAM VEPERY | CHENNAI | | TAMIL NADU | INDIA | 600007100000000050000010 |
| 1304140009380153 | INDRA KANKARIA | HARISH KUMAR KANKARIA | NO-45-1 B HOUSE CLEMENS ROAD | PURUSAIWALKAM VEPERY | S O | CHENNAI | TAMIL NADU | INDIA | 600007100000000010000010 |
| 1304140009469683 | HARISH KUMAR AND SONS HUF . | | 45/1 B HOUSE | CLEMENS ROAD | PURASAIWAKKAM | CHENNAI | TAMIL NADU | INDIA | 60000710000000006000010 |
| 1304140009499655 | HARISHBHAI JESABHAI SABHAYA | JESABHAI KALABHAI SABHAYA | VILLAGE CHANDRAGADH | KHOJABERAJA | JAMNAGAR | | GUJARAT | INDIA | 361012100000000010000010 |
| 1304140009703081 | GEETA BANGA | RAJIV BANGA | PPK 023 DLF PARK TOWER DLF | CGR PLACE DLF PHASE 5 | SECTOR 54 GURGAON SECTOR 56 | GURUGRAM | HARYANA | INDIA | 12201110000000165000010 |
| 1304140010033819 | SRINATH POTHUGANTI | SATHAIAH POTHUGANTI | 4-32-1170-2-64 PLOT-64 SHIRDI | NGR NR JALAKANYA HOTEL ALLWYN | COLONY PHASE-2 KUKATPALLY | HYDERABAD | TELANGANA | INDIA | 50007210000000001000010 |
| 1304140010170626 | ROHITBHAI LALJIBHAI MALANI | LALJIBHAI SHAMJIBHAI MALANI | PLOT VISTAR AMBARDI AMBARDI | AMRELI | | | GUJARAT | INDIA | 36452210000000001000010 |
| 1304140010326479 | KAVITHA . | DILIP KUMAR | 11-10-26-2-3 FLAT NO-201 | 2ND FLOOR SUNRISE RESIDENCY | BRESTWARPET OPP R K COLOR LAB | RAICHUR | KARNATAKA | INDIA | 584101100000000020000010 |
| 1304140010382929 | MUKESH SAHU | KANTA PRASAD SAHU | 102 KALYANSHREE HOUSE 13-2 | RACE COURSE ROAD TVS SERVICE | CENTER VALLABHNAGAR | INDORE | MADHYA PRADESH | INDIA | 45200310000000005000010 |
| 1304140010688923 | PRAVIN KOOVRJI GOHIL | KOOVERJI DHANJI GOHIL | 5B1051 FLRNEWMHADACOL LOKHAN | DWALACIRCLE SWAMISAMARTHANAGAR | BH INDRALOKTOWER C ANDHERIWEST | MUMBAI | MAHARASHTRA | INDIA | 400053100000000150000010 |
| 1305060000012621 | SHILPA AIDUR | MOHAN ANANDRAO MAHALE | 5/74 A ADARSH NAGAR CHS | PRABHADEVI | Mumbai | | Maharashtra | India | 40003010000000003000010 |
| 1305850000098604 | CHANDRASEKHAR RAJAM | KRISHNA RAJAM | B 402 PRASHANT APTS | OPP IIT MAIN GATE | POWAI MUMBAI | MUMBAI | MAHARASHTRA | INDIA | 400076100000000025000010 |
| 1305850000119171 | PRAKASH GAJANAN REGE | GAJANAN VASUDEO REGE | G BLOCK FLAT NO 155 TARAPORE | GARDEN CHS NEW LINK ROAD OPP | OSHWARA POL STN ANDHERI W | MUMBAI | MAHARASHTRA | INDIA | 400053100000000042000010 |
| 1306130000000868 | RAJEEV BAJAJ | DASHRATH DASS BAJAJ | FLAT NO 101 | IMPERIAL RESIDENCY | 8/2 ARYA NAGAR | KANPUR | UTTAR PRADESH | INDIA | 208002100000000066000010 |
| 1306130000002660 | SARLA KAPOOR | RAJENDRA LAL KAPOOR | 130 LIG | RATAN LAL NAGAR | KANPUR | | U. P. | INDIA | 208022100000000100000010 |
| 1306130000009286 | KARAM PREET NARANG | JASVINDER SINGH NARANG | 47 MIG RATAN LAL NAGAR | KANPUR | | | U P | INDIA | 208022100000000100000010 |
| 1306130000009442 | UMESH KAPOOR HUF | | 131 LIG | RATAN LAL NAGAR | KANPUR | | UTTAR PRADESH | INDIA | 208022100000000100000010 |
| 1306130000030542 | UMESH KAPOOR | RAJENDRA LAL KAPOOR | 130/131 | LIG RATANLAL NAGAR | KANPUR | | UTTAR PRADESH | INDIA | 208022100000000100000010 |
| 1306130000048602 | KANCHAN KAPOOR | UMESH KAPOOR | LIG 130/131 | RATAN LAL NAGAR | KANPUR | | UTTAR PRADESH | INDIA | 208022100000000200000010 |
| 1306170000001420 | SUNANDITA DAM | MILAN KUMAR DAM | GOURANGA NAGAR C R ROAD | OLD BAGAN BARI GHOLA | PO NATAGARH DIST 24 PARGANAS N | KOLKATA | WEST BENGAL | INDIA | 70011310000000004000010 |
| 1601010000022977 | ANAND KUMAR JAGNANY | SRI LAKSHMI NARAYAN JAGNANY | C/O M/S MAHABIRLALL | LAKSHMINARAYAN | BARA GADDI ROAD PO BARHIYA | BARHIYA | BIHAR | INDIA | 811302100000000010000010 |
| 1601010000022981 | RAM KRISHNA JAGNANY | SRI LAKSHMI NARAYAN JAGNANY | C/O M/S MAHABIRLALL | LAKSHMINARAYAN | BARA GADDI ROAD PO BARHIYA | BARHIYA | BIHAR | INDIA | 811302100000000010000010 |
| 1601010000022996 | ARUN KUMAR JAGNANY | SRI LAKSHMI NARAYAN JAGNANY | C/O M/S MAHABIRLALL | LAKSHMINARAYAN | BARA GADDI ROAD PO BARHIYA | BARHIYA | BIHAR | INDIA | 811302100000000026000010 |
| 1601010000023003 | KALYAN KUMAR JAGNANY | SRI LAKSHMI NARAYAN JAGNANY | C/O M/S MAHABIRLALL | LAKSHMINARAYAN | BARA GADDI ROAD PO BARHIYA | BARHIYA | BIHAR | INDIA | 811302100000000010000010 |
| 1601010000062241 | SEETA KULKARNI . . | PARASHURAM KULKARNI | PLOT NO 12 | DESHPANDE LAYOUT | MAYURI EXTENSION | HUBLI | KARNATAKA | INDIA | 580023100000002200000010 |
| 1601010000063638 | RAJANI P MEHTA | | A2/1 JEEVAN BIMA NAGAR | 13 SHANTI BHOOMI NIKETAN | NEAR SHANTI ASHRAMBORIVALI W | MUMBAI | MAHARASHTRA | INDIA | 400103100000000060000010 |
| 1601010000064948 | VARSHA SANJAY GHODESWAR | SANJAY GHODESWAR | QR NO - 5 A | STREET - 3 | SECTOR - 10 | BHILAI | CHHATTISGARH | INDIA | 490006100000000044000010 |
| 1601010000227204 | DUNDAPPA BALAPPA ULLEGADDI | BALAPPA DUNDAPPA ULLEGADDI | PLOT NO 1010 | KANABARGI ROAD M M EXTN | KANABARGI ROAD M M EXTN | BELGAUM | KARNATAKA | INDIA | 590016100000000012000010 |
| 1601010000257345 | SANAT KUMAR DAS | LATE DHIREN DRA NATH DAS | VILL ADAN ROYPARA | POST JANAI | PS CHANDITALA | DIST HOOGHLY | WEST BENGAL | INDIA | 712304100000000100000010 |
| 1601010000260546 | INDIRA SAMPATH . | V. S. SAMPATH | PLOT W 185 | NORTH MAIN ROAD | ANNANAGAR WEST EXTN | CHENNAI | TAMILNADU | INDIA | 600101100000001060000010 |
| 1601010000314941 | VANGAL SRINIVASAN SAMPATH . | V R G SRINIVASAN | PLOT W 185 | NORTH MAIN ROAD | ANNA NAGAR WEST-EXTN | CHENNAI | TAMILNADU | INDIA | 600101100000000180000010 |
| 1601010000353789 | R GANAPATHY . | P RAMACHANDRAN | NEW NO 19 OLD NO 3 | CANAL BANK ROAD FIRST FLOOR | OFF GREENWAYS ROAD | RAJA ANNAMALAI PURAM CHENN | TAMIL NADU | INDIA | 600028100000000328000010 |
| 1601010000407941 | DHANPAT CHAND LALWANI . . | SOHANLAL LALWANI | OLD NO 32 | KALATHI PILLAI STREET | SOWCARPET | CHENNAI | TAMILNADU | INDIA | 60000110000000002000010 |
| 1601010000407956 | KIRAN KANWAR LALWANI . . | SOBHA CHAND | OLD NO 32 | KALATHI PILLAI STREET | SOWCARPET | CHENNAI | TAMILNADU | INDIA | 60000110000000003000010 |
| 1601010000407960 | KIRAN KANWAR LALWANI . . | SOBHA CHAND | OLD NO 32 | KALATHI PILLAI STREET | SOWCARPET | CHENNAI | TAMILNADU | INDIA | 60000110000000002000010 |
| 1601010000408109 | KIRAN KANWAR LALWANI . . | SOBHA CHAND | OLD NO 32 | KALATHI PILLAI STREET | SOWCARPET | CHENNAI | TAMILNADU | INDIA | 60000110000000002000010 |
| 1601010000408128 | DHANPAT CHAND LALWANI . . | SOHANLAL LALWANI | OLD NO 32 | KALTHI PILLAI STREET | SOWCARPET | CHENNAI | TAMILNADU | INDIA | 60000110000000002000010 |
| 1601010000408132 | KIRAN KANWAR LALWANI . . | SOBHA CHAND | OLD NO 32 | KALATHI PILLAI STREET | SOWCARPET | CHENNAI | TAMILNADU | INDIA | 60000110000000002000010 |
| 1601010000408147 | DHANPAT CHAND LALWANI . . | SOHANLAL LALWANI | OLD NO 32 | KALATHI PILLAI STREET | SOWCARPET | CHENNAI | TAMILNADU | INDIA | 60000110000000002000010 |

| | | | | | | | | |
|---|-------------------------------------|--------------------------------|--------------------------------|--------------------------------|-----------------|----------------|-------|---------------------------|
| 1601010000408151DHANPAT CHAND LALWANI . . | SOHANLAL LALWANI | OLD NO 32 | KALATHI PILLAI STREET | SOWCARPET | CHENNAI | TAMILNADU | INDIA | 60000110000000002000010 |
| 1601010000408166DHANPAT CHAND LALWANI . . | SOHANLAL LALWANI | OLD NO 32 | KALATHI PILLAI STREET | SOWCARPET | CHENNAI | TAMILNADU | INDIA | 60000110000000002000010 |
| 1601010000442391M VALLIAMMAI | | OLD NO 2 NEW NO 3 | NEELA KANDA MEHTA STREET | T NAGAR | CHENNAI | TAMILNADU | INDIA | 6000171000000000100000010 |
| 1601010000447062NOMAN H MILLWALA | | OLD NO 142 NEW NO 6 | KARPAGAM AVENUE MAIN ROAD | RAJA ANNAMA LAIPURAM | CHENNAI | TAMIL NADU | INDIA | 600028100000000400000010 |
| 1601010300005156GIRIJA RAMACHANDRAN . | P RAMACHANDRAN | OLD NO 3 NEW NO 19 | CANAL BANK RD/ OFF GREENWAY RD | OPP TALUK OFFICE / R A PURAM | CHENNAI | TAMILNADU | INDIA | 600028100000000420000010 |
| 1601430100001024ICICI SECURITIES LIMITED | | ICICI CENTRE | H T PAREKH | CHURCHGATE | MUMBAI | MAHARASHTRA | INDIA | 40002010000000056000010 |
| 1601430100031277SENTHIL KUMAR KULANDAIVELU | KULANDAIVELU | 13/NA AMMAN | NAGARVI STHARIPU | AALATHUR | TRICHY | TAMILNADU | INDIA | 62001910000000020000010 |
| 1601430100032285NAVITLAL BALABHAI PARIKH | B G PARIKH | 50 /A NOBLES BLDG | 3RD FLOOR | ASHRAMROAD | AHMEDABAD | GUJARAT | INDIA | 38000910000000025000010 |
| 1601430100055260RAJESH MADHAV PAI | MADHAV BASTI PAI | B 9 SRI DEVI BUILDING 7 HINDU | FRIENDS SOCIETY ROAD | JOGESHWARI E | MUMBAI | MAHARASHTRA | INDIA | 400060100000000350000010 |
| 1601430100111124MRUDULA M THAKAR | MAHESH THAKAR | H 531 RAJ ARCADE CHS LTD | MAHAVIR NAGAR KANDIVALI W | OPP D MART | MUMBAI | MAHARASHTRA | INDIA | 40006710000000060000010 |
| 1601430100144840REETESH SHUKLA | CHEDDI LAL SHUKLA | FL NO 803 BLK 1 HILLS RIDGE | SPRINGS NR ISB | GACHIBOWLI | HYDERABAD | ANDHRA PRADESH | INDIA | 50003210000000022000010 |
| 1601430100264830SUGANTHI RAM | GOPALAN | P1 003 SNN RAJ SERENITY BEGUR | KOPPA RD NR ORANGE SUPERMARKET | YELANAHALLI BANGALORE SOUTH | BEGUR BENGALURU | KARNATAKA | INDIA | 560068100000000175000010 |
| 1601430100443250VENKATESH A | RAMANUJAM ALAGARSWAMY | 47 B / 15 SUNDRAMOORTHY STREET | ASHOK NAGAR | CHENNAI | | TAMILNADU | INDIA | 600083100000000010000010 |
| 1601430100465821ADITI TIPNIS | PRASHANT KASHINATH TIPNIS | B/22 LIC EMPLOYEES SAMADHAN | SOCIETY TARUN BHARAT CHAKALA | ANDHERI EAST MUMBAI SAHAR PAND | MUMBAI | MAHARASHTRA | INDIA | 40009910000000002000010 |
| 1601430100500861ABHINAV TOLETY | ARUNKUMAR BHATTACHARYA TOLETY | ASTER 18 2ND FLOOR ASTER CO OP | HOUSING SOC GODREJ SKY GARDEN | TAKKA PANVEL. | NAVI MUMBAI | MAHARASHTRA | INDIA | 41020610000000008000010 |
| 1601430101062501RAHUL ASHOKANAND UPADHYAY | ASHOKANAND UPADHYAY | B WING FLT NO 43 SWAGAT BLDG | NO 1 NARENDRA PARK NAYA NGR | MIRA RD E | THANE | MAHARASHTRA | INDIA | 401107100000000525000010 |
| 1601430101143916NILESH BACHHUBHAI GONDHALEKAR | BACHHUBHAI SOWAR GONDHALEKAR | MAYMAULI MAIN RD OPP CHIKHALE | LAKE DAHANU RD CHIKHALE DAHANU | THANE | | MAHARASHTRA | INDIA | 401602100000000200000010 |
| 1601430101220245MUKUND SRIDHAR | SRINIVASAN SRIDHAR | NO 894 INDIRANAGAR 1ST STAEG | NEAR KRISHNA TEMPLE | BANGALORE | | KARNATAKA | INDIA | 560038100000001130000010 |
| 1601430101359113CHITRA MADHAVAN | MADHAVAN | NO 77 35 BISHOPS GARDEN R A | PURAM | CHENNAI | | TAMILNADU | INDIA | 600028100000001212000010 |
| 1601430101432153M ARUN KUMAR | MUTHUSAMY | 33 VANIER STREET MAIN BAZZAR | NAMAKKAL | | | TAMILNADU | INDIA | 637001100000000064000010 |
| 1601430101538156G USHA | GANAPATHY SUBRAMANIAN | NEW NO 4 OLD NO 42 A POSTAL | COLONY FIRST STREET POSTAL | COLONY BUS STOP WEST MAMBALAM | CHENNAI | TAMIL NADU | INDIA | 60003310000000002000010 |
| 1601430101565433TEJASREE MANTHEPURI | SAMBATH MANTHEPURI | H NO 1 61 REGONDA M 5C COLONY | GANESH TEMPLE | WARANGAL | | ANDHRA PRADESH | INDIA | 506348100000000040000010 |
| 1601430101579600ANIRUDH DUBEY | DINESH KAILASHNATH DUBEY | C 3/10 SWAPNA PURTI APT | PIMPALI PADA ROA GOKULDHAM MKT | MALAD E | MUMBAI | MAHARASHTRA | INDIA | 400097100000000010000010 |
| 1601430101648275RAMAMURTHY VAIDYANATHAN | THENUNJAR KOTHANDARAMAN RAMAMURTHY | 303 JC KEERTHI ARCADE | 74 WHEELER ROAD | COX TOWN | BANGALORE | KARNATAKA | INDIA | 560005100000000020000010 |
| 1601430102109920ALOK UMESH DOSHI | UMESH JAYANT DOSHI | FLT NO 4 JEHangIR MANSION 518 | H R MAHAJANI MARG MATUNGA | MUMBAI | MUMBAI | MAHARASHTRA | INDIA | 400018100000000029000010 |
| 1601430102711135N SRINIDHI BHAT | NIRE SRIPATHI BHAT | NO 2808 12TH MAIN D BLK 2ND | STAGE RAJAJINAGAR | BANGALORE | | KARNATAKA | INDIA | 560010100000000010000010 |
| 1601430103510699PAWANKUMAR SINGH | RAM KUMAR SINGH | FLAT NO D 308 GAANARIDDI | APPARTMENS UPADHYA LAYOUT | NAGADEVANALLI | BANGALORE | KARNATAKA | INDIA | 560056100000000001000010 |
| 1601430103560060KAPIL NARAYAN AGARWAL | NARAYAN AGARWAL | 10 A WING ANAMIKA BUILDING 3 | FLR M V RD ANDHERI E | MUMBAI | | MAHARASHTRA | INDIA | 40006910000000050000010 |
| 1601430103735831SRIDHARA S | SUNDARARAJ VENKATARAMACHAR KALKUNTE | 123/B 16TH AMN RD 4TH BLK | KORAMANGALA | BANGALORE | | KARNATAKA | INDIA | 560034100000000100000010 |
| 1601430104220826SHANKAR DEVARE | NATHU BALA DEVARE | D 101 POOJA COMPLEX VIJAY NGR | KALYAN EAST NEAR AMRAI POLICE | STATION | THANE | MAHARASHTRA | INDIA | 42130610000000006000010 |
| 1601430104251367SADHANA KUNAL WAGH | KRISHNA JAGANATH WAGH | WAGH HOUSE SHIV GALLI ANDHERI | WEST NR SONY SPORTS VERSOVA SO | MUMBAI | | MAHARASHTRA | INDIA | 400061100000000039000010 |
| 1601430104355888VIDHI ATUL PARIKH | ATUL MANILAL PARIKH | A204 BHOUMIK APARTMENT RAM | GULLY KANDIVALI WEST | MUMBAI | | MAHARASHTRA | INDIA | 400067100000000100000010 |
| 1601430104423761VISHAL NARESH PONDA | NARESH AMBALAL PONDA | 002 GOVIND TOWER B H SHANTI | ASHRAM DEPOT BORIVALI W | MUMBAI | | MAHARASHTRA | INDIA | 400103100000000100000010 |
| 1601430104511892KUNALA SATHYAMURTHY SUBRAMANIAN | KUNALA RAJAMANNAR SATHYAMURTHY | FLT 2 1ST FLR OLD 39 NEW 79 | KUTCHERY ROAD MYKLAPORE | CHENNAI | CHENNAI | TAMILNADU | INDIA | 600004100000000100000010 |
| 1601430105008785SAIKAT GHOSH | PARITOSH GHOSH | C G 2 PO | JYANGRANORTH24PARGANAS | JYANGRA GHOSH | PARASEA | WEST BENGAL | INDIA | 70005910000000003000010 |
| 1601430105022126THANGASWAMY PARTHIBAN | THANGASWAMY . | NO 9 GNT ROADSARANYA NAGAR | GNT ROAD GUMMIDIPOONDI | CHENNAI | | TAMILNADU | INDIA | 601201100000000080000010 |
| 1601430105113454P M JAYALAKSHMI | MOHANARANGAM POONA THANGAVELU | PLOT NO20 WEST MARREDPALLY NEW | SBH COLONY | HYDERABAD | | TAMILNADU | INDIA | 50002610000000040000010 |
| 1601430105165091SRIVARSHINI V | ACHUTHARAMA GUPTA VIJJAPU | TRA 51A THEVALLY NEAR COIR FED | REGIONAL OFFICE | KOLLAM | | KERALA | INDIA | 691009100000000001000010 |
| 1601430105544423K SUNDARARAJAN | BOOLOGANATHAN KUMARSWAMY | A4 POWER APARTMENTS 109 | KODAMBAKKAM HIGH RD | CHENNAI | | TAMIL NADU | INDIA | 600017100000000180000010 |
| 1601430105590899ANKITA SONI | OM PRAKASH JAISWAL | 104 MAHAVEER WOODS APARTMENT | 22NDMAIN BLOCK A 19TH CROSS J | CHENNAI | BENGALURU | KARNATAKA | INDIA | 560078100000000010000010 |
| 1601430105776871LEEMA ROSE | TAMILSELVAN . | NEWNO 70 OLD NO 162 | NORTHREDHILLSROAD | P NAGAR PHASE | | TAMIL NADU | INDIA | 600049100000000020000010 |
| 1601430105822235SUCHITRA RAMESH | NAGARAJAN . | 7 4 11TH STREET JAI NAGAR | VIRUGAMBAKKAM ARUMBAKKAM | CHENNAI | | TAMIL NADU | INDIA | 600106100000000001000010 |

| | | | | | | | | |
|--|----------------------------|-----------------------------------|--------------------------------------|------------------------------|---------|---------------------|-------|---------------------------|
| 1601430105858901PRIYANGKA RAJAMANI | RAJAMANI . | NO 59 VANAVIL ST PENNAI | NAGARCUDDALORE KONDUR POST | CUDDALORE | | TAMIL NADU | INDIA | 60010610000000100000010 |
| 1601430105905423C VARADARAJAN | V C IYENGAR | 62 32 1 ST FLR SINGARACHARI | STREET TRIPLICANE TRIPLICANE | TRIPPLICANE | CHENNAI | TAMIL NADU | INDIA | 6000051000000000100000010 |
| 1601430105906222S C MALHOTRA | RAMJI DASS MALHOTRA | H 11 BLOCK H LAJPAT NAGAR 1 | DELHI | DELHI | | DELHI | INDIA | 1100241000000000100000010 |
| 1601430105916638RASHMI PANWAR | KALURAM PANWAR | 1804B VRAJ GREEN VALLEY | KOLSHET RD THANE W SANDOZBAUGH | MUMBAI | | MAHARASHTRA | INDIA | 400607100000000020000010 |
| 1601430105946059ANJARIA BHUVAN HASIT | HASIT ANJARIA | V4 21 TYPE V BSNL COLONY | JODHPUR | AHMEDABAD | | GUJARAT | INDIA | 3800151000000000300000010 |
| 1601430105977252KAVITHA SRIKUMAR | VISWANATHAN RAAMAN | NO 1 241 19TH EAST STREET | KAMARAJ NAGAR | Thiruvanniyur | CHENNAI | TAMIL NADU | INDIA | 6000411000000004000000010 |
| 1601480000042442INDRA KUMAR BAGRI | SRI CHAMPALAL BAGRI | BL-12 | SECTOR-2 | SALT LAKE | CHENNAI | WEST BENGAL | INDIA | 700091100000000220000010 |
| 1601480000291853D DEIVARAYAN . | DEIVARAYAN | OLD NO-20 NEW NO-14 | DR NAIR ROAD | T NAGAR | CHENNAI | TAMIL NADU | INDIA | 600017100000000840000010 |
| 1601480000659124DWIJESH KUMAR DUTTAMAJUMDER | KUMUD BANDHU DUTTAMAJUMDER | ICICI BANK LTD SEC.MKT.SER | 1ST FLOOR 414 EMPIRE COMPLEX | S BAPAT MARGLOWER PAREL (W) | MUMBAI | MAHARASHTRA | INDIA | 4000131000000000320000010 |
| 1601480000855731RAGHAVAN RANGANATHAN | RANGANATHAN | POST BOX 2803 MUSCAT | POSTAL CODE 112 | MUSCAT | | OMAN | OMAN | 11111110000001700000010 |
| IN30001110155088PURSHOTTAM NAGPAL | | B 104/A UNIVERSITY MARG | BAPU NAGAR | JAIPUR | | RAJASTHAN | | 302015100000004000000010 |
| IN30001110180061NIRALI NIRAV SHAH | | 40 GIRIRAJ | 11 ALTAMOUNT ROAD | MUMBAI | | MUMBAI | | 40002610000000414000010 |
| IN30001110210663MEENA H THAKKER | | A BLOCK F 1 | LOTUS AAKRUTI GARDEN | BHAVANI NAGAR | | HUBLI | | 580023100000000520000010 |
| IN30001110250425RASHMI AGARWAL | | FLAT NO 102 KRISHAN DHAM | 16/12 | CIVIL LINES | | KANPUR | | 2080011000000005000000010 |
| IN30001110279132S RANGANATHAN | | 704 AMIZARNA BUILDING | RAMBAUG LANE 2 | KALYAN WEST | | THANE | | 421301100000010000000010 |
| IN30001110342391NIRAV PRATAP SHAH | | 4D GIRIRAH 11 ALTAMOUNT ROAD | MUMBAI | MUMBAI | | MUMBAI | | 40002610000000540000010 |
| IN30001110369648FARIDA DOTIVALA | | 702 B BLASE VIEW | C H S LTD AMBOLI VILLAGE | OFF CAESAR ROAD ANDHERI (W) | | MUMBAI | | 400058100000000600000010 |
| IN30001110393882SATISH M BHARADI | | ASHWATH PLOT NO 7 | 9TH CROSS | BHAGYA NAGAR | | BELGAUM | | 5900061000000001450000010 |
| IN30001110407235SUBHASHCHANDER AZADBHARTI | | 850/1 | SECTOR 40-A | CHANDIGARH | | | | 160040100000000040000010 |
| IN30001110498040VIMAL KUMAR SHARMA | | FLAT NO A 406 MEGHDOOT CHSL | RAHEJA TOWNSHIP NR DINDOSHI POLICE S | MALAD EAST | | MUMBAI | | 4000971000000000400000010 |
| IN30001110616844SARIN M B | | 707 PALM SPRING D CHSL | LINK ROADNEAR D MART | MALAD WEST | | MUMBAI | | 400064100000000250000010 |
| IN30001110634086BHARAT BHOGILAL CHOVIATIA | | 601 SILICON VALLEY | J K MEHTA RD NR PODAR SCHOOL | SANTACRUZ W | | MUMBAI | | 4000541000000001000000010 |
| IN30001110686345U RABINDRANATH NAYAK | | H NO 15 8 446 | BEHIND JAYANAGAR APARTMENTS | KADRI | | MANGALORE | | 5750031000000001200000010 |
| IN30001110719877PUSHPA R SARDA | | BLK C1 APT NO 1096 | SHANTINIKETAN TC 429 | ITPL ROAD WHITEFIELD | | BANGALORE KARNATAKA | | 5600661000000000500000010 |
| IN30001110720754REKHA PRADEEP SHAH | | 104ARIHANT SUDHA PARK | SHANTI SUDHA NAGAR | VALLABH BAUG LANEGHATKOPAR-E | | MUMBAI | | 4000771000000001000000010 |
| IN30001110721128PRADEEP DHARAMSHI SHAH | | 104ARIHANT SUDHA PARK | SHANTI SUDHA NAGAR | VALLABH BAUG LANEGHATKOPAR-E | | MUMBAI | | 4000771000000001000000010 |
| IN30001110735668M.K.MADAN | | B 86 CHANDER NAGAR | GHAZIABAD | UP | | UP | | 2010111000000001000000010 |
| IN30002010076111MADHURI JAIPURIA | | NO 165-A | 9TH MAIN ROAD | RMV EXTENSION | | BANGALORE | | 560080100000004000000010 |
| IN30002010076120PRAVEEN JAIPURIA | | NO 165-A | 9TH MAIN ROAD | RMV EXTENSION | | BANGALORE | | 560080100000004000000010 |
| IN30002010228116VENGARAI RAMASWAMY SUBRAMANIAN | V R RAMASWAMY | FLAT NO 701 7TH FLOOR | RAJESHWARI 17TH ROAD | CHEMBUR | | MUMBAI | | 400071100000000320000010 |
| IN30002010241298KISHOR PREMJI DEDHIA | PREMJI LAKHAMSHI DEDHIA | 54 SHANKAR KUTIR | R NO 17 3RD FLOOR | SCHEME NO 6 RD NO 4 | | SION E MUMBAI | | 4000221000000000850000010 |
| IN30002010359495BALASUBRAMANYA M | M SADASHIVA MAYYA | FLAT NO 101 | KIRTHAN APTS | V T ROAD | | MANGALORE | | 5750011000000001000000010 |
| IN30002010394449GEETA SHAILESH JOSHI | SHAILESH | PLOT NO 28 SWASTIK SOCIETY | NORTH SOUTH RD 2 | JUHU SCHEME VILE PARLE W | | MUMBAI | | 4000561000000002200000010 |
| IN30002010394457SHAILESH RANCHOODAS | RANCHOODAS | 28 SWASTIK SOCIETY | NORTH SOUTH ROAD NO 2 | JUHU SCHEME VILE PARLE W | | MUMBAI | | 4000561000000001600000010 |
| IN30002010419129SHAILESH K SHAH | KANTILAL SHAH | 45 RAJAT APTS | 4TH FLR 20 MOUNT PLEASANT RD | MALABAR HILL | | MUMBAI | | 4000061000000003100000010 |
| IN30002010518700MORSA SAMBASIVA RAO | VENKATRAYUDU | 1-2-100/4 STREET NO 2 | KAKATEEYA NAGAR | HABSIGUDA | | HYDERABAD | | 5000071000000002000000010 |
| IN30002010615868RAVISHANKAR RAO | RAMAKRISHNA RAO | 6-112/10 TAPASYA 37 | NETHRAVATHI LAYOUT | NAGORI KANKANADY POST | | MANGLORE | | 5750021000000000400000010 |
| IN30002010621308NIDHI JAIPURIA | PRAVEEN JAIPURIA | 165A 9TH MAIN ROAD | R M V ENT | BANGALORE | | | | 5600801000000004000000010 |
| IN30002010666398CHANDRAJ BHAGVATLAL SHAH | BHAGVATLAL N SHAH | 9 BHARATKUNJ 2ND FLOOR | B WING SHRADHANAND ROAD | VILE PARLE EAST | | MUMBAI | | 4000571000000002000000010 |
| IN30002010673809SHUSHMA GUPTA | ASHOK KUMAR GUPTA | 1804 LILLIUM BUILDING NAHAR AMRIT | SHAKTI CHANDIVALI SAKINAKA | ANDHERI EAST | | MUMBAI | | 4000721000000000500000010 |
| IN30002010678177KALPANA S SHAH | SAILESH K SHAH | 45 RAJAT APTS 4TH FLR | 20 MOUNT PELASANT ROAD | MALABAR HILL | | MUMBAI | | 400006100000000600000010 |
| IN30002010712922LOPA MUKESH SHAH | MUKESH SEVANTILAL SHAH | 89 MARINE DRIVE | AVANTI BUILDING 4TH FLOOR FLAT 402 | ANUVRAT MARG G ROAD | | MUMBAI | | 4000021000000000100000010 |

| | | | | | | |
|--|-----------------------------|------------------------------------|--------------------------------------|----------------------------------|------------------------------------|--------------------------|
| IN30002010712947MUKESH SEVANTILAL SHAH | SEVANTILAL CHIMANLAL SHAH | 89 MARINE DRIVE | AVANTI BUILDING 4TH FLOOR FLAT NO 40 | ANUWRAT MARG G ROAD MARINE LINES | MUMBAI | 40000210000000010000010 |
| IN30002010816505SHITAL SHAILESH JOSHI | SHAILESH | 8 KELAWALA BLDG SWASTIK SOCIETY | NORTH SOUTH ROAD 2 | JUHU SCHEME VILE PARLE WEST | MUMBAI | 400056100000000142000010 |
| IN30002010857635SHUBHANGI ARUN BAHULIKAR | ARUN VASANT BAHULIKAR | 1187/4 SHIVAJI NAGAR | PUNE | | | 411005100000000015000010 |
| IN30002010857650ARUN VASANT BAHULIKAR | VASANT DATTATRAYA BAHULIKAR | 1187/4 SHIVAJI NAGAR | PUNE | | | 411005100000000015000010 |
| IN30002010874036S BALASUBRAMANIAN | G SUNDARAM | FLAT NO 3 SRINIVAS APTS | 40/54 MURTHY STREET EXTENSION | WEST MAMBALAM | CHENNAI | 600033100000003200000010 |
| IN30002010911685KASTURI RADHIKA PAI | KASTURI SURESH PAI | 4-6-934/14 FLAT NO 106 CLASSIQUE | PARADISE K S RAO RD ONE PRABHAT | TALKIES HAMPANKATTA POST | MANGALORE | 575001100000003000000010 |
| IN30002010981815P MANJULA | G PASUPATHY | 5 MAIN ROAD | ALAGAPPAN NAGAR | MADURAI | | 625003100000000224000010 |
| IN30002010995162SUDHIR TRAMBAKLAL CHOKSHI | TRAMBAKLAL KAPURCHAND | SHRI SUDARSHAN BLDG BLDG NO 314 | FLAT NO 703 7TH FLR | RAM NARAYAN NARKAR MRG | OPP ARUN VAIDYA GHATKOPAR E MUMBAI | 40007710000000100000010 |
| IN30002011019965RADHESHYAM DHANRAJ BAGRI | DHANRAJ BAGRI | 4TH FLOOR FLAT NO 6 | D MALABAR APARTMENT | NEPEAN SEA ROAD | MUMBAI | 40003610000000025000010 |
| IN30002011020095SANGEETA RADHESHYAM BAGRI | RADHESHYAM BAGRI | 4TH FLOOR FLAR NO 6 | D MALABAR HILL APARTMENT | NEPEAN SEA ROAD | MUMBAI | 40003610000000050000010 |
| IN30002011025657ARTI HEMANT SHAH | HEMANT DHIRUBHAI SHAH | 416 SHANTI SADAN 3RD FLOOR | BHAUDANI ROAD | MATUNGA | MUMBAI | 40001910000000710000010 |
| IN30002011104125T S KRISHNASWAMY | T SUBBRAMANIAM | SUBRMANYA PLOT NO 27 | DOAK NAGAR MELAKKAL ROAD | KOCHADAI | MADURAI | 62501610000000900000010 |
| IN30002011160845SATYASRVATHSA JONNALAGADDA | J RAGHUNATH RAO | G-1 PLOT NO 125 AND 126 | SAI LAKSHMINILAYAM | KAVURI HILLS PHASE-I | HYDERABAD | 50003310000000900000010 |
| IN30002011166169ROSE SABINA SEQUEIRA | R O SEQUEIRA | 103 PARK LANE | SECUNDERABAD | | | 50000310000000448000010 |
| IN30002011249940SHAILESH JOSHI | RANCHHODDAS | 8 KELAWALA BLDG 28 SWASTIK SOCIETY | NORTH SOUTH ROAD 2 | JVPD JUHU SCHEME VILE PARLE W | MUMBAI | 40005610000000220000010 |
| IN30002011282445SANDHYA SANJAY PATODIA | SANJAY PATODIA | 304 PARMAR AVIENUS | 65 EMPRESS COUNTY | SOPAN BAUG B/H EMPRESS GARDEN | PUNE | 41100110000000020000010 |
| IN30002011290839SHAILESH RANCHHODDAS JOSHI | RANCHHODDAS | 8 - KELAWALA BLDG | 28 SWASTIK SOCIETY NORTH SOUTH RD 2 | JVPD VILE PARLE W | MUMBAI | 40005610000000710000010 |
| IN30002011300690RAVINDER SINGH DUDHORIA | BAHADUR SINGH DUDHORIA | VARDHMAN TRADERS | AT ROAD | OPP RUPASREE HALL | GUWAHATI | 78100110000000050000010 |
| IN30002011306436PUJA ASHISH KAKABALIA | ASHISH DILIP KAKABALIA | 602 MANGAL VILLA | B WING TEJPAL ROAD | VILE PARLE E | MUMBAI | 40005710000000090000010 |
| IN30002011399915ANITA RAVISHANKAR | RAVISHANKAR RAO | 6-112-10 (1) TAPASYA 37 | NETHRAVATHI LAYOUT | NAGORI KANKANADY POST | MANGALURU | 57500210000000100000010 |
| IN30002011445083SHANTI NARAYANAN | K R NARAYANAN | 10 SHITAL APPTS | 96 GARODIA NAGAR | GHATKOPER EAST | MUMBAI | 40007710000000250000010 |
| IN30002011446834PRAVEEN JAIPURIA | | 165 - A 9TH MAIN ROAD | RAJMAHAL VILAS EXTENSION | BANGALORE | | 56008010000000400000010 |
| IN30002011508875JIGNA TEJAS SHAH | TEJAS J SHAH | 514 PRASAD CHAMBERS | 5 TH FLOOR TATA ROAD NO 2 | OPERA HOUSE | MUMBAI | 400004100000011878000010 |
| IN30002011572905JUGAL MUKESH SHAH | MUKESH SEVANTILAL SHAH | 89 AVANTI BLDG 4TH FLOOR | FLAT NO 402 G ROAD | ANUWRAT MARG MARINE DRIVE | MUMBAI | 40002010000000016000010 |
| IN30002011594860SRIRAM SHANKARANARAYAN IYER | RAMANATHAN SHANKARANARAYAN | 6/127A INDIRA SADAN | SCHEME ROAD 24 A | SION WEST | MUMBAI | 40002310000000040000010 |
| IN30002011652823RAJ KUMAR BAJAJ | | DD-9A | KALKAJEE | NEW DELHI | | 11001910000000020000010 |
| IN30002011674693PRADEEP BALKRISHNA KALE | BALKRISHNA JIVAJI KALE | 2/3 PRITAMNAGAR | KOTHRUD | PUNE | MAHARASHTRA | 411029100000000170000010 |
| IN30002011696410RAJESH SHIRODKAR | PANDURANG VASUDEV SHIRODKAR | D/F - 3 KURTARKAR HARMONY | ST JOAQUIM ROAD | BORDA | MARGAO GOA | 40360210000000050000010 |
| IN30002011734118ANMAY DHANUKA | ANAND DHANUKA | UDITA | FLAT NO 1/807 | 1050/1 SURVEY PARK | KOLKATAWEST BENGAL | 700075100000000150000010 |
| IN30002011735715SONAM RONAK PATODIA | RONAK MUKESH PATODIA | 304 PARMAR AVIENUS | 65 EMPRESS COUNTY | SOPAN BAUG | PUNE MAHARASHTRA | 41100110000000020000010 |
| IN30002011748042MUNIRA PATODIA | RISHAB PATODIA | 304 PARMAR AVIENUS | 65 EMPRESS COUNTY | SOPAN BAUG | PUNE MAHARASHTRA | 41100110000000040000010 |
| IN30002011790215ASHOK MEHTA | RAM RAKHA MEHTA | H NO 254 PATHANKOT BYE PASS | GURU GOBIND SINGH AVENUE | JALANDHAR | PUNJAB | 14400910000000090000010 |
| IN30002011866997RAHUL KUMAR | RAMJI DASS | S/O RAMJI DASS 32930 | ST. NO.2 PARAS RAM NAGAR | BATHINDA | | 151001100000000010000010 |
| IN30002011996121SURBHI YADAV | BABU LAL YADAV | HOUSE NO 3126 239 1 | KONSIWAS ROAD | KAMLA NAGAR | REWARI | 12340110000000050000010 |
| IN30002030064909PREM KISHORE JAIN | TANSUKH RAI JAIN | SECTOR-APKT-B & CFLAT NO. 971 | VASANT KUNJ | NEW DELHI | | 11007010000000100000010 |
| IN30002060041593SANJAY KUMAR KOTECHEA | MADAN LAL KOTECHEA | 106 KIRAN CH SINHA RD | 2ND FLOOR FLT C BL 10 | GANGES GARDEN SHIBPUR | HOWRAH | 71110210000000050000010 |
| IN30002060053652PALLAVI MALANI | ASHOK KUMAR MALANI | 8 PRETORIA STREET | KOLKATA | | | 70007110000000601000010 |
| IN30002060060225SANJAY KUMAR KOTECHEA AND SONS HUF | | GANGES GARDEN | 106 KIRAN CHANDRA SINGHA ROAD | BLOK B 10 2ND FLOOR | FLATE NO C HOWRAH (SHIBPUR) | 71110210000002200000010 |
| IN30002060064131SANJAY KUMAR KABRA | RAJENDRA KUMAR KABRA | FLAT NO 16 | 2 ND FLOOR | P 3/1 DOBSON LANE | HOWRAH | 71110110000000240000010 |
| IN30005410009298LOS ANGELES CITY EMPLOYEES RETIREMENT SYSTEM | | CITIBANK N.A. CUSTODY SERVICES | FIFC- 9TH FLOOR G BLOCK | PLOT C-54 AND C-55 BKC | BANDRA - EAST MUMBAI | 40009810000001668000010 |
| IN30005410013268THE EMERGING MARKETS SMALL CAP SERIES OF THE DFA I | | CITIBANK N.A. CUSTODY SERVICES | FIFC- 9TH FLOOR G BLOCK | PLOT C-54 AND C-55 BKC | BANDRA - EAST MUMBAI | 40009810000010888000010 |
| IN30005410013410EMERGING MARKETS CORE EQUITY PORTFOLIO (THE PORTFO | | CITIBANK N.A. CUSTODY SERVICES | FIFC- 9TH FLOOR G BLOCK | PLOT C-54 AND C-55 BKC | BANDRA - EAST MUMBAI | 40009810000049977000010 |

| | | | | | |
|--|--------------------------------|------------------------------------|---------------------------|-------------------------|--------------------------|
| IN30005410017712EMERGING MARKETS SOCIAL CORE EQUITY PORTFOLIO OF D | CITIBANK N.A. CUSTODY SERVICES | FIFC- 9TH FLOOR G BLOCK | PLOT C-54 AND C-55 BKC | BANDRA - EAST MUMBAI | 40009810000005230000010 |
| IN30005410032536CITY OF LOS ANGELES FIRE AND POLICE PENSION PLAN | CITIBANK N.A. CUSTODY SERVICES | FIFC- 9TH FLOOR G BLOCK | PLOT C-54 AND C-55 BKC | BANDRA - EAST MUMBAI | 40009810000001840000010 |
| IN30005410074841WORLD EX U.S. TARGETED VALUE PORTFOLIO OF DFA INVE | CITIBANK N.A. CUSTODY SERVICES | FIFC- 9TH FLOOR G BLOCK | PLOT C-54 AND C-55 BKC | BANDRA - EAST MUMBAI | 40009810000001811000010 |
| IN30005410074905WORLD EX U.S. CORE EQUITY PORTFOLIO OF DFA INVESTM | CITIBANK N.A. CUSTODY SERVICES | FIFC- 9TH FLOOR G BLOCK | PLOT C-54 AND C-55 BKC | BANDRA - EAST MUMBAI | 40009810000001952000010 |
| IN30005410080999JOHN HANCOCK FUNDS II EMERGING MARKETS FUND | CITIBANK N.A. CUSTODY SERVICES | FIFC- 9TH FLOOR G BLOCK | PLOT C-54 AND C-55 BKC | BANDRA - EAST MUMBAI | 40009810000000626000010 |
| IN30005410100216EMERGING MARKETS TARGETED VALUE PORTFOLIO | CITIBANK N.A. CUSTODY SERVICES | FIFC- 9TH FLOOR G BLOCK | PLOT C-54 AND C-55 BKC | BANDRA - EAST MUMBAI | 40009810000000921000010 |
| IN30005410115788DIMENSIONAL WORLD EX U.S. CORE EQUITY 2 ETF OF DIM | CITIBANK N.A. CUSTODY SERVICES | FIFC- 9TH FLOOR G BLOCK | PLOT C-54 AND C-55 BKC | BANDRA - EAST MUMBAI | 400098100000007065000010 |
| IN30005410116787EMERGING MARKETS EX CHINA CORE EQUITY PORTFOLIO OF | CITIBANK N.A. CUSTODY SERVICES | FIFC- 9TH FLOOR G BLOCK | PLOT C-54 AND C-55 BKC | BANDRA - EAST MUMBAI | 40009810000002428000010 |
| IN30005410118830DIMENSIONAL EMERGING MARKETS VALUE ETF OF DIMENSIO | CITIBANK N.A. CUSTODY SERVICES | FIFC- 9TH FLOOR G BLOCK | PLOT C-54 AND C-55 BKC | BANDRA - EAST MUMBAI | 40009810000000056000010 |
| IN30005410118856DIMENSIONAL EMERGING MARKETS CORE EQUITY 2 ETF OF | CITIBANK N.A. CUSTODY SERVICES | FIFC- 9TH FLOOR G BLOCK | PLOT C-54 AND C-55 BKC | BANDRA - EAST MUMBAI | 40009810000000036000010 |
| IN30007910100675LATCHUMANA V L | TECH MAHINDRA LIMITED | SHARDA CENTRE S NO 9 | CTS NO 11B/1 ERANDAWANE | PUNE MAHARASHTRA | 41100410000000010000010 |
| IN30007910173023INDRAVADAN RAMANLAL MISTRI | LAKSHMANAN | NR. VAIBHAV PAR | GHODASAR | AHMEDABAD GUJARAT | 38005010000000037000010 |
| IN30007910250896SRIKANATH THIRUVATHIYOOR | RAMANLAL KESHAVLAL MISTRI | TWIN TOWER TWIN TOWER PREMISES CHS | VEER SAVARKAR MARG | MUMBAI | 40002510000000010000010 |
| IN30007910301294MANGILAL DEVICHAND PAREKH | KRISHNAMURTHY THIRUVATHIYOOR | BR GANGADHAM SHETRUNJAY RD | NR VIT COLLEGE HOSTEL | PUNE MAHARASHTRA | 411048100000000048000010 |
| IN30007910320889SHOBHIT PATHAK | DEVICHAND GULABCHAND PAREKH | KANAK VIHAR | AJMER ROAD | JAIPUR | 302024100000000005000010 |
| IN30007910499059MEENABEN M SHARMA | VIJAY PATHAK | SOCIETY B / H MAHARAJA AGRASEN | BHAVAN CITY LIGHT ROAD | SURAT GUJARAT | 395007100000000002000010 |
| IN30007910653837MEENAKHI PANDA | JANARDAN MURLIDHAR SHARMA | BOMIKHAL RASULGARH | KHURDA | BHUBANESWAR ODISHA | 75101010000000017000010 |
| IN30007910684899MANASI PANDA | RAJENDRA PRASAD PANDA | BLOCK VISHNU BALAJI COMPLEX | GOVIND PRASAD | BHUBANESWAR ODISHA | 75100610000000019000010 |
| IN30007910684954VISHNU PRIYA PANDA | RAJENDRA PRASAD PANDA | BLOCK - VISHNU BALAJI COMPLEX | GOVIND PRASAD | BHUBANESHWAR ODISHA | 75100610000000019000010 |
| IN30007910758804TYAGARAJAN RAMACHANDRAN | RAJENDRA PRASAD PANDA | ALAMELU MANGAPURAM | MYLAPORE H. O. | CHENNAI TAMIL NADU | 600004100000000200000010 |
| IN30007910898181BALAKRISHNAN | VENKATASUBRAMANIAM TYAGARAJAN | THIYAGARAYA NAGAR | CHENNAI THIYAGARAYA NAGAR | TAMIL NADU | 60001710000000020000010 |
| IN30007910910574BOMMISSETTY JYOTHI | PERIYASAMY | NEW BOYANAPALLI | TALLAPAKA NEW BOYANAPALLI | CUDDAPAH ANDHRA PRADESH | 51612610000000017000010 |
| IN30009510032948MOHANLAL SHAH | SUNKARA ESWARAI AH | 11 BARABAZAR | NAINITAL | UP | 263001100000000050000010 |
| IN30009510069472RAMESH KUMAR JAIN | NATH SHAH | NO. 72 II FLOOR SUBHAS COMPLEX | AVENUE ROAD | BANGALORE KARNATAKA | 56000210000000002000010 |
| IN30009510200838MITRASEN JAIN | NATHMAL JAIN | EKSAR ROAD | BORIVLI (W) | MUMBAI | 400091100000000085000010 |
| IN30009510345465SUSHILA BAGRI | TANSUKHRAI JAIN | SECTOR - 2 | SALT LAKE | KOLKATA | 700091100000000040000010 |
| IN30009510345504SUSHILA BAGRI | INDRA KUMAR BAGRI | SECTOR - 2 | SALT LAKE | KOLKATA | 700091100000000040000010 |
| IN30009510345512INDRA KUMAR BAGRI | INDRA KUMAR BAGRI | SALT LAKE | KOLKATA | KOLKATA | 700091100000000040000010 |
| IN30009510579374SUNDIP RANJIT ATIT | CHAMPA LAL BAGRI | A D MARG 4TH FLOOR | OFFICE NO 19 FORT | MUMBAI | 400001100000000074000010 |
| IN30009510624870V GANESH | A VAIDYANATHAN | CHURCH GATE AVENUE | TANSI NAGAR VELACHERY | CHENNAI | 60004210000000025000010 |
| IN30009510670843SAVITHRI NAGARAJAN | S NAGARAJAN | LYN WOOD LANE | MAHALINGAPURAM | CHENNAI | 600034100000001796000010 |
| IN30009510738367RADHIKA NAGARAJAN | N KRISHNAMURTHY | MAHALINGAPURAM | CHENNAI | CHENNAI | 60003410000002000000010 |
| IN30009511267190K VISWANATHAN | CHAMPA LAL BAGRI | SUBRAMANIYAM STREET | CHENNAI | CHENNAI | 600033100000000040000010 |
| IN30009511415372INDRA KUMAR BAGRI | N KRISHNAMURTHY | SALT LAKE | CHENNAI | CHENNAI | 600033100000000040000010 |
| IN30009511441330IL AND FS SECURITIES SERVICES LIMITED | CHAMPA LAL BAGRI | PILOT NO 14 RAHEJA VIHAR | KOLKATA | MUMBAI | 70009110000000012000010 |
| IN30009511444297S VIJAYALAKSHMI | SRINIVASAN | 9/6 LADY DESIKACHARI ROAD | CHANDIVALI ANDHERI (E) | MUMBAI | 400072100000000261000010 |
| IN30009512109983PRAKASH NATVERLAL LOTWALA | NATVERLAL CHIMANLAL LOTWALA | CHANDA WADI | MYLAPORE | CHENNAI | 600004100000000248000010 |
| IN30011810008025AJAY GOEL | R C GUPTA | RANA PRATAP BAGH | OPP MADHAV BAUG TEMPLE | MUMBAI | 400004100000000200000010 |
| IN30011810102302R R GUPTA | MADAN LAL | SECTOR 3 | DELHI | DELHI | 11000710000000010000010 |
| IN30011810182712MADHU JAIN | RAJ BAHADUR | SUNRISE APARTMENTS | ROHINI | DELHI | 11008510000000700000010 |
| IN30011810771940ASHISH MEHRA HUF | DES RAJ JAIN | SECTOR-121 | SECTOR 13 ROHINI | DELHI | 110085100000000440000010 |
| IN30011810825212VIKAS CHANDER JAIN | DES RAJ JAIN | SARASWATI VIHAR | NOIDA | DELHI | 20130110000000040000010 |
| | | | DELHI | | 11003410000000104000010 |

| | | | | | | |
|---|-----------------------------|------------------------------------|-------------------------------------|----------------------------------|------------------------|--------------------------|
| IN30011810920724RITU JAIN | SANJEEV KUMAR JAIN | 18/4 | SHAKTI NAGAR | DELHI | | 11000710000000050000010 |
| IN30011810927172SAIBAL KUMAR DUTT | SOMYENDRA KUMAR DUTT | 181 | RAMESH DUTT STREET | KOLKATA | | 70000610000000001000010 |
| IN30011810979513BHARAT AGARWAL | PURSHOTTAM DASS AGARWAL | 1-2-593/34 B BLOCK | FLAT NO-303 SURYA KIRAN APPARTMENTS | GAGAN MAHAL ROAD DOMALGUDA | HYDERABAD | 50002910000000002000010 |
| IN30011811049090NISHU RATHORE | PANKAJ RATHORE | 2/2 | NEW LAYAL PUR | RAM NAGAR | DELHI | 11005110000000025000010 |
| IN30011811071253S SUDARSON | S K SAJJAN RAJ | 35 | TIRUVUOODAL STREET | TIRUVANNAMALAI TAMIL NADU | | 60660110000000100000010 |
| IN30011811080272S HEMAMALINI | B SANKARA SUBRAMANIAM | 32 | 4TH AVENUE | ASHOK NAGAR | CHENNAI | 60008310000000272000010 |
| IN30011811087895GAJINDER PAL SINGH KOHLI | WAZIR SINGH KOHLI | C 53 2ND FLOOR | BALI NAGAR | NEW DELHI | | 11001510000000025000010 |
| IN30011811323654SANJAY SHARMA | VISHWA MITTER SHARMA | 15/70 | OLD RAJINDER NAGAR | NEW DELHI | | 11006010000000012000010 |
| IN30011811347042AMIT KUMAR BANSAL | BHARAT BHUSHAN BANSAL | B/G-13 | SHALIMAR BAGH EAST | DELHI | | 11008810000000004000010 |
| IN30011811417616HARPREET SINGH | AMARJIT SINGH | A 17 E DDA FLATS | DDA FLATS | MUNIRKA | NEW DELHI | 11006710000000150000010 |
| IN30011811430967RAJ DULARI GUPTA | KAILASH CHANDRA GUPTA | H 2/19 | SECTOR 11 | ROHINI | DELHI | 11008510000000350000010 |
| IN30011811508900HARMOHAN SINGH SAWHNEY | BHAGAT SINGH | 11/24 AB IIND FLOOR | GURUDWARA ROAD | TILAK NAGAR | NEW DELHI | 11001810000000150000010 |
| IN30011811522678ANAND KUMAR | MALIRAM | C/O SAGARMAL 22-6-61 | GULZAR HOUZ KALIKANAN ROAD | BELOW AXIS BANK ANDHRA PRADESH | HYDERABAD | 50000210000001050000010 |
| IN30011811677851NAMITA AGGARWAL | ROHIT AGGARWAL | I 146 I BLOCK | ASHOK VIHAR | PHASE 1 | DELHI | 11005210000000005000010 |
| IN30011811743305RAVI RATHORE | HARI SINGH RATHORE | A 70 SECOND FLOOR | ASHOKA ENCLAVE PART 2 SECTOR 37 | HARYANA | FARIDABAD | 12100310000000060000010 |
| IN30011820011846JASLEEN KAUR | OPINDER SINGH | GLOBE AUTOMOBILES | OPP KAMAL CINEMA | CIVIL LINES | BAREILLY | 24300310000000050000010 |
| IN30011830505026VIJAY KUMAR AGARWAL HUF | | A-17 | NITAYA NAND NAGAR | QUEENS ROAD | JAIPUR | 30202110000000050000010 |
| IN30012610021563V SRINIVASA RANGAN | R VENDATHACHARI | ASHOK TOWERS C-1003 10TH FLOOR | DR BABASAHEB AMBEDKAR ROAD | PAREL OPP GANDHI HOSPITAL | MUMBAI MAHARASHTRA | 40001210000013400000010 |
| IN30012610023670J S SIVASUBRAMANIAN | J S SANKARA IYER | DGM-SAKTHI SUGARS LTD | FLAT NO 102 VIDYA VILLA OLD NO.3 | NEW NO.26 SOUNDARAPANDIAN STREET | ASHOKNAGAR CHENNAI | 60008310000002000000010 |
| IN30012610025173JAYA ROY | RATAN KUMAR ROY | B 14 MALANCHA P O RAJBATI | CALCUTTA | | | 70008110000000090000010 |
| IN30012610028180ASHA KALRA | LALIT KUMAR KALRA | D-1 804 8TH FLOOR | GOLDEN PALM APARTMENT | KOTHANUR POST K NARAYANPURA | BANGALORE KARNATAKA | 56007710000000250000010 |
| IN30012610030477ALKAL I BHATT | ALKA I BHATT | BUNGLOW NO 2 GAYATRI SOCIETY | OPP S V CAMPUS | NR RAILWAY STATION | KADI DISTRICT MEHSANA | 38271510000000090000010 |
| IN30012610039011NITIN VASUDEO MONDKAR | VASUDEO PURUSHOTTAM MONDKAR | 2-B HIRABAD MANSION | SITALADEVI TEMPLE ROAD | MAHIM MUMBAI | | 400016100000000508000010 |
| IN30012610061992ANIL IGNATIUS D'SA | FRANCIS ANTHONY D'SA | 901 9TH FLOOR SUGEE SADAN | GOKHALE ROAD SOUTH | OPP MUNICIPAL SCHOOL DADAR WEST | MUMBAI MAHARASHTRA | 40002810000000025000010 |
| IN30012610063652HIMANSHU SURYAKANT MODI | SURYAKANT RATILAL MODI | B-17 INCOME TAX EMPLOYEES | CO.OP HOUSING SOCIETY | NEAR SARKARI VASAHAT | MEMNAGAR AHMEDABAD | 38005210000000008000010 |
| IN30012610086042KALPANA KISHOR TOPRANI | KISHOR KARSONDAS TOPRANI | SAHAKAR NIKETAN | 202-4 GROUND FLOOR WADALA | MUMBAI | | 40003110000000200000010 |
| IN30012610089830ROHINI MADHAV PARANJAFE | MADHAV VITTHAL PARANJAFE | BUILDING IVY/202 COURTYARD | POKHARAN RD NO 2 SIDDHACHAL | NEAR MARUTI MANDIR | THANE MAHARASHTRA | 40061010000000200000010 |
| IN30012610167221JAYANT KUMAR MONGA | HAR KRISHAN LAL | FLAT NO B-64 SFS FLATS | TRIVENI APARTMANTS SHEIKH SARAI | PHASE-1 NR MALVIYA NAGAR | NEW DELHI DELHI | 11001710000000600000010 |
| IN30012610180439B.R.S.RAGHAVAN | B.R.RAMASWAMY IYENGAR | NO 25 16TH CROSS 13TH MAIN | MALLESWARAM | BANGALORE | | 560055100000000500000010 |
| IN30012610191150RAMESH CHANDRA TELA | CHANDRA TELA | 603 MENKA | NALANDA MANEKA SOCY | OPP BON BON ANDHERI VERSOVA ROAD | ANDHERI (W) MUMBAI | 40005810000000050000010 |
| IN30012610214883PABITRA KUMAR DUTTA | P B DUTTA | 109A B T ROAD | CALCUTTA | | | 70003510000000006000010 |
| IN30012610222465POOJA MALPANI | SANDEEP MALPANI | SHEELA APARTMENT 7/31 2 BWARDEN | ROAD NEAR MAHALAXMI TEMPLE | MUMBAI | | 400026100000000500000010 |
| IN30012610288932GOPI KRISHNA MAHESHWARI | RAM SWAROOP | FLAT NO 85 | POCKET GH 13 | PASCHIM VIHAR | NEW DELHI | 11008710000000050000010 |
| IN30012610298569BHAVESH SHAH | SANANTKUMAR SHAH | SECTOR 19 | BUNGLONW 102 | GUJARAT | | 38201910000000066000010 |
| IN30012610301497NARMADABEN MAFATLAL PATEL | MAFATLAL M PATEL | A/402 SHLOK EXOTICA | OPPOSITE UPVAN VILLA | GALA GYMKHANA ROAD SOUTH BOPAL | AHMEDABAD GUJARAT | 38005810000000050000010 |
| IN30012610384592V S SAMPATH | V R G SRINIVASAN | PLOT W 185 NORTH MAIN ROAD | ANNA NAGAR WEST EXTN | CHENNAI | | 60010110000000400000010 |
| IN30012610406793P K RAMESH | P N KRISHNAN | FLAT 4 B 'SPLUMA' | 164 LUZ CHURCH ROAD | MYLAPORE | CHENNAI | 60000410000000384000010 |
| IN30012610410409N K RAMANANDAN | RAMANANDAN | 44/1746 H SWEETY CORNER | DESHABHIMANI ROAD | KALOOR | KOCHI KERALA | 68201710000000072000010 |
| IN30012610465042PULIGILLA VIJAYA LAXMI | PULIGILLA RAMULU | PLOT NO 254 ROAD NO 11 | UASAVI COLONY R K PURAM | KOTHAPET | HYDERABAD | 50003510000000380000010 |
| IN30012610467819NAVIN CHANDER BAKSHI | MOHAN LAL BAKSHI | 4C/4 | OLD RAJINDER NAGAR | NEW DELHI | | 11006010000000800000010 |
| IN30012610482998N KRISHNAN | P NATARAJAN | H 47/G1 HIG FLATS | THENDRAL APARTMENTS | THIRUVALLUVAR NAGAR | TRHIRUVANMIYUR CHENNAI | 60009110000000100000010 |
| IN30012610506851JYOTI J TIJORIWALA | J B TIJORIWALA | 4/40 HAJI ALI MUNLOS CO OP HSG SOC | HAJI ALI PARK | MUMBAI | | 40003410000002000000010 |

| | | | | | | |
|---|-------------------------------|--------------------------------------|------------------------------------|-------------------------------------|-------------------------|-------------------------|
| IN30012610507049JAYESH J TIJORIWALA | J B TIJORIWALA | 4/40 HAJI ALI | MUNLOS CO OP HSG SOC | HAJI ALI PARK | MUMBAI | 40003410000001000000010 |
| IN30012610524958KUNDA PRAHLAD BARHATE | PRAHLAD SUPADA BARHATE | B 6 PATIL REGENCY | NEAR DIVGHI METAL | ERANDWANE | PUNE | 41100410000000100000010 |
| IN30012610553788BINA SATISH MEHTA | SATISH NAVNIT MEHTA | 301 ANANG AVENUE | 18 BRAHMIN MITRA MANDAL SOCIETY | INDUSIND BANK LANE ELLISBRIDGE | AHMEDABAD GUJARAT | 38000610000000400000010 |
| IN30012610628207DAYANAND C. | C.GOVINDAN | 4B RDS OASIS | 4TH NETHAJI CROSS RD | JAWAHAR NAGAR KADAVANTHRA | KOCHI KERALA | 68202010000000015000010 |
| IN30012610723087SUSMITA DUTTA | PRADYOT KUMAR DUTTA | 529 RABINDRA SARANI | BAGHBAZAR | OPP UCO BANK | KOLKATA WEST BENGAL | 70000310000000050000010 |
| IN30012610826171VIJAYA LAKSHMI PULIGILLA | RAMULU PULIGILLA | PLOT NO 254 ROAD NO 11 | VASAVI COMPLEX | R K PURAM | HYDERABAD | 50003510000000522000010 |
| IN30012610828216RUBY PILLAI | KESAVAN PILLAI | RAVAL TOWER | 1101 A WING SECTOR 11 | C B D BELAPUR | NAVI MUMBAI MAHARASHTRA | 40061410000000036000010 |
| IN30012610849794VISALAKSHI PERIANNAN | VE PERIANNAN | NO 1 BHASKARA PURAM | MYLAPORE | CHENNAI | | 60000410000000160000010 |
| IN30012610850083VISALAKSHI PERIANNAN | VE PERIANNAN | NO 1 BHASKARA PURAM | MYLAPORE | CHENNAI | | 60000410000000560000010 |
| IN30012610872010RAMESH CHAMPSHI LUTHIA | CHAMPSHI K LUTHIA | B 22 GLORIA NEAR ST. PIUS CHURCH | ST. PIUS SOCIETY | NAHUR MULUND (W) | MUMBAI | 40008010000000156000010 |
| IN30012610878901KAMLESH HIMATLAL SHAH | HIMATLAL SANKALCHAND SHAH | 4 DESAI SOCIETY | COLLEGE ROAD | NADIAD | | 38700110000001170000010 |
| IN30012610908396KULYADI MANOHAR PAI | KULYADI MOHAN PAI | 38 18TH CROSS ROAD | MALLESWARAM WEST | BANGALORE | | 56005510000000448000010 |
| IN30012610912713RAKSHABEN BALDEVBHAI DESAI | BALDEVBHAI DESAI | 16 SHREE NIDHI BUNGLOWS | VASANA ROAD | OPP BINA NAGAR OPP WHITE HOUSE | VADODARA GUJARAT | 39000710000000400000010 |
| IN30012610914180SUMIT DILIP NAVARE | DILIP BHALCHANDRA NAVARE | HOUSE NO 7 SILVER SPRING | PASHAN ROAD | PANCHAVATI PASHAN | PUNE MAHARASHTRA | 41100810000000600000010 |
| IN30012610923699RAM CHAND SONI | AKSHAYA CHAND SONI | 518 | RABINDRA SARANI | NEAR FOOD BAZAR | CALCUTTA | 70000510000000800000010 |
| IN30012610974848PHYLLIS FARIAS | ROMUALD CLAUDE MICHAEL FARIAS | 44 CLINE ROAD | COOKE TOWN | BANGALORE | | 56000510000000100000010 |
| IN30012611063322SURANENI VISWESWARA RAO | S HAYAGRIVA RAO | F 6 MEHAR APTS | C B M COMPOUND | VISAKHAPATNAM | | 53000310000000035000010 |
| IN30012611089777RAM BACHAN SINGH | RAM SAGAR SINGH | F/239B GALI NO 12 | MANGAL BAZAR | LAXMI NAGAR | DELHI | 11009210000000020000010 |
| IN30012611118881GOVINDA RAJAN N | NARASIMHAN C V | AH 155 III STREET | ANNA NAGAR EAST | CHENNAI | | 60004010000000030000010 |
| IN30012611126267USHA MENON | MANAZHI VASU DEVA MENON | 2 A 15 PINNACLE CREST | 146 RAJIV GANDHI SALAI | OPP AAVIN MILK DAIRY SHOLINGANALLUR | CHENNAI TAMILNADU | 60011910000000100000010 |
| IN30012611144815N SADASIVAN | P R NARAYANA IYER | 11 RAKESH LIC COLONY | OFF DR R P ROAD | MULUND (WEST)_ | MUMBAI | 40008010000000115000010 |
| IN30012611150334DINESH CHANDER BAHL | MANGAT RAI BAHL | 37A GARCHA ROAD | GODHULI 5C | KOLKATA | | 70001910000000200000010 |
| IN30012611290947HDFC MUTUAL FUND - HDFC MULTI CAP FUND | | HDFC BANK LIMITED CUSTODY OPERATIONS | EMPIRE PLAZA 1 4TH FLOOR LBS MARG | CHANDAN NAGAR VIKHROLI WEST | MUMBAI | 40008310000986388000010 |
| IN30014210013129BEHRAM RUSTOM MADON | | 44 REHEM MANSIONNO 2 | COLABA CAUSEWAY | SHAHEED BHAGAT SINGH ROAD | MUMBAI | 40003910000000100000010 |
| IN30014210379755BIJOY RAYCHAUDHURI | S P RAYCHAUDHURI | FLAT 4 G SANTOSH GARDENS | 8 EKDALIA ROAD | KOLKATA | | 70001910000000900000010 |
| IN30014210415112S MADHAVAN | R SAMPATH KUMARAN | B2-191 9TH FLOOR SOBHA | IVORY 7/1 | ST JOHNS ROAD | BENGALURU | 56004210000003600000010 |
| IN30014210423631ROSHAN MINOCHER MASTER | MINOCHER TEHMULJI MASTER | 2403 ORCHID TOWER A WING | BELLASIS ROAD | MUMBAI CENTRAL E | MUMBAI | 40000810000000025000010 |
| IN30014210492857JAGMOHAN BATRA | RAM LAL BATRA | B-57 T/F | QUTER RING ROAD | SWAMI NAGAR PETROL PUMP | NEW DELHI | 11001710000000450000010 |
| IN30014210704061DARSHANA ANIL SHAH | ANIL BHAVANJI SHAH | HSBC SECURITIES SERVICES | 11TH FLR BLDG NO.3 NESCO - IT PARK | NESCO COMPLEX W E HIGHWAY | GOREGAON EAST MUMBAI | 40006310000000090000010 |
| IN30014210731861BHUPENDRA BHAGWANJI PAREKH | BHAGWANJI PAREKH | C 201 PRANAY SUDARSHAN | JOSHI LANE | GHATKOPAR EAST | MUMBAI | 40007710000000025000010 |
| IN30014210741194BACHH RAJ NAHAR | BAG MAL NAHAR | FLAT NO 1 MAHESWAR NIKETAN | 5B PEDDAR ROAD | NEAR JINDAL MANSION | MUMBAI | 40002610000000616000010 |
| IN30014220772140SPDR S&P EMERGING MARKETS SMALL CAP ETF | | HSBC SECURITIES SERVICES 11TH FLOOR | BLDG 3 NESCO IT PARK NESCO COMPLEX | W E HIGHWAY GOREGAON EAST | MUMBAI | 40006310000001319000010 |
| IN30014220774577CITY OF NEW YORK GROUP TRUST | | HSBC SECURITIES SERVICES 11TH FLOOR | BLDG 3 NESCO IT PARK NESCO COMPLEX | W E HIGHWAY GOREGAON EAST | MUMBAI | 40006310000002056000010 |
| IN30015910005049SANJAY DAGA | JUGRAJ DAGA | RUSHABH APARTMENT 16TH FLOOR 13 | FLAT NO 161/162 DR. PAREKH STREET | OPP H N HOSPITAL GIRGAON | MUMBAI MAHARASHTRA | 40000410000000080000010 |
| IN30015910014853S GOVINDARAJAN | SAMPATH | 11 6 | CHOOCLAIMEDU HIGH ROAD | CHOOCLAIMEDU | CHENNAI TAMILNADU | 60009410000000450000010 |
| IN30015910077987JIGISHA C PARIKH | C. PARIKH | H 14 PANNALAL TERRACES | LAMINGTON ROAD FIRST FLOOR | GRANT ROAD EAST | MUMBAI MAHARASHTRA | 40000710000000082000010 |
| IN30015910082068CHETAN B PARIKH | B. PARIKH | H 14 PANNALAL TERRACES | LAMINGTON ROAD | MUMBAI | | 40000710000000035000010 |
| IN30015910102601M CHANDRA KALA | | 12 KALATHI PILLAI STREET | SOWCARPET | CHENNAI. | | 60007910000000002000010 |
| IN30015910102610M USHA RANI | | 12 KALATHI PILLAI STREET | 1ST FLOOR | SOWCARPET | CHENNAI. | 60007910000000002000010 |
| IN30015910102628JITENDER KANKARIA | MANOHARRAJ KANKARIA | N NO 10 O NO 45 | CLEMENTS ROAD | PURASAIWALKAM VEPEERY | CHENNAI TAMILNADU | 60000710000000022000010 |
| IN30015910102636DINESH KANKARIA | | NO.12 KALATHI PILLAI STREET | I ST FLOOR SOWCARPET | CHENNAI. | | 60007910000000002000010 |
| IN30015910114099KAMALA M KANKARIA | | 12 KALATHI PILLAI STREET | 1ST FLOOR | SOWCARPET | CHENNAI. | 60007910000000002000010 |

| | | | | | | |
|--|--------------------------------|-------------------------------------|--------------------------------|-------------------------------------|----------------------------|-------------------------|
| IN30015910128119KAMALA M KANKARIA | | 12 KALATHI PILLAI STREET | 1ST FLOOR | SOWCARPET | CHENNAI | 6000791000000002000010 |
| IN30015910134514V ANIL KUMAR | | VUMMIDI BANGARU CHETTY | DWARAKNATH TRUST NO 90 | DEVARAJA MUDALI STREET PARRYS | CHENNAI TAMILNADU | 60000310000000100000010 |
| IN30015910149552MANOHAR H BAJAJ | | 33 DR LURUSWAMU ROAD | CHETPUT | CHENNAI | | 60003110000000002000010 |
| IN30015910149577BHAVANA M BAJAJ | M. BAJAJ | 33 DR. GURUSWAMY ROAD | CHETPUT | CHENNAI. | | 60003110000000004000010 |
| IN30015910171671HARESHKUMAR CHANDULAL DOSHI | CHANDULAL NAGARDAS DOSHI | ROOM NO 19 BLDG 35 3RD FLOOR | 1ST KHATTAR GALI | NEAR TO MORAR BAUG C P TANK GIRGAON | MUMBAI MAHARASHTRA | 40000410000000002000010 |
| IN30015910174920R M ANGAMMAI | S RAMASWAMY | 85 / 30 | POES GARDEN | GOPALAPURAM | CHENNAI TAMILNADU | 60008610000000020000010 |
| IN30015910187469DOULAT KUMAR G | | 29/15 NAMBULIAR STREET | SUJAY BUILDERS | 2ND FLOOR | CHENNAI. | 60007910000000010000010 |
| IN30015910236198DR. KIRIT NATVARLAL PARIKH | SHRI. NATVARLAL MANILAL PARIKH | C/O. PARIKH NURSING HOME | NEAR JAYSHREE TALKIES | VAPI (VALSAD). | | 39619110000000640000010 |
| IN30015910249465NIKHIL KESHAVLAL PATEL | KESHAVLAL PATEL | 7 SHANKAR SAGAR | 1ST FLOOR SOPHIA COLLEGE LANE | OFF. B. DESAI ROAD | MUMBAI MAHARASHTRA | 40002610000000080000010 |
| IN30015910267302HIREN NIKHIL PATEL | NIKHIL PATEL | 7 SHANKAR SAGAR 1ST FLOOR | SOPHIA COLLEGE LANE | OFF. B. DESAI ROAD | MUMBAI. | 40002610000000204000010 |
| IN30015910271532DINESH KUMAR JAIN | M. R. JAIN | 12 KALATHI PILLAI STREET | 1ST FLOOR | SOWCARPET | CHENNAI. | 60007910000000022000010 |
| IN30015910271558SASHIKALA JAIN | M. R. JAIN | 12 KALATHI PILLAI STREET | 1ST FLOOR | SOWCARPET | CHENNAI. | 60007910000000022000010 |
| IN30015910271575JITENDRA KUMAR JAIN | M. R. JAIN | 12 KALATHI PILLAI STREET | 1ST FLOOR | SOWCARPET | CHENNAI. | 60007910000000022000010 |
| IN30015910391399CHETAN KUMAR CHHAGANLAL DESAI | CHHAGANLAL | 22 | MAHALAXMI SOCIETY | DAMAN ROAD | VAPI | 39619110000000900000010 |
| IN30015910439582S.SURESHCHAND | R.SOVANRAJ | OLD NO 205 NEW NO 356 | TRIPPLICAN HIGH ROAD | CHENNAI TAMILNADU | | 60000510000001200000010 |
| IN30015910487846NAV RATAN BIYANI | LATE DHANRAJ BIYANI | E 17/14 PURBASHA HOUSING ESTATE | 160 MANICKTALA MAIN ROAD | KOLKATA. | | 70005410000000100000010 |
| IN30015910579154MITESH KUMAR NAVNITLAL DESAI | NAVNITLAL DESAI | PLOT NO.243 BHAKTI PLASTIC COMPOUND | II ND PHASE | NEAR SARDAR CHOWKGIDC | VAPI. | 39619510000000340000010 |
| IN30015910658612DIVYESH RAMESH JOSHI | RAMESH JOSHI | SANKALP | AT. PO. PALSANA | VIA. UDVADA P.S.TAL. PARDI | VAPI. | 39618510000000030000010 |
| IN30015910751494MADHAV STOCK VISION PVT. LTD. | | 22 KHATAU BUILDING 2ND FLOOR | 40/48 BANK STREET | FORT | MUMBAI. | 40002310000002900000010 |
| IN30015910799368JIGNESH NAGARJI DESAI | NAGARJI DURLABH DESAI | 120 | DESAIWAD | NEAR SAI MANDIR VALWADA | VALSAD GUJARAT | 39610510000000100000010 |
| IN30015910842576SUBODH KUMAR SABOO | HANUMAN PRASAD SABOO | 93 MEHR-DAD 9TH FLOOR | G. D. SOMANI MARG | CUFFE PARADE COLABA | MUMBAI | 40000510000000100000010 |
| IN30015910852055S D NISSAR SECURITIES PVT LTD | | 26 HATKESH SOCIETY | NS ROAD NO. 5 | JUHU VILE PARLE (W) | MUMBAI | 40005610000000335000010 |
| IN30015910859784N V S IYENGAR | VENKATANARASIMHACHAR | NO-39 I MAIN ROAD | RAJA ANNAMALAI PURAM | CHENNAI | | 60003410000001800000010 |
| IN30015910889170PRAMOD SHANTILAL SHAH | SHANTILAL CHAGANLAL SHAH | 3 / 11 KOTAK KUNJ 36 CHOWPATTY ROAD | BHARTIYA VIDYA BHAVAN | K M MUNSHI MARG GRANT ROAD | MUMBAI MAHARASHTRA | 40000710000000050000010 |
| IN30015910890007AMEET DATTATRAYA KHER | DATTATRAYA KHER | 6/1 VISHNU NIWAS SOCIETY | GULBAI TEKRA | AHMEDABAD GUJARAT | | 38001510000000050000010 |
| IN30015911087500SHASHIKANT GAJANAN MARATHE | GAJANAN VASUDEV MARATHE | SHASHINEEL 125- 1A/ B | PLOT NO 14 PAUD ROAD | NEAR MIT COLLEGE KOTHRUD | PUNE MAHARASHTRA | 41103810000000040000010 |
| IN30015911150877ASHABEN CHETAN DESAI | RAMESHBHAI DESAI | 22 MAHALAXMI NAGAR SOCIETY | DAMAN ROAD CHALA | VAPI GUJARAT | | 39619110000000400000010 |
| IN30015911164484SHRINIVAS PURUSHOTTAM PARALIKAR | PURUSHOTTAM NARHAR PARALIKAR | SAKET CO OP HSG SOC | PL NO 1 S- 12/ 3 | NR SIDDHARTH TOWER KOTHRUD | PUNE MAHARASHTRA | 41103810000000325000010 |
| IN30015911184929PRAGNA CHETAN DESAI | PRAVINCHANDRA NATHUBHAI DESAI | B 303 RAJHANS COM | CHARWADA RD | VAPI GUJARAT | | 39619510000000100000010 |
| IN30015911222279MEHUL DHANRAJ SHAH | DHANRAJ KISHORCHAND SHAH | 303 ROYAL TWINS CO OP SOC | DAMAN ROAD | PO VADI TAL PARDI | VAPI GUJARAT | 39619110000000200000010 |
| IN30015911280066SRIKANT SREENIVASAN | SREENIVASAN PADMANABHAN | 101 A WING | HARI KUNJ 2 | SINDHI SOCIETY CHEMBUR | MUMBAI MAHARASHTRA | 40007110000000400000010 |
| IN30015911316360JAY PARIKH | CHETAN BHIKHUBHAI PARIKH | H 14 PANNALAL TERRACES 1ST FLOOR | LAMINGTON ROAD | NEAR NOVELTY THEATRE GRANT ROAD | MUMBAI MAHARASHTRA | 40000710000000100000010 |
| IN30015911337120SUDARSANAKRISHNAN S | SRINIVASAN | 3 PUTHUR | AKRAHARAM | TIRUCHIRAPPALLI TAMILNADU | | 62001710000000225000010 |
| IN30015911337832RANGANATHAN SRINIVASAN | SRINIVASAN | 38 85 | MELA CHITRA STREET | SIRANGAM | TIRUCHIRAPPALLI TAMIL NADU | 62000610000000225000010 |
| IN30015911340604RAJENDRAKUMAR THAKORBHAI SHAH | THAKORBHAI | 20 JALARAM SOC | KACHIGAM ROAD | NEAR AASHIYANA COMPLEX | VAPI GUJARAT | 39619110000000090000010 |
| IN30016710015686NIPPON LIFE INDIA TRUSTEE LTD-A/C NIPPON INDIA TAX | | DEUTSCHE BANK AG | DB HOUSE HAZARIMAL SOMANI MARG | POST BOX NO. 1142 FORT | MUMBAI | 40005510001708406000010 |
| IN30016710021055ALASKA PERMANENT FUND | | DEUTSCHE BANK AG | DB HOUSE HAZARIMAL SOMANI MARG | POST BOX NO. 1142 FORT | MUMBAI | 40000110000002255000010 |
| IN30016710049878IDFC CORE EQUITY FUND | | DEUTSCHE BANK AG | DB HOUSE HAZARIMAL SOMANI MARG | POST BOX NO. 1142 FORT | MUMBAI | 40000110000369039000010 |
| IN30016710049940IDFC STERLING VALUE FUND | | DEUTSCHE BANK AG | DB HOUSE HAZARIMAL SOMANI MARG | POST BOX NO. 1142 FORT | MUMBAI | 40000110000850000000010 |
| IN30016710088144INTEGRATED CORE STRATEGIES ASIA PTE LTD | | DEUTSCHE BANK AG DB HOUSE | HAZARIMAL SOMANI MARG | P.O.BOX NO. 1142 FORT MUMBAI | | 40000110000001974000010 |
| IN30016710100511EMERGING MARKETS TARGETED VALUE FUND OF THE DIMENS | | DEUTSCHE BANK AG DB HOUSE | HAZARIMAL SOMANI MARG | P.O.BOX NO. 1142 FORT MUMBAI | | 40000110000001113000010 |
| IN30016710100587EMERGING MARKETS VALUE FUND OF DIMENSIONAL FUNDS P | | DEUTSCHE BANK AG DB HOUSE | HAZARIMAL SOMANI MARG | P.O.BOX NO. 1142 FORT MUMBAI | | 40000110000001188000010 |

| | | | | | |
|--|---------------------------|------------------------------------|-------------------------------------|-----------------------------------|-------------------------|
| IN30016710128022DIMENSIONAL FUNDS PLC - MULTI-FACTOR EQUITY FUND | DEUTSCHE BANK AG DB HOUSE | HAZARIMAL SOMANI MARG | P.O.BOX NO. 1142 FORT MUMBAI | 40000110000000612000010 | |
| IN30016710156689EMERGING MARKETS CORE EQUITY FUND OF DIMENSIONAL F | DEUTSCHE BANK AG DB HOUSE | HAZARIMAL SOMANI MARG | P.O.BOX NO. 1142 FORT MUMBAI | 40000110000003326000010 | |
| IN30016710159851IDFC EMERGING BUSINESSES FUND | DEUTSCHE BANK AG DB HOUSE | HAZARIMAL SOMANI MARG | P.O.BOX NO. 1142 FORT MUMBAI | 40000110000507686000010 | |
| IN30017510006610VIJAYA. S | SOMASUNDARAM. M | 6 V O C STREET | K K NAGAR | MADURAI | 6250201000000001000010 |
| IN30017510008381SOMASUNDARAM.M. | MANICKA VASAGAM.PR. | 6 V O C STREET | K K NAGAR | MADURAI | 62502010000000023000010 |
| IN30017510011035REVATHY MANOHAR | MANOHAR. C | B 4 KEERAVANI FLATS | 206 B V MAIN ROAD SADASIVANAGAR | CHENNAI | 60009110000000116000010 |
| IN30017510016523SANTHAL.CT. | CHIDAMBARAM.PL. | OM SHANMUGA ILLAM | DOOR NO 4 A DEVI SIVANAYEE STREET | MADURAI | 62502010000000300000010 |
| IN30017510018908NARAYANAN.MR. | MURUGAPPAN.MR.L. | 335 PERIYA IYER STREET | ARJUNA NAGAR | SALEM | 63601610000000060000010 |
| IN3001751002607OGANGATHARAN.G.V. | VISWANATHAN.G. | NO 463 BIG BAZZAR STREET | NAGORE | | 61100210000000004000010 |
| IN30017510043665RAMACHANDRAN S | SWAMINATHAN S | 71/1 OLD NO 25 B THIRD STREET | BHUVANESWARI NAGAR | BEHIND AVILA CONVENT VENKITAPURAM | COIMBATORE |
| IN30017510056900KALYANI. S | SRINIVASAN. C | 83 B TYPE III | BLOCK 12 | NEYVELI | |
| IN30017510060416SUTHARSANAN. R | RAJAGOPAL GUPTHA. T. B | 26/1 KRISHNAN KOIL STREET | SALEM | MADURAI | 63600110000000080000010 |
| IN30017510062016VENKATESAN. A | ALAGARSAMT. E | OLD NO 4A NEW NO 7/4B | E M G NAGAR 2ND STREET | MADURAI | 62500710000000126000010 |
| IN30017510064516RENGANATHAN. L | LAKSHMANAN. LR | OLD NO H1045 NEW NO H 1045 | ELLIS NAGAR HOUSING BOARD M I G | | 62501010000000090000010 |
| IN30017510069807SEVUGANCHETTY. K R | KARUNANITHI. S | POST BOX NO 1028 | F4 DEVI SORRENTO RESIDENCY | 93/30 ORMES ROAD KILPAUK | CHENNAI |
| IN30017510074420PALANIAPPAN. PL | PALANIAPPAN. M | OLD NO 15 NEW NO 22 | VTH CROSS RAMALINGA NAGAR SOUTH | VAYALUR ROAD | TRICHY |
| IN30017510076486VASANTHI. S | SATHAPPAN. SP | PLOT NO 5 SHREE SELVAM NAGAR | VEERAPAMPALAYAM | PERUNDURAI ROAD | ERODE |
| IN30017510077350PREMA SRINIVASAN | SRINIVASAN. M. R | NO 12/2 17/2 F1 B | GANAPATHY STREET | ROYAPETTAH | CHENNAI |
| IN30017510079755RAGAVAN. N | NARAYANAN. R | 63 KRISHNASAMY NAGAR | 30 FEET ROAD | RAMANATHAPURAM | COIMBATORE |
| IN30017510083245MALA THINAKARAN | THINAKARAN. R | 2547 RAJAGOPALASAMY KOVIL STREET | THANJAVUR | | |
| IN30017510083253THINAKARAN. R | RAMASAMY. R | NO 2547RAJA GOPALA SWAMY | KOVIL STREET | THANJAVUR | |
| IN30017510084004BALAJI. V | VARADARAJULU. T | ORANGE ENCLAVE | F 2 I FLOOR 8/23 SOWRASTRA NAGAR | 3RD STREET CHOOCLAIMEDU | CHENNAI |
| IN30017510088499VENKATESAN J | | NO 376TH CROSS STREET | SUNDARAM NAGAR | MEDICAL COLLEGE ROAD | THANJAVUR |
| IN30017510100232VIMALA. P | PALANIAPPAN. M | KARTHIKA ILLAM | 05 SUGANTHI LAYOUT | VEERAKERALAM POST | COIMBATORE |
| IN30017510114015JAYAPRAKASH. M.M. | MAHADEVAN. N.M.R.V. | 23 CHAIRMAN MUTHURAMAIYYER ROAD | MADURAI | | |
| IN30017510118563GANESAN. T | THIRUGNANAM. M | OLD 13 NEW NO 38 NAGALINGAM STREET | ARISIPALAYAM | SALEM | 63600910000000020000010 |
| IN30017510126258RAMACHANDRA REDDY. A | VENKATASUBBA REDDY. A | 7-84/8 PADMAVATHIPURAM | THIRUCHANUR ROAD | TIRUPATI | CHITTOOR DISTRICT |
| IN30017510134418LAKSHMI NARAYANAN | NARAYANAN. G | NEW NO 18 OLD NO 28 SANDHYA STREET | DURAISAMY NAGAR | BYPASS ROAD | MADURAI |
| IN30017510135988CHAMUNDESWARI. K | KRISHNAMURTHY. L | 38 KUBERA STREET | VILLUPURAM | | |
| IN30017510145626RAMANATHAN. V | VEERAPPAN. RM | P B NO 928 | 5A ANTHONISAMY STREET | SWAMINATHAPURAM | SALEM |
| IN30017510147469KUMARESAN. P | PALANIAPPAN. V | NO 89/3KAILASH NAGAR | FAIRLANDS | SALEM | 63601610000000020000010 |
| IN30017510150552KADIRAVAN. S | SRINIVASAN | 176/A MARIMUTHU ROAD | ATTUR POST AND TALUK | SALEM | 63610210000000010000010 |
| IN30017510152826GANESH BAALAN | BALAN. G | FIRST FLOOR S F 610 | PALANIAPPA NAGAR | RAMANATHAPURAM | COIMBATORE |
| IN30017510156854VASANTHA GOMATHI. C | VANNAMUTHU. T. P | 8 MUTHANANTHAPURAM | SECOND STREET | KOVILPATI | TUTICORIN DISTRICT |
| IN30017510164155RAJA GOPAL. B | BALASUBRAMANIAN. S. R | 3-566 BHARATHI NAGAR WARD 3 | MOOKANDAPALLI | KRISHNAGIRI | |
| IN30017510165096LAKSHMI. V | MUKUNDAN. R | 21 SEED COLONY | ALAGAPURAM | SALEM | 63601610000000015000010 |
| IN30017510213785MANGALAM. N | MOHAN. N | S 1 2ND FLOOR THIRUVALLUVAR STREET | GREEN HOUSE APARTMENT | SUBRAMANIA NAGAR | SALEM |
| IN30017510238046BALANAGALAKSHMI. S | SUTHARSANAN. R | 26/1 KRISHNAN KOIL STREET | SALEM | | |
| IN30017510258883ESWARI. B | BALAJI. V | ORANGE ENCLAVE | F 2 I FLOOR 8/23 SOWRASTRA NAGAR | 3RD STREET CHOOCLAIMEDU | CHENNAI |
| IN30017510259845BHUVANENDRA. S. B | SRIPATHI BHAT. K | SRINILAYAM 31 RACE VIEW ROAD | OOTACAMUND | NILGIRIS DISTRICT | |
| IN30017510281198MEENAKSHI. N | NARAYANAN. M. R | 335 PERIYA IYER STREET | ARJUNA NAGAR | PERIYA PUDUR | SALEM |
| IN30017510286966MURUGAPPAN. N | NARAYANAN. MR | 335 PERIYA IYER STREET | ARJUNA NAGAR BEHIND SARADHA COLLEGE | PERIYA PUDUR | SALEM |
| | | | | | 63601610000000010000010 |

| | | | | | | |
|--|-------------------------|---------------------------------|----------------------------------|-----------------------------------|----------------|---------------------------|
| IN30017510306378RAVI KUMAR. T | THANIKACHALAM. P | 220/138 E B COLONY II | NEW FAIRLANDS | SALEM | | 63601610000000180000010 |
| IN30017510317532MANICKAVASAGAM. K | KANDASAMY PILLAI. M | NO 76 RAJU NAIDU LAYOUT | IST STREET | 100 FEET ROAD GANDHIPURAM | COIMBATORE | 641012100000000768000010 |
| IN30017510329296ALAGAMMAI. K. N | KANNAPPAN. K | BABA ILLAM PLOT NO 6 | AYYAPPAN NAGAR FIRST RIGHT CROSS | BEHIND PETROL BUNK AYYAR BUNGALOW | MADURAI | 625014100000000342000010 |
| IN30017510351619SANKARAN. J | JAGATHESA IYER. M. V | 98/371 NORTH MAIN STREET | NEAR MOOLAIANUMAR KOVIL | THANJAVUR | | 613009100000001060000010 |
| IN30017510365850UNNAMALAI. V | VENKATACHALAM. PL | NEW NO 8 A OLD NO 3 | ASHOKA ROAD | ALWARPET | CHENNAI | 60001810000000002000010 |
| IN30017510405583MUTHIAH. N | NARAYANAN. MR | 335 PERIYA IYER STREET | ARJUNA NAGAR | BEHIND SARADHA COLLEGE | SALEM | 63601610000000010000010 |
| IN30017510406126SUBRAHMANYAM. V. P | PADMANABHAN. K. V | KODHAI SUNDHARA BHAVANAM | 5 5A RASI NAGAR | JAGR AMMAPALAYAM | SALEM | 636302100000000200000010 |
| IN30017510406135SUKUMAR. P | PADMANABHAN. K. V | 125 CHAKARA PUSHPAM | RATNA STUDIO COMPLEX | MAMANGAM | SALEM | 636302100000000420000010 |
| IN30017510407935BALASUBRAMANIAN. H | HARIHARAN. C. S | C3/23B SURYA BALAJI APARTMENTS | VADAVALLI | COIMBATORE | | 641041100000000010000010 |
| IN30017510409205UMA SANTHI. M | MOHAN KUMAR. K. S | 7 ERODE ROAD | KAVINDAPADI POST | BHAVANI | ERODE DISTRICT | 63845510000000050000010 |
| IN30017510425032THANGAVELU. R | RAMASAMY MUDALIAR | 1 D/1 VELLINGAI PATTARAI STREET | KANCHIPURAM | | | 63150110000000002000010 |
| IN30017510428035MANICKAM. K | KANNAPPAN | 15 KANNATHAL ILLAM | THIRUVALLUVAR STREET | S S COLONY | MADURAI | 62501610000000035000010 |
| IN30017510431820RAMAKRISHNAN. K | KRISHNAN. R | NO 69 SIXTH STREET | TATABAD | COIMBATORE | | 641012100000000025000010 |
| IN30017510438650VENKATARAMAN. K. M | MINAKSHI SUNDARAM. K. V | 15 OLD NO 11 SAKTHI VIHAR | 9TH STREET | TATABAD | COIMBATORE | 641012100000000032000010 |
| IN30017510462790SENTHILNATHAN. M | MANICKKAM | 68 SATHIYMURTHY STREET | SIVAGANGAI | SIVAGANGAI | | 630561100000000020000010 |
| IN30017510468577RAMACHANDRAN. S | SWAMINATHAN. S | NEW NO 71/1 OLD NO 25 B | THIRD STREET BHUVANESWARI NAGAR | BEHIND AVILA CONVENT VENKITAPURAM | COIMBATORE | 641025100000000005000010 |
| IN30017510503862RAMALAKSHMI. R | RAMASUBRAMANIAN | 32 AMMAN SANNATHI STREET | TIRUNELVELI TOWN | TIRUNELVELI | | 627006100000000010000010 |
| IN30017510519025DINESH. A | ANBALAGAN | NO 13 | SHOPPING COMPLEX | SALAI ROAD | TRICHY | 620003100000000012000010 |
| IN30017510519978ALICE. D | THANGASAMY. M. R | NO 4/17SECOND EAST CROSS STREET | THONDAMUTHUR ROADTAUTA NAGAR | VADAVALLI | COIMBATORE | 641041100000000322000010 |
| IN30017510522744JAGADESH. K | KRITHIVASAN. K. M | NEW NO 15 OLD NO 11 | SAKTHI VIHAR | 9TH STREET TATABAD | COIMBATORE | 641012100000000058000010 |
| IN30017510523878VALLIAMMAI. R | RADHAKRISHNAN. N | B 4 GOLDEN GATE | 11/33 HABIBULLAH ROAD | T NAGAR | CHENNAI | 600017100000000700000010 |
| IN30017510532519CHANDRASEKAR M | MANOHAR C | NO 209/FOYER APARTMENT | THIRUVALLUVAR NAGAR MAIN ROAD | KEELKETTALAI | KANCHEEPURAM | 600117100000000300000010 |
| IN30017510547404SHANMUGHAM M | MUNEESWARAN G S | 46 D JANAKI NAGAR | VELANDI PALAYAM POST | COIMBATORE | | 641025100000000150000010 |
| IN30017510547710SAYEE RAMNATH SAMY M | MANICAM CHETTIAR RM | S F NO 150/2A P S R M HOUSE | NEAR WATER TANK NATRAJ NAGAR | KOUNDAMPALAYAM | COIMBATORE | 641030100000000200000010 |
| IN30017510554057RAGEL R | RAJAMANICKAM | 7/48 | VAIGUNDA PERUMAL KOIL EXTENSION | BEHIND VETERINARY HOSPITAL | KANCHEEPURAM | 631502100000000024000010 |
| IN30017510556096GOWRI N M | MUKUNTHAN N K | NO 221 | KANAGARAJA GANAPATHI STREET | SALEM | | 636001100000000050000010 |
| IN30017510557586JEYALAKSHMI R | RAMASUBRAMANIAN | NO 32 | AMMAN SANNATHI STREET | TIRUNELVELI TOWN | TIRUNELVELI | 6270061000000000014000010 |
| IN30017510619366MURALI J | JAGANNATHAN R V | PLOT NO 10 TVS LAKSHMI NAGAR | KOVALAN NAGAR EXTENSION | MADURAI | | 625003100000000020000010 |
| IN30017510621706VIJAY S GOPPAN | VIJAYA SUNDARAM | NO 12-A9TH CROSS KRISHNA NAGAR | LAWSPET | PUDUCHERRY | | 605008100000000045000010 |
| IN30017510638712CHIDAMBARANATHAN S | SANKARAN S I T | 22/163 GOKULAM NEW STREET | WESTERN VILLAGE | TATTAMANGALAM | PALAKKAD | 67810210000000010000010 |
| IN30017510657284MANOHAR C | CHANDRASEKARAN P | 167 IV MAIN ROAD | SADASIVAM NAGAR | MADIPAKKAM | CHENNAI | 600091100000000081000010 |
| IN30017510658475VEERAPPAN R | RAMANATHAN V | 11/A1 GANDHI ROAD | SALEM | | | 636007100000000300000010 |
| IN30017510661357SHREEJA V | VARADARAJAN R | M BLOCK72 437/4 ROYAL ENCLAVE | 3RD AVENUE | ANNA NAGAR EAST | CHENNAI | 600102100000000050000010 |
| IN30017510663216UMAMAHESWARI K | RAMASUBRAMANIAM K | 11 NEW NO 15 SAKTHI VIHAR | 9TH STREET TATABAD | COIMBATORE | | 641012100000000020000010 |
| IN30017510664196THIRUPURASUNDARI N | NATARAJAN | 13 ARISTO FLATS | 154/320 MTH ROAD | VILLIVAKKAM | CHENNAI | 600049100000000020000010 |
| IN30017510664396JAYANTHY V | GOPALAKRISHNAN S | OLD NO 13 NEW NO 9 | HUZUR ROAD | COIMBATORE | | 641018100000000300000010 |
| IN30017510671696THANGARAJ M | MUTHUKARUPPIAH | G9 A ROYAL DENIZEN | PATTABIRAMAN PILLAI STREET | COIMBATORE | TRICHY | 620017100000000165000010 |
| IN30017510678056VEERAPANDIAN B | BALASUBRAMANIAN V | NO 6 BAGAVAT SINGH STREET | SIVAGANGAI | TENNUR | | 630561100000000150000010 |
| IN30017510681921GEETHA G | GOSHTESWARAN P | NO 28 GURU KARUPA | PVS GARDENS | RAMANATHAPURAM | COIMBATORE | 64104510000000020000010 |
| IN30017510683435OTHAMAN CHETTIAR SV AR O | ARUNACHALAM CHETTIAR | 136 K K NAGAR | MADURAI | | | 625020100000000200000010 |
| IN30017510692059PRIYA S | SOMASUNDARAM M | O NO 6 N NO 11 | VOC STREET | K K NAGAR | MADURAI | 62502010000000005000010 |
| IN30017510697006PRIYA R | RAMAKRISHNAN | 69 6TH STREET | TATABAD | COIMBATORE | | 641012100000000025000010 |

| | | | | | |
|---|-----------------------------------|-----------------------------------|--------------------------------|--------------------------------------|---------------------------|
| IN30017510707732KRITHIVASAN K M | MEENAKSHI SUNDARAM K V | NEW NO 15 9TH STREET | TATABAD | COIMBATORE | 64101210000000189000010 |
| IN30017510708782AKHILESH N C | NANGAMUTHU D | 5/226 A 25 KUMARASAMY NAGAR | FIRST STREET | MUTHIAPURAM POST | 62800510000000040000010 |
| IN30017510713634BHUVANESWARI MAGESH | MAGESH R | 21 A ARCOT ROAD | SAIRAM APTS 95/96 | VALASARAVAKKAM | 60008710000000027000010 |
| IN30017510715781JANARDHANAM M K | DESIKACHARIAR R | NEW NO 18 OLD NO 28 | SANDHYA STREET DURAISAMY NAGAR | BYPASS ROAD | 62501010000000060000010 |
| IN30017510716127KARTHIKEYAN G | GANESAN | 114/148 NORTH STREET | THIRUVAIYARU | THANJAVUR | 61320410000000036000010 |
| IN30017510722602SRIRAM S | SUBRAMANIAN P | B 503 CARINATA BLOCK | BRIGADE GARDENIA | JP NAGAR 7TH PHASE | 56007810000000006000010 |
| IN30017510723896SANGEETHA H | IYER HARIHARA | B 503 BRIGADE GARDENIA | CARINATA BLOCK | RBI LAYOUT J P NAGAR 7TH PHASE | 56007810000000010000010 |
| IN30017510724629CHIDAMBARAM R | RAMANATHAN | PLOT 348ANDAL ILLAM | 5TH CROSS STREET EAST | ANNA NAGAR | 62502010000000020000010 |
| IN30017510726052SRIMATHI NEDUNTHERU NARASIMHAN | NEDUNTHERU SRINIVASAN NARASIMHAN | SRINIVAS OLD NO 5 NEW NO 23 | SUBRAMANIYAPURAM | SRIRANGAM | 62000610000000012000010 |
| IN30017510726069NARASIMHAN NEDUNTHERU SRINIVASAN | NEDUNTHERU RAJAGOPALAN SRINIVASAN | OLD NO 5 NEW NO 23 SRINIVAS | SUBRAMANIYAPURAM | SRIRANGAM | 62000610000000010000010 |
| IN30017510726077NEDUNTHERU NARASIMHAN SRINIVASAN | NEDUNTHERU SRINIVASAN NARASIMHAN | SRINIVAS OLD NO 5 NEW NO 23 | SUBRAMANIYAPURAM | SRIRANGAM | 62000610000000012000010 |
| IN30017510726124NARASIMHAN NEDUNTHERU SRINIVASAN | SRINIVASAN NEDUNTHERU RAJAGOPALAN | OLD NO 5 NEW NO 23 SRINIVAS | SUBRAMANIYAPURAM | SRIRANGAM | 62000610000000010000010 |
| IN30017510735447CHITRA D | THIYAGARAJAN | B13 THASAMI ENCLAVE | KULATHERI | OPP TO SAKTHI MARIYAMMAN KOIL STREET | 64100510000000009000010 |
| IN30017510737882MURALIDHARAN T | THIRUMURUGAN | 6PRAJARAJESWARI NAGAR | THOPPAMPATTI | KURUDAMPALAYAM | 64101710000000020000010 |
| IN30017510742847SWAMINATHAN R | RAJAGOPALAN | 15/106FLAT F1 AVM AVENUE | 5TH STREET | VIRUGAMBAKKAM | 60009210000000022400010 |
| IN3001751075127ORAVICHANDRAN K | KALIYAPERUMAL | NO 13/3MELAVADAMPOKKI THERU | MANNARGUDI | | 61400110000000000300010 |
| IN30017510751591COIMBATORE CAPITAL LIMITED | | NO 771/8BPART E&E | INDUSTRIAL ESTATE CAMPUS | AVANASHI ROADCIVIL AERODROME POST | 64101410000000005000010 |
| IN30017510753525SEETHA S | SUBRAMANIAN S | NO 652ND STREET | INDIAN BANK COLONY | K K NAGAR | 62002110000000010000010 |
| IN30017510757137JOTHIMANI T | PERUMAL S | NO G9 ARAYAL DENISAN | PATTABIRAMAN THERU | THENNUR | 62001710000000105000010 |
| IN30017510762430SRINIVASAN KR | RAJAGOPALAN K | SRI BHAVANAM 25/3146TH STREET | 5TH CROSS | KANCHEEPURAM | 600061100000000612000010 |
| IN30017510762472RAGURAMA KRISHNAN K R | DEEPA | SRI BHAVANAM 25/31 46TH STREET | 5TH CROSS | KANCHEEPURAM | 600061100000000594000010 |
| IN30017510762489SRINIVASAN K S | LAKSHMI MADDIBANDE SESHACHAR | 96 SAI BABA MANDIR AMBA BHAVANI | TEMPLE ROAD SAI NAGAR PHASE | 1 CHIKKABETTAHALLI | 560097100000000594000010 |
| IN30017510763875VEERAPPAN RM | RAMASAMICHETTIYAR | NO 5AANTHONY SAMY STREET | SWAMINATHAPURAM | SALEM | 6360091000000001000000010 |
| IN30017510764370RADHIKA T | THAMIZH SELVAN | NO 33/AKONGU NAGAR | RAMANATHAPURAM | COIMBATORE | 641045100000000025000010 |
| IN30017510764763RATHINAMALA A | ARUMUGAM S | NO 23/5KEELA CHEKKADI STREET | SANKARANKOVIL | | 627756100000001000000010 |
| IN30017510769001SUGANYA M | MATHAIYAN | NO 30/5VENKATESHALU NAGAR | 2ND STREET | PERIYANAICKENPALAYAM | 64102010000000003000010 |
| IN30017510783766S GOPALAKRISHNAN | SRINIVASAN | NEW NO 9/13HUZUR ROAD | COIMBATORE | | 641018100000000300000010 |
| IN30018310015811GOVIND MATHARADAS VED | | C 61 PRAMUKH DARSHAN SOCIETY | BH. MUKTINAGAR OPP. VEDANT | NEAR MATHURANAGARI OLD PADRA RD | VADODARA |
| IN30018310026828ANIL MANGALDAS SHAH | | A 2201 ALPINE SD CORP | SAMTA NAGAR | KANDIVALI EAST | MUMBAI |
| IN30018310098669HANUMATH PRASAD | | 9-4-86/155 SALARJUNG COLONY | GOLCONDA POST | HYDERABAD | ANDHRA PRADESH |
| IN30018310162806ARUNA SAMIR SHAH | | GARDEN VIEW PLOT NO. 756/763 | 6TH FLOOR PARSII COLONY | DR. MANCHERJI JOSHI ROAD DADAR | MUMBAI |
| IN30018310167512SUNIL KUMAR ARORA | | FLAT C 804 | SARVE SATYAM APT | PLOT 12 SEC 4 DWARKA | NEW DELHI |
| IN30018310225167MAMTA SONI | | 341-C ASHOK NAGAR | ROAD NO.10 | UDAIPUR | |
| IN30018310232555SHRIRAM V IYER | | A/501 PASCOAL SQUARE | NEAR KES SCHOOL | KALINA | MUMBAI |
| IN30018310250263DR SURESH LAHU PATIL | | FLAT NO 301 302 SANKALP 3 | GOKULDHAM MARKET MALAD EAST | MUMBAI | MAHARASHTRA INDIA |
| IN30018310263656DHARMISTHABEN ASHVINKUMAR TRAMBADIA | | C-502 SHYAM ARCADE | OPP GANGOTRI BUNGLOWS | NEW NIKOL NIKOL | AHMEDABAD |
| IN30018310267379JAI KISHORE KORPAL | | HOUSE NO. 1188 | SECTOR-15 | SONIPAT | |
| IN30018310282579ASHISH JAIN | | HOUSE NO.1017 | SECTOR-4 | PANCHKULA | |
| IN30018310306895KARTHIK G | | FLAT G1 BLOCK 2 APPASWAMY SPRINGS | 85/5 RAJAJINAGAR MAIN ROAD | THIRUVANMIYUR | CHENNAI |
| IN30018310322241DR JITENDRA BHATTIA | | 602 GATE WAY PLAZA | HIRANANDANI GARDENS | POWAI | MUMBAI MAHARASHTRA |
| IN30018310366566T L VENKATESAN | | 61 NEW STREET | MANNADY | CHENNAI | |
| IN30018310370683URMILA GOPAL SHARMA | | FLAT NO.12 SURAJYASHI HSG SOC. | S. N. 88/4/138 GUJRAT COLONY | KOTHRUD | PUNE |

| | | | | | | |
|---|----------------------------|----------------------------------|-------------------------------------|-------------------------------|-------------------------------|--------------------------|
| IN30018310371901SHAMBHU KUMAR AGRAWAL | | S 35 1ST FLOOR | K R MANGALAM SCHOOL | GREATER KAILASH 2 | SOUTH DELHI GREATER KAILAS SO | 11004810000000464000010 |
| IN30018310424657V NIRMALA | | 113/246 RAM NAGAR 6TH STREET | NEAR APARNA TOWERS | BYEPASS ROAD MADURAI | TAMILNADU INDIA | 62501610000000055000010 |
| IN30018310471957JYOTI CHAUHAN | | C-6 NAND RESIDENCY | BEHIND AIMS OXYGEN | OLD PADRA ROAD | VADODARA | 39002010000000010000010 |
| IN30018310600067R ARJUN | G RAGHUNATHAN | OLD NO.21/2 WARREN ROAD | (NEW NO.70) | MYLAPORE | CHENNAI | 60000410000000794000010 |
| IN30018310600278KRISHNAMURTHY ANANTHARAMAN | KALAYANARAM | OLD NO.17 NEW NO.23 | AKBARABAD SECOND STREET | KODBARAKKAM | CHENNAI | 60002410000000200000010 |
| IN30018310606201RAJENDRA CHHABRA | SURENDRA CHHABRA | A-13/14 ASHLESHA SRISHTI CHSL | SECTOR-3 SRISHTI HSG COMPLEX | MIRA ROAD (E) | THANE | 40110410000000100000010 |
| IN30018310630518PRAVEEN GERALD RODRICKS | W J RODRICKS | 16-7-415 VAS LANE | KANKANADY | MANGALORE | DAKSHINA KANNADA | 57500210000000020000010 |
| IN30018310648479SURESH JAYANTILAL SHAH | JAYANTI LAL K SHAH | 701 7TH FLOOR BAJAJ JAYSHREE | BAJAJ ROAD | VILE-PARLE (WEST) | MUMBAI | 40005610000000010000010 |
| IN30018310648487SURESH JAYANTILAL SHAH | JAYANTILAL K SHAH | 701 7TH FLOOR BAJAJ JAYSHREE | BAJAJ ROAD | VILE-PARLE (WEST) | MUMBAI | 400056100000000134000010 |
| IN30018310725349SHRIKRISHNA H KULKARNI | HANAMANTRAO T KULKARNI | 7/D FLAT NO 6 | AGRASEN NAGAR | OPP ATLAS CAPCO DAPODI | PUNE MAHARASHTRA | 41101210000000010000010 |
| IN30018310740263MANOHAR ANANTPADMANAB PRABHU | ANANTPADMANAB PRABHU | FLAT 92 TOWER 1 | GODREJ GARDEN ENCLAVE | PIROJSHAH NAGAR VIKHROLI EAST | MUMBAI MAHARASHTRA | 40007910000000008000010 |
| IN30018310868364ASHISH KUMAR GUPTA | JOGENDRA PRASAD GUPTA | FLAT NO.104 SHANTI KUNJ BLOCK-F | MULLICK FATAK | HOWRAH | CHENNAI | 71110110000000002000010 |
| IN30018310882546RAJAGOPALAN VIVEKANANDAN | RAJAGOPALAN | PLOT NO 60 D NO 2 295 (NEW) | 20 ROUND TANK LANE | AGS COLONY KOTTIVAKKAM | CHENNAI | 60004110000000100000010 |
| IN30018310882940DR VEENA GUPTA | ANIL KUMAR GUPTA | 3RD FLOOR C C WING | 2 185 (OLD) 1ST MAIN ROAD | RIVALI PARK BORIVALI EAST | MUMBAI | 40006610000000002000010 |
| IN30018310889683RITA HEMRASHMI PAREKH | HEMRASHMI ISHWERLAL PAREKH | 38 SANGANA SOCIETY | WINTER GREEN C | RANDER ROAD | SURAT | 39500910000000009000010 |
| IN30018310894295PRASHANT SADASHIV TELI | SADASHIV SAVALARAM TELI | S NO 79/2/1 BUNGLow NO 10 | NEAR NAVYUG COLLEGE | BANER ROAD SAKAL NAGAR AUNDH | PUNE MAHARASHTRA | 41100710000000050000010 |
| IN30018310901703ABHAY ANANT GUPTA | ANANT GUPTA | C-102 MANDAVI PEARL CITY | NILGIRI LANE NEXT TO NILGIRI GARDEN | MANIPAL | UDUPI KARNATAKA INDIA | 57610410000001600000010 |
| IN30018310907790K V SRINIVASAVARADHAN | K VENKATANARASIMHAN | OLD NO 23 NEW NO 18 N R N COLONY | END POINT ROAD | VILLIVAKKAM | CHENNAI T N | 60004910000000005000010 |
| IN30018310918250SURESH LAXMAN PINGALE | LAXMAN BABURAO PINGALE | FLAT NO-7 ASHWINI HERITAGE | THIRUMANGALAM ROAD | SADASHIV PETH | VIJAYANAGAR COLONY PUNE | 41103010000000144000010 |
| IN30018310939677DAMERA VENKATA PRASAD | DAMERA VENKATA JAGGA RAO | 3054 | 2108 SADASHIV PETH | HIGH POINT 3 45 | BANGALORE | 56000110000000010000010 |
| IN30018310946672SUNITA SHARAN PANAGANTY | SHARAN | 4 DELITE PALACE | HIGH POINT 3 45 | GHATKOPAR W | MUMBAI | 40008610000000072000010 |
| IN30018310948895USHA RAMKRISHNA BHAWALKAR | RAMKRISHNA BHAWALKAR | FLAT 8 APEX BUILDING | 2ND FLOOR M G ROAD | CHIKUWADI TARSADI | KOSAMBA SURAT | 39412010000000150000010 |
| IN30018310958800MARIO MICHAEL ARANHA | STANLEY LEWIS ARANHA | 2 D VISHAL APTS | PIRAMAL GLASS TOWNSHIP | GEN A K VAIDYA ROAD | MUMBAI | 40006310000000047000010 |
| IN30018310961154DONALDO JOHN MENDES | FRANCISCO MENDES | 204 1A LINTON STREET | GEN A K VAIDYA ROAD | CALCUTTA | | 70001410000000001000010 |
| IN30018310972277MAHADEVAN KADAYAM LAKSHMANAIYER | FRANCISCO MENDES | 77 7TH CROSS RADHAKRISHNALAYOUT | GEN A K VAIDYA ROAD | CALCUTTA | | 56007010000000250000010 |
| IN30018310973905ASHOKKUMAR B KUCHERIA | LAKSHMANAIYER | B 1303 BIRCHWOOD | 1ST STAGE PADMANABHANAGAR | BANGALORE | | 40007610000000090000010 |
| IN30018310973913SUNITA A KUCHERIA | BIRDICHAND K KUCHERIA | B 1303 BIRCHWOOD | HIRANANDANI GARDENS | POWAI | MUMBAI | 40007610000000090000010 |
| IN30018310979283SARASWATI SRINIVASAN IYENGAR | ASHOKKUMAR B KUCHERIA | NO 4 PLOT 217 | HIRANANDANI GARDENS | MUMBAI | | 40007610000000090000010 |
| IN30018310985802ANMOL GOVINDRAM SEKHRI | RAJAM SRINIVASAN IYENGAR | 11 VIJAY RAJ CHS LTD | CHANDRA KIRAN | MUMBAI | | 40005210000000035000010 |
| IN30018311001152KAPIL DEV DHINGRA | GOVINDRAM | S-105 VENUS APARTMENT | 229 SV ROAD NEAR INDUSIND BANK | KHAR W | MUMBAI MAHARASHTRA | 40005010000000010000010 |
| IN30018311006927VISWANATHAN S | GOVINDRAM | 65 | OPP JAPANESE PARK PLOT NO. 43 | MUMBAI MAHARASHTRA | | 40005010000000010000010 |
| IN30018311015913MOHAMMED D FASIHUDDIN | G R DHINGRA | NEW NO. 281 OLD NO.142 | BINNYNAGAR I STREET | DELHI | | 11008510000000035000010 |
| IN30018311017307RAMESH BABU GAIKWAD | SIVAPRAKASAM A | FLAT NO 110 VASUDEO TERRACE | LLOYDS ROAD | CHENNAI | | 60005110000000014000010 |
| IN30018311021775R ASAITHAMBI | MOHAMMED N TAJUDDIN | FLAT NO 2D PARKLAND APARTMENTS | KASTUR PARK ROAD | CHENNAI | | 60008610000000030000010 |
| IN30018311083053CHOODAMANI | BABU BALU GAIKWAD | 44 NEELAKANTA | BORIVALI WEST | MUMBAI | | 40009210000000008000010 |
| IN30018311100134VINAY RAMCHANDRA WAKDE | A RAMANUJAM | SAI DHAM CO OPERATIVE SOCIETY | T NAGAR | CHENNAI TAMIL NADU | | 60001710000000026000010 |
| IN30018311117154SANJIV KUMAR CHHABRA | VASUDEVAN | BUNGALOW NO 33 PARAS MAJESTIC | T NAGAR | CHENNAI | | 60001710000000004000010 |
| IN30018311117806MILIND DOIPHODE | RAMCHANDRA CHINTAMAN WAKDE | C/O MR.P.N.DIXIT | YASHODHAN NAGAR | THANE WEST MAHARASHTRA | | 40060610000000001000010 |
| IN30018311158554RAVINDRA M KARKI | M L CHHABRA | 1152 SHRI LAKSHMI NILAYA | BHOPAL. | | | 46203910000000050000010 |
| IN30018311160444THYLA SHARMA A | DR VIJAY DOIPHODE | FLT NO C 502 MISSISIPI BLK | 477 B PARVATI DARSHAN | PUNE | | 411009100000000284000010 |
| IN30018311175416ABHAY MAHESHWARI | MANJUNATH P KARKI | HOUSE NO B 210 | 3 SECTOR HSR LAYOUT | BANGALORE KARNATAKA | | 56010210000000130000010 |
| IN30018311175900SANKAPPA POOJARI | SATYANARAYANA SHARMA A | FLAT NO.L 6/13 | PEERANCHERU VG HYDERSHAKOTE | HYDERABAD ANDHRA PRADESH | | 500091100000000875000010 |
| | BABU POOJARI | | NOIDA UTTAR PRADESH | | | 20130310000000100000010 |
| | | | GOREGAON (W) | MUMBAI | | 40009010000000014000010 |

| | | | | | | |
|---|--------------------------------|-------------------------------------|-------------------------------------|---------------------------------|-------------------------------|--------------------------|
| IN30018311193070SUBHASH CHAWLA | RAM NATH CHAWLA | MILITARY HOSPITAL | JALANDHAR CANTT | JALANDHAR PUNJAB | | 11111110000000091000010 |
| IN30018311217847YATIN ANANT NACHANE | ANANT RAMCHANDRA NACHANE | FLAT NO.13 SWAGAT SOCIETY | SECTOR 9-A PLOT 2-A | VASHI | NAVI MUMBAI | 40070310000000010000010 |
| IN30018311232733BABUBHAI SOMABHAI SOLANKI | SOMABHAI BABLDAS SOLANKI | 103 SANVILA ROW HOUSE | NEAR SARJAN TOWER | GURUKUL ROAD MEMNAGAR | AHMEDABAD | 38005210000000060000010 |
| IN30018311242848GLADWIN ANTHONY PERES | JOACHIN FRANCIS PERES | 105 PALLAVI AVENUE | SANKAJ NAGAR | MALKAJGIRI | HYDERABAD ANDHRA PRADESH | 50004710000000060000010 |
| IN30018311270395VINOD MULCHANDANI | NAVIN MULCHANDANI | 1681 5 JOGDHIAN BUILDING | BHAGIRATH PALACE CH CHOOK DELHI | DELHI | DELHI | 11000610000000085000010 |
| IN30018311277795S RAGHAVAN | S SESHADRI | FLAT NO 1 | 3 OLD NO 2 RAMASWAMY STREET | T NAGAR | CHEENAI | 60001710000000010000010 |
| IN30018311287667R KRISHNAN | RAHAGOPALAN | B3 SONEX HAVEN R 22/2 | EAST MAIN ROAD ANNA NAGAR | WEST EXTENSION | CHENNAI | 60010110000000300000010 |
| IN30018311290847RAMESH SIREKOLAM | S UDDAVA REDDY | 16 11 477/6/A/7 | SHALIVAHANA NAGAR | DILSUKHNAGAR | HYDERABAD TELANGANA | 50003610000000100000010 |
| IN30018311296926ASHISH CHANDRA GARG | JAGDISH CHANDRA GARG | C 144 | SECTOR 52 | NOIDA UTTAR PRADESH | | 20130110000002000000010 |
| IN30018311300965RADHAKRISHNAN S | SEETHARAMAN | C2 104 L AND T SOUTH CITY APTS | AREKERE MICO LAYOUT | OFF BANNERGHATTA ROAD | BANGALORE KARNATAKA | 56007610000000400000010 |
| IN30018311314093SHEILU SREENIVASAN | GOPAL SRINIVASAN | 8 OVAL VIEW | 150 M K MARG | MUMBAI | MAHARASHTRA | 40002010000000010000010 |
| IN30018311349122SRINIVASAN SRIDHAR | T A SRINIVASAN | 894 INDIRANAGAR I STAGE | NEAR KRISHNA TEMPLE | BANGALORE | | 56003810000000880000010 |
| IN30018311372488SUDEEP CHATTERJEE | BRIGADIER PUSHPENDU CHATTERJEE | ACTIVE ACRE BL-4 | 10-FR FL-10E | 54/10 D C DEY ROAD | KOLKATA WEST BENGAL INDIA | 70001510000000004000010 |
| IN30018311383118KRISHNA MOORTHY R | K RAMACHANDRAN | FLAT NO 201 II ND FLOOR | 2168/3 PANCHAVATHY APARTMENTS | S 5TH CROSS 18TH MAIN HAL II ND | BANGALORE KARNATAKA | 56000810000000022000010 |
| IN30018311416402K R PARAMESWARAN IYER | K P RAMASWAMY | NAHUR VILLA COTTAGE CHS FLAT A 4 | M.M.MALVIYA MARG | OPP.ST.PIUS CHURCH NAHUR MULUND | D (W) MUMBAI | 40008010000000065000010 |
| IN30018311417600SUHAS RAGHUNATH GUNDALE | RAGHUNATH DATTATRAYA GUNDALE | A 16/103 | HAPPY VALLEY HOMES | NEAR TIKUJINIWADI MANPADA | THANE MAHARASHTRA | 40061010000000025000010 |
| IN30018311427245CHETNA NITIN SANGOI | NITIN SANGOI | FLAT NO-1002 TAKSHASHILA | NEELKANTH KINGDOM COMPLEX | NATHANI ROAD VIDYAVIHAR W | MUMBAI MAHARASHTRA INDIA | 40008610000000200000010 |
| IN30018311427253BHANUMATI LADHUBHAI VIRA | LADHUBHAI VIRA | FLAT NO 1002 TAKSHASHILA | NEELKANTH KINGDOM COMPLEX | NATHANI ROAD VIDYAVIHAR W | MUMBAI MAHARASHTRA INDIA | 40008610000000400000010 |
| IN30018311551153MURALI R | RAMAN | DOOR NO 16 PLOT NO 39 | 3RD CROSS TRIVENI NAGAR | V MANAVELI | PUDUCHERRY | 60511010000000010000010 |
| IN30018311557325V RAMESH BABU | S VENKATARAMAN | F NO 103 MYTHRI SAPPHIRE APT | 4TH MN ROAD BOB COLONY | J P NAGAR 7TH PHASE | BENGALURU KARNATAKA INDIA | 56007810000000002000010 |
| IN30018311571412ATUL ASHOKKUMAR KUCHERIA | ASHOKKUMAR BIRDICHAND KUCHERIA | B 1303 BIRCHWOOD | HIRANANDANI GARDENS | POWAI | MUMBAI | 40007610000000080000010 |
| IN30018311606057V PALANIAPPAN | VAITHINATHAN | FLAT NO 5 BABA FOUNDATION | 121 3 NTR STREET | RENGARAJAPURAM | CHENNAI | 60002410000000110000010 |
| IN30018311608296SHRI PRAKASH | YATINDRA MOHAN | 80 RAIL VIHAR SECTOR 30 | H R G B NAGAR | GAUTAMBUDHA NAGAR | UP | 20130310000000010000010 |
| IN30018311667214NARAYANAN RAMESH | R NARAYANAN | 169 KRISHNAMACHARI NAGAR 4TH STREET | VALASARAVAKKAM PORUR P O | CHENNAI | TAMIL NADU | 60011610000000010000010 |
| IN30018311719955DARSHANA OMPRAKASH AGARWAL | OMPRAKASH GANGARAM AGARWAL | RM 75 A 4 FLR BHATIYA BHUVAN | D S BABREKAR RD MARG DADAR GOKHALE | MUMBAI | MAHARASHTRA | 40002810000000023000010 |
| IN30018311724309M KUMAR | K MUTHUSWAMY | 12 1ST CROSS STREET | 2ND AVENUE | ASHOK NAGAR | CHENNAI | 60008310000000030000010 |
| IN30018311778588VINODKUMAR H GOTHI | HARAKCHAND M GOTHI | C/O SHRI HARAKH CHAND GOTHI NO.107 | ASOPALAV APT NR RADHAKRISHNA- | MANDIR TRIKAMNAGAR PART-2 | SURAT | 39501010000000061000010 |
| IN30018311781525VINODH KUMAR MARKAPURAM | SAMPATH KUMAR M | A 18 GOYAL SHINDE PARK | BHAU PATIL RD BOPODI | PUNE | MAHARASHTRA | 41100310000000107000010 |
| IN30018311794668NEERAJ ARORA | BALDEV RAJ | 1359 28 ARJUN NAGAR | NEAR LIBERTY CINEMA | ROHTAK | HARYANA | 12400110000000004000010 |
| IN30018311810168SRINIVASA SOUNDARARAJAN | SRINIVASAVARADAN | 36 PARRY | NAGAR | RANIPET | TAMIL NADU | 63240110000000035000010 |
| IN30018311819933SAVITHA SRIDHARAN | V SRIDHARAN | L155 8TH MAIN SECTOR X LIC | COLONY JEEVAN | BIMANAGAR | BANGALORE KARNATAKA INDIA | 560075100000000125000010 |
| IN30018311837384RAO SATISH PANDURANG | S PANDURANG RAO | FLAT NO 4 | PLOT NO 113 | LULLA NAGAR | PUNE | 41104010000003500000010 |
| IN30018311844575SANTOSH PRALHAD KADALE | PRALHAD | FLAT NO 402 NIMISH PARADISE | HIG 31 VUDA LAYOUT | MARRIPALEM | VISHAKHAPATNAM ANDHRA PRADESH | 530009100000000450000010 |
| IN30018311846316PAWAN KUMAR SHARMA | MOHAN LAL SHARMA | 43 1 S N | BANERJEE ROAD TALATALA | CALCUTTA | WEST BENGAL | 70001410000000150000010 |
| IN30018311865097JAYA DASWANI | GIRDHAR DASWANI | E 1001 KASTURI COMPLEX | OPP SHRADDHA PETROL PUMP | BODAKDEV | AHMEDABAD GUJARAT | 38005410000000056000010 |
| IN30018311867785SHASHI KANT SHARMA | AMRIT LAL SHARMA | FLAT NO 23 COZY RETREAT | SURVEY NO 54 (INSIDE SINDH SOCIETY) | AUNDH | PUNE | 41100710000000060000010 |
| IN30018311902954MISTRY RAJESH DOLATRAI | MISTRY DOLATRAI GOVINDJI | DREAM HOUSE151VASANT VIHAR SOCIETY | B/H.SHRUSTI APT | GANDEVI ROAD | NAVSARI | 39644510000000131000010 |
| IN30018311908565S MADHAVAN | K R SRINIVASAN | 35 NEW NO 77 | BISHOPS GARDEN R A PURAM | CHENNAI | TAMIL NADU | 60002810000004000000010 |
| IN30018311908573S MADHAVAN | K R SRINIVASAN | 35 NEW NO 77 | BISHOPS GARDEN R A PURAM | CHENNAI | TAMIL NADU | 60002810000011200000010 |
| IN30018311908686DR V ARAVIND | VENKATARAMAN | FLAT NO 2 ANUGRAHA OLD 26 NEW 51 | 4TH TRUST CROSS STREET | MANDAVELI RAJA ANNAMALAI PURAM | CHENNAI TAMIL NADU INDIA | 60002810000000072000010 |
| IN30018311944393MALLIKARJUN ISHWARAPPA GANAGI | ISHWARAPPA CHANNAEPA GANAGI | 201 MEDHA APARTMENTS | GEORGE MARTIS ROAD | MALLIKATTE | MANGALORE | 57500310000000075000010 |
| IN30018311956812PRADIP SHANTARAM DANDEKAR | SHANTARAM VASUDEV DANDEKAR | 14 B 11 TAKSHILA MAHAKALI | CAVES ROAD ANDHERI EAST | MUMBAI | MAHARASHTRA | 40009310000000022000010 |

| | | | | | | |
|---|-------------------------------|--------------------------------------|-------------------------------------|--------------------------------|------------------------------|--------------------------|
| IN30018311960348SHIAM LAL JAIN | A S JAIN | A 5 SHUBH LAXMI | 8TH ROAD SANTACRUZ E | MUMBAI | MAHARASHTRA | 40005510000000010000010 |
| IN30018311967628NORBERT LASRADO | I LASRADO | NO.23 NHCS | BASAWESHWARANAGAR IIIRD PHASE | WOC ROAD | BANGALORE | 560079100000000025000010 |
| IN30018311990320S SANDILYA | S SRINIVASAN | 627 RAMANIYAM MAGNUM | K P KANDAN NGR MAIN RD | VENKATESWARA COLONY KOTIVAKKAM | CHENNAI TAMIL NADU INDIA | 60004110000000200000010 |
| IN30018311996378MANJIRI ABHAY RANADE | ABHAY MUKUND RANADE | 7 YOGANANDPARKI | SHIKSHAK NAGAR | PAUD ROAD | KOTHRUD PUNE | 411038100000000500000010 |
| IN30018312002107SARITA JAIN | SHIAM LAL JAIN | A 5 SHUBH LAXMI | 8TH ROAD SANTACRUZ E | MUMBAI | MAHARASHTRA | 400055100000000006000010 |
| IN30018312093155N JAYACHANDRAN | A NARAYANASAMY | PLOT 1A AND 1C G K INDUSTRIAL ESTATE | FIRST MAIN ROAD ALAPAKKAM | PORUR | CHENNAI TAMIL NADU | 60011610000000004000010 |
| IN30018312102267D DESIKAN | K S DURAISWAMY | FLAT NO 2 3RD FLOOR VASANTH APTS | NO 1 KRISHNA STREET T NAGAR | CHENNAI | TAMIL NADU | 60001710000000002000010 |
| IN30018312143339A SATYANARAYANA SHARMA | A VENKATESWARA SHARMA | FLAT NO C 502 MISSISIPI BLOCK | EXECUTIVE PARK PEERANCHERU | PO HYDERSHAKOTE | HYDERABAD ANDHRA PRADESH | 500091100000000515000010 |
| IN30018312214528SAMIR MONISH AKBAR | SYED AKBAR | NO 2 MOYENVILLE ROAD | LANGFORD TOWN | BANGALORE | KARNATAKA | 560025100000000001000010 |
| IN30018312217546RAJENDRA ACHYUT TATKE | ACHYUT TATKE | FLAT NO 20 4TH FLOOR | CHHAYA CO OP HSG SOC PT MK MARG | BORIVALI WEST | MUMBAI MAHARASHTRA | 40009110000000122000010 |
| IN30018312335040RAJESHKUMAR NARANBHAI PATEL | NARANBHAI JIVANLAL PATEL | 16 RATNAM BUNGLOWS | NEAR MURLIDHAR PARTY PLOT | SCIENCE CITY ROAD SOLA | AHMEDABAD GUJARAT | 38006010000000100000010 |
| IN30018312359289T SAKTHI KUMAR | THIRUNAVUKKARASU K S | NEW NO 14 OLD NO 54 | ARUNACHALA | ACHARI STREET CHEPAUK | CHENNAI | 600005100000000100000010 |
| IN30018312444132PEYYETI SEETA RAMA RAO | RADHA KRISHNA MURTHY | H NO 39 10 29 SECTOR 10 | MURALNAGARIND EST PO | IND EST PO VISHAKHAPATNAM | VISHAKHAPATNAM ANDHRAPRADESH | 530007100000000043000010 |
| IN30018312445585SHREENIWAS NARHAR SAPRE | NARHAR ANANT SAPRE | G-02 SITE-105 NAGARJUNA LOTUS | 3RD MAIN DEFENCE COLONY | INDIRANAGAR | BANGALORE | 560038100000000012000010 |
| IN30018312533615M MURUGAPPAN | AR N MANICKAM | 141 | MGR STREET | SALIGRAMAM | CHENNAI TAMIL NADU | 60009310000000016000010 |
| IN30018312578467MOHANLAL THAKARSHI RUPARELIYA | THAKARSHI MADHAVJI RUPARELIYA | RUDA NAGAR 2 PLOT NO 23 | KALAVAD ROAD TO UNIVERSITY | RAJKOT | GUJARAT | 360005100000000005000010 |
| IN30018312654109RAJEEV DHUPAR | SHIV LAL DHUPAR | 11 SIDDHARTH ENCLAVE | G M S ROAD | NEAR BALLUPUR | DEHRADUN UTTARAKHAND INDIA | 24800110000000143000010 |
| IN30018312669990DR R SREENIVASAN | DR S RAMAPPA | VICTORY NURSING HOME NO 66 50TH CROS | 3RD BLOCK RAJAJI NAGAR | BANGALORE | KARNATAKA | 56001010000000600000010 |
| IN30018312679000ALOK ASHOK DHAR | ASHOK DHAR | FLAT NO.879 A HOUSING BOARD COLONY | SECTOR-29 | FARIDABAD | | 12100810000002001000010 |
| IN30018312703970ASHUTOSH KUMAR JHA | BIRENDRA NARAIN JHA | B 302 FREESIA ENCLAVE | OPP TRINITY MEADOWS | KAIKONDANAHALLI | BANGALORE | 560035100000000180000010 |
| IN30018312740863SWARAN SINGH GROVER | JASWANT SINGH GROVER | B 109 | FATEH NGR | NEW DELHI | DELHI | 11001810000000040000010 |
| IN30018312769447BHAVESHKUMAR UTTAM BOMBAYWALA | UTTAMBHAI NAGINDAS BOMBAYWALA | MAHILA VISHARAM SHOPPING CENTRE | OPP VASANT TALKIES | NAVSARI | GUJARAT | 39644510000000110000010 |
| IN30018313007266HEMA SWAMINATHAN | P SWAMINATHAN | FLAT 3B | QANTA MANYAM APARTMENTS | 23 RAGHAVIAH ROAD T NAGAR | CHENNAI | 60001710000000320000010 |
| IN30018313021634P RAVI KUMAR | R PATTABHI RAMAN | FLAT 4A NO6 1ST CROSS STREET | SRESHTA TRIPURA SEETHAMMA COLONY | ALWARPET TEYNAMPET | CHENNAI | 60001810000002250000010 |
| IN30018313223345KAPIL ASHOK NESARIKAR | ASHOK KESHAV NESARIKAR | 2509 DARTFORD BEND | CEDAR PARK | PC 78613 | TEXAS USA | 11111110000000600000010 |
| IN30018313224769MOHAN R SADHWANI | RAHANDOMAL F SADHWANI | 102 SHREE GOKUL DHAM | NEAR MAKER TOWER B/H PRABHAT CINEMA | ULHASNAGAR | THANE | 42100510000000005000010 |
| IN30018313266084D KUMAR | L DHANDAPANI | 63 6 MEENAKSHI APTS | MUTHUVEL NAIKEN ST KODAMBAKKAM | CHENNAI | TAMIL NADU | 600024100000000002000010 |
| IN30018313279114GWENDOLINE MARIE PERES | JOACHIM FRANCIS PERES | 105 PALLAVI AVENUE | SANJAY NAGAR | MALKAJGIRI | HYDERABAD ANDHRA PRADESH | 50004710000000012000010 |
| IN30018313295753BALASUBRAMANIAM MANOHARAN | BALASUBRAMANIAM | NO 1068 65 CROSS | V BLOCK RAJAJI NAGAR | BANGALORE | KARNATAKA | 56001010000000225000010 |
| IN30018313334945D G JAGADESAN | D GANESAN | 20A CHAKRAVARTHY NAGAR | AYANAVARAM | CHENNAI | TAMIL NADU | 60002310000000041000010 |
| IN30018313405375KASTHURI RANGAN T | R THIRUVENKATACHARI | PO BOX 152 | DUBAI | DUBAI | U A E | 11111110000000060000010 |
| IN30018313409178P AYYASAMY | P S PALANIAPPAN | P AYYASAMY | 135 57 GURUSAMY KOTHAN STREET | VIRUDHUNAGAR | | 62600110000001500000010 |
| IN30018313435990B HARIKRISHNA | B KANDASWAMY | RAM LEELA | NO.248 RAINBOW DRIVE LAYOUT | SARJAPUR ROAD | BANGALORE | 56003510000000148000010 |
| IN30018313466643VIRENDRA MOHAN MALLA | KANATH LAL MALLA | C 4 19 1ST FLOOR | S D AREA HAUZ KHAS | NEW DELHI | | 11001610000000100000010 |
| IN30018313469194GOPAL RAO SUBRAMANYA | S GOPAL RAO | NO 45 SURVEYOR STREET | BASAVANAGUDI | BANGALORE | KARNATAKA | 56000410000000001000010 |
| IN30018313478708T R JAYACHANDRAN | N RAMACHANDRAN UNNITHAN | B 1005 S AND S SOLITAIRE APT | 10TH FLOOR SAKTHI NAGAR TRUNK ROAD | NEAR SHELL PETROL PUMP PORUR | CHENNAI TAMILNADU | 60011610000000015000010 |
| IN30018313483707JITHENDRAN ARAVINDASHAN NAIR | ARAVINDASHAN NAIR | HOUSE NO.27/298 B REVATHY HOUSE | MANKUZHY ROAD | EDAPPALLY | KOCHI (KERALA) | 68202410000000001000010 |
| IN30018313516437RM VENKATACHALAM | V RAMANATHAN | NO 8 OLD NO 15 SECOND LINK STREET | C I T COLONY MYLAPORE | CHENNAI | | 60000410000000600000010 |
| IN30018313544246MAHENDRA SHADRA | RAMESH SHADRA | C/O DR A K SHADRA | 2 BLUNT SQUARE | LUCKNOW UTTAR PRADESH | | 22600410000000125000010 |
| IN30018313574549VICTORIA TEJ RAJ | TEJ RAJ | PARISH SYSTEMS AND SOFTWARE | 12/A MUDHARA MARKET | BARDAN SAL | HUBLI | 58002010000000040000010 |
| IN30018313595385NILESH SOMABHAI MEHTA | SOMABHAI RAMJIBHAI MEHTA | 407/19 SWAGAT SOCIETY | NR SARDAR PATEL SOCIETY | G.I.D.C. | ANKLESHWAR | 39300210000000024000010 |
| IN30018313605102MANJU MITTAL | MANOJ KUMAR MITTAL | 7376 1ST FLOOR | GALI NO 1 | PREM NAGAR | DELHI | 11000710000000300000010 |

| | | | | | | |
|---|----------------------------------|-------------------------------------|--------------------------------------|-----------------------|--------------------|--------------------------|
| IN30018313615428BANIBRATA MUKHERJEE | DEBABRATA MUKHERJEE | 321 DIAMOND HARBOUR ROAD | BEHALA | KOLKATA | WEST BENGAL | 70003410000000102000010 |
| IN30018313632245ICICI SECURITIES LIMITED | | H.T. PAREKH MARG | CHURCHGATE | MUMBAI | | 40002010000000795000010 |
| IN30020610020388HOTCHAND SABHNANI | LATE SHRI CHELLARAM | 13/10 | EAST PATEL NAGAR | NEW DELHI | | 11000810000000080000010 |
| IN30020610670514SUSHILA GUPTA | SH VIRENDER KUMAR GUPTA | C - 9 MODEL TOWN - III | DELHI | | | 11000910000000115000010 |
| IN30020610768237ROHTAS KUMAR GOEL | SH H C GOEL | H NO - 2608/194 | TRI NAGAR | DELHI | | 11003510000000002000010 |
| IN30020611045748USHA MITTER | VISHWA MITTER | C-29 MAYFAIR GARDENS | HAUZ KHAS | DELHI | | 110016100000001800000010 |
| IN30021410107585KRISHNAN V R | V V RAMANATHA IYER | FLAT NO B16 RATNA CO OP HSG SOCIETY | 186 VEER SAVARKAR MARG | MAHMAD WEST | MUMBAI | 40001610000000002000010 |
| IN30021410163060BHARAT PATEL | KESHAVLAL V PATEL | A1 1001 RIDDHI GARDENS | FILM CITY ROAD | MALAD EAST | MUMBAI | 40009710000000025000010 |
| IN30021410202501HEMALATHA MANOJ SAPTARSHI | MANOJ SAPTARSHI | C 302 NEELKANTH COMPLEX CO OP SOC | SAHAR ROAD PARSII WADA | VILEPARLE EAST | MUMBAI | 400099100000000050000010 |
| IN30021410219245N VENKATESAN | NAGAPPAN | FLAT B/3 SRINIVASA ENCLAVE | 2 TANGAL STREET | VIRUGAMBAKKAM | CHENNAI | 60009210000000008000010 |
| IN30021410269863M S MAHALINGAM | R SAHASRANAMA SASTRY | M 38-B TNHB COLONY | EAST AVENUE | KORATTUR | CHENNAI | 60008010000000010000010 |
| IN30021410324271PREMA CHHAYA | TUSHAR CHHAYA | SHIV-CHHAYA PLOT NO 23 | SURYODAYA CO OP HSG SOCIETY | AMBERNATH | DIST THANE | 42150110000000150000010 |
| IN30021410376706MAYURI DIVYESH SUKAWALA | DIVYESH C SUKAWALA | CHANDRAYESHA | C BUILDING / 902 SAINT PARK CHS | NR GUJARAT GAS CIRCLE | ADAJAN RD SURAT | 39500910000008000000010 |
| IN30021410414464T VALLIAMMAI | SP ARUMUGAM | JAINS WEST MINSTER BLOCK C | FLAT 3E NO 10 ARUNACHALAM ROAD | SALIGRAMAM | CHENNAITAMIL NADU | 60009310000000069000010 |
| IN30021410416422MANAS KUMAR DAS | SUNDAR KUMAR DAS | 752 JAWPUR ROAD | DUMDUM | KOLKATA | | 70007410000000020000010 |
| IN30021410463685K P VINAY RAO | K P GOPAL RAO | NO 1 SRI RAM NAGAR | NORTH STREET TTK ROAD | ALWARPET | CHENNAI | 600018100000000044000010 |
| IN30021410476734DINESH HEMDEV | MANOHARLAL HEMDEV | E 1 13 KRIPA NAGAR | IRLA S V ROAD | MUMBAI | | 40005610000000001000010 |
| IN30021410487928V RAJALAKSHMI | R VENKATESAN | 61 B OLD NO M 38 B | TNHB COLONY EAST AVENUE | KORATTUR | CHENNAI | 60008010000000142000010 |
| IN30021410538123M G VASUDEVAN | M GOVINDAN | PUSHPANJAL XX/586 | DILSUKH LANE | TRISSUR | KERALA | 68000410000000100000010 |
| IN30021410541122RAJESH AGARWAL | SHAMBHU NATH AGARWAL | AVANI OXFORD BLOCK - 2 | LOBBY - 1 5C 136 JESSORE ROAD | KOLKATA | | 700055100000000300000010 |
| IN30021410640698RAMAKRISHNA PAI B | GOKULDAS PAI B | S/O B G PAI | KALPANA CLOTH STORES | UPENDRA BAUGH | UDUPI | 57610110000000004000010 |
| IN30021410706661S RAMANAN | S SWAMINATHAN | SREE RAMA APARTMENTS | NEW NO 4 (OLD 49) WEST CIRCULAR RD | MANDAVELIPAKKAM | CHENNAI | 60002810000000170000010 |
| IN30021410738329SAROSH BUHARIWALA | HOMI BUHARIWALA | 9 JAIJI TERRACE | SLEATOR ROAD | MUMBAI | | 400007100000000250000010 |
| IN30021410938343GANESAN K | KOTHANDAPANI | OLD NO 6NEW NO 38BHARATHI STREET | GANDHI NAGAR | SALIGRAMAM | CHENNAITAMIL NADU | 60009310000000010000010 |
| IN30021410968331M L GULATI | LATE HIRA LAL GULATI | MAHINDRA BUILDING | 2ND FLOOR | NARENDRA NAGAR REWA | REWAMADHYA PRADESH | 486001100000000050000010 |
| IN30021410972298JOSEPH ABRAHAM | M J ABRAHAM | C 13 JAWAHAR NAGAR | THIRUVANATHAPURAM | | | 69504110000000020000010 |
| IN30021411162073RAHIL ABDUL JABBAR SHAIKH | ABUDL JABBAR ABDUL GAFOOR SHAIKH | B/7 NANDAN CO OP HSG SOC | 1ST FLOOR 224 | CADELL ROAD MAHIM (W) | MUMBAI | 40001610000000100000010 |
| IN30021411170137HARSHARAN KAUR | DALIP SINGH | HOUSE NO E-27 B K DUTT COLONY | LODHI ROAD H O | NEW DELHI | NEW DELHIDELHI | 11000310000000460000010 |
| IN30021411172889ARVIND MISHRA | ASHUTOSH MISHRA | B 201 ROHTAS APARTMENTS | VIKAS NAGAR | LUCKNOW | | 226022100000000050000010 |
| IN30021411204029R RAJESH KUMAR | G RIKHAB CHAND BORA | 17/1 V S MUDALI STREET | SAIDAPET | CHENNAI | | 60001510000000004000010 |
| IN30021411222714CHANDRAKAMALA | H P VENKATARANGAIAH SETTY | 30/1 5TH CROSS NEAR GOVT QUARTERS | VASANTHAGAR GOVT QUARTERS | BENGALURU | BENGALURUKARNATAKA | 56000110000000027000010 |
| IN30021411243661A SANTHI | A ARUNACHALAM | 451348 KUNNATHUR ROAD | KUMARAN RICE MILL COMPOUND | PERUNDURAI | ERODETAMIL NADU | 62805210000000002000010 |
| IN30021411258545RASHMI AGARWAL | RAJESH AGARWAL | P/7 DALIM TOLA LANE | 16 BURTOLA | KOLKATA | | 700006100000000246000010 |
| IN30021411459252K AMBIKA | K VENKATARAMAN | 14 10 AISHWARYA 3RD STREET ZACKRIA | COLONY CHOOILAIMEDU | CHENNAI TAMILNADU | | 600094100000000300000010 |
| IN30021411468257KHODABHAI JIVANBHAI PATEL | JIVANBHAI PATEL | 6 B MAHAVIR BANGLOW | UNJHA | MEHSANA | | 384170100000000050000010 |
| IN30021411471048JAYANTHI T | THIYAGARAJAN A | SRI GANESH CHEMICAL AGENCIES | 114/118 APPU CHETTY STREET | SHEVAPET | SALEM | 636002100000000020000010 |
| IN30021411482472SETHURAMAN CHANDRASEKARAN | SETHURAMAN KRISNASWAMY | 11 F POCKET FOUR MAYUR VIHAR PHASE | ONE | DELHI DELHI | | 11009110000000180000010 |
| IN30021411664358RAVIKUMAR T | THANIKACHALAM P | 220 / 138 E B COLONY II | NEW FAIRLANDS | SALEM | SALEM | 636016100000000005000010 |
| IN30021411668431SITALAKSHMI RAJAGOPALAN | K R SANKARANARAYANA IYER | NEW 7 OLD 4 MITHILAI | BHAKTHAVATHALAM NAGAR 2ND STREET | ADAYAR | CHENNAITAMIL NADU | 60002010000000627000010 |
| IN30021411715151VISHWANATH TIMMAPPA HEGDE | TIMMAPPA SHANKARAPPA HEGDE | HALALLA PO HUTGAR | TQ SIRSI | SIRSI UTTARA KANNADA | | 581401100000000300000010 |
| IN30021411720528DARSHAN VINODCHANDRA SHAH | VINODCHANDRA BABULAL SHAH | B 202 2ND FLOOR GAJLAXMI KOSAWALA | SONA UDYOG JAIN TEMPLE ANDHERI E | MUMBAI MAHARASHTRA | | 40006910000000405000010 |
| IN30021411796866VISHNU RAGHUNATHRAO HINGANE | RAGHUNATHRAO TUKARAM HINGANE | FLAT NO B16/201 MARGOSA HEIGHT | SSR NO 57/58 MOHAMMAWADI PUNE | PUNEMAHARASHTRA | | 41102810000000045000010 |

| | | | | | | |
|--|----------------------------|-------------------------------------|--------------------------------------|---------------------------------|-------------------------|---------------------------|
| IN30021411946998B VENKATA RAMANI | S BALASUBRAMANIAN | FLAT NO 1 GROUND FLOOR | OLD NO 41 NEW NO 58 MAHADEVAN STREET | WEST MAMBALAM | CHENNAI | 60003310000000076000010 |
| IN30021411978119K NIRMALA | C KRISHNA KUMAR | 841/ 623 JAWAHAR | BAZAAR | KARURTAMIL NADU | | 63900110000000060000010 |
| IN30021412014141M R THANGASAMY | MUTHU RAMALINGAM | 4/17 SECOND EAST CROSS STREET | TAUTA NAGAR | THONDAM UTHUR ROADVADAVALLI | COIMBATORETAMIL NADU | 641041100000000524000010 |
| IN30021412025206NEHA NABAR | NITIN S NABAR | FLAT NO. 802 8TH FLR. | GIRIRAJ HEIGHTS L B S MARG | NAUPADA THANE WEST | THANEMAHARASHTRA | 40060210000000050000010 |
| IN30021412093395B THULASI RAM PRASAD | KRISHNA MURTHY BADIGA | APT 3A 3RD FLOOR | RAMKAMAL NEW NO 18 OLD NO 17 | SIVAGANGA ROAD NUNGAMBAKKAM | CHENNAI | 600034100000000300000010 |
| IN30021412102909JAYANTH NAYAK SUJEER | JANARDHAN NAYAK SUJEER | FLAT NO 31 3RD FLOOR | HIGHLAND MANOR | HIGHLANDS | MANGALOREKARNATAKAINDIA | 57500210000000050000010 |
| IN30021412122781SHEEL RAJENDRA SHUKLA | RAJENDRA PRAKASH SHUKLA | 2 A/33 KALPATARU ESTATE | J V LINK ROAD OPP FANTASY LAND | ANDHERI (E) CHAKALA MIDC | MUMBAIMAHARASHTRA | 400093100000000102000010 |
| IN30021412219641UMESHKUMAR NEMICHAND AGRAWAL | NEMICHAND MOHARLIL AGRAWAL | AT PO LIMDAWADI | NAWAPUR | DIST NANDURBAR | | 425418100000000100000010 |
| IN30021412248568ASMITA SANGHVI | ANSUKHLAL LATHIA | 1001 NALANDA CHS | SUNDER NAGAR | S V ROADMALAD WEST | MUMBAIMAHARASHTRA | 400064100000000200000010 |
| IN30021412283500PRADIP MATHURADAS MEHTA | MATHURADAS MEHTA | 29 - C NEW USHA KIRAN 15 M L | DAHANUKAR MARG BEHIND | JASLOK HOSPITAL CUMBALLA HILL | MUMBAIMAHARASHTRA | 400026100000000200000010 |
| IN30021412330687SANDHILA NAGPAL | MANOJ NAGPAL | 401 NILGIRI APARTMENTS | ALAKNANDA | NEW DELHI | | 110019100000000136000010 |
| IN30021412389956K NARAYANAN | R KRISHNAN | N NO 76 BLOCK-C T4 3RD FLR | NAVIN'S VIGNESHWAR APTS | MEDAVAKKAM MAIN ROADMADIPAKKAM | CHENNAITAMIL NADU | 60009110000000097000010 |
| IN30021412406949BABAN BALU SANAS | BALU SAKHARAM SANAS | MEDIA CORNER ROW HOUSE NO 7 | OPP NARHE RD OCTROY NAKA SERVEY NO64 | OFF SINGHAD ROAD VADGAON BUDRUK | PUNE | 4110411000000001000000010 |
| IN30021412452408CHENDRAYAN G | GOVINDARAJAN | OLD NO 43 NEW NO 95 | CHAMUNDI STREET | SALEM CORPORATION | SALEM | 636006100000000002000010 |
| IN30021412456524GOVINDARAJAN C | CHENDRAYAN | OLD NO 43 NEW NO 95 | CHAMUNDI STREET | SALEM CORPORATION | SALEM | 636006100000000002000010 |
| IN30021412473802KALPESH KUMAR JIVANBHAI PATEL. | JIVANBHAI PATEL | G 39 | SARDAR COMPLEX | SARDAR CHOWK | UNJHAGUJARAT | 384170100000000050000010 |
| IN30021412515360PRADEEP PAI RAIKAR | VENKATESH PAI RAIKAR | 851 HOUSING BOARD COLONY ALTO BETIM | PENHA DE FRANCA | PORVORIM GOA | | 403521100000000030000010 |
| IN30021412564755K THYAGARAJAN | SADASIVAN KANCHIPURAM | 32 - 23 VENKATESAN MAISTRY STREET | KONDITHOPE | NEAR TIRUPALLI STREET | CHENNAITAMIL NADU | 600079100000000004000010 |
| IN30021412630373SANDEEP S SHARMA | S H SHARMA | I 77 AKASHGANGA SOC NEW SAMA ROAD | BARODA GUJARAT | | | 390002100000000010000010 |
| IN30021412637900RIDDIHI VIJAYKUMAR PUJARA | VIJAYKUMAR PUJARA | 5 LAKE VIEW APPARTMENT | ANANDNAGAR JAGABHAI PARK | RAMBAUG MANINAGAR | AHMEDABAD | 380008100000000026000010 |
| IN30021412768844G R VENKATESH | G R RAMASWAMY | F-2 HAYAGREEVA FLATS NO 51 | 6TH MAIN ROAD NANGANALLUR | KANCHEEPURAMTAMIL NADU | | 600061100000000010000010 |
| IN30021412814134S JAYALAKSHMI | J SUBRAMANIAM | FLAT 401 4TH FLR HARMONY EMERALD | H 50 H 51 SOUTH AVENUE | KAMARAJ NAGAR THIRUVANMIYUR | CHENNAITAMIL NADU | 600041100000000014000010 |
| IN30021412830520K RADHAKRISHNAN | P S KUNCHITHAPATHAM | T1 SHRI MARAGHATHAVALLI FLATS | PLOT NO 885 DOOR NO 62 | DR RAMASAMY SALAI K K NAGAR | CHENNAI | 600078100000000088000010 |
| IN30021412844220P NAVEENCHANDRA MALLAYA | A PURUSHOTHAM MALLIA | 12/589 MANTHARA ROAD | MATTANCHERY | COCHIN | | 682002100000000260000010 |
| IN30021412932987NIRMALA DEVI | RAJA PRASAD | C - 202 BHAGIRATHI SWAPNA | JADHAV COLONY BELAWLI BADLAPUR (W) | NEAR SWAPNA NAGARI | BADLAPURMAHARASHTRA | 421503100000000050000010 |
| IN30021412937690R BALASUBRAMANIAN | T S RAMACHANDRAN | SENDUR GREEN PARK | 46 BLOCK - 2 JEYACHANDRAN NAGAR | MEDAVAKKAM | KANCHEEPURAMTAMIL NADU | 600100100000000076000010 |
| IN30021412954102MUKTHA V V | VISWANATHA PAI MALA PAI | HNO 12/275 A | MANULLIL HOUSE | MANTHARA ROAD | COCHIN | 682002100000000500000010 |
| IN30021413017104S SAMPATH | T V S MANI | G FLOOR-C BLOCK III RANI MEYYAMMAI | TOWERS SATYADEV AVENUE RA PURAM | MRC NAGAR | CHENNAITAMIL NADU | 60002810000000002000010 |
| IN30021413247927N GOPI | PALANISAMY NARASHIMMAN | 14/B DR RAMANATHAN ROAD | SALEM | | | 636001100000000400000010 |
| IN30021413288654UMA MAHESH | S V SETTY | 4 SAI KUTEERA MUNISWAMAPPA GARDEN | NEAR BELUR IYENGAR BAKERY | CHUNCHAGHATTA MAIN ROAD | BANGALOREKARNATAKA | 56006210000000025000010 |
| IN30021413361685MADHU A | ANGAMUTHU | AMS ILLAM NO 23 | MARAVANERI 5TH CROSS | SALEMTAMIL NADU | | 636007100000000104000010 |
| IN30021413449583SIVAKUMAR A | ARUMUGAM | 62/190 | AMBALAVANA SWAMI KOVIL ST | GUGAI | SALEM | 63600610000000007000010 |
| IN30021413492368KUNAAL A TREHAN | ARUN KUMAR VERMA | G-3/201 2ND FLOOR GREENWOOD REGENCY | KAIKONDRAHALLI | NR BIG BREWSKY | BANGALOREKARNATAKA | 560035100000000050000010 |
| IN30021413511229RAMJI SINGH | KANHAI SINGH | A-402 SHREE KRISHNA GARDEN | BHD BHAKTI VEDANT HOSPITAL | MIRA ROAD EAST THANE | MUMBAI MAHARASHTRA | 401107100000000040000010 |
| IN30021413517977SEETHEPALLI SRIRAMA MURTHY | S V S G SARMA | HNO 16 11 405 31 MCH NO 1005 | STREET NO 8 SBI OFFICERS COLONY | MOOSARAMBAGH | HYDERABAD | 500036100000000500000010 |
| IN30021413540311PANKAJBHAI MANGALDAS SHAH | MANGALDAS BHATCHAND SHAH | FLAT NO 22 WING 'A' MALHAR | SKY BUILD VILLAGEOFF SAIBABA NG RD | BEHIND BHATIA SCHOOL | KANDIVALI WMUMBAI | 40006710000000025000010 |
| IN30021413580925HIREN MAFATLAL PATEL | MAFATLAL PATEL | AT MAKTUPUR | THE NAVERIYAVAS | TA UNJHA | | 384170100000000500000010 |
| IN30021413612526R PRIYA | RANGACHARI BAKTHAVATHSALAM | 7 A/3 KALAIMAGAL BLOCK | 54TH LANE | ASHOK NAGAR | CHENNAI | 600083100000000900000010 |
| IN30021413663268AETHU SRINIVASAN SANGAMITHRADEVI | KANDULA THULASIRAM | G1 NO -3 GURUVAIBHAV APARTMENTS | 36 TH STREET | NANGANALLUR | CHENNAITAMIL NADU | 600061100000000100000010 |
| IN30021413768020MAHESH KUMAR JAIN | JAGDISH PRASHAD JAIN | B 4 7 RAJ NARAIN ROAD CIVIL LINES | DELHI DELHI | | | 110054100000000075000010 |
| IN30021413813463INDUMATHY GOPALAKRISHNA | GOPALAKRISHNA M | 1216 KUSHASTHALI SHASTRI ROAD 47 | VADUTHALA | COCHIN KERALA | | 682023100000000106000010 |
| IN30021413964994LEKSHMI G NAIR | G GANGADHARAN NAIR | FLAT NO C 16 HIG AVENUE GANDHINAGAR | COCHIN KERALA | | | 682020100000000242000010 |

| | | | | | | |
|--|---------------------------------|--------------------------------------|--------------------------------------|----------------------------------|--------------------|--------------------------|
| IN30021414053891YOHANNAN JOHN | THOMAS KATUMANGAT JOHN | 1ST FLOOR MAPLE MANOR ARTILLERY | ROAD ULSOOR BEHIND | COMMAND HOSPITAL BANGALORE | BANGALOREKARNATAKA | 56000810000000040000010 |
| IN30021414092053MANJUNATH S BHAT | SUDHAKARA KESAVA BHAT | 1216 KUSHASTALI 47 VADATHALA | COCHIN KERALA | | | 68202310000000100000010 |
| IN30021414108356HARSHADBHAI I PATEL | ISHVARBHAI LALAJIBHAI PATEL | C OLG PATEL AND CO | L G STREET UGAMANO DARWAJO | CHIKHODRA | | 38832010000000100000010 |
| IN30021414125657HEMENDRAKUMAR RAMABHAI PATEL | RAMABHAI PATEL | 49 AWADH PURI SOCIETY | PATAN ROAD | UNJHA | | 38417010000000050000010 |
| IN30021414128627R VENKATA SUBRAMANIAN | RADHKRISHNAN VENKAT | FLAT NO.23 MADHUR MILAN | 14TH B ROAD | KHAR WEST | MUMBAI | 40005210000036322000010 |
| IN30021414157488BASANTI KOLEY | RANJIT KOLEY | VILL MAKARDAH | CHOWDHURY PARA | PO MAKARDAH | HOWRAH | 71140910000000004000010 |
| IN30021414187862GEETA ATRI | RAMJI LAL GUPTA | SHIVPURA RATI KA KUAN | ALWAR RAJASTHAN | | | 30100110000000008000010 |
| IN30021414225857GURCHARAN SINGH | RAJINDRA SINGH | 11 GF MANDAKINI | GK 4 NRI COLONY ALAKNANDA | KALKAJI DELHI | DELHI | 11001910000000125000010 |
| IN30021414245390ARCHANA SETHIA | SOHAN LAL DUGAR | GANESHALAYA | 301 POLYTECHNIC ROAD | DHANBAD | | 82600110000000025000010 |
| IN30021414384587NARINDRA KUMAR BACHLAUS | JAGDISH PRASHAD GUPTA | 402 AASHANA BUILDING | PLOT NO 13 ST MARTIN ROAD | BANDRA W | MUMBAIMAHARASHTRA | 40005010000000210000010 |
| IN30021414387378DIPANWITA BISWAS | SWAPAN BISWAS | BIDHANPALLY MADHYAMGRAM NORTH 24 PGS | N | KOLKATA WEST BENGAL | | 70012910000000025000010 |
| IN30021414389652RAMACHANDRA REDDY BADE | TIRUPATHI REDDY BADE | VILLA NO 101 MAPLE TOWN SUNCITY | DOSBOSCO POST BANDLAGUDA JAGIR | HYDERABADTELANGANA | | 50008610000000100000010 |
| IN30021414398168C KALAI MANI | VARDHARAJAN | NO 43 CHAMUNDI STREET GUGAI | SALEM TAMILNADU | | | 63600610000000004000010 |
| IN30021414411420MYSORE RADHA BALIGA | BANTWAL SUBRAYA BALIGA | 2905/D39 PARIJATHA 3RD MAIN | V V MOHALLA MYSORE | MYSOREKARNATAKA | | 57000210000000300000010 |
| IN30021414432616NIHAR RANJAN BISWAL | KUMARMONI BISWAL | STATE POLICE SIGNALS HEAD QRS | TULASIPUR BUXI BAZAR | CUTTACK ORISSA | | 75300110000000250000010 |
| IN30021414538461MINALBEN SHANTILAL THANKI | SHANTILAL PRANJIVANBHAI THANKI | FLAT NO 03 SAI NAYAN SOCIETY | JAGTAPMALA NASIK ROAD NR DEVI MANDIR | NASHIK MAHARASHTRA | | 42210110000000200000010 |
| IN30021414598480SEETHEPALLI MAHALAKSHMI | P V K RAO | H NO 16 11 405 31 | STREET NO 8 | SBI OFFICERS COLONY MOOSARAMBAGH | HYDERABAD | 50003610000000225000010 |
| IN30021414633761SRIVATHSAN V | VENKATACHARI S | PLOT NO 85 BALAJI NAGAR III STREET | ALWARTHIRUNAGAR | CHENNAI TAMILNADU | | 60008710000000070000010 |
| IN30021414756423ALPESHBHAI SURESHCHANDRA KADAKIA | SURESHCHANDRA MOHANLAL KADAKIA | 27 A VRAJ ASHWAMEGH NAGAR B H SHIVAM | APTS | BHARUCH GUJARAT | | 39200210000000050000010 |
| IN30021414762037S ILANGO | SOWRIRAJAN | NO 16 KUMARAKOVL STREET TIRUVARUR | TIRUVARUR TAMILNADU | | | 61000110000000005000010 |
| IN30021414844745PAULOSE P C | CHACKOCHAN PULLAMPAL | PULLAMPAL H ARAKUNNAM PO | ERNAKULAM | ERNAKULAM KERALA | | 68231310000000026000010 |
| IN30021414909657NEHA BAWEJA | BHARAT BHUSHAN ARORA | WZ T 76 VISHNU GARDEN EXT | DELHI DELHI | | | 11001810000000001000010 |
| IN30021415004464SUMITA AGRAWAL | KAILASH CHANDRA AGRAWAL | SA 15 3 1 MAWAIYA MAIN ROAD GAUTAM | BUDHA MARG PO SARNATH | VARANASI UTTAR PRADESH | | 22100710000000066000010 |
| IN30021415021606MALLINA VENKAT RAYUDU | RAMACHANDRA RAO MALLINA | H NO 23-15-23 PARK STREET | INDIRA NILAYAM SAJJAPURAM | WEST GODAVARI | | 53421110000000230000010 |
| IN30021415069979GAIKWAD DINESHCHANDRA S | SADASHIV DEOBA GAIKWAD | UNIT 08 ANAMIKA CHS PLOT A 35 SEC 7 | KHANDA COLONY PANVEL | NAVIMUMBAI MAHARASHTRA | | 41020610000000040000010 |
| IN30021415175013RAMANAIAH GUPTA RV | VENKATA CHALAPATHI RAVURI | CHALAPATHY 5/13 PRAKASH NAGAR SH PET | NELLORE ANDHRA PRADESH | | | 52400210000000050000010 |
| IN30021415186084S VENKETRAMAN | SUDALAIMUTHU SUBRAMANIAN | NO 1 KATTABOMMAN FIFTH STREET | KODUNGAIYUR | CHENNAI TAMILNADU | | 600118100000000058000010 |
| IN30021415321480PANDYA UPENDRABHAI CHHAGANLAL | UPENDRA CHHAGANLAL PANDYA | AARTI ADARSH SOCIETY B B H RACE | COURSE | RAJKOT GUJARAT | | 36000510000000220000010 |
| IN30021415366730ABHILASHA TUSHARBHAI RASTOGI | VINODKUMAR PRAYAGNARYAN RASTOGI | A 111 ORCHID PARK B H ANJANI TOWER | PRAHLAD NAGAR | AHMEDABAD GUJARAT | | 38005110000000750000010 |
| IN30021415410052MATHANGI R | RAMAMURTHY SUNDARAM | SREE RAMA APTS NO 4 OLD NO 49 WEST | CIRCULAR ROAD MADAVELIPAKKAM | CHENNAI TAMILNADU | | 60002810000000050000010 |
| IN30021415501088KAPIL SURENDRA MODI | SURENDRA RATILAL MODI | 204 SHITAL BAUG APARTMENT | NR PARIMAL CROSSING PALDI | AHMEDABAD GUJARAT | | 38000710000000010000010 |
| IN30021415506436ANIL KUMAR PODDAR | RAM KARAN PODDAR | 9 / 12 LALBAZAR STREET | KOLKATA | KOLKATAWEST BENGAL | | 70000110000000001000010 |
| IN30021415538165K PARAMASIVAN | G KULANDAISAMY | C / 173 CHERAN MAA NAGAR VILANKURCHI | PO | COIMBATORE TAMILNADU | | 64103510000000008000010 |
| IN30021415555931RAJAGOPAL NATARAJAN | KALPATHY RAJAGOPALAN NATARAJAN | H 66 PALMACRES GAVANPADA MAHATMA | PHULE ROAD MULUND EAST | MUMBAI MAHARASHTRA | | 40008110000000306000010 |
| IN30021415571503ADITYA TALEKAR | SUDHIR RAMCHANDRA TALEKAR | 17 BILESHWAR KRIPA SOC CHITT RANJAN | DAS ROAD RAMNAGAR DOMBIVALI E | DOMBIVALI MAHARASHTRA | | 42120110000000020000010 |
| IN30021415584347VENKATESH A S | APPU SADAGOPAN | 52/102 ANNA STREET | B-3 SRESTA APARTMENTS | THIRUVANMIYUR | CHENNAITAMIL NADU | 60004110000000090000010 |
| IN30021415667994I V B KRISHNA | VENKATA RAMANA INDRAGANTI | VILLA NO 28SEENOR VALLEYRD NO .82 | JUBILEE HILLS | HYDERABAD | HYDERABADTELANGANA | 50009610000000100000010 |
| IN30021415705356JAGAN T | TAMILARASU | NO 14 5TH STREET LAKSHMI NAGAR | VELACHERY | CHENNAI TAMILNADU | | 60004210000000117000010 |
| IN30021415760362RAJESH MEHTA | MANILAL MEHTA | 320 MARSHALL HOUSE 33/1 N S ROAD | KOLKATA WEST BENGAL | | | 70000110000000200000010 |
| IN30021415768176M SOUNDARYA | NARAYANAN MEENAKSHI SUNDARAM | NO 9 ARUNAANJALI APARTMENT BAZAAR | ROAD BALAJIAH GARDEN MADIPAKKAM | CHENNAI TAMILNADU | | 60009110000002066000010 |
| IN30021415769626ARTI MISHRA | OMPRAKASH UPADHYAY | 31 DHAR KOTHI NEAR ST. RAPHEALS | SCHOOL | INDORE MADHYA PRADESH | | 45200110000000222000010 |
| IN30021415776608TAPAN KUMAR BASU | SATINDRA NATH BOSE | PLOT 220 SEC IV PO NAW BHANGA VIA | DHAPA DSO RESETTEMENT AREA | KOLKATA WEST BENGAL | | 70003910000000020000010 |

| | | | | | |
|---|--------------------------------|--------------------------------------|--------------------------------------|--------------------------------------|--------------------------|
| IN30021415819797PRASHANT CHHAYA | SANATKUMAR CHHAYA | 132 T G RHU ROAD | 11 12 PEBBLE BAY | SINGAPORE | 99999910000000150000010 |
| IN30021415842357AKSHAR B SHAH | BHUPESH SHARADKUMAR SHAH | KALINDI 7 SHREERAM SOCIETY 2 BH | NATUBHAI CENTRE BH JAL TARANG SOC | VADODARA GUJARAT | 39000710000000002000010 |
| IN30021415925849PUSHPA DATT | SURESH PRASAD | FLAT NO. E-32 CENTRAL COMPLEX HANS | NAGAR KHOPAT | THANE MAHARASHTRA | 40060110000000002000010 |
| IN30021415928691RAJAT SETIYA | RAJ KUMAR SETIYA | DMK-15 DLF PHASE II GURGAON TN TK | GURGAON HARYANA | | 12200210000000001000010 |
| IN30021415936706VANDNA GUPTA | SURINDER MOHAN | H NO-92 SHASHTRI NAGAR JALANDHAR | JALANDHAR PUNJAB | | 14400210000000010000010 |
| IN30021415949181MITHUN MENON | MURLIDHARAN KUTTIPPAPAMBIL | BLDG D-601 KUMAR PICCADILLY | S NO 110/3/4 NEAR AKSHARA SCHOOL | WAKAD PUNE | 41105710000000010000010 |
| IN30021415982550USHA P KULKARNI | V R BETAGERI | FLAT NO 406 A BLOCK PANCHMUKHI | PARADISE 80 FEET ROAD OPP | PRAKRUTHI AROMA RAJARAJESHWARI NAGAR | 56009810000000004000010 |
| IN30021416011453POONAM SETHI | PYARAYLAL SHARMA | 13-B G/FLOOR HINDU COLLEGE | UNIVERSITY ROAD DELHI UNIVERSITY | DELHI DELHI | 11000710000000052000010 |
| IN30021416025128VIJAY PADMAKAR GADRE | PADMAKAR GOVIND GADRE | MAYUR CLASSIC APARTMENT FALT NO. 2 | PLOT NO. 37 SARVE NO. 4207 BHOIR | COLONY NEAR GOLANDE GARDEN CHINCHWAD | 41103310000000008000010 |
| IN30021416049593SUJATA KEYUR VORA | V B KANAKIA | 3 BHARAT PLOT 40 SECTOR 14 VASHI | NAVIMUMBAI MAHARASHTRA | | 40070310000000018000010 |
| IN30021416067192PAL SURESH LALBAHADUR | LALBAHADUR SITAI PAL | G 1 BASTIMAL CHAWL 2 SARASWATI SHALE | JAVAL SONI COMPOUND TULSHETPADA LEK | ROAD BHANDUP WEST | 40007810000000001000010 |
| IN30021416170367S ANANDHI | SRINIVASAN | C1 -1806 L AND T | SOUTH CITY APARTMENTS | AREKERE MICO LAYOUT | 56007610000000032000010 |
| IN30021416216411DIVYA MEHTA | DEVENDRA MEHTA | D/O DEVENDRA MEHTA 45DEV NAGAR | PAL LINK ROAD | JODHPUR | 34200610000000001000010 |
| IN30021416376240P THIYAGARAJAN | SRINIVASAN PATHMANABAN | NO.10 BLOCK C FLAT 3E 3RD FLOOR | WEST MINISTER APARTMENTS | ARUNACHALAM ROAD SALIGRAMAM | 60009310000000020000010 |
| IN30021416381286DEEPAK J KUKREJA | JESSARAM | DOOR NO 119/3 8 TH MAIN ROAD | ANNA NAGAR AI BLOCK | SHANTI COLONY | 60004010000000026000010 |
| IN30021416435288UTTAM KUMAR GARG | RAVI PRAKASH AGARWAL | 37 PARK ROAD | DEHRADUN UTTARAKHAND | | 24800110000000000500010 |
| IN30021416502587DEVENDRA MEHTA | SAYARMAL MEHTA | S/O SH SAYARMAL MEHTA 45 DEV | NAGAR PAL LINK ROAD | JODHPURRAJASTHAN | 34200610000000004000010 |
| IN30021416539943BALASUBRAMANIAN S | SUBRAMANIAN SANKARAN | APARNA PARADISE PHASE 1 SECOND FLOOR | UNIT 1 PARTHASARATHY STREET S S | COLONY MADURAI NORTH | 625016100000000016000010 |
| IN30021416549045SURESH SHIVRAM DHOND | SHIVRAM PANDURANG DHOND | H.NO 408 NEAR P.A.P DANDO | GOA VELHA | GOA | 40310810000000027500010 |
| IN30021416553247SANJIV KUMAR CHHABRA | MADAN LAL CHHABRA | FB-22 B-BLOCK MANSAROVAR COMPLEX | HOSHANGABAD ROAD | BHOPAL MADHYA PRADESH | 46201610000000002000010 |
| IN30021416581307SANDEEP RADHAKISHAN RATHI | R R RATHI | S.NO.210/2 PLOT NO.26 SHANKAR | NAGAR PRAKASHA ROAD NANDURBAR | MAHARASHTRA | 42541210000000030000010 |
| IN30021416581735NANDINI SHRIKRISHNA MATHURE | SHRIKRISHNA PURSHOTAM MATHURE | 2/26 DURGAPRASAD | BAL GOVINDDAS RD DADAR | MUMBAI MAHARASHTRA | 40002810000000025000010 |
| IN30021416647883ANIL KUMAR BURLA | KRISHNA BURLA | 35 MAYFIELD STREET HULL HU3 1NS | HULL U K | | 99999910000000032000010 |
| IN30021416647906AFROZ AKHTAR ANSAARI | MOHDISMAIL KARAMATALI ANSAARI | AFROZ AKHTAR ANSARI T-3 AZIM ESTATE | PHASE-11 NEW SIR SAYED NAGAR ALIGARH | ALIGARH UTTAR PRADESH | 20200210000000035000010 |
| IN30021416771935SARASWATI DAGA | DAULAL BAHETY | 49- 54- 8/10 FLAT NO. 10 TRIVENI | TOWERS B. S. LAYOUT VISAKHAPATNAM | VISAKHAPATNAM ANDHRA PRADESH | 53001310000000001000010 |
| IN30021416903779GOVINDASUNDARRAJAN SARANGAN | GOVINDASUNDARRAJAN SRINIVASAN | B-23 SIDDHI TOWERS OPP VINYARD | CHURCH DAPODI | PUNE MAHARASHTRA | 41101210000000025000010 |
| IN30021416913196SEEMA BARVE | SHRIRAM BARVE | FLAT NO C-7 METROPOLITAN | 20 PALI HILL | BANDRA WEST MUMBAI | 40005010000000001000010 |
| IN30021416923799RAJENDIRAN R | RANGASWAMY | P 22 2ND CROSS NAGAPPA BLOCK | SRIRAMAPURAM POST | BANGALOREKARNATAKA | 56002110000000024000010 |
| IN30021417023113ANNAMALAI N | CHIDAMBARAM NACHIAPPAN | PLOT NO 140 FOURTH STREET | SANKARAPURAM | SITTALAPAKKAM | 60012610000000005000010 |
| IN30021417024438VISWESWARAN C M | CHINNAGAVANAM MASILLAMONEY | OLD NO X-15 NEW NO 24/15 RAIL | NAGAR X-BLOCK | CHENNAI TAMIL NADU | 60010710000000002000010 |
| IN30021417050828VYANKATESH RAMCHANDRA DRAVID | RAMCHANDRA SHANKAR DRAVID | 302 RASTAPETH TALUKA PUNE CITY | PUNE MAHARASHTRA | | 41101110000000002000010 |
| IN30021417168475DILIP KUMAR SHARMA | KASHI PRASAD SHARMA | 34/A SHIV MANDIR ROAD ASANSOL P.O | ASANSOL DIST-BURDWAN | ASANSOL WEST BENGAL | 71330110000000015000010 |
| IN30021417198728MUTHU KANNAN | LAKSHMANAN KUTTAYAN MUTHU | 56/4 3RD MAIN ROAD GOLD STAR APTS | KAMARAJAR NAGAR EAST | THIRUVANMIYUR | 60004110000000010000010 |
| IN30021417226293K K RAJMOHAN | NARAYANAN NAMBIAR | FLAT NO D2 EXPRESS TOWERS JUDGES | AVENUE KASSIM LANE KALOOR P O | ERNAKULAM KERALA | 68201710000000013500010 |
| IN30021417274268SURESH KUMAR N | NARAYANA SWAMY | 59 1ST CROSS D BLOCK SRI KRISHNA | GARDEN LAYOUT RAJA RAJESHWARI NAGAR | NEAR SRI KRISHNA GARDEN BUS STOP | 56009810000000049000010 |
| IN30021417435641DINESH KUMAR ARORA | JIWAN DASS | H NO-2017 B RAJPURA TOWN | RAJPURA PUNJAB | | 14040110000000010000010 |
| IN30021417449598DAMODAR CHANDRAKANT KARAPURKAR | CHANDRAKANT KARAPURKAR | NIVANT BEHIND DPC MOTORS NEAR IBM | COLONY AGALLI FATORDA | MARGAO GOA | 40360210000000010000010 |
| IN30021417503134MAYUR BAFNA | NARESH BAFNA | NO-50 VADAMALAI ST SOWCARPET | CHENNAI TAMIL NADU | | 60007910000000001000010 |
| IN30021417503931BHARATKUMAR MALKAN | SHANTILAL MALKAN | 202 BENSON BUILDING SAI BABA ROAD | SANTACRUZ WEST | MUMBAI MAHARASHTRA | 40005410000000025000010 |
| IN30021417566877MANI BAKSHI | MADAN MOHAN NANDA | 11 MUNIRKA VIHAR OPP JNU STAFF | QUARTERS | NEW DELHI DELHI | 11006710000000050000010 |
| IN30021417624361RAMKRISHNA KANTILAL TIJORIWALA | KANTILAL CHHAGANLAL TIJORIWALA | PARVATI NIWAS | S V ROADOPP PATEL PETROL PUMP | GOREGAON WEST | 40010410000000090000010 |
| IN30021417643321SUSHILKUMAR BHOORAMAL JHUNJHUNUWALA | BHOORAMAL JHUNJHUNUWALA | 204 MIDAS TOWER BHAUDAJI ROAD | EXTENSION SION WEST | MUMBAI MAHARASHTRA | 40002210000000049000010 |

| | | | | | |
|--|--------------------------------|--------------------------------------|-------------------------------------|----------------------------|--------------------------|
| IN30021417720546NEETA BIPIN KEDIA | O M AGARWAL | C-106 KRUSHAL TOWER G. M. ROAD | CHEMBUR | MUMBAI MAHARASHTRA | 40008910000001141000010 |
| IN30021417735745KOUSALYA SAINATH | SRINIVASAN SAINATH | 05 HIG FLAT ADYAR APPARTMENTS KOTTUR | GARDEN KOTTURPURAM | CHENNAI TAMIL NADU | 60008510000000025000010 |
| IN30021417746619R KRISHNAMACHARI | SRINIVASA KUMBAKONAM RAMANUJAM | FLAT NO 11 RAGHAS APARTMENTS NO 6/31 | POSTAL COLONY 2ND STREET WEST | MAMBALAM S O | 60003310000000050000010 |
| IN30021417825667VS TRADECOM PRIVATE LIMITED | | 12B LORD SINHA ROAD KOLKATA | KOLKATA WEST BENGAL | CHENNAI TAMIL NADU | 70007110000001500000010 |
| IN30021417843521SANDIP BAZAZ | GOURI SHANKAR BAZAZ | 5B MOTILAL BASAK LANE KANKURGACHI | S.O KANKURGACHI | KOLKATA WEST BENGAL | 70005410000000200000010 |
| IN30021417862935DEEPESH HEMANT HARIA | HEMANT JUTHALAL HARIA | C/O M/S HARIA BROS K-9 MANGALDAS | LANE BOM 2 | MUMBAI MAHARASHTRA | 40000210000000010000010 |
| IN30021417863663N SAVITHIRI | V KESAVULU | LIG II 2/50 GANGA NAGAR 3RD MAIN | ROAD M M D A | MADURAVOYAL | 60009510000000010000010 |
| IN30021417877678UDIT UTPAL PANDYA | UTPAL UPENDRABHAI PANDYA | ARTI ADARSH SOCIETY-B BEHIND RACE | COURSE NEAR MEYAR BUNGLOW | RAJKOT GUJARAT | 36000110000000121000010 |
| IN30021417883416C LEELAKRISHNAN | CHANDRASEKARAN | NO 282 NEHRU NAGAR | 2ND STREET | AMBATTUR | 60005310000000695000010 |
| IN30021417927943RHYTHM KAPOOR | MUKESH MEHTA | C/O AJANTA SR SECONDARY SCHOOL DHAB | KHATIKAN AMRITSAR | AMRITSAR PUNJAB | 14300110000000230000010 |
| IN30021417980448RADHAKRISHAN TAHILIANI | GEHIMAL TAHILIANI | 402 ASHIYANA OPP PRATAP SOCIETY FOUR | BUNGLOWS J P ROAD ANDHERI WEST | MUMBAI MAHARASHTRA | 40005310000000035000010 |
| IN30021418031897INDU KHATTAR | HIRA NAND KHATTA | 122 FIRST FLOOR NAVJEEVAN | VIHAR MALVIYA NAGAR SOUTH DELHI | DELHIDELHI | 11001710000000029000010 |
| IN30021418194878SHREYANK P | PANDURANGA SRINIVAS | 203 1ST MAIN ROAD KHBCS SHARADHA | COLONY BASAVESHWARA NAGAR | BANGALORE KARNATAKA | 56007910000000100000010 |
| IN30021418201965ASHOK KUMAR PRANNATH ABROL | R K ABROL | ROW HOUSE NO 1 CLUSTER 12 KUMAR | CITY SOCIETY KALYANAI NAGAR | YADGAOWSHERI | 41101410000000150000010 |
| IN30021418260279ASHISH BHASKER TRIVEDI | BHASKAR TRIVEDI | 87 SHANTI NIKETAN 09 BHAUDAJI CROSS | ROAD MATUNGA | MUMBAI MAHARASHTRA | 40001910000001500000010 |
| IN30021418303556APPRECIATE FINCAAP PRIVATE LIMITED | | 111 OKHLA INDUSTRIAL ESTATE PHASE | III | NEW DELHI DELHI | 11002010000005962000010 |
| IN30021418345776BHADRICKUMAR RAMANLAL SHAH | RAMANLAL SHAH | 16 BHAGWANNAGARS TEKRA NR ARUN | SOCIETY PALDI AHMEDABAD | AHMEDABAD GUJARAT | 38000710000000270000010 |
| IN30021418428566CHERYL LOBO | ROBERT | SUN N DEW A/6 SUNDERNAGAR CREATIVE | INDUSTRIES KALINA | MUMBAI MAHARASHTRA | 40009810000000010000010 |
| IN30021418472393MANISH SHAHRA | SURESHCHANDRA SHAHRA | 29 OLD PALASIA A. B. ROAD | INDORE MADHYA PRADESH | | 45200110000002379000010 |
| IN30021418519291SHARANYA LAKSHMINARAYANAN | LAKSHMINARAYANAN SRINIVASAN | 412 SRI SAI ACROPOLIS APTS BBMP | K.NO. 7 SY NO. 47/2 AND 48/3 | NAGANATHAPURA | 56010010000000010000010 |
| IN30021418526334SWARNA | S VENKETRAMAN | NO 1 KATTABOMMAN FIFTH STREET | KODUNGAIYUR | CHENNAI TAMIL NADU | 60011810000000020000010 |
| IN30021418552720NARESH KUMAR CHHABRA | KANAYA LAL | FLAT NO-109 POCKET-6 SECTOR-23 | ROHINI SECTOR-7 NORTH WEST DELHI | DELHI DELHI | 11008510000000083000010 |
| IN30021418561503NAVINKUMAR SATYAPRAKASH SINGH | SATYAPRAKASH SINGH | RAJESH CO-OP HSG SOC SINGH ESTATE | SAMATA NAGAR KANDIVLI EAST | MUMBAI MAHARASHTRA | 40010110000000005000010 |
| IN30021418569413VASUDEO RAJENDRA DESHPRABHU | RAJENDRA VASSUDEO DESHPRABHU | RAMVILAS PALACE NANERWADA PERNEM GOA | PERNEM GOA | | 40351210000007750000010 |
| IN30021418571915FALGUNI AVNEESH BHALLA | ROHIT | 58 S UMES SADAN 13RD ROAD JAIN | SOCIETY SION W OPP OBC BANK | MUMBAI MAHARASHTRA | 400022100000000511000010 |
| IN30021418604839MANOJ PADMAKAR JOSHI | PADMAKAR DATTATRAYA JOSHI | NEAR HATKESHWAR MANDIR 384 SOMWAR | PETH KARAD SATARA | KARAD MAHARASHTRA | 41511010000000025000010 |
| IN30021418606203SAMPATRAO MURLIDHAR PATIL | MURLIDHAR GANGARAM PATIL | 5 SHALINI APPT OLD PANDIT COLONY | NASHIK MAHARASHTRA | | 42200210000000005000010 |
| IN30021418613471DINESH S RAMANI | SADANAND RAMANI | 863 NH 17 NEAR SAI ACUPUNCTURE | CLINIC WADAKADE ALTO PORVORIM GOA | PORVORIM GOA | 40352110000000035000010 |
| IN30021418620913RANDEEP SINGH JAUHAR | BHUPENDER SINGH JAUHAR | 1 PARK LANE KISHAN GARH NEW DELHI | DELHI DELHI | | 11007010000000008000010 |
| IN30021418628428NIKHIL UDAY NAPHADE | UDAY PURUSHOTTAM NAPHADE | G-1 SUSHIL SHILP RAMCHNDRA NAGAR OPP | SWAMI VIVEKANAND SHCOOL DOMBIVLI | EAST | 42120110000000100000010 |
| IN30021418629599NAMAN DHIMOLE | NITIN DHIMOLE | TYPE-5B QTR NO-15/1 RAILWEY | COLONY BHARATMATA SCHOOL ROAD | BILASPUR CHHATTISGARH | 49500410000000006000010 |
| IN30021418652820JAINA PRASHANT VAKHARIA | BHARATBHAI NATWARLAL PANDYA | 704 KARMA SHRESHTA TOWER MAA | ANANDMAVI MARG SATTELLITE | AHMEDABAD GUJARAT | 38001510000000100000010 |
| IN30021418667221BHAVINI V SHAH | VINODCHANDRA SHAH | 9 AMARNATH NARANPURA OPP NARANPURA | POLICE STATION NEAR MARANPURA CROSS | ROD | 38001310000000101000010 |
| IN30021418726143CHANDRASHEKHAR NARAYAN SATHE | NARAYAN NATHOPANT SATHE | PLOT NO 39/4 101 IRIS APARTMENT G K | OGALE PATH NEAR KOHINOOR KARYALAYA | ERANDAWANA DECCAN GYMKHANA | 41100410000000005000010 |
| IN30021418730711SUJATHA HEBBAR | SUBBA IDDYA RAO | 102 B MAURISHKA PALACE | KADRI KAMBLA ROAD | KADRI | 57500310000000620000010 |
| IN30021418740856SHUBHALAXMI MANOJ JOSHI | SHASHIKUMAR ANNASAEH DESHPANDE | NR HATKESHWAR MANDIR 384 SOMWAR PETH | KARAD | KARAD MAHARASHTRA | 41511010000000010000010 |
| IN30021418748504PREMENDRA KUMAR | SATYA DEO MODI | G 83 SECTOR 41 | NOIDA UTTAR PRADESH | | 20130310000000010000010 |
| IN30021418941184GOKUL SUBRAMANIAN | SUBRAMANIAN | BLOCK CVILLA NO 19 | SREE DAKSHAS TYAKTA | THONDAMUTHUR ROAD | 64104610000000001000010 |
| IN30021418964816CHETHANA P | RAMAKRISHNA BHAT | 34 B1 D S MAX SPIRIT APARTMENTS 2ND | CROSS MEAR L R BANDE ADARSHA NAGAR | BANGALORE KARNATAKA | 56003210000000100000010 |
| IN30021418966344MOHIT KUMAR DALMIA | ASHOK KUMAR DALMIA | 6TH CROSS PATEL NAGAR NR VENU GOPAL | TEMPLE OPP TO KAKA SHOP | HOSPET KARNATAKA | 58320110000001000000010 |
| IN30021418991878JAG MOHAN KOHLI | SHREE RAM KOHLI | HOUSE NO 367 SFS FLAT ASHOK VIHAR | PHASE - 4 | DELHI DELHI | 11005210000000340000010 |
| IN30021419068341SAKEENA BANU | ISHAQ ALI | 14 RAM DAS COLONY FATEHPURA | UDAIPUR RAJASTHAN | | 31300110000001772000010 |

| | | | | | |
|---|---------------------------------------|--------------------------------------|--------------------------------------|-------------------------------------|--------------------------|
| IN30021419071603ANKITA ANAND CHOPDA | PRAKASH MANIKCHAND DUGAD | CHOPDA BUILDING CHIDE MALA NAVALE | COLONY NASHIK ROAD | NASHIK MAHARASHTRA | 42210110000000200000010 |
| IN30021419071611ANIL MADANLAL CHOPDA | MADANLAL LALCHAND CHOPDA | CHOPDA BUILDING NAVALE COLONY CHIDE | MALA NASHIK NASHIK ROAD NASHIK | NASHIK MAHARASHTRA | 42210110000000200000010 |
| IN30021419071620ANAND ANIL CHOPDA | ANIL MADANLAL CHOPDA | CHOPDA BUILDING CHIDE MALA NAVALE | COLONY NASHIK NASHIK ROAD NASHIK | NASHIK MAHARASHTRA | 42210110000000200000010 |
| IN30021419106067SIVAPRIYA VAIDYANATHAN | VAIDYANATHAN MAHALINGAM | FLOT NO 401 NIKITHA WOODS D NO 5 | VALMIKI ROAD. VANI VILAS | MYSORE KARNATAKA | 57000210000000020000010 |
| IN30021419123640BIJOY KUMAR LALL | BIPIN BIHARI LALL | S/O BIPIN BIHARI LALL M-4 BARIATU | HOUSING COLONY NEAR UCO BANK BARIATU | KANKE | 834009100000000005000010 |
| IN30021419142716VIKAS PATEL | KANU BHAI PATEL | 1-8-300/N 109 110MINISTER ROAD | BHARANI COMPLEX SECUNDERABAD | HYDERABAD ANDHRA PRADESH | 500003100000000025000010 |
| IN30021419145261GOURI SHANKAR HUF | DEBI DATT BHOMIA | FLAT NO A 07/187 PODDAR VIHAR VIP | ROAD OPP HALDRAM KOLKATA | KOLKATA WEST BENGAL | 700052100000000060000010 |
| IN30021419198674DHRUVEN DEEPAKBHAI SHAH | DEEPAKBHAI SHAH | 42 AJIT NAGAR NEAR SANATAN HALL | DAMAN ROAD CHALA PARDI VALSAD | VAPI GUJARAT | 39619110000000050000010 |
| IN30021419219785STAKEHOLDERS EMPOWERMENT SERVICES | | A 202 MUKTANGAR UPPER GOVIND NAGAR | KAILASH PURI ROAD MALAD E | MUMBAI MAHARASHTRA | 400097100000000002000010 |
| IN30021419233764DIPAKBHAI RAMANLAL SHAH HUF | RAMANLAL GULABCHAND SHAH | 42 AJIT NAGAR NEAR SANATAN HALL | DAMAN ROAD CHALA PARDI VALSAD | VAPI GUJARAT | 39619110000000100000010 |
| IN30021419304951PANKAJKUMAR VERMA | PREMKUMAR HARIPRASAD VERMA | 3K - 702 ORRIS ASTER COURT PREMIER | SECTOR 85 GURGAON | HARYANA | 12200410000000015000010 |
| IN30021419341388RAJEEV CHANDURBHAN LALA | CHANDURBHAN LALA | ANMOL BLDG NO. 3 FLAT NO. 104 | ANDHERI KURLA RD ANDHERI E | MUMBAI MAHARASHTRA | 40005910000000004000010 |
| IN30021419392626SUKUMAR S | SOCKALINGAM PILLAI | NO 5 CHAKRAVARTHY NAGAR | NARAYANANPURAM PALLIKARANAI | CHENNAI TAMIL NADU | 60010010000000004000010 |
| IN30021419406746MUKKAWAR SARITHA | RUDRANGI PRAKASH RAO | 1-8-50/M-1 PLOT NO 18 PENDER | GHAAT ROAD NEAR FOOD WORLD KRISHNA | NAGAR COLONY | 500003100000000025000010 |
| IN30021419420785PARIMI ANIL KUMAR | HANUMANTH SHARMA PARIMI | F NO 203 12-11-160 161 BHASKAR | RESIDENCY NAMALAGUNDU | HYDERABAD TELANGANA | 50006110000000010000010 |
| IN3002141944401OKUNAL KHANNA | VASANT KHANNA | FLAT NO F 503 | SUPREME PALMS BALEWADI BANER | ROAD BALEWADI PUNE 411045 | 411045100000000191000010 |
| IN30021419456899RENGANATHAN T | THANGADURAI | NO 31A KARIKALAN STREET KURINJI | NAGAR CHROMPET | CHENNAI TAMIL NADU | 60004410000000007000010 |
| IN30021419471808KASHMIRA BHUPENDRA SHAH | BHUPENDRA K SHAH | A-502 SAMAY APPT NEAR AZAD | SOCIETY AMBAWADI | AHEMDABAD GUJARAT | 38001510000001609000010 |
| IN30021419472163VISHAL BHUPENDRA SHAH | BHUPENDRA | A-502 SAMAY APPT NEAR AZAD | SOCIETY AMBAWADI | AHEMDABAD GUJARAT | 38001510000000500000010 |
| IN30021419488578SUPRIYA V | VENKATRAMAN | NO-1 KATTA BOMMAN 5TH STREET | KODUNGAIYUR | CHENNAI TAMIL NADU | 60011810000000052000010 |
| IN30021419512784BHUPENDRA KANTILAL SHAH | KANTILAL | A-502 SAMAY APPARTMENT NEAR AZAD | SOCIETY AMBAWADI VISTAR | AHEMDABAD GUJARAT | 38001510000003109000010 |
| IN30021419569187NITAYA PATHAK | GIRIJA SHANKAR PANDEY | W/O DURGESH PATHAK 398 HANUMAN | NAGAR BHITI MAU | MAU UTTAR PRADESH | 27510110000000021000010 |
| IN30021419674588M L ANTHONY KUTTY | LONAPPAN MANJALY | FLAT NO -102 DOSTI PARADISE NO 3 | DOSTI RESIDENCY BARAMAPURI VASAI | RD VASAI WEST NR SP ALPHONSA CHURCH | 40120210000000010000010 |
| IN30021419743287M V SUBRAMANIAN | VAIRAVAN MALAYANDI CHETTIAR | 6 BALAKAVI APTS 8/23 THIRUVKA 3RD | STREET ROYAPETTAH HIGH ROAD | MYLAPORE | 60000410000000101000010 |
| IN30021419831012R SUNDAR | KRISHNAMOORTHY RAJAM | FLAT NO 1 3RD FLOOR KARPAGAM | APTS R A PURAM R A PURAM | CHENNAI TAMIL NADU | 60002810000001420000010 |
| IN30021419854135NITIN L SHAH HUF | | A 1402 SHREE RAMESHWAR TOWER | SHIMPOLI RD BORIVALI WEST NEXT TO | GOKHLE SCHOOL MUMBAI | 40009210000000050000010 |
| IN30021419936234PRADIPTA KUMAR PANDA | KAILASH CHANDRA PANDA | KHEMALATA PALACE BLOCK B-204 | VIVEKANANDA MARG OLD BHUBANESWAR | 2 LINGARAJ OLD | 751002100000000002000010 |
| IN30021419974773P S KOTHANDARAMAN | PARANJI THIRUVENGATACHARI SARANGAPANI | N NO 8 O NO 13 RAJAJI STREET CEEBROS | FLAT A1 WEST MAMBALAM | CHENNAI TAMIL NADU | 60003310000000020000010 |
| IN30021419975022V JAYARAJ | K VASUDEVAN | G-6 BM-COMPLEX OLD-183/NEW -16 MOUNT | ROAD LITTLE MOUNT | CHENNAI TAMIL NADU | 60001510000000077000010 |
| IN30021419975039MANONMANI JAYARAJ | V JAYARAJ | G-6 BM COMPLEX OLD NO 183 NEW NO 16 | MOUNT ROAD SAIDAPET | CHENNAI TAMIL NADU | 60001510000000070000010 |
| IN30021420043426MANAS JAIN | SANJAY JAIN | SUBHASH AUTO ENTERPRISES NO 107 | GENERAL PATTERS ROAD MOUNT ROAD | CHENNAI TAMIL NADU | 600002100000001050000010 |
| IN30021420048471ASHISH HEMCHANDRA THACKER | HEMCHAND THACKER | 101/102 MERIDIEN PALACE CEASER | ROAD OPP BOMBAY CAMBRIDGE SCHOOL | AMBOLI ANDHERI WEST | 40005810000000100000010 |
| IN30021420101735VINAY SETHIA | KAMAL CHAND SETHIA | 453 CITY CENTRE 19 SYNAGOGUE STREET | KOLKATA WEST BENGAL | | 700001100000000050000010 |
| IN30021420106169MEHRU KHUSHROO CONTRACTOR | DARASHAW KAIKSHRU DARUWALA | 201 ETHIC PALACE NEAR CHINMAY | HOSPITAL GHOD - DOD ROAD SURAT | SURAT GUJARAT | 39500110000000060000010 |
| IN30021420181513BHARATHI MOHAN | MOHAN | 590 SCHOOL ROAD ANNA NAGAR | WEST EXTENSION SBO SCHOOL | CHENNAITAMIL NADU | 60010110000000030000010 |
| IN30021420237417JAYKUMAR DOSHI | PRADIP | 12 A AZAD SONALI NP THAKKAR CROSS | ROAD NEAR RAJPURIA BAUG VILLE PARLE | EAST | 40005710000002494000010 |
| IN30021420239603V MUTHUMALATHY | S VENKATRAMAN | NO-1 KATTABOMMAN NAGAR 5TH STREET | KODUNGAIYUR CHENNAI | CHENNAI TAMIL NADU | 60011810000000050000010 |
| IN3002142030351OROHAN GUPTA | UMESH GUPTA | FLAT NO-6132 SECTOR-C POCKET-6 AND 7 | VASANT KUNJ | NEW DELHI DELHI | 11007010000000010000010 |
| IN30021420303704UMESH KUMAR GUPTA | HEM CHAND GUPTA | C 6/6132 VASANT KUNJ | NEW DELHI DELHI | | 11007010000000050000010 |
| IN30021420434489NITIN KUMAR | SUSHIL KUMAR | FLAT NO A1/402 MAYANK SOCIETY PLOT | NO 21 SECTOR 6 DWARKA NEW DELHI | NEW DELHI DELHI | 11007510000000125000010 |
| IN30021420448365BHARTI NANDA KHATTAR | YASHPAL NANDA | WZ-57 MEENAKSHI GARDEN TILAK NAGAR | NEW DELHI DELHI | | 11001810000000015000010 |
| IN30021420483501VISHVAAS KHATRI | MEEN BAHADUR KHATRI | 349 SECTOR-27 | GURGAON HARYANA | | 12200110000000003000010 |

| | | | | | | |
|--|-------------------------------------|--------------------------------------|--------------------------------------|-------------------------------------|------------------------------|--------------------------|
| IN30021420550039SAMIR KUMAR ADHIKARI | JOGESH CHANDRA ADHIKARI | FLAT NO . 204 BUILDING NO . A - 5 | SAKET COMPLEX SAKET CHS LTD | SAKET ROAD MAJIWADI NEAR SAKET | THANE MAHARASHTRA | 40060110000000100000010 |
| IN30021420624228AMARKUMAR J | JITENDRA KUMAR HARAN | NO.160 GOVINDAPPA NAICKEN STREET 1ST | FLOOR | CHENNAI TAMIL NADU | | 60000110000000104000010 |
| IN30021420656401EBENEZER SHYAMALA | SARGUNAM | 49 2ND RAGAVENDRA STREET NGO | NAGAR ALAPAKKA M NEDUNGUNDRAM | VILLAGE NEAR STEPSSTONE APPTS | CHENNAI TAMIL NADU | 600063100000000040000010 |
| IN30021420723294NICKDALE JIMMY DARUVALA | JIMMY NOSHIRWANJI DARUVALA | 681 A FLAT NO.2 KHARE GHAT ROAD | PARSI COLONT DADAR EAST OPP D P Y A | HIGH SCHOOL | MUMBAI MAHARASHTRA | 400014100000000200000010 |
| IN30021420724787VISHWANATHAN S | SUBRAMANIAN BALAKRISHNAN | 8 BLOCK 1 FIRST STREET ABHIRAMAPURAM | CHENNAI TAMIL NADU | | | 600018100000000002000010 |
| IN30021420984267UPEN JAYANTILAL SHAH HUF | | D/135 DEV NAGAR BEHIND BHATIA | SCHOOL NEW SAI BABA NAGAR | KANDIVALI W MUMBAI | MUMBAI MAHARASHTRA | 400092100000000020000010 |
| IN30021420985632MANAN GUPTA | ASHISHKUMAR GUPTA | B1-707 SVC TREEWAK BOTANICAL | GARDEN RD NR JAIN HERITAGE | CAMBRIDGE SCHOOL MASJID BANDA | KONDAPUR HYDERABAD TELANGANA | 500084100000000050000010 |
| IN30021420989247DAKSH RAJPAL | DINESH RAJPAL | 2527 SECTOR-16 | FARIDABAD HARYANA | | | 121001100000000051000010 |
| IN30021421054233VINAY KUMAR GUPTA | RAMESH CHANDRA GUPTA | FLAT NO-328 SRI NATHJI VIHAR SITAPUR | ROAD | LUCKNOW UTTAR PRADESH | | 226020100000000050000010 |
| IN30021421086851HEMANGI JITENDRAKUMAR BAGADIYA | JITENDRAKUMAR BHURALAL RAGADIYA | L-504 ABHISHEK APPRT VYASWADI NAVA | WADAJ NARANPURA VISTAR OPP GANESH | VIDHYALYA | AHMEDABAD GUJARAT | 380013100000000250000010 |
| IN30021421107669REGINALD MARIARAJ | MARIARAJ | 273 RANKA HEIGHTS DOMMALAR LAYOUT | BANGALORE KARNATAKA | | | 560071100000000025000010 |
| IN30021421180917VINODA GIRISH SHAH | DWARDKADAS | A-8/303 VEENA NAGAR CHS LTD. LBS | MARG MULUND W | MUMBAI MAHARASHTRA | | 400080100000000050000010 |
| IN30021421182677BABULAL VADILAL SHAH | VADILAL HARAKHCHAND SHAH | VADI VIHAR VITHTHAL PRESS | SURENDRA NAGAR GUJARAT | | | 363001100000005500000010 |
| IN30021421260755VEJIBEN SIYOD | ANDABHAI PATEL | 1117 2ND FLOOR AMBALI-VALI-POLE | NR. RANGEELA GATE SHAHPUR | AHMEDABAD GUJARAT | | 380001100000000020000010 |
| IN30021421296516MEENA LALJI SOLANKI | JADAVJI | C-402 HARMONY TOWER DUMPING | ROAD NR OM SHRISHTI . MULUND WEST | MUMBAI MAHARASHTRA | | 400080100000000020000010 |
| IN30021421356834RAVI CHIMANLAL JAYALWAL | CHIMANLAL MEHRAJJI JAYALWAL | C WING GORAGANDHI PALACE SHREE | DARSHAN CHS 4TH FLOOR FLAT NO 404 | KHETWADI BACK ROADMUMBAI GIRGAON | MUMBAI MAHARASHTRA | 400004100000000001000010 |
| IN30021421387885A A KRIPAA SHANKAR | SUBRAMANIAM ARUNACHALAM | CITICORP SERVICES I PVT LTD 4TH | FLOOR NEVILLE TOWER RAMANUJAN IT | CITY TARAMANI CHENNAI | CHENNAI TAMIL NADU | 600113100000000060000010 |
| IN30021421576950DHARMENDRA JASWANTRAI PARIKH | JASVANTRAI PURSHOTTAMDAS PARIKH | A/501 RAJ UTSAV SHIV VALLABH CROSS | ROAD NEAR BANK OFDAHISAREAST | MAHARASHTRA ASHOKVAN | MUMBAI MAHARASHTRA | 400068100000000400000010 |
| IN30021421588574NITESH KUMAR R | RANJIT KUMAR | O NO 296 / 11 N NO 253 K H ROAD | AYANAVARAM TAMIL NADU | | | 600023100000000002000010 |
| IN30021421639448MEHTA JAINEE SAJAG | BHADRIKKUMAR RAMANLAL SHAH | 32 SANJIV BAUG SOCIETY NEAR | SANJIVANI HOSPITAL JAIN NAGAR PALDI | AHMEDABAD | AHMEDABAD GUJARAT | 380007100000000300000010 |
| IN30021421801636R CHIDAMBARANATHAN | RAMAKRISHNAN | 202 VISHNU DEEP APARTMENTS 7TH | MAIN BETWEEN 8TH AND 9TH CROSS | MALLESWARAM | BANGALORE KARNATAKA | 560003100000000155000010 |
| IN30021421824464PUNEKAR MAYUR DEVENDRA | DEVENDRA PUNEKAR | 301 PARTH OPP VISHWAMURTI | GANESHWADI BEHIND KHANDERAO MARKET | VADODARA GUJARAT | | 390001100000000005000010 |
| IN30021421842992ROHIT AGARWAL | PRAVEEN AGARWAL | FLAT NO 2102 FLOOR NO-21 MAHAGUN | MARVELLA MAHAGUN MORDAN PLOT NO | GH-02 NOIDA SECTOR-78 NOIDA | NOIDA UTTAR PRADESH | 201309100000000005000010 |
| IN30021421994279MRS PUSHPADEVI KHANDELWAL | GIRIDHARLAL KHANDELWAL | UMED BHAVAN NEW NO 9 OLD NO | 4MARIMUTHU STREETCORNATION NAGAR | KORUKKUPET | CHENNAI TAMIL NADU | 600021100000000018000010 |
| IN30021422034010DEVIREDDY JAYANTH REDDY | DEVIREDDY MASTHAN REDDY | F NO 201 VII BLOCK RAJAPUSHPA | PROPERTIES ATTAPUR HYDERABAD | MEHADIPATNAM | HYDERABAD ANDHRA PRADESH | 500048100000000100000010 |
| IN30021422086965NANDA GOPAN T | BALAKRISHNAN NAIR | 7 A BHADRADEEPAM D P O ROAD 678014 | PALAKKAD | PALAKKAD KERALA | | 678014100000000075000010 |
| IN30021422256109PALLAVI GANESHRAO ASHTEKAR | VITTHALRAO | FLT NO4 D2 CHINTAMANI NAGAR 3 MAHESH | SOC BIBEWADI NR BHARAT GAS PUNE | PUNE MAHARASHTRA | | 411037100000000024000010 |
| IN30021422259708MOHAMMAD FAIZAN SAEED | SAEED MOHAMMED | 10 S-24 MANNAT MANZIL FIRST | FLR KHIRKI EXTENTION MALVIYA | NAGAR SAI MANDIR LANE | DELHI DELHI | 110017100000000100000010 |
| IN30021422608212ANNU RAJESH SHEWANI | GOWARDHANDAS BHATIA | 288/361 SINDH HSG CO OP SOCIETY | AUNDH NEAR GANESH KHAND | PUNE MAHARASHTRA | | 411007100000000060000010 |
| IN30021422713964RADHABEN RAMKUMAR IYENGAR | RAMKUMAR SRINIVASAN IYENGAR | A 2 302 KRISHANA RESIDENCY | APPARTMENT N H NO 8 KHOLVAD | SURAT GUJARAT | | 394190100000000023000010 |
| IN30021422757808PRAVIN RAMRAO SHEKAR | RAMRAO MAROTRAO SHEKAR | NEAR DATT MANDIR SR NO 186/1 EKTA | COLONY NO2 GANESH NAGAR ALANDI ROAD. | BHOSARI PUNE CITY BHOSARI GAON PUNE | PUNE MAHARASHTRA | 411039100000000002000010 |
| IN30021422968369RITESH KISHORE CHANGRANI | KISHORE CHANGRANI | B-36 3RD FLOOR BHATIA BLDG. | LT. DILIP GUPTA MARG MAHIM | MUMBAI MAHARASHTRA | | 400016100000000120000010 |
| IN30021423080125DIPAK NATHAMALJI SONIE | NATHAMALJI NARSINGDASJI SONIE | 135 A-40 SHARDA COLONY AMRAVATI | AMRAVATI MAHARASHTRA | | | 444605100000000105000010 |
| IN30021423148410MANALI TEJAS PATEL | JAGDISHKUMAR CHIMANLAL MEHTA | A/7 SAMBHAVTIRTH APPARMTNET B/H | VASNA TELEPHONE GARDEN KARIMNAGAR | AHMEDABAD GUJARAT | | 380007100000000475000010 |
| IN30021423180394DAMODAR RAO JADDU | RAMA KRISHNA JADDU | NO. 72 GROUND FLOOR OPP ALFA | GARDEN BESIDE DIYA MONTISORY SCHOOL | KODIGEHALLI ROAD AYYAPPA NAGAR | BANGALORE KARNATAKA | 56003610000000001000010 |
| IN30021423249456LALITA RANGARAJAN | RANGARAJAN | 203 CFTRI LAYOUT BAGADI 2ND STAGE | MYSORE KARNATAKA | | | 570026100000000026000010 |
| IN30021423268819PARVATHI R | RADHAKRISHNAN | 44 SUBRAMANIYAR KOVIL STREET | IYANGARKULAM KANCHEEPURAM | KANCHEEPURAM TAMIL NADU | | 631502100000000015000010 |
| IN30021423290544KATLA SUVARNA | MALLESHAM KURAPATI | H.NO 8-3-163/1 BHAGATH NAGAR | BRUNDHAVAN GARDEN KARIMNAGAR | KARIMNAGAR TELANGANA | | 505001100000000004000010 |
| IN30021423301986ARUN CHANDRASHEKAR | MANALLOOR VENGU SWAMY CHANDRASHEKAR | NO 203 C F T R I LAYOUT BOGADI 2ND | STAGE NEAR BUS STOP | MYSORE KARNATAKA | | 570026100000000058000010 |
| IN30021423439830R DEVAKUMAR | RADHAKRISHNAN | 44 SUBRAMANIYAR KOIL STREET | IYANGARKULAM KANCHEEPURAM | KANCHEEPURAM TAMIL NADU | | 631502100000000001000010 |
| IN30021423441868NEERAJ BHATIA | RAJ KUMAR BHATIA | W/O VIRENDER BHATIA H NO-29 B NEAR | PVR FLAMEZ MALL SARABHA NAGAR | LUDHIANA PUNJAB | | 141001100000000005000010 |
| IN30021423635438SHATILEE UMESHBHAI SHAH | ANANTRAI SHAH | 202-PARADISE APPARTMENT 3-ROYAL | PARK KALAWAD ROAD | RAJKOT GUJARAT | | 360005100000000100000010 |

| | | | | | | |
|---|---------------------------------|--------------------------------------|--------------------------------------|-------------------------------------|---------------------------|---------------------------|
| IN30021423655755KAJAL DUTTA | PRAMANATH DUTTA | VIVEK GARDEN BLOCK 2 FLAT 3D 208 | CRIPER KONNAGORE HOOGLYNEAR JAYRAM | BHANDAR KONNAGAR HOOGLY | KONNAGAR WEST BENGAL | 71223510000000016000010 |
| IN30021423667943SANDHYA KUMARI | RAHUL KUMAR | W/O-RAHUL KUMAR 7HF-6/43 KANTI | FACTORY ROAD KANKARBAGH AGAM KUAN | THANA B.H.COLONY | PATNA BIHAR | 80002610000000200000010 |
| IN30021423720321JAPSIFAT KAUR BHATIA | AMARDEEP SINGH BHATIA | HOUSE NO.13A/18 W.E.A KAROL BAGH | DELHI | DELHI DELHI | | 1100051000000001000000010 |
| IN30021423798791KARTIKEYA GUPTA | YOGESH GUPTA | A 34 AMANISHAH ROAD RAM NAGAR | SHASTRI NAGAR | JAIPUR RAJASTHAN | | 30201610000000020000010 |
| IN30021423869526T MERCIAN CHINNIAN | JOACHIM THAMBURAJ | 7C 15/2013 SHEELATHA VRA-A 23 WOMENS | COLLEGE LANE VAZHUTHACAUD THYCAUD | P.O. THIRUVANANTHRIVANDRUM THAPURAM | THIRUVANANTHAPURAM KERALA | 69501410000000031000010 |
| IN30021423947854SAVITHA SURESH | SURESH RAJAGOPALAN | FLAT 2A 2ND FLOOR THIRUMURTI ENCLAVE | 1/1 6TH STREET GOPALAPURAM | CHENNAI TAMIL NADU | | 60008610000000010000010 |
| IN3002142410005MADHU GAJANAN GOKHALE | GAJANAN GOKHALE | FLAT NUMBER-3 DHARMAARAJ PLAZA | GANGAPUR ROAD OLD GANGAPUR NAKA | NASHIK | NASHIK MAHARASHTRA | 4220051000000001300000010 |
| IN30021424188908N SATHYA NARAYANA | JAGANNATHAN | OLD NO 34 NEW NO -17 RAMANUJA IYER | STREET OLD WASHERMENPET | CHENNAI TAMIL NADU | | 60002110000000002000010 |
| IN30021424201690K CHOCKALINGAM HUF | | B 1 SRIVARI APARTMENTS NO 11 | VENKATA KRISHNA ROAD RAJA | ANNAMALAIPURAM S.O | CHENNAI TAMIL NADU | 6000281000000001300000010 |
| IN30021424202078MANGAIYARKARASI P L | P M CHETTIAR | FLAT C NO-4 KUMARAN COLONY 7TH | STREET VADAPALANI | CHENNAI TAMIL NADU | | 60002610000000060000010 |
| IN30021424244753N VAISHNAVO DEVI | SATHYA NARAYANA | OLD NO.34 NEW NO.17 RAMANUJA | IYER STREET OLD WASHERMENPET | WASHERMENTPET CHENNAI | CHENNAI TAMIL NADU | 60002110000000002000010 |
| IN30021424283990V K RAMAN | V A KRISHNASWAMI | FLAT NO 4B RAGHAVA APARTMENTS OLD NO | 41C NEW NO 27 BEACH ROAD KALAKSHETRA | COLONY | BESANTNAGAR TAMIL NADU | 60009010000000020000010 |
| IN30021424330578AAKANKSSHA BABEL | DEVESH KUMAR | FASHION APPARELS PLOT NO 53/3 STREET | NO 7 MIDC ANDHERI EAST | MUMBAI MAHARASHTRA | | 4000931000000000360000010 |
| IN30021424414072POOJA KANKARIA | MANOJ KUMAR | NO 45/1 B-HOUSE CLEMENS ROAD | PURASAIWALKAM VEPEY | CHENNAI TAMIL NADU | | 6000071000000000010000010 |
| IN30021424454754ANITTA RAYAN | JOSEPH P RAYAN | A204 BM SILVERWOODS 27TH MAIN H.S R | SECTOR 2NEAR KE POWER STATION | BANGALORE SOUTH SOMASUNDARAPALYA | BENGALURU KARNATAKA | 5601021000000000010000010 |
| IN30021424509525SHANTHI DEVI | ARJUNAL MALLU | 30 JALARAM SOCIETY- 3 OPP MODEL TOWN | PARVAT PATIYA | SURAT GUJARAT | | 3950101000000000015000010 |
| IN30021424561765AMARDEEP SINGH BHATIA | AMRIK SINGH BHATIA | 13 A-18 W.E.A KAROL BAGH DELHI | DELHI DELHI | | | 1100051000000002000000010 |
| IN30021424593297MANSIMAR SINGH BHATIA | AMARDEEP SINGH BHATIA | 13A/18 WEA KAROL BAGH DELHI CENTRAL | DELHI DELHI | | | 1100051000000000500000010 |
| IN30021424876774ROMIL RAJNIKANT SHAH | RAJNIKANT KANTILAL SHAH | NR GALLERIA SOVEREIGN FLAT NO | 1003 HIRANANDANI GARDENS POWAI | MUMBAI MAHARASHTRA | | 40007610000001900000010 |
| IN30021424889632HIRAL AMARKUMAR SHAH | KAMLESHKUMAR JAYANTILAL SHAH | C 204 VRUJ VIHAR-8 | NEAR INDRAPRASHTH -6 PRAHLADNAGAR | MANEKABAG AHMEDABAD | AHMEDABADGUJARAT | 3800151000000035000000010 |
| IN30021425076560MOAHAN ANANDA VENKATESAN | KRISHNAN | NO 3/5 KASTHURI ESTATES 3RD | STREET GOPALAPURAM | CHENNAI TAMIL NADU | | 60008610000001682000010 |
| IN30021425115380SHANTHI V R | RAMACHANDRAN | W/O RAMAKUMAR B T C 5/2533-1 | DEVI KRIPA GOLF LINKS ROAD | KAUDIAR NEAR GOLF CLUB | THIRUVANANTHAPURAMKERALA | 6950031000000159740000010 |
| IN30021425154068MUNUSWAMY MOHAN | KULLAN MUNUSWAMY | NO.69 S.P ROAD POLIVAKKAM | THIRUVALLUR | TIRUVALLUR TAMIL NADU | | 6020021000000000660000010 |
| IN30021425178209SEEMA SURESH MANOHAR | SADANAND BHALCHANDRA PATWARDHAN | TOWER NUMBER 17 FLAT NUMBER 301 | MONALISA OLD MORE MEGA STORE | MONALISA MANJALPUR BARODA | VADODARA GUJARAT | 3900111000000000500000010 |
| IN30021425234978SEJAL RAJIV SHAH | KAMLESH CHHOTALAL KOTHARI | FLAT NO. 705 AMARTARU-2 NEW NAGARDAS | ROAD OPP PINKY CINEMA ANDHERI EAST | MUMBAI MAHARASHTRA | | 4000691000000000510000010 |
| IN30021425276190SURESH JANARDAN MANOHAR | JANARDAN DATTATRAY MANOHAR | 17/301 MONALISA NEAR MORE MEGA STORE | MANJALPUR VADODARA | VADODARA GUJARAT | | 3900111000000000500000010 |
| IN30021425296243PORIYA KALPESH GORDHANBHAI | GORDHANBHAI NANJIBHAI PORIYA | 33 BALMUKUND SOCIETY VIBHAG-1 | PUNAGAM CHORYASHI BOMBAY MARKET | SURAT PUNAGAM | SURAT GUJARAT | 3950101000000000077000010 |
| IN30021425296251GANGADIYA MINESH ARVINDBHAI | ARVINDBHAI NANDLAL GANGADIYA | RAMJI MANDIR PASE DHASA JN DHASA | JN DHASA VISHI DHASA JN DHASHA | BHAVNAGAR | DHASA GUJARAT | 3647401000000001250000010 |
| IN30021425311024RAMANPREET SINGH KATARIA | TARLOCHAN SINGH | 95 COTTER DALE | HULL NORTH HUMBERSIDE | HU7 4AB | NORTH HUMBERSIDE BEVERLEY | 9999991000000000100000010 |
| IN30021425341770AMRIK SINGH BHATIA | PRITAM SINGH BHATIA | 13A/18 GROUND FLOR WEA | CHANNA MARKET | KAROL BAGH | DELHIDELHI | 1100051000000003500000010 |
| IN30021425437501NARAYAN SHARMA HUF | | SARASWATI APARTMENT FLAT NO-301 | 3RD FLOOR H/NO-37 KAHILIPARA ROAD | JATIYA GHY | GUWAHATI ASSAM | 7810061000000000100000010 |
| IN30021425505783ROZATFAKRI MADRASWALA | FAKRI AHMEDBHAI MADRASWALA | FLAT NO 8091 T V H LUMBINI SQUARE | 127 A BRICKPURASA WALKAM VEPEY | LIN ROAD | CHENNAI TAMIL NADU | 600007100000020170000010 |
| IN30021425523972ANJU MUKESH JAIN | PRAKASH CHAND JAIN | 7A RAVI CHHAYA APPARTMENT OPP | LOURDES CONVENT SCHOOL ATHWALINES | SURAT GUJARAT | | 3950011000000001000000010 |
| IN30021425528030HEMLATA MANIKCHAND JAIN | MOTILAL JAIN | 5-C RAVI CHHAYA APPT GHODDOD ROAD | OPP LOURDES CONVENT SCHOOLNR INDOOR | STADIUM SURAT | SURAT GUJARAT | 3950011000000006000000010 |
| IN30021425586266SHANTILAL RAMJI GALA | RAMJI TEJSHI GALA | 32-D BASANT BHARAT-1 GALA | GYMKHANA ROAD BOPAL | AHMEDABAD GUJARAT | | 3800521000000335000000010 |
| IN30021425593683MUKESH MANIKCHAND JAIN | MANIKCHAND MOTILAL JAIN | 7-A RAVI CHHAYA APPARTMENT OPP | LOURDES CONVENT SCHOOL | ATHWALINES | SURATGUJARAT | 3950011000000001000000010 |
| IN30021425610349MANOJKUMAR SOHANLAL DUGAR | SOHANLAL NEMCHAND DUGAR | A-34 JIVKOR NAGAR BHATAR ROAD OPP | VIVEKANAND GARDAN | SURAT GUJARAT | | 3950071000000004000000010 |
| IN30021425741123S R KRISHNAN | RAMAKRISHNAN | NO 6 38 KHABAG CASTLE | 3RD FLOOR CIRCULAR | ROAD KODAMBAKAM | CHENNAITAMIL NADU | 6000241000000000010000010 |
| IN30021425794368JAYACHANDRAN VINODH | LAKSHMANA IYER JAYACHANDRAN | CITY SQUARE APTS 4/262 D5 2ND | BLOCK KANDAN CHAVADI OMR | CHENNAI TAMIL NADU | | 6000961000000005000000010 |
| IN30021425826459GAYATHRI DEVI VYAS | BULAKIDAS RANGA | NO -1 ESWARAN KOIL STREET MANOHAR | APPT D BLOCK WEST MAMBALAM | CHENNAI TAMIL NADU | | 6000331000000002400000010 |
| IN30021425900942PIYUSH AGARWAL | SITARAM AGARWAL | 384 OFFICERS CAMPUS VEER MARG | KHATIPURA JHOTWARA | JAIPUR RAJASTHAN | | 3020121000000001000000010 |
| IN30021425947114SHEELA JANAK SHAH | KANTILAL RANDERIA | 1505/1506 BLDG NO.T-36 BEVERLY | HILLS ROYAL EMPIRE CHS SHASTRI | NAGAR ANDHERI W | MUMBAI MAHARASHTRA | 4000531000000004500000010 |

| | | | | | |
|---|--------------------------------|--------------------------------------|------------------------------------|-------------------------------------|-----------------------------|
| IN30021425973703SIVANPILLAI VIMALKUMAR | SIVANPILLAI | MANGOLIA 34 6TH ST TATABAD | COIMBATORE | COIMBATORE TAMIL NADU | 64101210000000024000010 |
| IN30021425976441SHIJU KUMAR CHERIYAVEETTEL Kozhukkunnel | JANARDHANAN | 320/A FLAT 301 SHARJHA MAIN CITY | SHARJHA | UAE | 99999910000000002000010 |
| IN30021426002828SHIV RATAN BHAIKA | SAGARMAL AGARWAL | R NO-9 F FLR 00000 2612 NAYA BAZAR | DELHI DELHI | | 1100061000000000500000010 |
| IN30021426019382ANEESH DINESH RAMANI | DINESH SADANAND RAMANI | H. NO. 863 NH17 WADAKADE ALTO | PORVORIM BARDEZ NORTH GOA | ALTO PORVORIM GOA | 4035211000000000100000010 |
| IN30021426089538E R CHANDRAMOULI | RAJA MANI | PLOT NO. A 1-3362 FLAT NO. 1 B | A F BLOCK 8TH STREET SIDHARTH | VISVALEELA APARTMENTS 12TH MAIN | 6000401000000004000000010 |
| IN30021426096737M DHARANI | MANNANGATTI | 10 JAYAM STREET D5 METRO CASTLE V | G PANNEER NAGAR MOGAPPAIR | TIRUVALLUR | 6000371000000000100000010 |
| IN30021426141544JAYDIP CHANDRAKANT HAJARNIS | CHANDRAKANT KESHAVRAO HAJARNIS | FLAT NO. C/1501 LAXMI NARAYAN | RESIDENCY POKHRAN RD NO. 1 OPP. | NEELKANTH HEIGHTS DEVDAYA NAGAR | 4006061000000005000000010 |
| IN30021426168168VATSHALA RAMAKANT PAI | VITHO SHANBHAG | MANGIRESH CHS LTD C-22 L. J | ROAD MAHIM WEST | MUMBAI MAHARASHTRA | 40001610000004435000010 |
| IN30021426187944SUSHIL KUMAR SHAKTIA | VISHWANATH HARIBUX SHAKTIYA | 5/501 SWAPNALOK BUILDING A S V ROAD | OPP SHIMPOLI ROAD NATAKWALA LANE | BORIVALI W | 4000921000000004000000010 |
| IN30021426219174DURGESH PRATAP SINGH | SWAYAMBAR SINGH | B-31/F-2 EKTA HOMES SHALIMAR GARDEN | EXTN-2 SAHIBABAD NEAR S.M. WORLD | GHAZIABAD UTTAR PRADESH | 2010051000000005500000010 |
| IN30021426251639BHAVESH P JAIN HUF | | 1101 A SHANTI KAMAL BUILDING DR B A | ROAD OPP VOLTAS HOUSE CHINCHPOKLI | PAREL | 4000121000000005000000010 |
| IN30021426306036CHELLIAH ERNEST DEVADOSS | AMIRTHAM MANUAL CHELLIAH | NO 6 5TH FLOOR B BLOCK 599 | ANNA SALAI GEMINI PARSAN APTS | CHENNAI TAMIL NADU | 60000610000000002000010 |
| IN30021426306817R VENKATRAMAN | SUBRAMANIAN RAMAMRITHAM | FLAT NO 11 SARVAMAN GALA NIVAS O NO | 28 N NO 24 VENKATRAMAN STREET | THIYAGARAYA NAGAR | 6000171000000142000000010 |
| IN30021426307498RAJ KUMAR MADAN | SADHU SINGH MADAN | FLAT NO G 651 GAUR CASCADES RAJ | NAGAR EXTENSION GHAZIABAD | GHAZIABAD UTTAR PRADESH | 2010011000000000500000010 |
| IN30021426408030RITU MAHESHWARI | RAM KALYAN BILYA | W/O VIJAY MAHESHWARI FLAT NO 305 | ARIHANT AYATI .PAL LINK ROAD DEV | NAGAR VTC JODHPUR RAJASTHAN | 3420081000000000010000010 |
| IN30021426412764ANURADHA NATARAJAN | BAWANI RAMASWAMI GURUSWAMI | NO 11/10 1ST FLOOR VIGNESH | FLATS THIRUVANMIYUR 2ND CROSS | STREET DR. RADHAKRISHNA NAGAR | 6000411000000010000000010 |
| IN30021426433889ABENAV NATARAJAN | NATARAJAN GURUMURTI | NO 11/10 1ST FLOOR VIGNESH FLATS | FLATS 2ND CROSS STREET DR | RADHAKRISHNA NAGAR THIRUVANMIYUR | 6000411000000015000000010 |
| IN30021426434958NATARAJAN GURUMURTI | NATARAJAN | NO 11 /10 1ST FLOOR VIGNESH FLATS | 2ND CROSS STREET. DR .RADHAKRISHNA | NAGAR TIRUVANMIYUR S.O. | 6000411000000025400000010 |
| IN30021426442749PECHIAPPAN SUBRAMANIAN | KUTHALINGAM PECHIAPPAN | K 2A MATHAV MANJIL 19 BESANT | ROAD CHOKKIKULAM MADURAI NORTH | TALLAKULAM | 6250021000000003000000010 |
| IN30021426452261K SUNDER RAJAN | KRISHNAN | 76 4TH CROSS 25 FEET ROAD | SARASWATHIPURAM HALASURU HAL II | STAGE NEAR JOGUPALYA COMMUNITY HALL | 5600081000000008000000010 |
| IN30021426459468VIVEK SETHIA | KAMAL CHAND SETHIA | HERRN VIVEK SETHIA CHEMGAUSTR 68 | 81549 MUNCHEN | BAVARIA | 9999991000000010000000010 |
| IN30021426463624RAVIKUMAR R | KRISHNASWAMY RANGASWAMY | 6 15 SUBRAYAN NAGAR KODAMBAKKAM | CHENNAI TAMIL NADU | | 6000241000000000100000010 |
| IN30021426508148SWATHI SHYAM SUNDER | SHYAM SUNDER | FRAU SWATHI SHYAM SUNDER CHIEMGAUSTR | 68 81549 MUNCHEN GERMANY | | 1000000010000000010 |
| IN30021426511800CHIRAG BARASIA | SITARAM BARASIA | 211-A 2 ROYAL SANDS SHASTRI NAGAR | LOKHANDWALA ANDHERI W | MUMBAI MAHARASHTRA | 4000531000000020000000010 |
| IN30021426533869UTTAMCHAND CHORDIA AND SONS | | 6 GENERAL MUTHIYA MUDALI STREET | SOWCARPET CHENNAI | CHENNAI TAMIL NADU | 6000011000000010000000010 |
| IN30021426556348RADHAKRISHNAN N | NAGARATHANA MUDALIAR | OLD NO 16-3 NEW NO 44 SUBRAMANIYAM | KOIL STREET IYAN GARKULAM NEAR BUS | STOP | 6315021000000000200000010 |
| IN30021426607509AMAN RAJKUMAR JAIN HUF | | 34 SANGATHAN SOCIETY OPP SUN RISE | PARK VASTRAPUR AHMEDABAD CITY | MANEK BAG AHMEDABAD CITY | 380015100000000002500000010 |
| IN30021426624883SURESHKUMAR GIRDHARIDAS CHABRIA | GIRDHARIDAS VIRBHANDAS CHABRIA | OLD NO 18 NEW NO 15 DR MUNIAPPA ROAD | KILPAUK KILPAUK CHENNAI | CHENNAI TAMIL NADU | 6000101000000100000000010 |
| IN30021426627597THIRUVENKATA CHARI MUGUNTHAN | THIRUVENKATA CHARI | O NO 66/67 FLAT NO 101 1ST FLOOR | AKME GARDEN LAMBERT NAGAR 1ST MAIN | ROAD VIRUGAMBAKKAM CHENNAI | 6000921000000003500000010 |
| IN30021426669952NIKSHIT H SHAH | HEMENDRA V SHAH | H NO 4-3-378/B FIRST FLOOR DEVKA | MAHAL BANK STREET | HYDERABAD TELANGANA | 5000951000000005000000010 |
| IN30021426674325ANKAM DASHARATHAM | NARSIAH ANKAM | H NO 4-1-185/2 VANI NAGAR | JAGTIAL TELANGANA | | 5053271000000004000000010 |
| IN30021426691553R VIJAYALAKSHMI | RADHAKRISHNAN | 45 RUKMANI STREET WEST MAMBALAM | CHENNAI | CHENNAITAMIL NADU | 6000331000000000100000010 |
| IN30021426703949R VIDHYA | NAVANEETHA KRISHNAN | NO 44 RUKUMANI STREET M G R NAGAR | CHENNAI TAMIL NADU | | 6000331000000000200000010 |
| IN30021426710606SHOBHA RANI YENUMULAPALLI | VEERANNA YENUMULAPALLI | NO 2-2-143/1A SRI BHADRAKALI TOWERS | NAIM NAGAR HANAMKONDA | WARANGAL TELANGANA | 5060091000000000060000010 |
| IN30021426713091BOOSA ANURADHA | JR BANTHI RAMMURTHY | NO 8-3-228/505/D/F1-1 RAHAMATH | NAGAR YOUSUFGUDA | HYDERABAD TELANGANA | 5000451000000001800000010 |
| IN30021426726879R RADHAKRISHNAN | RAJARAM | O NO 44/45 RUKMANI STREET WEST | MAMBALAM | CHENNAI TAMIL NADU | 6000331000000000400000010 |
| IN30021426734803PURMANDLA NARSAMMA | PURMANDLA LAKSHMA REDDY | H NO 1-9-641/8 STREET NO 7 NEAR | MASJID VIDYANAGAR HYD MASJID | HYDERABAD VIDYANAGAR | 5000441000000300000000010 |
| IN30021426735076SACHIN KUMAR BAHETI | SRIKISHAN BAHETI | NO 33527 | QUTHBIGUDA | KACHIGUDA | 5000271000000002300000010 |
| IN30021426735574M LOKANATHAN CHETTY | MALLAPU NATESAN CHETTY | NO 5 RASAPPA CHETTY STREET PARK | TOWN | CHENNAI TAMIL NADU | 6000031000000000500000010 |
| IN30021426740311GADDAM GIRIBABU | VEERRAJU GADDAM | 48 ALFRED ROAD HANDSWORTH BIRMINGHAM | B219NG UNITED KINGDOM | | 1000000000400000010 |
| IN30021426763322PUNEET KHATTER HUF | | WZ 57 MEENAKSHI GARDEN DELHI | DELHI DELHI | HYDERABAD TELANGANA | 1100181000000001400000010 |
| IN30021426780987JAYALAKSHMI . | LOKANATHAN | W/O LOKANATHAN PARK TOWN | CHENNAI TAMIL NADU | HYDERABAD TELANGANA | 6000031000000002000000010 |

| | | | | | |
|--|------------------------------|--------------------------------------|--------------------------------------|--------------------------------------|---------------------------|
| IN30021426786121PARDHASARADHI PUVVADA | VENKATA SUBBAIAH PUVVADA | H NO 6-14-13/2 BANDULA DODDI STREET | PRAKASAM DIST | GIDDALUR ANDHRA PRADESH | 52335710000000050000010 |
| IN30021426805530UGMA BAI | MOTILAL PAVECHA | 18 18 NORTH PUBLIC SQUIRE ROAD | KRISHNA ROAD BASAVANAGUDI | BANGALORE KARNATAKA | 56000410000000050000010 |
| IN3002142680759MEENAKSHI KRISHNAN | KRISHNAN IYAER HARIHARAN | FLAT NO 212 ESTELLA WHITE FIELDS | NEAR SRI SEETARAMA ANJANEYA SWAMY | TELMPLK KONDAPUR KOTHAGUDA KR | RANGA REDDY TELANGANA |
| IN30021426814803RATAN KAVUR | SOHAN RAJ MUTHA | 7/14 RAMANUJAM IYER STREET SOWCARPET | CHENNAI TAMIL NADU | | 60000110000000020000010 |
| IN30021426818890HARISH RATHOD | MITHALAL RATHOD | S/O MITHALAL RATHOD 18 NORTH | PUBLIC SQUARE ROAD KRISHNA ROAD | BEHIND POST OFFICE BASAVANAGUDI | BANGALORE KARNATAKA |
| IN30021426822241NIPUN VINODCHANDRA GANDHI | VINODCHANDRA RAMANLAL GANDHI | 302 3RD FLOOR RAMKRIPA DEVJI BHIMJI | LANE MATHURADAS ROAD KANDIVALI WEST | MUMBAI MAHARASHTRA | 40006710000000020000010 |
| IN30021426843541UPEN JAYANTILAL SHAH | JAYANTILAL VADILAL SHAH | D/135 DEV NAGAR NEAR SAI BABA NAGAR | BEHIND BHATIA SCHOOL OPP SITA SADAN | KANDIVALI WEST | MUMBAI MAHARASHTRA |
| IN30021426851832SIRIGUPPA RAMAMOHAN HUF | | 12-3-316 BALAJI MANSION SAI NAGAR | 7TH CROSS | ANANTAPUR ANDHRA PRADESH | 40006710000000075000010 |
| IN30021426855821SIVAGAMI O L | OLAGAPPAN | NO T 8 ARUNA NAGAR VISRANTHI | DAFFODILS APRTS TENNUR | CHENNAI TAMIL NADU | 51500110000000017000010 |
| IN30021426856335CHERUKKURU RAJINI | PALLAMREDDY RAGHAVAN REDDY | NO 28 ADYAR CLUB GATE ROAD RAJA | ANNAMALAI PURAM | TRICHY TAMIL NADU | 62001710000000019000010 |
| IN30021426856394K M MUTHUKARUPPAN | KUMARAPPAN M | DOOR NO 2 58 PUGAZHENDHI SALAI | MOGAPPAR EAST | CHENNAI TAMIL NADU | 60002810000003000000010 |
| IN30021426858412M NACHAAL | CHIDAMBARAM KRISHNAN | NO 2 58 PUGAZHENDHI SALAI MOGAPPAR | EAST MOGAPPAR TIRUVALLUR | CHENNAI TAMIL NADU | 60003710000000060000010 |
| IN30021426858461DHANALAKSHMI SP | SUBRAHMANYAN | NO 2 12 ABHIRAMAPURAM 1ST STREET | TEYNAMPET ABHIRAMAPURAM | CHENNAI TAMIL NADU | 60001810000000020000010 |
| IN30021426858558G KAMAKSHI PRAKKASH | VENUGOPAL | NO 48 A KOSA ANNAMALAI STREET | AMBAPURAM VELLORE | GUDIYATHAM TAMIL NADU | 63260210000000007000010 |
| IN30021426861762AR PALANIYAPPAN | ARUNACHALAM CHETTIAR | DOOR NO 31/1 NETHAJ ROAD | COIMBATORE | POLLACHI TAMIL NADU | 60003710000000020000010 |
| IN30021426863400MUTHU M | MURUGAPPAN | NO 2 691 FIRST FLOOR SURIYA GANDHI | STREET GOMATHI PURAM MELAMADAI | MADURAI TAMIL NADU | 62502010000000005000010 |
| IN30021426872175ASHOK SURANA | MOHANLAL SURANA | NO 63 59 3RD FLOOR ERULAPPAN STREET | SOWCARPET | CHENNAI TAMIL NADU | 60000110000000050000010 |
| IN30021426873811RM OLAGAPPAN | RAMANATHAN CHETTIAR | OLS INN T 8 VISRANTHI DAFFODILS 42 | ARUNA NAGAR PUTHUR | TIRUCHIRAPPALLI TAMIL NADU | 62001710000000005000010 |
| IN30021426874847KANNAMMAI P | VEGAPPACHETTIAR | NO 32 NETHAJI ROAD POLLACHI | COIMBATORE | POLLACHI TAMIL NADU | 64200110000000050000010 |
| IN30021426874863RM RAMANATHAN | N RAMANATHAN | NO 22A RANJITH ROAD FLAT 1C SRI | SELVA VINAYAGA APARTMENTS | KOTTURPURAM | CHENNAI TAMIL NADU |
| IN30021426876391VIVEK JAIN | SHANTILAL JAIN | HNO 3-6-467/2/A 2ND FLOOR STREET | NO 6 HIMAYATNAGAR | HYDERABAD TELANGANA | 50002910000000100000010 |
| IN30021426878497SYAM SUNDARARAO KONDRAGUNTA | KOTATAH KONDRAGUNTA | 9-244 ROAD NO 14 NEAR RAMLAYAM NEW | GAYATRI NAGAR MEERPET POST SAROOR | NAGAR MEERPET RANGAREDDI | RANGAREDDY TELANGANA |
| IN30021426881515SRI VENKATA RAMA CHANDRA MURTHY GHANTA | KRISHNA MURTHY GHANTA | 35 5 6 1 RAMALAYAM STREET R R | RESIDENCY TANUKU | WEST GODAVARI ANDHRA PRADESH | 50009710000000050000010 |
| IN30021426894720POTRIVELU S | SHANMUGAM PILLAI | DOOR NO 384 W G C ROAD | THOOTHUKKUDI | TUTICORIN TAMIL NADU | 53421110000000100000010 |
| IN30021426915291R KARTHIK | RAMANATHAN | FLAT 1 C SELVAVINAYAGA APTS RANJITH | ROAD 22A KOTTURPURAM | CHENNAI TAMIL NADU | 62800210000000010000010 |
| IN30021426918538INDIRA PRATINIDHI | VENKAT RAO | 11-7-234 PLOT NO B-13 HUDA COLONY | SAROOR NAGAR NEAR VIVEKANANDA STATUE | RANGAREDDI | HYDERABAD TELANGANA |
| IN30021426920620K SUDARSHANA REDDY | SUBBAREDDY KASHI REDDY | 8 3 231 A 1154 2 SRI KRISHNA NAGAR | YOUSUF GUDA | HYDERABAD TELANGANA | 50003510000000200000010 |
| IN30021426940569KRISHNA KUMARI | GOPAL RAO RANGARAJU | 6-2-240 A-32 PHASE-1 NEAR COMPLEX | VANASTHALIPURAM RANGAREDDI | HYDERABAD TELANGANA | 50004510000000025000010 |
| IN30021426943057A L MEENAL | ALAGAPPAN | OLDNO 92A NEWNO 92C M I G BLOCK P T | RAJAN SALAI K K NAGAR | CHENNAI TAMIL NADU | 50007010000000040000010 |
| IN30021426943418THIRUPURA SUNDARI A | MOHANA KRISHNAN | NO 107 VELLALAR STREET AMBATTUR | INDUSTRIAL ESTATE AMBATTUR | TIRUVALLUR TAMIL NADU | 60007810000000003000010 |
| IN30021426943563LOKESH SOOD HUF | | FLAT NO 502 TOWER 6A SUNCITY | PAKIKARMA SECTOR 20 | PANCHKULA HARYANA | 60005810000000020000010 |
| IN30021426945397ASHOK KUMARI NATH | RAM PRAKASN GUPTA | FLAT NO. C/6 METROPLITAN CHS 20 | NARGIS DUTT ROAD PALI HILL BANDRA | WEST | MUMBAI MAHARASHTRA |
| IN30021426957218D MEYYAPPAN | DEIVARAYAN | NEW NO 14 OLD NO 20 NEAR VANI MAHAL | DR NAIR ROAD THYAGARAYANAGAR | CHENNAI TAMIL NADU | 40005010000000025000010 |
| IN30021426966465K RAGHAVENDRA REDDY | NASIREDDY RAMI REDDY | H. NO-87-1360 SARASWATHI NAGAR NEAR | NANDYALA CHECK POST KURNOOL | CAMP-B | KURNOOL ANDHRA PRADESH |
| IN30021426967675RADHAKRISHNA CHIRRAVURI | KRISHNA MURTHY CHIRRAVURI | H NO 10-2-318/42 FLAT NO 404 | PRABHATKAR APARTMENTS VIJAY NAGAR | COLONY NEAR FOOT BALL GROUND | HYDERABAD TELANGANA |
| IN30021426969343NAGESWARA PRASAD KATRAGADDA | KUCHELA RAO | A-3 PRANITHA APARTMENTS MUNICIPAL | EMPLOYEES COLONY OPPOSITE KIMS | HOSPITAL KRISHNA VIJAYAWADA | VIJAYAWADA ANDHRA PRADESH |
| IN30021426972154TRUEGRAPH CHARTS PRIVATE LTD | | UNIT NO 113 UDYOG MANDIR NO 1 | BHAGOJI KEER MARG MAHIM | MUMBAI MAHARASHTRA | 50005710000000010000010 |
| IN30021426983440CM PAVAN KUMAR REDDY | MUNI REDDY CHADA | H NO 6-3-563/25/2 PLOT NO 402 HILL | PARK AVENUE APARTMENTS HILL TOP | COLONY ERRAMANZIL | HYDERABAD TELANGANA |
| IN30021426990947M SUJATHA | KESAVA RAYUDU KATTAMURI | 9-7-159/8/1 EAST MARUTHI NAGAR | SAIDABAD HYDERABAD TELANGANA | HYDERABAD TELANGANA | 50008210000000048000010 |
| IN30021426992215VISALAKSHI MUTHU | MUTHU AL | OLD NO. 20 NEW NO. 14 DR. NAIR | ROAD NEAR VANI MAHAL THYAGARAYA | NAGAR CHENNAI | CHENNAI TAMIL NADU |
| IN30021427047444KISHORE MURLIDHAR AGRAWAL | MURLIDHAR AGRAWAL | NO 8-2-120/77 ROAD NO 2 NEAR TDP | BACKSIDE BANJARA HILLS HYDERABAD | HYDERABAD TELANGANA | 60001710000000084000010 |
| IN30021427065253SHRI YADAGIRI NAVATHU | CHANDRAIAH NAVATHU | 5-187/47B SLR COLONY LAXMI NAGAR | NEAR RAILWAY STATION | GUNDLAPOVHAMPALLE MEDCHAL MALKAJGIRI | MEDCHAL TELANGANA |

| | | | | | | |
|--|--|--------------------------------------|---------------------------------------|--------------------------------------|------------------------------|--------------------------|
| IN30021427071437RANGARAO KOTAGIRI | JAGGARAO KOTAGIRI | S/O KOTAGIRI JAGGARAO LATE 22-70 | SRINIVASA NAGAR NEAR GANESH COLONY | ROAD SRINIVASA NAGAR | VISAKHAPATNAM ANDHRA PRADESH | 5300281000000002000010 |
| IN30021427099981HARINADHA REDDY PALLAPOLU | VENKATESWARA REDDY | H NO 5-3 387 PLOT NO 22 SRI KRISHNA | NAGAR VIVEKANANDA NAGAR EXTENSION | OPP GITANJALI DEVAKUL SCHOOL | HYDERABAD TELANGANA | 50007210000000124000010 |
| IN30021427105793RADAWAS PUKHRAJ MITHALAL RATHOD | RADAWAS PUKHRAJ RATHOD | 18 18 NORTH PUBLIC SQURE ROAD | KRISHNA ROAD BASAVANGUDI | BASAVANGUDI KARNATAKA | BANGALORE KARNATAKA | 56000410000000150000010 |
| IN30021427124984KURUGANTI VENKATA VIJAYA LAKSHMI | KURUGANTI SURYAPRAKASH SRINIVAS | FLAT NO 102 SRI SAI HEIGHTS STREET | NO 8 S S NAGAR HABSIGUDA TELANGANA | HYDERABAD TELANGANA | | 50000710000000100000010 |
| IN30021427129085KURUGANTI KANAKA DURGA SAVITRI | KURUGANTI HARI HARA JYOTHI RAVI SASTRY | FLAT NO 102 2ND FLOOR APPLE GNA | HOMES PUPPALAGUDA MANIKONDA KV | RANGAREDDY K V RANGAREDDY | HYDERABAD TELANGANA | 50008910000000010000010 |
| IN30021427131449KUNAL S KOTHARI HUF | | 01 BASNT BAHAR 4 HR HOMEOPATHY | COLLEGE OPP KABIR ENCLAVE BOPAL | AHMEDABAD GUJARAT | | 38005810000000100000010 |
| IN30021427136068VIGNANANDA VARA PRASADA RAO PITCHIKA | VEERAIAH PITCHIKA | H NO 11-13-637 ROAD NO 2 SAI GRAMAR | SCHOOL SAROORNAGAR K V RANGAREDDY | HYDERABAD TELANGANA | | 50003510000000004000010 |
| IN30021427161519DEIVARAYAN MENAKA | MEYYAPPA CHETTIAR | OLD NO 20 NEW NO 14 DR NAIR ROAD T | NAGAR TAMIL NADU | CHENNAI TAMIL NADU | | 60001710000000100000010 |
| IN30021427166459RAMA SARANGAN | CHAKRAVARTHY RAMABHADHRAN | W/O. G SARANGAN B/23 SIDDHI | TOWERS DAPODI PUNE CITY OPP | VINYARD CHURCH DAPODI PUNE | PUNE MAHARASHTRA | 41101210000000050000010 |
| IN30021427193927SURYANARAYANA CH | VENKATASUBBARAO CH | H. NO. 1-3-183-40-42 SBI COLONY | GANDHI NAGAR HYDERABAD TELANGANA | HYDERABAD TELANGANA | | 50008010000000100000010 |
| IN30021427207637ANNAMALAI LAXMAN | MURUGA LAXMAN | 8 SUBRAMANIPURAM 2ND STREET | KARAIKUDI SEKKALAI KOTTAI SIVAGANGA | TAMIL NADU | SIVAGANGA TAMIL NADU | 63000210000000034000010 |
| IN30021427254993BHAGAVATULA BHAVANI | SURYANARAYANA CHILUKURI | H NO 1-3-183/40/42 NEW BAKARAM | GANDHINAGAR MUSHEERABAD HYDERABAD | HYDERABAD TELANGANA | HYDERABAD TELANGANA | 50008010000000008000010 |
| IN30021427282718VIJAYA PRAKASH YALAMANCHILI | RAMAMOHAN RAO YALAMANCHILI | FLAT NO 50401 INDU FORTUNE FIELDS | APARTMENTS KPHB 13TH PHASE HITECH | CITY TIRUMALAGIRI MDCHAL MALKAJGIRI | | 50007210000000060000010 |
| IN30021430073750PARISHKUMAR SANTOSHKUMAR CHOPRA | SANTOSH KUMAR CHOPRA | A-301 SUVIDHA COMPLEX KESHWAPUR | BHANDIWAD KARNATAKA | | | 58002310000000012000010 |
| IN30021430182154GAJERA JAYDIP RAMESHBHAI | RAMESHBHAI MANJIBHAI GAJERA | 14 ISHWARKRUPA SOCIETY-1 PUNAGAM | CHORASI GUJARAT | | | 39501010000000081000010 |
| IN30021430194635MITA H SAMPAT | VANRAJ PARAGJI DHANANI | C/13 1ST FLOOR PASHCHIM CHS KASHIN | ATH DHURU ROAD | MUMBAI MAHARASHTRA | | 40002810000000400000010 |
| IN30021430210695PREETI AGRAWAL | VIJAY NEWAR | A-64 YAMUNA BUILDING SECTOR NO 3 S | RISHTI COMPLEX | THANE MAHARASHTRA | | 40110710000000200000010 |
| IN30021430280504CHANDRIKABEN ASHOKKUMAR PATEL | P P FOFARIA | A/7 SAMBHAVTIRTH APPARTMENTB/H TELE | PHONE EXCHANGE | AHMADABAD CITY GUJARAT | | 38000710000000725000010 |
| IN30021430303588BALAJI | VENUGOPAL | SOBHA DREAM ACRES NO 14136 WING 14 | 13TH FLR PANATHUR MAIN RD BALAGERE | AFTER BELANDUR RD RLY STATION VARTHU | BANGALOREKARNATAKA | 56008710000000030000010 |
| IN30021430331210SONI DAXABEN BHARATKUMAR | KANTILAL CHOTALAL SONI | 54/732 PRAKASHDEEP APPARTMENT OPP BH | AVSAR HOSTEL | AHMEDABAD CITY GUJARAT | | 38001310000000015000010 |
| IN30021430618023SURANGI NITIN DESAI | RAMESHCHANDRA MOHANBHAI VAKIL | HARI VALLABH BLDG FLAT NO.9 2ND FL | R 66AJAISUKHLAL MEHTA MARG SANTAC | RUZ WEST | MUMBAI MAHARASHTRA | 40005410000000100000010 |
| IN30021430628078VINAYAK GANGADHAR SAMANT | GANGADHAR ACHHUT SAMANT | 101 MALHARI SADAN CHSL AJMAL ROAD | OFF MALVIYARD VILE PARLE EAST | MUMBAI MAHARASHTRA | | 40005710000000025000010 |
| IN30021430754507KALPESH KIRAN SHAH | KIRAN HARAKHAND SHAH | KIRAN BUNGLOW SANGLI-MIRAJ ROAD BH | OKARE COLONYMIRAJ | MIRAJ MAHARASHTRA | | 41641010000000010000010 |
| IN30021430956702S PRAVEEN KUMAR | SHANKARLAL GHIYA | H NO 30 JALARAM SOC 3 NR MODEL TOWN | PARVAT PATIYASURAT | SURAT GUJARAT | | 39501010000000270000010 |
| IN30021431070912LINA GHANSHYAMBHARTI GAUSWAMI | B L GOSAVI | 150 AYODHYA NAGAR OPP.MODINAGAR GO | BARI ROADPALANPUR BANASKANTHA | PALANPUR GUJARAT | | 38500110000000080000010 |
| IN30021431114450PRASANNAVENKATESAN K A | ANANTHAPADMANABHAN | 4/26BRAMIN STREETSIDAIPET | CHENNAI TAMILNADU | | | 60001510000000002000010 |
| IN30021431693229BHAVESH PHHOTERMAL JAIN | PHOOTERMAL SAROARMAL JAIN | 1101ASHANTIKAMAL BUILDING DR B.A. | ROAD OPPVOLTAS HOUSECHINCHPOKLIPA | REL | MUMBAI MAHARASHTRA | 40001210000000100000010 |
| IN30021431803075HARSH BAHADUR | SRELSHAMSHREJUNG BAHADUR | 174-B BHUPAL PURA UDAIPUR | UDAIPUR RAJASTHAN | | | 31300110000000070000010 |
| IN30021431842767YACHNA BHATIA | JAGDISH CHANDER KATARIA | BAYLAUREL 2001 THE BOTANIKA APRT GAC | HIBOWLI BEHINDPLATINA COMPLEX | HYDERABAD TELANGANA | | 50003210000000001000010 |
| IN30021431913599SHALIN MAHENDRA JIRAWLA | MAHENDRA SANWANTRAJ JIRAWLA | 20 MILAN PARK OPP AHMEDABAD HAAT VAS | TRAPURAHMEDABAD CITY MANEKABAG AHMEDA | BAD CITY AHMEDABAD | AHMEDABAD GUJARAT | 38001510000000100000010 |
| IN30021432066704JAKTESH BHOGILAL THAKKAR | BHOGILAL M THAKKAR | 201 ASHISH APARTMENT CHANDRANAGAR NA | RAYANNAGARRROAD PALDI | AHMEDABAD GUJARAT | | 38000710000000008000010 |
| IN30021432206428FELIX SEQUEIRA | INTHRU SEQUEIRA | P. B. NO. 31 KELAGUR TEA BUILDING BA | RLANE ROAD | CHIKMAGALUR KARNATAKA | | 57710110000000010000010 |
| IN30021432382826VASUNDHARA | VISWANATHAN | SAINIKETAN HARISH HOMES FLAT -3 B 2 | 6/30 RAMANSTREET NEAR PONDY BAZAAR | BEHIND RESIDENCYTOWERS HOTEL THIYAG | INDIA TAMIL NADU | 60001710000000130000010 |
| IN30021432570214JITENDRA KUMAR SWAIN | UTTAM CHARAN SWAIN | QR NO D21 NALCO NAGAR ANGUL | ANGUL ORISSA | | | 75914510000000004000010 |
| IN30021432590844DIVYA DAMJIBHAI MARKANA | DAMJIBHAI SHAMBHUBHAI MARKANA | C/47 NARAYAN NAGARPUNAGAMCHORYASI | SURAT | SURAT GUJARAT | | 39501010000000173000010 |
| IN3002143268673ORAMILA DINESH SEVAK | BHAGWANJI PUJARI | 90 SAMADHAN PATHO KI MAGRI SEVASHRAM | CHAURAHASUBHAS NAGAR UDAIPUR SAWAEE | NA KHERA RURALUDAIPUR SHASTRI CIRCLE | UDAIPUR RAJASTHAN | 31300110000000003000010 |
| IN30021432692149GEETA | GOPAL SINGH | W/O BHARAT BHOOSHAN H.NO.14 WINDSOR | ACADEMYBIGWADA WINDSOR BIGWADA RUDRA | PUR DIHAAT RUDRAPUR | RUDRAPUR UTTARAKHAND | 26315310000000024000010 |
| IN30021432700658SATYA NARAIN KHANDELWAL | BUDDHA LAL KHANDELWAL | B-4/49 SAFDARJUNG ENCLAVE SAFDARJU | NG ENCLAVE | DELHI DELHI | | 110029100000000055000010 |
| IN30021432728843KAVITA HEGDE | RAJARAM KUPPA HEGDE | H NO 63 10TH CROSS 9TH MAIN NEAR MUK | THI DHAMASRINIVASA NAGAR BANK COLONY | BSK 1ST STAGEBANGALORE SOUTH BANASH | BENGALURU KARNATAKA | 56005010000000010000010 |
| IN30021432760618CHANDRASHEKHAR BHATKAR | BHIMRAOJI BHATKAR | S/O BHIMRAO BHATKAR WARDNO.1 NANDED | B.K.AMRAVATI NANDED BK. NANDED B | K AMRAVATIMAHARASHTRA4444802 | AMRAVATI MAHARASHTRA | 44480210000000002000010 |
| IN30021432928681JASLEEN KAUR | SATBIR SINGH | HOUSE NO 139 FF SECTOR 18-A CHANDIG | ARH INDIA160018 | CHANDIGARH CHANDIGARH | | 16001810000000100000010 |
| IN30021432977874BOTHRA AMIT | S K BOTHRA | B 83 OM TOWER NR B S L OFFICE | AHMEDABAD CITY GUJARAT | | | 38000410000000700000010 |

| | | | | | |
|---|------------------------------------|--------------------------------------|--|--------------------------------------|-------------------------|
| IN30021433079529MADHAVAN VIKRAMAN NAIR | MADHAVAN NAIR | S/O MADHAVAN NAIR D-41 MINAL RESIDEN | CY J K ROAD | HUZUR MADHYA PRADESH | 46202310000000050000010 |
| IN30021433248346NISON JOSE | JOSE | PALLASSERY HOUSE POTHYAKKARA YORDHA | NAPURAM P O | ERNAKULAM KERALA | 68357410000000103000010 |
| IN30021433331981CHELLAMUTHU SENTHILKUMAR | CHELLAMUTHU | 4/66 A S 4 ARTHI NAGAR NARASOTHIPATT | I | SALEM TAMIL NADU | 63600410000000020000010 |
| IN30021433364173KALAISELVI RADHAKRISHNAN | RADHAKRISHNAN | D/O RADHAKRISHNAN 44 SUBRAMANIYAR KO | IL STREET | IYANGARKULAM TAMIL NADU | 63150210000000001000010 |
| IN30021433371629RAKESH PRASAD | RAMLAKHAN PRASAD | 10B/1 HUNGER FORD STREET CIRCUS AVEN | UE CIRCUSAVENUE KOLKATA | KOLKATA WEST BENGAL | 70001710000000049000010 |
| IN30021433438027NAGASUNDARAM NAGESWARAN | NAGASUNDARAM | NO S4 RAJAUS CASTLE 31-32 SHANTHI NA | GAR COLONYVYASARPADI CHENNAI M CORP | CHENNAI TAMIL NADU | 60003910000000152000010 |
| IN30021433543800GIRISH THARD | PRAKASH CHAND THARD | 118 GIRISH GHOSH ROAD LILUAH | HOWRAH WEST BENGAL | | 71120410000000050000010 |
| IN30021433602662JARUL GUPTA | RAJEEV GUPTA | HOUSE NO 511 BASTI PEER DAAD ROAD RA | JA GARDEN | | 14402110000000100000010 |
| IN30021433682112AJAY VIRMANI | PRITHVIRAJ VIRMANI | NO 37 LALLY TOLLENDAL STREET PONDICH | ERRY | PONDICHERRY PUDUCHERRY | 60500110000000250000010 |
| IN30021433704388NANDALAL TAWKER | GOPINATH TAWKER | N NO 8 O NO 10 SRIRAM FLAT POSTAL CO | LONY 2ND CROSSSTREET WEST MAMBALAM C | HENNAI | CHENNAI TAMIL NADU |
| IN30021433709173R RAMESH | RAMASAMY | 54 AND 55 CHINNAKKADAI STREET NEAR B | US STOP | TIRUCHIRAPPALLI TAMIL NADU | 60003310000000010000010 |
| IN30021433747425VETHANAYAKI K M | PONGIANNAN | NO.142/2 SEETHAMMAL COLONY II ND STR | EETGOBICHETTIPALAYAM ERODE - 638452. | GOBICHETTIPALAYAM TAMILNADU | 62000210000000020000010 |
| IN3002143378922NILAM ARUN GANGURDE | SHIRISH KHUBCHAN CHAVAN | PLOT NO 6 SHIVKRUPA NIWAS RENAVIKAR | NAGAR NEARSHUBH MANGAL KARYALAY SAWE | DI AHMADNAGAR | 63845210000000010000010 |
| IN30021433800771RAHUL HARIDAS CHOUGULE. | HARIDAS CHOUGULE | 86/A- 2 KATARE RESIDENCY CHANDAN N | AGAR JULESOLAPUR NEAR GANESH SHIKSH | AK SOCIETYNEAR GANESH SHIKSHAK SOCI | 41400310000000020000010 |
| IN30021433857681A HARI HARA MURTHY | VENKANNA AREPALLI | C/O VENKANNA 27-17-55 C 3 SATYAM H | OMES NEARKALYANA MANDAPAM A S R NA | GAR BHIMAVARAMSIVARAOPETA | 41300510000000030000010 |
| IN30021433874745VIMAL JAISWAL | PANNA LAL GUPTA | 547 KA 65 SHIVPURI B BLOCK RAJAJIPUR | AM AVAS VIKASCOLONY SO ALAMNAGAR | LUCKNOW UTTAR PRADESH | 53420210000000040000010 |
| IN30021433882227SANJAY ARORA | JAGDISH PRASAD ARORA | 337 A 1ST FLOOR BLOCK - A1 JANAK P | URI NEARMOTHER DAIRLY BOOTH DDA MARK | ET JANAKPURI B-1JANAKPURI B-1 WEST D | 22601710000000050000010 |
| IN30021433925505YASHODHA SUBBEGOWDA | SUBBEGOWDA | 2924 E-31 1ST CROSS ROAD EAST OF CHO | RD ROADVIJAYANAGAR 2ND STAGE BANGALO | RE NORTHVIJAYANAGAR BANGALORE KARNAT | 11005810000000015000010 |
| IN30021434292786S MAHESWARI | EKAMBARAM SUBRAMANIAM | 6/38 BHARATHI STREET GANDHI NAGAR CH | ENNAISALIGRAMAM | SALIGRAMAM TAMIL NADU | 56004010000000025000010 |
| IN30021434481388B N VASUDEVA PRABHU | BANTWAL NARAYANASWAMY | B N VASUDEVA PRABHUS/O NARAYANA SWAM | Y 88 M GROADCHIKMAGALURCHIKMAGALUR C | HIKMGALURKARNATAKA577101 | 60009310000000010000010 |
| IN30021434555610KANTABEN LALJI BARIA | DHUDA CHAUHAN | LALJI BARIA ROOM NO 206 A SIDDHIVINA | YAK APTAADARSH NAGAR J R BORICHA MAR | G NEAR KASTURBAHOSPITAL SAATRASTA JA | 57710110000000040000010 |
| IN30021434713219SETHURAMAN VISWANATHAN | SETHURAMAN | S/O SETHURAMAN FLAT C HAYAGREEVA APA | RTMENTSSHASTRI NAGAR 7/2 STATE BANK | COLONY ROAD ADYARCHENNAI | 40001110000000100000010 |
| IN30021434734637SHAH UMABEN LALITBHAI | RATILAL JASRAJBHAI MUCHHALA | B 702 COZY COURTYARD OPP SPEEDWELL | PARTY PLOTNEAR AMBIKA OPP TOWNSHIP NAN | A MAVA ROAD RAJKOTRAJKOTNANA MAVA | 60002010000000080000010 |
| IN30021434748570DEEPAK CHATURBHUI BATHIJA | CHATURBHUI BATHIJA | F-202 AMAR AMBIENCE SOCIETY SOPAN | BAUG GHORPADIGAON HAVELI PUNE | PUNE MAHARASHTRA | 36000510000000091000010 |
| IN30021434753698JATIN GUPTA | UMESH KUMAR GUPTA | C 6/6132 VASANT KUNJ SOUTH WEST DELH | I | DELHI DELHI | 41100110000000223000010 |
| IN30021434787833KOUSHIK CHAKRABORTY | PRASANTA CHAKRABORTY | 22/H/138/A RAJA MANINDRA ROAD ROAD | BELGACHIANKOLKATA | KOLKATA WEST BENGAL | 11007010000000015000010 |
| IN30021434841108VIPIN YASHPAL ANAND | YASHPAL ANAND | SAYA GOLD AVENUE 10/1 TOWER SG-2 | FLAT 802 8TH FLOOR INDIRAPURAM | GHAZIABAD | 70003710000000001000010 |
| IN30021434930789VARUN KUMAR SHARMA | JAI BHAGWAN SHARMA | HOUSE NO 266 SURYA NAGAR PHASE LL | FARIDABAD HARYANA | INDIRAPURAMUTTAR PRADESH | 20101410000000200000010 |
| IN30021435201648SANDHEEPA | INDERCHAND JHANGRA | N 21 O 11 KRISHNAN KOIL STREET MUTHI | ALPET CHENNAITAMILNADU 600001 | CHENNAI TAMIL NADU | 12100310000000034000010 |
| IN30021435245511DIPALI MITESH PARIKH | VASANTLAL GOVARDHANDAS GUJARATHI | A/501 RAJ UTSAV SHIV VALLABH CROSS R | OAD OPP BANKOF MAHARASHTRA ASHOKVAN | DAHISAR EAST MUMBAIDAHSAR MUMBAI MU | 60000110000000679000010 |
| IN30021435397997SHARAN DHAREAPPA BANDI | DHAREAPPA | S/O DHAREAPPA NO 148/6-1 5TH CROSS 8 | TH MAIN R M VEXTENSION SADASHIVANAGA | R BANGALORE NORTHSADASHIVANAGAR | 40006810000000100000010 |
| IN30021435410331ANUJKUMAR MEHTA | SANJAYBHAI B MEHTA | S/O SANJAYKUMAR MEHTA 302 SHARNAM FL | AT - 2NIZAMPURA 15/B BHAVANIPURA - 1 | VADODARA FATEGANJ15/B BHAVANIPURA - | 56008010000000001000010 |
| IN30021435446857KINJAL PRAKASHBHAI PAREKH | PRAKASHBHAI CHATRABHUI PAREKH | ARIHANT FLAT NO 3 THIRD FLOOR 38 NEW | AK NAGARTILAK NAGAR WEST DELHI | RAJKOT RAJKOT RAJKOT | 39000210000000018000010 |
| IN30021435472673MONIKA | LEELA KRISHAN NAGPAL | A-110 SECOND FLOOR GANESH NAGAR TIL | AILEE HOSPITALBORIWALI WEST MUMBAI S | DELHI DELHI | 36000110000000100000010 |
| IN30021435476484NITIN N ODHAWANI | NAGARDAS ODHAWANI | 1201 HELICON HEIGHTS LINK ROAD OPP S | HENNAIKODAMBAKKAM | UBURBAN MH | 11001810000000200000010 |
| IN30021435489996SUCHITRA C | PATTUSAMY CHELLADURAI | W/O RAVI KUMAR 6/15 SUBRAYAN NAGAR C | KODAMBAKKAM TAMIL NADU | KODAMBAKKAM TAMIL NADU | 40009110000000500000010 |
| IN30021435516930RADHA GANGADHAR LAKKAMPELLI | SAYANNA | FLAT NO-402BUILDING NO-2GOMATA JAN | TA CHS LTDGANPATRAO KADAM ROAD GOMAT | A NAGARLOWER PARELBEHIND RAHEJA ATL | 60002410000000003000010 |
| IN30021435531723JYOTI KUMARI | AJAY SINGH | N H -30 VILLAGE MURERA PO-BANKIPUR M | ACHRIYAVAMUNRERA FATWA PATNA BIHAR | DELISLE ROAD MAHARASHTRA | 40001310000000099000010 |
| IN30021435699815SOMNATH DUTTA | BAIDYANATA DUTTA | S/O BAIDYANATH DUTTA 222/1/B NETAJ | I SUBHASHROAD SANTRAGACHI HAORA CO | BANGALORE BIHAR | 80320110000000005000010 |
| IN30021435751391R LAKSHMI | LAKSHMI NARASIMHA SUBRAMANIAN | 448 VIGNESH KRIPA F BLOCK BANGALORE | NORTHTSAHAKARANAGAR BANGALORE | RPRORATION CHAKRABERIAHAORA WEST B | 71110410000000050000010 |
| IN30021436170994GANGADIA JULI DHARMESH | CHANDRAKANTBHAI KANTILAL VADODARIA | W/O GANGADIA DHARMESH AVADH APPARTME | NT-301 5- NEWCOLLEGE WADI KALAWAD RO | BANGALORE KARNATAKA | 56009210000000200000010 |
| IN30021436226723SHAH RAHIL DILIPBHAI | DILIPBHAI KIRTILAL SHAH | 9 MEERA MADHAV APPARTMENT NEAR SAD | HANA SCHOOLPRITAM NAGAR AHMEDABAD | AD OPP G.T. SCHOOL KOTDASANGANI RAJK | 36000510000000200000010 |
| | | | | CITY AHMEDABADELLISBRIDGE | 38000610000000015000010 |

| | | | | | | |
|---|------------------------------------|--------------------------------------|--------------------------------------|--------------------------------------|----------------------------|---------------------------|
| IN30021436237625MALLADI HIMABINDU | TELKICHERLA APPALA NARASIMHAM | W/O MALLADI VENKATA RAO DHAN MANDI R | OAD TORWAHOUSE NO.36/679 VIVEKANAND | WARD BAJAJ COLONYBILASPUR BILASPUR R | BILASPUR CHHATTISGARH | 49500410000000015000010 |
| IN30021436275555RAM RATHI | RAKESH RATHI | S/O RAKESH RATHI 717/2 1ST B ROAD SA | RDARPURAKHADIYON KA BASS JODHPUR OPP | . SHE SELECTIONJODHPUR JODHPUR OPP. | JODHPUR RAJASTHAN | 342001100000000039000010 |
| IN30021436317447DHAMODARAN DEVARAJ | NARAYANASAMY DHAMODARAN | 18 PERUMAL KOVIL STREETPEELAMEDUC | OIMBATORESOUTHCOIMBATORE PEELAMEDU | COIMBATORE TAMIL NADU | VELACHERY TAMIL NADU | 641004100000000020000010 |
| IN30021436338771N SUNIL KUMAR JAIN | NEMICHAND | S/OB NEMICHAND 21 3RD MAIN ROAD DHA | NDEESHWARAMNAGAR VELACHERY VELACHERY | OGAPPAIR WEST AMBATTURMOGAPPAIN MOGA | MOGAPPAIN TAMIL NADU | 600042100000000020000010 |
| IN30021436410020ABISHEK S | SENTHIL KUMAR | S/O SENTHIL KUMAR 13A FLAT 2 GEE K | AY ELEGANTJASWANTH NAGAR MAIN ROAD M | MUMBAI MAHARASHTRA | | 600037100000000001000010 |
| IN30021436595656YOGEN M SHAH | MANSUKH PURSHOTAM SHAH | 215 ASHOK NAGAR BUILDING NO 2 V N PU | RAV ROAD SOUTHCHUNABHATTI EAST | MADURAI TAMIL NADU | | 400022100000000014000010 |
| IN30021436618243ELAMATHYTHONTHIAPPAN | ARUMUGAMSUBRAMANIAN | NO 22 THIRAWPATHIAMMAN AMMAN 1ST STR | EET KPUDURMADURAI NORTH | ELIVERY | MUMBAI MAHARASHTRA | 625007100000000010000010 |
| IN30021436698092ROMA RAJKUMAR KHERAJANI | RAJKUMAR MOHANDAS KHERAJANI | D/O RAJKUMAR KHERAJANI SARASWATI COO | P HSG 15 ROADKHAR WEST MUMBAI KHAR D | ERUMAD TAMIL NADU | | 400052100000000008000010 |
| IN30021436701375SREEJITH P S | SREEDHARAN | 3 151KOOLAL KONNACHAL ERUMAD THE NIL | GIRIS TAMILNADU 643239 | EKBAG AHMADABAD CITY OPP KETAV PETRO | AHMADABAD CITY GUJARAT | 6432391000000000394000010 |
| IN30021436988291VAIBHAV VIJAYKUMAR SHETH | VIJAYKUMAR JAYSUKHLAL SHETH | S/O VIJAYBHAI SHETH B-1/1 AMBOWADI O | PP KETAVPETROL PUMP SHAILI TOWER MAN | EAST GODAVARI ANDHRAPRADESH | RAJAHMUNDRI ANDHRA PRADESH | 38001510000000001000010 |
| IN30021437154706DUVVURI S S MEENAKSHI | AKELLA VYGHRESWARUDU | 86-24-2/6 PARK STREET V L PURAM RAJA | HMUNDRIYAJAHMUNDRI URBAN RAJAHMUNDRI | AD | AHMADNAGAR MAHARASHTRA | 53310110000000100000010 |
| IN30021437399008ASHA RAOSAHEB PALWE | KISANRAO VAMANRAO MISAL | 18 BHISTABAG ROAD NEAR KUSHTHDHAM SO | NA NAGARSAWEDI AHMED NAGAR SAVEDI RO | AGAR ROAD ULTADANGA MAINROAD ULTAD | KOLKATA WEST BENGAL | 414003100000000200000010 |
| IN30021437428387DARSHANA BINANI | BASANT KUMAR BINANI | D/O BASANT KUMAR BINANI BAALAJEE GA | NGES BLOCK-AFLAT 106 105 D BIDHAN N | GAR AHMEDABAD CITYMANINAGAR | AHMEDABAD CITY GUJARAT | 700067100000000035000010 |
| IN30021437430948RAO MAMTA DINESHSINH | JAVATSINGH VAGHSINGH RAO | C/O DINESHSINH 402 4TH FLOOR RUDRA | FLORA OPP SHRADDHA HOSPITAL RAMANNA | HIND RESIDENCY TOWERSHOTEL THIYAGARA | CHENNAI TAMIL NADU | 3800081000000000085000010 |
| IN30021437906375V N VARALAKSHMI | NAMADEVAN VENKATACHALAPATHI | SAINKETAN HARISH HOMES FLAT 3 B 26/3 | 0 RAMANSTREET NEAR PONDY BAZZAR BE | CHENNAI TAMIL NADU | | 600017100000000360000010 |
| IN30021437999710SARAVANAN MURUGAN | CHALANISWAMY | 74 70 THIRUVALLUVARPURAM 1ST STREET | CHOOALAIMEDU | NNAITAMIL NADU | CHENNAI TAMIL NADU | 600094100000000020000010 |
| IN30021438213557PRADEEP CHAKRAVARTY | SRINIVASARAGHAVAN CHAKRAVARTHY | 10/27 GOPALAKRISHNAN ROAD THIYAGARAY | A NAGARTHIYAGARAYA NAGAR CHENNAI CHE | ADESH KURMI KSHTRIYA | CIMAP UTTAR PRADESH | 600017100000002400000010 |
| IN30021438296327MANJUL GUPTA | SUBHASH CHANDRA GUPTA | C/O ANIL KUMAR 49B/4 PICNIC SPOT ROA | D FARIDI NAGARKURMI KSHTRIYAUTTAR PR | THANJAVUR TAMIL NADU | | 226015100000000010000010 |
| IN30021438301578SUNDARESAN THIAGARAJAN | SUBRAMANIAN SUNDARESAN | 177/14TH CROSS ANNAI ANJUGAM NAGAR C | HETTIMANDAPAMKUMBAKONAMTAMIL NADU | SURAT GUJARAT | | 61200110000000002000010 |
| IN30021438338369TRUSHNA HIMMATBHAI VAGHASIYA | HIMMATBHAI GOPALBHAI VAGHASIYA | 70 NILKANTH SOCIETY VARACHHA ROAD | SURATSURATGUJARAT | KURNOOL ANDHRA PRADESH | | 395006100000000016000010 |
| IN30021438346026KATTINTI MAHESH BABU | VENKATESWARLU KATTINTI | H NO 49/50A-87F-2E LAKSHMI NAGAR KUR | NOOLKURNOOLANDHRA PRADESH | L ROAD K KISSANNAGAR CAMP-BANDHRA PR | KURNOOL ANDHRA PRADESH | 518002100000000050000010 |
| IN30021438351559SESHADRI RAMANA KOTHAPALLI | SYMA SUBRAMANYAM KOTHAPALLI | S/O KOTHAPALLI SYAMA SUBRAMANYAM FLA | T NO-403 VISWASAI NIVAS AMMA HOSPITA | DU INDRA NAGAR | VALASARAVAKKAM TAMIL NADU | 518002100000000017000010 |
| IN30021438419013DHANABALAN VAIDYANATHAN | SELVAM VAIDYANATHAN | C/O CHANDRA D PLOT NO-142 KAMARAJAR | STREET ARCOTROAD INDRANAGARTAMIL NA | TIRUVALLUR TAMIL NADU | | 600087100000000230000010 |
| IN30021438433031CHENGALAVARAYAN JAYAKRISHNAN | CHENGALAVARAYAN | NO 1161 82TH STREET B TYPE MATHUR TI | RUVALLURMANALITAMIL NADU | NEAR MAHESH VIDYALAYKOTHRUD PUNE CIT | PUNE MAHARASHTRA | 600068100000000068000010 |
| IN30021438481367MILIND LAXMAN KELKAR | LAXMANVISHNU KELKAR | FLAT NO -D/002 SPRINGFIELD CHS GAN | ANJAY SOCIETYOFF GANDHI BHAVAN ROAD | SOUTH GOA GOA | | 411030100000002620000010 |
| IN30021438539120JOSE MARCELINO ANTONIO SOCORRO DSILVA | PAULO ANTONIO DSILVA | S/O PAULO ANTONIO DSILVA H NO 66 CHO | UQUI WADOCARMONA CARMONAGO | VASTRAL GUJARAT | AHMEDABAD GUJARAT | 382418100000000002000010 |
| IN30021438642355PRAVINBHAI PIRAJI BAROT | PIRAJI BAROT | A-304 KESHR HEIGHTS NR. MADHAV SCHOO | LVASTRALGUJARAT NR. MADHAV SCHOOL | AR ROADGUJARAT | GUNTUR ANDHRA PRADESH | 38001510000000100000010 |
| IN30021438778214MANOJ GOPINATHAN PILLAI | GOPINATHAN KUNJAN PILLAI | 503 SAMARTHIYA HEIGHTS OPP ASOPALAV | PARTY POLTNEAR HETVV TOWERANAND NAG | MEDICAL COLLEGE MENS HOSTEL GUNTUR | | 522002100000001000000010 |
| IN30021438838621ANIL KUMAR KARRA | KARRA ZACHARIAH | KARRA ANIL KUMAR S/O KARRA ZACHARAI | AH4-17-91/18AAMARAVATHI ROADNEAR | KOLKATA WEST BENGAL | | 700075100000000050000010 |
| IN30021438876417RAKHI BHOWMIK | ASHOKE SEN | SRISHTI APARTMENT 2ND FLOOR 144/1 | AVENUE SOUTHROADWEST BENGAL | SH NAGAR RATU ROAD RANCHIRANCHI | RANCHI JHARKHAND | 834001100000000125000010 |
| IN30021438982778RUPAL AGRAWAL | ARUN LODHA | FLAT NO. 302 YASHLOK REGENCY RANI SA | TI MANDIR LANERANCHI G.P.O. JAYPRAKA | ERNAKULAM KERALA | | 30200110000000010000010 |
| IN30021439067171ASHISH KALA | MANI PRAKASH KALA | E-94 BEDHIND BAGADIA BHAWAN C-SCHEME | JAIPUR RAJASTHAN | ERNALWARTHIRUNAGAR SAIRAM AVENUE | VALASARAVAKKAM TAMIL NADU | 68231410000000432000010 |
| IN30021439102162MAYA B M | MANOHARAN BLAVATHPARAMBIL MADHAVAN | KANNOTH VEZHAPPARAMBU MULAMTHURUTHY | ERNAKULAMMULANTHURUTHY KERALA | AY ATUL NAGAR WARJEMAHARASHTRA | PUNE MAHARASHTRA | 60008710000000100000010 |
| IN30021439237491VISHWAKIRAN VISWANATHAN | VISWANATHAN SRIKANTAN RAMANATHAN | S/O VISWANATHAN PLOT 33-34 2ND STREE | VALASARAVAKKAM SAIRAM AVENUE AMBATT | Y AMMAIAPPA NAGAR TENNURTAMIL NADU | TIRUCHIRAPPALLI TAMIL NADU | 411058100000000008000010 |
| IN30021439506789BHARTI SHRIBHAGAWAN JAWADEKAR | BHARTI MALHAR JOSHI | BLOCK NO 203 BLDG NO A-4 ATUL NAGAR | S NO 79/B NEARMUMBAI BANGALORE HYGHW | KURNOOL ANDHRA PRADESH | | 620017100000000015000010 |
| IN30021439616311SUBRAMANIAN ARUNACHALAM | SUBRAMANIAN | S/OA R SUBRAMANIAN T 4 RANGA NACHIA | R APARTMENTS41-42 JANAKI AMMAL COLON | CHENNAITAMIL NADU | | 518002100000000087000010 |
| IN30021439647341VENKATA SIVA REDDY KOTLA | VENKATA SUBBA REDDY KOTLA | H NO 49/50A-47 MADDUR NAGAR PALA KOT | TALUKURNOOLANDHRA PRADESH | NAYAGAON PUNJAB | | 600018100000007200000010 |
| IN30021439685820JAIDEEP CHAKRAVARTHY | S R CHAKRAVARTHY | NEW NO 49 OLD NO 21 2ND STREET | VENUS COLONY TEYNAMPET | DELHI DELHI | | 160103100000000050000010 |
| IN30021440782929RENU | HARI PRAKASH | D/O HARI PRAKASH HOUSE NO 255 DASHME | SH NAGARKHARAR NAYA GAON | DELHI DELHI | | 11002110000000400000010 |
| IN30021440820609SARTHAK HARISH KUMAR | HARISH KUMAR | H.NO 5/21 SHANTI NIKETAN CHANAKYA PU | RI NEW DELHI | TY NEAR GAJANAN MAHARAJ MANDIR | PUNE CITY MAHARASHTRA | 41104610000000051000010 |
| IN30021440864086SUDHIR KHANDU GAIKWAD | KHANDU RAMCHANDRA GAIKWAD | SARVE NO 11/1A 109/1 SUKHSAGAR NAGA | R NEAR GAJANANMAHARAJ MANDIR PUNE CI | GUNTUR KOTHAPETAGUNTUR MAIN ROAD KO | GUNTUR ANDHRA PRADESH | 522001100000000220000010 |
| IN30021441072118GUDETI MASTAN RAO | VENKATESWARLU GUDETI | S/O GUDETI VENKATESWARLU 12-25-10/A | TRINADHNILAYAM MAIN ROAD KOTHA PETA | | | |

| | | | | | | |
|---|-------------------------------|--------------------------------------|--------------------------------------|-------------------------------------|---------------------------------|---------------------------|
| IN30021441536950BAROT KISMATKUMAR BHUPATSINH | BHUPATSINH BAROT | 91/A/28 SHAKTINAGAR SCO DHUDHESHWAR | SAHPUR GATEAHMEDABAD CITY SHAHIBAG S | AHPUR GATE | AHMEDABAD CITY GUJARAT | 38000410000000005000010 |
| IN30021441569971EKTA JAISWAL | RAJENDRA PRASAD | FLAT NO 12B BLOCK 1 MERLIN WARDEN | LAKE VIEW 104BIDHAN NAGAR ROAD NEAR | BIDHAN NAGAR RAILWAYSTATION | KOLKATA WEST BENGAL | 700067100000000030000010 |
| IN30021441878923KRISHNA SINGH | NATHI SINGH | 135 NARSIPWRAM RONCHI BANGAR | MATHURA UTTAR PRADESH | | | 281006100000000035000010 |
| IN30021442089520SHANTI A SHAH | KHIMJI MAVJI | OLD NO. 4N NEW NO 4 PROFESSOR SUBRA | MANIAM STREETKILPAUK | CHENNAI TAMIL NADU | | 600010100000001120000010 |
| IN30021442094772SUDHIR KUMAR AGRAWAL | JITENDRA PRASAD AGRAWAL | S/O JITENDRA PRASAD AGRAWAL ARYA PUR | I BHAGESWARIAPARTMENT A BLOCK 2A | RATU | RANCHI JHARKHAND | 834001100000001250000010 |
| IN30021442096761ASHOK SHRIDHAR GUPTA | SHRIDHAR BANSIDHAR GUPTA | B 5 1205 VALENCIA TOWER SUNDERVAN CO | MPLXKLOKHANDWALA ANDHERI WEST | MUMBAI MAHARASHTRA | | 400053100000001000000010 |
| IN30021442499579KATLA LAXMI NARSAIAH | RAJALINGAM KATLA | S/O KATLA RAJALINGAM 8-3-163/1 BHAGA | TH NAGARBUNDHAVAN GARDEN KARIMNAGAR | KARIMNAGAR BRUNDHAVAN GARDEN | KARIMNAGAR TELANGANA | 505001100000000070000010 |
| IN30021442540760SURESH GURUSWAMI | AANANTHALAKSHMI SURESH G | OLD NO 5 NEW NO 9 UNNAMALAI AMMAL ST | REET NORTHUSMAN ROAD T NAGAR | CHENNAI TAMIL NADU | | 600017100000000200000010 |
| IN30021442560674MANASI MANDAR JOSHI | NARESH BALKRISHNA HUMNE | SR NO 150 6 3 GANESHNAGAR LANE NO A | 27 NEARNARKESARI SOCIETY DHAYARI PUN | E CITY PUNE | PUNE MAHARASHTRA | 411041100000000010000010 |
| IN30021442594665LINGAMGUNTA SARASWATHI | SREEDHAR KOMMURU | D/O SRIRAMA KRISHNA THIMMAPURAM | THIMMAPURAM ANDHRA PRADESH | | | 522233100000000020000010 |
| IN30021442681275SOJITRA PRAVINBHAI BHIMJIBHAI | BHIMJIBHAI NANJIBHAI SOJITRA | A-248 TIRUPATI SOCIETY PUNAGAM YOGIC | HOWK SURATCITY BOMBAY MARKET YOGICHO | WK | SURAT CITY GUJARAT | 395010100000000043000010 |
| IN30021443652343VENKATA SUBRAMANIAN MUTHUKRISHNAN | G VENKATASUBRAMANIAN | 1 B3 BABU RAJENDRA PRASAD SECOND S | TREET WESTMAMBLAMTAMIL NADU CHENNAI | WEST MAMBALAM TAMIL NADU | | 600033100000000005000010 |
| IN30021444031033RAVI GANGADHAR HANAMSHET | GANGADHAR HANAMSHET | FLAT NO-202ECHELONPHASE 2 PASHAN B | ANER LINKROAD PASHANMAHARASHTRA OPP | REGENT PLAZA | PUNE CITY MAHARASHTRA | 411021100000000020000010 |
| IN30021444343427DEBOSMITA PRAMANICK | SAMIR PRAMANICK | D/O SAMIR PRAMANICK 1 DHARANI DHAR M | ALLIK LANE HAORA CORPORATIONWEST BEN | GAL KHURUT | HAORA CORPORATION WEST BENGAL | 711101100000000012000010 |
| IN30021444856009RAMESHBHAI VITTHALBHAI MANVAR | VITTHALBHAI MANVAR | BUILDING NO.A/404 SURAT MARIGOLD R | ESIDENCYSURAT NEAR SARTHANA JAKATNA | KA SURATGUJARAT | SURAT GUJARAT | 395006100000000008000010 |
| IN30021444919959MADHAVAN RADHAKRISHNAN | RADHAKRISHNAN | B-1401 YASHVASIN SECTOR- 27 SAI DEV | LOPERSKHARGHARMAHARASHTRA SAI DEVLOP | ERS | KHARGHAR MAHARASHTRA | 410210100000000002000010 |
| IN30021445025915SANJOY DUTT | KAMAL KUMAR DUTT | 94 C.R.AVENUE BOWBAZAR S.O BOWBAZAR | KOLKATAWEST BENGAL | KOLKATA WEST BENGAL | | 700012100000000020000010 |
| IN30021445042330LALJIBHAI SHAMBHUBHAI DHANANI | LALJIBHAI SHAMBHUBHAI DHANANI | B1-1204 ROYAL RESIDENCY PEDAR ROAD | MOTAVARACHHA MOTA VARACHHA SURAT | GUJARAT-394101GUJARAT | SURAT GUJARAT | 3941011000000000058000010 |
| IN30021445091952MANMOHAN KUMAR PURI | MEHARJANG SINGH PURI | S/O MEHAR JANG SINGH PURI HOUSE NO 1 | 30 STREET NO 3SECTOR 2 B ADARSH NAGA | RPUNJAB ADARSH NAGAR | MANDI GOBINDGARH PUNJAB | 147301100000000040000010 |
| IN30021445099125KALYAN SAI MALEMPATI | APPAJI MALEMPATI | S/O APPAJI 64-8-4 RAGHAVA NAGAR PATA | MATA LANKAENADU BACK SIDEANDHRA PRA | DESH EENADU BACK SIDE | VIJAYAWADA URBAN ANDHRA PRADESH | 520010100000000005000010 |
| IN30021445218933SUDESH GUPTA | PREM NATH GUPTA | W/O RAVINDER KUMAR GUPTA 1169 KARTAR | NAGAR MODEL TOWNHARYANA | AMBALA CITY HARYANA | | 134003100000000003000010 |
| IN30021445566644MANJULA BHAT | SANJAY BHAT | MAPLE B 702 GODREJ WOODSMAN ESTATE B | ELLARY ROADHEBBAL H A FARMKARNATAKA | BANGALORE KARNATAKA | | 5600241000000000354000010 |
| IN30021445679492ARVIND KUMAR DAS | ARUN KUMAR DAS | 9/1B/2 EKBALPORE LANE KHIDDIRPORE S. | O KHIDDIRPOREKOLKATA WEST BENGAL 70 | 0023WEST BENGAL | KOLKATA WEST BENGAL | 700023100000000004000010 |
| IN30021446212079SWEEDAL EDWIN GOMES | EDWIN GOMES | W/O EDWIN GOMES LOVE INN GOMES ALI N | IRMALNIRMALMAHARASHTRA | NIRMAL MAHARASHTRA | | 401304100000000250000010 |
| IN30021446264149ANUJA DATTATRAY TITAME | DATTATRAY RAMCHANDRA TITAME | D/O DATTATRAY TITAME ROOM NO T 136 S | ECTOR 4 AIROLINAVI MUMBAI NEAR DURGA | MATA MANDIRMAHARASHTRA NEAR DURGA M | AIROLI S.O MAHARASHTRA | 400708100000000001000010 |
| IN30021447930642TRISHA | GYAN CHAND CHORDIA | D/O GYAN CHAND CHORDIA NO 15 ELEPHAN | T GATE STREETSOWCARPETTAMIL NADU OPP | AJAB SWEET | CHENNAI TAMIL NADU | 600001100000000250000010 |
| IN30021447948346MADABUSI RAMARATHNAM SRIDHARAN | RAMARATHNAM MADABUSI | S/O M . RAMARATHNAM OLD . NO 10 NE | W . NO 23VISWANATHAPURAM 2ND STREETT | AMIL NADU | KODAMBAKKAM S.O TAMIL NADU | 600024100000000001000010 |
| IN30021448014522MOHD MATIULLAH | RASHEED AHMAD | S/O RASHID AHMAD 113 KH SHAHMARUF GO | RAKHPURUTTAR PRADESH CHETNA LANE | GORAKHPUR UTTAR PRADESH | | 273001100000000010000010 |
| IN30021448744079SACHIN VERMA | VIRENDER KUMAR | C/O VIRENDER KUMAR D - 32 1ST FLOOR | SUSHANT LOK -2 SECTOR - 56HARYANA | GURGAON HARYANA | | 122001100000000001000010 |
| IN30021449695832SONAM TIWARI | RAJESH TIWARI | RAJESH TIWARI VILLAGE GOHAKA POST GO | HAKABADERIUTTAR PRADESH VILLAGE GOHA | KA POST GOHAKA | BADERI UTTAR PRADESH | 222127100000000100000010 |
| IN30021450394346MANHARBHAI BHIKHABHAI PATEL | BHIKHABHAI PATEL | S/O PATEL BHIKHABHAI 2015 NEAR SOCIE | TY NAKACHIKHODRAGUJARAT | CHIKHODRA GUJARAT | | 3883201000000000010000010 |
| IN30021453581872RANGACHARI PADMA | K RAJAGOPAL | W/O RANGACHARI NO 6/28 SOUTH UTHRA | STREETSRIRANGAMTAMIL NADU SRIRANGAM | SRIRANGAM TAMIL NADU | | 620006100000000448000010 |
| IN30023910079440ANANDA SHENOY .V | K VENKITESWARA SHENOY | 45/1359 KOTTUKULANGARA | PACHALAM P O | COCHIN | KERALA | 682012100000000057000010 |
| IN30023910079458JAYA ARAVIND | ARAVINDAKSHAN K | CHAITANYA | PUNNAKKAL | ELAMAKKARA | KOCHI KERALA | 682026100000000010000010 |
| IN30023910087060MARIAMMA PHILIP | P K PHILIP | VALIYAMANNIL | FLAT NO 6 D GOLDEN ENCLAVE | GOLDEN ENCLAVE | KANJIKUZHY KOTTAYAM | 686004100000001000000010 |
| IN30023910091542RADHADEVI M | | ASWATHY KUDASSANAD P O | PALAMEL | KUDASSANAD | KERALA | 689512100000000030000010 |
| IN30023910092543USHA VASU DEVAN | | 19-NACHIAR NORTH MADA STREET | SRIVILLI PUTTUR | VIRUDHU NAGAR DT | TAMIL NADU | 626125100000001000000010 |
| IN30023910107259THOMAS M.J. | M.T. JACOB | PO BOX 3500 | ADGAS LAB | ABUDHABI | U A E | 100000009000000010 |
| IN30023910152653KARIYAMAL.G | | GOVINDA NAGARAM | GANDAMANUR VIA | THENI | TAMIL NADU | 625517100000000900000010 |
| IN30023910159128PAIILY K.V. | VARKEY K.P. | MANO VIHAR | KIZHAKKEVEETIL | PATTERIPURAM | ALUVA KERALA | 683101100000000010000010 |
| IN30023910170611JAYANTHI U | B. VASUDEVA KEDILAYA | DOOR NO 3 E 22 1951/4 | PRANAV FLAT NO G 3 | ARIA APT ALVARES ROAD KADRI | KANKANANDY POST MANGALORE | 575002100000000100000010 |
| IN30023910200959AMMINI JOSE | JOSE P L | W/O JOSE P L PULLUKARA | CARBORANDUM ROAD K D PLOT P O | ERNAKULAM | KERALA | 683104100000000200000010 |

| | | | | | | |
|--|--------------------------|--------------------------------------|-------------------------------------|------------------------------------|--------------------------|--------------------------|
| IN30023910200983JOSE P L | LONAPPAN P O | PULLUKKARA HOUSE | CARBORANDUM ROAD | KALAMASSERY DEVLOPMENT PLOT P O | KOCHIKERALA | 68310910000000100000010 |
| IN30023910364407VASUDEVA KEDILAYA B | B RAMAKRISHNA KEDILAYA | DOOR NO 3 E 22 1951/4 | PRANAV FLAT NO G 3 | ARIA APT ALVARIS ROAD KADRI | KANKANADY POST MANGALORE | 57500210000000025000010 |
| IN30023910370593SABARATHINAM PL | PALANIAPPAN STPL | 26/60 MEENAKSHI ILLAM | 1ST STREET T T NAGAR | KARAIKUDI | TAMILNADU | 63000110000000070000010 |
| IN30023910394130JOSSY ITTIACHEN | ITTIACHEN K I | 29-755 STAT HOME | VYTTILA | ERNAKULAM | KERALA | 68201910000000010000010 |
| IN30023910431950ABRAHAM EAPEN | VARGHESE ABRAHAM | SREE-SAILAM | BEHIND NGO FLATS | MARIKUNNU CALICUT | KERALA | 67301210000000010000010 |
| IN30023910465160RAVINDRANATHAN K B | K K BALAGENGADHARAN | 9 WINDSOR COURT APARTMENTS | ASHIRBHAVAN ROAD | KACHERIPADY | KOCHI KERALA | 68201810000000160000010 |
| IN30023910465307RAVINDRANATHAN K B | K K BALAGENGADHARAN | 9 WINDSOR COURT APARTMENTS | ASHIRBHAVAN ROAD | KACHERIPADY | KERALA | 68201810000000050000010 |
| IN30023910523967NISAR HUSSAIN ABDUL QADER | GAVI ABDUL QADER | C/O SON OF ABDUL KHADAR G5-202 GAV | I HOUSEGURUKAMBLAMOODUPERARA VILLA | DAKSHINA KANNADA | KARNATAKA | 57415110000000060000010 |
| IN30023910538889RENY K JOHN | JOHN JOHN | KANIYAMPARAMBIL RENY VILLA | EDAYARANMULA WEST P O ARANMULA | PATHANAMTHITTA | KERALA | 68953210000000050000010 |
| IN30023910591570DINESH KAMATH P | LATE J PADMANABHA KAMATH | CASINOVA 50/1297 A | JAWAN CROSS ROAD | AIMS PONEKARA P O | COCHIN | 68204110000000630000010 |
| IN30023910611213MARUTHI PRASANNA R | T RAMA MURTHY | NO 94 LIC CLOLONY | BASAVESHWARNAGAR | BANGALORE | | 56007910000000017000010 |
| IN30023910617118SUNDARESH SHENOY R | RAMACHANDRA SHENOY K | 38/837 T D ROAD | COLLEGE CONVENT ROAD | ERNAKULAM | KERALA | 68203510000000020000010 |
| IN30023910631478REGI PAUL | K K PAUL | S/O KK PAUL KANNAMPARAMBIL HOUSE | KALAMPOOR NEAR ST MARYS CHURCH | ERNAKULAM | KERALA | 68667310000000047000010 |
| IN30023910633374GEETHA S | R.SUNDARESH SHENOY | 38/837 T.D.ROAD | ERNAKULAM | COCHIN | KERALA | 68203510000000040000010 |
| IN30023910647103JOSE SEBASTIAN CHITTIAPPILLY | SEBASTIAN | CHITTIAPPILLY 9/66 SMRUTHY LANE | CHEMBAKKASSERY BHAGAVATHY TEMPLE RD | ALUVA | KERALA | 68310110000000030000010 |
| IN30023910706587PRAVEEN A KALAL | ASHOK KALAL | S/O ASHOK KALAL13648/13NEAR KARN | ATAKA HIGH SCHOOLDHARWADDHARWADFO | DHARWAD | KARNATAKA | 58000110000000048000010 |
| IN30023910722407NICY O J | BIJU THOMAS | F NO 601 FLAMA ELITE SL MATHAIS ROAD | FALNIR MANGALORE | DAKSHINA KANNADA | KARNATAKA | 57500110000000150000010 |
| IN30023910725427ASOKAN M K | KUNJIKUTTAN NAIR | MALAYIL HOUSE | IRAMALLOOR P O | KOTHAMANGALAM | ERNAKULAM DIST | 68669110000000020000010 |
| IN30023910735674VALSA GEORGE | GEORGE MATHAW | MALIAKAL | KANJIKUZHY | KOTTAYAM | KERALA | 68600410000000015000010 |
| IN30023910742066CHACKO MATHAI MANKUTHEL | M C MATHAI | 33/33 MANKUTHEL 10 F TRINITY CASTLE | EDAPPALLY P O | EDAPPALLY | KERALA | 68202410000000013000010 |
| IN30023910795323JYOTHI LAKSHMI K T | JAYAN P B | JAYA VIHAR | THEKKUMBHAGAM | TRIPUNITHURA P O | ERNAKULAM | 68230110000000189000010 |
| IN30023910851718CENTRE FOR MONITORING INDIAN ECONOMY PVT LTD | | 11 APPLE HERITAGE | 54-C M V ROAD | ANDHERI (EAST) | MUMBAI | 40009310000000020000010 |
| IN30023910872937GEETHA R | RANGANATHAN S | 2C - 231 SECOND CROSS | 3RD BLOCK | H R B R EXTN | BANGALORE | 56008410000000450000010 |
| IN30023910897435EDISON T JOSEPH | JOSEPH T M | THORANIYIL HOUSE | KOOTHATTUKULAM | ERNAKULAM | KERALA | 68666210000000001000010 |
| IN30023910916350RAMAKRISHNAN C J | JANARDHANA IYER C K | VILLA A BLOCK 4 GUJANS ATREYA | GKS AVENUE AJANOR ROAD | COIMBATORE NORTH COIMBATORE | TAMILNADU | 64104610000000011000010 |
| IN30023910944853GEORGE MATHEW KOIKARA | KOIKARA JOSEPH MATHEW | KOIKARA VILLA | 13 DAADYS GARDEN | KAMMA SUNDRA ELECTRONICS CITY POST | BANGALORE | 56010010000000110000010 |
| IN30023910955217SIVAKUMAR K | KALYANA SUNDARAM | PLOT NO.73 H NO.30-1615-10/2 | ROAD NO.2 KRUPA LAVANYA APARTMENTS | SURYANAGAR ENCLAVE | SAFILGUDA SECUNDERABAD | 50005310000000015000010 |
| IN30023910980148MEERA SANJEEV ATHANI | SANJEEV VITHAL ATHANI | E \ 12 DNYANKUNJ SOC | JAIN MANDIR ROAD | OPP.I.I.T. | POWAI MUMBAI | 40007610000000020000010 |
| IN30023911045795MANOJ MUKIM | JUGRAJ MUKIM | B 205 SEJAL APTS | VEERA DESAI ROAD | ANDHERI WEST | MUMBAI | 40005310000000100000010 |
| IN30023911136225HOTCHANDANI VIJAY GOPICHAND | HOTCHANDANI GOPICHAND S. | GURUMUKH CHS ROOM NO4 GROUND FLOOR | NEAR LULLA HIGH SCHOOL THANE | ULHASNAGAR | MAHARASHTRA | 42100110000000060000010 |
| IN30023911206038KENNETH B NORONHA | BENJAMIN NORONHA | 11 JYOTHI NIVAS | BLITROTA HOUSE | PALADKA POST | UDUPI | 57427810000000007000010 |
| IN30023911234833RAM PRAKASH DAS DR | GANGA DAS | 131 SAHYOG APARTMENTS | MAYUR VIHAR | PHASE I | DELHI | 11009110000000020000010 |
| IN30023911293296ELIZABETH GEORGE | JAMES JOSEPH KALASSERY | 37/1382B1 THEJUS APARTMENTS | PANORAMA RESIDENCY KUMARANASAN ROAD | COCHIN | KERALA | 68202010000000350000010 |
| IN30023911321040JAG MOHAN CHANDAK | SH MOTI LAL CHANDAK | J4 SUKHI JIVAN COMPLEX | JACOB ROAD | JAIPUR | | 30200610000000020000010 |
| IN30023911384356NIMOSH G | GOPINATHAN | 9/1209 | PADASSERY PARAMBIL | AJANTHA ROAD | COCHIN | 68200210000000040000010 |
| IN30023911385478EMMADY ELIA | E.YESUDAS | HO.NO.139 MIG | BALAJI NAGAR COLONY | KUKATPALLY | HYDERABAD | 50007210000000020000010 |
| IN30023911391932PRASHANTH KUMAR PAI DR | RAGHUPATHI PAI | PANCHAVATI COLONY | 2 ND CROSS PARISHRUTI | SAHYADRI HOSPITAL | D.T.ROADSHIMOGA | 57720210000000150000010 |
| IN30023911432425DEEPAK VYAS | MANILAL VYAS | FLAT NO 201 | APOORVA APARTMENT | BHAGAVATHINAGAR | KODIALGUTTU MANGALORE | 57500310000000010000010 |
| IN30023911450736ANTONY K P | PAULOSE K J | II/112 KULANGARA HOUSE | CHOONDY | ERUMATHALA P O | ALUVA | 68311210000000040000010 |
| IN30023911482332SANKARA KASI.M | MAHADEVAN.S | ANUGRAHA398 | LAKSHMINADA | KOLLAM | | 691013100000000198000010 |
| IN30023911491378AMRITA SHENOY | R.S.SHENOY | C/O DR.K.S.NAIK | 38/837 T.D. ROAD | ERNAKULAM | | 68203510000000020000010 |
| IN30023911511410SACHIN JAYRAM BHOIR | JAYRAM DATTATREAY BHOIR | ROOM NO 4 ASALFA VILLAGE | PIPE LINEJORANBAUG | ALEX GOMES CHAWL | GHATKOPAR (W) | 40008410000000020000010 |

| | | | | | | |
|--|---------------------------|-------------------------------------|--------------------------------------|----------------------------------|---------------------|--------------------------|
| IN30023911574706RAJAN MATHAL THODI | M.C KUTTY | ADIYOTIL HOUSE | P O AZHINHILAM | VIA FAROOK COLLEGE | MALAPPURAM | 67363210000000023000010 |
| IN30023911598289MADHU JOSHI | LAKSHMANACHARYA | L2/9 JSW STEEL TOWNSHIP | VIDYA NAGAR | BELLARY | KARNATAKA | 58327510000000025000010 |
| IN30023911599474SANDEEP KUMAR | UTTAM CHAND | M G ROAD | CHICKMGALUR | | | 577101100000000225000010 |
| IN30023911658445SACHIN SHRIKANT MULAY | SHRIKANT MULAY | FLAT NO 19 JANAKI APARTMENT | GHADGE MALA | NEAR NMC JALTARAN TALAV | NASHIK MAHARASHTRA | 42210110000000010000010 |
| IN30023911679894BHARATI TIMMANNA BHAT | TIMMANNA BHAT | AT HOYNEERU | PO ARENGADI | TQ_HONAVAR | HONAVAR (N.K) | 58133410000000020000010 |
| IN30023911692470CHANDANBALA NANGARE | NARENDRA | 28 KRISNA KUNJ | 53/17 VIKAS NAGAR | WANWORIE | PUNE | 41104010000000054000010 |
| IN30023911702940ALIAS MATTATHIL | CHAKAPPAN MATTATHIL | ELECTRONIC DEPT | P O BOX NO 2525 | DXB | UAE | 10000000970000010 |
| IN30023911704584HARIKUMAR S | K SOMASUNDARAM | HARISREE NEAR GOVT. L P S | PAKALKURY | PALLICKAL | TRIVANDRUM | 69560410000000040000010 |
| IN30023911835647JUSTIN R JEGANATHAN | JEGANATHAN DEVASIRVATHAM | 4B GI KG GREEN MEADOWS 5C | ANDALNAGAR 1ST MAIN ROAD ADAMBAKKAM | KANCHEEPURAM | TAMILNADU | 60008810000000010000010 |
| IN30023911872282SANTHOSH KUMAR .B. | BALAJI SINGH .K. | NO 6 GROUND FLOOR | 4 TH CROSS 9TH MAIN PAPAIAH GARDEN | BANASHANKARI 3RD STAGE | BANGALORE | 56008510000000068000010 |
| IN30023911957057GEETHA PADMANABHAN | A S RAGHAVAN | 30 KSHEERASAGARA 20 TH MAIN | 1ST CROSS 1ST STAGE BTM LAYOUT BANGA | BENGALURU | KARNATAKA | 56006810000000200000010 |
| IN30023911957670RAJESH RAMASWAMI | T S RAMASWAMI | 101/D BLDG NO 26 | HARSH APARTMENT | TILAKNAGAR CHEMBUR | MUMBAI | 40008910000000050000010 |
| IN30023911976657PRITI AGARWAL | SANJAY KUMAR AGARWAL | GALAXY SHELTER 109 A FLAT 1102 | SEC 50E/ NEW SEAWOODS NERUL | NAVI MUMBAI | MAHARASHTRA | 40070610000000001000010 |
| IN30023912040517ANIL KUMAR RASTOGI | SWAROOPNARAIN RASTOGI | B 201LAKE CASTLE | HIRANANDANI GARDENS | POWAI | MUMBAI | 40007610000000050000010 |
| IN30023912084578DEVANAND KURUP | JANARDHANA KURUP | P O BOX 103708 | DUBAI | UAE | UAE | 10000010000000045000010 |
| IN30023912143592SIDDHARTH SREENIVASAN | T SREENIVASAN | S/O T SREENIVASANC-207SANGEETA | APARTMENTS5TH CROSSBANGALORE NORTH | BANGALORE | KARNATAKA | 560003100000000033000010 |
| IN30023912229309BETTY ANTONY | K C SABU ALEX | 22A KATHIRAVAN NAGAR | BEHIND POLICE STATION | PODANUR | COIMBATORE | 64102310000000010000010 |
| IN30023912241944MALKANI SURESH BHOJRAJ | BHOJRAJ TARACHAND MALKANI | P O BOX 54054 | DUBAI | UAE | UAE | 100000000050000010 |
| IN30023912398512JAYARAGHAVENDRA G | R GUNDU RAO | HOUSE NO.21/9 | KRISHNA BHAVAN | THIRUUAATTAR P.O | K K DISTRICT | 62917710000000300000010 |
| IN30023912427326VENKATESH KUMAR M | JAYARAM NAIDU | NO. 11LITTLE FLOWER SCHOOL CROSS | KAMMANAHALLI MAIN ROAD | R S PALAYAM S NAGAR POST | BANGALORE | 56003310000000009000010 |
| IN30023912493817MARIMUTHU K | KALIYAPPGOUNDER | MITHLY NAGAR 29 | KARIPOT HOUSE | THATHAMPALLY PO | ALAPPUZHA | 68801310000000050000010 |
| IN30023912515586SUBRAMANYA UPADHYAYA | HARISCHANDRA UPADHYAYA | P O BOX 3020 | P C 211 | SALALAH | OMAN | 10000000251000010 |
| IN30023912580502HARINI SURESH BABU | SURESH BABU V B | NO 967 1ST FLOOR2ND BLOCK BEL LAYOU | NEAR CANARA BANK VIDYARANYAPURA BAN | BANGALORE | KARNATAKA | 56009710000000020000010 |
| IN30023912591554NITHIN CHANDRA J | JALANDHAR M | FLAT D2 1206 SNN RAJ SERENITY APTS | BEGUR KOPPA ROAD BEGUR TEMPLE | YELANAHALLI BANGALORE | KARNATAKA | 56006810000000200000010 |
| IN30023912617687ANIL C CHERIAN | THELAKKATHU CHERIAN | METALEX GENERAL TRADING AND CONT CO | PO BOX 290 | MISHREF 40153 | KUWAIT | 10000000040000010 |
| IN30023912652439BHARAT DINKERRAI DESAI | DINKERRAI GULABBHAI DESAI | PRAMUKH DARSHAN 4BLK NO 43B NR | RAJPUTANA PARTY PLOT ATUL RD VASHIER | VALSAD | GUJARAT | 39600110000000025000010 |
| IN30023912656248RETEESH RAJAN | SOMA JESUDAS RAJENDRAN | RANI NIVAS | CONVENT ROAD | NEYYATTINKARA | TRIVANDRUM | 69512110000000007000010 |
| IN30023912662385RAJASEKHAR RAO T R | RAJENDRA RAO T M | THONIPARAMBIL HOUSE | CHEPPANAM PANANGAD P O | ERNAKULAM | KERALA | 68250610000000010000010 |
| IN30023912696982SHIREEN BANU | NISAR HUSSAIN A QADER | GAVI HOUSE | GURUKAMBALA | KINNIKAMBALA POST | MANGALORE KARNATAKA | 57415110000000009000010 |
| IN30023912707458MAGANLAL PARSANA | TAPUBHAI | SHREE 2 JNAVI PARK | AMIN MARG | RAJKOT | GUJARAT | 36000510000000010000010 |
| IN30023912715187JITESH BALAKRISHNAN | N S BALAKRISHNAN | P O BOX 44482 | CRSS INTERNATIONAL INC | ABUDHABI | UAE | 10000000248000010 |
| IN30023912755412DEEPAK DAMU GANGURDE | DAMU GANGURDE | S/O DAMU GANGURDE FLAT NO 6 | CHANDAN APT PENDHARKAR COLONY | JAIL ROAD NASHIK RD NASHIK | MAHARASHTRA | 42210110000000020000010 |
| IN30023912812387HEMA VENKATARAMAN | N K PALGHAT | FLAT NO A 801 A 1 BLOCK | GOKULAM COMPLEX 8TH MILE | DODDA KALASANDRA KANAKAPURA ROAD | BANGALORE | 560062100000000230000010 |
| IN30023912813479UMANATH C M | KOOKAL CHINDAN NAIR | SUKRUTHAM | PAROPPADY | MERIKUNNU POST | KOZHIKODE | 67301210000000020000010 |
| IN30023912829607GANESH KAMATH K | NARAYANA KAMATH | 3.3.59 A ANURADHA | TEMPLE ROAD | AMBALPADY | UDUPI | 57610310000000080000010 |
| IN30023912830960MABEL SEQUEIRA | VICTOR SEQUEIRA | 224 DEFENCE LAYOUT | NEAR GANESH TEMPLE | VIDYARANYAPURA | BANGALORE | 560097100000000100000010 |
| IN30023912840352SURESH CHANDRA AGARWAL | LAXMI CHAND AGRAWAL | F-1 PLOT 296 SECTOR 4 | VAISHALI | GHAZIABAD | GHAZIABAD UP | 20101010000000004000010 |
| IN30023912844549SURABHI AGARWAL | SURESH CHANDRA AGARWAL | B 185 FIRST FLR PRIYADARSHINI VIHAR | LAXMI NAGAR EAST DELHI | NEW DELHI | NEW DELHI | 110092100000000958000010 |
| IN30023912849472ANILBHAI POPATBHAI PARSANA | POPATBHAI | OM SHANTI | INDRA PRASHTHA NAGAR | ST NO 5 AKSHAR MARG | RAJKOT GUJARAT | 36000210000000025000010 |
| IN30023912889582PRAVEEN KUMAR T J | G S JAYANANDA | 223 | MAHALAKSHMI NAGAR | TALUK TUMKUR | KARNATAKA | 57210410000000012000010 |
| IN30023912891006ASHISH KANTI DAS | MONO RAJAN DAS | APARNA BHAVAN | HRIDAYPUR | HRIDAYPUR | KOLKATA | 70012710000000009000010 |
| IN30023912896035RAJESH K V | RAMAN NAMBIAR K T | KALLYADANTHALILE VEETTIL | ERUVESY P O | KANNUR | KERALA | 67063210000000060000010 |

| | | | | | | |
|--|-----------------------------|--------------------------------------|-----------------------------------|--------------------------------|--------------------|---------------------------|
| IN30023912976197JITHA R | RAGHAVAN | K M NEW HOUSE | PERINGALA P O | MULAKKUZHA | CHENGANNUR | 6895051000000005000010 |
| IN30023913044854PRASAD RAMESH SAMPAT | RAMESH SAMPAT | B4 704 ROSA GARDENIA | GHODBUNDER ROAD KASARVADAVALI | THANE | MAHARASHTRA | 40061510000000005000010 |
| IN30023913128458JACINTHA ROBERT MIRANDA | ROBERT ANTHONY MIRANDA | 3/604 SKY WALK | TANK ROAD ORLAM | MALAD WEST | MUMBAI | 400064100000000010000010 |
| IN30023913130512MINIMOL GOPALAKRISHNAN | T L GOPALAKRISHNAN | W/O T L GOPALAKRISHNAN | SUPERDOLL | DARESSALAAM | TANZANIA | 016541100000000050000010 |
| IN30023913155497N RAJAM | KRISHNAN NAVANEETH | MIG 238 | II NEW ASTC HUDCO | OPP BLUS STAR SHOP | HOSUR | 635109100000000040000010 |
| IN30023913196656HOSUR CHOWDAPPACHETTY APPAJI | H A CHOWDAPPACHETTY | 23 | SIDDANNA LANE | CUBBONPET | BANGALORE | 560002100000000100000010 |
| IN30023913281019P S HEGDE | SHREEPAD HEGDE | 204 SRI SAI VINTAGE APARTMENT HARINA | GAR CROSS ANJANAPURA | BENGALURU | KARNATAKA | 560062100000000020000010 |
| IN30023913313257NALINI RAJASEKARAN | R S RAGHAVAN | 671 17 C MAIN | 6TH BLOCK | KORAMANGALA | BANGALORE | 560095100000000275000010 |
| IN30023913337725GOPINATHAN K | GOPALAN NAIR | DEVIPRASADAM | RAILWAY STATION P O | THIRUVALLA | THIRUVALLA | 689111100000000010000010 |
| IN30023913354507NAGESHA RAO HOKKALIKE DINAKARA | NAGESHA RAO HOKKALIKE | P.O BOX 10706 | DUBAI | UAE | UAE | 100000100000000084000010 |
| IN30023913406724ARCHANA VINAY BADERA | HIRALAL | FL 304 WING B | ROHAN TAPOVAN SN 98 | HN 2A/1A S B ROAD | PUNE | 411016100000000047000010 |
| IN30023913413660AJITH KUMAR V M | GANGADHARA MENOKY | PANCHAJANYAM | KUNIYIDATHU THAZHAM | PARAMBIL BAZAR P O | KOZHICODE | 673012100000000216000010 |
| IN30023913417358RAJESHKUMAR K R | RAGHAVAN | KUNNUMPURATHU | PARATHODU | KANJIRAPPALLY | KOTTAYAM | 686512100000000010000010 |
| IN30023913467578CICILY JOSE | VARKEY ALOOR LONAPPAN | 12 G FEDERAL RESIDENCY | ARISTO ROAD | THRISSUR | KERALA | 680005100000000030000010 |
| IN30023913506748VINOD KUMAR KOODATHINGAL | K.MOOTHORA KUTTY | S/O K MOOTHORAKUTTY VAISAKHAM ROSA | BAZAR ROAD OPP WATER TANK VIYYUR | THRISSUR | KERALA | 680010100000000100000010 |
| IN30023913511943SAURABH VARSHNEY | SATYA PRAKASH | 95 | STATE BANK COLONY | PREMIER NAGAR | ALIGARH | 202001100000000027000010 |
| IN30023913534709DEEP VARMA | SUBHASH CHUNILAL VARMA | 107 SPECTRA BLDG | PRATHAMESH COMPLEX | OFF VEERA DESAI RD | ANDHERI (W) MUMBAI | 400053100000000040000010 |
| IN30023913606369GANESH THANKAPPAN PILLAI | THANKAPPAN PILLAI | 6 WEDLEY PLACE | WORCESTER | WORCESTER | WR40PJ | 100000100000000013000010 |
| IN30023913704129UDAYAN S R | RAMACHANDRAN | SANKARATHIL | CHITHARA | CHITHARA P O | KOLLAM | 691559100000000040000010 |
| IN30023913711579ASHOK KUMAR B S | SHIVARAM BANGALORE SHANKAR | S/O B S SIVARAM134218TH MAINS | TH BLOCK1ST STAGEBANGALORE NORTHK | BANGALORE | KARNATAKA | 560043100000000050000010 |
| IN30023913728588PRASANNA | SAGANEGOWDA | GENDEHALLI | BELUR | HASSAN | HASSAN | 573201100000000084000010 |
| IN30023913737086THOMAS PAUL | JUBY THOMAS | NEDUMTHADATHIL HOUSE | KADAVOOR P O | PANAMKARA | ERNAKULAM | 686671100000000100000010 |
| IN30023913781390SAGARSEKHAR KEODARNARAYAN SAHU | KEODARNARAYAN SAHU | M/S FERNNER INDIA LIMITED | 24 SITA BAG COLONY | INDORE | INDORE | 452001100000000030000010 |
| IN30023913877247SHAILAJA V MESTHA | VENKATRAO RARAO MESTHA | NO 1395 12TH B CROSS | W C ROAD 2ND SRAGE | MAHALAKSHMI PURAM RAJAJI NAGAR | BANGALORE | 560086100000000420000010 |
| IN30023913884362RAVI DHARMA VANI | DHARMA NATHU VANI | 4 PANDIT BHUVAN | KIROL | VIDYA VIHAR | MUMBAI | 400086100000000150000010 |
| IN30023913976671VEENA DINAKARA | KEDUKODI PURUSHOTHAMA BHAT | R456 WASL OASIS II 1A3 | MUHAI SANAH FOURTH PLOT NO 89 0 | UAE | OTHER | 100000100000000081000010 |
| IN30023914000454HARADI NARAYAN PAI | HARADI SARVOTHAM PAI | H.NO.32 14TH CROSS | ALN LAYOUT MANIPAL ALEVOOR RD | MANIPAL UDUPI TQ | UDUPI DIST | 576104100000000001000010 |
| IN30023914001916RINOJ RAJAN | RAJAN EASOW | MUNNUTTIPUTHANPURACKAL | VALANJAVATTOM P O KADAPRA | PATHANAMTHITTA | KERALA | 689104100000000012000010 |
| IN30023914030362PALAKUNNATHU G MATHAI | P M GEORGE | 306 AAROH CHS LTD | NEAR TATA BANGALOW | MM ROAD MAROL ANDHERI EAST | MUMBAI | 4000591000000004838000010 |
| IN30023914055344SANTHOSH GOPALA RAO | GOPALA | FLAT NO.3 PASHAN | SADAN HSG SOC. | PASHAN | PUNE | 411021100000000015000010 |
| IN30023914070350SANKARAN VENKATARAMAN | VEERAMANI SANKARAN | NO-A801 A1 BLOCK | GOKULAM COMPLEX 8TH MILE | DODDAKALASANDRAKANAKAPURA ROAD | BANGALORE | 5600621000000000510000010 |
| IN30023914095823THILAKAVATHI MANI | PANDIAN PAUL | PLOT 12III FLRFLAT NO.7 AND8 | BALMORAL APTS | AMRTIVAN GOREGAON EAST | MUMBAI | 400063100000000048000010 |
| IN30023914160909MUHAMMED ASHAREF E K | EDA KANDATHIL MUHAMMAD HAJI | ARAYAPRAM HOUSE | PERUMBA | PAYYANNUR | KANNUR | 670307100000000103000010 |
| IN30023914188612PRASHANT DHANPAL SIDNALE | DHANPAL | AT POST DATTAWAD | TEHSIL SHIROL | DIST KOLHAPUR | KOLHAPUR | 416102100000000143000010 |
| IN30023914197164SALINI S NAIR | SUKUMARAN NAIR K R | KOOTTUPUZHA HOUSE | AYROOR SOUTH P O AYROOR | PATHANAMTHITTA | PATHANAMTHITTA | 689611100000000010000010 |
| IN30023914239613VALSALA UDAYABHASKARAN MENON | UDAYABHASKARAN MENON | 2 SARASWATI BUILDING | TRIVENI CHS | NEAR BANK OF INDIA RAJAJI PATH | DOMBIVALI | 421201100000000062000010 |
| IN30023914255657URVAKHSH MEHERWAN MEHTA | MEHERWAN DHUNJIBHOY MEHTA | FLAT NO 004 BILDENS RESIDENCY | JAGADISHNAGAR | NEW THIPPASANDRA POST | BANGALORE | 560075100000000040000010 |
| IN30023914311002T BHASKER ALVA | KOWDOOR NARAYAN ALVA | FLAT NO 205 2ND FLOOR | DIVYA MAHAL APT | KODIALBALL | MANGALORE | 5750031000000000060000010 |
| IN30023914350195SRIDHARAN K V | ACHAR | 302 5TH MAIN BANKERS COLONY | BOGADI KERGALLI | MYSORE | KARNATAKA | 570026100000000010000010 |
| IN3002391435077RATHINDRA NATH HISABIA | ROHINI KANTA HISABIA | SANTI BHAWAN | MADAN MOHAN PARA | PO DINHATA DIST COOCH BEHAR | WEST BENGAL | 736135100000000450000010 |
| IN30023914427175VINEETH BHARADWAJ H D | NAGESHARAO H D | P O BOX 10706 | DUBAI | UAE | UAE | 10706 10000000152000010 |
| IN30023914438028MARGRET KOSHY | JUSTUS | KILELATHU ANNEX | MAROOR PO | ENADIMANGALAM PATHANAPURAM | PATHANAMTHITTA | 691524100000000020000010 |

| | | | | | | |
|---|-----------------------------|--------------------------------------|------------------------------------|------------------------------------|---------------------------|--------------------------|
| IN30023914490954REKHA SATHIANARAYAN | KARTHIKEYAN | P.O BOX-52284 | ABUDHABI | ABUDHABI | UAE | 10000010000000070000010 |
| IN30023914496269SHIHABUDEEN NARIYANTHODI | ABDULLAKUTTY N | P O BOX 241726 | DUBAI | DUBAI | OTHERS | 10000010000000021000010 |
| IN30023914506859GIJO ISSAC | CHERUVELI PARAMPIL IYPE | MULAPURATHU KADAVIL | THIRUVALLA | PARUMALA P O | PATHANAMTHITTA | 68962610000000004000010 |
| IN30023914527960DHIRAJ RAVINDRA PATIL | RAVINDRA | HOUSE NO 57 | KANADE GALLI | PANGIRE CHIKODI | CHIKODI | 59121110000000116000010 |
| IN30023914538355N CHANDRASEKHAR | NARASIMHAN | 6/4 | 3RD CROSS | NEAR HALLIMANE HOTEL MALLESWARAM | BANGALORE NORTH BANGALORE | 56000310000000010000010 |
| IN30023914612057SARTHAK KABRA | SHYAM KABRA | 43 SARVOTTAM COMPLEX BEHIND | VAISHALI APPARTMENT | HIRAN MAGRI SEC-4 | UDAIPUR | 31300110000000025000010 |
| IN30023914670941ATHIRA SATHEESH | I B SATHEESAN | NANDAVANAM MUTHAIKKARA | KANINAD.P.O. | VADAVUCODE | ERNAKULAM | 68231010000000100000010 |
| IN30023914672378SUNITA SATISHCHANDRA DIKSHIT | SHANKARNATH SHUKLA | FLAT NO.1802 PANORAMA TOWER | PRATHMESH COMPLEX | AIROLI WEST | MUMBAI | 40005310000000010000010 |
| IN30023914685227SUDHIR S POOJARI | SHAMA | E -1- 1/3 ASHIRWAD PLOT NO 18 | SECTOR - 15 NAVI MUMBAI | AIROLI THANE AIROLI | THANE | 40070810000000002000010 |
| IN30023914830739KUMAR S | SIVARAJAN K | AKARATHUVILA VEEDU | UDIYANKULANGARA | AMARAVILA PO CHENKAL 9PART) | THIRUVANANTHAPURAM | 69512210000000060000010 |
| IN30023914840661THOPPIL SACKARIAH BENJAMIN | THARIAN THOPPIL Z | VILLA D 850 621 WARSAN FIRST PREMISE | NUMBER 621383341 P O BOX 125827 | DUBAI | DUBAI | 10000010000000080000010 |
| IN30023914865159P C MATHEW | PUNNILATH | PUNNILATH | ALENCERRY | YEROOR P O | KOLLAM | 69131210000000005000010 |
| IN30023914974617NAMRATHA | NO 205 FLAT NO-113 | NO 205 FLAT NO-113 | 2ND FLOORTANNERY ROAD | FRAZER TOWN | BANGALORE | 56000510000000004000010 |
| IN30023915007588MARY ALEXANDER | NEDUMCHIRA PUTHEN VEEDU | NEDUMCHIRA PUTHEN VEEDU | ADICHANALLOOR PO | KOLLAM | KOLLAM | 69157310000000070000010 |
| IN30023915175246ARAFATH ANVER NECHIKAL ALIKUTTY | P.O. BOX - 6942 | P.O. BOX - 6942 | ABUDHABI | U.A.E. | OTHERS | 10000010000000050000010 |
| IN30023915176074KANCHAN MAHENDRA BHOLE | RING ROAD PLOT NO.4B | RING ROAD PLOT NO.4B | KHANDSH MILL COLONY | JALGAON | JALGAON | 42500110000000025000010 |
| IN30023915184957RAM RATTAN SHARMA | 123 | 123 | SEC NO.4 | JAMMU | JAMMU | 18001210000000060000010 |
| IN30023915282585MAHESH SHARAD BHIDE | SHARAD BHIDE | SHARAD BHIDE | SHANIWAR PETH | SATARA | SATARA | 41500210000000001000010 |
| IN30023915314666VINAYAK DAYANANDA PRABHU | DAYANANDA GANAPATHI PRABHU | VYSHNAVI 37/658 F | MARAKKATTUVAYAL ESTEEM VILLA | KARAPARAMBA P O | CALICUT | 67301010000000030000010 |
| IN30023915361913BINDU D V | VISWANATH MALLAN | 8/1562 RAMPRASAD | A K ROAD KOOPAPADAM | COCHIN | ERNAKULAM | 68200210000000040000010 |
| IN30023915393098P REKHA SRINIVAS | GUPTA | 10/9 SUBBU APARTMENTS | G D STREET | RACE COURSE | COIMBATORE | 64101810000000050000010 |
| IN30023915428481VAISHAKH MURALI | MURALEEDHARAN K O | AMBADI | TRICHAMBARAM | TALIPARAMBA | KANNUR | 67014110000000020000010 |
| IN30023915432620N RAYAPPA | ERAPPA | S/O ERAPPA 4/10/56 MURARI NAGAR | WARD 21 GANGAVATHI | KOPPAL | GANGAVATHI | 58322710000000020000010 |
| IN30023915467542K R ANNA PURNI | RAMAKRISHNAIYER K | 33/1824 KOWSTHUBHAM | 29 MAITHRI NAGAR MANIMALA ROAD | EDAPPALLY P O EDAPPALLY | ERNAKULAM | 682024100000000610000010 |
| IN30023915479998HARIHARAN MANIKANDAN NAIR | MANIKANDAN POONTHIYIL NAIR | F-1104 SAI VINAYAK PRAGATI CHS LTD | HANUMAN NAGAR ROAD GAONDEVI NAGAR | NR TWINKLE APT HARIBHAU PADA KALYA | THANE | 42130610000000010000010 |
| IN30023915511080SEEMA SETHI | OM PRAKASH KAPOOR | FARM 2B 10 QUARTER DRIVE | KHASRA NO 597 SULTAN PUR | NEW DELHI | NEW DELHI | 11003010000000015000010 |
| IN30023915513972P R SRINIVAS | RANGAIAH . | NO 10/9 SUBBU APARTMENTS GD ST | RACE COURSE COIMBATORE SOUTH | COIMBATORE CENTRAL | COIMBATORE | 64101810000000020000010 |
| IN30023915540227MANISHA RAJESH THAKUR | RAJESH THAKUR | 27/A KALE CHAWL ROOM NO 3 | J S S ROAD ZAOWAWADI | THAKURDWAR | MUMBAI | 40000210000000080000010 |
| IN30023915589924PREMJITH PUSHKARAN | PUSHKARAN MADHAVAN | THAIPARAMBU KAMBIYAKAM HOUSE | ALAPPUZHA NORTH P O | WEST ARATTUVAZHI | ALAPPUZHA | 688007100000000129000010 |
| IN30023915622976MEERA GOPALAKRISHNAN | T L GOPALAKRISHNAN | PLRA 091 | AFRICANA | KALOOR | ERNAKULAM | 68201710000000010000010 |
| IN30023915631555NITESH KUMAR VIJAYVARGIYA | RAMRATAN VIJAYVARGIYA | S O RAMRATAN VIJAYVARGIYA | WARD NO 8 KHAIGARH MOHALLA | KEKRI AJMER | KEKRI | 30540410000000002000010 |
| IN30023915675197SINOY K JOSEPH | K J JOSEPH | VELOSI LLC | ALHAMARIYA MUSCAT | SULTANATE OF OMAM | OTHERS | 10000010000000025000010 |
| IN30023915726607PUNIT | KESHWA NAND | S/O KESHWA NAND 22364 B | STREET NUMBER 3 SHANT NAGAR | BATHINDA | BATHINDA | 15100110000000011000010 |
| IN30023915731199HARISH KUMAR P | PRESANNA KUMAR P | THUPPALLOOR HOUSE | THIRUVALLA | PATHNAMTHITTA | PATHNAMTHITTA | 68954110000000004000010 |
| IN30023915747316P NAVEENCHANDRA MALLAYA | PUROSHOTHAMA MALLAYA | 8/1824 | MANTHRA ROAD | ERNAKULAM | ERNAKULAM | 68200210000000050000010 |
| IN30023915751144INDIRA M P | ASOKAN M K | MALAYIL | IRAMALLOOR P O | ERNAKULAM | ERNAKULAM | 68669110000000020000010 |
| IN30023915768002KALYAN BHATTACHARJEE | BALAI KRISHNA BHATTACHARJEE | 136 JAIGIR GHAT ROAD | PASCHIM BARISHA | SOUTH 24 PARGANAS | SOUTH 24 PARGANAS | 70006310000000050000010 |
| IN30023915772986SONALI SINGH | BALAJI SINGH K | 776 1ST FLOOR 36TH CROSS JAYANAGAR | 4TH T BLOCK ABOVE ORTHO MED CENTER | KARNATAKA | KARNATAKA | 56004110000000069000010 |
| IN30023915846946ADERSH KRISHNANKUTTY | PARAMESWARAN KRISHNANKUTTY | POURNAMI | KATTACHIRA | ALAPPUZHA | ALAPPUZHA | 69050310000000100000010 |
| IN30023915897755VINEETHA S | NARAYANAN PADMAKARAN | BIJU BHAVANAM | PATHIYOOR WEST | ALAPPUZHA | ALAPPUZHA | 69050810000000065000010 |
| IN30023915982427K GOPALAKRISHNAN NAIR | GOVINDAPILLAI KUNJANPILLAI | KRISHNAKRIPARAJEEV NAGAR ROAD | CLUB JUNCTION EDAPALLY S O | ERNAKULAM | ERNAKULAM | 68202410000000100000010 |
| IN30023915992310SHAN A K | VELIYEDATH MAHAMOOD | FOUSIYAS ADOOR | KADACHIRA | KANNUR | KANNUR | 67062110000000120000010 |

| | | | | | | |
|--|-----------------------------------|-------------------------------------|--------------------------------------|----------------------------------|---------------------|-------------------------|
| IN30023916009615SASIDHARAN P K | KRISHNAN PULIYAMMAKKAL | PULIYAMMAKKALK B NAGAR 198A | ERAVIPURAM PO | KOLLAM | KOLLAM | 69101110000000032000010 |
| IN30023916075947JESSY JACOB | JACOB | THOTTANANIYIL | ATHIRAMPUZHAATHIRAMPUZHA | ATHIRAMPUZHA | KOTTAYAM | 68656210000000001000010 |
| IN30023916173842PRADEEP K R | RAJU RAO K | NO 81/7 1ST MAIN ROAD | KAVERI NAGAR KATRIGUPPE | BANSHANKARI III STAGE | BANGALORE | 56008510000000021000010 |
| IN30023916183434SAJITH NEELI PARAMBATH | SANKARAN NAIR POROLI | MAHADEVAM HOUSE | KOLAKKADTHUVVAKKODE | CHEMANCHERY PO | KOZHICODE | 67330410000000030000010 |
| IN30023916194324P K DURAIRAJ | PERIAKARUPIAH | NO 50 PLOT 1543 H BLOCK | 5TH STREET 11TH MAIN ROAD | ANNA NAGAR S.O | CHENNAI | 60004010000000060000010 |
| IN30023916211683RAJAGOPALAN NATARAJAN | RAJAGOPALAN RAMACHANDRAN | ANUGRAHA NO 30 | 3RDCROSS MUNISWAMAPPA LAYOUT THINDLU | BENGALURU | KARNATAKA | 56009710000000001000010 |
| IN30023916221351D DEIVAJOTHI | P K DURAIRAJ | PLOT 1543 N NO 50 H-BLOCK | 5TH STREET 11TH MAIN ROAD | ANNA NAGAR | CHENNAI | 60004010000000100000010 |
| IN30023916261922SINI JOSEPH | JOSEPH | VETTUPARAMBIL | KUTTANAD | MUTTAR MUTTAR | ALAPPUZHA | 68957410000000100000010 |
| IN30023916289159MASARAPU GAYATHRI | CHEEPURUPALLI SWAMY NAIDU | KOTHAPENTA | DEVARAPALLE | DEVARAPALLIKOTHAPENTA | VISAKHAPATNAM | 53103410000000300000010 |
| IN30023916296547MATHEW CHENNAKKATTUKUNNEL THOMAS | CHENNAKKATTUKUNNEL DEVASIA THOMAS | G-12/8 | RENUKOOT RENUKOOT | RENUKOOT | SONBHADRA | 23121710000000001000010 |
| IN30023916314756RIDDHIMA ABISHEK MOHITE | ABHISHEK ANNASAHAB MOHITE | PLOT NO.17E SHIV PARVATI NIWAS | NAGALA PARKKARVIR | KOLHAPUR KOLHAPUR | KOLHAPUR | 41600310000000016000010 |
| IN30023916343346MADHU | SURENDRA UPADHYAYA | 304HARI MOHAN APARTMENT | KOIL | RAMGHAT ROADALIGARHALIGARH | ALIGARH | 20200110000000050000010 |
| IN30023916382109MANOJKUMAR NARAYANASWAMY | NARAYANASWAMY K | NO 7/6BHARATH NAGAR 4TH STREET | MATHAVARAM | KATTIVAKKAM | TIRUVALLUR | 60005710000000001000010 |
| IN30023916409895BINNI THYCKADAVIL RAJAN | RAJAN THYCKADAVIL MAHAVAN | FLAT/VILLA 43 BLDG 177 ROAD 383 | GOVERNMENT AVENUE BLOCK 304 | MANAMA CENTER MANAMA BAHRAIN | OTHERS | 10000000094000010 |
| IN30023916461219NIDHI GUPTA | SANJAY GUPTA | 1468 | CHANDIGARH | SECTOR 47 BURAIL | CHANDIGARH | 16004710000000011000010 |
| IN30023916491942CHANDRA MOHAN G | GAJENDRAN | OLD NO 6 NEW NO 13EMBAR NA | IDU STREETAMBATTUR | VILLIVAKKAM S.O | THIRUVALLUR | 60004910000000002000010 |
| IN30023916516029K CHANDRAMATHI | KRISHNAN | KARTHIKA36 KRISHNAMENON NAGAR | PALLIKUNNU S.O | PALLIKUNNU S.O | KANNUR | 67000410000000100000010 |
| IN3002391654754SAJITHA N | NARAYANANKUTTY | SARANGMTHRI LANE | THRISUR | PAMBOORKUTTUR | THRISUR | 68001310000000153000010 |
| IN30023916570966PERIAKARUPIAH DURAIRAJ | PERIAKARUPIAH | NO 50 PLOT 1543 H BLOCK | 5TH ST 11TH MAIN ROAD | ANNANGAR S.O | CHENNAI | 60004010000000354000010 |
| IN30023916597731LAKSHIT GOLECHA S | KRISHNAN | NO 50 PLOT 1543 H BLOCK | 5TH ST 11TH MAIN ROAD | ANNA NAGAR S.O | CHENNAI | 60004010000000555000010 |
| IN30023916596870HOKKALIKE DINAKARA VISHAAL BHARDWAJ | NAGESHA RAO HOKKALIKE DINAKARA | BALAGADY ROAD | KOPPA RURALKOPPA | CHIKKAMAGALURU | CHICKMAGALORE | 57712610000000048000010 |
| IN30023916597731LAKSHIT GOLECHA S | SUDHIR GOLECHA N | 13/40 | NAVEEN BUNGALOW LETANGS ROAD | VEPERY | CHENNAI | 60000710000000045000010 |
| IN30023916657928BIJU K LONAPPAN | LONAPPAN | KOMBARA HOUSE | NEAR GROUND | AYYANTHOLE P O | THRISUR | 68000310000000047000010 |
| IN30023916667135K V JAYADOSS | KALATHILTHODIYIL APPU NAIR | 57PANORAMA RESIDENCY | KUMARANASAN NAGAR ROAD | KALLOOR | ERNAKULAM | 68201710000001271000010 |
| IN30023916732949RAMESH K V | APPU NAIR | VADIKEETIL HOUSE | SANTHI NAGAR ROAD | KANNIYAMPURAM POST OTTAPALAM | PALAKKAD | 67910410000001290000010 |
| IN30023916776086SREEJITH KONGOT | KIZHEDATH NARAYANAN | REVATHY 2ND STREET VYLOPALLY NAGAR | EAST FORT PO | THRISUR | THRISUR | 68000510000000060000010 |
| IN30023916804166MANICKAM AUGUSTUS FRANKLIN RAJAKUMAR | SAMUEL MANICARM | 34V G K NAGAR2 ND STREET | NEAR MADHAVARAM NEW BUS STAND | MADHAVARAM | TIRUVALLUR | 60006010000000007000010 |
| IN30023916808208SASEENDRAN VELOO | VELU V P | DEEPAM TC 27/1674 1 | PATTOOR | VANCHIYOOR | TRIVANDRUM | 69503510000000045000010 |
| IN3002391682200HASKHER VALIYAKATHU | MAMMED VALIYAKATHU | VALIYAKATHU HOUSE | MYLADI | ERANHIMANGAD POST | MALAPPURAM | 67932910000000430000010 |
| IN30023930012926SATHISHA O | KRISHNA BHAT O | NO.487 DWARAKA 4TH MAIN | 4TH STAGE | T.K.LAYOUT | MYSORE | 57000910000000024000010 |
| IN30023930017150SHRIPATHI O | KRISHNA BHAT | ODIYOOR HOUSE AND POST | KANYANA | BANTWAL TALUK D K | KARNATAKA | 57424310000000002000010 |
| IN30023930030219SATHEESH PAI H | NARAYANA PAI(LATE) | NO 86 2ND MAIN 4TH CROSS | SOUDAMINI LAYOUT KONANKUNTE | BENGALURU | KARNATAKA | 56006210000000020000010 |
| IN30023950048250VARGHESE IDICULA | E V IDICULA | FLAT NO 205/6 JASMINE BLDG | NEELAKANTH GARDENS | BAKTAKAVI SHIVAJIBHAI DEVSI ROAD | GOVANOI EAST MUMBAI | 40005810000000100000010 |
| IN30023950055372KOIKARA JOSEPH MATHEW | KOIKARA BHAT | KOIKARA VILLA | 13 DAADYS GAARDEN | KAMMASANDRA ELECTRONIC CITY POST | BANGALORE | 56010010000000100000010 |
| IN30023950077959RUPAK KUMAR CHAKI | A B CHAKI | H 3/802 RIDDHI GARDEN | FILM CITY ROAD | MALAD (EAST) | MUMBAI | 40009710000000026000010 |
| IN30023980016560PRAMITH POZHATH | PRABHAKARAN | S/O PRABHAKARANPULARI | NIRAMARUTHUR | NIRAMARUTHUR | MALAPPURAM | 67610910000000145000010 |
| IN30023980256121BIJU THOMAS | THOMAS CHAKKANAD THOMAS | S/O C T THOMAS601PLAMA ELITENEA | R FALNIR POST OFFICEMANGALOREMANG | ALORES.L.MATHIAS ROAD | DAKSHINA KANNADA | 57500110000000110000010 |
| IN30023980287175IRSHAD BANU | ABDUL RASHEED | C/O WIFE OF AZIZ AHMED BAJI5-204/2 | HAWA MANZILADAM COMPOUNDKAIKAM | BAMUDUPERARKINNIKAMBLAMNGALRE | DAKSHINA KANNADA | 57415110000000005000010 |
| IN30023980287183SHABANA BEGUM | SAMIULLA | C/O ABDUL REHMAN BAJI5-204 ADAM CO | MPOUNDNEAR GANESH TILE FACTORYKAI | KAMBAKINNICKAMBLAMUDUPERARM | DAKSHINA KANNADA | 57415110000000005000010 |
| IN30023980344814MATHEW JOSEPH KOCHOLICKAL | JOSEPH K P | KOCHOLICKAL MANJAPPALLIL KANAKKARY | P O | . | KOTTAYAM | 68663210000000100000010 |
| IN30023980454475SARASWATHY | SIVAKUMAR | NO A-75/1 NGO A COLONY SOUTH MAIN R | OAD PALAYAMKOTTAI | . | TIRUNELVELI | 62700710000000010000010 |
| IN30023980729185GEETHA JAIKUMAR | DESUR SUBRAMANIAN THULASINGAM | C/O S JAIKUMARFLAT NO 1CANAINA | APARTMENTSNO 72/1RUKMANI ROAD E | XTENSIONBESANT NAGARBESANT NAGAR | CHENNAI | 60009010000000110000010 |

| | | | | | | |
|---|-------------------------------|------------------------------------|-------------------------------------|--------------------------------------|------------|---------------------------|
| IN30023980752624ELCY JOHN | MATHEWS | FLAT NO 2 A SHALOM SHELTER PLOT | NO 1935 I BLK 38TH STREET 18TH MAIN | ROAD ANNA NAGAR 600040 | CHENNAI | 60004010000000002000010 |
| IN30023980855964P P SWATHY | PARTHASARATHY | S/O SARATHYNEWNO 9 OLD 15LEITH C | ASTLE CENTER STREETSANTHOMERAJA A | NNAMALAI PURAMRAJA ANNAMALAI PURAM | CHENNAI | 600028100000000155000010 |
| IN30023980940119MUTHUKANNI NADAR VIJAYAKUMAR | MUTHUKANNI NADAR | NO 15/2 GURUVAPPAN STREET KOTTUR | NO 15/2 GURUVAPPAN STREET KOTTUR | . | CHENNAI | 600085100000000160000010 |
| IN30023981077124SARATHI ARUN | PARTHASARATHI | S/O R.P.SARATHIOLD NO 122 NEW NO | 189SAINT MARYS ROADTEYNAMPETALW | ARPET | CHENNAI | 600018100000000085000010 |
| IN30023981090942KARUPPUR CHOKKAPPA CHIDAMBARANATHAN | C RAMANI | S/O CHOKKAPPANO 9LOWER CANAL ROA | DPIRITHIVIPAKKAMAMBATTURAMBATTUR | . | TIRUVALLUR | 600053100000000060000010 |
| IN30023981186362RANJITH GOPALAKRISHNAN | SARITHA VIJAYACHANDRAN | POOJA VAISHNAVI APTS A2THAMPURA | TTIPARAMBU ROADBEHIND MODERN | BREADPALARIVATTOM MAMANGALAM | ERNAKULAM | 682025100000000050000010 |
| IN30026310216395TILOTTAMA ROY | DILIP KUMAR ROY | FLAT 1F ARMITA APARTMENT | 32 /1F GARIAHAT ROAD SOUTH | KOLKATA | | 700031100000000060000010 |
| IN30028010046112JAYKAMAL STOCK BROKERS PVT.LTD. | | ' ATHARVA ' 50 ASHOK NAGAR | RANGEHILL ROAD | SHIVAJINAGAR | PUNE | 411007100000000400000010 |
| IN30028010061013USHA DILIP GANDHI | | SNO 124 3 A 2 FLAT NO A 3 | SIGMA 1 BH MIT COLLEGE KOTHRUD | | PUNE | 411038100000000050000010 |
| IN30028010076066SADASHIV VINAYAK GHANEKAR | JANARDAN RAUT | ROHIT APARTMENTS | 768/24 DECCAN GYMKHANA | NEAR BALBHIM MANDIR | PUNE | 411004100000000100000010 |
| IN30028010196742PRASHANT JANARDAN RAUT | MOHAN TEMBWALKAR | FLAT NO 4 1ST FLOOR | MAHAVIR APTS BIJLINAGAR | CHINCHWAD | PUNE | 411033100000000100000010 |
| IN30028010277496KUNAL TEMBWALKAR | MOHAN TEMBWALKAR | HOUSE NO. A 904 GAGAN GALAXY | BIBVEWADI LULLANAGAR ROAD | NEAR MARKET YARD MARKET YARD | PUNE | 411037100000000150000010 |
| IN30028010294680MANGALA PRAKASH MANTRI | PRAKASH R. MANTRI | 31 GHOPADE BAZAR | ABOVE MAHARASTRA BANK | PUNE | PUNE | 411001100000000075000010 |
| IN30028010301490ANJALI RAJESH SHAH | RAJESH B. SHAH | SHREE VARDHAMAN BUNGLOW | 15 PREMNAGAR SOC | BIBVEWADI | PUNE | 411037100000000450000010 |
| IN30028010330524NAVINKUMAR CHANDULAL SHAH | CHANDULAL SHAH | S NO 16 3 FLAT NO 704 7 TH FLOOR | MOHITE PARADISE G BLDG | HINGANE KHURD SINHAGAD RD | PUNE | 411051100000000806000010 |
| IN30028010399448NILESH P MANTRI | PRAKASH R MANTRI | 31 GHORPADI BAZAR | CAMP | PUNE | PUNE | 411001100000000425000010 |
| IN30028010550423CHANDRAKANT BALKRISHNA INDAPURKAR | BALKRISHNA BABURAO INDAPURKAR | FLAT NO 401`AUDUMBER` | GANESH MALA SINHAGAD ROAD | DATTAWADI | PUNE | 411030100000000075000010 |
| IN30028010672319SHASHIKALA VIJAY SHAH | VIJAY C SHAH | S.NO 614 & 615(PART) | VARDHAMANPURA FLAT NO B-204 | 2ND FLOOR BIBVEWADI | PUNE | 411037100000000100000010 |
| IN30028010677693ONKAR SHRIKANT KULKARNI | SHRIKANT PANDURANG KULKARNI | C/54 ANUBANDHA NAGAR CO OP HSG SOC | NEAR RAMKRISHNA MATH | SINHGAD ROAD | PUNE | 411030100000000100000010 |
| IN30028010684158SHREEHARI SATHE | GANESH | 1 YASHODHAN COMPLEX | 1561 SADASHIV PETH | CHINANBAUG | PUNE | 411030100000000020000010 |
| IN30028010684877SANDHAYA ARJUN RAUT | ARJUN DAMODAR RAUT | 266 JANWADI | OPP MAFCO CO | PUNE | PUNE | 411016100000000050000010 |
| IN30028010705595JAYANT MADHUKAR WAMBURKAR | MADHUKAR NARAYAN WAMBURKAR | D 1 PARIMAL CHSL | 1239 APTE ROAD | PUNE | PUNE | 411004100000000400000010 |
| IN30028010759645ATUL SHRINIWAS KHARE | SHRINIWAS RAGHUNATH KHARE | 301 GULMOHAR APARTMENT | LANE NO 10 NEAR KAMALA NEHRU PARK | PRABHAT ROAD | PUNE | 4110041000000003550000010 |
| IN30028010761267DINESH GOKULDAS SHAH | GOKULDAS MANSUKLAL SHAH | 63 B RUTURAJ SOCIETY MANGALA | BUNGLOW PUNE SATARA ROAD | PUNE | PUNE | 411037100000000100000010 |
| IN30028010763922SHREEHARI GANESH SATHE | GANESH MAHADEO SATHE | YASHODHAN COMPLEX | HOUSE NO 1561 NEAR CHIMAN BAUG | SADASHIV PETH | PUNE | 411030100000000020000010 |
| IN30028010764232SHREEHARI SATHE | GANESH SATHE | YASHODHAN COMPLEX | 1561 SADASHIV PETH | CHIMANBAUG | PUNE | 411030100000000030000010 |
| IN30028010764595SANGITA GIRISH SHAH | GIRISH SHAH | B 3 FLAT NO 6 DHANLAXMI PARK | RIGHT BHUSARI COLONY | PAUD ROAD KOTHRUD | PUNE | 411038100000000020000010 |
| IN30030210002384PRAVIN KUMAR S | SOKALCHAND | MO.45 2ND FLOOR | RAGHUNAYAKULU STREET | PARK TOWN | CHENNAI | 600003100000000040000010 |
| IN30030210014589R YASODHA RATHAKIRSHNAN | T RATHAKIRSHNAN | 42 I MAIN ROAD | JAWAHAR NAGAR | CHENNAI | CHENNAI | 600082100000000150000010 |
| IN30030210021767DEEPIKA | PRAVIN KUMAR | NO 45 2 ND FLOOR | RAGHUNAYAKULU STREET | PARK TOWN | CHENNAI | 600003100000000020000010 |
| IN30030210023304REKHA N SANKLECHA | NEELKAMAL | KLP ABHINANDAN APARTMENTS B-BLOCK | FLAT NO.B-1101 11TH FLOOR | NO.1 PERAMBUR BARRACKS ROAD PATTALAM | CHENNAI | 600012100000000030000010 |
| IN30030210023312SUMAN N SANKLECHA | G NEELESH SANKLECHA | KLP ABHINANDAN APARTMENTS B-BLOCK | FLAT NO.B-1201 12TH FLOOR | NO.1 PERAMBUR BARRACKS ROAD PATTALAM | CHENNAI | 600012100000000030000010 |
| IN30030210050400SONAM | RAMESH KUMAR | NO 8/1 | NARAYAN MUDALI LANE | SOWCARPET | CHENNAI | 600079100000000020000010 |
| IN30030210050656AKSHITA J KHIWESARA | JAYANTILAL M JAIN | 1 MULLA SAHIB STREET | I FLOOR | CHENNAI | CHENNAI | 600079100000000050000010 |
| IN30030210051018GHEWARARCHAND NIRBHAILAL (HUF) | | KLP ABHINANDAN APARTMENTS B-BLOCK | FLAT NO.B-1101 11TH FLOOR | NO.1 PERAMBUR BARRACKS ROAD PATTALAM | CHENNAI | 600012100000000030000010 |
| IN30030210051034NEELESHE GHEWERARCHAND (HUF) | | KLP ABHINANDAN APARTMENTS B-BLOCK | FLAT NO.B-1201 12TH FLOOR | NO.1 PERAMBUR BARRACKS ROAD PATTALAM | CHENNAI | 600012100000000030000010 |
| IN30030210051139PAYAL P | PRAVIN KUMAR S | NO 45 RAGHUNAYAKULU STREET | II FLOOR PARK TOWN | CHENNAI | CHENNAI | 600003100000000020000010 |
| IN30030210052019CHANDRA G SANKLECHA | GHEWARARCHAND | KLP ABHINANDAN APARTMENTS B BLOCK | FLAT NO.B-1101 11TH FLOOR | NO.1 PERAMBUR BARRACKS ROAD PATTALAM | CHENNAI | 600012100000000050000010 |
| IN30030210052035NEELESHE G SANKLECHA | GHEWARARCHAND | KLP ABHINANDAN APARTMENTS B-BLOCK | FLAT NO.B-1201 12TH FLOOR | NO.1 PERAMBUR BARRACKS ROAD PATTALAM | CHENNAI | 600012100000000050000010 |
| IN30030210052043NEELKAMAL G SANKLECHA | GHEWARARCHAND | KLP ABHINANDAN APARTMENTS B-BLOCK | FLAT NO.B-1101 11TH FLOOR | NO.1 PERAMBUR BARRACKS ROAD PATTALAM | CHENNAI | 600012100000000030000010 |
| IN30030210052248RAMESH KUMAR S | SOKALCHAND | NO 8/1 NARAYANA MUDALI LANE | GROUND FLOOR | SOWCARPET | CHENNAI | 600079100000000060000010 |
| IN30030210052891SARAVANAN S | SUKUMAR | NO 8/2 | VEERASAMI STREET | EGMORE | CHENNAI | 600008100000000232000010 |

| | | | | | | |
|---|---------------------------------|--------------------------------|-----------------------------------|----------------------------------|----------------------------|--------------------------|
| IN30030210053232DILIP KUMAR SURANA | MOHANLAL SURANA | STRIDES FINANCIAL SERVICES | 84-85 WALL TAX ROAD ABOVE SBI | PARK TOWN | CHENNAI | 60000310000000013000010 |
| IN30030210053706KHXIVRAJ KATARIYA M | MANGILAL KATARIYA | NEW NO.2 OLD NO.8/1 | VEERASAMY STREET | EGMORE | CHENNAI | 600008100000000040000010 |
| IN30032710021813SUKUMAR ROY | NIRANJAN ROY | EAST SIBACHAL ROAD | P.O.- BIRATI | NEAR SISHU TIRTHA PRIMARY SCHOOL | CALCUTTA | 700051100000000100000010 |
| IN30032710295387MAHESH KUMAR GOENKA | KANHAIYALAL GOENKA | 143/1/1 COTTON STREET | 3RD FLOOR | KOLKATA | | 700007100000000710000010 |
| IN30032710423430SUPRABHA BHURA | NIRMAL KUMAR BHURA | 173 M.G.ROAD | 4TH FLOOR | KOLKATA | | 700007100000000120000010 |
| IN30032710459164MANJU MAHESHWARI | BINOD KUMAR MAHESHWARI | S-7.21 NISCO GOVT QTRS. | SAPUIPARA (BALLY) | NEAR BELUR RAILWAY STATION | HOWRAH | 711227100000000100000010 |
| IN30032710502556SUJATA BHATTACHARYA | PRABIR BHATTACHARYA | MAHANADI VIHAR PLOT NO. 1481 | NAYABAZAR CUTTACK | ORISSA | | 753004100000000010000010 |
| IN30032710549704HARSH MEHTA | DINESH MEHTA | 9 P.G.M. SHAH ROAD | GOLF TOWER FLAT-2A | KOLKATA | | 700095100000000500000010 |
| IN30032710572705SUBRATA KUMAR MAZUMDAR | LATE SATYA NARAYAN MAJUMDER | BLOCK -BC | PLOT NO.- 32 | SALT LAKE CITY | KOLKATA | 700064100000000030000010 |
| IN30032710577131RAJESHWARI KEJRIWAL | BENI PRASAD KEJRIWAL | BUSINESS POINT | 17 GANESH CHANDRA AVENUE | 5TH FLOOR | KOLKATA | 700013100000000600000010 |
| IN30032710609146PRABIR BHATTACHARYA | LATE MONMOTHO NATH BHATTACHARYA | MAHANADI VIHAR PLOT NO. 1481 | NAYABAZAR CUTTACK | ORISSA | | 753004100000000010000010 |
| IN30034310001187JITENDRA NATWARLAL SHAH | NATWARLAL SHAH | 32 SHYAMAL ROW HOUSE | SCHEME-2 | AHMEDABAD. | | 38001510000000019000010 |
| IN30034310025052HARESHKUMAR JAYANTILAL GOR | JAYANTILAL MAGANLAL GOR | 72 SHIVAMPARK SOCIETY-1 | VATRAK ROAD | BAYAD | ARAVALLI | 383325100000000075000010 |
| IN30034310027322SUDHA BRAHMBHATT | JAYDEV DEVRAJBHAI BRAHMBHATT | 18/3 L COLONY | AZAD POST OFFICE NR GOVT | POLYTECHNIC AMBAWADI | AHMEDABAD | 380015100000000050000010 |
| IN30034310038643RESHMA VIJAY SHAH | VIJAY SHAH | 5/C/1 FIRST FLOOR VIJAY APT. | RAJNAGAR SOC. | OPP. MUSEUM PALDI | AHMEDABAD. | 380007100000000025000010 |
| IN30034310049050HARESH M CHHATRAPATI | MAKANDRAY | B/4 UNION INSURANCE FLATS | B/H VIKASH GRUH | ANAND NAGAR PALDI | AHMEDABAD. | 380007100000000008000010 |
| IN30034310084359PHORAM HARENDRA NAGORI | HARENDRA NAGORI | 12 MALTI APARTMENTS | NR.SHREYAS FOUNDATION | AMBAWADI | AHMEDABAD. | 380015100000000200000010 |
| IN30034310086946ASHA MAHESHWARI | NARENDRA | F/204 SUMADHUR - II APPARTMENT | B/H. AZAD SOCIETY | AMBAWADI | AHMEDABAD. | 380015100000000300000010 |
| IN30034310086954NARENDRA MAHESHWARI | BANSIDHAR | F/204 SUMADHUR - II APPARTMENT | B/H. AZAD SOCIETY | AMBAWADI | AHMEDABAD. | 380015100000000300000010 |
| IN30034310101944NILIMA YOGESHCHANDRA NEVE | YOGESHCHANDRA NEVE | MANOVILLA B/4 ARJUN BUNGLOWS | OPP RADHESHYAM PARTY PLOT | NAVAWADAJ | AHMEDABAD | 380013100000000250000010 |
| IN30034310101952YOGESHCHANDRA MANOHAR NEVE | MANOHAR NEVE | MANOVILLA B/4 ARJUN BUNGLOWS | OPP RADHESHYAM PARTY PLOT | NAVAWADAJ | AHMEDABAD | 380013100000000120000010 |
| IN30034310102425LALITKUMAR .M. CHAWDA | MOHANDAS VALJIBHAI CHAWDA | A 601 HIMALAYA ELANZA | 132 FOOT RING ROAD NR RTO | SUBHASH BRIDGE | AHMEDABAD | 380027100000000040000010 |
| IN30034310184546SHAH KIRTIDA BHIKHALAL | BHIKHALAL SUKHALAL SHAH | 201 MADHUVAN AVENUE | JIVRAJ MEHTA HOSPITAL ROAD | VASNA PALDI | AHMEDABAD | 380007100000000150000010 |
| IN30034310231083DIPHIKA BHAVSAR | DINESH BHAVSAR | B-5-5-RAMAN SMRUTI FLATS | NAV VIKASGRUH ROAD NR | DHARNIDHAR DERASAR VASNA PALDI | AHMEDABAD | 380007100000000020000010 |
| IN30034310258202KINIT ARVINDBHAI SHAH | ARVINDBHAI N SHAH | 303 HARSH APPARTMENT | 16/B CHANDRANAGAR SOCIETY | NARAYANNAGAR ROAD | AHMEDABAD. | 380007100000000200000010 |
| IN30034310352490GIRISH L. VASANI | LAXMIDAS VASANI | 'SHRI YAMUNA KUNJ' | 103 JAYANAND SOCIETY | KRISHNANAGAR NARODA ROAD | AHMEDABAD. | 38234610000000001000010 |
| IN30034310355592NARENDRA B. MAHESHWARI | | F/204 SUMADHUR - II APPTT | B/H. AZAD SOCIETY | AMBAWADI | AHMEDABAD. | 380015100000000400000010 |
| IN30034310444768SHAH KANAIYALAL VARDICHAND | SHAH VARDICHAND GANGARAM | A 104 VRAJDEEP APPARTMENT | NEAR L. G. CORNER | JAGADIA BRIDGE MANINAGAR | AHMEDABAD | 380008100000000020000010 |
| IN30034310462393SARTAJ MAJRULLAKHAN PATHAN | MAJRULLAKHAN JORAVARKHAN PATHAN | ANJANAVAS KASBA | AT. POST. VIJAPUR | AT VIJAPUR | DIST. MEHSANAN.G. | 382870100000000040000010 |
| IN30034310578667PATEL JASMINE HIMANSHU | PATEL HIMANSHU AMBALAL | B-16 URVASHI APARTMENTS | JAIN UMANG SOC. MITHAKHALI SIX RD | NAVRANGPURA | AHMEDABAD. | 380006100000000480000010 |
| IN30034310676442AMIT DIVYAKANT PATEL | DIVYAKANT GHODI | SECTOR NO - 9/29 | GUJARAT REFINERY TOWNSHIP | JAWAHAR NAGAR | VADODARA. | 391320100000000010000010 |
| IN30034310961993PATEL NATVARBHAI MANGALDAS | PATEL MANGALDAS REVNIDAS | 1VIHAR PARK SOCIETY | OPP.PARIKH COLONY | RANIP | AHMEDABAD. | 382480100000000050000010 |
| IN30034311058637PANDIT RADHIKA SANJEEV | SANJEEV PANDIT | 15 JAIN SOCIETY | ELLISBRIDGE | AHMEDABAD. | | 380006100000000510000010 |
| IN30034311130793DAXABEN J. CHUNAWALA | JASVANTLAL CHUNAWALA | HIGLA CHACHAR | GANPATI NE POL | PATAN | PATAN N.G. | 384265100000000300000010 |
| IN30034311130830DAXA RAJENDRA MODI | RAJENDRA MODI | 1 AMAR AVENUE | DASHAMA MANDIR ROAD | SHITALA MATA MANDIR CHOWK | O/S CHINDIYA DARWAJA PATAN | 384265100000000100000010 |
| IN30034311133135DINESHKUMAR SEVANTILAL MODI | SEVANTILAL P MODI | NO 84 SIDDHNATH SOCIETY -2 | BHAIRAV MANDIR ROAD | PATAN | PATAN - N.G. | 384265100000000300000010 |
| IN30034311141473SALOT JYOTIBEN YOGESHBHAI | SALOT YOGESH RASIKLAL | 3-A/12 MUNI STAFF QUARTERS | NR LAL BUNGLA | ELLISBRIDGE | AHMEDABAD | 380006100000000050000010 |
| IN30034311164655SUNIL ARUMOGAN KADUKATIL | ARUMOGAN AYYAPPAKUTTY KADUKATIL | H-212 SHRINAND NAGAR PART-3 | SONAL CINEMA ROAD | VEJALPUR | AHMEDABAD | 380051100000000010000010 |
| IN30034311179355SANJEEV BABUBHAI PANDIT | BABUBHAI | 15-2 JAIN SOCIETY | NEAR PRITAMNAGAR | ELLISBRIDGE | AHMEDABAD | 380006100000000510000010 |
| IN30034311180937PATEL MAHENDRA R | RATILAL PATEL | 21-DRIVE IN TENAMENTS | B/H DRIVE IN CINEMA | THALTEJ | AHMEDABAD | 380054100000000100000010 |
| IN30034311221658VAISHALIBEN SIDDHARTHBHAI DALAL | SIDDHARTHBHAI MANUBHAI DALAL | 30 GOLDEN TULIP BUNGLOWS | SHREEYAS TEKARA | AMBAWADI | AHMEDABAD | 380007100000000148000010 |
| IN30034311225966SAPNA NARESHBHAI BAJAJ | NARESH RADHAKISHAN BAJAJ | 7 KAMLA SOCIETY | OPP SARDAR PATEL STADIUM | NAVJIVAN | AHMEDABAD | 380014100000000011000010 |

| | | | | | | |
|--|------------------------------|--------------------------------------|--------------------------------------|--------------------------------------|----------------------------|--------------------------|
| IN30034311244719MALA SUDHAKAR SHAH | SUDHAKAR SHAH | T-4-AARISHI APPARTMENT OPP | CENTRAL MALLOPP PARTH TOWER | B/H SUNDER GOPAL COMPLEX | AMBAWADI AHMEDABAD | 38000610000000075000010 |
| IN30034311295156JITESH SURESH SHAH | SURESH | B4 RISING SUN CHS LTD | 3RD FLOOR BLOCK NO.19 | RATAN NAGAR DAHISAR EAST | MUMBAI | 40006810000000020000010 |
| IN30034311304278CHANDRASINH MERUBHAI RATHOD | MERUBHAI SABURBHAI RATHOD | 48 SOMESHWAR TENAMENT | NIRNAYNAGAR ROAD | RANIP | AHMEDABAD | 38248010000000002000010 |
| IN30034311310797KUSUMBEN LALITKUMAR CHAVADA | LALJIBHAI K RATHOD | A 601 HIMALAYA ELANZA | 132 FORT RING ROADNR BRTS STO | BH RTO OFFICE SUBHASH BRIDGE | AHMEDABAD | 38002710000000020000010 |
| IN30034311352656SHARADABEN RAMESHBHAI PRAJAPATI | RAMESH HARIBHAI PRAJAPATI | 269/A ANAND TENAMENT | OPP SMRUTI MANDIR | GHODASAR | AHMEDABAD | 38005010000000050000010 |
| IN30034311355177TEJAS D MEHTA | DHANKUMAR JESINGBHAI MEHTA | 6/304 SHREEJI SPLENDOR | NR.DHARMACHAPADA BUS STAND | AZADNAGAR THANE | THANE | 40060710000000040000010 |
| IN30034311403137SUHAS KANAIYALAL SHAH | KANAIYALAL VARDICHAND SHAH | A-104 VRAJDEEP APPARTMENT | L G CORNER | NEAR JAGADIYA BRIDGE MANINAGAR | AHMEDABAD . | 38000810000000060000010 |
| IN30034311425608MAMTA AMIT PATEL | RASIKBHAI | 36 / 425 ASOPALAV APPARMENT | NR. TEL. EXCHANGE | NARANPURA | AHMEDABAD | 38001310000000274000010 |
| IN30034311573362GOPI VIJAYBHAI DAVE | VIJAYBHAI MUKUNDRAI DAVE | A-704 3RD EYE BLESSINGS | NEAR PRERNA TIRTH DERASAR | SATELLITE | AHMEDABAD | 380015100000000100000010 |
| IN30034311600779VISHAL SANJEEV PANDIT | SANJEEV B PANDIT | 15JAIN SOCIETY | NR PRITAMNAGAR AKHADA | PALDI | AHMEDABAD | 38000610000000215000010 |
| IN30034311670022MALA SANJIV SHAH | SANJIV SHAH | 16/C KASHMIRA SOCIETY | NARAYANNAGAR ROAD | OPP VISHVAKUNJ CO OP SOC PALDI | AHMEDABAD | 38000710000000003000010 |
| IN30034311713179UDAY KESHAVLAL SHAH | KESHAVLAL SOMALAL SHAH | 10 HARIDWAR APARTMENT | 23 PATEL SOC | GULBAI TEKRA ELLISEBRIDGE | AHMEDABAD | 38000610000000010000010 |
| IN30034320012612REENA SHAILESHKUMAR PATEL | SHAILESHKUMAR PATEL | 40 SHRINAGAR SOCIETY | 2ND RAILWAY NALA | PATAN | PATAN | 38426510000000025000010 |
| IN30034320027154BEENABEN DINESHKUMAR MODI | DINESHKUMAR S MODI | NO 84 SIDDHNATH SOCIETY | BHAIRAV MANDIR ROAD | PATAN | PATAN - N.G. | 38426510000000040000010 |
| IN30034320074755KANUDAWALA ALKA JAYANTILAL | JITENDRAKUMAR V.CHOKHAWALA | 180 NAVA DEESA | DEESA | DEESA - B.K. | | 38553510000000044000010 |
| IN30034320087872PARESH HARGOVINDBHAI PATEL | HARGOVINDBHAI AMBALAL PATEL | 5-25-18 | NAVANI KHADKI | CHACHARIA | PATAN | 38426510000000025000010 |
| IN30036010033862SUBHASHINI SUBRAHMANIAN | DR. K. SUBRAHMANIAN | A 15 VIKRAMPURI | SECUNDERABAD 9 | TELANGANA | SECUNDERABAD | 50000910000000248000010 |
| IN30036010051149KARUNA M BATHIJA | GOPILAL J NICHANI | NEW NO 101 OLD NO 32 | HABBIBULLAH ROAD | T NAGAR | CHENNAI | 60001710000000020000010 |
| IN30036010248274DIPTI NIKHIL GADRE | NIKHIL ANIL GADRE | B-305 PARAS CO.OP.HSG.SOC | 3RD FLOOR DADA BHAI ROAD | NEAR BHAVANS COLLAGE ANDHERI WEST | MUMBAI | 40005810000000050000010 |
| IN30036010374279P RAVI KUMAR | P V KESAVLU | OLD NO E- 86 NEW NO 5 | 15TH STREET | PERIYAR NAGAR | CHENNAI | 60008210000000061000010 |
| IN30036010570748SHIVRAM RAJAGOPALAN | RAMADORAI RAJAGOPALAN | FLAT NO 201 SARNATH RAYMONDS CHS | PLOT NO 1 RSC 1 | SWAMI VIVEKANAND NAGAR OPP LOK UPVAN | OFF POKHARAN RD NO 2 THANE | 40061010000000150000010 |
| IN30036010601043GOPALAKRISHNAN . | LOGANATHAN | FLAT NO 203 GAYATRI APTS | RD NO 1 BANJARA HILLS BHD SAKSHI OFF | KHAIRATABAD HYDERABAD BANJARA HILLS | TELANGANA | 50003410000000050000010 |
| IN30036010709277R DINESH MEHTA | RATHAN MEHTA | NO 114 PERAMBUR | BARRACKS ROAD | VEPERY | CHENNAI | 60000710000000010000010 |
| IN30036010790039VIKAS KISHORILAL BHANSALI | KISHORILAL MOHANLAL BHANSALI | 5 NEW RITA PARK SOCIETY | NEAR SUJATA FLATS | SHAHIBAUG | AHMEDABAD | 38000410000003840000010 |
| IN30036010811896BANGALORE SRINIVAS MANOHAR | PARANJI DEVARAJAN | 100 6TH STREET | SECRETARIAT COLONY | KILPAUK | CHENNAI | 60001010000000001000010 |
| IN30036010917418HEMLATA VIKASKUMAR BHANSALI | UGAMRAJ LALCHAND GULECHA | 5 NEW RITA PARK SOCIETY | NEAR SUJATA FLATS SHAHIBAUG | AHMEDABAD | AHMEDABAD | 38000410000000846000010 |
| IN30036011000612RANGANATHAN RAJALAKSHMI | RANGANATHAN | NO 100 SECRETARIAT COLONY | 6TH STREET | KILPAUK | CHENNAI | 60001010000000001000010 |
| IN30036011032741ANITHA GOPINATH | GOPINATH | O NO 23/N NO 18 PYCROFTS | GARDEN ROAD NUNGAMBAKKAM | GREAMS ROAD | CHENNAI | 60000610000002250000010 |
| IN30036011037893HARIVIDHYA PARAMASIVAM | PARAMASIVAM NACHIMUTHU | C-15 RAGAMALIGA PHASE 3 | MEDAVAKKAM KOOT ROAD | CHENNAI | CHENNAI | 60010010000000040000010 |
| IN30036011066909NATIONAL STOCK EXCHANGE OF INDIA LIMITED | | NATIONAL STOCK EXCHANGE OF INDIA LTD | EXCHANGE PLAZA C-1 BLOCK G | BANDRA KURLA COMPLEX BANDRA EAST | MUMBAI | 40005110000000033000010 |
| IN30036011075733PREM RAJNIKANT KAMDAR | RAJNIKANT HIRACHAND KAMDAR | D-4 MOGAL GARDEN NORTH MAIN ROAD | KEAR CANERA BANK | KOREGAON PARK | PUNE | 41100110000000020000010 |
| IN30036011101083KAPIL CHANDRU THIRWANI | CHANDRU VERHOMAL THIRWANI | 303/304 AMAR JIWAN CHS LTD | 41 ST MARTIN ROAD | NEAR BANDRA POLICE STATION BANDRA W | MUMBAI | 40005010000000150000010 |
| IN30036011101920GUNTAAS SINGH BARSAL | HARJINDER PAL SINGH | A 80 HARI NAGAR | MAYA PURI S O | SOUTH WEST DELHI | DELHI | 11006410000000002000010 |
| IN30036020030645MANECK DHUNJISHAW SURVEYOR | DHUNJISHAW MANECKJI SURVEYOR | FLAT NO 3 PEARL MANSION | 91 M KARVE ROAD | MARINELINES | MUMBAI | 40002010000000050000010 |
| IN30036020087795HARSHA HITESH JAVERI | HITESH RAMJI JAVERI | 1102 RAHEJA CENTRE PLOT NO 214 | FREE PRESS JOURNAL MARG | NARIMAN POINT | MUMBAI | 40002110000000102000010 |
| IN30036020162814NIKHIL DESAI | PRAFUL THAKORBHAI DESAI | B 174 KALPATARU SOLITAIRE | JVPD FLOOR NO 5 | VILE PARLE WEST | MUMBAI | 40004910000000002000010 |
| IN30036020237053HARI MOHAN BHATIA | | CA-62 | 1ST FLOOR | TAGORE GARDEN | NEW DELHI | 11002710000000004000010 |
| IN30036020270254JAYESH M SAWJIANI | | 34 A/1 ORMES ROAD | KILPAUK | CHENNAI | CHENNAI | 60001010000000240000010 |
| IN30036020551564SHRUTI SINGHANIA | PRAVIN KUMAR SINGHANIA | SHREE BALAJI | S B ROY ROAD | AZAD CHOWK B | DEOGHAR | 81411210000000040000010 |
| IN30036020953743TOSH PRATIMA KOHLI | KAILASH CHANDR KOHLI | B-92 SUBHADRA COLONY | NEAR SHASTRI NAGAR METRO STATION | ONKAR NAGAR S O NORTH WEST DELHI | DELHI | 11003510000000010000010 |
| IN30036020956862M INDER CHAND | J MOHAN RAJ | 76 BAZAR ROAD | C PALLAVARAM | CHENNAI | CHENNAI | 60004310000000030000010 |
| IN30036021398478P N P HARAN | P NARASIMHAN | PLOT NO 1 INDIAN BANK COLONY | OFF CAMP ROAD | BHARATHY NAGAR SELAIYUR | TAMBARAM CHENNAI | 60007310000000010000010 |

| | | | | | | |
|--|---------------------------|------------------------------------|-----------------------------------|-----------------------------------|----------------------------|--------------------------|
| IN30036021421980CHAIN RUP JAIN | LIKHMI CHAND JAIN | 49 RAJ MOHAN ROAD | UTTARPARA | KOTRUNG M | HOOGHLY | 71225810000000080000010 |
| IN30036021595004V R CHARI | VENKATACHARI | E2 119 SERENE ADINATH | RAMAKRISHNAN SALAI | MANNIVAKKAM KANCHIPURAM | CHENNAI | 60004810000000001000010 |
| IN30036021936528PREMA RAMAN | C K RAMAN | 88 HARRINGTON ROAD | CHETPET | CHENNAI | CHENNAI | 60003110000000300000010 |
| IN30036022457097NIRAV H VORA | HARSHAD P VORA | C/O JAMNADAS TRIBHOVANDAS AND CO | 46 EZRA STREET | KOLKATA | | 70000110000000108000010 |
| IN30036022620435DIPAKKUMAR KARAMSHIBHAI VIRANI | KARAMSHIBHAI VIRANI | 24/25 MEHER ABAD CHS | WARDEN ROAD BREACH CANDY | CUMBALLA HILL | MUMBAI | 40002610000000100000010 |
| IN30037810002616V SOUNDARAM | A L VADIVELU | 10 MAC SUNNYSIDE | NO.2 DR.ALAGAPPA ROAD | PURASAWALKAM | CHENNAI | 60008410000000027000010 |
| IN30037810015098SAROJA CHINNAPPA | LATE SRI M R CHINNAPPA | 704 47TH CROSS | 5TH BLOCK | JAYANAGAR | BANGALORE | 56004110000000200000010 |
| IN30037810069043A ROHINI | THANGAVELU | P NO 22 3/2545 SAROJINI STREET | SRI RAJA RAJESWARI NAGAR | MADHNATHAOURAM MUGALIVAKKAM | KANCHEEPURAM | 60012510000001000000010 |
| IN30037810071897SUBRAMANIAN K K | KALIANNAN | NEW 53 SRI SANKARA APTS | AZEEZ NAGAR 2ND STREET | KODAMBAKKAM | CHENNAI | 60002410000000030000010 |
| IN30037810110855V.SOUNDARAVALLI | G.VENKATARAMAN | BSR SREERAM ENCLAVE | 181/145 FLAT C2 P H ROAD | KILPAUK | CHENNAI | 60001010000000035000010 |
| IN30037810130577H EASWARAN | E.HARIHARAN | D-108 CHANDRAKIRAN APTS | 42 NETAJI ROAD | BANGALORE | | 56000510000000130000010 |
| IN30037810132466K.DHANDAPANI | KUPPUSWAMY | OLD NO 50/2 NEW NO 24/2 | MANGAPATHY STREET | CHINTADRIPET | CHENNAI | 60000210000000002000010 |
| IN30037810187110BHUVANESWARI.N | NARAYANAN.R | NO 5/3 C1 A V M AVENUE 2DN MAIN R | VIRUGAMBAKKAM CHENNAI | | | 600092100000000050000010 |
| IN30037810187285ESWARA MURTHY S | SHANMUGA VELAYUDHAM | C7 / 1 PALANIAPPA NAGAR | OPP PN PUDUR EB OFFICE | PAPPANAICKEN PUDUR | COIMBATORE | 64104110000000010000010 |
| IN30037810201604KRISHNAN KPSM | | SRI CHAKRA FLAT D1 III FLOOR | NO 3 CHINNIATH ROAD | T.NAGAR | CHENNAI | 60001710000000148000010 |
| IN30037810229886S THIRUPATHY | PL. S SIVANANDAM | LACELESTE FOUNTAIN BLEAVE | FLAT NO P4C2BNETHAJI STREET | GURUSAMY NAGARMADANANDAPURAMPORUR | CHENNAI | 60012510000000108000010 |
| IN30037810341411SHOBHA HEBBAR | K VASUDEV HEBBAR | 92 | DR.ALAGAPPA ROAD | FLOWERS ROAD | CHENNAI | 60008410000000060000010 |
| IN30037810341972VIJAY NAMBI | PREETHI NAMBI | 6115 ASHFORD FALLS LANE | SUGARLAND | TEXAS | U S A | 77479 10000000400000010 |
| IN30037810359366JOSEPHMANOHAR PRIYA | AROCKIASAMY JOSEPHMANOHAR | 1-159 SHARABHA FLATS SB 2ND FLOOR | ANJANEYAR KOIL STREET | VENGAIVAASAL | CHENNAI | 60007610000000100000010 |
| IN30037810360938THIRUPATHY SIVAPRAKASH | SIVANANDAM THIRUPATHY | FLAT NO P4C2B LACELESTE | FOUNTAIN BLEAVE NETHAJI ST | MADHANANDAPURAM PORUR | CHENNAI | 60012510000000027000010 |
| IN30037810373565SRI LAKSHMI V | V V S S S K RAYUDU | A 4/8 WHITE FIELDS | KAMARAJ NAGAR | MADHAVARAM | THIRUVALLUR | 60005110000000001000010 |
| IN30037810376220CHRISTOPHER VINAYAKUMAR | GNANABHARANAM CHRISTOPHER | 545-C3-C4 CHRISTOPHER ROAD | VETTURNIMADAM | NAGERCOIL | | 62900310000000004000010 |
| IN30037810385544BALASUBRAMANIAN SRINIVAS | BALASUBRAMANIAN | 965 3RD CROSS IST BLOCK | H. A. L. 3RD STAGE | NEW THIPPASANDRA | BANGALORE | 56007510000000100000010 |
| IN30037810387562HARSHINI A | AMBIKAPATHY | 107 VELLALAR STREET | AMBATTUR INDUSTRIAL ESTATE | AMBATTUR | TIRUVALLUR | 60005810000000006000010 |
| IN30037810387618SAVITHRI V | VENU LOGANATHAN | 107 VELLALA ST | OLD AMBATTUR | OPP TELEPHONE EXCHANGE | CHENNAI | 60005810000000008000010 |
| IN30037810387659MUTHULAKSHMI S | CHINNAIYAN | 3E KAVIYA APPARTMENT | NO 5 CHURCH ROAD MOGAPPAIR EAST | MOGAPPAIR | TIRUVALLUR | 60003710000000002000010 |
| IN30037810501288HARIHARAN SIVARAMAN | SIVARAMAN HARIHARAN | NO 2C 301 HARI NIKETAN | KASTHURI NAGAR BDA | LAYOUT VIJINAPURA | BANGALORE NORTH BANGALORE | 56001610000000300000010 |
| IN30037810603598KALPANA JAIKUMAR | J JAIKUMAR | E 10 GOLDEN JUBILEE APTS ANNA MAIN | ROAD NEAR WATER SEWAGE | BOARD K K NA | CHENNAI | 60007810000000004000010 |
| IN30037810735957JAYARAMAN JAIKUMAR | JAYARAMAN | E 10 GOLDEN JUBILEE APTSANNA MAIN | ROAD K.K.NAGAR CHENNAIKALAINAR | KARUNANIDHI NAGARTAMIL NADU INDIA | KALAINAR KARUNANIDHI NAGAR | 60007810000000020000010 |
| IN30038610008357KETKI ATUL SHAH | ATUL SHAH | NIRMAL NIKETAN2ND | BHAJEKAR STREET | MUMBAI- | MUMBAI | 40000410000000300000010 |
| IN30038610042398PRAKASHCHAND B SURANA | | B/6 SURYA PRAKASH BLDG | 2ND FLOOR G G ROAD | BEHND DENA BANK MULUND (W) | MUMBAI | 40008010000000020000010 |
| IN30038610051464ANUPAM BHADRA | NETAI CHANDRA BHADRA | FLAT NO.104 C-WING | ARLINGTON COURT RAHEJA REFLECTION | THAKUR VILLAGE KANDIVALI (E) | MUMBAI | 40010110000000001000010 |
| IN30038610069753ANITA BHADRA | SRI ANUPAM BHADRA | C/O M/S BHARAT ELECTRONICS LTD | 9TH FLOOR WORLD TRADE CENTRE-1 | CUFFE PARADE | MUMBAI | 40000510000000030000010 |
| IN30038610080829NEENA JAIN | | 134 SEA LORD B | CUFFE PARADE | COLABA | MUMBAI | 40000510000000020000010 |
| IN30038610173795ATUL SURYAKANT SHAH | SURYAKANT SOMCHAND SHAH | NIRMAL NIKATAN | 2ND BHAJEKER STREET | KHETWADI MAIN ROAD | MUMBAI | 40000410000000050000010 |
| IN30039411458979KARVY STOCK BROKING LTD (BSE) | | 529 ROAD NO-4 | STREET NO-1 | BANJARA HILLS | HYDERABAD | 50003410000000818000010 |
| IN30039411734289K SATHIYANARAYANAN | C P KANNIYANAI DU | 14 | LINGAPPA SANDU | RASIPURAM | | 63740810000000600000010 |
| IN30039411972869K VIJAYA SARADHI | CHALAMAIAH | 23 GANDHI ROAD | GANDHI ROAD | ARUMBAKKAM | CHENNAI TAMIL NADU | 60010610000000041000010 |
| IN30039412724779K M ARUNACHALAM | A N KUMARAPPAN | PLOT NO 35 F2 FIRST FLOOR | AVIA ENCLAVE BALAKRISHNAN STREET | NANMANGALAM OLD PALLAVARAM | CHENNAI | 60011710000000050000010 |
| IN30039413226294P K SUNDARARAJ | KUNJUKRISHNAN | TC 483 1 14 472 1 PATTATHI VEE | SICILY GARDENS SICILY SPINE CA | KUMARAPURAM THURUVANATHAPURAM | THURUVANATHAPURAM KERALA | 69501110000000030000010 |
| IN30039413387096SELVI P SULOCHANA | PERIANNAN PILLAI | 134 | PARAMATHI ROAD | NAMAKKAL | | 63700210000000170000010 |
| IN30039413387107P JAYAPRAKASH | PERIANNAN PILLAI | 131 | THILAIPURAM MAIN ROAD | THILAIPURAM | NAMAKKAL | 63700110000000170000010 |

| | | | | | | |
|---|----------------------------|--------------------------------------|-------------------------------------|--------------------------------|------------------------|--------------------------|
| IN30039413387123GAJALAKSHMI P | PERIANNA PILLAI | 134 | PARAMATHI ROAD | NAMAKKAL | | 63700210000000170000010 |
| IN30039413432997A V LAKSHMI SHANKAR | R SHANKAR RAMA SESH | NO 5 KUMAR STREET | FIRST FLOOR DR EKAMBARAMS HOUSE | KANCHEEPURAM DIST | | 63150110000000010000010 |
| IN30039413823486S SELVAM | M A SANKARALINGAM | NO 28 | SAMUPILLAI NAGAR | PUDUKUPPAM | CUDDALORE | 60700110000000010000010 |
| IN30039415823190SHUBHANGIDEVI PRATAPSIH GOLEKAR | PRATAPSIH DAMODAR GOLEKAR | FLAT NO-10 BASANT BAHAR | OPP 15TH LANE | PRABHAT ROAD | PUNE | 41100410000000008000010 |
| IN30039416196246R VENKATA SUBRAMANIAN | C RAMACHANDRAN | 1 63 JEGANNTHA MUDALIAR STREET | WELLINGTON BAZAAR | WELLINGTON BAZAAR | | 64323210000000010000010 |
| IN30039417307204AKASH ANANTHASWAMY | ANANTHASWAMY H C | NO 61 POORNA PRAJNA LAYOUT | BANASHANKARI | 3RD STAGE | BANGALORE | 56008510000000001000010 |
| IN30039417658635LAKSHMI R | RADHAKRISHNAN | OLD NO 15 NEW NO 38 | SRI AYYAPPA NAGAR | 1ST MAIN ROAD | CHENNAI TAMIL NADU | 60011110000000386000010 |
| IN30039417658792M RADHAKRISHNAN | CHETTY MUTHUKRISHNA | OLD NO 15 NEW NO 38 | SRIAYYAPPA NAGAR | 1ST MAIN ROAD | CHENNAI | 60011110000000081000010 |
| IN30039418146715RAMYA PRASAD | T S M PRASAD | 1 FIRST STREET | KESARI NAGAR | ADAMBAKKAM | CHENNAI TAMIL NADU | 60008810000000002000010 |
| IN30039418318449SHASHI JOSHI | KULDEEP JOSHI | BEHIND WATER WORKS | GANDHI COLONY | CHURU | | 33100110000000002000010 |
| IN30039418373391SATHYASEELAN | TAMILSELVAN | NO 7 SRI PRASAD APARTMENT FLAT NO A5 | JESWANTH NAGAR ANNAMALAI AVENUE | MUHAPPAIR WEST | CHENNAI | 60003710000000002000010 |
| IN30039418603782S BALASUBRAMONIAN | SANKARANARAYANAN | VILLA 44 | SRIVATSA HILL VIEW | KOVAIPODUR | COIMBATORE | 64104210000000007000010 |
| IN30039418691248SUNIL NAHAR | HASTIMAL NAGAR | OLD NO-3 N NO-5 | BAZULLAH ROAD | TNAGAR | CHENNAI | 60001710000000001000010 |
| IN30039418691490SUSHILADEVI NAHAR | HASTIMAL | OLD NO-3 N NO-5 | BAZULLAH ROAD | TNAGAR | CHENNAI | 60001710000000001000010 |
| IN30039418691504SUDHA NAHAR | RANJIT SINGH | OLD NO-3 N NO-5 | BAZULLAH ROAD | TNAGAR | CHENNAI | 60001710000000001000010 |
| IN30039418691699HASTIMAL NAHAR | SAJJANRAJ NAHAR | OLD NO-3 N NO-5 | BAZULLAH ROAD | TNAGAR | CHENNAI | 60001710000000001000010 |
| IN30039418691922SANGEETHA | HASTIMAL | H NO-3/5 SWETAMBER APTS | BAZULLAH RD | T NAGAR | CHENNAI | 60001710000000001000010 |
| IN30039419126940R BHANUMATHY | RADHAKRISHNAN | OLD NO 15 NEW NO 38 | SRIAYYAPAN NAGARSYNMAYA NAGAR | STAGE 1 KOYAMBADU | CHENNAI | 60011110000000020000010 |
| IN30039419156117RADHA BALAGOPALAN | KUMARA MENON | NO AI BLOCK NO 92/2 | NO 9TH MAIN ROAD | ANNA NAGAR WEST | CHENNAI | 60004010000000020000010 |
| IN30039419312735HARSHA REDDY | RAGHUNATHA REDDY | 11-260 A | SOCIETY COLONY | MADANAPALLI | CHITTOOR | 517325100000007100000010 |
| IN30039419367264VAIVEKI D | DHANAVELU GOPAL | NO 20/38 N NO 11 3TH STREET | THIRU NAGAR VILLIVAKKAM | CHENNAI | | 60004910000000006000010 |
| IN30039419491750IRVATHUR VASUDEVA NAYAK | IRVATHUR NARAYANA NAYAK | HOUSE NO 1656 | HARI OM TENTH MAIN HAL | THIRD STAGE | BENGALURU | 56007510000000509000010 |
| IN30039419502787KARVY STOCK BROKING LIMITED-CLIENT ACCOUNT-NSE CM | | 46 AVENUE 4 | STREET NO 1 BANJARA HILLS | HYDERABAD | | 50003410000000001000010 |
| IN30039419539547CHERUKURI VENKATA SATYA VARA PRASADA RAO HUF | NAGESWARA RAO C | NO 10-154 H2A | LANE-4 SANTHINAGAR | GUDIVADA | | 52130110000000510000010 |
| IN30039419794836V SARAVANAN | VENKAT RAMAN | NO 2 BHARATHI DASAN | IST CROSS STREET | SENTHIL NAGAR THIRUMULLAIVAYAL | TIRUVALLUR | 60006210000000001000010 |
| IN30039419949563G V ANANTHARAMAN | G S VENKATESHAIYER | NO 1551 PRAKRUTHI 13TH MAIN | KUMARSWAMY LAYOUT IST STAGE | BANGALORE | | 56007810000000007000010 |
| IN30039480017824GEETANJALI AJAY SINGH PAWAR | P N AJAY SINGH | SAI NIVAS NO 136/1 | COCONUT AVENUE ROAD | 8TH CROSS MALLESHWARAM | BANGALORE | 56000310000000004000010 |
| IN30040910005354VIMLA HASMUKH SAVLA | | 301 SHRIRAM DARSHAN | CHITRANJANDAS ROAD RAMNAGAR | DOMBIVALI (EAST) | MUMBAI | 42120110000000410000010 |
| IN30040910090994KHAJANCHI LAL GUPTA | | GODREJ PRIME TOWER NO 1 | FLAT NO 1303/1304 SAHAKAR NAGAR -2 | BEHIND SHELL COLONY CHEMBUR | MUMBAI | 40007110000000100000010 |
| IN30040910166712PRADIP NAROTAM KAPADIA | NAROTAM M KAPADIA | 1ST FLOOR GOVIND BUILDING | 140 PRINCESS STREET | MUMBAI | | 40000210000001420000010 |
| IN30042510056934KIRIT RAMESHCHANDRA BHATT | RAMESHCHANDRA BHATT | 10 VASUDHARA APARTMENT | DALICHAND NAGAR | OPP-RAVI PARK APARTMENT | ATHWAGATE SURAT. | 39500110000000006000010 |
| IN30042510172144MOHAMED HASHIM YACOOBALI | HASHIM MOHMMED YACOOBALI | 78/2 HOUSE NO 1008 TO 1011 | KHUSHNUMA BAG SALIYAWADI | OPP SULTANABAD GRAMPANCHAYAT | SULTANABAD DUMAS SURAT | 39455010000000020000010 |
| IN30042510175330NIRMALABEN SUGANCHAND SHAH | SUGANCHAND CHIMANLAL SHAH | SARVOTBHADRA 2 SHIVANGI BUNGLOW | OPP SOMYA APARTMENT | PARLE POINT | SURAT | 39500710000000280000010 |
| IN30042510184474PRAJAPATI RAMESH NAGARDAS | NAGARDAS UMEDRAM PRAJAPATI | SY NO 15 PLOT-286 1ST FLOOR | J K P NAGAR SINGANPOR ROAD | KATARGAM | SURAT | 39500410000000005000010 |
| IN30042510184482JASHODA R PRAJAPATI | RAMESH PRAJAPATI | PLOT 286 1ST FLOOR | J K P NAGAR SINGANPOR ROAD | KATARGAM | SURAT | 39500410000000032000010 |
| IN30042510194239SHAILESH B MALVI | BACHUBHAI RATANLAL MALVI | 11/A | UDHYOG DARSHAN SOCIETY | UDHNA | SURAT | 39421010000000025000010 |
| IN30044110004185RAMASWAMY .P.R | RAMASWAMY .P.S | 7 A PMJ TOWERS | PONAMPILLY LINK ROAD | VIDYA NAGAR | KOCHI | 68202010000000034000010 |
| IN30044110029607SANKAR .R | RAMAMURTHY .P.K. | ARUNACHALA PLOT NO 935 | 54TH STREET T V S COLONY | ANNA NAGAR WESTERN EXTENSION | CHENNAI | 60010110000001141000010 |
| IN30044110033498KANNAN RANGACHARYA | RANGACHARYA .N | 20/5 ARUNA APTS | IIND STREET | SUBRAMNAYA NAGAR | CHENNAI | 60002410000000829000010 |
| IN30044110035075RAMAMURTHY .T.K | | SHREYAS FLAT NO 8 | OLD NO 20 NEW NO 4 6TH CROSS STREET | SHASTRI NAGAR ADYAR | CHENNAI | 60002010000000200000010 |
| IN30044110035083VIJAYALAKSHMI .R | | SHREYAS FLAT NO 8 OLD NO 20 NEW NO 4 | 6TH CROSS STREET | SHASTRI NAGAR | ADYAR CHENNAI | 60002010000000790000010 |
| IN30044110048549MADHAV RAO .T.G | GNANESHWAR RAO .T.R | 83 VYASAR NAGAR COLONY | 7TH STREET | VYASARPADI | CHENNAI | 60003910000000010000010 |

| | | | | | |
|--|----------------------|-------------------------------------|--------------------------------------|------------------------------|-------------------------|
| IN30044110088642NARAYANASWAMI .S | SUBRAMANIAN .G.N | 60 KAMDAR NAGAR II STREET | NUNGAMBAKKAM | CHENNAI | 60003410000000200000010 |
| IN30044110088659CHITRA .N | NARAYANASWAMI .S | 60 KAMDAR NAGAR II STREET | NUNGAMBAKKAM | CHENNAI | 60003410000000200000010 |
| IN30044110113012CHITHRA VENKATESWARAN | | C/O VENKATESWARAN V | DOOR NO 457 SHARADA KRUPA | G V RESIDENCY SOWRIPALAYAM | COIMBATORE |
| IN30044110117265ANURADHA SANKAR | SANKAR .R | ARUNACHALA PLOT NO 935 54TH STREET | TVS COLONY | ANNA NAGAR WESTERN EXTENSION | CHENNAI |
| IN30044110119327PARTHASARATHI J | JAYARAM C | NEW NO 8 OLD NO 5 SECOND STREET | KURINJI NAGAR | TAMBARAM WEST | CHENNAI |
| IN30044110127513JAYANTHI BALAJI | BALAJI .K | NO 34 | KASTURI RANGAN ROAD | ALWARPET | CHENNAI |
| IN30044110127556SUSHEELA PADMANABHAN | PADMANABHAN .T.N | OLD NO 4 NEW NO 7 | BAZULLAH ROAD | T NAGAR | CHENNAI |
| IN30044110134969LAKSHMI DURAI | DURAI T N P | OLD NO 4 NEW NO 7BAZULLAH ROAD | T NAGAR | CHENNAI | 60001710000003478000010 |
| IN30044110164650RAJASEKARAN .V | VAITHINATHAN .S | PLOT 499 18TH STREET | 4TH SECTOR | K K NAGAR | CHENNAI |
| IN30044110167658RAGHAVAN .R | RAMASUBRAMANIAN .S | FLAT NO 4D ABIRAMAI MEADOW LAND | PARK ROAD | 32 U R NAGAR PADI | CHENNAI |
| IN30044110168290NAGARAJAN N V | VENKATASUBRAMANIAN | 10 B KALINGA COLONY | BOBBILI RAJA SALAI | K K NAGAR | CHENNAI |
| IN30044110184407UMA KRISHNAN | KRISHNAN .V.G | OLD NO 14/12 NEW NO 12/12 1ST FLOOR | BHARAT FLATS 44TH STREET | NANGANALLUR | CHENNAI |
| IN30044110184562UMESHA RAO .B | RAMAKRISHNA RAO .B | SYNDICATE BANK | SALIGRAMA | UDUPI DIST | SALIGRAMA |
| IN30044110186669AFROZE AHMED | AHMED .M.S.R | NO 169 94TH STREET | 15TH SECTOR | K K NAGAR | CHENNAI |
| IN30044110190026PADMA RAVIKUMAR | RAVIKUMAR .P.K | B/4 JAINS HALLS HONORAH | NO 54 HALLS ROAD | EGMORE | CHENNAI |
| IN30044110193442VITTAL .P.R | RAMASESHAN .P.N | 36 LOGANATHAN COLONY | MYLAPORE | CHENNAI | 60000810000000710000010 |
| IN30044110195250RAMANATHAN N | NARAYANAN L | 8C MANASVA NEW NO 6 OLD NO 50 | THIRUVENGADAM STREET | RAJA ANNAMALAI PURAM | CHENNAI |
| IN30044110202454SEPTIMA AUGUSTINE | AUGUSTINE A G | NO 1 | VENGU STREET | EGMORE | CHENNAI |
| IN30044110205122ALOIS FRIEDEL | FRIEDEL A | 56 | ULSOOR ROAD | ULSOOR ROAD | BANGALORE |
| IN30044110225351MEENAKSHI ILANGO | ILANGO S | SPS HOUSE | SIRUKUDALPATTI | SIRUKUDALPATTI | SIVAGANGA DIST |
| IN30044110233079SANTHA N | NARAYANASWAMY G | NO 19 GADIGANA LANE | CHINNAKADAI STREET | TRICHY | |
| IN30044110238873CHAMARTHI NARASIMHAM | CHAMARTHI SASTRULU | D NO 79-10-10/1 | POSTAL COLONY | RAJAHMUNDRY | EAST GODAVARI DISTRICT |
| IN30044110279591KAMALA R | RANGAN V | FLAT NO 4 SARVA MANGALA NIVAS | NEW NO 24 VENKATRAMAN STREET | THIYAGARAYA NAGAR | CHENNAI |
| IN30044110293838SUBBARAMAN S | SRINIVASAN M S | C/O SANKARASUBRAMANIAN R | B/4 ANANTHI APTS | 19 WARREN ROAD MYLAPORE | CHENNAI |
| IN30044110294025MOHAMMEDI M H | MANNAN A H | EZZY MANZIL NO 16 | NEW WEST TANDAVARAYAN STREET | 3RD FLOOR PURASAWALKAM | CHENNAI |
| IN30044110299787VIJAYALAKSHMI KALYANARAMAN | KALYANARAMAN M | OLD DOOR NO 4 NEW DOOR NO 7 | 23RD CROSS STREET | INDIRA NAGAR ADYAR | CHENNAI |
| IN30044110300701REVATHI VASUDEVAN | VASUDEVAN S | NO 14/9 SIVASANKARAN ST | RAJAJI NAGAR PALLAVARAM | KANCHEEPURAM DIST | CHENNAI |
| IN30044110305548RADHAKRISHNAN R | RAJARAM G | 45/44 RUKMANI STREET | WEST MAMBALAM | CHENNAI | 60003310000000020000010 |
| IN30044110305564VIDHYA R | RADHAKRISHNAN R | 45/44 RUKMANI STREET | WEST MAMBALAM | CHENNAI | 60003310000000020000010 |
| IN30044110306119SARASWATHI PAUL DAVID | MANCHERY PAUL DAVID | NEW NO 6/1 OLD NO 46/1 | ALAGIRI NAGAR 4TH STREET | VADAPALANI | CHENNAI |
| IN30044110311281NAGAPRAKASH H N | NAGESHARAO H V | 194 1ST STAGE | 2ND PHASE 4TH MAIN ROAD | WOC ROAD MANJUNATHA NAGAR | RAJAJI NAGAR BANGALORE |
| IN30044110320467SRIMATHY B | VENKATESAN J | 98/371 NORTH MAIN STREET | NORTH MAIN STREET | NORTH MAIN STREET | THANJAVUR |
| IN30044110320602VENKATESAN J | JAGATHESAN M V | 98/371 | NORTH MAIN STREET | NORTH MAIN STREET | THANJAVUR |
| IN30044110324997SHEILA JAGANNATHAN | VASUDEVAN | 26 1ST AVENUE | SHASTRI NAGAR | ADYAR | CHENNAI |
| IN30044110325061SHOBHA V RANGACHARI | | FLAT GA SARAYU APARTMENTS | 26 FIRST AVENUE | SHASTRI NAGAR | CHENNAI |
| IN30044110336577SOWMINI S | | A/2 KUMARS SUJA | 5 KAMALA BAI STREET | T NAGAR | CHENNAI |
| IN30044110340687MYTHILI GOPALAKRISHNAN | GOPALAKRISHNAN K V S | APT B-3 MADRASAPATTINAM APTS | SAINAGAR KARAPAGAM AVENUE 4TH STREET | R A PURAM | CHENNAI |
| IN30044110342877ANANTHALAKSHMI | | D/156 HINDU COLONY | NANGANALLUR | NANGANALLUR | CHENNAI |
| IN30044110352489MALATHI SRINIVASAN | SRINIVASAN M | 22/B | SHANMUGANAR SALAI | CHOLAIMEDU | CHENNAI |
| IN30044110358863KRISHNAN V G | GANAPATHY IYER V K | OLD NO 14/12 NEW NO 12/12 1ST FLOOR | BHARAT FLATS 44TH STREET | NANGANALLUR | CHENNAI |
| IN30044110367237SUNDARAM R | RAJARAM G | 45/44 RUKMANI STREET | WEST MAMBALAM | CHENNAI | 60006110000000010000010 |
| IN30044110391535DIVAKAR PRABHU R | RAMANATHAN N | BRIGADE COURTYARD | B-105 H M T FACTORY MAIN ROAD | JALAHALLI PO | BANGALORE |

| | | | | | | |
|--|----------------------------|-------------------------------------|-------------------------------------|---------------------------------|--------------------------------|-------------------------|
| IN30044110394481SUDAROLI V | VASUDEVAN V | NO 4 | 70TH STREET | KORATTUR | CHENNAI | 6000801000000030000010 |
| IN30044110401564BALASUBRAMANIAN H | HARIHARAN P S | PLOT 59 NEW NO 4 KRISHNAPURAM | BEHIND MODEL SCHOOL | AMBATTUR | CHENNAI | 60005310000000031000010 |
| IN30044110409634VALLINAYAKI RAJESWARAN | RAJESWARAN V | F2 FIRST FLOOR B BLOCK | SIVAMS PADMALAYA | 28/25 NEELAKANTA METHA STREET | T NAGAR CHENNAI | 60001710000000142000010 |
| IN30044110414107LAKSHMI C VR | CHINNA VEERAPPAN K VR | 2G RAMANIYAM ISHA FLATS | 11 OMR | THORAIPAKKAM | CHENNAI | 60009710000000010000010 |
| IN30044110423777SIVALINGAM AN | ANNAMALAI MKR | NO 26A | VADAKOTTAI | DEVAKOTTAI | SIVAGANGAI | 63030210000000050000010 |
| IN30044110424753SHANTHA VARADAN | VARADAN G N | NO 12 RISHAB GARDEN | NO 10 ANNA MAIN ROAD | VTC KODAMBAKKAM | CHENNAI | 60002410000001000000010 |
| IN30044110424954MUKUNDAN T E | SREEDHARAN T E | J/79 NEWNO 6 BHARATHI STREET | PAARI NAGAR | JAFFERKHAM PET | CHENNAI | 60008310000000040000010 |
| IN30044110425272KAMBHAMPATI ANNAPURNA | KAMBHAMPATI KRISHNA PRASAD | 402 SATYAS SAI SOUDHA | 1/10/1/2 AND 1/2A | STREET NO 5 ASHOK NAGAR | HYDERABAD | 50002010000000010000010 |
| IN30044110429268KASTHURI PRAKASAM S | SIVAPRAKASAM A | 65 BINNY NAGAR 1ST STREET | MADHAVARAM MILK COLONY | CHENNAI | CHENNAI | 60005110000000030000010 |
| IN30044110430480RAMANATHAN N | NARAYANASAMI AIYER S | FLAT C PILCO MANOR | NO 4 TENTH AVENUE | ASHOK NAGAR | CHENNAI | 60008310000004200000010 |
| IN30044110431234PRABHU S | SAMPATH R | NEW 11 OLD 5 | 4TH STREET | ABIRAMPURAM | CHENNAI | 60001810000002903000010 |
| IN30044110433424KOKILAMBAL S | SARVESWARAN S | NO 22 SI HOMES EKABARNIKA APARTMENT | RAMZAN STREET SAMUNDEESWARI NAGAR | CHROMPET | CHENNAI | 6000441000000250000010 |
| IN30044110434595KAMALA R | JAYARAM V K | VOORAKGARAI K JEYARAM | MERCHANTS AND COMMISSION AGENTS | 287 CHINNAKADAI STREET | SALEM | 63600110000000780000010 |
| IN30044110439614KOUSALYA NARAYANAN | NARAYANAN T | NO 175/2B | RANGARAJAPURAM MAIN ROAD | KODAMBAKKAM | CHENNAI | 60002410000000040000010 |
| IN30044110440235RAMASWAMY N | NARAYANASWAMY R | NO 5 RAJARAJAN STREET | VENKATESWARA NAGAR | AMBATTUR | CHENNAI | 60005310000000060000010 |
| IN30044110441094RAGHUNATHAN R | RAJAGOPALAN K T | SREE VINAYAGA | FLAT D OLD NO 4 NEW NO 7 | 27TH STREET NANGANALLUR | CHENNAI | 6000611000000002000010 |
| IN30044110449550RAJAGOPALAN GAVARAPPATTU RAMASWAMY | RAMASWAMY G N | F/9 SURYA APARTMENTS | NEW NO 8 OLD NO 10 | CENTRAL AVENUE ROAD | KODAMBAKKAM CHENNAI | 60002410000000720000010 |
| IN30044110464066VASANTHA NAGARAJAN | NAGARAJAN R | SREE 4 II MAIN ROAD | SUNDRAM COLONY | SELAIYUR | CHENNAI | 60007310000000130000010 |
| IN30044110468161LAKSHMINARASIMHAN R | RAJAGOPALAN R | OLD NO 30 NEW NO 11 | SADULLAH STREET | T NAGAR | CHENNAI | 60001710000000026000010 |
| IN30044110470411KUMARAN E T | THIRUGNANASAMBANDAN E V | 303 13TH STREET | TNHB COLONY | KORATTUR | CHENNAI | 60008010000000046000010 |
| IN30044110472832BALASUBRAMANIAN K | KRISHNAMURTHY | F/1 KURINJI FLATS | NEW NO 14 OLD NO 16 | RUKMANI STREET WEST MAMBALAM | CHENNAI | 60003310000000110000010 |
| IN30044110473384RAMAN R | RAJAGOPAL K | NO 2-1 TULIP BLOCK CEEBROS GARDEN | 1/2 VEMBULIAMMAN KOIL STREET | VIRUGAMBAKKAM | CHENNAI | 60009210000000010000010 |
| IN30044110475950SRIDHARAN S | SRINIVASAN R | 4 R K NAIDU LAYOUT | VENKITAPURAM | PO GOVT COLLEGE OF TECHNOLOGY | COIMBATORE | 64101310000000525000010 |
| IN30044110476635SUNDARA MAHALINGAM R | RAJAKRISHNA CHETTIAR M M S | NO 5 | MIDDLE UPPAKINARU STREET | PERAIYUR | MADURAI | 62570310000000150000010 |
| IN30044110477417RAMACHANDRAN T | THANJI REDDY T V | PLOT NO 1833 3RD STREET | VASANTH COLONY | ANNANAGAR WEST | CHENNAI | 60004010000000150000010 |
| IN30044110479068BARATH R | RANGARAJAN S | 4 A PUSHKAR S SREENIVAS APTS | NO 15 15TH MAIN ROAD | RANGANATHAN GARDENS ANNA NAGAR | CHENNAI | 60004010000001000000010 |
| IN30044110480509LAKSHMANAN R | RANGANATHAN | FLAT 4 3RD FLOOR SRI BAGH | 2 K V COLONY 1ST STREET | WEST MAMBALAM | CHENNAI | 60003310000000200000010 |
| IN30044110480857ASOK KUMAR T S | PILLAI T S | NEW 16 OLD 5 | SRINIVASA STREET | K K NAGAR | CHENNAI | 60007810000000070000010 |
| IN30044110480890KUMARI PREMA ASOK KUMAR | ASOK KUMAR T S | NEW NO 16 OLD NO 5 | SRINIVASA STREET | KALAINAGAR KARUNANIDHI NAGAR SO | CHENNAI | 60007810000000030000010 |
| IN30044110482762SUSILA A | ACHUTHARAMAN B | FLAT B / 2 KSHEMA APTS | NEW NO 3 OLD NO 2 | SIR DESIKA ROAD MYLAPORE | CHENNAI | 60000410000002000000010 |
| IN30044110482875VALLIAMMAI R | RAJENDRAN | 9 RANGANATHAPURAM STREET | MYLAPORE | CHENNAI | CHENNAI | 60000410000000300000010 |
| IN30044110483110SUBRAMANIAN R | RAMAKRISHNA IYER R | NO 1 ADHITHYA GARDEN | 1ST STREET | VADAVALLI | COIMBATORE | 64104110000000199000010 |
| IN30044110513596GURUMANI V | VENKATATHANAM K V | NO 6/16 BAJANAI KOIL ST | 4TH STREET | CHOLAIMEDU | CHENNAI | 60009410000000015000010 |
| IN30044110526927JANAKA NANDINI S | RANGANATHAN V | OLD NO 7 NEW NO 13 | PINJALA SUBRAMANYAM STREET | T NAGAR | CHENNAI | 60001710000000354000010 |
| IN30044110530431MADHUMATI V DESHPANDE | DESH PANDE V S | FLAT NO 201 3RD FLOOR | SHASHWATHI APT SITE NO 58 3RD STAGE | BEML LAYOUT BEHIND ADIGAS HOTEL | RAJARAJESHWARI NAGAR BANGALORE | 56009810000000040000010 |
| IN30044110535526KANTHIMATHI KRISHNAN | | 3-D | SKYLINE MARBLE ARCH APARTMENTS | JUDGES AVENUE KALOOR | ERNAKULAM | 68201710000001774000010 |
| IN30044110542085VASANTHA KRISHNAN | KRISHNAN V | FLAT NO 2 FIRST FLOOR | ASHOK ARPUDHA NEW 186 OLD 88 | HABIBULLAH ROAD | T NAGAR CHENNAI | 60001710000000632000010 |
| IN30044110543107ALIVELU MANGA TAYARU IMMADI | PRASAD I S G K | 4/190 RAJUPET | RAJUPET | RAJUPET | MUSULIPATNAM | 52100110000000010000010 |
| IN30044110543586JAYANTHI SUNDARAM | SUNDARAM T K S | 4/C 1ST FLOOR LOTUS COLONY | 4 TH CROSS STREET | BESANT NAGAR | CHENNAI | 60009010000000079000010 |
| IN30044110547257ASHOK S R | RAMAKRISHNAN S K | NO 6 | JAWAHAR STREET | GANDHI NAGAR | MADURAI | 62502010000000150000010 |
| IN30044110548129MUTHUNALLI S | SUNDARA GOUNDER R | 4/A 4TH STREET | NEW FAIRLANDS | SALEM | CHENNAI | 63601610000000600000010 |
| IN30044110558194SUSHIL KUMAR PERIWAL | TOLA DHAR PERIWAL | FLAT NO 102 EMINENT COMPLEX | 10 DWARIK JUNGLE LANE | PO BHADRAKALI | HOOGHLY | 71223210000000005000010 |

| | | | | | | |
|--|-----------------------|--------------------------------------|-------------------------------------|--------------------------------|--------------|---------------------------|
| IN30044110564090DINESH PRABHU P | RAM DAS PRABHU P | DINES SAW MILLS | POST PALIMAT DK | KARNATAKA STATE | | 57411210000000127000010 |
| IN30044110565669MOHAN ABHYANKAR | ABHYANKAR G D | 3/3/60/6 | RAMANTHPUR | RAMANTHPUR | HYDERABAD AP | 50001310000000001000010 |
| IN30044110567558MAHUA MAITI | SUJAN MAITI | 589 N BLOCK | NEW ALIPORE | NEW ALIPORE | KOLKATA | 7000531000000000750000010 |
| IN30044110570086PARVATHI C | SUBRAMANIAN R | NO 1 ATHITHYA GARDEN | 1ST STREET | VADAVALLI | COIMBATORE | 6410411000000000100000010 |
| IN30044110583332SRINIVASAN R | RAJARAM P | NO 44 | 1ST ROAD | RAMAKRISHNA NAGAR | CHENNAI | 6000281000000001130000010 |
| IN30044110594932VISWANATHAN V | SARMA V V | DOOR NO 18/3 GOPALA KUNJ | SRINIVASA PILLAI STREET | WEST MAMBALAM | CHENNAI | 6000331000000000100000010 |
| IN30044110606603KUMUDAM C | CHELLAPPA G | OLD 65 NEW 28 | 1ST MAIN ROAD | R A PURAM | CHENNAI | 6000281000000002000000010 |
| IN30044110607261HARI A | ANANTAPADMANABHAN N | H/137/1 | 2ND AVENUE | BESANT NAGAR | CHENNAI | 6000901000000002000000010 |
| IN30044110619141BALASUBRAMANIAN K R | RAMIAH K R | FLAT 11 RAMS | 19 JAGADEESWARAN STREET | T NAGAR | CHENNAI | 6000171000000000670000010 |
| IN30044110623797VIJAYAKUMAR G S | GANAPATHY SANKARAN S | FLAT B NEW NO 20 OLD NO 14B | VISWANATHAN STREET | WEST MAMBALAM | CHENNAI | 6000331000000002350000010 |
| IN30044110629556KANAKAVALLI | KRISHNAMA CHARI S | H NO 1-23-250/3/1 | PLOT NO 112 BRINDAVAN COLONY | KANAJIGUDA | SECUNDERABAD | 5000151000000009000000010 |
| IN30044110638879MOHANA R | RENGANATHAN N | KUTTIAQPPAN HOUSE | 235 MIDDLE STREET | MUDIKUNDAN POST | TIRUVARUR DT | 6095021000000002440000010 |
| IN30044110638926RENGANATHAN N | NARAYANASAMY | KUTTIAPPA HOUSE | 235 MIDDLE STREET | MUDIKONDAN POST | TIRUVARUR DT | 6095021000000001200000010 |
| IN30044110650883NAGARAJAN R | RAJAGOPAL N | SREE 4 II MAIN ROAD | SUNDRAM COLONY | SELAIYUR | CHENNAI | 6000731000000006300000010 |
| IN30044110666728SUBRAMANIAN J | JAYARAMAN S | BHARDWAJ 21 3RD STREET | OPP CANARA BANK TELEPOST COLONY | WEST MAMBALAM | CHENNAI | 6000331000000000100000010 |
| IN30044110666785LASHMI S | SUBRAMANIAN J | BHARDWAJ 21 3RD STREET | OPP CANARA BANK TELEPOST COLONY | WEST MAMBALAM | CHENNAI | 6000331000000000020000010 |
| IN30044110670247KRISHNAN R | RAJAGOPAL K | 26 PECHI AMMAN ROAD | MADURAI | | | 6250011000000003000000010 |
| IN30044110673165RAMASAMY M | MUTHUKKARUPPAN A | NO G 206 2ND FLOOR V G N TEMPLE TOWN | SIVAN KOVIL STREET | THIRUVERKADU | CHENNAI | 6000771000000003740000010 |
| IN30044110674334ARCHANA J | JAICHAND | CROWN COURT FLAT NO 301 | OLD NO 13 NEW NO 8 BANK STREET | KILPAUK | CHENNAI | 6000101000000000200000010 |
| IN30044110674391VANDANA G | GOPAL P | JHULELAL NIVAS | 61/134 SEVEN WELLS STREET | GEORGE TOWN | CHENNAI | 6000011000000000020000010 |
| IN30044110674527GOPAL P | PAHLAJRAI | JHULELAL NIVAS | 61/134 SEVEN WELLS STREET | GEORGE TOWN | CHENNAI | 6000011000000000020000010 |
| IN30044110676000VIJAYALAKSHMI R | RAGHAVAN R | OLD 67 NEW 10 | THIRUMALAI PILLAI ROAD | T NAGAR | CHENNAI | 6000171000000855000000010 |
| IN30044110676430SANKARANARAYANAN S | SESHA IYER S N | OLD NO 12/3 NEW NO 25 FIRST FLOOR | SOLAIAPPAN STREET | MYLAPORE | CHENNAI | 6000041000000000500000010 |
| IN30044110713329STELLAMARY M | JOSEPH K | NO 16 36TH STREET | THILLAI GANGA NAGAR | NANGANALLUR | CHENNAI | 6000611000000000200000010 |
| IN30044110713722JOSEPH K | KULANDAISAMY G | NO 16 36TH STREET | THILLAI GANGA NAGAR | NANGANALLUR | CHENNAI | 6000611000000000400000010 |
| IN30044110713763NIMMY GRACE K J | JOSEPH K | NO 5/40 1ST FLOOR 2ND STREET | JEEVAN NAGAR | ADAMBAKKAM | CHENNAI | 6000881000000000200000010 |
| IN30044110766693SHAISTHA BASHA | MOHIDEEN BASHA M | NO 3 /124 | E V R PERIYAR SALAI | PALAVAKKAM | CHENNAI | 6000411000000002000000010 |
| IN30044110770171THENMOZHI R | RAMALINGAM C S | PLOT NO 243 | KUBERAN NAGAR EXTENSION 7TH STREET | MADIPAKKAM | CHENNAI | 6000911000000000100000010 |
| IN30044110771481SRIDHAR S | SRINIVASARAGHAVAN S B | 2 K BLOCK 1 PHASE 1 | RAMANIYAM GAURAVV MODEL SCHOOL ROAD | SHOLINGANALLUR | CHENNAI | 6001191000000000700000010 |
| IN30044110775862KANAGARATHINAM A | ARUMUGAM A | NO 1/4 | EAST COAST ROAD | KOTTIVAKKAM | CHENNAI | 6000411000000001460000010 |
| IN30044110775887ARUMUGAM A | ANNAMALAI A | NO 1/4 | EAST COAST ROAD | KOTTIVAKKAM | CHENNAI | 6000411000000000020000010 |
| IN30044110775959VENKATA SUBRAMANI R | RAMACHANDRAN S | 2B VISWAMODA APTS | 64 WARREN ROAD | MYLAPORE | CHENNAI | 6000041000000000400000010 |
| IN30044110789787SURIKUMARI S | SADAGOPAN G | 3/J/1 | SWAMINATHAN NAGAR | MELACAUVERY P O | KUMBAKONAM | 6120021000000005200000010 |
| IN30044110800623CHINNA VEERAPPAN K V R | VEERAPPAN K | FLAT NO 2G RAMANIYAM ISHA | 11 OMR | OKKIAM THORAIIPAKKAM | CHENNAI | 6000971000000000300000010 |
| IN30044110815498RAMALINGAM C S | SUBBIA MUDALIAR C | PLOT NO 243 KUBERAN NAGAR EXTENSION | 7TH STREET | MADIPAKKAM | CHENNAI | 6000911000000000100000010 |
| IN30044110822009SAMPATH R | RAJAGOPALAN V K | NEW 11 OLD 5 FIRST FLOOR | 4TH STREET | ABIRAMPURAM | CHENNAI | 6000181000000003200000010 |
| IN30044110824756BHARAT KUMAR K KAMDAR | KANTILAL A KAMDAR | 15 AND 16 2ND FLOOR | PRINCE PLAZA | 46 AND 47 PANTHEON ROAD EGMORE | CHENNAI | 6000081000000003000000010 |
| IN30044110825744MANGALAM MANJUNATH | MANJUNATH R | 15/B 5TH CROSS NANDIDURGA ROAD | JAYAMAHAL EXTENTION | JAYAMAHAL EXTENTION | BANGALORE | 5600461000000000400000010 |
| IN30044110834114RAJIVI THIRUVENGADAM | THIRUVENGADAM | NO 386 STREET NO 9 | WEST MARREDPALLY | NEHRU NAGAR | SECUNDERABAD | 5000261000000009000000010 |
| IN30044110853418VIDHYADHARAN R | RAJAGOPAL M G | 96 BLOCK IV | BADAL RESIDENCY NALLAPPA STREET | HASTINAPURAM CHROMEPEET | CHENNAI | 6000441000000002500000010 |
| IN30044110860917SUNDARAM T K S | KRISHNAN T V | LOTUS COLONY | 4/C 1ST FLOOR 4TH CROSS STREET | BESANT NAGAR | CHENNAI | 6000901000000002800000010 |
| IN30044110906430THILAGAVATHY R | RAJAN M | OLD NO 39 NEW NO 30 | SWAMIMALAI MAIN ROAD | MELACAUVERY | KUMBAKONAM | 6120021000000001600000010 |

| | | | | | | |
|--|---------------------------|-------------------------------------|------------------------------------|------------------------------|-----------------------------------|--------------------------|
| IN30044110911165SURESH T S | SUBRAMANIAN T R | LAKSHMI RAGHAVA NIWAS | OLD NO 11 NEW NO 8 | KASI VISWANATHAR KOIL STREET | WEST MAMBALAM CHENNAI | 6000331000000010000010 |
| IN30044110913945PADMA PARTHASARATHY | PARTHASARATHY K A | FLAT 3A RAMANIYAM DHWANI | NO 12 7TH CROSS | BESANT NAGAR | CHENNAI | 60009010000000200000010 |
| IN30044110941805ANANTHA LAKSHMI L | RANGARAO L V | 22-1097/3A | 3RD STREET SBI COLONY | KONGAREDDY PALLI | CHITTOOR | 51700110000000100000010 |
| IN30044110946721YANALA KRISHNA REDDY | YANALA RAM REDDY | 6-3-1218/2 3 4/G-10 | UMA NAGAR KUNDANBAGH | SECUNDERABAD BEGUMPET | HYDERABAD | 50001610000000056000010 |
| IN30044110953772RANGA RAO L V | KRISHNAIAH L V | 22-1097/3A | 3RD STREET SBI COLONY | KONGAREDDY PALLI | CHITTOOR | 51700110000000265000010 |
| IN30044110955770RAM MOHAN K | KRISHNAN V | 14/5 1ST FLOOR | PERIYALWAR STREET | SUNDARAM COLONY TAMBARAM | CHENNAI | 60005910000000004000010 |
| IN30044110956947SRIDHAR R | RAMAN M S | OLD NO 8 NEW NO 17 | CORPORATION COLONY ROAD | KODAMBAKKAM | CHENNAI | 60002410000000536000010 |
| IN30044110969342INTEGRATED ENTERPRISES (INDIA) PRIVATE LIMITED | | INVESTMENT ACCOUNT | 5-A 5TH FLOOR KENCES TOWERS | NO. 1 RAMAKRISHNA STREET | NORTH USMAN ROAD T. NAGAR CHENNAI | 60001710000000100000010 |
| IN30044110971972CHITRA S | SRINIVASAN N | AAANANDHAM | 39/1 KAMARAJ AVENUE | 1ST STREET ADYAR | CHENNAI | 60002010000000800000010 |
| IN30044110974858CHOCKALINGAM K | KALAIYAPPAN S | OLD NO 4 NEW NO 11 SRIVARRII APTS | VENKATAKRISHNA ROAD | MANDAVELI | CHENNAI | 60002810000000010000010 |
| IN30044110977086NITHYANANDAM SASTRY S | SUBRAMANIYAM SASTRY S | NO 5/99 | KALAIVANI STREET | MADIPAKKAM | CHENNAI | 60009110000000002000010 |
| IN30044110981187SRINIVASAN R | RAMANUJA IYENGAR J | B/6 2ND FLOOR ADHAVA APTS | BALAMURUGAN GARDEN 2ND MAIN ROAD | THORAIPAKKAM | CHENNAI | 60009710000000005000010 |
| IN30044111002585PARTHASARATHY K | KRISHNASWAMY | B-002 NAGARJUNA GREEN RIDGE | NEAR HSR CLUB 19TH MAIN 27TH CROSS | HSR LAYOUT SECTOR 2 | BANGALORE | 56010210000000005000010 |
| IN30044111006748MANICKAM P | PONNUSAMY A | 2/147 KUYAVANKADU | MASINAICKANPATY POST | SALEM | | 63610310000000022000010 |
| IN30044111028974NARAYANAN N | NAMBI IYENGAR R | SRINIKETHAM NO 1 | SBI COLONY POLICE MANICKAM STREET | AYANAVARAM | CHENNAI | 60002310000000448000010 |
| IN30044111033855NIRMALA RAVEENDIRAN | VIRAHSABADASJAIN | DOOR NO 10 PLOT NO 11/12 | ANDAL NAGAR EXTENSION | ADAMBAKKAM | CHENNAI | 60008810000000020000010 |
| IN30044111077495VENKATACHALAPATHY P K | KRISHNAIAH SETTY P | PRIYA BANDHAVI NESTLE | NO 585 14TH CROSS | J P NAGAR 1ST PHASE | BANGALORE | 56007810000000004000010 |
| IN30044111079430MEENAKSHI B | BALACHANDRAN S | D/5 SRESHTA OLD NO 473 NEW NO 22 | KILPAUK GARDEN ROAD | KILPAUK | CHENNAI | 600010100000001148000010 |
| IN30044111081232BHUVANESWARI K | NATARAJ N | NO 18/9 GROUND FLOOR AS APARTMENT | BALAJI NAGAR 1ST STREET | ADAMBAKKAM | CHENNAI | 60008810000000010000010 |
| IN30044111088246INTEGRATED ENTERPRISES (INDIA) PRIVATE LTD. | | 5-A FIFTH FLOOR KENCES TOWERS | 1 RAMAKRISHNA STREET | T NAGAR | CHENNAI | 60001710000000010000010 |
| IN30045010011891IQBAL F. ZAVERI | | MILTON APTS. CHS LTD. WING E | FALT 412 | 35-A JUHU AZAD ROAD | SANTACRUZ WEST MUMBAI | 40004910000000250000010 |
| IN30045010012128CHANDRIKA SUBRAMANIAM | KRISHNAMURTHY | D1 SHANTI HAVEN | 139/140 ST. MARY ROAD | ALWARPET CHENNAI | TAMILNADU | 60001810000000020000010 |
| IN30045010073009TOLETY SREEKALYANI | | FLAT NO. ASTER 18 2ND FLOOR | GODREJ SKY GARDEN COMPLEX | (VILLAGE) TAKKA (PO) PANVEL | NAVI MUMBAI MAHARASHTRA | 41020610000000070000010 |
| IN30045010075107S. SRINIVASAN | | 3 KRISHNA AVENUE | C.V.RAMAN ROAD | ALWARPET | CHENNAI. | 60001810000000050000010 |
| IN30045010081918KAMALA M. KANKARIA | | 12 KALATHI PILLAI STREET | 1ST FLOOR | SOWCARPET | CHENNAI. | 60007910000000022000010 |
| IN30045010103926RASESH RASIKLAL DOSHI | | 4-SNEHA KUTIR | PEDDAR ROAD | OPP.C. MITRA PETROL PUMP | MUMBAI | 40002610000000400000010 |
| IN30045010161590KAPADIA NAISHAD BABULAL | | 402 SUNITA | 6 GUJAR LANE | SANTACRUZ (W) | MUMBAI | 40005410000000020000010 |
| IN30045010176169GULAB NARAYAN CHOWDHARI | | B-5/7 R. C. F. KURUL COLONY | PIMPAL BHAT | ALIBAG DIST RAIGAD | | 40220910000000100000010 |
| IN30045010180158U.DHARMALINGAM | | DOOR NO 1A/4 GANESH LAYOUT EXTENSIO | (NEAR SRI RANGA LAYOUT I) | NALLAMPALAYAM GANAPATHY POST | COIMBATORE | 64100610000000020000010 |
| IN30045010194003PRADEEP GUPTA | | BHAGWATI NIWAS | 19 BHAKT PRAHALD NAGAR | NEAR GANGWAL BUS STAND | INDOREMP | 45200210000000069000010 |
| IN30045010220777M. JITENDRA KUMAR | | 12 KALATHI PILLAI ST | 1ST FLOOR SOWCARPET | CHEENAI | | 600079100000000022000010 |
| IN30045010285846MADHUKAR BABAN CHALEKAR | | PLOT NO 104/C HUDCO | SOPAN NAGAR | SASWAD TAL PURANDAR | DIST PUNE | 41230110000000400000010 |
| IN30045010307620SUGANI BAI | | OLD NO 18 NEW NO 41 | BEERKARAN STREET | TEYNAMPET CHENNAI | TAMILNADU | 60008610000000002000010 |
| IN30045010307638D. OMPRAKASH | | 18 BEERKARAN STREET NEW NO 41 | TEYNAMPET | CHENNAI | TAMILNADU | 60008610000000002000010 |
| IN30045010307646D. SUNIL KUMAR | | 18. BERKARAN 2 STREET | CHENNAI | | | 60001810000000690000010 |
| IN30045010308036S. KAYALVIZHI | | NO. 1 FIRST CROSS STREET | T. T. K. RD. ALWARPET | CHENNAI | | 60001810000000448000010 |
| IN30045010467089A DEVANATHAN (HUF) | | G-144 PALAM VIHAR | GURGAON | HARYANA | | 60001810000000096000010 |
| IN30045010483144S SRIDHAR | SANTHANA SAMPATH KRISHNAN | 28/66 FLAT C PRAJWAL GANGA | KAVERI RANGAN NAGAR | INDIRAGANDHI STREET | CHENNAI TAMILNADU | 600093100000000096000010 |
| IN30045010558016DINESH KUMAR JAIN | | A-29 MURLIGARHI | PO TURRA | DIST SONEBHADRA | | 23122110000000100000010 |
| IN30045010565540SHANKAR LAL AGRAWAL | | 397 GULMASTA NAGAR | INDORE | | | 45200910000000540000010 |
| IN30045010613567MINAL ARORA | | C/41 NELSON COURT | 117 NELSON MANIKKAM ROAD | CHENNAI | | 60002910000000040000010 |
| IN30045010666076M PALANIAPPAN | P MUTIAH | 33 THIRUVAPPUDIAR KOIL AGRAHARAM | SELLUR | MADURAI | | 62500210000000320000010 |

| | | | | | | |
|--|------------------------------|------------------------------------|-------------------------------------|-------------------------------|-------------------------|---------------------------|
| IN30045010688679DEEPAK MUKHI | BALKRISHAN MUKHI | 686 COURT COLONY | OPP SADAR THANA | SIRSA | HARYANA | 1250551000000060000010 |
| IN30045010709857G R SRINIVASAN | G D RAMASWAMY | NO 3 CLOVER FIELDS | SEVAGANAPALLI VILLAGE | HOSUR TALUK KRISHNAGIRI | TAMILNADU | 63510310000004848000010 |
| IN30045010709865G R SRINIVASAN | G D RAMASWAMY | 03 CLOVER FIELDS SEVAGANAPALLI | KALIL AGRAHARAM HOSUR TALUK | KRISHNAGIRI | TAMILNADU | 63510310000003990000010 |
| IN30045010795335V JAYANTHI | S GOPALA KRISHNAN | OLD NO 13 | NEW NO 9 HUZUR RD | COIMBATORE | | 64101810000000464000010 |
| IN30045011003039A. MATHURAM | K. ANAND | B-8 LAKE VIEW HOMES | LAKE VIEW ROAD K K NAGAR | MADURAI | TAMIL NADU | 62502010000000224000010 |
| IN30045011070512N. SWAMINATHAN | V. NARAYANASWAMY | 25A/92A 4TH MAIN RD | NATESA NAGAR | VIRUGAMBAKKAM | CHENNAI TAMILNADU | 60009210000000020000010 |
| IN30045011169122V KRISHNAN | A. R. VENKATACHARI | ASPEN COURT 39/19 | 6TH MAIN ROAD | R A PURAM | CHENNAI TAMILNADU | 60002810000001900000010 |
| IN30045011214230N RAMANATHAN | NARAYAN LAKSHMI NARAYANA | 8C MANASVA NEW NO 6 OLD NO 50 | THIRUVENGADAM STREET | RAJA ANNAMALAI PURAM | CHENNAI | 60002810000000200000010 |
| IN30045011326422K G GEORGE | K O GEORGE | NO 1-D EDEN APARTMENTS | NO1 KILPAUK GARDEN RD 1ST STREET | KILPAUK | | 60001010000000050000010 |
| IN30045011788720BALBIR SINGH | SH GAYAN CHAND | 4599 B SEC 70 | MOHALI | | | 16005910000000080000010 |
| IN30045011939482MUKESH KUMAR | UPENDRA SAH | K2/1 ROAD-G | AZAD MARKET TELCO | JAMSHEDPUR | | 83100410000000249000010 |
| IN30045012687387NEHA V ARORA | VIJAY K ARORA | C 41 NELSON COURT | 117 NELSON MANIKKAM ROAD | CHENNAI | TAMILNADU | 60002910000000100000010 |
| IN30045012698329ASHA L SAKHRANI | LAXMANBHAI M SAKHRANI | 9 MANHAR PLOT | KISHOR BOX | VIDYANAGAR ROAD | RAJKOT GUJARAT | 36000210000000370000010 |
| IN30045012991297MAHMED ABDULHAI AKHALWAYA | ABDULHAI AKHALWAYA | UNCHA STREET | AT AND POST DABHEL | TA JALALPORE | NAVSARI GUJARAT | 39641510000000050000010 |
| IN30045013254232KAPIL KUMAR | J P MURGHAI | E 108 SUBHANT LOK PHASE I | SECTOR 52A GURGAON | HARYANA | | 12200110000000100000010 |
| IN30045013319768SHEETAL VIMALBHAI KAPASI | VIMAL ARVIND KAPASI | C 2/201-202 PARSHWA RESIDENCY | SNCT COLLEGE ROAD | NEXT TO KAMAT KIDNEY HOSPITAL | AAKOTA VADODARA GUJARAT | 39002010000000250000010 |
| IN30045013439855SHRINIWAS MANOHAR TARKUNDE | MANOHAR G TARKUNDE | PLOT NO 90 | SECTOR NO 26 PCNT | NIGDI | PUNE MAHARSHTRA | 41104410000000100000010 |
| IN30045013461398S DHEIVANAI | SUBBU NARAYANAN PR | 12 NEW NO-22 | 1ST CROSS STREET | SHASTRI NAGARADYAR | CHENNAI TAMILNADU | 60002010000000160000010 |
| IN30045013524924JOSEPH NORONHA | OLE GARIO NORONHA | BUNGLOW B 1 SAPANA PALMEIRAS | NR BENAULIM ELECTRICITY POWER HOUSE | ACSONA BENAULIM GOA | BENAULIM GOA | 40371610000000020000010 |
| IN30045013611184GEETHA RAMAKRISHNAN | SUBRAMANIAN KRISHNAMURTHY | PLOT NO G 37/38 FLAT N 304 | MAHARAJA PLACE VIDYA PRASARA | KHG SCHOOL RD SEC 20 BELAPUR | NAVI MUMBAI MAHARASHTRA | 40061410000000020000010 |
| IN30045013665965RUPESH KUMAR GUPTA | RAM NATH GUPTA | Q NO G 2/8 ABCIL COLONY | RENUKOOT | SONEBHADRA | UTTAR PRADESH | 23121710000000014000010 |
| IN30045013667582S SANTHANU | S SRINIVAS | ADITYA 25-B | DEWAN BAHADUR ROAD | R S PURAM | COIMBATORE TAMILNADU | 6410021000000020050000010 |
| IN30045013755645MAHENDRA SAGARMAL JAIN | SAGARMAL JAIN | 1 TG SHAH BLDG | 3RD FLR | PYDHONIE ROAD | MUMBAI MAHARASHTRA | 4000031000000010000000010 |
| IN30045013798446VIKRAM KUMAR JAIN | PISHORILAL JAIN | 223 CLEARK COLONY | OPP BHANDARI HOSPITAL | INDORE | MADHYA PRADESH | 45201110000000025000010 |
| IN30045013926927THOMAS RAJESH | E K THOMAS | H 92 3RD CROSS 2ND MAIN | KSRTC LAYOUT 2ND PHS J P NAGAR | BANGALORE | KARNATAKA | 56007810000000012000010 |
| IN30045013991102JOSHI RANJANBEN PRAVINBHAI | NARBHERAM MEHTA | 11 ARBUDADEVI | VI-1 JAGATPARK | GHATLODIA AHMEDABAD | GUJARAT | 38006110000000025000010 |
| IN30045013998579N RAMANATHAN | | FLAT 4 BLOCK II ANANYA ASHOK | 15 BAKTHAVATSALAM SALAI | MYLAPORE CHENNAI | TAMILNADU | 60000410000000020000010 |
| IN30045014117114RAHUL CHANDRASHEKHAR BAPAT | CHANDRASHEKHAR MANOHAR BAPAT | FLAT NO A 306 MANGAL TIRTH SOCIETY | RAVET DEHU ROAD | PUNE | MAHARASHTRA | 41210110000000002000010 |
| IN30045014143963DEV KUMAR GOYAL | SHALIGRAM GOYAL | FLAT NO-303 CHATALI CHS | PLOT NO-13 SECTOR-4 | KHARGHAR NAVI MUMBAI | MAHARASHTRA | 41021010000000620000010 |
| IN30045014203261JEHANGIR PHIROZE PATEL | PHIROZE ERACHSHAW PATEL | 31 F 1ST FLOOR HILL CREST | OFF PEDDER ROAD | MUMBAI | MAHARASHTRA | 40002610000000600000010 |
| IN30045014203296JEHANGIR PHIROZE PATEL | PHIROZE ERACHSHAW PATEL | 31 F 1ST FLOOR HILL CREST | OFF PEDDER ROAD | MUMBAI | MAHARASHTRA | 40002610000000600000010 |
| IN30045014237884BELA SINGH | RAMRATAN SINGH | SECTOR 4/F | QR NO 2114 | BOKARO | JHARKHAND | 8270021000000001000000010 |
| IN30045014281249TEENA MEENA | BALRAM MEENA | LUHARO KA KHURA | BAMORE GATE | TONK | RAJASTHAN | 3040011000000000350000010 |
| IN30045014287123VENKATESAN SETHURAMAN | LAKSHMANAN VENKATESAN | SRI GURU LAKSHMAN NIVAS | OLD NO 13 NEW NO 23 | 28 CROSS STREET INDIRA NAGAR | CHENNAI TAMILNADU | 6000201000000001000000010 |
| IN30045014350419R PARTHASARATHY | S RAJAGOPAL | 28/34 B | KUMARASAMY STREET | RATHINAPURI COIMBATORE | TAMILNADU | 6410271000000006060000010 |
| IN30045014360939ESHA ARORA | VIJAYKUMAR KARTARSINGH ARORA | C 41 NELSON COURT | 117 NELSON MANIKKAM ROAD | CHENNAI | TAMIL NADU | 60002910000000020000010 |
| IN30045014363425MAMTA NAGRANI SHYAM | LAL RAJ MALANI | 69 1ST FLOOR 5TH CROSS BOB COLONY | J P NAGAR 7TH PHASE | BANGALORE | KARNATAKA | 56007810000000017000010 |
| IN30045014378125D GORDHANRAJ | S DHAGLA RAM | NEW 41 BEER KARAN ST | TEYNAMPET | CHENNAI | TAMIL NADU | 60008610000000002000010 |
| IN30045014393066KAPEESH RUNGTA | LAXMI KANT RUNGTA | 190 G T ROAD | NORTH GHOSAL BAGAN | HOWRAH | WEST BENGAL | 71110610000000014000010 |
| IN30045014399508ATHULYA RAMANATHAN | N RAMANATHAN | FLAT NO 4 BLOCK II ANANYA ASHOK | NO 15 BHAKTHA VATCHALAM SALAI | MYLAPORE CHENNAI | TAMILNADU | 60000410000000020000010 |
| IN30045014431430PRASHANT KAPASIA | CHANDRA PAL SINGH | FLAT NO J2/8 L I C FLATS | SECTOR 2 VIDHYADHAR NAGAR | JAIPUR VIDHYADHAR NAGAR | JAIPUR RAJASTHAN | 30202310000000005000010 |
| IN30045014446817SANYOG JAIN | DHARAM CHAND JAIN | E 284 | GREATER KAILASH | PART II NEW DELHI | DELHI | 1100481000000009750000010 |

| | | | | | | |
|---|------------------------------------|------------------------------------|--------------------------------|------------------------------------|-------------------------------|-------------------------|
| IN30045014483826K S PADMANABHAN | KANGEYAM RAMASWAMY SRINIVASAN | D16/504 PURVA WINDERMERE | BHAVANI AMMAN KOVIL STREET | PALLIKARANAI | CHEENAI TAMILNADU | 60010010000000010000010 |
| IN30045014495321RAJESH VINODCHANDRA SHAH | VINODCHANDRA RAWAJI SHAH | SHINGNAPUR ROAD | PLOT NO 8 SEC NO 2 | LAXMINAGAR PHALTAN SATARA | MAHARASHTRA | 41552310000000020000010 |
| IN30045014526637CHAMPAKAM VENKATRAMAN | T M VENKATRAMAN | 78 3B | BASHIYAM MANOR FLAT 3B NO 18 | WARREN ROAD MYLAPORE | CHENNAI TAMIL NADU | 60000410000000060000010 |
| IN30045014533175VINAYA VIVEKANAND APHALE | GURUNATH NARAYAN KULKARNI | C2/13 DNYANGANGA | S NO 41/A PART PL NO 2/1 | WADGAON BK PUNE | PUNE MAHARASHTRA | 41104110000000200000010 |
| IN30045014547796SARALA KRISHNAN | V KRISHNAN | ASPEN COURT 39 OLD 19 | 6TH MAIN ROAD | R A PURAM CHENNAI | TAMIL NADU | 60002810000001000000010 |
| IN30045014815395RAJ KUMAR SONI | TUNNI SAHU | D 31 AJANTA | ANUSHAKTI NAGAR | KURLA | MUMBAI MAHARASHTRA | 40009410000000015000010 |
| IN30045014822763NITA NITIN ASHAR | PRABHUDAS GANDHI | 8 SHRADHANJALI SIR | VITHALDAS NAGAR SAROJINI RD | MUMBAI SANTACRUZ W | MUMBAI MAHARASHTRA | 40005410000000020000010 |
| IN30045014905782SREENIVASAN PRASAD | K S SREENIVASAN | FLAT D1 5 ASHOK PRITHVI | NEW 41 4TH ST | ABHIRAMAPURAM | TAMILNADU | 60001810000001600000010 |
| IN30045014921695INDIRA ANANTHARAM IYER | JAMBUNATHAN R MANAKLAL | FLAT NO 8 RAJMAYUR | 19TH ROAD KHAR WEST | MUMBAI | MAHARASHTRA | 40005210000000010000010 |
| IN30045014933325SREENIVASAN PRASAD | R S SREENIVASAN | FLAT D1 5 ASHOK | PRITHVI NEW NO 41 | 4TH ST ABHIRAMAPURAM | TAMILNADU | 60001810000001600000010 |
| IN30045014974158SOLANKI KAUSHIK DOLATBHAI HUF | | STAR HARMONY APP | FLAT NO 101 3/10 OLD JAGNATH | PLOT BH KATHIYAVAD GYMKHANA | NR YAGNIK ROAD RAJKOT GUJARAT | 36000110000000050000010 |
| IN30045015012650HAIMAVATHY RAMANATHAN | PAPAKUDI SUBRAMANIAN KRISHNAMURTHY | 8C MANASVA NEW NO 6 OLD NO 50 | THIRUVENGADAM STREET | RAJA ANNAMALAIPURAM | CHENNAI | 60002810000000020000010 |
| IN30045015040169K RAJAGOPALAN | KRISHNAMACHARI | 1B OLD NO 12 TNGO COLONY | 1ST STREET ADAMBAKKAM | KANCHEEPURAM | TAMILNADU | 60008810000000030000010 |
| IN30045015114781ELANGO PRAVEEN | NSIVAPRAKASAM ELANGO | PLOT NO 16A 8TH STREET | SHANKAR NAGAR DAMMAL | KANCHIPURAM | TAMILNADU | 60007510000000080000010 |
| IN30045015128122SUNIL KUMAR | BHUNESHWAR PRASAD | GAYATRINAGAR GWALA BASTI | PO INDRANAGAR JAMSHEDPUR | PURBI SINGHBHUM | JHARKHAND | 83100810000000010000010 |
| IN30045015361108PRAKRITI RANJAN SARKAR | MANINDRA NATH SARKAR | 7A BAMAN PARA LANE | BALLYGUNGE | S O BALLYGUNGE | KOLKATA | 70001910000000025000010 |
| IN30045015445027G RITHU NIKAM | GANESH RAO NIKAM | 31 S B ROAD | V V PURAM | BASAVANAGUDI | BANGLORE SOUTH | 56000410000000015000010 |
| IN30045060044208KAMAL S | SURESH CHAND | 356/205 TRIPLICANE HIGH ROAD | TRIPLICANE | | | 60000510000000020000010 |
| IN30045080028325RAJENDRA KRISHNARAO KUDEKAR | KRISHNARAP KUDEKAR | 102 SULABH MONALI APT | 107/21 ERANDWANE LANE NO 14 | PRABHAT ROAD | PUNE | 41100410000000100000010 |
| IN30045080053520SHABBIR ABDULHUSAIN SANJELIWALA | | 1986 CONVENT STREET | 313 KUMAR CORNER | PUNE | | 41100110000000016000010 |
| IN30045080062387MANJIRI BHAGWAT | ARVIND BHAGWAT | J 14 INDRA NAGARI | DAHANUKAR COLONY | NR CUMMINS COMPANY | KOTHRUD PUNE | 41102910000000040000010 |
| IN30045080064696SUBHASH HIRACHAND JAIN | | ARIHANT ABHMAN PARK SOC. | NR AMRITANANDMAI MATH | SECTOR 21 YAMUNANAGAR | NIGDI PUNE | 41104410000000080000010 |
| IN30045080084383ASHOK GOVIND GADGIL | GOVIND | A-6 MADHUBAN APARTMENTS | FERGUSON COLLEGE ROAD | PUNE | | 41100410000000031000010 |
| IN30045080100860ANJALI ASHOK GADGIL | | A-6 MADHUBAN APARTMENT | FERGUSON COLLEGE ROAD | PUNE | | 41100410000000012400010 |
| IN30045080320970JOSHI GEETA SHASHANK | JOSHI SHASHANK MADHUKAR | 569 SADASHIV PETH | LAXMI ROAD | PUNE | | 41103010000000048000010 |
| IN30046810007516LOKESH KUMAR CHAUDHARY | R P CHAUDHARY | S-472 | GREATER KAILASH PART-I | NEW DELHI | | 11004810000000100000010 |
| IN30046810032931KAMAL KISHORE GOEL HUF | | D-1 | MODEL TOWN-III | DELHI | | 11000910000000010000010 |
| IN30046810082523RENU AGGARWAL | AJAY KUMAR AGGARWAL | KOTHI NO.-1137 | SECTOR-14 P | HISAR | HARYANA | 12500110000000050000010 |
| IN30046810090252EKTA TAYAL | MUKESH KUMAR TAYAL | A-3/147 | PASCHIM VIHAR | DELHI | | 11006310000000050000010 |
| IN30046810090806NIKITA TAYAL | MUKESH KUMAR TAYAL | A-3/147 | PASCHIM VIHAR | NEW DELHI | | 11006310000000050000010 |
| IN30047610012984HAKIM FAKHRUDDIN BOOKWALA | FAKHRUDDIN SARAFALI BOOKWALA | 90 SARANG STREET | ALI MANSION | 3RD FLOOR | MUMBAI | 40000310000000050000010 |
| IN30047610014773ALOYSIUS PETER MASCARENHAS | JOHN MASCARENHAS | C 42 EUCRESS BLDG | 7TH FLOOR | WADALA EAST | MUMBAI | 40003710000000060000010 |
| IN30047610080915KIRIT VALIA | VRUNDAVANDAS VALIA | 2201 LA SONRISA RUSTOMJEE BUILDING | LAKHMSI NAPOO ROAD | B/H INDIAN OIL PTRL PUMP MATUNGA E | MUMBAI MAHARASHTRA | 40001910000000926000010 |
| IN30047610091001S RAJA GOPALAN | K SARANATHAN LATE | C-004 RAJA POOKOUTH APPT | VI CROSS I BLOCK | JAYANAGAR | BANGALORE | 56001110000000450000010 |
| IN30047610099397SANJAY KUMAR | CHARANJIT LAL KUMAR | C414 PIONEER HERITAGE I | DAULAT NAGAR SANTACRUZ W | NEAR SANTACRUZ BUS DEPOT | MUMBAI MAHARASHTRA | 40005410000000020000010 |
| IN30047610105972R PARSAN CHAND CHORDIA | RATAN CHAND CHORDIA | 52 KALATHI PILLAI STREET | CHENNAI | | | 60007910000000100000010 |
| IN30047610114259SANDRA REGINA RAMOS | MYRON OTOLINO RAMOS | 5 LOVEDALE APTS | NEAR HOTEL FARIYAS | COLABA | MUMBAI | 40000510000000010000010 |
| IN30047610119038T G MOHAN | T A GOPALAKRISHNAN | PLOT NO 209 FIRST FLOOR | SARASWATHI RAMAKRISHNAN STREET | JANAKI NAGAR VALASARAVAKKAM | CHENNAI TAMILNADU | 60008710000000050000010 |
| IN30047610126539P RAMESH CHAND CHORDIA | PARSAN CHAND CHORDIA | 52 KALATHI PILLAI STREET | CHENNAI | | | 60007910000000050000010 |
| IN30047610133388KENNETH PINTO | P F PINTO | DELPHI 2ND NO 704 | ACROPOLIS | 20 HOSUR ROAD | BANGALORE | 56002910000000100000010 |
| IN30047610139852P SURESH CHAND CHORDIA | PARSAN CHAND CHORDIA | 52 KALATHI PILLAI STREET | CHENNAI | | | 60007910000001000000010 |
| IN30047610139877SUNITA CHORDIA | P SURESH CHAND CHORDIA | 52 KALATHI PILLAI STREET | MADRAS | | | 60007910000000500000010 |

| | | | | | | |
|--|---------------------------|-----------------------------------|--------------------------------|-------------------------------------|-------------------------|---------------------------|
| IN30047610173873PADMINI PRASAD | S GANESH PRASAD | NCL GODAVARI BLOCK D | FLAT NO 406 PET BASHEERABAD | POST JEEDIMATLA | HYDERABAD | 50005510000000050000010 |
| IN30047610199371YASHPAL | KUNDAN LAL | 8/1 | 2ND CROSS WHEELER ROAD | NEAR SINDHI COLONY | BENGALURU KARNATAKA | 560005100000000100000010 |
| IN30047610267522PARVEEN GARG | P D GARG LATE | FLAT N-171 POCKET-D | SARITA VIHAR | NEW DELHI | | 110076100000000260000010 |
| IN30047610383692RUPAL AMIT SHAH | AMIT RASIKLAL SHAH | 601 B HOLLY HOCK CHS LTD | INDRANARAYAN CROSS LANE | SANTACRUZ (WEST) | MUMBAI | 400054100000000100000010 |
| IN30047610474258NITA PARSRAM | PARSRAM MANGHARAM | 528/B 12TH CROSS ROAD | R M V EXT. | BANGALORE | | 560080100000000200000010 |
| IN30047610544130NEENA BANSAL | RAHUL BANSAL | 23 LOHIYAN STREET | DHAMPUR | BIJNOR | U P | 246761100000000040000010 |
| IN30047640000602DILSHAD FIROZ BEHRAMKAMDIN | FIROZ NOSHIR BEHRAMKAMDIN | ALBLESS BLDG FLAT NO 3 | 1ST FLOOR | THAKURDWAR ROAD | MUMBAI MAHARASHTRA | 400002100000000380000010 |
| IN30047640080133MAHESH KUMAR GUPTA HUF | MURARI LAL GUPTA | B2/12 PLOT NO 1 & 2 | SECTOR 58A | VANASHREE NERUL | NAVI MUMBAI MAHARASHTRA | 400706100000000100000010 |
| IN30047640087725SUNENA GARG | R K GARG | HOUSE NO 89 | SECTOR 7 | PANCHKULA | | 134109100000000600000010 |
| IN30047640099316NANDITA RAVINDRA | V T RAVINDRA | 24 SANKEY ROAD | HIGH GROUNDS | VASANTHNAGAR | BENGALURU KARNATAKA | 560001100000000500000010 |
| IN30047640101953CHALASANI KANCHANA RAO | CHALASANI SURYANARAYANA | CKRAO C/O KUD NARAHARI RAO | PLOT NO 313 VASANT NAGAR | KUKUTAPALLY | HYDERABAD | 500072100000000850000010 |
| IN30047640267317APARNA VERNEKAR | ARUN VERNEKAR | FLAT NO 6 | GEETRAJ APARTMENTS | 28/10 KOTHRUD | PUNE | 411029100000000350000010 |
| IN30047640291678DEBASIS BHATTACHERYA | HIMANGSU BHATTACHERJEE | BEHIND JIRAT HIGH SCHOOL | VILL JIRAT POST OFFICE JIRAT | DIST HOOGHLY POLICE STATION | BALAGARH | 712501100000000010000010 |
| IN30047640321175ASHOK KUMAR TULSIAN | SANWAR MALL TULSIAN | FLAT NO 7 BLOCK NO 5 | MANIKTALLA GOVT HOUSING ESTATE | NEAR DVC TOWER VIP ROAD | KOLKATA | 700054100000000520000010 |
| IN30047640384653R SEKHAR | S RAMAMOORTHY | NEW NO 45 OLD 19 | THIRD STREET POSTAL COLONY | WEST MAMBALAM | CHENNAI | 600033100000000500000010 |
| IN30047640409936MEENA DSOUZA | CHARLES DSOUZA | 506 NALANDA | OPP PRATAP SOCIETY | FOUR BUNGALOWS ANDHERI WEST | MUMBAI | 400053100000000100000010 |
| IN30047640423946K RADHA KRISHNAN | K ANANDA RAO | NO 19 GOPALAPURAM 8TH ST | GOPALAPURAM | CHENNAI | | 600086100000000112000010 |
| IN30047640426199JAGDISHCHANDRA HARGOVINDBHAI PATEL | HARGOVINDBHAI P PATEL | 4 PARVATI NAGAR RESIDENCY | OPP DIPGANGA SOCIETY | UNJHA MAHESANA | UNJHA GUJARAT | 384170100000000010000010 |
| IN30047640463837LUCY LEELA D SA | | FLAT-603 | LILOU VILLE CO OP SOC | WEST AVENUE NEAR RAMKRISHNA MISSION | MUMBAI MAHARASHTRA | 400054100000000150000010 |
| IN30047640466985IBRAHIM GULAM JIWA | GULAM MOHAMED JIWA | SINGAL FALIA | OPP TOWN HALL | AT PO KOSAMBA RS | DIST SURAT | 394120100000000002000010 |
| IN30047640469774ANIL RAMLAL CHAWLA | RAMLAL | B/42 B/203 | DAYANAND GEN A K VAIDYA MARG | GOKULDHAM GOREGAON EAST | MUMBAI | 400063100000000500000010 |
| IN30047640494289MONTY KETAN SHAH | KETAN LOMESHCHANDRA SHAH | A/603 ORCHARD | GODREJ GARDEN CITY JAGATPUR | TA DASKROI | AHMEDABAD GUJARAT | 382470100000000500000010 |
| IN30047640494302MRUNAL LOMESHBHAI SHAH | LOMESHBHAI R SHAH | 104 RACHNA APT 3 | FIRST FLOOR | SANDHKUVA GATE ST ROAD | NAVSARI | 396445100000000500000010 |
| IN30047640544778JOSHI RAJENDRA MAHADEO | MAHADEO DINKAR JOSHI | 58 PANMALA SHIVPRASAD SOC | SINHGAD ROAD | PUNE MAHARASHTRA | | 411030100000000028000010 |
| IN30047640579092NANAK SINGH | IQBAL SINGH | M/S IQBAL SINGH AND CO | BANK BAZAR | HOSHIARPUR | | 146001100000000200000010 |
| IN30047640579122DAVINDER SINGH | IQBAL SINGH | M/S IQBAL SINGH CO | BANK BAZAR | HOSHIARPUR | | 146001100000000100000010 |
| IN30047640588345RAJAN CHAWLA | K K CHAWLA | D 76 VIVEK VIHAR | DELHI | | | 1100951000000000010000010 |
| IN30047640593274NARENDER SINGH | GAJENDER SINGH | A-5 NEW BOMBAY RAILWAY | MENS SOC 1ST FLOOR | SECTOR-2 VASHI | NAVI MUMBAI MAHARASHTRA | 400703100000000100000010 |
| IN30047640596898E ANANTHASUBRAMANIAN | K ESWARAN | B - 308 SANGEETHA APARTMENTS | 5TH CROSS | MALLESWARAM | BANGALORE | 560003100000000912000010 |
| IN30047640723280ANIL KUMAR JHA | SAROJ KANT JHA | 3-139/9 | 501 SAI CHANAKYA AGNAMPUDI | NEAR CHRIST CHURCH | VISAKHAPATNAM A.P. | 530046100000000020000010 |
| IN30047640788872LALITA MOHAN MADIMAN | MOHAN MANGESH MADIMAN | 702 VERONA | HIRANANDANI GARDENS | POWAI | MUMBAI | 400076100000000650000010 |
| IN30047640790632DINESH SHRIPAD SHIKHARE | SHRIPAD | E- 502 RAHEJA RESIDENCY | KORAMANGALA 3RD BLOCK | NEAR BDA COMPLEX LANE | BANGALORE | 560034100000000400000010 |
| IN30047640809209K S MAHADEVAN | KALLUNGALMADOM | B 40 SHREE RADHA APTS | PLOT NO 3 SECTOR NO 9 | DWARKA PHASE NO I | NEW DELHI | 110075100000000142000010 |
| IN30047640811577SIVARAMAN GANESAN | GANESAN S | 20 M G COLONY | LINGANOUR | VEERAKERALAM ROAD | COIMBATORE TAMIL NADU | 64104110000000012000010 |
| IN30047640853230KUMUDINI RAJIV KAPADIA | RAJIV KAPADIA | 901 STERLING TOWER | HARISHCHANDRA GOREGAONKAR RD | GAMDEVI | MUMBAI | 400007100000000100000010 |
| IN30047640868856KRISHNAMURTHY HARIHARA BASKARAN | P KRISHNA MURTHY | OLD NO- 3 NEW NO- 5 A- 4 | FIRST FLOOR SHREYAS APARTMENT | BALAKRISHNA ROAD MYLAPORE | CHENNAI | 600004100000000200000010 |
| IN30047640871132NEERA BHARDWAJ | | A - 403 ELDORA BUILDING | HILL SIDE AVENUE | HIRANANDANI GARDENS POWAI | MUMBAI | 400076100000000600000010 |
| IN30047640878649ANIL KUMAR V N | NAGARAJA RAO V S | 12 SBM LAYOUT | HEBBAL | HIRANANDANI GARDENS POWAI | | 560024100000000050000010 |
| IN30047640916107KUNULA SATHYAMURTHY BALAJEE | K R SATHYA MURTHY | OLD NO 39 NEW NO 79 KUTCHERY ROAD | NEAR POST OFFICE MYLAPORE | NR TAMILNADU MERCANTILE BANK | CHENNAI TAMILNADU | 600004100000000200000010 |
| IN30047640936362REENA GOYAL | AJAY GOYAL | HOUSE NO 602 A | SECTOR - 46 | NEAR EICHER SCHOOL | FARIDABAD HARYANA | 121001100000000300000010 |
| IN30047640960810DATTAR SINGH SAWHNEY | S JAGJEET SINGH | F/B 27 TAGORE GARDEN | NEW DELHI | | | 110027100000000070000010 |
| IN30047641114862JEYSHREE RADHAKRISHNAN | K B RADHAKRISHNAN | E 1/2 1 BHIMASHANKAR SOC | SEC 19 A PLOT NO 13 | NERUL EAST | NAVI MUMBAI | 400706100000000300000010 |

| | | | | | | |
|---|----------------------------------|-------------------------------------|--------------------------------------|-------------------------------------|------------------------|-------------------------|
| IN30047641303122UMA MAHESWARI RAVI VENKATARAMAN | RAVI VENKATARAMAN | A/11 SHAKTI TOWERS | 109 GANDHI ROAD | VELACHERY | CHENNAI | 60004210000000764000010 |
| IN30047641335275BIPIN D SHINDE | D L SHINDE | C 4/12 AW CHS | SALUNKE VIHAR | KONDHWA | PUNE | 41102210000000007000010 |
| IN30047641419553PATEL KANKUBEN DHANJIBHAI | | 16 SHRINATH BUNGALOWS - I | NR VISAT PETROL PUMP OPP FULL STOP | SOCIETY MOTERA - CHANDKHEDA ROAD | CHANDKHEDA GANDHINAGAR | 38242410000000100000010 |
| IN30047641467639NEELAM MURLI NICHANI | MURLI TAHILRAM NICHANI | 22 AJAY APARTMENTS | 28 A S V ROAD | SANTACRUZ WEST | MUMBAI | 40005410000001200000010 |
| IN3004764150723ORAJEN J MEHTA | JAGMOHANDAS | 162 A GRAND PARADI | AUGUST KRANTI MARG | KEMPS KORNER | MUMBAI | 40003610000000025000010 |
| IN30047641551346SUDHA SATHIAGEESWARAN | SATHIAGEESWARAN | 12 A 06 SILVER OAK | ALLIANCE ORCHID SPRINGS | WATER CANAL ROAD KORATTUR RS | CHENNAI TAMIL NADU | 60007610000000500000010 |
| IN30047641574429RAJU SOMNATH PARPELLI | SOMNATH | S NO 41 / 4 D / 16 | SHRINAGAR SOC ANANDPARK ROAD | WADGAONSHERI | PUNE | 41101410000000002000010 |
| IN30047641581168RAJESH N GOTHI | NANDLAL A GOTHI | 702 TOWER NO 3 | RUSTOMJEE OZONE TOWER CHS LTD | OFF S V ROAD GOREGAON WEST | MUMBAI MAHARASHTRA | 40006210000000100000010 |
| IN30047641672088V SUNDARI | M SRINIVASAN | FLAT A JANA KIRAN | NEW NO 14 OLD 36 | UNNAMALAI AMMAL STREET | CHENNAI | 60001710000000250000010 |
| IN30047641697956CHETAN B PATEL | BHAGWANBHAI | D/204 AKASH RESIDENCY | OPP DEV CITY BUNGLOWS NR NIRMAN TOW | R C TECHNICAL ROAD GHATLODIA | AHMEDABAD | 38006110000000012000010 |
| IN30047641725907JAYASREE DEVINENI | D MADHUSUDANA RAO | 82 SANGEETH NAGAR | HYDERABAD | | | 50008210000000072000010 |
| IN30047641785172ARULSELVAN P | PERIASWAMY | NO 7/2A NEW POSTAL COLONY | 1ST FLOOR | T NAGAR | CHENNAI TAMIL NADU | 60001710000000001000010 |
| IN30047641883127NALINI RAMESH RAO | RAMESH RAO | FREIGHT CARRIERS PVT LTD | BEHRAMJI MANSION | SIR P M RD | MUMBAI | 40000110000000200000010 |
| IN30047641998302ARUN KUMAR S | | B 036 NANDANVAN VISHNU BAUG | OFF SV ROAD | ANDHERI WEST | MUMBAI | 40005810000000050000010 |
| IN30047642048180SURESH CHANDER GANDHI | MURLIDHAR GANDHI | D 49 NARAINA VIHAR | NEW DELHI | | | 11002810000000040000010 |
| IN30047642078640SUDHIR VINAYCHAND SHAH | VINAYCHAND TALAKCHAND SHAH | 201 ANISHA SUBHASH ROAD OPP | PARLE TILAK SCHOOL VILE PARLE | MUMBAI | | 40005710000003500000010 |
| IN30047642078762RAJENDRA VINAYCHAND SHAH | VINAYCHAND TALAKCHAND SHAH | 601 ANISHA SUBHASH ROAD OPP | PARLE TILAK SCHOOL VILE PARLE | MUMBAI | | 40005710000003500000010 |
| IN30047642093046PARESH RAJENDRA JOSHI | RAJENDRA | 58 SHIVPRASAD SOCIETY | PANMALA SP COLLEGE SINHGAD ROAD | NEAR SAHAWAS HALL | PUNE MAHARASHTRA | 41103010000000017000010 |
| IN30047642262520BHANU KRISHNAN | KRISHNAN SUNDARAM | 1310 1-B WING 13TH FLOOR | SAMARThA AAGAN OSHIWARAANDHERI WEST | OPP OSHIWARA POLICE | MUMBAI MAHARASHTRA | 40005310000000400000010 |
| IN30047642285860SUJATA NANDA | | A 1 BEAUTIA II PALM GROVES | 49 B T KAWADE ROAD | GHORPADI | PUNE | 41103610000000010000010 |
| IN30047642548129JAGDISHCHANDRA KASHIBHAI PATEL | KASHIBHAI PATEL | B 11 DHANLAXMI SOC 2 | KARELIBAUG | B/H BRIGHT SCHOOL | BARODA | 39001810000000020000010 |
| IN30047642550922RUPALI PANKAJ SHAH | PANKAJ SHAH | 7/8 NEELKAMAL | ROSHAN NAGAR | BORIVLI WEST | MUMBAI | 40009210000000065000010 |
| IN30047642782425R KANCHANA | B RADHAKRISHNAN | A-606 DSR SPRINGBEAUTY APT | ITPL MAIN ROAD | NEAR CMRIT COLLEGE | BENGALURU KARNATAKA | 56003710000000040000010 |
| IN30047642852817DNYANESHWAR UTTAM DEVKAR | UTTAM | SHREENATH RESIDENCY 1 | WING A FIRST FLOOR FLAT 101 | JAYDEEP NAGAR NAHUR | MUMBAI MAHARASHTRA | 40004210000000003000010 |
| IN30047642883619SUJATA LULLA | PRASHANT LULLA | F NO 121 PRIME ROSE | SERENE COLONY | GACHIBOWLI | HYDERABAD A P | 50003210000000035000010 |
| IN30047642978403SANTOSH DEWAN | RAMESH DEWAN | 478 | HAWA SINGH BLOCK | ASIAN GAMES VILLAGE COMPLEX | NEW DELHI | 11004910000000055000010 |
| IN30047642978592MANISHA JAIN | DULI CHAND CHHAJED | H NO - F 802 RESIDENCY TOWER | BLOCK A TO F SECTOR 52 | TEH - GURGAON | GURGAON HARYANA | 12200210000000008000010 |
| IN30047643009499SACHIN ARVIND DALAL | ARVIND | B/6 LAXMAN APARTMENT | OFF S V ROAD AZAD LANE | ANDHERI EAST | MUMBAI | 40005810000000300000010 |
| IN30047643037670MULLAPUDI SAKUNTALA | MALLAPUDI SURYA VENKATESWARA RAO | 401VINEYARD'S GOLDEN OAK APARTMENTS | PLOT 801 DEFENSE COLONY | SAINIKPURI | HYDERABAD | 50009410000000448000010 |
| IN30047643126056RAVINDRA KRISHNA SHANBHOG | KRISHNA | FREIGHT CARRIER PVT LTD | 1ST FLOOR BEHRAMJI MANSION | SIR P M ROAD FORT | MUMBAI | 40000110000000400000010 |
| IN30047643129852S SRINIVASAN | S V SUBRAMANIAM | 801 MAITRI HEIGHTS CHS | 74 BHAI DAJI ROAD | NEAR BM ROAD MUNGGA C R | MUMBAI MAHARASHTRA | 40001910000000200000010 |
| IN30047643139496AASHNA SARIN | RAKESH SARIN | NEW NO 29 OLD NO 15/4 | MASILAMANI ROAD NEAR BALAJI NAGAR | ROYAPETTAH | CHENNAI | 60001410000001718000010 |
| IN30047643166573SINDHU RAMAKANTHAN | ST RAMAKANTHAN | T/85 OFFICERS TEMP ACCN | NR BSO OFFICE GARRISON ENGG. (MAINT) | AF JALAHBLLI COMPLEX | BANGALORE | 56001310000000500000010 |
| IN30047643388568PADMASINI RAMAN | S RAMAN | 70 FIRST MAIN ROAD | RAJAANNAMALAI PURAM | CHENNAI | | 60002810000000260000010 |
| IN30047643415146SHOBHANA RAMACHANDHRAN | R RAMACHANDHRAN | TVS BUILDING | 7 B | WEST VELI STREET | MADURAI | 62500110000000170000010 |
| IN30047643424840VINOD ANAND AGRAWAL | ANAND | 201 MAHALAXKI BUILDING | 12TH N S ROAD JVPD SCHEME | VILE PARLE WEST | MUMBAI | 40004910000000100000010 |
| IN30047643440696GAURAV GUPTA | N K GUPTA | E 13 GEETANJALI ENCLAVE | NEW DELHI | | | 11001710000000250000010 |
| IN30047643456546R SRIKANTH | R RAMASWAMY | RT-518 | ROYALE TOWERS SHIPRA SUNCITY | INDIRAPURAM GHAZIABAD UTTAR PRADESH | | 20101410000000200000010 |
| IN30047643459508NABI KHAN QUARI MOHAMMAD | MASTAN KHAN | PO BOX NO 6902 | JEDDAH 21452 | SAUDHI ARABIA | | 99999910000000688000010 |
| IN30048410657254NARESH KALRA | OM PRAKASH KALRA | 72/73 MAHINDRA CHAMBERS | DR D N ROAD | FORT | MUMBAI | 40000110000000300000010 |
| IN30048411361018ANIL P SHETH | PREMCHAND SHETH | 51 MAHESHWARI SOCIETY | B/H GOOD LUCK AUTO | MEHSANA | | 38400210000000010000010 |
| IN30048413341418SANWARMAL BIYANI | | 77/B BINA APARTMENT | SIR M V ROAD | ANDHERI EAST | MUMBAI | 40006910000000500000010 |

| | | | | | | |
|--|----------------------------------|--------------------------------------|--------------------------------------|----------------------------------|------------------------------|--------------------------|
| IN30048413435034SRINIVASAN RANGARAJAN | SRINIVASAN | C /14 PRAKRITI APTS | 367/368 100 FEET BYE PASS RD | VELACHERY | CHENNAI | 60004210000000160000010 |
| IN30048416185524OZA RAJNIKANT NATHALAL HUF | | 1402 PRATAP HERITAGE | B WING L T ROAD | BORIVALI WEST | MUMBAI MAHARASHTRA | 40009210000000010000010 |
| IN30051310000810CHETAN N OZA | | PRABHAT COLONY | MONGHI BAI CHAWL | SANTACRUZ (E) | MUMBAI | 400055100000000030000010 |
| IN30051310012554MR YUNUS A POONAWALA | | 401 A PARK VIEW 4TH FLOOR | SANT SAVATA 2ND LANE | OPP MASINA HOSPITAL BYCULLA EAST | MUMBAI MAHARASHTRA | 40002710000000004000010 |
| IN30051310051413BHAVNA K SHAH | | EAST ASIATIC ELECTRIC CORP | 187 MANAHAR BLDG | LOHAR CHAWL | MUMBAI | 40000210000000002000010 |
| IN30051310060457KETAN B SHAH | BHOGILAL J SHAH | EAST ASIATIC ELECTRIC CORP | 187 MANAHAR BLDG | LOHAR CHAWL | MUMBAI | 40000210000000003000010 |
| IN30051310060473TEJAS A SHAH | ANIL B SHAH | EAST ASIATIC ELECTRIC CORP | 187 MANAHAR BLDG | LOHAR CHAWL | MUMBAI | 40000210000000003000010 |
| IN30051310084422ASHOK MORARJI CHHEDA | MORARJI CHHEDA | 1202 SOMNATH NEELKANTH VALLEY | RAJAWADI 7TH ROAD | GHATKOPAR EAST | MUMBAI | 40007710000000750000010 |
| IN30051310085584RAHUL PRATAPCHANDRA VORA | PRATAPCHANDRA VORA | 304 SHANTINATH 3RD FLOOR | SUDHA PARK SANTISUDHA NAGAR | OPP SHANTI PARK GHATKOPARE EAST | MUMBAI | 40007710000000100000010 |
| IN30051310086995JATIN PRATAPCHANDRA VORA | PRATAPCHANDRA VORA | FLAT NO 304 3RD FLR SHANTINATH TOWER | SUDHA PARK SHANTI SUDHA NAGAR | GARODIA NAGAR OPP SHANTI PARK | GHATKOPAR EAST MUMBAI | 40007710000000100000010 |
| IN30051310089129NARENDRA S TRIVEDI | SHANKERLAL | 34/ 36 PHOOL GALLI MODI BUILDING | GR FLOOR R 40 | BHULESHWAR | MUMBAI | 40000210000000015000010 |
| IN30051310108026SITA RAM S GHOPE | SONAJI GHOPE | F/701 BLDG NO 1 | USHA COMPLEX | BHANDUP WEST | MUMBAI | 40007810000000010000010 |
| IN30051310130630KANAKLATA SANGHVI | PARESHKUMAR | A-16-403 VEENA NAGAR | L.B.S ROAD | MULUND (WEST) | MUMBAI | 40008010000000006000010 |
| IN30051310168440BATUL MUSTUFA CHAKLASI | MUSTUFA ZOEB CHAKLASI | HASSINA BLDG B WING | FLAT NO 203 1ST HASANABAD LANE | SANTACRUZ WEST | MUMBAI | 40005410000000005000010 |
| IN30051310238009MUSTUFA ZOEB CHAKLASI | ZOEB TAIYEBBHAI CHAKLASI | B/203 HASINA HSG CO OP SOC LTD | 1ST HASANABAD LANE | SANTACRUZ W | MUMBAI MAHARASHTRA INDIA | 40005410000000020000010 |
| IN30051310258259NALINI PARIKH | CHIMANLAL PARIKH | 30 SHANTI NI KE'TAN | 322 DR B S AMBEDKAR ROAD | MATUNGA E | MUMBAI | 40001910000000002500010 |
| IN30051310262248HARSHAD MOHANLAL PATEL | MOHANLAL K PATEL | 22 POONAM APARTMENT | LINKING ROAD | SANTACRUZ (W) | MUMBAI | 40005410000000250000010 |
| IN30051310450513R VARADARAJAN | LATE M S RAMAMURTHY | B/705 BLUE HAVEN RAHEJA VIHAR | OFF CHANDIVLI FARM ROAD | POWAI ANDHERI EAST | MUMBAI | 400072100000001305000010 |
| IN30051310500525SANJAY D THAKKER | DHARAMSHI THAKKER | MANDAKINI CHS LTD C/11 UMA BLDG | OPP B R ROAD MODEL TOWN | MULUND WEST | MUMBAI | 40008010000000892000010 |
| IN30051310521096NITIN GHEWARCHAND DHOKA | GHEWARCHAND DHOKA | 12/6 VEER BHARAT SOCIETY | 266 BHAVANI PETH | PUNE | MAHARASHTRA | 41100210000000050000010 |
| IN30051310543846VISHAL DILIPKUMAR RATHOD | DILIPKUMAR RATHOD | FL 402 A/ WING B MANIK CHAND MALABAR | S N 595/2 MUNJERI KONDHWARD PUNE | OPP ZKS RESTAURANT | PUNE MAHARASHTRA INDIA | 41104010000000270000010 |
| IN30051310547007JATINDER SINGH CHAWLA | AVTAR SINGH CHAWLA | INDRA DARSHAN BUILDING | 14/503 OFF LINK ROAD OSHIWARA | ANDHERI WEST | MUMBAI | 40005310000000400000010 |
| IN30051310558170MR M S GARCHA | MR GURUDEV SINGH GARCHA | THE COSMOPOLITAN SOCIETY | FLAT NO 401 PL 5 AND 6 | PUSHPAK PARK AUNDH PUNE | MAHARASHTRA | 41100710000000010000010 |
| IN30051310611198KRISHNA VISHNU JOSHI | VISHNU GANESH JOSHI | 219 JAWAHAR NAGAR | ROOM NO 16 | GOREGAON WEST | MUMBAI | 40006210000000050000010 |
| IN30051310636778SMT ANITA RAGHUNATH POOJARI | MR RAGHUNATH PARAMESHWAR POOJARI | PALLAVI FLAT NO 25 2ND FLOOR | NEW MANIKLAL ESTATE S N M ROAD | GHATKOPAR WEST | MUMBAI | 40008610000000150000010 |
| IN30051310758005GOVIND HARIDASJI RATHI | HARIDAS | E9 902 RUNWAL ESTATE | GHODBUNDAR ROAD BEH R MALL | CHITALSAR MANPADA | THANE MAHARASHTRA INDIA | 40060710000000109000010 |
| IN30051310770868MANISH AGRAWAL | RISHIPRAKASH AGRAWAL | 101 CASA MARIA | D MONTE PARK ROAD | BANDRA WEST | MUMBAI | 400050100000000044000010 |
| IN30051310825453MOHIT GUPTA | B K GUPTA | B/10 ASHOKA NIKETAN | OPPOSITE VIGYAN VIHAR | DELHI | | 11009210000000010000010 |
| IN30051310869467JAIDEEP G | C GANAPATH RAJ | NO 37 PREM NIVAS | MOUNTAIN STREET 1ST BLOCK | JAYANAGAR EAST | BANGALORE | 56001110000000040000010 |
| IN30051310902132J JOTHY | M JAYARAM | NO 10 SRIRANGAMMAL KOIL STREET | CHENNAI | CHENNAI TAMIL NADU INDIA | | 60002110000000002000010 |
| IN30051310904192DATTARAM RAGHO PANHALKAR | RAGHO DHONDU PANHALKAR | 223/8715 KANNAMWAR NAGAR NO 1 | VIKHHOLI EAST | MUMBAI | | 40008310000000004000010 |
| IN30051311005964S FARIDA | SYED HUSSAIN | 81 158H PARAVATHI NAGAR | KALLUR KURNOOL | KURNOOL | KURNOOL ANDHRA PRADESH INDIA | 51800210000000010000010 |
| IN30051311016645MYTHILI PARTHASARATHY | N PARTHASARATHY | DEVAKOTTAI HOUSE OLD NO 18 | NEW NO 35 T P KOIL STREET | CHENNAI | CHENNAI | 600005100000000042000010 |
| IN30051311055552MRS SEETHA LAKSHMI NARAYANAN | MR R NARAYANAN | C-26 SHRIRAM SADHANA | GOKULA NR M S RAMAIIH KALYANA MANDAP | BANGALORE | BANGALORE | 560026100000000038000010 |
| IN30051311057633KRISHNAKUMAR U P | VASUDEVAN | NADUVATHERI HOUSE | VADAKKUMARI P O | KERALA | KERALA | 68057010000000200000010 |
| IN30051311068695K R ANANTHAKRISHNAN | RAMANATHAN | 4/2 SRIRAM GARDENS | 1/272A INDIRA NAGAR | CHENNAI TAMIL NADU INDIA | CHENNAI TAMIL NADU INDIA | 60011610000000797000010 |
| IN30051311073143TIRATH S SHAH | SURESH SHAH | 701 BAJAJ JAYSHREE BAJAJ ROAD | VILE PARLE WEST | MAHARASHTRA | MAHARASHTRA | 40005610000000128000010 |
| IN30051311079593ASHVINKUMAR DEVJIBHAI GABANI | DEVJIBHAI DHANJIBHAI GABANI | GABANI KIDNEY HOSPITAL | NEAR AURVED COLLEGE | SURAT GUJARAT | SURAT GUJARAT | 39500310000000125000010 |
| IN30051311104508MANOJ KUMAR G | GANAPATHRAJ | NO 37 MOUNTAIN STREET | IST BLOCK EAST JAYANAGAR | BANGALORE | KARNATAKA | 56001110000000020000010 |
| IN30051311145467VIJAY TARE | RAJARAM TARE | MODAK RUBBER AND TEXTILE IND LTD | 1ST FLOOR KONDIVITA RD | OPP CAMLIN HOUSE ANDHERI EAST | MUMBAI MAHARASHTRA INDIA | 40005910000000004000010 |
| IN30051311175298JAYASHREE BALAAJI | BALAAJI | OLD NO 35 NEW NO 6 | JAMBULINGAM STREET | NUNGAMBARKAM CHENNAI | TAMILNADU | 60003410000000020000010 |
| IN30051311205022RAJENDRAN R | RATHINASAMY | B7 METEOROLOGICAL STAFF QUARTERS | 50 COLLEGE ROAD | CHENNAI | TAMILNADU | 60000610000000002000010 |

| | | | | | | |
|--|-----------------------------------|--------------------------------------|--------------------------------------|--------------------------------|---------------------------|---------------------------|
| IN30051311220318KALYANI THIRUVENGADAM | S THIRUVENGADAM | 14 BAZULLA ROAD | T NAGAR | CHENNAI | TAMILNADU | 60001710000000100000010 |
| IN30051311267195SHAILAJA RAVINDRA RANADE | RAVINDRA RAMCHANDRA RANADE | 15 RANADE BUILDING | RAVIWAR KARANJA | NASHIK | | 422001100000000006000010 |
| IN30051311267790SMT M PADMA | M S PRASHANTH | 302 LAXMI NIVAS APTS NEAR USHA ENCLA | SHALIVAHANANAGAR | HYDERABAD | ANDHRA PRADESH | 500073100000000175000010 |
| IN30051311423766SURESH KRISHNAMOORTHY | M J KRISHNAMOORTHY | 150 RAMANUJAM SALAI | KARUMARIAMMAN NAGAR | VALASARAVAKKAM CHENNAI | TAMIL NADU | 600087100000000106000010 |
| IN30051311433319MANISH KRISHIPRAKASH AGRAWAL | | 101 CASA MARIA D MONTE PARK ROAD | MUMBAI WEST | MUMBAI | | 400050100000000050000010 |
| IN30051311466269SUDHA KRISHNADASAR | KRISHNADASAR | NO 451 III CRS AMS L/O | VIDYARANYAPURA BG | BANGALORE | KARNATAKA | 560013100000000500000010 |
| IN30051311515863JEEVAN CHANDRA TRIPATHI | DHARMA NAND TIWARI | 15A DHAVAL GIRI BUILDING | ANUSHAKTI NAGAR | BARC COLONY | MUMBAI MAHARASHTRA | 400094100000000012000010 |
| IN30051311539564VIJAY P WADHWA | PAHLAJ G WADHWA | 3B BLOCK I DOSHI LLANSTEPHEN | 95 MCNICHOLS ROAD CHETPET | CHENNAI | TAMIL NADU | 600031100000000360000010 |
| IN30051311655188CHANDRAKANT CHAUGULE | MAHADEO CHAUGULE | 303 NEELKAMAL C H S L PLOT 45 | SECTOR 13 KHANDA COLONY | NEW PANVEL WEST | NEW MUMBAI | 410206100000000007000010 |
| IN30051311657649USHA VENKATACHALAM | VENKATACHALAM SUBRAMANIAM | D/13 INDRASUKH CHS | 4 BUNGALOWS ROAD | ANDHERI WEST | MUMBAI | 400053100000000500000010 |
| IN30051311670090P ASHOK KUMAR | B PREAMCHAND | 10 VELLALA STREET | PURASAWALKAM | CHENNAI | TAMILNADU | 600084100000000020000010 |
| IN30051311682042FALGUNI J JOSHI | JVALANT JOSHI | 9 SNEHAL SOCIETY | MAHAVIR NAGAR | HIMMATNAGAR | GUJARAT | 383001100000000150000010 |
| IN30051311705738A ABIRAMI | N ANANTHA PADMANABAN | FLAT E FIRST FLOOR 43 SBI COLONY | EXTN NANGANALLUR | CHENNAI | TAMILNADU | 600061100000000050000010 |
| IN30051311848420BADRINARAYANAN T N | NARAYANAKANNAN T | PLOT NO 2 PADMAVATHY NAGAR | NEW PERUNGALATHUR | NEAR SHARMILA NAGAR | CHENNAI TAMIL NADU INDIA | 600063100000000040000010 |
| IN30051311852395NARAYANA BHAT K | NARASHIMA BHAT | KODANDLOOR HOUSE | P O ADYANADKA | KARNATAKA | | 574260100000000012000010 |
| IN30051311896952NAVEEN KUMAR | SHANKAR RAO ARANKAL | NO 140/2 G 2B PRASIDHI APTS | 2ND MAIN ROAD | BIKASIPURA BANGALORE | BANGALORE KARNATAKA INDIA | 560078100000000001000010 |
| IN30051311905665MANISH KUMAR BAKREWAL | OMPRAKASH BAKREWAL | CHHOTANAGPUR SALES AGENCY | MAIN ROAD BISTHPUR | JAMSHEDPUR | JHARKHAND | 831001100000000050000010 |
| IN30051312015939ANUJA VIJAY | PRADEEP KUMAR VIJAY | PRADEEP KUMAR VIJAY SHRI GOVIND | SAHAAY VIJAY NEAR ASHOKA CINEMA | ALWAR | RAJASTHAN | 301001100000000220000010 |
| IN30051312052290HEMANT BALKRISHNA PANCHAKSHARI | BALKRISHNA | BLOCK NO 11 SARGENT HOUSE | J A ALLANA MARG | NR ELECTRIC HOUSE | MUMBAI | 400039100000000100000010 |
| IN30051312066877LAXMIKANT DESHPANDE | PRABHAKAR DESHPANDE | A/4 SHIVSHRADDHA CHS NANDIVLI ROAD | DOMBIVLI EAST | THANE | RAIGAD | 400002100000000002000010 |
| IN30051312073245QUTBUDDIN AHMEDALI DORIWALA | AHMEDALI SAFDERALI DORIWALA | EASTER VILLA GR FLR | 4TH ROAD T P S III | SANTACRUZ EAST | MUMBAI | 400055100000000600000010 |
| IN30051312130425GIRISH KAMLAKAR PATIL | KAMLAKAR K PATIL | POST MOHOPADA MUKKAM CHAMARLI | TALUKA KHALAPUR | OPP GRAMPANCHAYAT CHAMARLI | RAIGAD | 410222100000000007000010 |
| IN30051312146828KAVITA P | K PRATHVI RAJ | 1ST FLOOR 225 | WEST MASI STREET | MADURAI | TAMILNADU | 625001100000000080000010 |
| IN30051312180719S K NATARAJAN | KRISHNAMURTHI S | G3 LAKSHMI FLATS NO 7 | RAJAJI STREET SAIDAPET CHENNAI | NEAR ARANGANATHAN SUBWAY | CHENNAI TAMIL NADU INDIA | 600015100000000010000010 |
| IN30051312308073AMIT G PATEL | GHANSHYAMBHAI T PATEL | 203 VASANT VIJAY M G CROSS ROAD NO 4 | BEHIND PATEL NAGAR | KANDIVALI WEST | MUMBAI MAHARASHTRA INDIA | 400067100000000250000010 |
| IN30051312334569SUDHA ASHWIN DALAL | ASHWIN SHANTILAL DALAL | 3 KAILASH NEKETAN 322 | L D RUPARELL RD | HANGING GARDEN | MUMBAI | 400006100000000082000010 |
| IN30051312334737SRINIVAS K C | CHANDRAHASA KABADI VENKATARAMANSA | NO 22 1ST A CROSS | SUBBANNA GARDEN | BANGALORE | KARNATAKA | 5600401000000000055000010 |
| IN30051312433025GURKIRPAL SINGH | SARDAR JAGJIT SINGH | 414 RAJMAHAL VILAS EXTENSION | 5TH CROSS 12TH MAIN | BANGALORE | KARNATAKA | 560080100000000030000010 |
| IN30051312535872P RAMAKRISHNA KAMATH | NARASIMHA KAMATH | S/O P NARASIMHA KAMATH | SRI MAHAGANAPATHI STORES | ANANDAPURAM | SAGAR KARNATAKA INDIA | 577412100000000075000010 |
| IN30051312571972MAHESH DAAMAN TEJWANI | DAAMAN LEKHRAJ TEJWANI | B/102 RACHNA GARDEN | MULUND COLONY POWAI CHOWK | MULUND WEST | MUMBAI | 400082100000000110000010 |
| IN30051312652547RAJANI NAYAK | RABINDRANATH NAYAK | H NO 15 8 446 KADRI | KARNATAKA | KARNATAKA | | 575003100000000015000010 |
| IN30051312679927BALAKRISHNA SARALAYA | DAMODARA SARALAYA | GEETHA KRISHNA | KADRI TEMPLE ROAD | MANGALORE | KARNATAKA | 575002100000000200000010 |
| IN30051312695012SATYA PAL MALIK | BRIJ LAL MALIK | ZP 13 BLOCK ZP | PITAMPURA | NEW DELHI | | 110034100000000002000010 |
| IN30051312789430R GANAPATHI SUBRAMANIAN | N RAMASUBRAMANIAN | NO 4 SATHYAMOORTHY STREET | VASANTHA NAGAR 3RD STREET | MADURAI | TAMIL NADU | 625008100000000090000010 |
| IN30051312842219BHAVANA DOMADIA | NANDLAL GANDHI | FLAT NO 11 2ND FLOOR | 26 BAKUL BAGAN ROW | KOLKATA | WEST BENGAL | 700025100000000010000010 |
| IN30051312846412SHARMILA LEKHENDRA PARMAR | LEKHENDRA PARMAR | 1301 13TH FLOOR BLISS KASA | BHAVANI SHANKAR ROAD NR KABUTARKHANA | DADAR WEST NEXT TO KINGS KREST | MUMBAI MAHARASHTRA INDIA | 400028100000000010000010 |
| IN30051312862377T RENGANATHAN | THANGADURAI | 31 A KARIKALAN STREET KURINCHI NAGAR | CHROMPET | CHENNAI | TAMIL NADU | 600044100000000030000010 |
| IN30051312923873MUKESH LALCHAND SOLANKI | LALCHAND | RADHAKRISHNA NIWAS NO 3 2ND FLOOR | BLOCK NO 5 DAGADI WADI S K BOLE ROAD | DADAR WEST | MUMBAI | 400028100000000006000010 |
| IN30051312957104KAMAL MEHTA | | NO 66 SYMBIOSIS JAINAM APT | FLAT NO 3A 3RD FLOOR RATNAVILAS RD | BASAVANAGUDI | BANGALORE KARNATAKA INDIA | 560004100000000730000010 |
| IN30051312968482JAJU ABHAY DAMODAR | DAMODAR MADANLAL JAJU | S NO 48/2/1 ONYNESH PARK | PHASE 1 PHASE CHANDRARANG HERITAGE | FL/6 PIM GURAV | PUNE | 411027100000000010000010 |
| IN30051312990239AVINASH A PUNJABI | AMAR H PUNJABI | A 205 KAILASH PARK CHIRAG NAGAR | OPP NAVAL DEPOT | GHATKOPAR WEST | MUMBAI | 400086100000000120000010 |
| IN30051313018182PATEL RITESHKUMAR RASHIKLAL | PATEL RASHIKLAL PUNJABHAI | 1/109 PATEL VAS AT AND POST AMINPUR | TA PRANTIJ DIST SABARKANTHA | PRANTIJ | GUJARAT | 383205100000000500000010 |

| | | | | | | |
|---|---------------------------------|--------------------------------------|-------------------------------------|--------------------------------|-----------------------------------|--------------------------|
| IN30051313132559BIPINCHANDRA HIMATLAL GANDHI | HIMATLAL CHUNILAL GANDHI | B/406 SHEETAL SHOPPING CENTRE | B P ROAD KHARIGAON NAKA | BHAYENDER | THANE | 40110510000000100000010 |
| IN30051313208615VISHAL SRIVASTAVA | SHRI BAJRANG KUMAR SRIVASTAVA | G 457 12TH STREET ARJUNA ESTATE | GAMMA 2 GREATER NOIDA | NOIDA | UTTAR PRADESH | 20130810000000004000010 |
| IN30051313314989SURENDRANATH BANERJEE DR KATRAGADDA | NARASIMHA RAO KATRAGADDA | 8 2 185 KUMMARIGUDA | SEUNDERABAD | NEAR PASSPORT OFFICE | HYDERABAD TELANGANA INDIA | 500003100000000159000010 |
| IN30051313348520GOVIND RAO DIXIT | BHAL CHANDRARAO DIXIT | B 109 PHASE III DEEP JOTI PALES ARCH | KOLAR ROAD | BHOPAL | MADHYA PRADESH | 46201610000000020000010 |
| IN30051313407162ANUJ KUMAR GOENKA | | FLAT NO 3A BLOCK F | PUSP VIHAR APPTS | EXHIBITION ROAD PATNA | BIHAR | 80000110000000022000010 |
| IN30051313413067JESBIN SAJJU THAMBI | RAMADAS | KANAKKASSERI HOUSE | PO KOMMERI | KOZHIKODE | KERALA | 67300710000000002000010 |
| IN30051313461902SANGHAMITRA BORAH | SIVA NATH BORAH | NO 12 TECHNOLOGIES INDIA PVT LTD | DIVYASHREE TECHNOLIS YAMALUR POST | LOGICA CMG BANGALORE | KARNATAKA | 56003710000000030000010 |
| IN30051313560048RAGHUVIR PREMANAND DESHPANDE | PREMANAND VASDEV DESHPANDE | 1/A WING SHRI UDAY CHS LTD | JAIHIND COLONY GHANSHYAM GUPTA MARG | DOMBIVLI WEST | THANE | 42120210000000001000010 |
| IN30051313587412SULOCHANA CHALAMALA | KASTHURIREDDY | FLAT 3D ARATHI APTS | 105 HABIBULLAH ROAD T NAGAR | CHENNAI | TAMIL NADU | 60001710000001000000010 |
| IN30051313603408DHAVALKUMAR KANAIYALAL PATEL | KANAIYALAL GOPALJI PATEL | H 303 SHEETAL COMPLEX CHS | OFF MIRA BHAYANDAR ROAD | MIRA ROAD EAST NEAR R N A VIVA | THANE MAHARASHTRA | 40110710000000001000010 |
| IN30051313637686VIJAYKUMAR N SHINDE | NARAYAN D SHINDE | 7/201 OMKAR APTS NR RAHEJA HOSPITAL | MACHHIMAR COLONY | MAHM W | MUMBAI | 400016100000000010000010 |
| IN30051313653999JAGDISH PATEL | NAROTTAMDAS MOTIBHAI PATEL | ROOM NO 7 A CHANDRA BHUVAN | MARVE ROAD | MALAB WEST | MUMBAI | 40006410000000018000010 |
| IN30051313658919A NARAYANAMURTHY | PALANICHAMY ANNAMALAICHAMY | 617/1 T H ROAD | TONDIARPET | CHENNAI | TAMIL NADU | 60008110000000028000010 |
| IN30051313670289PRAMOD KUMAR MUTHU | NARAYANAN CHETTY MUTHU | NO 780 5TH CROSS 9TH MAIN | BHUVANESHWARI NAGAR | BSK 3RD STAGE KATHRIGUPPE | BANGALORE KARNATAKA INDIA | 560085100000000010000010 |
| IN30051313712250ALWIN THOMAS | THOMAS | THERAK ATHANADIYIL VALAVOOR PO | KOTTAYAM | KERELA | | 68663510000000002000010 |
| IN30051313769470AKSHARA SIDDHARTH INAMDAR | ASHOK GOVIND GADGIL | 759/18 SUMAN VIKAS DECCAN GYMKA | PUNE | MAHARASHTRA | | 41100410000000001000010 |
| IN30051313779232VASUDEVA RAO NALAJALA | LAKSHMI NARASIMHA RAO NALAJALA | LAKSHMI NARASIMHARAO | 3 363 MUNDALAPADA | KRISHNA | HYDERABAD ANDHRA PRADESH INDIA | 52119010000000020000010 |
| IN30051313848369ANIFA BERNADITA JUDITA PEREIRA | MIGUEL XAVIER PEREIRA | E 202 SUNFLOWER THAKUR VILLAGE | OFF W EXPRESS HIGHWAY KANDIVALI E | BEHIND GOKUL CONCORDE | MUMBAI MAHARASHTRA INDIA | 400101100000000100000010 |
| IN30051313882572MAHESH RAMA MURTHY | RAMA MURTHY VISHWANATHAN | A 113 MAJESTIC MANSION 1 11 200 | BEGUMPET | HYDERABAD | ANDHRA PRADESH | 50001610000000015000010 |
| IN30051314076254PRIYA N | NAVARATHANMAL BARLOTA | OLD NO 11 NEW NO 21 | KRISHNAN KOIL STREET | MANNADY CHENNAI | TAMILNADU | 60000110000000013000010 |
| IN30051314124900R P JESTHMAL RATHOD | LATE PUKHRAJ RATHOD | NO 18/1 UTTARADI MUTT LANE | I CROSS CHICKPET | BANGALORE | KARNATAKA | 560053100000000112000010 |
| IN30051314275734KUMAR P | PADMANABHAN PILLAI | B 272 ONGC COLONY WS NR JANTANAGAR | MEHSANA HIGHWAY SABARMATI | AHMEDABAD | GUJARAT | 38000510000000004000010 |
| IN30051314358982BHAVYA CHHAOCHHARIA | ARUN KUMAR CHHAOCHHARIA | HARI NIWAS SAKTI VIHAR COLONY | REWA ROAD | OPPOSITE BONANZA SCHOOL | SATNA MADHYA PRADESH | 485001100000000190000010 |
| IN30051314381672ANUBHA KHANDELWAL | SANJAY KHANDELWAL | 17 E 376 C H B | JODHPUR | RAJASTHAN | | 342008100000000038000010 |
| IN30051314534639RAVI KUMAR VEDANGI | RAM MOHAN RAO VEDANGI | PLOT NO 352 D/NO 5 563 | CHETANA HOUSING COLONY | CHANDRA REDDY NAGAR OLD ALWAL | SECUNDERABAD ANDHRA PRADESH INDIA | 50001010000000002000010 |
| IN30051314565143JAYSHREE KESHAVLAL PATEL | KESHAVLAL JAMNADAS PATEL | PATKARS OLD BLOCK NO 5 | LALITA SADAN GROUND FLOOR | S V ROAD BANDRA WEST | MUMBAI MAHARASHTRA | 400050100000000170000010 |
| IN30051314594568SUNIL VASANTRAO KULKARNI | VASANTRAO BHAGAWANTRAO KULKARNI | ALAKAPURI HSG SOCIETY VINIT BUILDING | FLAT NO 6 20/6 PAUD ROAD NEAR VANAZ | KOTHRUD PUNE | MAHARASHTRA | 411038100000000012000010 |
| IN30051314771297MOHIT JAIN | MAHENDRA JAIN | SWE MOTOROLA INDIA ELE PVT LTD 66/1 | PLOT 5 BAGMANE TECH PARK | CV RAMAN NAGAR BANGALORE | KARNATAKA | 560093100000000100000010 |
| IN30051314787816K S NARASIMHACHAR | KADAMBI SRINIVASA IYENGAR | NO 41/A 9TH MAIN VINAYA MARGA | SIDDARTHA NAGAR | MYSORE KARNATAKA INDIA | | 570011100000000052000010 |
| IN30051314856719SAPNA H MAHESHWARI | M S MAHESHWARI | D 104 KAVITADHAM SOCIETY | B/H BOB ZADESHWAR | OPP MADURAM PARTY PLOT | BHARUCH GUJARAT INDIA | 39201110000000040000010 |
| IN30051314865152SANJAY KUMAR BHAT | OMKAR NATH BHAT | H NO 94 IST FLM RIGHT ASHOKA ENCLAVE | PART 1 SECTOR 35 | FARIDABAD | HARYANA | 121001100000000007000010 |
| IN30051314944397SHANTHERI M PAI | B H MUKESH PAI | D NO 11 5 483/1 | LAXMI KRIPA | GOWRI MUTT STREET | MANGALORE KARNATAKA | 57500110000000094000010 |
| IN30051315005834PANKAJ KEWALRAM MAKDE | KEWALRAM HARIBHAU MAKDE | A 8 PUNEET DARSHAN CO OP SOCIETY LTD | GANDHI NAGAR DOMBIVLI E | MUMBAI | MAHARASHTRA | 42120110000000001000010 |
| IN30051315064572KRITHIKA KRISHNAN | KRISHNAN MEENAKSHI SUNDARAM | NO 8 ANANNDHAM APTS NEW NO 34/8 | THATCHIARUNACHALAM ST MYLAPORE | CHENNAI | TAMIL NADU | 600004100000000080000010 |
| IN30051315462602SINGH CHAMAN VERMA | SHREE CHAND | RZ 154/B STREET NO 7 | EAST SAGAR PUR | NEW DELHI | | 11004610000000023000010 |
| IN30051315584114PUSHPA BAI | R P JESTHMAL | 18/1 AN LANE UTTARDHI MUTT | COTTON PET | BANGLORE | KARNATAKA | 56005310000000033000010 |
| IN30051315701194AMRATLAL NEMCHAND | DILIPKUMAR AMRATLAL KAPADIA | 29 SEA CASTLE ROOM NO 8 | 4TH FLOOR CHOWPATY | MUMBAI | MAHARASHTRA | 40000710000000050000010 |
| IN30051315972796ABHILASHA RAI | RAVINDRA SINGH YADAV | 137 | CIVIL LINES | BAREILLY | | 243001100000000243000010 |
| IN30051316221022R SRIDEVI | S RAJAGOPALAN | A4 SREYASNANDINI | 125 ST MARYS ROAD | CHENNAI | TAMILNADU | 60001810000000012000010 |
| IN30051316242063S D SHANMUGASUNDARAM | K S DAMODARAN | NO 50 PULLA AVENUE | SHENOY NAGAR | CHENNAI | TAMIL NADU | 60003010000000003000010 |
| IN30051316486867KALYANASUNDARAM G | SOMASUNDARAM GOVINDARAJ | 9/4 HOME FINDERS ESTATE | THIRUVALLUVAR SALAI | RAMAPURAM | CHENNAI TAMIL NADU INDIA | 60008910000000006000010 |
| IN30051316707820MANISHA GUPTA | KAILASH C GOVIL | 6 528 33 RD ROAD | KHAR W | MUMBAI | MAHARASHTRA | 40005210000000015000010 |

| | | | | | | |
|---|-------------------------------|--------------------------------------|-------------------------------------|--------------------------------------|---------------------------------|---------------------------|
| IN30051316725615USHA JAIN | GULAB CHAND JI | 51 MAHADEV TOTLA NAGAR | OPP SHIV MANDIR | NEAR LOKHAN | INDORE MADHYA PRADESH INDIA | 45200110000000001000010 |
| IN30051316740222HARISH KRISHNA GAIKWAD | KRISHNA TATU GAIKWAD | B 2 PANCHRATNA CO OP HSG SOC NR TIN | BLDG BETURKAR PADA KALYAN WEST | KALYAN | MAHARASHTRA | 421301100000000100000010 |
| IN30051316763792ASHUTOSH RASTOGI | SHIV BABU RAM | S/O SHIV BABU RAM | 40 RASTOGI GANJ FATEHPUR | FATEHPUR | FATEHPUR UTTAR PRADESH INDIA | 212601100000000025000010 |
| IN30051316977554KAPIL MOHAN MUDLIAR | MOHAN SAMPATRAO MUDLIAR | FLAT NO 102 PLOT NO 62 | SEC 19 NERUL | NAVI MUMBAI | MAHARASHTRA | 400706100000000010000010 |
| IN30051317134015RASHMI R POTNIS | VLASANT V RAJE | A 502 OMKAR CO OP HSG SOCIETY | BAL GOVINDAS MARG | PLOT NO 88 MUMBAI | MAHARASHTRA | 400016100000000006000010 |
| IN30051317197264J SRIDHAR | V JINADOSS | 8 SRINIVASA IYER STREET | EXTENSION WEST MAMBALAM | MAHALAKSHMI KALYANA MANDAPAM | CHENNAI TAMIL NADU | 600033100000000022000010 |
| IN30051317284657MALTI DHARMENDRA VARA | DHARMENDRA VARA | CHITRAKUT APARTMENT 201 | AMBA VIJAY ESTATE NEAR GITA MANDIR | JAMNAGAR | GUJARAT | 361008100000000010000010 |
| IN30051317308723SAKET PRADEEP SAHASRABUDDHE | P S SAHASRABUDDHE | KHADIA POLE 2 | BABAJIPURA | RAJMAHAL RD | VADODARA GUJARAT | 390001100000000050000010 |
| IN30051317370783G CHANDRA MOHAN | K GAJENDRAN | NEW NO 13 OLD NO 6 EMBAR NAIDU | STREET DHANALAKSHMI ILLAM | VILLIVAKKAM OPPOSITE ANAND JEWELERS | CHENNAI TAMILNADU | 600049100000000002000010 |
| IN30051317386652SANGEETA MAHENDRA JAIN | MAHENDRA JAIN | B 1101 11 FLOOR | GUNDECHA GARDENS DATTARAM KHAMKAR | MARG LALBAUG | MUMBAI MAHARASHTRA | 400012100000000060000010 |
| IN30051317573047PATEL RAMESHBHAI P | P K PATEL | A/32 AKHAND ANAND SHANKAR HARI PARK | TORNAMATA ROAD | BORSAD GUJARAT | | 388540100000000030000010 |
| IN30051317607266SESHADRI N | NARASIMHAN | PLOT NO 367 | K K NAGAR | NEAR REMUKI | MADURAI TAMILNADU | 625020100000000126000010 |
| IN30051317700310KHANDWE AJIT ARVIND | ARVIND KASHINATH KHANDWE | LARSEN AND TOUBRO LTD | A 19/A 10 MIDC | AHMEDNAGAR MAHARASHTRA | | 414001100000000030000010 |
| IN30051317837656S SURYA NARAYANAN | S SANKARA NARAYANAN | PLOT NO 1A DOOR NO 12G LAKSHMI | APARTS 1ST CROSS ST GANDHI NAGAR | ALWARTHIRU NGR B/H MEGA MART | CHENNAI TAMIL NADU | 600087100000000010000010 |
| IN30051317849245V RAGHU | VENKATACHARI | NO 12 B SHANMUGAM ROAD | TAMBARAM | NEAR BATA SHOWROOM | CHENNAI TAMIL NADU | 600045100000000312000010 |
| IN30051317865269AKHILESH CHANDRA MISHRA | RAMLAKHAN MISHRA | S/O: RAMLAKHAN MISHRA | GRAM-RAJNAGAR NEAR IRRIGATION | COLONY RAJNAGAR | CHHATARPUR MADHYA PRADESH INDIA | 471625100000000139000010 |
| IN30051318108942RUPAL MINESHBHAI PATEL | MINESHBHAI PATEL | 2 A FIRST FLOOR | ROW HOUSE PALLAVI APARTMENT | NAVARANGPURA | AHMEDABAD GUJARAT | 380009100000000075000010 |
| IN30051318116854MADHUBEN V PATEL | VALLABH BHAI PATEL | 2/A 1ST FLOOR PALLAVI APPT | OPP MEM NAGAR FIRE STATION | NAVRANGPURA | AHMEDABAD GUJARAT | 380009100000000150000010 |
| IN30051318137984DHANESWAR PAIKARAY | BHARAT CHANDRA PAIKARAY | C/O H RAMA CHANDER | PLOT NO 7 1 632 105 AT BAPU NAGAR | SR NAGAR BESIDE ALMAS LINE | HYDERABAD ANDHRA PRADESH | 500038100000000010000010 |
| IN30051318189340QUANTUM RAINMAKER PRIVATE LIMITED | | 901 SHROFF TOWER | SODAWALA LANE | BORIVALI WEST MUMBAI | MAHARASHTRA | 400092100000000100000010 |
| IN30051318238152SUNIL ROSHAN DSOUZA | CYRIL DSOUZA | 3 13 SUNSONIL DREAM HOUSE | HANDADI BRAHMAVAR | NEAR BOBUSWAMI DEVASTNAM | UDUPI KARNATAKA | 576213100000000020000010 |
| IN30051318261404KAPIL DEO VERMA | RAM PRAKASH VERMA | G 80 LAJPAT NAGAR 1 | NEW DELHI DELHI | | | 110024100000000002000010 |
| IN30051318369756MANJU N GANDHI | NARENDRA S GANDHI | C 601 PLEASANT PALACE SOCIETY LTD | SODAWALA EXT LANE | BORIVALI WEST MUMBAI | MAHARASHTRA | 400092100000002000000010 |
| IN30051318378637NARENDRA S GANDHI | SUNDERLAL GANDHI | C 601 PLEASANT PALACE CO OP HSG | SOC LTD SODAWALA EXT LANE | BORIVALI WEST | MUMBAI MAHARASHTRA | 400092100000001000000010 |
| IN30051318510182USHA NIGAM | ANAND SWARUP NIGAM | 448/48A THAKURGANJ | NAGARIA SHIV MANDIR | LUCKNOW UTTAR PRADESH | | 226003100000000020000010 |
| IN30051318518643ALOK AGRAWAL | MATHURA PRASAD AGRAWAL | FLAT NO A 1112 BRIGADE OMEGA | BANASHANKARI 6TH STAGE | BANGALORE SOUTH SUBRAMAYAPURA | BANGALORE KARNATAKA INDIA | 560061100000000015000010 |
| IN30051318567302VEENA VERMA | RAGHUBIR SINGH | RZ 154/B GALI NO 7 | EAST SAGAR PUR | NEW DELHI DELHI | | 1100461000000000014000010 |
| IN30051318633154NARAYAN DEBATA | BRUNDABAN DEBATA | S1 2ND FLR SAI MADHURA | GOKUL APTS UTTRAHALLI MAIN RD | CHIKKALASANDRA | BANGALORE KARNATAKA | 560061100000000030000010 |
| IN30051318755859PARAKH SUMAN DHYAN CHAND | LEKH CHAND LUNAWAT | I 602 JMD GARDENS SOHNA ROAD | SECTOR 33 ISLAMPUR 97 | GURGAON NEAR SUBHASH CHOWK | GURAGAON HARYANA INDIA | 122018100000000029000010 |
| IN30051318873856SACHIN JAYANTILAL PITRODA | JAYANTILAL MOHANLAL PITRODA | 2/VENSIMAL KALACHAND BUILDING GRD FL | R FLAT NO 2 DINANTH MANGESHKAR MARG | FORJETT HILL OPP BHATIA HOSPITAL | MUMBAI MAHARASHTRA | 400036100000000010000010 |
| IN30051318905150SUJATA JAGANNATH PAGARE | JAGANNATH LAHU PAGARE | 402 SAIKRIPA APT | RAMDAS WADI | SANTOSHI MATA RD | KALYAN MAHARASHTRA | 421301100000000010000010 |
| IN30051319000668CHAKRADHAR PATHAK | RAMNAUMI PATHAK | HANUMAN NAGAR WARD 1 | BHITI | MAU UTTAR PRADESH | | 275101100000000025000010 |
| IN30051319091579LAKHBIR KAUR SAWHNEY | BALWANT SINGH SURI | F/B 27 TAGORE GARDEN | SANATAN DHARAM MANDIR | NEW DELHI DELHI | | 110027100000000005000010 |
| IN30051319106302DIVYA LOBO | WALTER LOBO | ADISHA NO 410 | 2CC CROSS OMBR LAYOUT | BANASWADI | BANGALORE KARNATAKA INDIA | 560043100000000003000010 |
| IN30051319144865K UMAMAHESWARI | K RAMASUBRAMANIAM | 11 NEW 15 SAKTHIVIHAR | 9TH STREET TATABAD | OPP TO GANGAKEUARI THEATER COMPLEX | COIMBATORE TAMIL NADU | 641012100000000030000010 |
| IN30051319201527G CHITHRA | R GANAPATHI SUBRAMANIAN | 4 SATHYA MOORTHY STREET | VASANTHA NAGAR | 3RD ST EXTN OPP TO BODI RAILWAY LINK | MADURAI TAMIL NADU | 625003100000000090000010 |
| IN30051319205573SURESH RAO ANUMALASETTY | VENKATESWARA RAO ANUMALASETTY | A/201 NEW SWAPNIL CHS LTD | GOKULRAJ KANTI NAGAR | ANDHERI EAST | MUMBAI MAHARASHTRA INDIA | 400059100000000014000010 |
| IN30051319330682SHARDA DEVI VYAS | MANGAL CHAND PANDIA | 402 RAJENDRA APT | ASAR ALI | NEAR ADARSH PARK | BHIWANDI MAHARASHTRA | 4213021000000000036000010 |
| IN30051319396816ADITYA RAJAN SULE | RAJAN SULE | 501 KRISHNA TOWER | OPP BANK OF BARODA | R V DESAI ROAD | VADODARA GUJARAT | 390001100000000010000010 |
| IN30051319503708VINCE JOHNSON | JOHNSON | 176 KARTHIK NAGAR LRDE LAYOUT | DODDANEKUNDI POST | BEHIND HDFC BANK | BANGALORE KARNATAKA INDIA | 560037100000000030000010 |
| IN30051319539372VIJAYAVENI N | NATARAJAN | NO 691 1ST FLOOR 14TH CROSS | 29TH MAIN BTM LAYOUT | NEAR MADIWALA LAKE | BANGALORE KARNATAKA INDIA | 560076100000000070000010 |
| IN30051319583641DEEPAK BHANDARI | UTSAV RAJ BHANDARI | 602 VRAJ APARTMENT | RACE COURSE | OPP VANIJYA BHAWAN | VADODARA GUJARAT | 390007100000000160000010 |

| | | | | | | |
|--|-------------------------------|--|--------------------------------------|-------------------------------------|------------------------------|-------------------------|
| IN30051319609562KRISHNA CHAITANYA CH | RAMESH | H NO 3 RATNA COLONY | BOLARUM | NR CANTONMENT HOSPITAL | SECUNDERABAD ANDHRA PRADESH | 50001010000000040000010 |
| IN30051319735124HARISH ASHOKRAO PARANDE | ASHOKRAO PARANDE | ASHIRWAD BLD BLD NO 1 NEAR RUPALI TO | LKIS TAL PANVEL DIST RAIGAD NR RUPAL | I TALKIS | NAVI MUMBAI MAHARASHTRA | 41020610000000022000010 |
| IN30051319885310SHEETAL GIRISH PUSALKAR | GIRISH GANGADHAR PUSALKAR | 102 1ST FLOOR MONA CHS LTD PATILWADI | PANCHPAKHADI NR SIDDHESHWAR TALAO | THANE MAHARASHTRA | | 40060110000000010000010 |
| IN30051319889895DHARMENDRA KUMAR | BALMIKI PRASAD | C/O RAM BRIKSH CHOUDHARY | KATHAKTAL SHERSHAH ROAD | TRIPOLIYA GULZARBAGH | | 80000710000000006000010 |
| IN30051319940652ROSE MARY M F | FRANCIS | KUNNEL HOUSE LANE NO 26 | JANATHA ROAD | VYTTILA | PATNA BIHAR | 68201910000000001000010 |
| IN30051319940915HANSABEN PARAGJIBHAI NAYAK | MAHESHBHAI B DESAI | GOVAN DAJI/S CHAWAL | MOTA FALIA | JALALPORE | NAVSARI GUJARAT | 39644510000000008000010 |
| IN30051319986957KAVITA AGRAWAL | SHIVASHANKAR AGRAWAL | FLAT NO A1112 BRIGADE OMEGA | BANASHANKARI 6TH STAGE | BANGALORE SOUTH SUBRAMANYAPURA | BANGALORE KARNATAKA INDIA | 56006110000000065000010 |
| IN30051320011731MAHENDRA KESHAVLAL PATEL | KESHAVLAL JAMNADAS PATEL | PATKARS OLD BLOCK NO 5 | LALITA SADAN GROUND FLOOR | S V ROAD BANDRA WEST | MUMBAI MAHARASHTRA | 40005010000000130000010 |
| IN30051320065122NILESH TUKARAM PATIL | TUKARAM PANDURANG PATIL | A 101 RACHNA RESIDENCY | TILAK ROAD | OPP OM BAKERY PANV | NAVI MUMBAI MAHARASHTRA | 41020610000000002000010 |
| IN30051320097455PRANAV KAMLAKAR PILANKAR | KAMLAKAR SHANKAR PILANKAR | FLAT NO A 804 PLOT NO 2 AND 3 | GUNIA APTS SEC 16A | SANPADA | NAVI MUMBAI MAHARASHTRA | 40070510000000010000010 |
| IN30051320146449HARDIKKUMAR MAHESHBHAI SHAH | MAHESHBHAI CHANDULAL SHAH | 118 OMNAGAR SOCIETY MALPUR 3 | MALPUR CT TAL MALPUR | DIST SABARKANTHA | SABARKANTHA GUJARAT | 38334510000000100000010 |
| IN30051320148776DURGAPRASAD YARLAGADDA | SRIHARIRAO YARLAGADDA | DOOR NO 1 100 | GAMPALAGUDEM | KRISHNA DT SRIKRISHNA NURSING HOME | VIJAYWADA ANDHRA PRADESH | 52140310000000600000010 |
| IN30051320258162YOGENDRA KUMAR AGARWAL | GOPAL PRASAD AGARWAL | J 57 RBI OFFICERS CLY | 16 82 CIVIL LINES | OPP RESERVE BANK OF INDIA | KANPUR UTTAR PRADESH INDIA | 20800110000000500000010 |
| IN30051320394808VIJAYKUMAR RAJU SHETTY | RAJU POOMANNA SHETTY | CHANDRABHAGALAY GROUND FLOOR | FLAT NO 2 BHAGAT LANE | MAHIM | MUMBAI MAHARASHTRA | 40001610000000052000010 |
| IN30051320406315ANISH KRISHNA GARIMELLA | RAJASEKHARA RAO GARIMELLA | 49 54 3/1 | SRI CHANDAN BALAYYA SASTRY LAYOUT | BESIDE VIGILANCE OFFICE | VISAKHAPATNAM ANDHRA PRADESH | 53001310000000600000010 |
| IN30051320495781VIRENDER CHAWLA | BALBIR CHAWLA | WZ 81/A 1 2ND FLOOR | G NO 11 VIRENDER NGR | BEHIND AGGARWAL SWEETS | NEW DELHI DELHI | 11005810000000007000010 |
| IN30051320529647RAMESH N | NARAYANAN | PLOT NO 46 RAM NAGAR P AND T NAGAR E | XTENSION NEAR MURUGAN TEMPLE | MADURAI TAMIL NADU | | 62501710000000090000010 |
| IN30051320609989SUBHASH PUNDALIK NAIK | PUNDALIK | H NO 4897/2 | GREEN HILL ESTATE | AGALI | FATORDA GOA | 40360210000000326000010 |
| IN30051320620458SUBRAMANIAN VENKATA SUBRAMANIAN | RAMASUBRAMANIAN KONERI | H NO 307 JL NAIR COMPLEX BAJI JUNCTI | ON NR VIJETHA SUPER MARKET | VISAKHAPATNAM ANDHRA PRADESH | | 53002710000000030000010 |
| IN30051320678125SUBBA RAJU PENMETCHA | SRI RAMAMURTHY RAJU PENMETCHA | C/O SRI RAMA MURTHY RAJU PENMETCHA | FLAT NO 402 PLOT NO 109 110 SINIVASA | TOWERS BHAGYA NAGAR COLONY | HYDERABAD TELANGANA INDIA | 50007210000000100000010 |
| IN30051320694155RAKESH SHENOI | RISHI KUMAR SHENOI | NO 1476 18TH CROSS | KUMARASWAMY LAYOUT | 1ST STAGE | BANGALORE KARNATAKA | 56007810000000010000010 |
| IN30051320694954URVISH PATEL | DAHAYABHAI MANILAL PATEL | 130 ASHIRWAD TOWNSHIP 2 | 120 FEET BAMROLI ROAD | PANDESARA SURAT 1 | SURAT GUJARAT | 39421010000000028000010 |
| IN30051320749608DEEPAK LOONKER | PARAS CHAND LOONKER | S/O PARAS CHAND LOONKER | PLOT NO 253 EXTENSION 7 | MASURIA JODHPUR | JODHPUR RAJASTHAN INDIA | 34200310000003959000010 |
| IN30051320749920RAJAN R KALRA | R G KALRA | U201 METROZONE APARTMENT NO 44 | PILLIYAR KOIL STREET | ANNA NAGAR WEST | CHENNAI TAMIL NADU INDIA | 60004010000000020000010 |
| IN30051320894927H NAGARAJA KEDLAYA | NARAYANA KEDLAYA | 7 1 65B | SHRI VASUDEVA BAILAKERE | UDUPI KARNATAKA | | 57610110000000166000010 |
| IN30051320938273DEEPAK LOONKER | PARAS CHAND LOONKER | PLOT NO 253 EXTENSION 7 | MASURIA | JODHPUR | JODHPUR RAJASTHAN | 34200310000000442000010 |
| IN30051320956492MALVIKA GIRISH VAHI | GIRISH AMARNATH VAHI | FLAT NO 17 3RD FLOOR | PRABHAT BUILDING 28 B ROAD | MARINE DRIVE | MUMBAI MAHARASHTRA | 40002010000000060000010 |
| IN30051320984613BHAKTI JIGNESH CHHEDA | KAILASH R CHHADVA | B6 401 ASHA PARK CHS | PANDURANGWADI | NEAR MODEL SCHOOL DOMBIVALI EAST | DOMBIVLI MAHARASHTRA INDIA | 42120110000000150000010 |
| IN30051320995407M ANURADHA | APPA RAO MUDADLA | PLOT NO 60 S 1 | HMT SWARNAPURI COLONY | MIYAPUR NEAR MNR SCHOOL | HYDERABAD ANDHRA PRADESH | 50009010000000090000010 |
| IN30051321084067RAJAN GANAPATHY | GANAPATHY | B 601 ADITYA COSMOS HERITAGE CHS TIK | UJINIWADI ROAD OPP HAPPY VALLEY CHIT | ALSAR MANPADA APNABAZAR | THANE MAHARASHTRA | 40061010000000020000010 |
| IN30051321085955SHILPA GITESH SHAH | GITESH SHAH | 1102 B WING NAV VANI CHS LTD CTS NO | 5743/28 F NO 353/28 VALLABH BAUG | LANE MTR CABIN NO1 GHATKOPAR EAST | MUMBAI MAHARASHTRA INDIA | 40007710000000390000010 |
| IN30051321092139PRAVESH PAL | RAJA RAM PAL | 385 NEAR PRIMARY SCHOOL | SHUKULPUR | NEAR PRIMARY SCHOOL | PRATAPGARH UTTAR PRADESH | 23000110000000060000010 |
| IN30051321101990HEMALATHA RANGANATHAN GOPALASWAMYRAO | GOPALASWAMY RAO RANGANATHAN | PLOT NO 146 H NO 11 11 224 ROAD NO 3 | TELEPHONE COLONY R K PURAM NR ASHTA | LAXMI TEMPLE NEAR ASHTALAXMI TEMPLE | HYDERABAD ANDHRA PRADESH | 50003510000000050000010 |
| IN30051321105089SOLANKI CHANDRABEN AMBALAL | VALJIBHAI LAKHABHAI PARMAR | 20 SEVAGRAM SOCIETY | NARANPURA | AHMEDABAD GUJARAT | | 38001310000000010000010 |
| IN30051321198547LAHERCHAND K NAGDA | KHUSHALCHAND V NAGDA | C 710 DAYASAGAR CHS LTD | OFF AAREY BHASKAR ROAD NR RYAN | SCHOOL GOKULDHAM GOREGAON EAST | MUMBAI MAHARASHTRA | 40006310000000015000010 |
| IN30051321288740JANAK BHAILALBHAI PATEL | BHAILALBHAI PATEL | 175 PUSHPAK TOWNSHIP | AT UNDERA | VADODARA GUJARAT | | 39133010000000004000010 |
| IN30051321309387PARMAR PRAVIN HIRABHAI | HIRABHAI HIRABHAI PARMAR | FLAT NO 303 BLDG NO 1 BIPIN SMRUTI CHS | LTD PRATIKSHA NAGAR SION E OPP BHAUR | AO PATIL SCHOOL | MUMBAI MAHARASHTRA | 40002210000000025000010 |
| IN30051321383781NEEPA KISHOR SOLANKI | RATILAL JIVRAJBHAI GOHEL | PLOT NO 83A | YASHANSHU CHITRANJAN CHOWK | MAHILA WELFARE SOCIETY VIDHYANAGAR | BHAVNAGAR GUJARAT | 36400110000000002000010 |
| IN30051321406982MANJUSHA P KARNIK | PRAKASH KARNIK | A 15 DEVDARSHAN BUNGLOWS NEW C G ROA | D CHANDKHEDA CHANDKHEDA MANSA NR SWA | GAT 3 | GANDHINAGAR GUJARAT | 38242410000000020000010 |
| IN30051321430942RAMCHANDRA VINAYAK JOSHI | VINAYAK JOSHI | PARULE BHATWADI 5 | TAL VENGURLA | NEAR ADINARAYAN MANDIR | VENGURLA MAHARASHTRA | 41652310000000010000010 |
| IN30051321442111RHICHA GAUTAM | PYARE LAL GAUTAM | 319 GALI NO 5 | A BLOCK PREM VIHAR | DELHI DELHI | | 11005210000000200000010 |
| IN30051321457855HONEY NAYAK | SATISH NAYAK | SENIOR MIG 38 | KABIR NAGAR | RAIPUR CHHATTISGARH | | 49200110000000010000010 |

| | | | | | | |
|---|-------------------------------|--------------------------------------|--------------------------------------|--------------------------------------|------------------------------|--------------------------|
| IN30051321479388PREETIBEN K FRUITWALA | RAJUBHAI JAMNADAS RANA | F 7 DIWALI BAUG FLATS | RANDER ROAD | SURAT GUJARAT | | 3950091000000006000010 |
| IN30051321514664SUMITHRA M | MURUGESAN | NO 422/3 APOORVA FLAT PANNEER NAGAR | MOGAPPAIR EAST MOGAPPAIR TIRUVALLUR | NEAR SANGAMAM HOTEL | CHENNAI TAMIL NADU | 60003710000000040000010 |
| IN30051321523139SHASHIKANT R POOJARI | RAGHUNATH P POOJARI | 25B ARIHANT PALLAVI | NEW MANEKLAL ESTATE | GHATKOPAR WEST | MUMBAI MAHARASHTRA | 40008610000000150000010 |
| IN30051321536688DHIRENDRA KUMAR PANIGRAHI | DAYANIDHI PANIGRAHI | 6/80/3A | BIJOYGARH | NEAR GANDHI COLONY SCHOOL | KOLKATA WEST BENGAL | 70003210000000027000010 |
| IN30051321560610MONIKA BAKREWAL | BISHNU BUDHIA | CHHOTANAGPUR | SALES AGENCIES MAIN ROAD | PO BISTUPUR | JAMSHEDPUR JHARKHAND | 83100110000000100000010 |
| IN30051321565533DEEPAK J KUKREJA HUF | | AI 119 VIII TH MAIN ROAD | SHANTICOLONY ANNA NAGAR | NR BY ANNA AADHAR WOMENS COLLEGE | CHENNAI TAMILNADU | 60004010000000014000010 |
| IN30051321586669NIRANJANAN M | ARULSAMY MAHIBAN | NO 81/11 6TH STREET | MUTHUKRISHNAPURAM | TUTICORIN TAMIL NADU | | 62800110000000029000010 |
| IN30051321625716MANEESH CHOLA | SURESH CHANDARA CHOLA | A 4/7 INDRAM COLONY 1 | WARD NO 5 | TAKALGHAT | NAGPUR MAHARASHTRA | 44112210000000015000010 |
| IN30051321659170CHANDRAVEER SINGH DHAYAL | BALBIR SINGH DHAYAL | 546 RAM MARG HANUMAN NAGAR VISTAR | SIRSI ROAD | KHATIPURA | JAIPUR RAJASTHAN | 30201210000000062000010 |
| IN30051321682396BALACHANDRAN MADHAVAN NAIR | MADHAVAN NAIR | PLOT 164 165 FLAT B 11 SHRADHA CO OP | HSG SOCIETY NEAR VASWANI GARDEN PIM | PRI NEAR VASWANI GARDEN | PUNE MAHARASHTRA | 41101710000000020000010 |
| IN30051321682407BARUN KUMAR YADAV | HARI SHARAN SINGH YADAV | C 302 KRESCENT APARTMENT H BLOCK | SECTOR 11 PRATAP VIHAR | GHAZIABAD UTTAR PRADESH | | 20100910000000051000010 |
| IN30051321714629SUDHIRBHAI RASIKLAL SHAH | RASIKLAL SHAH | 701 SAHJANAND COMPLEX | NR SAPTAK PARTY PLOT | 132 FT RING ROAD NARANPURA | AHMEDABAD GUJARAT | 38006310000000050000010 |
| IN30051321715880CHRISTOPHER CARNEIRO ALPHONSO | RONALD CARNEIRO ALPHONSO | IVIANA BUILDING LADY JAMSHEDJI ROAD | 2ND CROSS ROAD NEAR MAHIM CHURCH | MAHIM WEST MUMBAI | MAHARASHTRA | 40001610000000010000010 |
| IN30051321746755PRAKASH CHANDRA BARUA | RADHANATH BARUA | NO 199 6TH MAIN | B C C LAYOUT | VIJAYANAGAR 2ND STAGE | BANGALORE KARNATAKA | 56004010000000020000010 |
| IN30051321749740SANJAY GAVANDE | VASUDEO SHRIDHAR GAVANDE | D 11 SANKALP NEW LIBERTY CHS LTD | LIBERTY GARDEN CROSS ROAD NO 4 | NEAR LIBERTY GARDEN MALAD WEST | MUMBAI MAHARASHTRA | 40006410000000003000010 |
| IN30051321753818PANCHALI SENGUPTA | SISERENDU SENGUPTA | 19/2 DAYANANDA ROAD | DURGAPUR BURDWAN | NEAR PRONAB BROTHERS | DURGAPUR WEST BENGAL INDIA | 71320410000000131000010 |
| IN30051321753826GAUTAM SENGUPTA | BASHIBADAN SENGUPTA | 19/2 DAYANANDA ROAD | DURGAPUR BURDWAN | NEAR PRONAB BROTHERS | DURGAPUR WEST BENGAL INDIA | 71320410000001090000010 |
| IN30051321763805BHAVNABEN AMITBHAI SHAH | BHANUCHANDRA C SHAH | 22 RANGAUPVAN SOCIETY | NARANPURA | AHMEDABAD GUJARAT | | 38001310000000015000010 |
| IN30051321769793VALINI JESUS CARVALHO GONSALVES | MANUEL CRUCIFIXO CARVALHO | H NO 547/B | OPP ST THOMAS CHAPEL UBO DANDO | SANTA CRUZ TISWADI NORTH GOA | SANTA CRUZ GOA | 40300510000001000000010 |
| IN30051321774540SWATI KULKARNI | ATUL KULKARNI | FLAT NO 402 SWATI BUILDING | DSK AKASHGANGA OFF D P ROAD | AUNDH NEAR METIPAIN T HOSPITAL | PUNE MAHARASHTRA | 41100710000000020000010 |
| IN30051321780364SAVITA KUMARI | SURENDRA PRASAD | ALTIUUS DROME SARVE NO 28/3/1 | DAMODAR NAGAR FLAT NO 507 | NR GANGA SAROVER KHARADI DUKIRKLINE | PUNE MAHARASHTRA | 41101410000000188000010 |
| IN30051321782534SAROJ KUMAR DAS | KAMINI MOHAN DAS | SHEMAROO ENTERTAINMENT LTD SHEMAROO | HOUSE PLOT NO 18 MAROL CO OP INDL ES | T ANDHERI E OFF ANDHERI KURLA RD | MUMBAI MAHARASHTRA | 40005910000000002000010 |
| IN30051321797327NARENDRA GOPAL KHARADE | GOPAL V KHARADE | B 203 SUKUR GARDEN CHS | KOLSHET ROAD DHOKALI NAKA | CHITALSAR MANPADA | THANE MAHARASHTRA | 40060710000000004000010 |
| IN30051321805617C ESWARAMOORTHY | CHINNATHAMBI | O NO 2/169 N NO 2/169 KURUKAMPALAYAM | MARUDURAI KANGAYAM NEAR GOVERNMENT | SCHOOL | ERODE TAMIL NADU | 63810810000000010000010 |
| IN30051321807091SANJAY KHETWAL | R C S KHETWAL | KHETWAL NIWAS | UPPER DANDA TALLITAL | ZOO ROAD NEAR | NAINITAL UTTARAKHAND | 26313910000000003000010 |
| IN30051321813841PALLAVIBEN SUDHIRBHAI SHAH | SUDHIRBHAI SHAH | 701 SAHJANAND COMPLEX | 132 FEET RING ROAD NR SAPTAK PARRTY | PLOT NARANPURA AHMADABAD CITY | SOLA H B C AHMADABAD GUJARAT | 38006310000000050000010 |
| IN30051321814254M HARISH KUMAR KANKARIA | MANOHARRAJ KANKARIA | 45/1 B HOUSE CLEMENS ROAD | PURASAIWALKAM VEPEY S O | NEAR BY SARAVANA STORES | CHENNAI TAMIL NADU | 600007100000000004000010 |
| IN30051321815066INDRA KANKARIA | RATANCHAND | 45/1 B HOUSE CLEMENS ROAD | PURASAIWALKAM VEPEY S O | NEAR BY SARAVAN STORE | CHENNAI TAMIL NADU | 60000710000000004000010 |
| IN30051321840317LEKHNISH KUMAR JHA | BAIDYANATH JHA | C 220 1ST FLOOR BETA 1 | GREATER NOIDA RELIANCE FRESH | GREATER NOIDA UTTAR PRADESH | | 20130810000000026000010 |
| IN30051321893548GAURAV H KANKARIA | HARISH KANKARIA | NO 45/1 B | HOUSE CLEMENS ROAD | PURASAIWALKAM NEAR BY SARAVANA STORE | CHENNAI TAMIL NADU | 60000710000000004000010 |
| IN30051321912227RITA J SOLANKI | L Z JETAWAT | JITENDRASINH SOLANKI E 302 | MARUTI AAMRAKUNJ-2 NR ROYAL | CIRCLE SARGASAN SARAGASAN B/H | ADALAJ GUJARAT INDIA | 382421100000000001000010 |
| IN30051321931985KHADILKAR YOGESH | RAMCHANDRA HARIBHAU KHADILKAR | P NO 25 NEAR SHRISWAMI SAMARTH | KENDRA SHRI HARI NAGAR | GARKHEDA PARTSAR | AURANGABAD MAHARASHTRA | 43100310000000005000010 |
| IN30051321942735VIBHA J MEHTA | RAJNIKANT HARILAL VORA | B 1103 AARDHYA ONE | G M LINK RD CHEMBUR | AMAR MAHAL JUCTION | MUMBAI MAHARASHTRA INDIA | 40008910000000015000010 |
| IN30051321972258SAROJA K S | H SUBRAYA RAMAKRISHNA | KADANDOOR HOUSE | P O ADYANADKA D K | BANTWAL KARNATAKA | | 57426010000000016000010 |
| IN30051321995550VAMSI KUMAR KETHINENI | KETHINENI PULLARAO | 1 28 WYRA MANDAL | KONDAKODIMA | KHAMMAM TELANGANA | | 50716510000000014000010 |
| IN30051322021780BHAVNABEN R GAJJAR | RAJNIKANT B GAJJAR | B 27 GAYATRIKRUPA SOCIETY | NEAR NARMADA CENAL COLONY | BHOLAV | BHARUCH GUJARAT | 39200110000000250000010 |
| IN30051322026462ASHA NAYAK RENJAL | RAMACHANDRA NAYAK R | H NO 497 6 SHANTIDHAAM APTS | BEHIND CANARA BANK | PUTTUR D K | PUTTUR KARNATAKA | 57420110000000003000010 |
| IN30051322093480DEEPIKA D | RAVI PRAKASH | NO F 1 SAPTHAGIRI RESIDENCY | 108 SBM ROAD KSRTC LAYOUT | CHIKKALASANDRA | BANGALORE KARNATAKA | 56006110000000026000010 |
| IN30051322182023A MUTHUKUMARAPPAN | ADINARAYANAN | C/O: K ADHINARAYANAN PLOT NO | 5B DOOR NO F1 ADINARAYANAN | ILLAM 2ND STREET LIC NAGAR | CHENNAI TAMIL NADU INDIA | 60009110000000002000010 |
| IN30051322248690DINESH SHANTILAL DOSI HUF | | C 509 5TH FLOOR SHREENATH DARSHAN | NR M K SCHOOL FACTORY LANE | BORIVALI W MUMBAI | MAHARASHTRA | 40009210000000020000010 |
| IN30051322351882ASHOK KUMAR | RAM SARAN LAL GARG | 3/169 VISHWA KHAND | GOMTI NAGAR | NEAR VISHWA COMPLEX | LUCKNOW UTTAR PRADESH | 22601010000000005000010 |
| IN30051322428838P KAMESHWAR RAO | PADALULU JAGGA RAO | QR NO 115 10 NO BASTI PADMA ROAD PUR | BI SINGHBHUM NR GURUDWARA PO GOLMURI | NEAR VISHWA COMPLEX | JAMSHEDPUR JHARKHAND | 83100310000000040000010 |

| | | | | | | |
|---|---|--------------------------------------|---------------------------------------|--------------------------------------|-------------------------------|--------------------------|
| IN30051322439359RANBIR SINGH RAWAT | JAI SINGH RAWAT | E 271 SFS FLATS | AASTHA KUNJ SECTOR 18 | ROHINI NORTH WEST DELHI | NEW DELHI DELHI | 11008910000000024000010 |
| IN30051322464158ISHA MALEGAONKAR | SANJOG MALEGAONKAR | NO D902 AMODA VALMARK | KAMMANAHALLI | BEGUR | BANGALORE KARNATAKA | 560083100000000133000010 |
| IN30051322529828SUNITA | SUDHIR GAHLAWAT | A 20 INDIAN OIL NAGAR | SITE 1 SECTOR 55 NOIDA | GAUTAM BUDDHA NAGAR | NOIDA UTTAR PRADESH | 201301100000000055000010 |
| IN30051322530408ATUL A ATHAVALE | ACHYUT NARAYAN ATHAVALE | 24/74 B SWAMI SAMARTH NAGAR | TATYA GHARPURE PATH MUGBHAT | MUMBAI GIRGAON | MUMBAI MAHARASHTRA | 400004100000000050000010 |
| IN30051322570367JAYANTHI CHANDRASEKAR | VENKATESWARAN | FLAT NO 6 VIP FLATS 2 | JAWAHARLAL NEHRU STREET | T NAGAR NEAR BY TANISHQ JEWELLERY | CHENNAI TAMIL NADU | 600017100000000002000010 |
| IN30051322579069MUDIT AGGARWAL | VIJAY KUMAR AGGARWAL | NEAR SHIV MANDIR | CONSTANCE LODGE UPPER KAITHU | SHIMLA HIMACHAL PRADESH | | 171003100000000119000010 |
| IN30051322632806P LATA | SUBBARAJU KALIDINDI | C/O P SUBBA RAJU FLAT NO 402 | PLOT NO 109 110 SRINIVASA TOWERS | BHAGYANAGAR COLONY KUKATPALLY | HYDERABAD TELANGANA INDIA | 500072100000000050000010 |
| IN30051322635873LAXMI S HUNNURKAR | SADASHIV MALLESHI HUNNURKAR | NEW HINDMILL MHADA SANKUL BLDG NO 48 | ROOM NO 204 AGP LANE | NR COTTON GREEN STATION KALACHOW | MUMBAI MAHARASHTRA INDIA | 400033100000000035000010 |
| IN30051322675702MUKESH O AGARWAL | OMPRAKASH B AGARWAL | OFFICE NO 119 1ST FLR | WARDHAMAN MARKET PLOT NO 75 | SECTOR 17 VASHI | NAVI MUMBAI MAHARASHTRA INDIA | 400703100000000001000010 |
| IN30051322683287TADIBOYINA NAIDU | GOPALARAYUDU TADIBOYINA | NO 13 16 26/2 | DHULLAVARI STREET | PINAPADU TENALI | GUNTUR ANDHRA PRADESH | 522202100000000200000010 |
| IN30051322683406KISHORE AMARNATH VAHI | AMARNATH ISHWARDAS VAHI | FLAT NO 17 3RD FLOOR PRABHAT | 28 B ROAD | MARINE DRIVE | MUMBAI MAHARASHTRA | 400020100000000120000010 |
| IN30051322715793AYALUR VADATHALA MANOJ | KONGHOT GOPALAKRISHNAN | C 88 AKANKSHA KUNJ | NEAR MAITRI KUNJ WATER TANK RISALI | BHILAI CIVIC CENTRE BHILAI DURG | BHILAI CHHATTISGARH | 49000610000001420000010 |
| IN30051322736572RISHUBH SINGH | SANT PRATAP SINGH | A 1/80 SECTOR L | LDA COLONY | KANPUR ROAD | LUCKNOW UTTAR PRADESH | 226001100000000050000010 |
| IN30051322759328KARAN V RUPANI | V A RUPANI | 36 BE/B NA PLOTO ADIPUR | GANDHIDHAM TAL GANDHIDHAM | DIST KACHCHH | GANDHIDHAM GUJARAT | 370205100000000159000010 |
| IN30051322762085MADHULIKA VERMA | CHAMAN SINGH VERMA | D 2/22 GOLD CROFT APARTMENT | PLOT 4 SECTOR 11 | DWARKA NEAR AASHIRWAD CHOWCK | NEW DELHI DELHI | 11007510000000001000010 |
| IN30051322794080TUSHAR KANTI BISWAS | NARENDRA NATH BISWAS | 181/30 TAL PUKUR ROAD NEW BARRACKPUR | WARD NO 18 BARRACKPUR 2 NEWBARACKPU | R NORTH 24 PARGANAS NR TALL PUKUR SO | KOLKATA WEST BENGAL | 700131100000000001000010 |
| IN30051322800470RUTUJA BADVE | MILIND | FLAT NO A 903 | KUNAL CRIMSON AUNDH ROAD | BOPODI RANGE HILLS NR AMBEDKAR CHOWK | PUNE MAHARASHTRA | 411020100000000100000010 |
| IN30051322867381ANKIT JAIN | VINOD JAIN | 213/3 KRISH NA COLONY | SAMALKHA DISTT PANIPAT | NEAR SHANI DEV MANDIR | PANIPAT HARYANA | 132101100000000012000010 |
| IN30051322966179ANURAG P NENAWATI HUF | | B61 NEBULA TOWER | BODAKDEV | AHMEDABAD | GUJARAT | 38005410000000012000010 |
| IN30051322975533RAJESH KUMAR K | KANYALAL | NO 385 MAIN BAZAAR | BESIDE RUGJEE JEWELLERS | VELLORE TAMIL NADU | | 632004100000000040000010 |
| IN30051323057110SURESH KUMAR SRIVASTAVA | JTIUTBANDHAN PRASAD | N 8/180 A K 21 R 2 INDIRA NAGAR COLO | NY CHITAI PUR SUNDERPUR NEAR HINDU VI | SHWA VIDHYALAYA | VARANASI UTTAR PRADESH | 22100510000000020000010 |
| IN30051323077332SAKUND LAL | RAJA RAM JAISWAL | B 88 SECTOR 47 | NOIDA DADRI | GAUTAM BUDDHA NAGAR | NOIDA UTTAR PRADESH | 201301100000000020000010 |
| IN30051323092444PRATIK B UPADHYAY | B M UPADHYAY | 8/A/ EVEREST TOWER | NARANPURA | AHMEDABAD GUJARAT | | 380013100000000002000010 |
| IN30051323126211DEEPALI DILIP TIRODKAR | VISHNU RAGHUNATH KHANOLKAR | FLAT NO 203 WING 1 DIVINE CHSL GOREG | AON MULUND LINK RD PADMAVATI NAGAR M | UMBAI GOREGAON EAST NEAR OBEROI MALL | MUMBAI MAHARASHTRA | 400063100000000007000010 |
| IN30051323129720AMALA SUGANTHA IRUTHAYARAJ | IRUTHAYARAJ SANTHANASWAMY | C/O: PAVAN KUMAR ANANTHULA | 3-37/MHV/BLOCK -18/405 MY | HOME VIHANGA GOPANAPALLY | HYDERABAD TELANGANA INDIA | 500046100000000100000010 |
| IN30051323136393T DINESH | VEERAPPA GOUNDER THANGARAJU | NO 16/70 KARUNANITHI STREET | NEHRU NAGAR | VELACHERY NEAR CORPORATION BANK | CHENNAI TAMIL NADU | 600042100000000001000010 |
| IN30051323149092GUNVANTLAL NARANDAS TRIVEDI | NARANDAS R TRIVEDI | A 302 NAKSHATRA FLAT | NR L P SAVANI SCHOOL | PAL ROAD ADAJAN | SURAT GUJARAT | 395009100000000003000010 |
| IN30051323235853SUGAVANAM KAMALAPURAM MEENAKSHISUNDARAM | KAMALAPURAM VENKATARAMANA MEENAKSHISUNDANEW | NO 15 OLD NO 11 9TH STREET TATAB | AD COIMBATORE TATABAD SOUTH INDIAN B | ANK ATM OPPOSITE NEAR KARPAGAM THEAT | COIMBATORE TAMIL NADU | 641012100000000002000010 |
| IN30051323281970MRUDULA VILAS WALVEKAR | BHASKARAO BABURAO CHOUDHARY | TYPE 3 B/48/480/RCF COLONY | CHEMBUR | MUMBAI | MUMBAI MAHARASHTRA | 400074100000000050000010 |
| IN30051323325011DILIP BAPU TIRODKAR | BAPU ANANT TIRODKAR | FLAT NO 203 WING 1 DIVINE CHSL GOREG | AON MULUND LINK ROAD PADMAVATI NAGAR | MUMBAI GOREGAON E MUMBAI NEAR OBERO | MUMBAI MAHARASHTRA | 40006310000000003000010 |
| IN30051323328077KRISHNA JITENDRABHAI CHOKHAWALA | JITENDRABHAI VINODCHNDRA CHOKHAWALA | S C W ROAD NAVARANG PARK DEESA | BANASKANTHA DISA MUKHYA DAK GHAR | DEESA | BANASKANTHA GUJARAT | 385535100000000010000010 |
| IN30051323345326MANISH RATHI | BRIJ GOPAL RATHI | ABOVE KRISHNA JEWELLERS | OLD BALIBAT JORHAT | JORHAT ASSAM | | 785001100000000040000010 |
| IN30051323346664SIVARAJ N | NALLASAMY | 24 WARD NO 18 PONNAGARAM | KOLLAPATTI POST ODDANCHATRAM TK | ODDANCHATRAM TK | DINDIGUL DT TAMILNADU | 624619100000000050000010 |
| IN30051323370789JAYALAKSHMI IYER | GOPALAKRISHNAN RAMASWAMY | B 6 10 ANANDPARK CHS | B CABIN ROAD AMBERNATH E | AMBARNATH THANE | THANE MAHARASHTRA | 421501100000000050000010 |
| IN30051323394332RAMESH HUF | | NO 1 NORTH THIRUMULAI NAGAR | 2ND STREET NEAR ICF BUS STAND | VILLIVAKKAM | CHANNAI TAMILNADU | 60004910000001000000010 |
| IN30051323441036MINESH ARVINDLAL SHAH | ARVINDLAL MANEKLAL SHAH | C 1/ B 30 MAHAVIR NAGAR SHANKAR | LANE NEAR JAIN TEMPLE | KANDIVALI WEST | MUMBAI MAHARASHTRA | 40006710000000001000010 |
| IN30051323462329GURU BACHAN SHARMA | LT HAZARI LAL SHARMA | TARA BHAWAM HESAL | NEAR OFFICER BANK COLONY | DEVI MANDAP ROAD HESAL HEHAL | RANCHI JHARKHAND | 834005100000000150000010 |
| IN30051323496491ASHWIN DAMODARDAS MEHTA | DAMODARDAS KARSANDAS MEHTA | 603 GOOLA MANSION 1ST FLOOR | BLOCK NO 9 JAME JAMSHED ROAD | NEAR FIVE GARDENS MATUNGA MUMBAI | MUMBAI MAHARASHTRA | 400019100000000100000010 |
| IN30051323499611G VENKATANARAYANAN HUF | | 5 KRISHNA IYER STREET | NEAR SYNDICATE BANK GT BRANCH | CHENNAI TAMIL NADU | | 60007910000000004000010 |
| IN30051323514455DIVYA AGRAWAL | AKHILESH KUMAR JAIN | 403 SUKHDHAM APARTMENT 165 | VIDHYA NAGAR INDORE GP INDORE | INDORE | MADHYA PRADESH | 45200110000000001000010 |
| IN30051323522070NAVEEN S | DEEPCHAND SHANTILAL | NO 459 3RD MAIN ROAD 13TH CROSS | K R ROAD SHASTRY NAGAR | JAYANAGAR | BANGALORE | 56002810000000300000010 |
| IN30051323580283SUGUNA K | MALLIGEMADU ISHWARA | FLAT NO 106 THE LOTUS AVANI | APARTMENTS BHAGAVATHI NAGAR KALAKUNJ | KODIYALBAIL DAKSHINA KANNADA | MANGALORE KARNATAKA INDIA | 57500310000000010000010 |

| | | | | | | |
|---|--------------------------------|--------------------------------------|--------------------------------------|-------------------------------------|--------------------------|---------------------------|
| IN30051323585142ANIL KUMAR GARG HUF | | B 405 WELLCOME APPARTMENT | SECTOR 9 ROHINI | NEAR INDIAN OIL PETROL PUMP | NEW DELHI | 11008510000000550000010 |
| IN30051323589203NITTIN GHEWARCHAND DHOKA | GHEWARCHAND DHOKA | 12/6 VIRBHARAT SOCY MH | 266 BHAWANI PETH | PUNE | PUNE MAHARASHTRA | 41104210000000100000010 |
| IN30051323595461CHANDRESH K MEHTA | KAMAL RAJ MEHTA | NO 23/4 5TH CROSS CHAMRAJPET | AZAD NAGAR BANGALORE SOUTH | BANGALORE | BANGALORE KARNATAKA | 5600181000000011300000010 |
| IN30051323597924CHANDRAKALA MEHTA | HANWANT RAJ | NO 23/4 5TH CROSS | AZAD NAGAR CHAMRAJPET | BANGALORE SOUTH BANGALORE | BANGALORE KARNATAKA | 5600181000000013900000010 |
| IN30051323606706NIDHI K MEHTA | KAMAL RAJ MEHTA | NO 23/4 5TH CROSS | AZAD NAGAR CHAMRAJPET | BANGALORE | BANGALORE KARNATAKA | 5600181000000010200000010 |
| IN30051323608191HIREN POPATLAL SHAH HUF | | B1/53 PANCHVATI APARTMENT | NEW INDIA CDBARFIVALA ROAD | ANDHERI WEST | MUMBAI MAHARASHTRA | 4000581000000004000000010 |
| IN30051380039105KAUSHAL KISHORE SINHA | GANGA VISHNU SINHA | SHAKTI NAGAR | PHULWARI | ANISABAD PATNA NEAR OXFORD SCHOOL | PATNA BIHAR | 8000021000000000800000010 |
| IN30051380047017KIRAN ASHOK KELKAR | ASHOK MADHAV KELKAR | D/61 SHREE SHIVKIRTI CHINCHOLI BUNDE | R ROAD MALAD WEST DELY MUMBAI NEAR I | NFANT JESUS SCHOOL | MUMBAI MAHARASHTRA | 4000641000000002000000010 |
| IN30051380070191MANOJ KUMAR P G | GOPINATHAN NAIR | MANOJ VIHAR | MUTAMKUDY POST | MUTTUCHIRA MUTTUCHIRA | KOTTAYAM KERALA | 6866131000000000100000010 |
| IN30051380082414TATI RASHMI | NAGARAJ VEERUOWDA HITTANAHALLI | 3 B MADHUBAN APPT | KHARE TOWN DHARAMPET | NAGPUR BEHIND CANARA BANK | NAGPUR MAHARASHTRA | 4400101000000001000000010 |
| IN30051380105843SANDEEP RAMNATH BHUKELE | RAMNATH RANGNATH BHUKELE | GAT NO 160 161 B WING | FLAT NO 102 GANDHARV EXCELLENCE | PUNE | PUNE MAHARASHTRA | 4121051000000001000000010 |
| IN30051380172546PALLAVI BIPIN MEHTA | RAMESH RAMCHANDRA GAJIWALA | B/207 ALKA CHAMBERS APT | S V ROAD OPP M A HIGH SCHOOL | ANDHERI WEST MUMBAI | MUMBAI MAHARASHTRA | 4000581000000005000000010 |
| IN30051380199142VARALAKSHMI MUPPARAPU | SUBBARAYUDU MUPPARAPU | 22/11 DINNIMEDA PALLI | REDDIVARIPALLE REDDIVARIPALLE | CUDDAPAH ANDHRA PRADESH | | 5161301000000002000000010 |
| IN30051380275472ANUJ BHARATBHAI UDANI | BHARATBHAI ANANTRAI UDANI | VIDHYA 8 20 MILLAPARA | RAGHUVIR PARK BHAKTI NAGAR | RAJKOT | RAJKOT GUJARAT | 3600021000000000430000010 |
| IN30051380283368SIRI CHANDANA KOLLI | RAJASEKHARA REDDY KOLLI | 7 1 643/K204 | SUNDER NAGAR | S R NAGAR HYDERABAD | HYDERABAD ANDHRA PRADESH | 5000381000000007500000010 |
| IN30051380295923SHEKHAR KUMAR GUPTA | SAKUND LAL | B 88 SEC 47 | NOIDA NOIDA | G B NAGAR UTTAR PRADESH | | 2013011000000000100000010 |
| IN30051380308835AJAY | HARI DARSHAN | NO 4009 ANAND BHAWAN | KACHA BAZAR | AMBALA CANTT AMBALA | AMBALA HARYANA | 1330011000000000100000010 |
| IN30051380436939ANIL BANSAL | SHIV LAL BANSAL | H NO 176 | PHASE 6 MOHALI | SAS NAGAR MOHALI | MOHALI PUNJAB | 1600551000000030000000010 |
| IN30051380598318SAURABH KAMALJIT BHATTIA | KAMALJIT VIDYAPRAKASH BHATTIA | C/5 MALABAR APARTMENT 3RD FLOOR | NEPEANSEA ROAD NEXT OT SIMLA HOUSE | NEPEANESA ROAD MUMBAI CUMBALLA HILL | MUMBAI MAHARASHTRA | 4000261000000300000000010 |
| IN30051380608717SONALI SUBHASH GOGIA | SUBHASH GOGIA | 39 GULISTAN BUILDING | 13 CARMICHAEL ROAD CUMBALLA HILL | MUMBAI CUMBALLA HILL MUMBAI | MUMBAI MAHARASHTRA | 4000261000000060000000010 |
| IN30051380634645NEHA SURENDRAKUMAR SONAR | PRABHAKAR SHETTY | BUILDING NO 2 BLOCK NO 2 RATNA BHIMA | SOCIETY VALIPEER RD NEXT TO ACHARYA | HOSPITAL KALYAN WEST KALYAN | THANE MAHARASHTRA | 4213011000000001000000010 |
| IN30051380686767NIKET VINOD CHHEDA | VINOD HARJI CHHEDA | 306 VASUPUJAYA SARVODAYA NAGAR | JAIN MANDIR ROAD | MULUND WEST | MUMBAI MAHARASHTRA | 4000801000000040000000010 |
| IN30051380708323SHEELA DAMANI | KUNJ BIHARI MANTRI | 4 BYSACK STREET | BARABAZAR | KOLKATA | KOLKATA WEST BENGAL | 7000071000000000200000010 |
| IN30051380927212MUTHUKUMAR K | KANDASAMY | JAINSNAKSHATRA BLOCK 13 SC NO 82 | UNION ROAD CHINNA NOLAMBUR | CHENNAI OPPOSITE TO POLICE STATION | CHENNAI TAMIL NADU | 6000951000000002500000010 |
| IN30051380960419GUNJAL S GANDHI | S K GANDHI | B 13 AMBICA NAGAR DIVA ROAD | ANKLESHWAR | ANKLESHWAR GUJARAT | | 3930011000000000250000010 |
| IN30051381031829HASUMATIBEN D SHAH | DUSHYANT BHAI SHAH | CHOVISY BRAHM POLE | KHAMBHAT | ANAND GUJARAT | | 3886201000000004000000010 |
| IN30051381170838ABHAY PRAKASH | ACHHE LAL | AT PROF QR | LAW COLLEGE | CENTRE MAHEND PATNA | PATNA BIHAR | 8000061000000000100000010 |
| IN30051381208843PAYALBEN JITENDRABHAI MODI | RAMESHBHAI KANTILAL PANCHIWALA | LACHHAJINI CHALI DEESA | DISA MUKHYA DAK GHAR | BANASKANTHA DEESA | BANASKANTHA GUJARAT | 3855351000000005000000010 |
| IN30051381316412YELLUBAI SADASHIV HUNNURKAR | PARSAPPA HANUMANTA BEVINGIDAD | NEW HIND MILL MHADA SANKUL 4B/204 | A G P LANE FERBUNDER ROAD NEAR | COTTAN GREEN STN KALACHOWKI MUMBAI | MUMBAI MAHARASHTRA | 4000331000000001100000010 |
| IN30051381326455NACHIAPPAN P | PETHAPERUMAL | 5 EVALAPPAN STREET SUNDARAMBAL NAGAR | TAMBARAM TAMBARAM SANATORIUM NEAR T | VS SHOW SATYA MOTORS | CHENNAI TAMIL NADU | 6000471000000000200000010 |
| IN30051381361984PRADEEP R | NARAYANA BHAT RAGUPATHY | C/O NO 54 SUVIDATRA 3RD MAIN | 3RD CROSS KRISHNA LAYOUT | HULIMAVU BANGALORE SOUTH | BENGALURU KARNATAKA | 5600761000000000100000010 |
| IN30051381362081ANITHA K | KUMAR | 3 BAHARATHY STREET RAJIV GANDHI NAGA | R THATHANKUPPAM VILLIVAKKAM CHENNAI | NEER TO SHUTTLE COURT | CHENNAI TAMIL NADU | 6000491000000000100000010 |
| IN30051381512435SURABHI TIWARI | ANIL KISHORE TIWARI | HOUSE NO 12 MATRUSHAKTI DUPLEX | BEHIND GAYATRI NAGAR SOCIETY | VADODARA MANEJA | VADODARA GUJARAT | 3900131000000000510000010 |
| IN3005138177548CHANDRAKANT ANANDA MATANE | ANANDA RAMCHANDRA MATANE | R NO B 227 DEEP APT | ANANDI B HOME | VIRAR E NR INDIAN OIL PEPTROL PUMP | THANE MAHARASHTRA | 4013031000000000600000010 |
| IN30051381847747SANJAY RAJKUMAR SHARMA | RAJKUMAR SHARMA | B 04 SALASAR NGR NO 01 | NAVAGHAR RD SALASAR HANUMAN MANDIR | BHAYANDER EAST | THANE MAHARASHTRA | 4011051000000002500000010 |
| IN30051381892726ARUNPRASAD S | SUGARNAMOORTHY | 78/2 SALAIYAM STREET | VILLATHIKULAM | THOOTHUKUDI TAMIL NADU | | 6289071000000000500000010 |
| IN30051381945716PRIYANKABEN PRAGNESHKUMAR PATEL | SURESBHAI PATEL | 482 DUNGARI TIMBA LAT HARIYALA | HARIYALA HARIYALA KHEDA | KHEDA HARIYALA | KHEDA GUJARAT | 3875701000000000800000010 |
| IN30051381956212LIZELLA PERPETUA GONSALVES | ASHLEY GONSALVES | B 201 VINTAGE CO OP HOUSING SOCIETY | I C COLONY NEAR CITIZEN BANK | BORIVALI W MUMBAI | MUMBAI MAHARASHTRA | 4001031000000001000000010 |
| IN30051382093863ADITYA DNYANDEO SARAWADE | DNYANDEO | T C COLLEGE ROAD | PRADNYA VIVEKANAND NAGAR | BARAMATI PUNE | PUNE MAHARASHTRA | 4131021000000000100000010 |
| IN30051382140647NAGA LATHA KOLLI | BRAHMAREDDY VANGA | 7 1 643/K204 | SUNDER NAGAR S R NAGAR | HYDERABAD | HYDERABAD ANDHRA PRADESH | 5000381000000008000000010 |
| IN30051382226475VIJAYALAKSHMI MOHAN | PURUSHOTHAM VUPELLA | 19 8 45 HATHIRAMJI COLONY | ANNAMAYYA CIRCLE HATHIRAMJI COLONY | TIRUPATI URBAN TIRUPATI | CHITTOOR ANDHRA PRADESH | 5175011000000015000000010 |
| IN30051382434810MOHIT GHILDIYAL | RAJIV GHILDIYAL | 10 C OLD SURVEY ROAD KARANPUR | DEHRADUN UTTARAKHAND | | | 2480011000000004400000010 |

| | | | | | | |
|---|--------------------------------------|--------------------------------------|--------------------------------------|--------------------------------------|------------------------------|--------------------------|
| IN30051382610182MURALI KRISHNA V N VEDAGIRI | LAKSHMI NARAYANA VEDAGIRI | NO 44 HIMAGIRI MEADOWS B G ROAD | GOTTIGERE BANGALORE SOUTH | GOTTIGERE BANGALORE | BANGALORE KARNATAKA | 56008310000000033000010 |
| IN30051382659357JAYASHRI KOSHTI | KALPESH KOSHTI | A/15 NEW YAGESHWARI SOCIETY | CANAL ROAD GHODASAR | AHMEDABAD GUJARAT | | 38005010000000030000010 |
| IN30051382678953YAMUNA | DHAYALAN | PLOT NO 265 FLAT NO F 1 7TH MAIN ROA | D BEHIND WS FACTORY LAKSHMI NAGAR EX | TN DORUR TIRUVALLUR NEAR SARAVANA ST | TIRUVALLUR TAMIL NADU | 60011610000000072000010 |
| IN30051382682143SHREYANS GOLCHHA | SHARAD GOLCHHA | HOUSE NUMBER 47 ASHOK MARG | MAIN ROAD SADAR BAZAR | SADAR BAZAR JABALPUR | JABALPUR MADHYA PRADESH | 48200110000000035000010 |
| IN30051382767704ARJUN TYAGI | SUNIL KUMAR TYAGI | FLAT NO 5 F F PLOT NO 2/8 SECTOR 9 | JUDGE COLONY VAISHALI | I E SAHIBABAD GHAZIABAD | GHAZIABAD UTTAR PRADESH | 20101010000000008000010 |
| IN30051382814522HARIKRISHNAN VENKATARAMAN | VENKATARAMAN RANGANATHAN | 372/287 CTH ROAD | THIRUNINRAVUR | TIRUVALLUR | TIRUVALLUR TAMIL NADU | 60202410000000005000010 |
| IN30051382819973PRIYANKA KISHORE | KISHORE | 38/203 NRI COMPLEX SEAWOODS ESTATE | SECTOR 54/56/58 SEAWOODS NERUL | NAVI MUMBAI NERUL NODE 3 | THANE MAHARASHTRA | 40070610000000002000010 |
| IN30051382880431JANAKI S | SOMASUNDARAM | F2 NEW NO 5 OLD NO 143/130 VEMBULI A | MMAN KOIL STREET PERUNGUDI KANCHEEPU | RAM PERUNGUDI NEAR BY VEMBULI AMMAN | KANCHEEPURAM TAMIL NADU | 60009610000000010000010 |
| IN30051383069522POOJA ARORA | SUBHASH CHANDRA ARORA | 194/4 RAJPUR ROAD DEHRADUN RAJPUR DE | HRADUN DEHRADUN NEAR SAI BABA MANDIR | DEHRADUN UTTARAKHAND | | 248009100000000300000010 |
| IN30051383084101BHAVESH PRAFUL LAKHANI | PRAFUL VRINDAVANDAS LAKHANI | FLAT NO 7 DAYAL APART MAHATMA NAGAR | MAIN ROAD MAHATMA NAGAR | NASHIK INDUSTRIAL ESTATE NASHIK | NASHIK MAHARASHTRA | 42200710000000064000010 |
| IN30051383092005MUKUND DINESHCHANDRA MEHTA | DINESHCHANDRA MEHTA | G 504 INDRAPRSTH 5 | PRAHLADNAGAR SATELLITE AHMEDABAD | CITY AHMEDABAD MANEBKAG | AHMEDABAD GUJARAT | 38001510000000025000010 |
| IN30051383174835SUDHIR KUMAR MUKIM | NATHMAL MUKIM | KEVENTER THE NORTH 12 FR FL 12A | 21 GOPAL CHANDRA MUKHERJEE ROAD | COSSIPORE | KOLKATA WEST BENGAL INDIA | 70000210000000002000010 |
| IN30051383255320PREETHI H S | SHIVRAJ HALASINAHARA BASAVARAJ | 51/2 DEVAGERI ESTATE HAANDI VILLAGE | CHIKMAGALUR HAANDI POST HANDI | CHIKKAMAGALURU | CHIKKAMAGALURU KARNATAKA | 57711110000000040000010 |
| IN30051383304036AKBAR HUSSAIN SYED | HUSSAIN SYED | 81 158H PARVATHI NAGAR | OPP REGISTRAR OFFICE KALLURU | KALLUR KALLUR KURNOOL | KURNOOL ANDHRA PRADESH | 518003100000000033000010 |
| IN30051383361620POORNA NAVINCHANDRA SHETH | NAVINCHANDRA JIVANLAL SHETH | 15 LAD SOCIETY BODAK DEV | JUDGES BUNGLOWS | VASTRAPUR AHMEDABAD | AHMEDABAD GUJARAT | 38005410000000020000010 |
| IN30051383407024AKSHAY TUKARAM PARATE | TUKARAM GANPATRAO PARATE | B 11 LOTUS CHS | SECTOR 7 PLOT 8 AIROLI | AIROLI NAVI MUMBAI PMC BANK | THANE MAHARASHTRA | 40070810000000002500010 |
| IN30051383452154SWAPNIL ASHOK MULUK | ASHOK | B 202 SAI SAGAR CHS SECTOR 2 | SANAPADA NAVI MUMBAI THANE | SANPADA SANPADA | NAVI MUMBAI MAHARASHTRA | 40070510000000103000010 |
| IN30051383646632MOHOR BIPLAB SENGUPTA | BIPLAB KUMAR SENGUPTA | BLOCK E FLAT 1008 SUNCITY 105/1 BIDH | AN NAGAR ROAD ULTADANGA MAIN ROAD KO | LKATA NEAR BIDHANNAGAR STATION | KOLKATA WEST BENGAL | 70006710000000020000010 |
| IN30051383714204LAVEENA MAHESH TEJWANI | MAHESH TEJWANI | D/O MAHESH TEJWANI POLICE CHOWK B/10 | 2 RACHNA GARDEN DAFFODILS CHSL MULUN | D COLONY MUMBAI NEAR POLICE CHOWK | MUMBAI MAHARASHTRA | 40008210000000005000010 |
| IN30051383714559POONAM RAMCHANDRA BHOSALE | RAMCHANDRA | 2767 B WARD SUBRAO GAVALI TALIM | MANDAL MANGALVAR PETH KOLHAPUR CITY | KOLHAPUR CITY KARVIR KOLHAPUR | KOLHAPUR MAHARASHTRA | 416012100000000005000010 |
| IN30051383764695GOWRI VENUGOPALAN | VENUGOPALAN | W/O VENUGOPALAN 8/4 KALYANA RAMAN ST | REET KUMBAKONAM KUMBAKONAM KUMBAKONA | M THANJAVUR NEAR PALAKARAI | THANJAVUR TAMIL NADU | 61200110000000021000010 |
| IN30051383902729MUSKAN ANAND KHATRI | ANAND MOTIRAM KHATRI | FLAT NO 1503 | TYCOONS SAPPHIRE BILDING BARVE ROAD | OPP D MART KHADAKPADA KALYAN | THANE MAHARASHTRA | 421301100000000050000010 |
| IN30051383962104GAURAV KUMAR | SATYAVEER KUMAR | HOUSE NO 9A STREET NO 10 | HARIJAN BASTI EAST SAGARPUR | SAGARPUR SOUTH WEST DELHI DELHI | DELHI DELHI | 110046100000000001000010 |
| IN30051383980757OM PRAKASH SAH | GAURI SHANKAR SAH | ROAD NO 7 CHITRAKUT NAGAR | BIBIGANJ BARHANPURA | MUZAFFARPUR | MUZAFFARPUR BIHAR | 842001100000000100000010 |
| IN30051384037738DURGA N S S VANAMA | VENKATESWARARAO VANAMA | SAIRAGHAVA HITES FLOT NO 101 | KALPATHARU ROAD AYYAGARIPETA | SATHUPALLE SATHUPALLI | KHAMMAM TELANGANA | 507303100000000017000010 |
| IN30051384042586SUGUNA B V | VEDANTHACHAR B S C | NO 41/A VINAYA MARGA | SIDDARHTHA NAGAR | MYSORE NEAR GST BHAVAN | MYSORE KARNATAKA | 57001110000000018000010 |
| IN30051384044903MEGHANA KOGANTI | VENKATESWARA RAO | 32 5 A COLONY | IBRAHIMPATNAM | KRISHNA NEAR TEMPLE | IBRAHIMPATNAM ANDHRA PRADESH | 521456100000000002000010 |
| IN30051384130721RUPANG MANUBHAI SHAH | MANUBHAI SHAH | 1325 HAVELI NI POLE | RAIPUR | KUVA VALO KHANCHO | AHMEDABAD GUJARAT INDIA | 38000110000000030000010 |
| IN30051384170526JAGANNATH KASHINATH WANI | KASHINATH CHINTAMAM WANI | WADI BHOKAR ROAD 4010 | NEHRU CHAUK GALI N 2 DEVPUR | DHULE JAIHIND COLONY DHULE | DHULE MAHARASHTRA | 424002100000000015000010 |
| IN30051384185708ANANTHASAINAM SARANATHACHARI | SARINIVASA SARANATHACHARI | 5/3 RAAGINI APARTMENTS ANJANEYAR KOI | L STREET TAMBARAM TAMBARAM EAST TAMB | ARAM TAMBARAM BEHIND THE J R JANA HO | KANCHEEPURAM TAMIL NADU | 600059100000000247000010 |
| IN30051384262432FATEMA HUSSAIN DHOLKAWALA | SHEETAL APT F NO B/41 GUNPOWDER ROAD | 8 132 139/P/194/1 KING COLONY | NR DOCKYARD ROAD STN | MAZGAON | MUMBAI MAHARASHTRA | 400010100000000010000010 |
| IN30051384354225RANIA | YAQUB ALI MOHAMMED | API COMPAUND MIDC CHIKALTHANA R H NO | MAILARDEVALLY RAJENDRANAGAR | RANGAREDDY | RANGAREDDY TELANGANA | 50005210000000010000010 |
| IN30051384491599PRAVEENKUMAR SATYANARAYAN MUNDADA | SATYANARAYAN RAMESHWAR MUNDADA | C/O PRABHA KATOLE NEAR ROHIT PROVISI | 53 BLUEBELL HARE RAMA HARE KRISHNA | HSG SOC CHIKALTHANA INDUSTRIAL AREA | AURANGABAD MAHARASHTRA | 431006100000000020000010 |
| IN30051384498830SAGAR BABURAO HAJARE | BABURAO PUNDLIKRAO HAJARE | C/O SUNIL KUMAR 35F ROAD NO 3 | ONS UTTAM NAGAR RUKHMINI NGR S O RUK | HMINI NAGAR AMRAVATI NR ROHIT PROVIS | AMRAVATI MAHARASHTRA | 444606100000000014000010 |
| IN30051384520861ABHASH SHIKHAR | SUNIL KUMAR | FLAT NO 17 3RD FLOOR PRABHAT | PATLIPUTRA COLONY | PATLIPUTRA COLONY PATLIPUTRA | PATNA BIHAR INDIA | 80001310000000003000010 |
| IN30051384561725RADHIKA KISHORE VAHI | JOGINDERPAL HANSRAJ CHANDOK | 39/A NEW GANJAWALA BUILDING | 28 B ROAD MARINE DRIVE | MUMBAI | MUMBAI MAHARASHTRA | 400020100000000253000010 |
| IN30051384736424SHIVKUMAR POPATLAL SHAH | POPATLAL DHARMACHAND SHAH | 39 A NEW GANJAWALA BUILDING | 3RD FLOOR SANE GURUJI MARG | TARDEO TULSIWADI | MUMBAI MAHARASHTRA | 40003410000000010000010 |
| IN30051384736512JYOTI SHIVKUMAR SHAH | KIRTTILAL LAHERCHAND SHAH | 39/A NEW GANJAWALA BUILDING | 3RD FLOOR SANE GURUJI MARG | TARDEO TULSIWADI MUMBAI | MUMBAI MAHARASHTRA | 40003410000000010000010 |
| IN30051384741359JANAK SHIVKUMAR SHAH | SHIVKUMAR POPATLAL SHAH | B 18 SHREEJI PARK | 3RD FLOOR SANE GURUJI MARG TARDEO | TULSIWADI TULSIWADI | MUMBAI MAHARASHTRA | 40003410000000010000010 |
| IN30051384774559MEHULKUMAR JIVANLAL SHAH | JIVANLAL | 87 MUDGAL BHAWAN ROAD NO 2 | OPP CHANKYAPURI SOCIETY | NEW SAMA ROAD VADODARA | VADODARA GUJARAT | 39002410000000005000010 |
| IN30051384861284SHARDA SHARMA | JEEVANAND ANAND | FLAT NO 104 CTS NO 678 678/1 TO 5 | KE SAMNE SHRI RAMNAGAR COLONY JAIPUR | VISHWAKARMA INDUSTRIAL AREA JAIPUR | JAIPUR RAJASTHAN | 30201310000000003000010 |
| IN30051384937916UDAY KANUBHAI SHAH | KANUBHAI SHAH | | THE VITRAG CHS LTD PLOT NO 107 | VILLAGE PAHADI JAWAHAR NAGAR G W | MUMBAI MAHARASHTRA INDIA | 400062100000000010000010 |

| | | | | | | |
|---|----------------------------------|--------------------------------------|---------------------------------------|-------------------------------------|-------------------------|--------------------------|
| IN30051385000806PARUL KETAN MEHTA | JAMNADAS DOSHI | G 404 SHUKAN STATUS | NEAR VANDEMATRAM CROSS ROAD | GOTA CHANDLODIYA | AHMEDABAD GUJARAT INDIA | 38248110000000020000010 |
| IN30051385004091SRIJAN MISHRA | SHYAM BABU MISHRA | 30/2 WING B D A D COMPLEX | WANOWARIE RANGE | PUNE | PUNE MAHARASHTRA | 41103710000000010000010 |
| IN30051385020501SHYAM SUNDAR PAL | MORAN CHANDRA PAL | FLAT NO G 2 SAI KRUPA APARTMENTS | 5 5 212/5 PATEL NAGAR | NAMPALLY HYDERABAD | HYDERABAD TELANGANA | 50000110000000015000010 |
| IN30051385092373NITESH SURESH GUGALE | GHARE 4253 | GHAR 4253 | CHITALE ROAD | AHMEDNAGAR | AHMEDNAGAR MAHARASHTRA | 41400110000000010000010 |
| IN30051385283119SURESH ABRAHAM | THYPARAMBIL JOSEPH ABRAHAM | 85/3 MUCHIPARA ROAD ITKHOLA PUKUR | JAGRANI CLUB KOLKATA | ASCHMI PUTIARI KOLKATA | KOLKATA WEST BENGAL | 70004110000000020000010 |
| IN30051385327297MUTHAIAN S | SANKARALINGAM M | A 10/13 AKASH GANGA INS RAJALI ARAKK | ONAM VELLORE ARAKKONAM OPPOSITE YENKA | TESHPURAM COLONY | VELLORE TAMIL NADU | 63100610000000060000010 |
| IN30051385369490SACHIN MOHAN NAMBIAR | MOHAN PAIDAL NAMBIAR | 140 KADRI MANZIL OLD CST RD | KALINA SANTACRUZ E MUMBAI | MUMBAI MAHARASHTRA | | 40002910000001080000010 |
| IN30051385439082DAMAYANTIBEN JAGDISHCHANDRA PATEL | JAGDISHCHANDRA BHIKHABHAI PATEL | B 8 KHODAL NAGAR SOCIETY | VISHWAMITRI ROAD MANAV SEVA ASHRAM | MANJALPUR VADODARA MANJALPUR | VADODARA GUJARAT | 39001110000000101000010 |
| IN30051385525542ALOK KUMAR SINGH SENGAR | GANGA SINGH SENGAR | FLAT NO 59 B BLOCK VEER AWAS | SEC 18A DWARKA AMBERHAI DWARKA SEC 6 | DELHI CANTONMENT SOUTH WEST DELHI | DELHI DELHI | 11007510000000004000010 |
| IN30051385554016SAURABH GUPTA | AKHILESH GUPTA | 3/138 SUHAG NAGAR | FIROZABAD | FIROZABAD UTTAR PRADESH | | 28320310000000005000010 |
| IN30051385561128NANIKRAM RAJKUMAR WADHWA | KHUSHIRAM NANIKRAM | 101 A BLOCK PRINCE GARDEN APARTMENTS | 40 THAMBUSAMY ROAD KILPAUK CHENNAI | NEAR THIRURANI MANDAPAM | CHENNAI TAMIL NADU | 60001010000000071000010 |
| IN30051385584789MOHIT HARISH NATHANI | HARISH NARAYANDAS NATHANI | 3 3 451 NARAYAN VILLA | SINDHI COLONY BAFNA ROAD | TARODA BK NANDED | NANDED MAHARASHTRA | 43160510000000020000010 |
| IN30051385616352PIEADA DE SOUZA | MINGUEL REGO | H NO 242/3 DE SOUZA HOUSE | ALTO DABOLIM A P DABOLIM | MORMUGAO SOUTH GOA DABOLIM | SOUTH GOA GOA | 40380110000000382000010 |
| IN30051385667221VARSHA PRAVINCHANDRA MEHTA | MANSHUKHLAL DALPATRAM PATEL | 103 B ABHISEK APPT | 8 PATEL COLONY ROAD NO 1/1 | JAMNAGAR | JAMNAGAR GUJARAT | 36100810000000040000010 |
| IN30051385674770PRAVINCHANDRA VRAJLAL MEHTA | VRAJLAL NEMCHAND MEHTA | BLOCK NO B/103 ABHISEK APPARTMENT | STREET NO 8/1 PATEL COLONY | JAMNAGAR | JAMNAGAR GUJARAT | 36100810000000040000010 |
| IN30051385698730NAVEEN CHAND KHULVE | NAROTTAM KHULVE | D 1/292 GALI NO 12 PUSTA 2 NEAR | UTTRAKHAND RAM LILA GROUND SONIA | VIHAR SABHAPUR NORTH EAST DELHI | NEW DELHI DELHI | 11009410000000020000010 |
| IN30051385747147HEMANT KUMAR KATHURIA | GANPAT RAI KATHURIA | H NO 2B 70 NIT | OP SHIKHA BHARTI SCHOOL | FARIDABAD | FARIDABAD HARYANA | 12100110000000010000010 |
| IN30051385768327SONAM VARUN SHAH | BHUPENDRA SHAH | 11 ANAND KUTIR | 2ND FLOOR 7TH GOLIBAR ROAD | SANTACRUZ EAST MUMBAI | MUMBAI MAHARASHTRA | 40005510000000005000010 |
| IN30051385821100VIJAY SAXENA | MURLI MANOHAR SAXENA | D 228 B BRIJ VIHAR CHANDER NAGAR | GHAZIABAD | SANTACRUZ EAST MUMBAI | | 20101110000000002000010 |
| IN30051385890809HARISH CHANDRA | TRIVENI PRASAD SRIVASTAVA | 403 DWARAKA APARTMENTS 302 FIRST | STAGE INDIARA NAGAR INDIARA NAGAR | GHAZIABAD UTTAR PRADESH | BANGALORE KARNATAKA | 56003810000000170000010 |
| IN30051385919952VARADARAJ KARUNANIDHI KOTTUR | VARADARAJ K G | NO 755 JAL VAYU TOWERS NGEF LAYOUT | SADANANDA NAGAR | BANGALORE NORTH BANGALORE | BANGALORE KARNATAKA | 56003810000000011000010 |
| IN30051386045651SWATI MALHOTRA | HARISH KAPOOR | HOUSE NO 540/2 WARD NUM 12 | SHRI NAGAR SONIPAT | OPP SECTOR 12 DELHIROAD | SONIPAT HARYANA | 13100110000000001000010 |
| IN30051386127410THRIVIKRAMA SHENOY VASUDEVA | VAMANA VASUDEVA SHENOY | NJARAKKAVELLIL HOUSE | CHERTHALA NORTH | ALAPPUZHA | CHERTHALA KERALA | 688524100000000681000010 |
| IN30051386153609KRISHNA KUMAR VERMA | TRILOKI NATH VERMA | VILL KATRA CHUNGHUPUR | PARSADANDWA | SULTANPUR | SULTANPUR UTTAR PRADESH | 22814210000000004000010 |
| IN30051386439000RAJKUMAR WADHWA HUF | | 101 A BLOCK PRINCE GARDEN APARTMENTS | PARSADANDWA | SULTANPUR | CHENNAI TAMIL NADU | 60001010000000015000010 |
| IN30051386557063SUNEETHA ATKURI | VEERA VENKATESWARA RAO | PLOT NO 10 GOLDEN HOMES | 40 THAMBUSAMY ROAD | KILPAUK NEAR BY EGA THEATRE | KRISHNA ANDHRA PRADESH | 52115110000000001000010 |
| IN30051386569576KASHYAP KARSANDAS THACKER | KARSANDAS RAGHAVJI THACKER | 140 - B STREET NO 9 | ROAD NO 1 EDUPUGALLU | KILPAUK NEAR BY EGA THEATRE | KRISHNA ANDHRA PRADESH | 370001100000000010000010 |
| IN30051386579432RUSHIL HEMANT PAREKH | HEMANT PAREKH | S/O HEMANT PAREKH 141 SUDAMA KUTIR | SANSKARNAGAR BHUJ CITY | BHUJ KACHCHH GUJARAT 370001 | BHUJ GUJARAT | 40003110000000044000010 |
| IN30051386640770SANJAY KUMAR | RAM BALI MAHTO | NEAR HEAD POST OFFICE | INDULAL BHUVA ROAD WADALA EAST | MUMBAI OPP. KANADA SCHOOL | MUMBAI MAHARASHTRA | 84810110000000010000010 |
| IN30051386687189APEXA PANCHAL | JAYENDRA HARILAL PANCHAL | B 10 KEVAL KRUPA SOCIETY | P H E D OFFICE CAMPUS KASHIPUR | SAMASTIPUR KASHIPUR | SAMASTIPUR BIHAR | 39002210000000050000010 |
| IN30051386745472SUDHEER GADUPARTHI | REDDAIAH GADUPARTHI | S/O GADUPARTHI REDDAIAH 3/25 Y B | NEAR AIRPORT CIRCLE HARNI RD | VADODARA HARNI COLONY VADODARA | VADODARA GUJARAT | 516115100000000010000010 |
| IN30051386862918MAHALAKSHMY R | REDDAIAH GADUPARTHI | NEAR VARDHAMAN NAGAR DR R P ROAD | N PALLI KUCHIVARIPALLI RAJAMPET | VADODARA HARNI COLONY VADODARA | CUDDAPAH ANDHRA PRADESH | 40008010000000005000010 |
| IN3005138699708RAJAGOPALAN | TRICHURAFALLI P JAYARAMAN | 1-B/12-B TNGO COLONY | C/1 JYOTI HILL VIEW CHS | CUDDAPAH ANDHRA PRADESH | MUMBAI MAHARASHTRA | 60008810000000020000010 |
| IN30051387006206RAJASEKAR | KRISHNAMACHARI | 55 NAIDU STREET | 1ST STREET | VELLORE TAMIL NADU | ADAMBAKKAM TAMIL NADU | 63210710000000005000010 |
| IN30051387220015PRADEEP PRIYAKANT KOTHI | PONNUSAMY | A 301 UMANG MATHURADAS EXTENSION ROA | VEPPANKUPPAM | VELLORE TAMIL NADU | MUMBAI MAHARASHTRA | 40006710000000005000010 |
| IN30051387256665MAREENA SURESH | PRIYAKANT GOPALDAS KOTHI | C/O SURESH ABRAHAM THYPARAMBIL | D KANDIVALI WEST KANDIVALI WEST KAND | MUMBAI MAHARASHTRA | ALAPPUZHA KERALA | 68800110000000039000010 |
| IN30051387276974VINOD KUMAR MITTAL | SURESH ABRAHAM | P-7 RUKMANI DEVI GARG IMPEX PVT LTD | CHATHANAD | IVALI WEST MUMBAI | KOTA RAJASTHAN | 32400510000000092000010 |
| IN30051387294164PRATAPSINGH MANOHARSINGH NENAWATI | NATHU LAL MITTAL | S/O: MANOHARSINGH NENAWATI B-61 NEB | ANANDPURA PHOOTA TALAB | ALAPPUZHA MUNICIPALITY | AHMEDABAD GUJARAT | 38005410000000006000010 |
| IN30051387349612AARON LOBO | MANOHARSINGH LAXMISINGH NENAWATI | FLAT NO 0456 5TH FLOOR KOHINOOR | ULA TOWER THALTEJ BODAKDEV AHMADAB | P I P KOTA | MUMBAI MAHARASHTRA | 40007010000000030000010 |
| IN30051387479919MIHIR DINESH SHAH | HAROLD | 29 SEA CASTLE DR N A PURANDARE ROAD | CITY PREMIER RDNR HOLY CROSS | AD CITY AHMEDABAD NEAR GRAND BHAGWA | MUMBAI MAHARASHTRA | 40000710000000050000010 |
| IN30051387578533CHETHNA | DINESH MOHANLAL SHAH | 152/35 6TH CROSS STREET MKB NGR | NEAR MAHINDRA SHOWROOM CHOWPATTY | SCHOOL KURLA WEST | MUMBAI MAHARASHTRA | 60003910000000050000010 |
| IN3005138767754ANUSREE SOMANATH | KAMAL KUMAR | SANGAMAM NEHRU COLONY | VYASARPADI VYASARPADI CHENNAI | SEA FACE GIRGAON GRANT ROAD MUMBAI | CHENNAI TAMIL NADU | 67801310000000003000010 |
| | SOMANATHAN | | PALAKKAD PALAKKAD | TAMIL NADU- 600039 | PALAKKAD KERALA | |
| | | | PALAKKAD PALAKKAD | KUNNATHURMEDU KERALA | | |

| | | | | | | |
|--|------------------------------|-------------------------------------|----------------------------------|-------------------------------------|--------------------------------|--------------------------|
| IN30051387705976SAURABH | SAUDAGAR MAL | HOUSE NO 661 WARD NO 25 NR GEETA | VIDYA MANDIR SCHOOL PATEL NGR | ROHTAK ROHTAK ROHTAK HARYANA 124001 | ROHTAK HARYANA | 12400110000000015000010 |
| IN30051387739499FRAGNESH NAVINCHANDRA PANCHAL | NAVINCHANDRA AMBALAL PANCHAL | A 61 PRABHULI SOCIETY PART 2 | B/H SWAMINARAYAN NAGAR | HARNI ROAD HARNI COLONY VADODARA | VADODARA GUJARAT | 39002210000000050000010 |
| IN30051387749129JYOTI GARG | GANPAT RAM | HOUSE NO 996 NEAR EKTA PARK | SECTOR 8 FARIDABAD SECTOR 7 | FARIDABAD HARYANA | | 121006100000000094000010 |
| IN30051387901604AMBIKAPATHY SIVAKUMAR | CHINAAPPA AMBIKAPATHY | 1/18 | KAMBAR SALAI | RAMAPURAM | TIRUVALLUR TAMIL NADU | 60008910000000013000010 |
| IN30051387926888ANAND KUMAR JAGNANY | LAKSHMI NARAYAN JAGNANY | FLAT NO 202 PANCHWATI | BASANT VIHAR KANKE RAOD RANCHI | RANCHI RANCHI | RANCHI JHARKHAND | 83400810000000008000010 |
| IN30051388019357PRAKASH HEMRAJ NAHAR | HEMRAJ NAHAR | 201 PLOT NO 6 INDRAPURI | S V ROAD OPP CINEMAX THEATRE | JAWAHAR NAGAR GOREGAON WEST | MUMBAI MAHARASHTRA | 40010410000000060000010 |
| IN30051388027068KALPESH KOSHTI HUF | | A/15 NEW VAGHESHWARI | SOCIETY CANAL ROAD | GHODASAR AHMEDABAD | AHMEDABAD GUJARAT | 38005010000000010000010 |
| IN30051388531351AKHILESH KUMAR JAIN HUF | | 51 MAHADEV TOTLA NAGAR | INDORE | INDORE MADHYA PRADESH | | 45200110000000001000010 |
| IN30051388617673PARULBEN DHARMESHBHAI SHAH | ARVINDBHAI CHAGANBHAI SHAH | FLAT NO S/3 PARAS FLAT | NEAR JAMIN VIKAS BANK BHAVNAGAR | NEAR JAMIN VIKAS BANK BHAVNAGAR | BHAVNAGAR GUJARAT | 36400110000000004000010 |
| IN30051388748341ZENITH PORTFOLIO PRIVATE LIMITED | | UNIT NO JA 0420 4TH FLOOR | PLOT NO 10 DLF TOWER A JASOLA | NEW DELHI | DELHI DELHI | 11002510000000500000010 |
| IN30051389119817SUSHIL KUMAR JAIN AND SONS HUF | | 4126 ARYA PURA | SABZI MANDI MALKA GANJ SO | NORTH DELHI | NORTH DELHI DELHI | 11000710000000017000010 |
| IN30051389426376SREERAM LAKSHMI | SRIRAM PARTHASARATHY | B-7-2 IIT CAMPUS | INDIAN INSTITUTE OF TECHNOLOGY | IIT MADRAS | CHENNAI TAMIL NADU | 60003610000000022000010 |
| IN30051389431411ARTI SHARMA | KESAR DAYAL SHARMA | HOUSE NUMBER 2074 SECTOR 9 | FARIDABAD SECTOR 7 S O FARIDABAD | SECTOR 7 FARIDABAD HARYANA 121006 | FARIDABAD HARYANA | 12100610000000022000010 |
| IN30051389461032RAJASEKARAN VIDHYA | RAJASEKARAN KRISHNAMURTHY | W/O B NATARAJAN NO 62 4TH CROSS | 8TH MAIN J BLOCK KORAMANGALA | BANGALORE SOUTH BANGALORE | BANGALORE SOUTH KARNATAKA | 56003410000000080000010 |
| IN30051389571106HITESH VASUDEV RUPANI | VASUDEV ALIMCHAND RUPANI | S/O: VASUDEV 36 | WARD 2B | ADIPUR GANDHIDHAM KACHCHH ADIPUR | GANDHIDHAM KACHCHH GUJARAT | 37020510000000028000010 |
| IN30051389579527PURUSHOTTAM KESHAORA PARANJAPE | KESHAVRAO PARANJAPE | 6 ASHIRVAD CANAL ROAD | NEAR KAPIL TOWER RAMDASPETH | SHANKAR NAGAR SHANKAR NAGAR NAGPUR | NAGPUR MAHARASHTRA | 44001010000000005000010 |
| IN30051389701889PRABHUBHAI NAGINBHAI PATEL | NAGINBHAI VESTABHAI PATEL | 3 PARAM BUNGLOWS ATMAJYOTI | ASHRAM ROAD OPP RAJESH APPT | GOTRI ROAD VADODARA VADODARA | VADODARA GUJARAT | 39002310000000020000010 |
| IN30051389701897GRISHMA PRABHUBHAI PATEL | PRABHUBHAI NAGINBHAI PATEL | 3 PARAMBUNGLOWS | ATMAJAYOTI ASHRAM ROAD | SUBHANPURA VADODARA | VADODARA GUJARAT | 39001610000000050000010 |
| IN30051389748380SANDEEP DILIPKUMAR SUTHAR | DILIPKUMAR JAGANNATH SUTHAR | J-24-A ASHAPURI SOC | GHODASAR | AHMEDABAD | AHMEDABAD GUJARAT | 38005010000000015000010 |
| IN30055610365401RAVI TANDON | LATE MR. S. N. TANDON | 8/23 | ARYA NAGAR | KANPUR | | 20800210000000010000010 |
| IN30055610370232PADMA JOHRI | GOPAL SINGH VERMA | 1/126 VIJAY KHAND | GOMTI NAGAR | LUCKNOW | | 22601010000000050000010 |
| IN30056410009768RITA JAIN | ANIRUDH KUMAR JAIN | F - 516 | SARITA VIHAR | NEW DELHI | | 11007610000000500000010 |
| IN30057210004304B R JAWAHARLAL | LATE B V RAJARAM | NO 110/170 SECRETARIAT COLONY | SIXTH STREET | KILPAUK | CHENNAI | 60001010000000310000010 |
| IN30057210007514ANURADHA PRASAD | A.KRISHNA PRASAD | NEW NO 20 | AMBADI ROAD | KOTTURPURAM | CHENNAI | 60008510000001235000010 |
| IN30057210007555J.ANUSUYA | B.R.JAWAHARLAL | 110 SIXTH STREET | SECRETARIAT COLONY | KILPAUK | CHENNAI | 60001010000000314000010 |
| IN30057210015045L.J.FERNANDEZ | F.A.FERNANDEZ | G2 BLOCK II ASVIINI ANTARA | APATS DOOR NO 5 MORRISON 4TH ST | ALANDUR | CHENNAI | 60001610000000360000010 |
| IN30057210020159M.SOLAYAN | MUTHU KARUPPAN CHETTIAR | PLOT NO 10-14 10TH CROSS STREET | A.G.S.COLONY | VELACHERY | CHENNAI | 60004210000000020000010 |
| IN30057210020915AL.ANNAPOORANI | M.ALAGAPPAN | FLAT NO 402 SEPIA BLOCK | H M WORLD CITY J P NAGAR | 9TH PHASE | ANJANAPURA POST BANGALORE | 56006210000000200000010 |
| IN30057210023140CHEMAKURA HARAKUMAR | SESHAIAH | OLD NO 10 NEW NO 88 | KOSAMADA STREET | OPP KANARA BANK | TIURVANNAMALAI | 60660110000000070000010 |
| IN30057210024716ARUNACHALAM NARAYANAN | A.R.NARAYANAN | FLAT NO.A-6 P.A.TOWER 1ST FLOOR | 869 POONAMALLEE HIGH ROAD | KILPAUK | CHENNAI | 60001010000000228000010 |
| IN30057210029568SARASWATHI.A | DAKSHINA MURTHY.E | OLD NO 15 NEW NO 33 | VEERASAMY STREET | PURASAWALKAM | CHENNAI | 60008410000000014000010 |
| IN30057210036076BABU.CHANDHIRAMOULI | A.C.BABU | NEW NO.16 TRUST SQUARE STREET | RAMALINGAPURAM | CHENNAI | | 60001210000000644000010 |
| IN30057210046942KAVITHA GOVINDAN | RM. GOVINDAN | SRI VALLI GRIHA FLAT NO.1A | 34. RAMAN STREET | T.NAGAR | CHENNAI | 60001710000000010000010 |
| IN30057210060326SUBRAMANIAN VENKATESH | NARAYANAN SUBRAMANIAN | C22IHDL APTS | AMMAN KOVIL STREET | VENKITAPURAM COIMBATORE SOUTH | GOVT COLLEGE OF TECH COMBATORE | 64101310000000005000010 |
| IN30057210061778R.BALAJI KRISHNAN | K.RAMAMOORTHY | OLD NO.10 NEW NO.7 | 49TH STREET | ASHOK NAGAR. | CHENNAI | 60008310000000030000010 |
| IN30057210061809AN.MUTHIAH | M.ANNAMALAI LATE | NO.89/66 MANALI NEW TOWN | CHENNAI | | | 60010310000000025000010 |
| IN30057210064619GEETHA SIVANATHAN | SENTHIL KUMAR | 13A JASWANTH NAGAR | AMBATTUR | CHENNAI | | 60003710000000100000010 |
| IN30057210064747D VIJAYALAKSHMI | KRISHNA PRASAD | FOH 4TH BLOCK JAINS ALPINE MEADOWS | NO 71/72 TEMPLE TOWN ROAD | THIRUNEER MALAI MAIN ROAD | CHROMPET | 60004410000000100000010 |
| IN30057210069995A G RAJA GOPALAN | A G SANTHANA GOPALAN | OLD NO. 53 NEW NO. 8 | BARODA STREET | WEST MAMBALAM | CHENNAI | 60003310000000070000010 |
| IN30057210070024VEDAVALLI | RAJAGOPALAN | NO12/14 VENKATESWARA FLATS | VENKATESWARA NAGAR FIRST STREET | ADYAR | CHENNAI | 60002010000000012000010 |
| IN30057210073349RAMASAMY RAMU | SUBBIAH RAMASAMY | NO 106 AWING 1ST FLR ESTEEM ENCLAVE | BANNERGHATTA MAIN ROAD | ARAKERE GATE | BANGALORE | 56007610000000010000010 |
| IN30057210079290T NAGAPPAN | THYAGARAJAN | NEW NO 7 OLD NO W433 | 5TH STREET | ANNA NAGAR WEST EXTENSION | CHENNAI | 60010110000000160000010 |

| | | | | | | |
|--|----------------------------|--------------------------------------|----------------------------------|----------------------------------|-------------------|--------------------------|
| IN30057210079835M ANANDA KRISHNA | MADHAVAN | PLOT NO 169 5TH STREET | MURUGU NAGAR | VELACHERY | CHENNAI | 6000421000000050000010 |
| IN30057210081934JAIYASHRI G | GOVINDAN RM | SRI VALLI GRIHA FLAT NO 1A | NO 34 RAMAN STREET | T NAGAR | CHENNAI | 60001710000000010000010 |
| IN30057210081942G KAVITHA | GOVINDAN RM | SRI VALLI GRIHA FLAT NO 1A | NO 34 RAMAN STREET | T NAGAR | CHENNAI | 60001710000000540000010 |
| IN30057210087094RAKESH | PARASMAL | NO 26 FLOWERS ROAD | KILPAUK | CHENNAI | | 60001010000000500000010 |
| IN30057210087914S KAJANAJUMUDEEN | SYED ISHAQ | OLD NO 13 A NEW NO 14 | RAILWAY COLONY IST STREET | NELSON MANICKAM ROAD AMINJIKARAI | CHENNAI | 60002910000000026000010 |
| IN30057210090951SARASWATHY V | JAYARAMAN R | HARI PRIYA HOMES | 12/4 SECOND STREET | GOPLAPURAM | CHENNAI | 60008610000000098000010 |
| IN30057210097750N DEVARAJAN | NARAYANASWAMY | 14/28 GANDHI NAGAR | 5TH STREET | TIRUVANNAMALAI | | 60660110000002450000010 |
| IN30057210098319CHANDRASEKAR N | NATESAN | 21/11 SANTHIYAPPAN MAIN ST | OTTERI | PERAMBUR BARRACKS | CHENNAI | 60001210000000017000010 |
| IN30057210098958B N SIVARAMAKRISHNA PRASAD | NATHAMUNI PRASAD B M | NO 1 FIRST MAIN ROAD WEST | SHENOY NAGAR | CHENNAI | | 60003010000000014000010 |
| IN30057210099493BHUPEN MALHOTRA | BHANSIDHAR MALHOTRA | 13 VASU STREET | KILPAUK | CHENNAI | | 60001010000000170000010 |
| IN30057210102302AL.UMA | ANNAMALAI ALAGAPPAN | OLD NO 112 NEW NO 179 BARACAH ROAD | VARADHAMMAL GARDEN SECOND STREET | KILPAUK | CHENNAI | 60001010000000010000010 |
| IN30057210103428ANITHA SIVAKUMAR | SIVAKUMAR | U-19/U-28 | 10TH STREET ANNA NAGAR | CHENNAI | | 60004010000000205000010 |
| IN30057210103696COIMBATORE NARASIMHAN NEELAKANTAN | KRISHNAIYER NARASIMHAN | O.NO.8/11 N.NO.8/6 | SHANTHI NAGAR KUNIAMUTHUR | COIMBATORE SOUTH | COIMBATORE | 64100810000000220000010 |
| IN30057210103967N VALLI | VENKATARAMAN | OLD NO 8/11 NEW NO 8/6 | SHANTHI NAGAR | KUNIAMUTHUR | COIMBATORE | 64100810000000015000010 |
| IN30057210104324AL.PALANIAPPAN | L.ALAGAPPAN | 12-2-67A OORKALASAMY KOVIL STREET | BATLAGUNDU | NILAKOTTAI TALUK | DINDIGUL DISTRICT | 62420210000000010000010 |
| IN30057210104357PL.VALLIAMMAI | AL.PALANIAPPAN | 12-2-67 A/2 OORKALASAMY KOVIL STREET | BATLAGUNDU | NILAKOTTAI TALUK | DINDIGUL DISTRICT | 62420210000000005000010 |
| IN30057210104574PL VALLIAMMAI | AL PALANIAPPAN | 12-2-67-A OORKALASAMY KOVIL STREET | BATLAGUNDU NILAKOTTAI TALUK | DINDIGUL DISTRICT | DINDIGUL | 62420210000000010000010 |
| IN30057210104582AL PALANIAPPAN | L ALAGAPPAN | 12-2-67 A OORKALASAMY KOVIL STREET | BATLAGUNDU NILAKOTTAI TALUK | DINDIGUL DISTRICT | DINDIGUL | 62420210000000001000010 |
| IN30057210106836S SUNDARAMURTHI | SURIYANARAYANAN | 12 SUBURAMANIYAN STREET | CHEPAUK TRIPLICANE | CHENNAI | | 60000510000000050000010 |
| IN30057210107630UPPILLIAPPAN V | VARADHACHARI | OLD NO.13/1 NEW NO.16 | KESAVAPERUMAL SANNADHI STREET | MYLAPORE | CHENNAI | 600004100000000100000010 |
| IN30057210107728ANANTHA PADMANABHAN R | RANGACHARIAR | NEW NO.22 OLD NO.10 | KESAVAPERUMAL SANNADHI STREET | MYLAPORE | CHENNAI | 60000410000000020000010 |
| IN30057210107752BHOOOMA V | T SRINIVASAN | C/O: SRINIVASAN S3 BHAVANI APTS 2ND | 2ND TRUST CROSS STREET MANDAVELI | RAJA ANNAMALAIPURAM | CHENNAI | 60002810000000050000010 |
| IN30057210107832SATHYABAMA R | RANGARAJAN T | FLAT B ARUN FLAT | 40-41 WEST CIRCULAR ROAD | MANDAVELIPAKKAM | CHENNAI | 600028100000000125000010 |
| IN30057210107857SAMPAT KUMAR G K | G K KANNAN | OLD NO.3 NEW NO.2 | SHRUTHI APRTS | MASOOTHY STREET MYLAPORE | CHENNAI | 60000410000000020000010 |
| IN30057210108106CHANDRAMOULI P S | P R SUBRAMANIAN | OLD 138 NEW 548 | TTK ROAD | ALWARPET | CHENNAI | 600018100000000105000010 |
| IN30057210108122C VIJAYALAKSHMI | VARADHACHARI | OLD 138 NEW 548 | TTK ROAD | ALWARPET | CHENNAI | 60001810000000005000010 |
| IN30057210108227NARASIMHAN V | VARADHACHARI | OLD 13/1 NEW 16 | KESAVAPERUMAL SANNADHI STREET | MYLAPORE | CHENNAI | 600004100000000250000010 |
| IN30057210108840VEERARAGHAVAN.N | V NARASIMHAN | 13/1 KESAVAPERUMAL SANNADHI STREET | MYLAPORE | INDIA | | 60000410000000060000010 |
| IN30057210109051RAJU | KUMAR | PLOT NO.17 | THILLAI GANGA NAGAR | 42ND STREET NANGANALLUR | CHENNAI | 60006110000000020000010 |
| IN30057210110127SRIRAM G | GOMADAM VEERARAGAVACHARIAR | 3 THIRUMURUGAN STREET | KRISHNAMOORTHY NAGAR | MADIPAKKAM KANCHIPURAM | CHENNAI | 60009110000000050000010 |
| IN30057210112500HEMAVATHI R | RAJENDIRAN M | 16 ANGANMAN KOIL STREET | NARAVARIKUPPAM | RED HILLS | TIRUVALLUR | 600052100000000100000010 |
| IN30057210122656VALARMATHI.D | KRISHNAN | 14/28 5TH STREET | GANDHI NAGAR | THIRUVANNAMALAI | | 60660110000000500000010 |
| IN30057210123536PRAVEEN RV CHANDER | RAVICHANDER V | KALPATARU 87 SANTHOME HIGH ROAD | SANTHOME HIGH ROAD | CHENNAI | | 60002810000000025000010 |
| IN30057210124607BANUPRIYA S | SUNDARRAJU | 14/7 KANNAKI STREET | KAMARAJAPURAM | VELACHERY | CHENNAI | 60004210000000025000010 |
| IN30057210124947MANI THENMOZHI | MANI | NO 130 PATTAI STREET | SOZHAVARAM ELATHUR | TIRUVANNAMALAI | | 60690610000000020000010 |
| IN30057210126057SARAVANARAJ SUBBIAN VIJAYARAGHAVAN | VIJAYARAGHAVAN | NO:2/38 AVM AVENUE | 1ST MAIN ROAD | VIRUGAMBAKKAM CHENNAI | CHENNAI | 60009210000000010000010 |
| IN30057210132762SOWRIRAJAN KRISHNAMACHARI | KRISHNAMACHARI | NEW NO 13 OLD NO NO 6 43RD | STREET NANGANALLUR | CHENNAI | | 60006110000000004000010 |
| IN30057210139676S VIJAYALAKSHMI | SRINIVASAN | NO 40/26 VISWAM SUDHAR FLATS | JOTHI RAMALINGAM 1ST STREET | WEST MAMBALAM | CHENNAI | 60003310000000025000010 |
| IN30057210145461RAYMU MARY ZACHARIAH | THOMAS PHILIP | NADACKAVIL GLASS FACTORY RD | RAJAGIRI PO KALAMASSERY VTC | THRIKKAKARA NORTH | ERNAKULAM | 68310410000001294000010 |
| IN30058910099889MADHUSUDAN KUMAR | RAJESHWARI PRASAD SINGH | S/O LATE RAJESHWARI PRASAD SINGH | 3 A ARYA KUMAR ROAD | SRI RAM ENCLAVE RAJENDRA NAGAR | PATNA BIHAR | 80001610000000100000010 |
| IN30058910164205RAM KHELAWAN SAH | RAMU SAO | H.NO. JKS B - 17 (661) | SOUTH OF D V C CHANK | OLD JAKKANPUR | PATNA | 80000110000000025000010 |
| IN30059710001656RENU DAWAR MS | | NO.R 36 KAMARAJ NAGAR | II MAIN ROAD | PLAZA GREEN ACRES | PERUNGUDI | 60009610000000100000010 |

| | | | | | | |
|---|------------------------|-------------------------------------|-------------------------------------|---------------------------------|------------------|---------------------------|
| IN30059710002059DHANDAPANI A | | NO.6 RAMAN AVENUE | FIRST FLOOR VANDIKARAN STREET | VELACHERRY | CHENNAI | 60004210000000050000010 |
| IN30059710002690RADHA DHANDAPANI | | NO.6 RAMAN AVENUE | FIRST FLOOR VANDIKARAN STREET | VELACHERRY | CHENNAI | 60004210000000010000010 |
| IN30059710003125VIJAYARAJ KOTHARI MR | | 8 MAHAVEER COLONY | EVK SAMPATH ROAD | VEPERY | CHENNAI | 600007100000000002000010 |
| IN30059710003779KOTHARI N C MR | | 8 MAHAVEER COLONY | E V K SAMPATH ROAD | VEPERY | CHENNAI | 600007100000000001000010 |
| IN30059710005282VAIDYANATHAN M S MR | SRINIVASAN M V MR | NEWNO 2(OLD NO 63)FIRST MAIN ROAD | NEW COLONY | CHROMPET | CHENNAI | 600044100000000002000010 |
| IN30059710011504SETHUVENKATRAMAN N MR | | 27 FIRST MAIN ROAD | GANDHI NAGAR | ADYAR | CHENNAI | 600020100000000020000010 |
| IN3005971001463MURUGESAN S MR | | NO.6 VARADARAJA PERUMAL KOIL STREET | TONDARPET | CHENNAI | CHENNAI | 600081100000000001000010 |
| IN30059710015170VENKATASUBRAMANIAN R MR | | A-5 DEV APARTMENTS | NEW NO 8 OLD NO 40 SECOND MAIN ROAD | KASTURBA NAGAR | ADYAR CHENNAI | 60002010000000025000010 |
| IN30059710020066PRIYA SUBRAMANIAN | SUBRAMANIAN R MR | GA TRIVENI APARTMENTS | NO.6 1ST CROSS STREET | KASTHURIBAI NAGAR ADYAR | CHENNAI | 600020100000001450000010 |
| IN30059710020242VIDYA RAMADORAI | SUBRAMANIAN R MR | NO. 6 GA TRIVENI APARTMENTS | I CROSS STREET | KASTURIBAI NAGAR ADYAR | CHENNAI | 600020100000001450000010 |
| IN30059710026643GANESA RATHNAM A MR. | ANANTHA RATNAM M S MR. | I-B SUDHARSAN | NO.42 (NEW NO.4) 2ND MAIN ROAD | KASTURIBAI NAGAR ADYAR | CHENNAI | 600020100000000180000010 |
| IN30059710026678NATARAJAN V MR. | VENUGOPALAN S MR. | A J 79 NEW NO. A J 19 A | J BLOCK 3RD STREET | ANNA NAGAR | CHENNAI | 600040100000000020000010 |
| IN30059710033289RAJALEXMI KANNAN MRS | MR.V.KANNAN | NO.22 NEW NO.5 | III STREETLAKSHMI STREET EXTENSION | VILLIVAKKAM | CHENNAI | 600049100000000176000010 |
| IN30059710052692RAVI R | RAJAGOPALAN R MR | NO.13/6 OLD NO . 6/6 | ARUMUGA CHETTY STREET | TRIPPLICANE THIRUVALLIKENI | CHENNAI | 600005100000000100000010 |
| IN30059710054903RAMESH M MR | MANICKAM T V MR | DOOR NO.2/1441 | KANCHI KAMATCHI NAGAR 2ND STREET | MADIPAKKAM | CHENNAI | 600091100000000001000010 |
| IN30059710064742RAJAM M S | SRINIVASAN M V | OLD NO.63 NEW NO.2 | FIRST MAIN ROAD NEW COLONY | CHROMPET | CHENNAI | 600044100000000002000010 |
| IN30059710066819MAHENDRAN R | RAMALINGAM D | PLOT 364 D.NO.6 SWASTIK APARTMENT | 1ST FLOOR 4TH MAIN ROAD | M.K.B.NAGAR VYASARPADI | CHENNAI | 600039100000000002000010 |
| IN30059710068779TAMILSELVI.S | RAMESH.M | DOOR NO.2/1441 | KANCHI KAMATCHI NAGAR 2ND STREET | MADIPAKKAM | CHENNAI | 600091100000000002000010 |
| IN30059710069085SHANMUGAM K | KADIRVELU | NO.212 SHANTHI NAGAR | 5TH STREET | CHROMPET | CHENNAI | 60004410000000002000010 |
| IN30059710069245NATARAJAN R | RAMACHANDRAN C D | NEW NO.31 OLD NO. 80 K F PEARL | APARTMENT THULASINGAM STREET | PERAMBUR | CHENNAI | 600011100000000002000010 |
| IN30059710072162PALANIAPPAN AL | DR. A. ALAGAPPAN | OLD NO 112 NEW NO 179 BARACAH ROAD | VARADHAMMAL GARDEN II STREET | KILPAUK | CHENNAI | 600010100000000001000010 |
| IN30059710072340POONGAVANAM E | ELUMALAI K.P. | NO.25/38 | SIVAN KOIL CROSS STREET | KODAMBAKKAM | CHENNAI | 600024100000000030000010 |
| IN30059710091788SHANMUGAPRIYA A | ANAND NATESH S | NO.26 | VAIKKAM VEERAR STREET | EAST TAMBARAM | CHENNAI | 6000591000000000010000010 |
| IN30059710103864THIRUVENGADATHAN P R | RAMAKRISHNAN P M | NO.33 87 | SOUTH RATHA CIRCLE | ALWARTHIRUNAGARI | TUTICORIN | 628612100000000020000010 |
| IN30059710105552GANESA RATHNAM A | | I - B SUDHARSAN OLD NO 42 | NEW NO 4 2ND MAIN ROAD | KASTURIBAI NAGAR ADYAR | CHENNAI | 600020100000000510000010 |
| IN30059710108302DAKSHINAMOORTHY S | SHANMUGAM | 117 EVEREST STREET | ANNAI NAGAR | LAWSPET | PUDUCHERRY | 605008100000000002000010 |
| IN30059710114488VINAY SOMANI | RAMCHANDRA SOMANI | 17-A SHREENIKETAN | 6TH FLOOR | 86-A NE'AJI SUBHASH ROAD | MUMBAI | 400002100000000351000010 |
| IN30059710141978JAYENDRA C SHETH | CHANDULAL R SHETH | NO.B1/1502 | LOK EVEREST COMPLEX J.S.D.ROAD | MULUND WEST | MUMBAI | 400080100000000002000010 |
| IN30059710149772ANNIE M FURTADO | MELVINE FURTADO | A 3/104 VIGHNAHAR CHS | SECTOR 21 | NERUL | NAVI MUMBAI | 400706100000000150000010 |
| IN30059710163502JIGAR RAJENDRA MEHTA | RAJENDRA G MEHTA | FLT NO.B 705 7TH FLOOR JAY SHEETAL | TOWER CHS LTD 60 FEET RD NR RAILWAY | PHATAK VENKATESH PARK OPP MTNL | BHAYANDAR (WEST) | 401101100000000020000010 |
| IN30059710171802GANESAN V | VAITHEESWARAN S | FLAT NO.3 FIRST FLOOR SESHACHALAM | NEW NO.5 BHEEMANNA GARDEN ROAD | ABHIRAMAPURAM TEYNAMPET | CHENNAI | 6000181000000000080000010 |
| IN30059710175215NAGAPPAN RM | RAMANATHAN CHETTIAR | NO.15 | OLD POST OFFICE STREET | MUTHUPETTAI | THIRUVARUR DT | 61470410000000050000010 |
| IN30059710192693NIRMALA.V. | VAJGERAVEL.G.S. | 4A GANAPATHY LAYOUT | K K PUDUR | COIMBATORE | | 641038100000000320000010 |
| IN30059710193330ASHWIN CHANDRAKUMAR ASHER | CHANDRAKUMAR P ASHER | CHANDRA VIHAR | NO. 85/9 | COURT STREET | TIRUPUR | 641601100000002600000010 |
| IN30059710241169SRIDHARAN N | NATARAJAN V | G1 SRI GANAPATHI FLATS | PLOT C25B AGS COLONY | NANGANALLUR | CHENNAI | 600061100000000360000010 |
| IN30059710242479ANTONY NISHANTH RODRIGUEZ M | MOHAN A B | A1 BLESSING STREET | STC ROAD | PERUMALPURAM | TIRUNELVELI | 627007100000000010000010 |
| IN30059710246922MALLIGA S | JOSEPH SELVIN S | OLD NO. 9/2 NEW NO 26 | RAILWAY COLONY 1ST STREET | NELSON MANICAM ROAD AMINJIKARAI | CHENNAI | 600029100000000400000010 |
| IN30059710252904SHIVANANDARAJA K | SWAMI K K | NO 18 5TH STREET | B V NAGAR SOUTH SUDHA SAKAR | NANGANALLUR | CHENNAI | 600061100000000032000010 |
| IN30059710258128SHASHIKALA G SALIAN | GANGADHARA G SALIAN | NO.B/307 SHIVKRUPA APARTMENT | MAHESH PARK | TULINJ ROADNALLASOPARA EAST | THANE | 401209100000000300000010 |
| IN30059710260236RAMALINGAM V | VENKATASAMY | NO. 2 FIFTH CROSSSRI AMBAL NAGAR | KAVUNDANPALAYAM EXTN | THATTANCHAVADY POST | PUDUCHERRY | 605009100000000005000010 |
| IN30059710260566SUNDARAVALLI.P | POONGAVANAM.E | NO 25/38 | SIVAN KOIL CROSS STREET | KODAMBAKKAM | CHENNAI | 60002410000000023000010 |
| IN30059710263259NIKHILAN J V | JEYACHANDIRAN | NO. 117 A | 2ND MAIN ROAD | ANNAI NAGAR LAWSPET | PUDUCHERRY | 605008100000000005000010 |

| | | | | | | |
|--|----------------------|--------------------------------------|-------------------------------------|-----------------------------------|----------------------------|--------------------------|
| IN30059710263881VIJAYALAKSHMI J | JEYACHANDIRAN P | NO.117 A II MAIN ROAD | ANNAI NAGAR | LAWSPET | PUDUCHERRY | 6050081000000001000010 |
| IN30059710268327PRABAKARAN K | KRISHNAMURTHY S G | OLD NO- 62 NEW NO -128 | T S V KOVIL STREET | MYLAPORE | CHENNAI | 60000410000000012000010 |
| IN30059710282618SREENIVASAN P | PARTHASARATHY | NO.136/186 | WEST CHITRA STREET | SRIRANGAM | TRICHY | 62000610000000010000010 |
| IN30059710283299SUNDARARAJAN S | SESHADRI | NO.F/J2 | RAMAKRISHNA FLATS | MELUR ROAD | SRIRANGAM | 62000610000000004000010 |
| IN30059710294197UMA AL | A ALAGAPPAN | OLD NO 112 NEW NO 179 | BARACAH ROAD VARADHAMMAL GARDEN | SECOND STREET KILPAUK | CHENNAI | 60001010000000001000010 |
| IN30059710294515AMARNATH K P | PANDURANGAN K | OLD NO 22 NEW 33 | DEWAN RAMA ROAD | CHENNAI | CHENNAI | 60008410000000001000010 |
| IN30059710298866CHANDRAN K | T A KESAVAN | NO.7/4 | ELLAYA MUDALI LANE | KORRUKUPET | CHENNAI | 60002110000000002000010 |
| IN30059710299947MADHU T R | RAMACHANDRAN | THOTTUPURA HOUSE | P O THALIKULAM | THRISSUR | THRISSUR | 68056910000000010000010 |
| IN30059710313222SAVITHRI BALASUBRAMANI | BALASUBRAMANI | NEW NO 22 | DR NATESAN ROAD | ASHOK NAGAR | CHENNAI | 60008310000000002000010 |
| IN30059710315871SUSHMITAA B | BALASUBRAMANI | PLOT NO 13 GF2SRINIVAS FLATS KANNAN | NAGARII CROSS STREET NEAR NEOLIFE | HOSPITAL MADIPAKKAM | CHENNAI | 60009110000000020000010 |
| IN30059710326728D VIDYA | THIRUNAVUKKARASU | 117 EVEREST STREET | ANNAI NAGAR | LAWSPET | PUDUCHERRY | 60500810000000001000010 |
| IN30059710327260S ABISHEK | SRIDHARAN | NO 54/103 | MANALI NEW TOWN | CHENNAI | CHENNAI | 60010310000000001000010 |
| IN30059710334519NIVEDHIDHA J V | JEYACHANDRAN P | 4/1342 KAMARAJAR STREET | VASANTHAPURAM | PATTANUR | TIRUCHITAMBALAM VILLUPURAM | 60511110000000002000010 |
| IN30059710336026VIJAYALAKSHMI T S | VENKATESH A S | NO. 52/102 B3 | SREESTHA APARTMENTS ANNA STREET | THIRUVANMIYUR | CHENNAI | 600041100000000032000010 |
| IN30059710339057R PRABHA | RAJAGOPALAN | NEW NO 75/D OLD NO 35/D | GANAPATHY STREET | WEST MAMBALAM | CHENNAI | 60003310000000020000010 |
| IN30059710340839PURUSOTHAMAN P | PERANAIDU | NO 139 NEW NO 132 | SASTHIRI VEETHI RAM NAGER | RAMNAGER POST | COIMBATORE | 64100910000000002000010 |
| IN30059710348732L MUTHU | LAKSHMANAN | BLOCK 4 III FLOOR FLAT C | PIRAKRUTHI II CROSS STREET | THIRUMALAI NAGAR ANNEXE PERUNGUDI | CHENNAI | 60009610000000031000010 |
| IN30059710348974P J SUDHA VANI | POOLAPALLI RAJARAO | 1-10-1/1 FLAT NO 305 | RATNAREKHA APTS. ASHOKNAGAR | MUSHEERABAD | HYDERABAD | 50002010000000004000010 |
| IN30059710355426VIDHYALAKSHMI S | SRINIVASAN | NO 70/112 TP KOIL STREET | TRIPLICANE | CHENNAI | CHENNAI | 60000510000000001000010 |
| IN30059710355805V LALITHA | R VENKATASUBRAMANIAN | A 5 DEV APARTMENTS | NEW NO 8 OLD NO 40 II MAIN ROAD | KASTURIBAI NAGAR ADAYAR | CHENNAI | 600020100000000025000010 |
| IN30059710356589M LAKSHMANAN | L K MUTHU | PRAKRUTI APART FLAT C 3RD FLOOR | IV BLOCK NO1 THIRUMALAI NAGAR ANNEX | 2ND CROSS STREET PERUNGUDI | CHENNAI | 60009610000000002000010 |
| IN30059710363969R KAMALESWARAN | RAMESH | PLOT NO 23 DOOR NO 2/1441 | KANCHI KAMATCHI NAGAR | 2ND STREET MADIPAKKAM | KANCHIPURAM | 60009110000000001000010 |
| IN30059710364923RAJESWARI SRINIVASAN | SUBRAMANIAM | H 128/5 | 33RD CROSS STREET | BESANT NAGAR | CHENNAI | 60009010000000002000010 |
| IN30059710365573V VISWANATHAN | SHARMA | 18/3 GOPALA KUNJ SRINIVASA PILLAI ST | I ST FLOOR WEST MAMBALAM | CHENNAI | CHENNAI | 60003310000000002000010 |
| IN30059710367411L UNNAMALAI | LAKSHMANAN | BLOCK 4 3RD FLOOR FLAT C | PRAKRUTHI APTS 2ND CROSS STREET | THIRUMALAI NAGAR ANNEXE PERUNGUDI | KANCHEEPURAM | 60009610000000002000010 |
| IN30059710368932RADHA S | SETHUVENKATRAMAN | NO 27 1ST MAIN ROAD | GANDHI NAGAR | ADYAR | CHENNAI | 60002010000000001000010 |
| IN30059710370193AKSHAYA S | SREEDARAN R | NO 54/103 | MANALI NEW TOWN | THIRUVALLUR | CHENNAI | 60010310000000002000010 |
| IN30059710371266ALAMELU NARAYANASWAMY | K S NARAYANASWAMY | NO 16 VISALAKSHIPURAM MAIN ROAD | RESERVE LINE | MADURAI | MADURAI | 62501410000000010000010 |
| IN30059710372159MURUGAN S | K SHANMUGAPILLAI | NO 959/20 | KOTTAI STREET | SIVLAPERI | TIRUNELVELI | 62735110000000006000010 |
| IN30059710380895L VANAJA | LAKSHMINARAYANAN S | BLOCK A FLAT 2A | KGS MADURA VAIGAI STREET | KALAKSHETRA COLONY BESANT NAGAR | CHENNAI | 60009010000000002000010 |
| IN30059710407139R PASUPATHY | RAMAIAH MUDALIAR | NO. 77 D | SENGUNTHAR MIDDLE STREET | TIRUNELVELI TOWN | TIRUNELVELI | 62700610000000008000010 |
| IN30059710519399PREMA C | CHANDRASEKARAN K | PLOT NO 40A SRI KRISHNA NIVAS | QUIDEMILLETH STREET SANTHOSHAPURAM | SEMBAKKAM SELAIYUR | KANCHEEPURAM | 600073100000000025000010 |
| IN30059710521787ADHITYA V | VENKATESH | 52/102 B 3 SREESTHA APARTMENTS | ANNA STREET PATANJALI MANGAL STORE | THIRUVANMIYUR | CHENNAI | 60004110000000001000010 |
| IN30059710537058GANESA RATHNAM RADHIKA | GANESA RATHNAM A | NO 1 B SUDHARSAN APTS | OLD NO 42 NEW NO 4 2ND MAIN ROAD | KASTURIBAI NAGAR ADYAR | CHENNAI | 600020100000000050000010 |
| IN30059710548514SHANTHI MUTHUKRISHNAN | MUTHUKRISHNAN A | NO 14 15 GANDHI NAGAR | GNANAMBIKA MILLS | COIMBATORE | COIMBATORE | 641029100000000112000010 |
| IN30059710553171PRANAV GANESH | ARUTSELVAN | NO 19 LALPETTAI | VANIYA STREET LALPETTAI | CHIDAMBARAM | CHIDAMBARAM | 608303100000000090000010 |
| IN30060110040680ARUN KESHAV SHENOY | | FLAT NO-21 SECOND FLOOR | BUILDING NO 12-A BRINDABAN SOCIETY | GANGA PANCHAVATI CHS LTD | THANE | 400601100000000010000010 |
| IN30060110043831RITA RAJIV SAMPAT | | MADHAVKUNJ APT | 'A' WING 270 SIV RD | BORIVALI | MUMBAI | 400092100000000015000010 |
| IN30060110060623KUMUD JITENDRA JAIN | | A/203 JAI SIDDHI VINAYAK SOCIETY | GYMKHANA ROAD NEAR MCF CLUB | BORIVALI WEST | MUMBAI | 400092100000000035000010 |
| IN30060110066132VIJAY SINGH BAID | | P 36 INDIA EXCHANGE PLACE 2ND FLOOR | ROOM NO 42 CALCUTTA | | | 700001100000001282000010 |
| IN30060110082515PADMAJA T KUMAR | | A 703 KESHAVA APARTMENT | BUILDING NO 1 OFF LINK ROAD | NEAR FLY OVER DAHISAR EAST | MUMBAI MAHARASHTRA | 400068100000000020000010 |
| IN30060110099119MINA J VASA | JAYESH D VASA | CALCUTTA LIGHT STORE 27/2 | CANNING ST CALCUTTA | | | 70000110000000140000010 |

| | | | | | | |
|--|-----------------------------------|--------------------------------------|---------------------------------|----------------------------------|----------------------|--------------------------|
| IN30060110194264SURESHCHAND HARAKCHAND BORA | HARAKCHAND BORA | AT & POST-BELAPUR TOWN | TALUKA-SHRIRAMPUR | DIST-AHMEDNAGAR | | 41371510000000020000010 |
| IN30061010134889NALLURI VENKATESWARLU | N APPAIAH | 5-60-1/73 4/4 | ASHOK NAGAR | GUNTUR | A P | 52200210000000102000010 |
| IN30061010286903VANI RAVI | K RAVI | NO 30/86 KUMAR KRUPA | 20TH MAIN | RAJAJINAGAR 2ND BLOCK | BANGALORE | 56001010000000024000010 |
| IN30061010286928K RAVI | K R KUMAR | NO 30/86 KUMARA KRUPA | 20TH MAIN | RAJAJINAGAR 2ND BLOCK | BANGALORE | 56001010000000020000010 |
| IN30061010577798V VASUDEVAN | N VAIDYANATHAN | E-2 APT NO 703 | SHRIRAM WHITE HOUSE 6TH MAIN | 15TH CROSS IIND BLOCK R T NAGAR | BANGALORE | 560032100000000224000010 |
| IN30061010583899M INDER CHAND SETH | | 305 LAKSHMI APPARTMENTS | NO 6 CORNWELL ROAD | LONGFORD TOWN | BANGALORE | 56002510000001136000010 |
| IN30061010584421SHAWN J LEWIS | S F LEWIS | SACHIN SAW MILL | P O BOX 69 | CHICKMAGALUR | | 57710110000000010000010 |
| IN30061010677337KAUSHLIYA DEVI | MAHENDRA KUMAR | H.NO.121 | VISHAL APTS | M.G.ROAD | CHICKMAGALUR | 57710110000000010000010 |
| IN30061010988250HARISH BANGERA | CHANDRU | C-51/004/SEC-10 | AMAR PUSHPA CO. HSG SOCIETY | SHANTINNAGAR MIRA ROAD | THANE | 40110710000000020000010 |
| IN30061011049145KALAMANI S | SENKATHIRAVAN V | C/O SORGAM CHITS PVT LTD | NO 92E 03 GOVINDAPPA NAICKEN ST | SHIVA COMPLEX 4TH FLOOR | CHENNAI | 60000110000000010000010 |
| IN30061011123960KABRA ANISH PAWAN KUMAR | PAWAN KUMAR RADHE SHYAM KABRA | A-2/501 SWASTIK MILESTONE | BEHIND SOUTH GUJARAT UNIVERSITY | VESU BHIMRAD | SURAT GUJRAT | 39500710000000008000010 |
| IN30063610006298KOKILA ANIRUDDHA PATEL | ANIRUDDHA PATEL | DAHI CHATUR | OPP. RAMNATH SOCIETY | ANAND ROAD | BORSAD | 38854010000000050000010 |
| IN30063610006319PREMAL ANIRUDDHA PATEL | ANIRUDDHA PATEL | OPP. RAMNATH SOCIETY | ANAND ROAD | BORSAD | BORSAD | 38854010000000045000010 |
| IN30063610012013JANAKKUMAR CHATURBHAI PATEL | CHATURBHAI PATEL | DAHI CHATUR | OPP RAMNATH SOCIETY | BORSAD | | 38854010000000020000010 |
| IN30063610020554ALKESH GHANSHYAMBHAI PATEL | GHANSHYAMBHAI PATEL | SARDAR POLE | KAKARKHAD | NADIAD | | 387001100000000176000010 |
| IN30063610267187JATINKUMAR SHAH | CHANDULAL SHAH | 38NILKANTH NAGAR | OPP-PAYAL COMPLEX | VYAYAM SHALA ROAD | ANAND | 38800110000000020000010 |
| IN30063610295398VIRAJKUMAR RAJNIKANT PATEL | RAJNIKANT B PATEL | 21 SURYA VELLAY | OPP ASHLESHA BANGLOWS | BAKROL ROAD | BAKROL | 38831510000000050000010 |
| IN3006362002227JAYESHKUMAR MAHENDRAKUMAR PATEL | MAHENDRAKUMAR AMBALAL PATEL | NANI KHADKI | SINHUJ | TA.- MAHEMDABAD | SINHUJ | 38743010000000004000010 |
| IN30063620041777MANISH MANUBHAI PATEL | MANUBHAI NARANBHAI PATEL | 'SWAMI KRUPA'' | MANGALDEEP SOCIETY | BHD VAISHALI CINEMA | NADIAD | 38700210000000025000010 |
| IN30063620077528PATEL HARSHALKUMAR K | PATEL KIRANBHAI K | PATVA POLE | LAKHAWAD | . | NADIAD | 38700110000000004000010 |
| IN30063630015397SHAH GOVINDBHAI POPATLAL | POPATLAL SHAH | 17 NANDALAYA | COLLEGE ROAD NIMISHA TENAMENT | NR.L.B.AVENUE | NADIAD | 38700110000000050000010 |
| IN30063630041502SHITAL RAKESH SONI | RAKESH INDRAVADAN SONI | KANTHARIYA CHAKLA | DEV CHAKLA | NADIAD | | 38700110000000025000010 |
| IN30063640014630KRISHNA PREMAL PATEL | PREMAL ANIRUDHA PATEL | 'DAHI CHATUR' | OPP RAMNATH SOCIETY | ANAND ROAD DIST-ANAND | BORSAD | 38854010000000025000010 |
| IN30063640026805HANI KANTILAL PATEL | KANTILAL CHUNILAL PATEL | 65 KAILASHNAGAR SOCIETY | OPP SIDHONATH MAHADEV | SHAKARPUR | KHAMBHAT | 38862010000000030000010 |
| IN30063640038420PATEL HEMANG HITENDRABHAI | HITENDRABHAI P TAEI | VACHHLO DARVAJO | AT PO CHIKHODRA | CHIKHODRA | | 38832010000000090000010 |
| IN30063640039480PATEL TARULATTABEN H | NATUBHAI MARGHABHAI PATEL | MIDDLE GATE | AT & PO- CHIKHODRA | CHIKHODRA | | 38800110000000090000010 |
| IN30063640052811REKHA RAKESH POBARU | RAKESH JAYRAMBHAI POBARU | T6/504 SHREE YOGI DARSHAN APPARTMENT | OPP. RAMAKAKADERI | B/H SHELL PETROL PUMP | DIST-VADODARA CHHANI | 39174010000000025000010 |
| IN30063640060597KANTIBHAI HARMANBHAI PATEL | HARMANBHAI D PATEL | 16 SHREE NATHJI PARK | OPP. PANCHAL HALL | V V NAGAR ROAD | ANAND | 38800110000000100000010 |
| IN30063640066528PARESH MAGANBHAI PATEL | MAGANBHAI GOPALBHAI PATEL | F-1 64 L.B.AVENUE | KISHAN SAMOSA KHANCHO | DIST-KHEDA | NADIAD | 38700110000000003000010 |
| IN30063640084579HANSABEN RAMANBHAI PATEL | AMBALAL SOMABHAI PATEL | RAM KUTIR10 | AMBICA NAGAR SOCIETY | OM KARASWSER MAHADEV | ANAND | 38800110000000010000010 |
| IN30063640102743PRITI TULSYAN | OM PRAKASH KHEMKA | A/3A PUSHP VIHAR APPAT | EXHIBITION ROAD | PATNA APO | PATNA | 80000110000000600000010 |
| IN30063640112435GOVINDBHAI POPATLAL SHAH | | 17 NANDALAY NIMISHA TENAMENT | NR L.B.AVENUE COLEEGE ROAD | DIST-KHEDA | NADIAD | 38700110000000025000010 |
| IN30063640112953SHRUTI PATEL | SURESHBHAI NAGINBHAI PATEL | GAJTIYA WADI | AT PO-CHIKHODRA | DIST-ANAND | CHIKHODRA | 38832010000000090000010 |
| IN30065210084719PARIKH KETAN KALYANBHAI | KALYANBHAI RATILAL PARIKH | 40 VASANTKUNJ | NEW SHARDA MANDIR ROAD | ELLISBRIDGE | AHMEDABAD. | 38000710000001400000010 |
| IN30065210173336DEETI SHREYANGBHAI SUTARIA | SHREYANGBHAI BIPINCHANDRA SUTARIA | B-121 RIVIERA HEIGHTS | NR. SHALIGRAM 2 | 100 FT. ANAND NAGAR RD. VEJALPUR | AHMEDABAD. | 38005110000000010000010 |
| IN30065210213356KALPESH KANTIBHAI DESAI | KANTIBHAI PRABHUDASBHAI DESAI | A-4/304 SADGURU VANDANA DHAM-1 | OPP. AFRIKA COLONY | UNIVERSITY ROAD | RAJKOT. | 36000510000000049000010 |
| IN30065210223463JAGADISH RATILAL PARIKH | RATILAL PANACHAND PARIKH | 11 DHANANJAY BUNGLOW | SATELLITE | AHMEDABAD. | | 38001510000001325000010 |
| IN3006521023707OMAHESHWARI HITENDRA PARASRAM | MAHESHWARI PARASRAM BIRDICHAND | H. NO. 1 PATRAWALI CHAWL | AMRAIWADI ROAD | WARD RAKHIAL | AHMEDABAD. (INDIA) | 38002610000000001000010 |
| IN30065210237578MAYA J. AGRAWAL | JITESH AGRAWAL | 74 ANNAPURNA SOCIETY | NR. SHREEJI VIDHLAYA | BAPUNAGAR | AHMEDABAD. | 38002410000000046000010 |
| IN30065210245869GHANSHYAM JENABHAI SODHAPARMAR - HUF | J. J. SODHAPARMAR | AMEE MULTISPECIALITY CENTRE | NR. PRIME CENTRE | B/H. SHANIDEV TEMPLE DESAI VAGO | NADIAD. | 38700110000000050000010 |
| IN30065210248256RAVI GOVINDBHAI GURUNG | GOVINDBHAI DHANUPRASAD GURUNG | 11 MAA ASHIRWADSAINIK BASTI | TAPKESHWAR ROADCHAKRATA | POST I P E KAULAGARH | DEHRADUN | 24800110000000010000010 |
| IN30065210263066KAMLESH BHARATKUMAR KAKU | BHARATBHAI BHAGWANDAS KAKU | KAKU KUNJA SHANT PRAKASH NAGAR | STREET NO.3 PARSANA NAGAR 2/1 | NEAR JUNCTION | RAJKOT. | 36000110000000050000010 |

| | | | | | | |
|--|---------------------------------|-----------------------------------|-------------------------------------|-----------------------------------|--------------|--------------------------|
| IN30065210276804VEDANT SANDEEP DESAI | SANDEEP SUDHIR DESAI | A/3 PUSHKAR APPARTMENT | 25/B NEW JAGNATH PLOT | B/H. DASTUR HOSPITAL | RAJKOT. | 36000110000000010000010 |
| IN30065210286574HARESH DAHYABHAI SOLANKI | DAHYABHAI SOLANKI | 8/94 PARISHRAM APPARTMENT | SATELLITE ROAD | AMBAWADI VISTAR | AHMEDABAD. | 38001510000000010000010 |
| IN30065210299094GOPALCHANDRA GANSHYAM SHAH | GANSHYAM DEVIDAS SHAH | 22 JAYLAXMI SOCIETY | VALLABHPARK | SABARMATI | AHMEDABAD. | 38001910000000012000010 |
| IN30065210307228BHAVNA SHREYANG SUTARIA | SHREYANG BIPINCHANDRA SUTARIA | B-121 RIVIERA HEIGHTS | BANK OF INDIA LANE | ANANDNAGAR ROAD SATELLITE | AHMEDABAD. | 38001510000000010000010 |
| IN30065210333270ASHISHBHAI RAMESHBHAI JOSHI | RAMESHBHAI LABHSHANKAR JOSHI | ASHUTOSH NEW PAPAIIYA WADI | STREET.NO. 3OPP. H.J.DOSHI HOSPITAL | ANAND ROAD | RAJKOT. | 36000410000000015000010 |
| IN30065210333288KAJALBEN ASHISHBHAI JOSHI | HARIPRASAD LABHASHANKAR RAVAL | ASHUTOSHNEW PAPAIIYA WADI | STREET NO.3OPP. H.J.DOSHI HOSPITAL | GONDAL ROAD | RAJKOT. | 36000410000000010000010 |
| IN30065210340558KISHANBHAI MOHANBHAI PATEL | MOHANBHAI BECHARBHAI PATEL | NAND VILLAGETOWER NO.2FLAT NO.234 | NEAR PATIDAR CHOWK | B/H.VASANT VIHARSADHUVASVANI ROAD | RAJKOT. | 36000510000000010000010 |
| IN30065210356095SAGAR R PATEL (HUF) | | 'SHREE GIRIRAJ' | 4 SAURASHTRA KALA KENDRA | BH. SAGAR COMM HALL | RAJKOT | 36000710000000216000010 |
| IN30065210362136CHAMPABEN JETHALAL SHAH | HIRACHAND MUTHA | 111PILI CHALI | RAKHIAL | RAJPURGOMTIPUR | AHMEDABAD. | 38002110000000010000010 |
| IN30065210363081NILESH GIRISHBHAI BAVISHI | GIRISHBHAI MULCHANDBHAI BAVISHI | B/22SHANTI NIKETAN RESIDENCY | NR.AALAP GREEN CITY | RAIYA ROAD | RAJKOT. | 36000710000000010000010 |
| IN30065210372765SHETAL KETAN PARIKH | KETAN PARIKH | 40VASANTKUNJ SOC. | NR.NEW SHARDAMANDIR SCHOOL | PALDI | AHMEDABAD | 38000710000000066000010 |
| IN30065210383158SANJIV CHINUKUMAR PARIKH (HUF) | | A-172 AROHI CLUB PLOTS | OPP.BHAGWAT BUNGLOWSGHUMA ROAD | NEAR KAVISHA CELEBRATIONGHUMA | AHMEDABAD | 38005810000000073000010 |
| IN30065210390366TRIVEDI AYUSH AJAYBHAI | AJAY PRAMODRAIBHAI TRIVEDI | SHIVAM PARK-4 | CLOSED STREET RAIYA CHOKDI | RAIYA ROAD | RAJKOT | 36000710000000002000010 |
| IN30065210394230NEHABA V GOHIL | AJITSINH ABHAYSINH GOHIL | BLOCK NUMBER-H/3/132 | ANAND NAGAR QUARTEROPP.GAYTRITEMPLE | BHAKTINAGARKOTHARIYA ROAD | RAJKOT | 36000210000000012000010 |
| IN30066910168556MOHAN LAKSHMI NARAYANA | LAKSHMI NARAYANA | D NO 1-389 FIRST ROAD EXT | DWARAKA NAGAR | WARD-1 | ANANTAPUR | 51500410000000080000010 |
| IN30066910188584RAMACHANDRAPURAPU RAMU | R RAMU | H NO 17-50/1 | JYOTHI NAGAR | NORTH LALLAGUDA | SECUNDERABAD | 50001710000000009000010 |
| IN30068510337843J CHANDRIKA | MR C JEYAPAL | 'RAJAN VILLA'NEW NO.18 (OLD NO.7) | BALASUBRAMANIAN COLONY | MYLAPORE | CHENNAI | 60000210000002248000010 |
| IN30068510381848N VENKATESHWARAN | K R NATARAJAN | NO.3 KANNADASAN ROAD | T.NAGAR | CHENNAI | CHENNAI | 60001710000000200000010 |
| IN30068510390906RAMAKRISHNAN G | GOPALAKRISHNAN T S | FLAT 3 42 SARANGAPANI ST | T.NAGAR | CHENNAI | CHENNAI | 60001710000000192000010 |
| IN30068510395926GOKULAKRISHNAN T G | | FLAT 3 42 SARANGAPANI STREET | T NAGAR | CHENNAI | CHENNAI | 60001710000000592000010 |
| IN30068510596625BINA DEVI BAGARIA | BINOD KUMAR BAGARIA | 71 BANGUR AVENUE | BLOCK D | KOLKATA | KOLKATA | 70005510000000020000010 |
| IN30070810011640INDERBIR SINGH BHATIA | S/OJASBIR SINGH BHATIA | C-2 UG FLOOR FATEH NAGAR | JAIL ROAD FATEH NAGAR | NEW DELHI | NEW DELHI | 11001810000000014000010 |
| IN30070810064549GULU MAKHIJANI | T D MAKHIJANI | CC-153-B | SHALIMAR BAGH | DELHI | DELHI | 11008810000000040000010 |
| IN30070810222606NARENDER KUMAR SHARMA | SEDHU RAM SHARMA | F2/18 MODEL TOWN | DELHI | | | 11000910000000010000010 |
| IN30070810465488V.RAMASUBRAMANIAN | V.VAIDYANATHAN | NO. 8 SEVENTH STREET | FIRST FLOOR LAKE AREA | NUNGAMBAKKAM | CHENNAI | 60003410000000010000010 |
| IN30070810510892S.K.SHANMUGAM | KRISHNASAMY S.A. | NO. 11 FIRST FLOOR | 20 D CROSS | EJIPURA MAIN ROAD | BANGALORE | 56004710000000030000010 |
| IN30070810571184VIKRAM SUBHASH SAWANT | SUBHASH DINKARRAO SAWANT | 5/254 | S V NAGAR | OPP.RAM TEKDI | PUNE | 411013100000000004000010 |
| IN30070810583645VASUGHI SHANMUGAM | S K SHANMUGAM | 11 D 1 FLR 20D CROSS | EJIPURA MAIN ROAD | VIVEKNAGAR | BANGALORE | 56004710000000051000010 |
| IN30070810655197R NEERAJA | RAMASUBRAMANIAN VIDYANATHAN | NO 8 7TH CROSS STREET | LAKE AREA | NUNGAMBAKKAM | CHENNAI | 60003410000000005000010 |
| IN30070810656671INVESTOR EDUCATION AND PROTECTION FUND AUTHORITY M | | JEEVAN VIHAR BUILDING | 3 PARLIAMENT STREET | NEW DELHI | NEW DELHI | 11000110000037020000010 |
| IN30070870461999VIJAY PATHAK | LATE SHRI R C CHATURVEDI | 157EKLING RESIDENCY | KANAK VIHAR AJMER ROAD JAIPUR | | | 302021100000000005000010 |
| IN30072410059665NARENDER GUSAIN | U.S.GUSAIN | 73 DDA FLATS | SAFDARJUNG ENCLAVE | NEW DELHI | NEW DELHI | 11002910000000001000010 |
| IN30072410103796PRAMOD KUMAR GUPTA | SHRI KISHAN DASS | H NO-3429 | GALI BAJRANG BALI | BAZAR SITARAM | DELHI | 110006100000000025000010 |
| IN30072410168101SATISH KUMAR | RAMJI DASS | H.NO-906/11 GALI NO-07 | DHARAM VIHAR BAHADURGARH | JHAJJAR | HARYANA | 12450710000000005000010 |
| IN30072410177073PRABHJOT SINGH SAHNI | GIAN SINGH SAHNI | D-90 | SURAJMAL VIHAR | DELHI | DELHI | 11009210000000425000010 |
| IN30072410177901RAJINDER PAL ARORA | SINDER DASS ARORA | H.NO-2114 SEC-7/D | NEAR MOTHER DAIRY | FARIDABAD | HARYANA | 12100610000000010000010 |
| IN30072410183867DURGESH CHANDRA BANGWAL | NATHI RAM BANGWAL | 84-L VASANT VIHAR | PRIYA CINIMACPWD COLONY | VASANTVIHAR-1 | DELHI | 11005710000000051000010 |
| IN30073210001339BHANUMATI CHANDRAKANT SAVLA | CHANDRAKANT LALJI SAVLA | D-1101-1102 AGARWAL RESIDENCY | SHANKER LANE | KANDIVALI (WEST) | MUMBAI | 40006710000000115000010 |
| IN30073210056553CHANDRAKANT LALJI SAVLA | LALJI | D 1101-1102 AGARWAL RESIDENCY | SHANKER LANE | KANDIVLI (WEST) | MUMBAI | 40006710000000045000010 |
| IN30073210057440ASHISH C SAVLA | CHANDRAKANT | D - 1101/ 1102 AGARWAL RESIDENCY | SHANKER LANE | KANDIVALI (WEST) | MUMBAI | 40006710000000015000010 |
| IN30073210119235ASHISH C SAVLA HUF | | D-1101-1102 AGARWAL RESIDENCY | SHANKER LANE | KANDIVALI (WEST) | MUMBAI | 40006710000000020000010 |
| IN30073210142422CHANDRAKANT LALJI SAVLA | | D-1101-1102 AGARWAL RESIDENCY | SHANKER LANE | KANDIVALI (WEST) | MUMBAI | 40006710000000010000010 |

| | | | | | | |
|--|----------------------------|--------------------------------------|-------------------------------------|------------------------------------|----------------------------------|---------------------------|
| IN30073210146010VIREN RAICHAND DEDHIA | RAICHAND PUNSHI DEDHIA | 8028TH FLOORGIRNAR TOWER | SHETH MOTISHA LANE | MAZGAON | MUMBAI | 40001010000000045000010 |
| IN30074910002180L. DWARAKANATH | | K-72 GANESH BAUG | DR. AMBEDKAR ROAD | MATUNGA | MUMBAI | 40001910000000100000010 |
| IN30074910023143CHIRAG SHANTILAL SHAH | | 402 RAJENDRA VIHAR 11 GILDER | LANE OPP NAVJIVAN SOCIETY 330 | LAMINGTON ROAD | MUMBAI | 4000081000000009100000010 |
| IN30074910080095CHIRAG HASMUKH SHAH | | 9-45 NAVJIVAN CO-OP HSG SOCIETY | LAMINGTON ROAD | MUMBAI | | 40000810000000050000010 |
| IN30074910188000ASHOK MAHASUKHLAL SHAH | MAHASUKHLAL CHIMANLAL SHAH | MATRU MANDIR FLAT NO 30 | 9TH FLOOR | 278 TARDEO ROAD | MUMBAI | 40000710000000010000010 |
| IN30074910242015JAGRUTI SHANTILAL SHAH | SHATILAL AMBALAL SHAH | 18/30 SRI SWAMINARAYAN BUILDING | SRI SAHAJANAND MARG R.NO.188 | 4TH FLOOR BHULESHWAR3RD BHOIWADA | MUMBAI | 40000210000000150000010 |
| IN30074910249346HOMI ARDESHIR ZAIWALLA.. | ARDESHIR VICAJI ZAIWALLA.. | SHAPURJI BHARUCHA BAUG. | D/4 FLAT NO 15 | 1ST FLOOR S.V.ROAD | ANDHERI (W) MUMBAI | 40005810000000100000010 |
| IN30074910420604CHANDRAREKHA H MANTRI | HARISHCHANDRA M MANTRI | 19 C MAHESHWARI MANSION | 34 NEPEAN SEA ROAD | MUMBAI | | 40002610000000020000010 |
| IN30074910468718MAYUR JAMNADAS VORA | JAMNADAS HIRACHAND VORA | A / 6 SHRIJINIKETAN C. H. S. LTD. | 541 / D DR. AMBEDKAR ROAD | MATUNGA CR | MUMBAI | 40001910000000015000010 |
| IN30074910515865RAJESH B MODY | BUDHIDHAN BHAI | 520/C VIJAY GR. FLOOR | ADENWALA ROAD | MATUNGA EAST | MUMBAI | 40001910000000080000010 |
| IN30074910631472SHAH MEHUL | HASMUKH M SHAH | 9/45 NAVJIVAN SOCIETY | LAMINGTON RD | MUMBAI | | 40000810000000054000010 |
| IN30074910642956DURGA DANOMAL GODWANI | DANOMAL GODWANI | FLAT NO.3 GROUND FLOOR SAGAR MANDIR | PANDURANG NAIK ROAD | SHIVAJI PARK ROAD 5 NEAR SEA SHOR | MAHIM MUMBAI | 40001610000000400000010 |
| IN30074910830405SHUNMUGAM PRAHALATHAN | SHUNMUGAM SHENBEGAM | ROOM NO.101PLOT NO.187 | TRISHUL APARTMNTSECTOR-21 | KAMOTEKHANDSHWARPANVEL | RAIGAD DISTNAVI MUMBAI | 41020910000000020000010 |
| IN30074910918207RENUKA KUMAR AJBANI | KUMAR R AJBANI | LT 7/23 VIJAY NAGAR | MAROL MAROSHI ROAD | ANDHERI EAST | MUMBAI | 40005910000000400000010 |
| IN30074910929191SURENDRAKUMAR SARDARMAL JAIN | SARDARMAL JEETMAL JAIN | 13 382 83 | SRI SANKARA MATTHAM ROAD | MATUNGA | MUMBAI | 40001910000000010000010 |
| IN30074910968110KRISHNA SANGHVI | BHARAT SANGHVI | 1001 NALANDA CHS | SUNDER NAGAR | S V ROAD MALAD WEST | MUMBAI | 40006410000000400000010 |
| IN30074910999129NITA JAYENDRA DESAI | JAYENDRA B DESAI | 403 OM GALAXY APTS. | OFF T H KATARIA MARG | MAHIM | MUMBAI | 40001610000000510000010 |
| IN30074911043726BHARAT BABUBHAI JOSHI | BABUBHAI JOSHI | B- 208 2ND FLOOR | PATEL SHOPPING CENTRE 'B' | CHANDAVARKAR ROAD | BORIVALI (WEST) MUMBAI | 40009210000000010000010 |
| IN30074911062609RAMA ARVIND VAKILWALA | ARVIND NEMCHAND VAKILWALA | 82-88 V. P. ROAD C. P. TANK | RATAN HOUSE | 3RD FLOOR | MUMBAI | 40000410000001120000010 |
| IN30074911075024BHAVNESH BRIJLAL ABHAT | BRIJLAL HIRDARAM ABHAT | 25 JAY MAHAL | A ROAD | CHURCHGATE | MUMBAI | 40002010000000010000010 |
| IN30074911105829FARIDA RUZBEH KAPADIA | RUZBEH NAUSHIR KAPADIA | 134 BRIGHTON COURT | CLOVER VILLAGE | SALUNKE VIHAR ROAD | WANWADI PUNE | 41104010000002130000010 |
| IN3007491113765BHAVNESH BRIJLAL ABHAT | BRIJLAL HIRDARAM ABHAT | 25 JAY MAHAL | 'A 'ROAD | CHURCHGATE | MUMBAI | 40002010000000090000010 |
| IN30074911136309RUZBEH NAUSHIR KAPADIA | FARIDA RUZBEH KAPADIA | 134 BRIGHTON COURT | CLOVER VILLAGE | SALUNKE VIHAR ROAD | WANAWADI PUNE | 41104010000002130000010 |
| IN30074911160987BHAVNESH BRIJLAL ABHAT | BRIJLAL HIRDARAM ABHAT | 25 JAY MAHAL | A ROAD | CHURCHGATE | MUMBAI | 40002010000000400000010 |
| IN30074911166507SURAJ SURESH SHAH | SURESH MAHASUKHLAL SHAH | 702 7TH FLOOR | VARUN AMIN VILLA CHS LTD | PLOT 16 4 DATTATRAY LANE | SANTACRUZ WEST MUMBA | 40005410000001260000010 |
| IN30074911170101MIHIR DINESH SHAH | DINESH MOHANLAL SHAH | 29 SEA CASTLE 2ND FLOOR | DR N A PURANDARE ROAD | CHOWPATY SEA FACE | MUMBAI | 40000710000000200000010 |
| IN30075710060867SANJAY V PAREKH | | VASANT SMRUTI D/402 | OPP TO ST. LAWRENCE HIGH SCHOOL | B/H ASHA NAGAR THAKUR COMPLEX | KANDIVLI EAST | 40010110000000004000010 |
| IN30075710135773KIRTI SHYAMLAL CHOKSI | SHYAMLAL CHOKSI | DEV RATAN 1ST FLOOR | AMERSI ROAD | MALAD WEST | MUMBAI | 40006410000000026000010 |
| IN30075710192802REVATI RAVINDRA KULKARNI | RAVINDRA KULKARNI | PADMA BLDG FLAT NO.5 | SHIV SHAKTI NAGAR | NEAR B CABIN AMBARNATH | DIST THANE | 42150110000000008000010 |
| IN30075710286871IVAN ROSARIO | | 204/B DIAGO APTS | BAUDI CROSS LANE | ORLEM MALAD WEST | MUMBAI | 40006410000000030000010 |
| IN30075710293364ALKA DAIWATKAR | SUDHIR DAIWATKAR | FLAT 203 | VASISTHA APARTMENTS | PLOT 57/E NIT LAYOUT | TRIMURTINAGAR NAGPUR MS | 44002210000000050000010 |
| IN30075710452214PRAKASH C TAMHANE | CHINTAMAN TAMHANE | FLAT NO 105 A WING SANSKAR | NEELAM NAGAR | MULUND EAST | MUMBAI | 40008110000000020000010 |
| IN30075710647814VISWANATH LAKSHMANAN IYER | RAMAN VISWANA THANI IYER | 3/MEENA CHS | KALYAN ROAD TILAK NAGAR | DOMBIVLI EAST | DIST THANE | 42120110000000012000010 |
| IN30075710727908BALASUBRAMANIAN A | M ATHMANATHAN | LAKSHMI NIWAS BUNGALOW NO 18 | ATUR PARK CO OP HSG SOCIETY | BEHIND GANESH SAGAR HOTEL | SION TROMBAY ROAD CHEMBUR MUMBAI | 40007110000000800000010 |
| IN30075710728242ROHINI SARANGARAJAN | SARANGA RAJAN S | ALPINE A/603 SALARPURIA GREENAGE | ADJACENT TO OXFORD INSTITUTE | BOMMANAHALLI HOSUR MAIN ROAD | BANGALORE | 56011410000000300000010 |
| IN30075710777323SUBRAMANIAN K S | KRISHNA MURTHY IYER | B/16 AISHWARYA CO OP HOUSING SOCIETY | DEVI CHOWK SHASHTRI NAGAR | DOMBIVLI WEST | DIST THANE | 42120210000000300000010 |
| IN30075710801021KANTILAL DHARMSHIBHAI VALA | DHARMSHIBHAI VKABHAI VALA | 102 ASHIRWAD APARTMENTS | OPP SARASWATI MANDIR PRIMARY SCHOOL | MANINAGAR CROSS ROADS | AHMEDABAD | 38000810000000050000010 |
| IN30075710935268PRAKASH S DIVEKAR | SHRIPAD Y DEVEKAR | 2B/207 DEERAJ VALLEY BLDG | NO 2 CHS MOHAN GOKHALE ROAD | NEAR SAIBABA COMPLEX GOREGAON EAST | MUMBAI | 40006310000000049000010 |
| IN30075711020322JIGNESH UPADHYAY | PRAVINKANT | D/7 ISHWAR NIWAS CO OP HSG SOC LTD | 3RD FLOOR SICKA NAGAR | 136 V P ROAD | MUMBAI | 40000410000000050000010 |
| IN30075711175527SUMANGALI MRUGANK SHAH | MRUGANK MOTILAL SHAH | B/15 216 AND 217 RAJAWADI CHS LTD | RAJAWADI | GHAJKOPAR EAST | MUMBAI | 40007710000000060000010 |
| IN30075711186214CHARUSHEELA DILIP PRADHAN | DILIP PANDHARINATH PRADHAN | 6 CHIDANAND APTS 3RD FLOOR | NR VANDANA TALKIES | OPP S T DIVISIONAL OFF | THANE W | 40060210000000011000010 |
| IN30075711201660SOSAN ASADALI MOMIN | ASADSALI MOMIN | ASHOK MALAMPATAWALA | R B HOUSE OPP CALICO P O | BEHRAMPURA | AHMEADABAD | 38002210000001348000010 |

| | | | | | | |
|---|-------------------------|-------------------------------------|-----------------------------------|------------------------------------|---------------------------|--------------------------|
| IN30075711291389INDUBALA BHACHAWAT | JITENDRA KANTILAL SHAH | B/14 SAIRAM APARTMENT | MHADA LAYOUT | MULUND EAST | MUMBAI | 40008110000000240000010 |
| IN30075711377878MANJULA JITENDRA SHAH | JAMNADAS HIRACHAND VORA | A/303 APSARA 3RD FLOOR | DAULATNAGAR ROAD NO 7 | BORIVLI EAST | MUMBAI | 40006610000000200000010 |
| IN30075711386920MAYUR JAMNADAS VORA | JANI KAUSHIK KANAIYALAL | A/6 SHRJJINIKETAN CHS LTD | 541/D DR AMBEDKAR ROAD | MATUNGA CR | MUMBAI | 40001910000000010000010 |
| IN30075711423423JANI DIPIKA KAUSHIK | K SUBRAMANIAN | 68 JAYNAGAR SOCIETY | RAMBAG ROAD KANKARIA | AHMEDABAD CITY SHAH ALAM ROZA | AHMEDABAD | 38002810000000030000010 |
| IN30075711499191KALYANI SUBRAMANIAN | K S SUKUMAR | FLAT 5 CORONET CREST APTS 1ST FLOOR | NEW NO 30 OLD NO 43 | ABHIRAMAPURAM 3RD STREET | CHENNAI | 600018100000000200000010 |
| IN30075711504964KAUSHIK DEEPTHI SUKUMAR | RAVIN MATTOS | 501 SPARKLE CITY OF JOY | A C C COMPOUND J S DOSA ROAD | MULUND WEST | MUMBAI | 400080100000000157000010 |
| IN30075711621943MALAIKA MATTOS | BABULAL SHAH | 365/E SAIDHAW WADI | VITHALBHAI PATEL ROAD | MUMBAI | MUMBAI | 400004100000000080000010 |
| IN30075711655322NAILESHKUMAR BABULAL SHAH | PANDHARINATH R CHOGLA | G-302 J K PARK APPARTMENT | NEAR AMIDHARAWADI | NEW RANDER ROAD | SURAT | 395009100000000600000010 |
| IN30075711682729PRAKASH PANDHARINATH CHOGLA | SATCHIDANAND | 11 PUSHPARAJ | 6TH ROAD PANDURANGWADI | GORGAON EAST | MUMBAI | 400063100000000100000010 |
| IN30075711694017BHASKAR SATCHIDANAND BAKRE | RAMKRISHNA BHAWALKAR | FLAT NO 302 PRASHANT APARTMENTS | PLOT NO 6A KHONDE MARG KHARE TOWN | DHARAMPETH NR PARANJPE SCHOOL | NAGPUR | 440010100000000298000010 |
| IN30075711704046USHA RAMKRISHNA BHAWALKAR | N PANCHANATHAM | PRASHANT APPT FLAT NO 302 | PLOT NO 6A S KHONDE MARG | KHARE TOWN DHARAMPETH | NAGPUR | 440010100000000050000010 |
| IN30075711719533P MANOKAR | I RAMANANDA RAO | L 601 THE METROZONE | 44 PILLAIYAR KOIL STREET | ANNA NAGAR | CHENNAI | 600040100000000100000010 |
| IN30075711758978TEJASVI RAO | JETHALAL P SUTARIA | 501 FABIAN CHS | ST MARTIN ROAD | BANDRA WEST | MUMBAI | 400050100000001000000010 |
| IN30075711763832KIRIT JETHALAL SUTARIA | V KEERTHIVASAN | 12 JAYNAGAR SOCIETY | RAMBAUG | KANKARIA ROAD | AHMEDABAD | 380028100000000050000010 |
| IN30075711779685JAYA KEERTHIVASAN | SUJIT KUMAR CHATTERJEE | FLAT NO 301 3RD FLOOR | SANGHVI SHELLS BUILDING | BEHIND PRATIBHA HERO SHOW ROOM | BALEWADI PHATA BANER PUNE | 411045100000000180000010 |
| IN30077310025559KUMKUM CHATTERJEE | BANSIDHAR C. BHATIA | DN-62 YURI GAGARIN PATH | BIDHANNAGAR | DURGAPUR - 713212 | WEST BENGAL | 713212100000000004000010 |
| IN30077310064776SHAKUNTALA RANI BHATIA | LATE HIRJI R. GANATRA | DUKE RESIDENCY | ROHINI-4B | 13 CHANDITALA LANE | KOLKATA | 700040100000000100000010 |
| IN30077310085720KAMAL CHAND SETHIA HUF | SURESH KUMAR JAIN | 453 CITY CENTRE | 19SYNAGOUGE STREET | 4TH FLOOR | KOLKATA | 700001100000000050000010 |
| IN30077310099307MUKESH H. GANATRA | ACHINTYA KR. MONDAL | 112 NIMU GOSSWAMI LANE | NEAR B.K PAUL PARK | KOLKATA | KOLKATA | 700005100000000200000010 |
| IN30077310104300MAMTA JAIN | INDAR CHAND SETHIA | 34D MAHARSHI DEBENDRA ROAD | 2ND FLOOR | KOLKATA | KOLKATA | 700006100000000040000010 |
| IN30077310135599ALAKA MONDAL | ABHAY SINGH MUNOT | 167 BIDHAN PARK | BLOCK-C | P.O-BARASAT BARASAT (M) | NORTH 24 PARGANAS | 700124100000000300000010 |
| IN30077310143396VIMAL KUMAR SETHIA | LATE DAMODAR DAS PAREKH | 453 CITY CENTRE | 19 SYNAGOUGE STREET | KOLKATA | KOLKATA | 700001100000000050000010 |
| IN30077310148269PANKAJ KUMAR SETHIA | DILIP KUMAR CHATTERJEE | GAGANDEEP APARTMETN | 493B/2 G.T.ROAD (SOUTH)BLOCK-A | 5TH FLOOR FLAT NO- 5E P.S- SHIBPUR | HOWRAH | 711102100000000050000010 |
| IN30077310148594MANSUKH LAL D. PAREKH | RAMSWAROOP KEDIA | 8 TOWNSHEND ROAD | 4TH FLOOR | BHOWANIPORE | KOLKATA | 700025100000000020000010 |
| IN30077310175676CHHAYA CHATTERJEE | MADAN LAL KOTECHEA | C/O. ANDUL RAJ MATH | BEHIND DURGA MANDIR | P.O-ANDUL-MOURI | DIST- HOWRAH (W.B.) | 711302100000000100000010 |
| IN30077310177000PANKAJ KUMAR KEDIA | SRI KARAM BIR CHOPRA | 382/1 KEYATALA LANE | KOLKATA | BLOCK.- A-3 3RD FLOOR SHIBPUR | HOWRAH | 700029100000000250000010 |
| IN30077310240059SURESH KUMAR KOTECHEA | MAHENDRA SINGH KARNAWAT | 106 KIRAN CHANDRA SINGHA ROAD | GANGES GARDEN | KOLKATA | KOLKATA | 711102100000000321000010 |
| IN30077310248625RAJAN CHOPRA | KAMAL CHAND SETHIA | 6 EAST ROAD | JADAVPUR | KOLKATA | KOLKATA | 700032100000000700000010 |
| IN30077310275042SIDDHANT KARNAWAT | INDAR CHAND SETHIA | 4/1 CAMAC STREET | KOLKATA | KOLKATA | KOLKATA | 700016100000000150000010 |
| IN30077310293532SANGEETA SETHIA | ALOKE KUMAR SETUA | 453 CITY CENTRE | 19 SYNAGOUGE STREET | 4TH FLOOR | KOLKATA | 700001100000000045000010 |
| IN30077310293549DHIRAJ KUMAR SETHIA | ARVIND KUMAR TAPARIA | 453 CITY CENTRE | 19 SYNAGOUGE STREET | DIST.- PASCHIM MEDINIPUR | HOWRAH | 700001100000000050000010 |
| IN30077310298180ARADHANA SETUA | LATE GOBIND RAM WADHWA | C/O.- ALOKE KUMAR SETUA | PATNA BAZAR | 1ST FLOOR FLAT.- 18 | HOWRAH | 721101100000000100000010 |
| IN30077310329431RAMAKANT TAPARIA | AKBAR ALI ANSARI | 14 RAMESWAR MALIA 1ST BYE LANE | JAISWAL BHAWAN | HOWRAH | HOWRAH | 711101100000000040000010 |
| IN30077310333778SURESH CHANDRA WADHWA | HANUMAN MAL RAKHECHA | 1/6 RUPCHAND MUKHERJEE LANE | ELGIN ROAD | HOWRAH | HOWRAH | 700025100000000050000010 |
| IN30077310339145ZAHID ALI ANSARI | HANUMAN DAS PUGALIA | 23 P.M. BASTI 2ND BYE LANE | SHIBPUR | HOWRAH | HOWRAH | 711102100000000100000010 |
| IN30077310339969ASHISH RAKECHA | KRISHNA KUMAR BHALOTIA | BHAVANI SING BUILDING | 3 WATKINS LANE | HOWRAH | HOWRAH | 711101100000000150000010 |
| IN30077310345035BANWARI DAS PUGALIA | PRAKASH KUMAR GIRIA | 43 DOBSON ROAD | HOWRAH | KOLKATA | KOLKATA | 711101100000000050000010 |
| IN30077310346878INDU BHALOTIA | SANT LAL KANDOI | 113/1B HAZRA ROAD | HOWRAH | ASHOKE NAGAR PARK REGENT PARK | KOLKATA | 700040100000000200000010 |
| IN30077310359534VIKAS BHATIA HUF | KAMAL CHAND SETHIA | DUKE RESIDENCY | KALIGHAT | HOWRAH | HOWRAH | 711102100000000200000010 |
| IN30077310372222VIDYA DUGAR | | 106KIRAN CHANDRA SINGHA ROAD | ROHINI - 4B 13 CHANDITALA LANE | BIDHANNAGAR | NORTH 24 PARGANAS | 700106100000000150000010 |
| IN30077310376359KUSUM KAJARIA | | GC-172 SALT LAKE | SHIBPUR | KOLKATA | KOLKATA | 700001100000000200000010 |
| IN30077310389685VIVEK SETHIA | | 453 CITY CENTRE | SECTOR.- 3 | | | |
| | | | 19 SYNAGOUGE STREET | | | |

| | | | | | | |
|--|----------------------------|-----------------------------------|-----------------------------------|------------------------------|--------------------|--------------------------|
| IN30077310394125KRISHNA JHUNJHUNWALA | DEOKI NANDAN CHOKHANI | MATHURESH SADAN | 26 P.K. TAGORE STREET | BEADON STREET | KOLKATA | 70000610000000010000010 |
| IN30078110031847VIRENDRA SINGH | SHRI BHARAT SINGH | D- 6/21 | VASANT VIHAR | NEW DELHI | | 110057100000001500000010 |
| IN30078110131083RAMESH CHANDRA GUPTA | SHRI RAM ASHREY GUPTA | FCA - 1092 BLOCK- C | SGM NAGAR | NIT | FARIDABAD | 121001100000000100000010 |
| IN30081210000029GENERAL INSURANCE CORPORATION OF INDIA | | SURAKSHA | 170 J. TATA ROAD | CHURCHGATE | MUMBAI | 40002010000350740000010 |
| IN30082910000543ASRANI PREMKUMAR R | | 202 HARIHAR NIVAS | PLOT NO 420 15TH ROAD | KHAR (W) | MUMBAI | 40005210000000102000010 |
| IN30082910106560KANVINDE SANDEEP ANILKUMAR | | 8 SHITALADEVI BLDG. 110/D | L.J. ROAD MAHIM MUMBAI. | | | 40001610000003000000010 |
| IN30082910268724PHADKE CHANDRAKANT DIGAMBAR | | 2KINARA SAHAVAS CHS | NEAR ATUL BAUG SYNDICATE | MURBAD ROAD | KALAYAN WEST | 42130110000000050000010 |
| IN30082910755907WARKHADE NANDA KUNDALIK | KUNDALIK | A2/2 SHILPA APT | RAJPARK OLD MUMBAI PUNE ROAD | KALWA THANE | | 40060510000000018000010 |
| IN30082911070780AJGAONKAR RAVINDRA SHRIPAD | AJGAONKAR SHRIPAD BHIKAJI | D-615 GORAI BSES FRIENDS CHS LTD. | L T ROAD GORAI | BORIVALI WEST | MUMBAI | 400092100000000105000010 |
| IN30082911333896SHAH KISHOR HEMCHAND | HEMCHAND HIRJI | 13/14 SADHGURU SADHAN | OFF. B.S. R.D POLICE STN. MARG | DADAR (W) | MUMBAI | 40002810000000010000010 |
| IN30082911343239RAMESH A CHAVAN | AMRITRAO CHAVAN | A-3/5 NIWAS RATNA C H S | MAHESH NAGAR | S V ROAD GOREGAON W | MUMBAI | 40006210000000040000010 |
| IN30082911370440RAVJIBHAI RAGHAVJIBHAI VAGHASIA HUF | | 502 HAPPY EXOTICA | OPP MAPLE LEAF BEHIND V R MALL | RUNDH MAGDALLA ROAD | ABHVA SURAT | 395007100000000100000010 |
| IN30082911406784SURENDRA BHACHAWAT | MADANLAL | 14 B SAIRAM APARTMENT | MHADA COLONY | MULUND EAST | MUMBAI | 400081100000000125000010 |
| IN30082911422893HASMUKH JAISHANKAR RAVAL | JAISHANKAR C RAVAL | 15/241 RAJENDRA NAGAR | NEAR FLY OVER BRIDGE | BORIVLI EAST | MUMBAI | 400066100000000100000010 |
| IN30082911471285KIRIT L KOTHARI | | 3 SEJAL APARTMENT | OPP TAMBE NAGAR | SAROJINEE NAIDU ROAD | MULUND WEST MUMBAI | 40008010000000040000010 |
| IN30082911475891VIBHA PANKAJ MEHTA | PANKAJ AMULAKCHAND MEHTA | 6 SIDDHARTH APARTMENT 1ST FLOOR | CHEDA CROSS ROAD | NEAR JOSHI HIGH SCHOOL | DOMBIVLI EAST | 421201100000000004000010 |
| IN30082911851882KRISHIT RATILAL PATEL | RATILAL PATEL | 6 UMIYA NIVAS | MANEKLAL ESTATE L B S MARG | GHATKOPAR WEST | MUMBAI | 40008610000000020000010 |
| IN30082911859650RATILAL KARSANDAS PATEL | KARSANDAS M PATEL | 6 UMIYA NIWAS | MANEKLAL ESTATE | L B S MARG GHATKOPAR W | MUMBAI | 40008610000000005000010 |
| IN30082911859668RIDHAM RATILAL PATEL | RATILAL KARSANDAS PATEL | 6 UMIYA NIVAS | MANEKLAL ESTATE | LBS MARG GHATKOPAR W | MUMBAI | 40008610000000020000010 |
| IN30082911883622SARANG BHAILAL GADA | BHAILAL RATANSHI GADA | 701 NIRANT BLDG PLOT NO 520 | ADENWALA ROAD | MATUNGA EAST | MUMBAI | 400019100000003000000010 |
| IN30082911957368MODI MANJULABEN HASMUKHLAL | HASMUKHLAL MODI | B 104 SHANTINATH APTS | 1ST FLOOR NEW SBI | S V ROAD BORIVALI W | MUMBAI | 40009210000000025000010 |
| IN30082911987740GHOLAP NACHIKET A | AVINASH MADHUKAR GHOLAP | PL NO 28 NIRMAL BAUG SOC | OPP KAKA HALWAI INDUSTRIAL ESTATE | NEAR MUKTANGAN SCHOOL | PUNE | 411009100000000004000010 |
| IN30082912010870KAMINI SUNNY SHAH | SHAH SUNNY BHANUCHANDRA | 306 PRISTINA HIRANANDANI HERITAGE | S V ROAD OPP RAGHULEELA MALL | POISAR BRIDGE KANDIVALI WEST | MUMBAI | 400067100000000004000010 |
| IN30082912046700BAKHTYAR ARDESHIR VAZIFDAR | VAZIFDAR ARDESHIR NARIMAN | 16 KHAREGHAT COLONY | HUGHES ROAD | PREM PURI ASHRAM BABULNATH | MUMBAI | 400007100000000150000010 |
| IN30082912047972KASHMIRA BAKHTYAR VAZIFDAR | VAZIFDAR BAKHTYAR ARDESHIR | 16 KHAREGHAT COLONY | HUGHES ROAD PREM PURI ASHRAM | BABULNATH | MUMBAI | 400007100000000150000010 |
| IN30082912108335KUNDE KUNDABALA CHANDRAKANT | KUNDE CHANDRAKANT ATCHUT | D 7 GULMOHAR SOC | KHADPABAND PONDA | PONDA NORTH GOA | GOA | 403401100000000800000010 |
| IN30084510018633MAYA I DALAL | ISHWARLAL DALAL | 74 A SANGNA SOCIETY | RANDER ROAD | SURAT | | 395009100000000100000010 |
| IN30084510109906BILKISBIBI ISMAIL BAPORIA | MAHMOOD ISMAIL MODAN | 4/302-A LIMDA OLI STREET | RANDER | SURAT | | 395005100000000500000010 |
| IN30084510139502ASHOKKUMAR CHHAGANLAL SHAH | CHHAGANLAL RUPCHAND | 201/A RAVI JYOT APPT | OPP LOURDS CONVENT SCHOOL | ATHWALINES | SURAT | 395007100000000500000010 |
| IN30084510229123EBRAHIM ESMAIL ASHRAFF | ISMAIL | 5/44 LIMDAOLI STREET | RANDER | SURAT | | 395005100000000800000010 |
| IN30084510407817BABUBHAI M PRAJAPATI | MANILAL S PRAJAPATI | B/76 JIVAKOR NAGAR | GHOD DOD ROAD | BHATAR ROAD | SURAT | 395001100000000270000010 |
| IN30084510557718BARDOLIWALA CHANDRAKANT R | RANCHHODAS BARDOLIWALA | G 18 COMMERCE HOUSE | TOWER MAIN ROAD | BESIDE MOHAN TALKIES | SURAT | 39500310000000040000010 |
| IN30084510625423MANISHA KALPESHBHAI PATEL | KALPESHBHAI HIRABHAI PATEL | 2 OLD PUSHPRUNJ SOCIETY | SUMUL DAIRY ROAD | SURAT | | 395004100000001000000010 |
| IN30084510631063VISHAVNATH MITUNJAY ADAK | MITUNJAY GOPALDAS ADAK | 116768 R G VAGVANI KHADKI | BALAJI ROAD | SURAT | | 39500310000000050000010 |
| IN30084510654358MEGHNA CHITRANG JARIWALA | CHITRANG HEMANT JARIWALA | 23 AAGAM HERITAGE | NEAR SOMESHAWARA ENCLAVE | VESU | SURAT | 395007100000000400000010 |
| IN30084510667421DINESH ISHWARLAL DALAL | ISHWARLAL BHADLAS DALAL | C O JAYANT I DALAL | 74 A SANGNA SOCIETY | RANDER ROAD | SURAT | 39500910000000050000010 |
| IN30084510667430VASANTI DINESH DALAL | DINESH ISHWARLAL DALAL | C O JAYANT I DALAL | 74 A SANGNA SOCIETY | RANDER ROAD | SURAT | 39500910000000050000010 |
| IN30084510677301JAYANT ISHWARLAL DALAL | ISHWARLAL BHADLAS DALAL | 74 A SANGNA SOCIETY | ADAJAN PATIA | RANDER ROAD | SURAT | 39500910000000075000010 |
| IN30084510689696ISMAIL AZAM BAPORIA | AZAM AHMED BAPORIA | 4 302 A | LIMDA OLI STREET | RANDER | SURAT | 395005100000000500000010 |
| IN30084510691023MOHAMED ZAKARIA EBRAHIM ASHRAFF | EBRAHIM ISMAIL ASHRAFF | 5 44 | LIMDA OLI STREET | RANDER | SURAT | 395005100000000500000010 |
| IN30084510706387AAMINA EBRAHIM ASHRAFF | EBRAHIM ISMAIL ASHRAFF | 5 44 | LIMDA OLI STREET | RANDER | SURAT | 395005100000000300000010 |
| IN30084510709316SAFURA MOHAMED MULLA | EBRAHIM ISMAIL ASHRAFF | 7/268 NANI PARSIWAD | BHESAN | RANDER | SURAT | 395005100000000200000010 |

| | | | | | | |
|---|-----------------------------|--------------------------------------|-------------------------------------|--------------------------------------|---------------------------|--------------------------|
| IN30084510715982JUVERIA EBRAHIM ASHRAFF | EBRAHIM ISMAIL ASHRAFF | 5 44 LIMDA OLI STREET | RANDER | SURAT | SURAT | 39500510000000300000010 |
| IN30085310005985RAJANI SAHA | BASDEB SAHA | 49 MADHYA BALIA | GARIA | KOLKATA | WEST BENGAL | 70008410000000105000010 |
| IN30085310018123RATHINDRA NATH MALLICK | LATE NARENDRA NATH MALLICK | BIMA ABASAN | FLAT NO. D-4/3 | 594/1 DAKSHINDARI ROAD | KOLKATA. | 70004810000000100000010 |
| IN30085310032719NARAYAN DAS DAMANI | KRISHAN LAL DAMANI | 369/10 DAKSHINDARI ROAD | CHITRAYAN | SREEBHUMI | KOLKATA | 700048100000000728000010 |
| IN30085310117634VIJAY KUMAR KALYANI | LATE DURGA DUTT KALYANI | GAGAN DEEP | FLAT NO. 7 | 50/B GARIAHAT ROAD | KOLKATA | 70001910000000300000010 |
| IN30086110080108GAUTAM JAIN | SH. D. K. JAIN | 2/36 | ROOP NAGAR | DELHI | | 11000710000000030000010 |
| IN30086110128347KAILASH JAIN | MR. MOHINDER KUMAR JAIN | FLAT NO.- 323 GREEN HEAVENS | SAIL CGHS PLOT NO.- 35 | SECTOR- 4 DWARKA | NEW DELHI | 11007510000000015000010 |
| IN30086110138164ALKA SETHI | MR. SANDEEP SETHI | 76 | NARANG COLONY | JANAK PURI | NEW DELHI | 11005810000000006000010 |
| IN30087010006652BHAVNA BHARAT GANDHI | BHARAT C. GANDHI | 2A-TOY HOUSE CHS. | KHANDUBHAI DESAI ROAD | VILE PARLE (WEST) | MUMBAI | 40005610000000010000010 |
| IN30087010043448PRABHU RADHAKRISHNA VENKATESH | PRABHU VENKATESH SUBRAYA | FLAT NO-04 2ND FLOOR | KRISHNA NIWAS DR.GHANTI ROAD | PLOT NO-768 PARSII COLONY DADAR EAST | MUMBAI. | 40001410000000130000010 |
| IN30087010789310VIJAI SAXENA | SURENDRA NATH SAXENA | S/O S N SAXENA F 401 VIVEK VIHAR | SECTOR 82 NOIDA GAUTAM BUDDHA NAGAR | UTTAR PRADESH | NOIDA | 20130410000000100000010 |
| IN30088813049174B VASUDEVA KEDILAYA | | D NO.3E 22 1951 4 | PRANAV FLAT NO G3 ARIA APARTMENT | ALVARES ROAD KADRI KANKANADY POST | MANGALORE | 57500210000000031000010 |
| IN30088813051361KAUSHIKA KADAKIA | | 602 NATHDWARA JN OF PODAR AND | SAIBABA ROAD OFF S V ROAD | SANTACRUZ WEST | MUMBAI | 40005410000000020000010 |
| IN30088813051440RAMDAS L KESWANI | | VEDANT B/701 THE GOREGAON GANESH CHS | LTD UNNAT NAGAR 2 | GOREGAON WEST | MUMBAI | 40006210000000020000010 |
| IN30088813086968ANIL KUMAR KHATRI | | BLDG NO. 5 FLAT NO. 514 | NEW S.S.S NAGAR SION KOLIWADA | FLANK ROAD | MUMBAI | 40003710000000004000010 |
| IN30088813109927MAHARUKH DOTIVALA | | 4/6 RUSTOM BAUG | SANT SAVTA MARG | MUMBAI | MUMBAI | 40002710000000110000010 |
| IN30088813156423VARUNA J KATARIA | | KATARIA NIVAS 3RD FLOOR | 162 V S MARG RIGHT HAND SIDE | MAHIM | MUMBAI | 40001610000000650000010 |
| IN30088813218168K S JOJO | K L SEBASTIAN | KANDAMKULATHY HOUSE | MARKET VIEW ROAD | IRINJALAKUDA PO | THRISSUR | 68012110000000010000010 |
| IN30088813238724P V SUBRAMANIAN | | A1/ 2 /4 SHIV PARVATI | SECTOR 21 NERUL | NAVI MUMBAI | NAVI MUMBAI | 40070610000000020000010 |
| IN30088813279896JATINDER KUMAR | | H.NO 3448 | SEC-23D | . | CHANDIGARH | 16002310000000004000010 |
| IN30088813308048SUBHASH CHANDER ARORA | | 742-URBAN ESTATE | PHASE-1 | JALANDHAR | PUNJAB | 14402210000000600000010 |
| IN30088813338326DR. K. BHASKER SHETTY | | NANDAVAN | VYASA RAO ROAD | KADRI | MANGALORE | 57500310000000100000010 |
| IN30088813419200SURESH B PATEL | | OPP. GOVT TIMBER DEPOT | ALLAPALLI ROAD | BALLARPUR | DIST CHANDRAPUR MS | 44270110000000100000010 |
| IN30088813423581VIPUL SHARMA | | A 406 MEGHDOOT | RAHEJA TOWNSHIP | MALAD EAST | MUMBAI | 40009710000000040000010 |
| IN30088813485486MAHADEO D SHELKE | | A / 203 GARODIA CO-OP. SOCIETY LTD. | PIPE LINE ROAD | LOUISWADI | THANE WEST | 40060410000000020000010 |
| IN30088813581015AJAY CHAUDHARY | | 205 C P COLONY | MORAR | GWALIOR MP | | 47400610000000020000010 |
| IN30088813690941GEETHA MADHAVA KAMATH | | NO 6 9 234/2 SHREE MATHA | MIZAR RAMAKRISHNA PAI COMPOUND | MANNAGUDDA | MANGALORE | 57500310000001408000010 |
| IN30088813691090MULKY MADHAVA KAMATH | | NO 6 9 234/2 SHREE MATHA | MIZAR RAMAKRISHNA PAI COMPOUND | MANNAGUDDA | MANGALORE | 57500310000001408000010 |
| IN30088813732700SUMATI CHANDRA MEHTA | CHATAR SINGH MEHTA | C/O C S MEHTA | HOUSE NO.2/192 | KUDI BHAGTASANI HOUSING BOARD | BASNI JODHPUR | 34200510000000013000010 |
| IN30088813739635M. D. TEJPAL | | SARANATH ESTATE | NANDIPORA POST | MUDIGERE TALUK | CHIKMAGLUR DISTRICT | 57713210000000400000010 |
| IN30088813745795HIRA LAL BANSAL | DES RAJ | 74 G BOLCK | SRIGANGANAGAR | RAJASTHAN | SRIGANGANAGAR (RAJASTHAN) | 33500110000000100000010 |
| IN30088813747016SADHANA PARESH SHETH | | 201 2NDFKR SHREE RADHE DARSHAN CHSL | HEMU KALANI CROSS RD NO 2 | MATHURADAS EXTENTION RD KANDIVALI W | KANDIVALI W | 40006710000000050000010 |
| IN30088813759454SUSHILA MEHTA | SUMATI CHANDRA MEHTA | C/O C S MEHTA | HOUSE NO.2/192 | KUDI BHAGITASANI HOUSING BOARD | BASNI JODHPUR | 34200510000000005000010 |
| IN30088813884049ARUNA PANDIT SAWANT | | SWAPNA SOURABH | CHINTAMANINAGAR | SANGLI | KARNATAKA | 41641610000000040000010 |
| IN30088813893378JAYAVANTH P. BHAT | | S/O H. SITHARAM BHAT | 31/118 CANTONMENT ROAD | PUTTUR D. K. | KARNATAKA | 57420110000000040000010 |
| IN30088813949409A V THOMAS | VARGHESE | USHUS | KANJIRAMATTOM | THODUPUZHA EAST | KERALA | 68558510000000880000010 |
| IN30088814005155SANDHYA .B. CHANDOLA | B.K. CHANDOLA | 189/1 | MODEL COLONY | ARA GHAR | DEHRADUN | 24800110000000080000010 |
| IN30088814070140REWA DEWAN | RAJESH DEWAN | 56 E/B | GANDHI NAGAR | GANDHI NAGAR | JAMMU | 18000410000000440000010 |
| IN30088814096144SAROJ CHHONKAR | PRAKASH VEER SINGH CHHONKAR | W/O. PRAKASH VEER SINGH CHHONKAR | 49 NEW CIVIL LINES | BHARATPUR | RAJASTHAN | 32100110000000176000010 |
| IN30088814109045ANURADHA ARUN DONDE | ARUN NARAYAN DONDE | 202 ARJUN PALACE 4TH LANE NMV GROUND | CHHOTI DHANTOLI NAGPUR | M S | NAGPUR M S | 44001210000000120000010 |
| IN30088814288868SANJANA TAPARIA | MAHESH TAPARIA | B 53 VIVEK VIHAR | PHASE II | DELHI | DELHI | 11009510000000100000010 |
| IN30088814477638DHARMESH DESAI | BACHUBHAI | ' AASHIRWAD ' NAVI SHERI | KALIWADI | DIST NAVSARI | NAVSARI | 39642710000000007000010 |

| | | | | | | |
|--|------------------------------|--------------------------------------|-------------------------------------|------------------------------------|-------------------------------|--------------------------|
| IN30088814604403C K RAMANATHAN | C S KRISHNASWAMIER | FLAT NO 1201 12TH FLOOR B WING | RAHEJA SOLITAIRE UDYOG NAGAR PLOT-5 | GOREGAON WEST | MUMBAI | 40006210000001590000010 |
| IN30088814811043SANJAY ASTHANA | K.B. ASTHANA | G-35 | RIDHI SIDHI II | SRIANGANAGAR (RAJ.) | | 33500110000000035000010 |
| IN3008881492435KALYANI GANESAN IYER | | B2 MILIND MEERA CO OP HSG SOCIETY | PANCH PAKHADI | NAUPADA | THANE | 40060210000000112000010 |
| IN30088814940675KANDARP RASIKLAL PARIKH | RASIKLAL HARILAL PARIKH | 25 2ND CARPENTER STEET | SALVI BHAVAN ROOM NO19 | MUMBAI | | 40000410000000050000010 |
| IN30089610266603RAMESH ROSHAN BORANA | ROSHAN LAL BORANA | NO 5 2ND CROSS | MODEL COLONY | BANGALORE | BANGALORE | 56002210000000002000010 |
| IN30089610339293KARATH UNNIKRISHNA MENON | T K MADHAVAN NAIR | RUGMA VILLA NO. 2 | VEMBANAD GARDENS | THAMMANAM | KOCHI | 68203210000000010000010 |
| IN30089610612417KALPANA RAVINDRAN | RAVINDRAN | W/O K V UDAYAN | 50/966 B (50/2663) KOTTARATHIL | VYTTILA | ERNAKULAM | 68201910000000006000010 |
| IN30089610630044ACUMEN CAPITAL MARKET INDIA LIMITED | | 3RD FLOOR S.T REDDIAR AND SONS | OPP.HOTEL INTERNATIONAL | VEEKSHANAM ROAD | COCHIN | 68203510000000020000010 |
| IN30092310068509PALLAVI GARG | VIVEK M DESHPANDE | PLOT NO.- 18 | GREEN PARK SOCEITY | BEHIND ANAND PARK AUNDH INR | PUNE | 411007100000000400000010 |
| IN30094010010163RADHEY SHYAM BANSAL | SH. GOPI RAM BANSAL | H. NO -531/1 | AGRASEN CHOWK AGROHA MARG | WARD -08 KORBA TOWN | KORBA | 49567810000000100000010 |
| IN30094010192125SHARDA KATHURIA | DHARAMBIR | G-19 | BALI NAGAR | NEW DELHI | | 110015100000000400000010 |
| IN30094010336882SUDESH PRABHAKAR | RAM PAUL PRABHAKAR | KOTHI NO - 8 | SECTOR NO - 4 | PANCHKULA (HARYANA) | | 13411210000000002000010 |
| IN30094010404606SANDEEP TANEJA | TIRLOK NATH TANEJA | D - 1/92 | THE GOLD CROFT CGHS LTD. | PLOT - 4 SECTOR - 11 DWARKA | NEW DELHI | 11007510000000080000010 |
| IN30095810005602TAPAS KUMAR CHATTERJEE | BISWANATH CHATTERJEE | 108/6/1 G. T. ROAD (N) | SALKIA | HOWRAH | | 71110610000000010000010 |
| IN30095810038637SHASHI PRASAD | PRAMOD RANJAN PRASAD | C/O PRASHANT RANJAN PRASAD | 14/16/B EAST MALL ROADCHAMELI SADAN | PO-MALL ROAD POST OFFICE | KOLKATA | 70008010000000066000010 |
| IN30095810155942ASIM KUMAR MONDAL | SHIBA PROSAD MONDAL | 14 BISWESWAR BANERJEE LANE | KADAMTALA | HOWRAH | | 71110110000000010000010 |
| IN30095810239911DILSHAD SULTAN BOHRA | SULTAN RAJABALI BOHRA | 54 SAJUN BULDING 3RD FLOOR | FLAT NO 7 2ND PEERKHAN STREET | OPP NAGPADA BASKET BALL GROUND | MUMBAI CENTRAL MAHARASHTRA | 40000810000000056000010 |
| IN30095810277178SUSHIL KUMAR PERIWAL | TOLA DHAR PERIWAL | EMINENT COMPLEX FLAT - 102 | 10 DWARIK JUNGAL RAOD | UTTARPARAKOTRUNG M BHDRAKALI | HOOGHLY | 71223210000000118000010 |
| IN30096610127612YOGESH CHANDRA GOEL | INDRA BHUSHAN GOEL | 103 | RAJDHANI NIKUNJ | 94- I P EXTENSION | DELHI | 11009210000000100000010 |
| IN30096610130859SUMMERJIT SINGH GARKEL | HARBHAJAN SINGH GARKEL | C-683 | NEW FRIENDS COLONY | NEW DELHI | | 110065100000000400000010 |
| IN30096610696652SANJAY KUMAR MANDAL | UCHIT LAL MANDAL | S/O U L MANDAL | Q NO- 11/ 44 NEAR SHIV MANDIR | C M P F COLONY BABUDIH | DHANBAD (JHARKHAND) | 82600110000000029000010 |
| IN30096610708661SITA PANCHOLI | CHIMA RAM SHARMA | 10 PREET VIHAR | OPP SUNDICATE BANK | NEAR RAJ COUPALA | MODI NAGAR (UTTAR PRADESH) | 20120110000000020000010 |
| IN30096610759895NARINDER TULI | PYARE LAL TULI | 19 | PANDIT PARK | KRISHNA NAGAR | DELHI | 110051100000000500000010 |
| IN30096610781223ANURADHA SINGLA | MANGAT RAM | HOUSE NO-336/ 7 | SUBHASH GALI | THANESAR KURUSHETRA | HARYANA | 13611810000000407000010 |
| IN30096610797546CHANDER SHEKHAR PAUL | AMAR NATH PAUL | 386/ B | POCKET N | SARITA VIHAR | NEW DELHI | 11004410000000010000010 |
| IN30096610806044INDERJIT SINGH | MAKHAN SINGH ANEJA | 603 A NEAR KRISHNA MANDIR | MODEL TOWN EXTN | LUDHIANA | PUNJAB | 141002100000000300000010 |
| IN30096610814181PUSHPABEN DINESHKUMAR SHAH | CHIMANLAL NATHALAL GANDHI | 1 AVANTI APPARTMENT | BHAGVAN NAGAR NO TEKRO | PALDI | AHMEDABAD (GUJARAT) | 38000710000000050000010 |
| IN30096610828370CHITRA LEKHA VERMA | THAKUR PRASAD VERMA | 99 | NAZAR BAGH | LUCKNOW | UTTAR PRADESH | 22600110000000200000010 |
| IN30096610866828JAGRIT JAIN | SANJAY JAIN | 888 JAIN MANDIR WALI GALI | NEAR JAIN MANDIR | NAJAFGARH PAPRAWAT | DELHI | 11004310000000010000010 |
| IN30096610879636LAVNAY JAIN | NAVEEN JAIN | D/O NAVEEN JAIN 26 F | NEW MODEL COLONY | AMBALA CITY | AMBALA (HARYANA) | 13400310000000100000010 |
| IN30096610923117DEEPALI DILIP TIRODKAR | VISHNU RAGHUNATH KHANOLKAR | FLAT NO-203 WING 1 DIVINE CHSL | GORGAON MULUND LINK ROAD | NEAR PADMAVATI NAGAR GOREGAON EAST | MUMBAI (MAHARASHTRA) | 40006310000000014000010 |
| IN30096610929028ANIKESH KEROTHIYA | KESHAV KEROTHIYA | 11/26 2ND FLOOR PALM OLYMPIA | SECTOR-16C GREATER NOIDA WEST | NR GAUR CHOWK | NOIDA (UTTAR PRADESH) | 20130810000000015000010 |
| IN30096610948729GAURAV KHARYA | MURLI DHAR KHARYA | C-57/Y3 C-BLOCK | INFORNT OF POST OFFICE | DILSHAD GARDEN JHILMIL | DELHI | 110095100000000148000010 |
| IN30096610971430POREDDY SRIDEVI | POREDDY NAGA GANGADHAR REDDY | 16-2-751/34/12 S B H A COLONY | SAIDABAD | HYDERABAD (TELANGANA) | | 50005910000000020000010 |
| IN30096611044680PANKUJ RATHI | DEV KISHAN RATHI | SO DEV KISHAN RATHI 9-25-38 SARASWAT | VILLA COMPOUND OPP TIMPANY HIGHER | SECONDARY SCHOOL CBM COMPOUND | VISAKHAPATNAM(ANDHRA PRADESH) | 530003100000000250000010 |
| IN30096611092513SHRIKANT ANANT SHANBHAG | ANANT SHESHGIRI SHANBHAG | SWAPNA NAGARI B- 101 SWAPNA MAHAL | B R ROAD MULUND WEST | MUMBAI (MAHARASHTRA) | | 40008010000000105000010 |
| IN30096611168625CITADEL SECURITIES INDIA MARKETS PVT LTD | | OFFICE NO 04 A 108 | FLOOR 4 WEWORK TWO HORI ZON | CENTRE GOLF COURSE RD | DLF PHASE-5 SEC-43 GURUGRAM | 12200210000000462000010 |
| IN30097410048356PRADEEP AMBALAL MAKWANA | | DR. AMBEDKAR CO-OP HSG. SOCIETY | 2 VIDUT NAGAR | ASTRON SOCIETY ROAD | RAJKOT. | 36000410000000012000010 |
| IN30097410173059DEVAYANI VIPINCHANDRA ANJARIA | | NAVAPURA | MANDVI. | | | 37046510000000012000010 |
| IN30097410458691TEJAS H. THAKRAR | HARIDAS K. THAKRAR | DANAPITH | HETHAN FALIA | JUNAGADH. | | 36200110000000010000010 |
| IN30097410525128RAJESHBHAI SHANTIBHAI TANK | SHANTIBHAI TANK | BHAKTINAGAR PLOT NO. 45 | VARSADA ROAD | NEAR SENT ZEVIOURS SCHOOL | AMRELI. | 36560110000000146000010 |
| IN30097410534670HASMUKH PARSHOTAMBHAI PATOLIA | PARSHOTAMBHAI M. PATOLIA | STREET NO 4 | MANKE PARA | AMRELI | | 36560110000000010000010 |

| | | | | | | |
|---|------------------------------------|-----------------------------------|-----------------------------------|--------------------------------|---------------|--------------------------|
| IN30097410552479RAJESH HARSUKHBHAI BHATT | HARSUKHBHAI BHATT | RUSHIKESH APPARTMENT FLAT NO. 101 | B/H. SHASTRINAGAR | NANA MAVA MAIN ROAD | RAJKOT. | 36000510000000150000010 |
| IN30097410570265BHARATKUMAR G. VAJANI | GULABRAI G. VAJANI | 11 JAYANT COLONY | NR. GANDHINAGAR | JAMNAGAR. | | 36100210000000006000010 |
| IN30097410599120DINESH ISHWARPURI GOSAI | ISHWARPURI GOSAI | C/O. VINOD GOSAI | RAMWADI | CHAKKARGADH ROAD | AMRELI. | 36560110000000099000010 |
| IN30097410658307DAYABHAI JIVRAJBHAI GAJERA | JIVRAJBHAI GAJERA | GAJERA PARA | SAVARKUNDLA ROAD | AMRELI. | | 36560110000000025000010 |
| IN30097410694006BABUBHAI SHAMJIBHAI KHANKHAL | SHAMJIBHAI KHANKHAL | JESING PARA | SHERI NO. 2 | JUNA CHORA PASE | AMRELI. | 36560110000000020000010 |
| IN30097410696897GHANSHYAM MADANLAL HURKAT | MADANLAL RAMBILASJI HURKAT | SANYAM 11-B AJANTA SOCIETY | OPP. ZENITH ENGINEERING WORKS | WADHWAN CITY. | | 36303510000001400000010 |
| IN30097410736569BHAVESH MANHARPURI GOSAI | MANHARPURI GOSAI | PLOT NO 73 | STREET NO - 3 GAGANNAGAR - 2 | CHAKKAR GADH ROAD | AMRELI | 36560110000000056000010 |
| IN30097410820725RASIDA SABBIRHUSAIN LOTIYA | SABBIRHUSAIN LOTIYA | VORA STREET | GONDAL. | | | 36031110000000610000010 |
| IN30097410892892SHAH JIGNA ALPESHBHAI | SHAH ALPESH G. | 927 BHATNI POL | GOMTIPUR | AHMEDABAD. | | 380021100000000175000010 |
| IN30097410933581MANJULA DINESH TANNA | DINESH TANNA | FLAT NO. 503 AGS PIONEER TOWER | SAI SAGAR ENCLAVE MANOVIKAS NAGAR | HASMATPET BOWENPALLY TELANGANA | SECUNDERABAD. | 50000910000000021000010 |
| IN30097411053470FARIDABEN A. BHARMAL | ABDULHUSEN BHARMAL | DEVPARA | OPP. KAJAL PRESS | GONDAL. | | 360311100000000100000010 |
| IN30097411155066DHAVAL PRAVEEN RAJANI | PRAVEEN M RAJANI | SRI UMIYA RESIDANCY FLAT NO.101 | 2 ND FLOOR | OPP. PETROL PUMP LANE | SECUNDRABAD. | 50008010000000005000010 |
| IN30097411229110MODI HARSHIL ASHOKBHAI | ASHOKBHAI PUNAMCHAND MODI | 30/A SHREE RAMPARK SOCIETY | NEAR SECOND GHARANALA | PATAN. | | 384265100000000100000010 |
| IN30097411245821NEELAM PARSNANI | HARISH PARSNANI | PLOT NO1540H | NAGAR SOCIETY | GHOOGHA CIRCLE | BHAVNAGAR | 36400110000000025000010 |
| IN30097411399911RADADIYA SUMITABEN R. | RASHIKBHAI | AT MOTAGUNDALA | TAL. JETPUR | MOTAGUNDALA. | | 36037010000000045000010 |
| IN30097411412184RAMANIKLAL J DELVADIYA | JIKABHAI AMARSHIBHAI | 12 OPP ITI UMIYANAGAR | DIST MORBI | HALVAD | | 363330100000000100000010 |
| IN30097411540660MANOJKUMAR BALKRISHNA PANDYA | BALKRISHNA MANISHANKER PANDYA | BRAHM | B/H. GAYATRI MANDIR | CHITAL ROAD | AMRELI | 365601100000000100000010 |
| IN30097411589353CHAMPABAHEEN CHANDULAL HADWANI | CHANDULAL HADWANI | AT KESHOD | AMBAWADI | DIST. JUNAGADH | KESHOD | 382220100000000100000010 |
| IN30097411624343BHARATKUMAR RAMJIBHAI RANINGA | RAMJIBHAI G RANINGA | KANCHANAN JANGA BUILDING | BLOCK NO. 802 | ROYAL PARK UNIVERSITY ROAD | RAJKOT | 36000110000000035000010 |
| IN30097411626318SANJAY M PAREKH | MUKUNDRAI V PAREKH | 12 STATION PLOT | KANUKUNJ | GONDAL | | 36031110000000050000010 |
| IN30097411663508JYOTI BHARATKUMAR RANINGA | BHARAT RAMJIBHAI RANINGA | 802 KANCHANJAGHA APARTMENT | 6 ROYAL PARK | UNIVERSITY ROAD | RAJKOT | 36000510000000070000010 |
| IN30097411697113SHAH JAY SURESHKUMAR | SURESHKUMAR S SHAH | 1069 A-6 AMBAWADI | SIDDHARTH NAGAR SOC | BHAVNAGAR | | 364001100000000200000010 |
| IN30097411703751BIPINCHANDRA SHANTILAL PAREKH | SHANTILAL B PAREKH | PARAS KALAVAD ROAD | 33-A SHRIRAM PARK | STREET NO. 1 | RAJKOT | 360005100000000285000010 |
| IN30097411704279ASHOKKUMAR DEVSHIH RATHOD | DEVSHIH GOVINDJI RATHOD | SHIVAJI PARK SOCIETY | VERAVAL ROAD | UNA | | 36256010000000045000010 |
| IN30097411760591SHUBHAM AJAYKUMAR BENANI | AJAYKUMAR SHASHIKANT BENANI | TIRTHANKER BLOCK NO. 53-A | HARIDWAR SOCIETY | B/H. CHHATRALAY JOSHIPURA | JUNAGADH | 36200110000000025000010 |
| IN30097411769357SANGITA VYOMESH SHAH | VYOMESH B SHAH | C/O. SHAH INDUSTRIES | BASANT MILL COMPOUND | TAGORE MARG OPP. RUBY AUTO | RAJKOT | 36000210000000004000010 |
| IN30097411771946HIMANSHU HARPRASAD DESAI | HARPRASAD J DESAI | OM SITARAM NAGAR | BLOCK NO 45-A | CHHAYA | ORBANDAR | 360578100000000003000010 |
| IN30097411798682MAHENDRA JAYANTILAL SHAH | JAYANTILAL SHAMJIBHAI SHAH | B-105 MOONLIGHT SHOPPING CENTRE | SIR M. V. ROAD NR. VISHAL HALL | ANDHERI (E) | MUMBAI | 40006910000000400000010 |
| IN30097411851251MAHENDRA F SHAH HUF | | 10 RUPMADHURI SOCIETY | NR. VEDHSHALA RAILWAY CROSSING | NARANPURA | AHMEDABAD | 38001310000000020000010 |
| IN30097411863556ANILABEN BIPINCHANDRA PAREKH | NAURANGLAL ZAVERCHAND BATAVIA | PARAS. 33-A | SHRI RAM PARK ST NO. 1. | KALAWAD ROAD | RAJKOT | 360005100000000312000010 |
| IN30097411898812PANISHKUMAR PRABHUDASBHAI KOTECHA | PRABHUDASBHAI HARJIVANBHAI KOTECHA | STATION PLOT 10 | NR.UMVADA JAKAT NAKA | GONDAL | | 360311100000000033000010 |
| IN30097412033192KARUNA P CHAUHAN | MUKUNDLAL KARLILAL PARMAR | 1-8-283-300/211 FLAT NO. 211 | SREYAS APARTMENT | SINDHI COLONY | SECUNDERABAD | 50000310000000018000010 |
| IN30097412044263KANTABEN JASHVANTLAL SHAH | BALDEVBHAI MANILAL SHAH | SHEETH KHADKI | AT PO CHIKHODRA | CHIKHODRA | DIST ANAND | 388320100000000350000010 |
| IN30097412146043JIGNESHKUMAR JASVANTLAL SHAH | JASHVANTLAL PANJULAL SHAH | S O KASHVANTLAL SHAH | SHETH KHADKI | CHIKHODRA | ANAND | 388320100000000100000010 |
| IN30097412243499KIRANBEN VIPULBHAI SOLANKI | AMRUTLAL DHRAFANI | DARSHNA APPARTMENT | TULSHIDHAM SOCIETY | UNA | | 36256010000000025000010 |
| IN30097412262055UMANG MAHENDRA SHAH | MAHENDRA JAYANTILAL SHAH | B/105 MOONLIGHT SHOPPING CENTRE | M V ROAD | ANDHERI EAST | MUMBAI | 40006910000009346000010 |
| IN30097412430210MITESHKUMAR D SORATHIYA | DILIPBHAI JAMNADAS SORATHIYA | TAPOVAN COMPLEX | 2 JANTA SOCIETY | UNA | | 36256010000000021000010 |
| IN30097412463292MARWADI METALS AND MINERALS PRIVATE LIMITED | | MARWADI FINANCIAL PLAZA | NANA MAVA MAIN ROAD | 150 FEET RING ROAD | RAJKOT | 360001100000001500000010 |
| IN30097412474785NAYANABEN BHARATBHAI VADERA | BHARATBHAI AMRUTLAL VADERA | BLOCK NO-179 OM NAGAR | NEAR RAMDEVPIR MANDIR | CHITAL ROAD | AMRELI | 36560110000000010000010 |
| IN30097412490363HELI AJAYKUMAR BENANI | AJAYKUMAR SHASHIKANT BENANI | TIRTHANKAR HARIDWAR SOCIETY | BLOCK NO 53A | JUNAGADH | | 362001100000000200000010 |
| IN30097412601200SUJAL K SANGHVI | K N SANGHVI | MAHESHWARI COLONY | ALKAPURI CHOWK | SURENDRANAGAR | | 36300210000000050000010 |
| IN30097412641789NILAMBEN BHARATBHAI DODIYA | BHIKHUBHAI NATHUBHAI KARELIA | 19 1 MADHUVAN PARK | BRAHMAN SOCIETY | LATHI ROAD | AMRELI | 36560110000000009000010 |

| | | | | | | |
|--|--------------------------------|-------------------------------------|-----------------------------------|-----------------------------------|------------------------|--------------------------|
| IN30097412722162ASHABEN RAJIVBHAI UPADHYAY | RAJIV MAHENDRA UPADHYAY | GOVT SERVANT CCOLONY | NEAR KIDVAI NAGAR | PLOT NO 102 RAIYA ROAD | RAJKOT | 3600051000000009000010 |
| IN3009741282643VANDANA KAMALBHAI VADERA | JAYSUKHBHAI PARMANANDAS JASANI | BLOCK NO 179 | OMNAGAR | CHITAL ROAD | AMRELI | 36560110000000010000010 |
| IN30097412880243PREETI RAHUL KOYANI | RAJNIKANT PANELIA | BLOCK NO 52 A PANCHAVATI SOC | NEAR AMIN MARG | PANCHAVATI MAIN ROAD | RAJKOT | 36000110000000225000010 |
| IN30097412880251RAHUL RAMJIBHAI KOYANI | R R KOYANI | BLOCK NO 52 A PANCHAVATI SOC | MAIN ROAD AMIN MARG | RAJKOT | | 36000110000000163000010 |
| IN30097412885879DIVYESH VAGHASIA | ASHOK VAGHASIA | 1-8-138 1 35 P G ROAD | SINDHI COLONY | SECUNDERABAD | | 50000310000000095000010 |
| IN30097412940935KUSH RAHUL KOYANI | RAHUL RAMJIBHAI KOYANI | A 52 PANCHVATI SOCIETY | PANCHVATI SOCIETY MAIN ROAD | KALAWAD ROAD | RAJKOT | 36000210000000100000010 |
| IN30097412941212HARSH RAHULBHAI KOYANI | RAHULBHAI R KOYANI | A 52 PANCHAVATI SOCIETY | PANCHVATI SOCIETY MAIN ROAD | AMIN MARG KALAWAD ROAD | RAJKOT | 36000510000000100000010 |
| IN30097413258676VINESH JETHMAL KAJARIA | JETHMAL NARANDAS KAJARIA | RUPALA MEHTA STREETSOSAI DELIMANDVI | KACHCHH | MANDVI | | 37046510000000050000010 |
| IN30097413286104DIPABEN R BHATT | H J JANI | FLATNO 101 RUSHIKESH APPT | HARIDWAR HEIGHTS STREET | RAJKOT | | 36000510000000050000010 |
| IN30097413326505PRAVIN KANTILAL SHAH | KANTILAL SHAH | 1 31 VARMA NAGAR BUILDING NO 1 | OLD NAGARDAS ROAD | NR CHINAI COLLEGE ANDHERI EAST | MUMBAI | 40006910000000100000010 |
| IN30097413326513KALPESH PRAVIN SHAH | PRAVIN SHAH | 1 31 VARMA NAGAR BLDG NO1 OLD | OLD NAGARDAS ROAD | NR CHINAI COLLEGE ANDHERI EAST | MUMBAI | 40006910000000050000010 |
| IN30097413342079TEJAL KEYUR SANGHVI | GUNVANT AMRUTLAL GOPANI | FLAT NO B 6 TOWER NO 1 RAM J | HARUKHA CHS LIMITED SV ROAD OPP M | A HIGH SCHOOL ANDHERI WEST MUMBAI | MUMBAI | 40005810000000100000010 |
| IN30098210092448VINOD AMBALAL PATEL | AMBALAL PATEL | 14 JUHUPARK SOC. | NR. AMARNATH MAHADEV TEMPLE | NAVA WADAJ | AHMEDABAD | 38001310000000100000010 |
| IN30098210157431JAYESH NARANDAS THAKKAR | NARANDAS THAKKAR | 16KANAKDHARA BUNGLOWS | NR.KALHAAR BUNGLOWS | NANDOLI SHILAJ ROADNANDOLI | DIST-GANDHINAGAR | 38272110000000002000010 |
| IN30098210163246BIMAL KANAIYALAL SONI | KANAIYALAL MANILAL SONI | 23 SHRINAGAR SOCIETY | VADALI | DIST. SABARKANTHA | | 38323510000000400000010 |
| IN30098210275873MANISH HARESHBHAI SHAH | HARESHBHAI BAPULAL SHAH | SECTOR-NO.6 B | PLOT NO.191/1 | GANDHINAGAR | | 38200610000000020000010 |
| IN30098210369729RANCHHODLAL SADAJI SISODIA | SADAJI ASLAJI SISODIA | 50 ANANG SOCIETY | NR. BHADUATNAGAR | GHODASAR | AHMEDABAD | 38005010000000010000010 |
| IN30098210437322SHREYANG BIPINBHAI SUTARIA | BIPINBHAI SUTARIA | B-121RIVIERA HEIGHTS | BANK OF INDIA LANE | ANAND NAGAR ROAD SATELLITE | AHMEDABAD | 38001510000000050000010 |
| IN30098210458287MUKESH NARAYANBHAI PATEL | NARAYANBHAI PUNJIRAM PATEL | PLOT NO - 279 | 104 ARHAT NAVKAR | OPP. JAIN DERASAR SECTOR-22 | GANDHINAGAR | 38202210000000100000010 |
| IN30098210491305DAMINI AMUL PATEL | AMUL JITENDRABHAI PATEL | 202ABHUSAN APPARTMENT | OPP JAIN DERASAR ANKUR ROAD | NARANPURA | AHMEDABAD | 38001310000000030000010 |
| IN30098210504115BHAVIN JAYANTILAL SHAH | JAYANTILAL SHAH | A/32LALITA SOCIETY | OPP.ADARSH SOCIETY | ISANPUR | AHMEDABAD | 38244310000000100000010 |
| IN30098210722138URVIBEN YASHWANTBHAI SHAH | YASHWANTBHAI SHAH | S-1 11-KALHAAR BUNGLOWS | SHILAJ ROAD | AHMEDABAD | | 38005810000000100000010 |
| IN30098210766724CHANDRIKA RAMANLAL PARMAR | RAMANLAL PARMAR | 25HANSPRATAP SOCIETY | B/H.NEW CIVIL HOSPITAL | ASARWA | AHMEDABAD | 38001610000000004000010 |
| IN30098210802065CHIRAG NIRANJANBHAI SHAH | NIRANJANBHAI SHAH | SHERI NO.-4 | SARDAR VALLABHBHAI PATEL ROAD | WADHWAN | SURENDRANAGAR | 36300110000000100000010 |
| IN30098210819193JANAK JERAMBHAI SIYANI | JERAMBHAI SIYANI | PLOT NO.-106/1 | SECTOR-2/A | GANDHINAGAR | | 38200710000000050000010 |
| IN30098210881096ARJUN AMARNATH PANDYA | AMARNATH ISHWARLAL PANDYA | 71 CHITRAKUT FLAT | OFF. ASHRAM ROAD | AHMEDABAD | | 38000910000000020000010 |
| IN30100610052763KAMAL KUMAR JAIN | LATE SRI BABU LAL JAIN | B.M.1/19 B- BLOCK | VERANGNA NAGAR | KANPUR ROAD | JHANSI | 284128100000000020000010 |
| IN30102210217907N. VARA LAKSHMI | | 24 143/10 | VIMALADEVI NAGAR | MALKAJGIRI | HYDERABAD | 50004710000000030000010 |
| IN30102210248310ANIL BABU PUDOTA | | MIG 160 | BALAJI NAGAR | KUKATPALLY | HYDERABAD TS | 50007210000000045000010 |
| IN30102210438197B.A.PADMANABHA SARMA | | 17 1 391/64 | SUBRAHMANYA NAGAR | SAIDABAD | HYDERABAD | 50005910000000048000010 |
| IN30102220004575VENKATESWARLU PRATHI | SAMBA MURTHY PRATHI | PLOT NO 15 | SAI PURI | SAINIKPURI | SECUNDERABAD | 50009410000000100000010 |
| IN30102220024954NAGAMANI PALLEMPATI | HANUMANTA RAO | 16 23 1G | SECOND LEFT LANE | ROAD NO 5 PALLAMRAJU NAGAR | KAKINADA | 53300110000000400000010 |
| IN30102220058858CHANDRA SEKHER AEDULA | A B LINGAM | 15 2 451/6 | SECOND FLOOR | KISHAN GUNJ | HYDERABAD | 50001210000000450000010 |
| IN30102220094250JWALA KUMARI PRATHI | VENKATESWARLU PRATHI | W/O P VENKATESWARLU PRATHI | PLOT NO 15 SAIPURI | SAINIKPURI | SECUNDERABAD | 50009410000000075000010 |
| IN30102220109292DOULATRAM TULSIDAS | LATE TULSIDAS BOLUMAL | 27 18 128 | CONGRESS OFFICE ROAD | NEAR NAVRANG THEATRE | VIJAYAWADA | 52000210000000100000010 |
| IN30102220170230SREEMANI PARUCHURI | P G BRAHMENDRA RAO | 19 19 3/3 | KATARI NAGAR | S P STREET BHIMAVARAM | WEST GODAVARI DISTRICT | 53420110000000100000010 |
| IN30102220213974GURAZADA NAVYAKALA | SITARAMA RAO | OPP VISWASANTI THEATRE | R R PET | ELURU | AP | 53400210000000450000010 |
| IN30102220254925GUNDA VENKATA GURUNADHAM | GUNDA VEERAAIAH | P NO 25 VENKATESHWARA COLONY | NEAR HANUMAN TEMPLE | NADERGUL | SAROORNAGAR HYDERABAD | 50151010000000004000010 |
| IN30102220769280MADHU KALIDINDI | SUBBA RAJU | C/O H P PETROL BUNK | UNDI ROAD | BHIMAVARAM | W G DIST | 53420210000000010000010 |
| IN30102221095440SANJEEB KUMAR PADHEE | A K PADHEE | A 7/2 BHEL AVEMACHS | OPP. LOYOLA ACADEMY | ALWAL | SECUNDERABAD | 50001010000000001000010 |
| IN30102221466018VENUMBAKA RAJAGOPAL REDDY | V RAJA REDDY | S/O V RAJA REDDY H NO 6 1 64A/3 | WARDARAJA NAGAR | K T ROAD | TIRUPATI | 51750110000000020000010 |
| IN30102221476338VENKATA RAVI TEJA P | VENKATESWARLU P | PLOT NO 15 | SAIPURI | SAINIKPURI | SECUNDERABAD | 50009410000000150000010 |

| | | | | | | |
|--|----------------------------|-----------------------------------|-----------------------------------|-------------------------------|---------------------|--------------------------|
| IN30102221488713SABBISSETTI SUDHA RANI | SABBISSETTI RAMCHANDRA RAO | 9 118/1 SRIRAM NAGAR | 4 TH ROAD | SANIVARAPUPETA | ELURU | 5340031000000006000010 |
| IN30102221520997S U CHAKRAVARTHY MADDURI | LATE SIVA SANKARAM MADDURI | PADMAVATHI ARCADE | 108 SAINATHAPURAM | A S RAO NAGAR | HYDERABAD | 50006210000000025000010 |
| IN30102221525097ATYAM JAYAKRISHNA | ATYAM KESAVAPRAKASA RAO | S/O ATYAM KESAVA PRAKASA RAO | D NO 9 3 | PENUGONDA MANDAL | VADALI W G DIST | 53432410000000014000010 |
| IN30103910362290RANJANA S DHRUVE | | RIDHHI SIDDHI | PLOT NO 2/45 | WALKESHWARI NAGRI INDIRA MARG | JAMNAGAR | 361008100000000100000010 |
| IN30103924457955PARSOTTAM K CHAVDA | KHODABHAI R CHAVDA | ELECTRICAL DEPARTMENT | GUAJARAT AMBUJA CEMENTS LTD | PO AMBUJANAGAR | | 362715100000000100000010 |
| IN30105510006343PRADEEP KHANNA | LATE OM PRAKASH KHANNA | B - 301 ANSAL'S NEEL PADAM KUNJ | OPP. DABUR FACTORY VAISHALI | SAIBABAD | GHAZIABAD (U.P) | 201010100000000100000010 |
| IN30107110030549SHRIDHAR P IYER | | 402 ROTUNDA | BOMBAY SAMACHAR MARG | FORT | MUMBAI | 400023100000001475000010 |
| IN30107110051180BHARTI C SHAH | | 3/8 JAY JAGDISH | 5 N S ROAD JUHU SCHEME | VILE PARLE (W) | MUMBAI | 400056100000000080000010 |
| IN30107110065201CHANDRAKANT J SHAH | | 8 JAYJAGDIS 5TH ROAD | JUHU SCHEME | VILE PARLE WEST | MUMBAI | 400056100000000014000010 |
| IN30108010033070V LAKSHMANAN | | OLD NO 12 NEW NO 2 | ABHIRAMAPURAM FIRST STREET | ABHIRAMAPURAM | CHENNAI | 600018100000001000000010 |
| IN30108010033088V SUBRAHMANYAN | | OLD NO 12 NEW NO 2 | ABHIRAMAPURAM FIRST STREET | ABHIRAMAPURAM | CHENNAI | 600018100000009600000010 |
| IN30108010084748P SIVASUBRAMANIAN | | 5 AVS AVR COLONY | CHINNANDAN KOIL ROAD | KARUR | KARUR | 639001100000000450000010 |
| IN30108010094616SRIDHAR RAMANI | | SRI SARVAMANGALA | OLD 19 NEW 16 25TH STREET | THILLAI GANGA NAGAR | NANGANALLUR CHENNAI | 600061100000000300000010 |
| IN30108010134651S BARATH | | PLOT W 185 NORTH MAIN ROAD | ANNA NAGAR WEST EXTENSION | CHENNAI | CHENNAI | 600101100000000180000010 |
| IN30108010166235V S SAMPATH | | PLOT W 185 NORTH MAIN ROAD | ANNA NAGAR WEST EXTN | CHENNAI | CHENNAI | 600101100000000160000010 |
| IN30108010167117M MEENAL | | PLOT NO 32 DOOR NO 18 | ANDAL NAGAR 3RD CROSS STREET | ADAMBAKKAM | CHENNAI | 600088100000000410000010 |
| IN30108010173873MALA RAJAGOPALAN | | F 9SURYA APARTMENT NEW NO.8 | OLD NO10 CENTRAL AVENUE ROAD | KODAMBAKKAM | CHENNAI | 600024100000003190000010 |
| IN30108010191818AR VISWANATHAN | | NEW NO 56 (OLD NO 32) | A M STREET | PALLATHUR | PALLATHUR | 630107100000001420000010 |
| IN30108010224848SHOBANA VISWANATHAN | | FLAT NO 1 FOURTH REAR SIDE VOORA | VIJAYASHREE APARTMENTS NEW NO 47 | NORTH BOAG ROAD T NAGAR | CHENNAI | 60001710000002584000010 |
| IN30108010263154P V VISVANATHAN | | FLAT 31 MAHALAKSHMI PALACE | 11/14 P S SIVASAMI SALAI | MYLAPORE | CHENNAI | 600004100000000100000010 |
| IN30108010435969H LAKSHMANAN | | D 1 PALACIO | OLD NO 216 NEW NO 408 | TTK ROAD | CHENNAI | 600018100000000100000010 |
| IN30108010499796THANJAM RAVINDRAN | | OLD NO 4 NEW NO 7 | KASTURI ESTATES 3 RD STREET | GOPALAPURAM | CHENNAI | 600086100000001948000010 |
| IN30108010543498CHITRA SRINIVASAN | | 221. R.K. MUTT ROAD | MYLAPORE | FIRST FLOOR | CHENNAI | 600004100000000125000010 |
| IN30108010543543RAJAGOPALAN G.R | | F 9 SURYA APARTMENTS NEW NO.8 | OLD NO.10 CENTRAL AVENUE ROAD | KODAMBAKKAM | CHENNAI | 600024100000001220000010 |
| IN30108010543551RAJAGOPALAN G.R. | | F 9SURYA APRTMENTS | NEW.NO.8 OLD NO.10 CENTRAL AVENUE | ROAD KODAMBAKKAM | CHENNAI | 600024100000000165000010 |
| IN30108010557773VANGALLU KUSUMA VANI | | NEW NO 20 PLOT NO 65 | 4TH MAIN ROAD NATESAN NAGAR | VIRUGAMBAKKAM | CHENNAI | 600092100000000030000010 |
| IN30108010562980D. UMA DEVI | | NEW NO 2/OLD NO 5 | BALAJI NAGAR6TH CROSS STREET | EKKADUTHANGAL | CHENNAI | 600097100000000004000010 |
| IN30108010647381V R JANARDHANAM | | HERITAGE FLAT NO C 1 THIRD FLOOR | DOOR NO 8 FIRST STREET | HADDOWS ROAD | CHENNAI | 600006100000000200000010 |
| IN30108010696812VENKATARAMAN SUBRAMANIAN | | PLOT 15OLD 3/300NEW 3/606 RAJA ST | LAKSHMANA PERUMAL NAGAR | KOTTIVAKKAM | CHENNAI | 600041100000000500000010 |
| IN30108010760852CHANDRAVADAN A DAVEY | | BLOCK 6 | PRAGATI SOCIETY | NIZAMPURA | VADODARA | 390002100000000100000010 |
| IN30108010775102VIJAYA SUBRAMANIAN | | NUTECH OMKAR FLAT F NEW NO 13 | OLD NO 5 RAJAGOPALAN STREET | WEST MAMBALAM | CHENNAI | 600033100000000918000010 |
| IN30108013108364HIREN B SHAH | | SUN FLOWER | 170 LLOYDS ROAD | GOPALAPURAM | CHENNAI | 600086100000000700000010 |
| IN30108013170807M KATHIRESAN | | A MR HOUSE | PUTHUMANAI IST STREET | RAYAVARAM | PUDI KOTTAI DIST | 622506100000002500000010 |
| IN30108013196449PAWANKUMARI | | 60 MUTHU MARI CHETTY STREET | MANNADY | CHENNAI | CHENNAI | 600001100000000200000010 |
| IN30108013339808S SRIDARAN | | 14/10 8TH STREET | DR RADHAKRISHNAN ROAD | MYLAPORE | CHENNAI | 600004100000000300000010 |
| IN30108013395342REVATHI HOLDINGS PRIVATE LIMITED | | STONEACRE | 67 CHAMBERS ROAD | CHENNAI | CHENNAI | 600028100000063000000010 |
| IN30108013607642P MAHALAKSHMI | | 183/15 BHUVANESH PLAZA | F-3 I FLOOR NATESAN NAGAR | 3RD MAIN VIRUGAMBAKKAM | CHENNAI | 600092100000000500000010 |
| IN30108013727866A THEIVANAI | | OLD NO 5 NEW NO 411 AMR HOUSE | PUDUMANAI 1 2ND STREET | RAYAVARAM | PUDUKKOTTAI DIST | 622506100000003000000010 |
| IN30108022008723JAYSHREE RAMACHANDRAN | | 2 POES GARDEN | CHENNAI | CHENNAI | CHENNAI | 600086100000000710000010 |
| IN30108022015247R CHITHRA | | NEW NO. 5A OLD NO.12 | SAI BABA COLONY 3RD CROSS STREET | VIRUGAMBAKKAM | CHENNAI | 600092100000000300000010 |
| IN30108022018108K RITAMARY | | 14 PERIYATHAMBY STREET | ROYAPURAM | CHENNAI | CHENNAI | 600013100000002000000010 |
| IN30108022019279SUMITRA NITIN | | 20 MURRAYS GATE ROAD | ALWARPET | CHENNAI | CHENNAI | 600018100000068000000010 |

| | | | | | | |
|---------------------------------------|-----------------------|----------------------------------|--------------------------------------|--------------------------|---------------|--------------------------|
| IN30108022023749K SUGUNAMALA | | 145 A PALAYAMKOTTAI ROAD | TIRUCHENDUR | TUTICORIN | | 62821510000000100000010 |
| IN30108022035633N V RAMANI | | NEW NO 6 OLD 13 H D RAJA STREET | ELDAMS ROAD | CHENNAI | CHENNAI | 60001810000000192000010 |
| IN30108022049354N VAIRAM | V NACHIYAPPAN | 129/30 | MANJANAKKARA STREET | VN BUILDING | MADURAI | 625001100000001400000010 |
| IN30108022054585R PALANISWAMY | A RAMALINGAM CHETTIAR | F15 MAHA FLATS FOURTH FLOOR | 20 ARUNACHALA ACHART STREET | CHEPAUK TRIPLICANE | CHENNAI | 60000510000000010000010 |
| IN30108022067022HITEN I GANDHI | | BLOCK C KRISHNA APARTMENTS | 1005 POONAMALLEE HIGH ROAD | CHENNAI | | 600084100000001142000010 |
| IN30108022067047JHARNA H GANDHI | | BLOCK C KRISHNA APARTMENTS | 1005 POONAMALLEE HIGH ROAD | CHENNAI | | 60008410000000448000010 |
| IN30108022076050R HARISH KUMAR | | NO 2 CROSS ROAD | NEW WASHERMENPET | CHENNAI | CHENNAI | 60008110000000050000010 |
| IN30108022078463AL RAMANATHAN | ROSHANLAL JAIN | 70 AVVIYAR STREET | TEACHERS COLONY | ERODE | | 638011100000000568000010 |
| IN30108022080423RANJINI RAMACHANDRAN | S ALAGUSUNDARAM | 2 POES GARDEN | CHENNAI | CHENNAI | | 60008610000000400000010 |
| IN30108022098400PL SABARATHINAM | G RAMACHANDRAN | MEENAKSHI ILLAM | 60 FIRST STREET | T T NAGAR | KARAIKUDI | 63000210000000169000010 |
| IN30108022105033P RADHA REDDY | PALANIAPPA CHETTIAR | 7 HARRINGTON ROAD | 4TH AVENUE | CHENNAI | CHENNAI | 600031100000000354000010 |
| IN30108022111214P KALPA REDDY | P V K REDDY | OLD NO 4 NEWNO 7 HARRINGTON ROAD | 4TH AVENUE | CHENNAI | CHENNAI | 60003110000000100000010 |
| IN30108022112039RAMALAKSHMI RAVINDRAN | C RAVINDRAN | NEW NO 42 OLD 20 | KOTHARI ROAD | CHENNAI | CHENNAI | 600034100000000354000010 |
| IN30108022115334R NATARAJAN | M RAMACHANDRAN | NO 15 17 CHETTY STREET | PONDICHERRY | CHENNAI | CHENNAI | 60500110000000014000010 |
| IN30108022118947AR SENTHILNATHAN | ARUNACHALAM | RENGA VILAS UPSTAIRS 18/7 | THIRD STREET | CHENNAI | KARAIKUDI | 63000210000000120000010 |
| IN30108022143802S SRINIVASAN | | 1 VENKATESWARA STREET | NEAR ANANDA NILAYAM NEHRU NAGAR | CHENNAI | CHENNAI | 600044100000000005000010 |
| IN30108022157003VIJAYA VELLAYAN | L VELLAYAN | NO 39 PERIASWAMY ROAD EAST | RS PURAM COIMBATORE SOUTH | RATHINASABAPATHY PURAM | COIMBATORE | 641002100000001774000010 |
| IN30108022168116AR ARUMUGAM | RM ARUNACHALAM | NAGAAS | NEW NO 3 BAGAVANDAM STREET | T NAGAR | CHENNAI | 600017100000000282000010 |
| IN30108022168842R K RENGASWAMI | S RAMANUJAM | NO 23/31 PERIYAR NAGAR | OPP VELLAYAN CHETTIAR HIG SEC SCHOOL | THIRUVOTTIYUR | CHENNAI | 60001910000000010000010 |
| IN30108022170307D CHIDAMBARAM VIGNESH | C S DEVENDRAN | 15 | 9TH STREET | TOOVEYPURAM | TUTICORIN | 628003100000000400000010 |
| IN30108022170495A S KALYANARAMAN | A V SUNDARAM | FLAT NO.2 ВАIKUNT APTS | OLD NO.36 NEW NO.26 | SASTRI NAGAR I AVENUE | ADYAR CHENNAI | 60002010000000006000010 |
| IN30108022175772C S RAJENDRAN | C SHUNMUGAM | 44 BRAHMIN COLONY | TUTICORIN | TUTICORIN | CHENNAI | 628003100000000400000010 |
| IN30108022177597GIRIJA NARAYANASWAMY | T S NARAYANASWAMY | 2A II FLOOR TIRUMURTI ENCLAVE | 1/1 SIXTH STREET | GOPALAPURAM PO | CHENNAI | 600086100000000100000010 |
| IN30108022179855D DINESH | C S DEVENDRAN | 15 TOOVEY PURAM 9TH STREET | TUTICORIN | TUTICORIN | CHENNAI | 628003100000000433000010 |
| IN30108022182429C S GOVINDARAM | C G SUNDARABABU | 6 A MASILAMANI STREET | OFF SEETHAMMAL COLONY | THRID MAIN ROAD ALWARPET | CHENNAI | 600018100000000020000010 |
| IN30108022192844S KUMARAPPAN | | 279 LOW COST COLONY | K K NAGAR | MADURAI | MADURAI | 625020100000000740000010 |
| IN30108022198886C CHANDRASEKHARAN | C S RAMANUJAM | F 3 FIRST FLOOR | 14 VIDYODAYA FIRST CROSS STREET | T NAGAR | CHENNAI | 600017100000002600000010 |
| IN30108022201382C S NARENDRAN | C SHUNMUGAM | 23 TOOVEYPURAM | V STREET | TUTICORIN | TUTICORIN | 628003100000000600000010 |
| IN30108022204715C DEVADOS | LATE A CHOKKALINGAM | A I BLOCK 10 OLD NO 112 | OPP TO ANNA ADARSH COLLEGE | ANNA NAGAR | CHENNAI | 600040100000000101000010 |
| IN30108022208862S SHANKAR | E SRINIVASAN | NEW NO 7 OLD NO 3 | VERASWAMY ST | PURASAWALKAM | CHENNAI | 60000710000000100000010 |
| IN30108022210002K SHIVASANKARAN | LATE P KRISHNASWAMY | OLD NO 6 NEW NO 13 | KENNEDY 2ND ST | MYLAPORE | CHENNAI | 600004100000000100000010 |
| IN30108022216765BHARATI G | GHANSHYAMDAS C B | NO 8 GAN GURAMAN STREET | PARK TOWN | CHENNAI | CHENNAI | 600003100000000050000010 |
| IN30108022223102N CHIDAMBARAM | C T NAGAPPAN | ABIMANYU FLATS | NO 7 A KALVIVARU STREET SECOND FLOOR | MYLAPORE | CHENNAI | 600004100000000010000010 |
| IN30108022244605P RAMASAMI | L PADMANABHAN | FLAT NO 6 VASANTHA APTS IIFLOOR | PLOT NO 14 KARTHIKEYAPURAM | 12TH STREET MADIPAKKAM | CHENNAI | 600091100000000600000010 |
| IN30108022245392M S SREEDHAR | M R S RAGHAVAN | A4 CAPITAL EAST | NO 71 & 72 R K SHANMUGHAM SALAI | K K NAGAR | CHENNAI | 600078100000000200000010 |
| IN30108022246862L DHANALAKSHMI | LAKSHMINARASIMHAN | 26/26 | WEST NANJAYA STREET | KARUR MUNICIPALITY | KARUR | 639001100000000014000010 |
| IN30108022247244P BHAWANA | PURUSHOTAM | 33 HALLS ROAD | D 15 EGMORE | CHENNAI | CHENNAI | 600008100000000480000010 |
| IN30108022252384KUMARASAMY. M | MUNDAN M A | C.90 FORT STATION ROAD | THILLAI NAGAR | TRICHY | TRICHY | 620018100000000040000010 |
| IN30108022264722SOU MYA SRINIVASAN | V N SRINIVASAN | 507 VELLACHERY ROAD | EAST THAMBARAM | CHENNAI | CHENNAI | 600059100000000200000010 |
| IN30108022268784SRIVATS RAM | S RAM | STONEACRE | OLD NO 67 NEW NO 137 | CHAMBERS ROAD | CHENNAI | 600028100000053072000010 |
| IN30108022276153K SRINIVASAN | V S K CHARI | FLAT NO 10 SUGANTHAM | NO 1 JUSTICE SUNDARAM ROAD | MYLAPORE | CHENNAI | 600004100000000800000010 |
| IN30108022278712NIVEDITA RAM | AMRITH AMBI RAJAN | STONEACRE | OLD NO 67 NEW NO 137 | CHAMBERS ROAD | CHENNAI | 600028100000177600000010 |

| | | | | | | |
|---|-----------------------|--------------------------------------|-----------------------------------|--------------------------------|--------------------------------|--------------------------|
| IN30108022278737SRIKANATH RAMANUJAM | R RAMANUJAM | STONEACRE | OLD NO 67 NEW NO 137 | CHAMIER ROAD | CHENNAI | 60002810000000549000010 |
| IN30108022283144ROHINI HOLDINGS PRIVATE LTD | | STONEACRE | 67 CHAMIER ROAD | CHENNAI | | 60002810000000710000010 |
| IN30108022283152PADMALAKSHMI HOLDINGS PRIVATE LTD | | STONEACRE | 67 CHAMIER ROAD | CHENNAI | | 60002810000001420000010 |
| IN30108022293078K R MANIMEGHALA | R PALANISWAMY | F15 MAHA FLATS IVTH FLOOR | NO 20 ARUNACHALAM STREET | CHEPAUK TRIPPLICANE | CHENNAI | 60000510000000010000010 |
| IN30108022300213SWATANTRA DEVI | RAMAMURTHY R | 5504 05 | MARTHANDAPURAM FIRST STREET | PUDUKOTTAI | PUDUKOTTAI | 62200110000000280000010 |
| IN30108022310763VANGALLU SREENIVASULU REDDY | VANGALLU RANGA REDDY | NEW NO 20 PLOT NO 65 | 4TH MAIN ROAD NATESAN NAGAR | VIRUGAMBAKKAM | CHENNAI | 60009210000000030000010 |
| IN30108022317384AL. THIAGARAJAN | S. ALAGUSUNDARAM | KARTHIK NIVAS | NEW NO 16/1 OLD NO.8/1 | WEST AVENUE | KODAMBAKKAM CHENNAI | 60002410000000450000010 |
| IN30108022319130S. CHITRA | K. SUBRAMANIAN | FLAT NO 17 | SHANMUGAPRIYA APTS | 43 FLR R A PURAM 1ST MAIN ROAD | CHENNAI | 60002810000001498000010 |
| IN30108022321582T. MAHENDRA REDDY | T. RAMACHANDRA REDDY | STOCK HOLDING CORPORATION OF INDIA L | JUSTICE BASHEER AHMED SAYEED BLDG | THIRD FLOOR 45 MOORE STREET | CHENNAI | 60000110000000020000010 |
| IN30108022328579SP ALAGAMMAI | RM SUBRAMANIAN | V R M SV RM HOUSE | 10 THIYAGARAJAN CHETTIAR STREET | KARAIKUDI | KARAIKUDI | 63000110000000020000010 |
| IN30108022339558ANURADHA RAMESH | K. RAMESH | 56 ALAMELUMANGAPURAM | MYLAPORE | CHENNAI | | 60000410000000820000010 |
| IN30108022348323GEETHA PADMANABHAN | DR R PADMANABHAN | VARAM ENCLAVE | A BLOCK A IV 2 | IYANNAR KOIL STREET | ELLAIPILLAICHAVADY PONDICHERRY | 60500510000000100000010 |
| IN30108022358368ABDULLA BHOY HASSANALLY | HASSANALLY | 12/13 | PERIANNA MAISTRY STREET | 3RD FLOOR | CHENNAI | 60000110000000015000010 |
| IN30108022413482SITA KRISHNAMOORTHY | R. KRISHNAMOORTHY | VASANT ASHRAMA | NO 2 MANAGIRI 5 TH STREET | AYYANAR NAGAR K.K.NAGAR | MADURAI | 62502010000001142000010 |
| IN30108022413934SUBHASHINI SURESH | SURESH KRISHNAMOORTHY | NO 150 RAMANUJAM SALAI | DEVI KARUMARIAMMAN NAGAR | VALASARAVAKKAM | CHENNAI | 60008710000000034000010 |
| IN30108022429937P. ASHOK KUMAR | B. PREM CHAND | NO 10 | VELLALAR STREET | PURSAIWALKAM | CHENNAI | 60008410000000004000010 |
| IN30108022430228V MUTHUKKARUPPAN | RM VALLIAPPAN | C 75 | 4 TH CROSS EAST | THILLAI NAGAR | TRICHY | 62001810000000130000010 |
| IN30108022431972K. MAHALAKSHMI | V. KRISHNAMURTHY | NO 6B | KAMAKOTI NAGAR | VALASARAVAKKAM | CHENNAI | 60008710000000180000010 |
| IN30108022433773K. RAJALAKSHMI | M.S. NATARAJAN | PLOT NO 2 | MANOHAR NAGAR 3RD STREET | PALLIKARANAI | CHENNAI | 60010010000000088000010 |
| IN30108022444243MOHANA RENGARAJAN | R. RENGARAJAN | NO 56 | ALAMELU MANGAPURAM | MYLAPORE | CHENNAI | 60000410000000420000010 |
| IN30108022445728L. MEYYAPPAN | LATE AR. LAKSHMANAN | NO 3 OLD NO 2 | NEELAKANTA METHA ST | T. NAGAR | CHENNAI | 60001710000000100000010 |
| IN30108022447627P. SESHADRI VENKATESH | S. PARTHASARATHY | NEW NO A I 24 OLD NO A I 64 | ANNANAGAR | CHENNAI | CHENNAI TAMILNADU | 60004010000003372000010 |
| IN30108022447643S. PARTHASARATHY | T. K. SESHADRI | NEW NO A I 24 OLD NO A I 64 | ANNANAGAR | CHENNAI | CHENNAI TAMILNADU | 60004010000001800000010 |
| IN30108022450198L. SOMASUNDARAM | T.S. LOGANAYAGAM | DOOR NO.7/620/1 | KUMARASAMY RAJA STREET | WARD 7 NAGAMALAI PUTHUKOTTAI | MADURAI | 62501910000000020000010 |
| IN30108022467869T VALLIYAPPAN | K THINNAPPAN | 132 RAJIV GANDHI NAGAR | SOWRIPALAYAM | COIMBATORE | COIMBATORE | 64102810000000045000010 |
| IN30108022476505SADGUNBEN P .JOSHI | PRAVIN CHANDRA JOSHI | A1 STRINGERS APTS | 1 STRINGERS ROAD | PERIAMET | CHENNAI | 60000310000000100000010 |
| IN30108022480782R GOVINDAKRISHNAN | RAMANUJARAJALU | NEW NO 8 / OLD NO C28 | THIRD CROSS STREET | THILLAI NAGAR | TRICHY | 620018100000000050000010 |
| IN30108022504390S. ABIRAMI | P.SV.SEVUGAN CHETTIAR | NEW NO 13 OLD NO 3 | ASHOK AISHWARYAM FLAT NO 2 | HABIBULLAH ROAD T NAGAR | CHENNAI | 60001710000002840000010 |
| IN30108022541925ANAND PARANTHAMAN | R.PARANTHAMAN | NEW NO 46 OLD NO 78 | POES GARDEN | CHENNAI | | 60008610000001500000010 |
| IN30108022546502S. RADHIKA | G. SUJAY | GANDHI NAGAR | 3RD STREET | PERINGAVU | THRISSUR | 68000810000000200000010 |
| IN30108022548836T SUPRAMANIAN | THIYAGARAJAN | N1 TURN BULLS ROAD | 4TH CROSS STREET | NANDANAM | CHENNAI | 60003510000000130000010 |
| IN30108022554117PADMINI SUBRAMANIAM | V. SUBRAMANIAM | 3B SARASWATHI NO 3 OLD NO 2 | 6TH CROSS STREET C.I.T.COLONY | MYLAPORE | CHENNAI | 60000410000003600000010 |
| IN30108022613257N KARTHIK SHUNMUGAM | C S NARENDRAN | 23 | TOOVEYPURAM 5TH STREET | TUTICORIN | | 62800310000000400000010 |
| IN30108022615220K SATHYANARAYANAN | J V KRISHNA MOORTHY | F 223 | MANIVANNAN ROAD | GOKUL NAGAR | SALEM | 63600410000000050000010 |
| IN30108022620059K RAJESH | J V KRISHNAMOORTHY | F 223 | MANIVANNAN ROAD | GOKUL NAGAR | SALEM | 63600410000000100000010 |
| IN30108022628152S RAMA KRISHNAN | T G SRINIVASAN | NO 221 NEW NO 110 | R K MUTT ROAD FIRST FLOOR | MYLAPORE | CHENNAI | 60000410000000020000010 |
| IN30108022628932S.GURUMOORTHY | H.D. SUBRAMANIAN | 35 | KAMALA TOPE STREET | MADURAI | | 62500110000000114000010 |
| IN30108022628982S. SUNDAR RAJAN | S. SESHADRI | NO 78 | T.P.K .ROAD VANYA GG03 | AGRINI ANDALPURAM | MADURAI | 62500310000000005000010 |
| IN30108022638099A APPAKUTTY | A ARUNACHALAM | NO 217 | 2ND MAIN ROAD VENKATRAMA NAGAR | CHITLAPAKKAM POST | CHENNAI | 60006410000000025000010 |
| IN30108022638952E. VIJAYALAKSHMI | EZHUMALAI | 3 B | BUS STAND STREET | DEVAKOTTAI | | 63030210000000090000010 |
| IN30108022641510P KALPA REDDY | B ANAND REDDY | NO 7 HARRINGTON ROAD | 4TH AVENUE | CHETPUT | CHENNAI | 60003110000000710000010 |
| IN30108022657500R PADMINI | R RAGHURAMAN | NEW NO 9 OLD NO 4 | PARTHASARATHY GARDEN | CHENNAI | | 60001810000008000000010 |

| | | | | | | |
|---|------------------------------|-----------------------------------|-------------------------------------|---------------------------|-----------------------|--------------------------|
| IN30108022659762RADHA NAGANATHAN | P N NAGANATHAN | H 8/4 | 2ND AVENUE | INDIRA NAGAR | ADYAR CHENNAI | 60002010000000045000010 |
| IN30108022670732AKILANDESWARI RAMAKRISHNAN | S RAMA KRISHNAN | NO 221 NEW NO 110 | R K MUTT | FIRST FLOOR MYLAPORE | CHENNAI | 60000410000000002000010 |
| IN30108022695589H VIMAL CHAND | HEMRAJ JAIN | NO 28 | VENKATESA NAICKEN STREET | SEVEN WELLS | CHENNAI | 60000110000000002000010 |
| IN30108022707237S DASARATHAN | SRIRENGARAJA | OLD NO 3 / 1 / NEW NO 13 | MULLAI STREET | ANNAMALAI NAGAR | TRICHY | 62001810000000040000010 |
| IN30108022714686SUBRAMANIAM SANKARAN | A SUBRAMANIAM | NEW NO 19 | V GANGADHARA MUDALI STREET | NUNGAMBAKKAM | CHENNAI | 60003410000000080000010 |
| IN30108022715795L AMUDHAN | R LAKSHMANA RAO | SRI MURALIDHARA NIVAS | E BLOCK IST FLOOR | 51 PILLIYAR KOIL STREET | JAFFERKHANPET CHENNAI | 60008310000000010000010 |
| IN30108022721682V REKHA | H VIMALCHAND | NEW NO 22 OLD NO 28 | VENKATESA NAICKEN STREET | SEVENWELLS | CHENNAI | 60000110000000002000010 |
| IN30108022724270BHASHYAM NARASIMHAN | KOMANDUR ELAYAVALLI BHASHYAM | NO 53/6 | SOUNDARYA COLONY | ANNA NAGAR WESTERN EXTN | CHENNAI | 60010110000000040000010 |
| IN30108022727114H LAKSHMI BAI | NEMICHAND | NO 28 | VENKATESA NAICKEN STREET | CHENNAI | CHENNAI | 60000110000000002000010 |
| IN30108022736612RAMAVIJAYARAGHAVAN | S VIJAYARAGHAVAN | SA1 ROYAL SUIT | NO 14 OLD NO 35 SARAVANA STREET | T NAGAR | CHENNAI | 60001710000002100000010 |
| IN30108022740474S VENKATESWARAN | K N SWAMINATHAN | B4 FIRST FLOOR AKB FLATS NO 20 | RAVI STREET | BHARTHIPURAM CHROMPET | CHENNAI | 60004410000000005000010 |
| IN30108022740587I R VISVANATHAN | ILANJI SUBBIAH RAMASWAMY | 6 KAMALA APARTMENTS | NO 12 1ST CROSS ROAD | R A PURAM | CHENNAI | 60002810000000005000010 |
| IN30108022741037T SUJANA | RANGA REDDY C | FLAT G MARUTHI FLATS | NEW NO 75 OLD NO 36 MURTHI ST EXTN | WEST MAMBALAM | CHENNAI | 60003310000000010000010 |
| IN30108022744048SP MEYYAPPAN | M SUBRAMANIAN | NO 1 46 STERLING AVENUE | 3RD CROSS STREET | PORUR | CHENNAI | 60011610000000002000010 |
| IN30108022748014P R SHANKAR KUMAR | P N RAMASUBRAHMANYAM | OLD NO 71 NEW NO 124 B6 | SUCHARITA CHAMIER ROAD | R A PURAM | CHENNAI | 60002810000000500000010 |
| IN30108022749462PRASHANTH MADAN | MADAN MOHAN | FLAT 3B VIJAY TOWERS | 18 HALLS ROAD | KILPAUK | CHENNAI | 60001010000000008000010 |
| IN30108022753534S SANKAR | N SUBRAMANIAM | NO C 9 SRIVARI BRINDHAVAN | AVARAMPALAYAM ROAD | PEELAMEDU | COIMBATORE | 64100610000000005000010 |
| IN30108022755012GANAPATHY MEENAKSHI SEETHARAMAN | D M SEETHARAMAN | NO. 14 | PUSHPAK NAGAR | SRIRANGAM | TRICHY | 62000610000002034000010 |
| IN30108022756627MEERA RANGANATHAN | | A3 SRINIVAS APTS | 23 KUPPAIAH STREET | WEST MAMBALAM | CHENNAI | 60003310000000142000010 |
| IN30108022757947SUNDARAM FINANCE HOLDINGS LIMITED | | NO 21 | PATULLOS ROAD | CHENNAI | CHENNAI | 600002100005601117000010 |
| IN30108022758739V LAKSH | H VIMAL CHAND | OLD NO 17 NEW NO 33 FIRST FLOOR | GOVINDAPPA NAICKEN STREET | SEVEN WELLS | CHENNAI | 60000110000000002000010 |
| IN30108022758876SAROJA S | SOLAYAPPAN | NO 20 | RAGHAVAN COLONY EAST | ASHOK NAGAR | CHENNAI | 60008310000000100000010 |
| IN30108022759194V KAVITHA | VELMURUGAN | PLOT NO 9 MUTHUKUMARAN NAGAR EXTN | 7TH STREET | POONAMALLEE | CHENNAI | 60005610000000015000010 |
| IN30108022764607R GANGADHARAN | RAMASWAMI | NO 8 (OLD NO 10) GOKUL FLATS | CENTRAL AVENUE ROAD T/4 SURYA APTS | KODAMBAKKAM | CHENNAI | 60002410000000020000010 |
| IN30108022767829RAGHURAMAN B | BALAKRISHNAN G | 10/26 B | BV NAGAR SOUTH 3RD STREET | KF HOSPITAL | NANGANALLUR CHENNAI | 60006110000000400000010 |
| IN30108022769337B N PARVESH REDDY | B ANAND | NEW NO 7 HARRINGTON ROAD | 4TH AVENUE | CHEPPEY | CHENNAI | 60003110000000254000010 |
| IN30108022770280SHREYAS RAVINDRAN | RAVINDRAN SRINIVASAN | NEW NO 7 KASTURI ESTATES | GOPALAPURAM | CHENNAI | CHENNAI | 60008610000000300000010 |
| IN30108022770298SRINIVASAN RAVINDRAN | RANGACHARI SRINIVASAN | 7 KASTURI ESTATE | III STREET | CHENNAI | CHENNAI | 60008610000000300000010 |
| IN30108022770753VASANTHA BALAKRISHNA | DR. S BALAKRISHNA | FLAT NO. 6 DEVASHREE APARTMENTS | NO. 14 VALLIAMMAL STREET | KILPAUK | CHENNAI | 60001010000000020000010 |
| IN30108022771553ANITHA SOLOMON | SOLOMON JEBAMONEY EBENEZER | NEW NO 8 OLD NO 34 | SAMY PILLAI STREET | TRIPPLICANE | CHENNAI | 60000510000000005000010 |
| IN30108022773626ASHOK KUMAR SHETTY | GOVINDA SHETTY | RATHI AI 117 | 8TH MAIN ROAD | ANNANAGAR | CHENNAI | 600040100000012780000010 |
| IN30108022781833M. RAMANATHAN | S.K.K. MUTHU | 148 D | MADURAI ROAD | PUDHU NAGAR | TIRUMANGALAM | 62570610000000200000010 |
| IN30108022788892PREMANATHAN S | K SAPTHARISHI | FLAT NO 8 DEVASHREE APTS | VALLIAMMAL STREET | KILPAUK | CHENNAI | 60001010000000448000010 |
| IN30108022791152G SATISH | G GOPALAKRISHNAN | NO 2 ETHIRAJ STREET | 1ST FLOOR RAJAJI NAGAR | PALLAVARAM | CHENNAI | 60004310000000001000010 |
| IN30108022791659L KALPANA | G SATISH | NO.2 D1 MAHALAKSHMI ENCLAVE | ETHIRAJ STREET RAJAJI NAGAR | PALLAVARAM | CHENNAI | 60004310000000001000010 |
| IN30108022793319RM NACHIAPPAN | N RAMANATHAN CHETTIAR | C 3 RAMS BUILDING | 12(OLD NO 21) | RAJA ANNAMALAI ROAD VEPEY | CHENNAI | 60008410000000540000010 |
| IN30108022793505L NACHIAPPAN | LAKSHMANAN | PLOT NO 14/34 | VEERASAMY PILLAI STREET | SRI PERUMBUDUR | CHENNAI | 60210510000000006000010 |
| IN30108022796173P SASIREKKA | K.GANESAN | PLOT NO. 12 DOOR NO.1/828 | KUMUDHAM NAGAR 3RDST PALLAVAN NAGAR | MUGALIVAKKAM | CHENNAI | 600125100000000040000010 |
| IN30108022797748K JAYAPRAKASH | K KASIVISWANATHAN | 128 | CALVE SUBARAYA CHETTY ST | PONDICHERRY | PONDICHERRY | 60500110000000025000010 |
| IN30108022799122G SIVARAMAN | A GANESAN | NO 119 F 3RD MAIN ROAD | NATESA NAGAR | VIRUGAMBAKKAM | CHENNAI | 60009210000000010000010 |
| IN30108022801340SUMANTH RAMANUJAM | R RAMANUJAM | NO 137 OLD NO 67 | CHAMIER ROAD | CHENNAI | CHENNAI | 60002810000001067000010 |
| IN30108022803347MANISH MADAN | MADAN MOHAN PATHASARTHY | FLAT 3B VIJAY TOWERS | NO 18 HALLS ROAD | KILPAUK | CHENNAI | 60001010000000008000010 |

| | | | | | | |
|---|----------------------------------|-------------------------------------|--------------------------------------|--------------------------------------|-------------------------|--------------------------|
| IN30108022808974RANJANA DONGRE | GANPATRAO JAIRAM PATIL | C-5/9SAFDARJUNG DEVELOPMENT AREA | NEW DELHI | HAUZ KHAS | SOUTH DELHI | 11001610000000160000010 |
| IN30108022818470S PRIYAMVATHA | S SAMPATH KUMAR | NO 20/M NEW NO 43 MB FLATS | RAGHAVAN COLONY 2ND STREET | VADAPALANI | CHENNAI | 60002610000000014000010 |
| IN30108022820251WHEELS INDIA LIMITED UNCLAIMED SUSPENSE ACCOUNT | | 21 | PATULLOS ROAD | CHENNAI | CHENNAI | 600002100000001907000010 |
| IN30108022823547LILY VIJAYARAGHAVAN | S VIJAYA RAGHAVAN | NO 1 KAMAKSHI NAGAR | TEYNAMPET | CHENNAI | CHENNAI | 60001810000006748000010 |
| IN30108022823619M MEENAKSHI | MANICAM CHETTIAR | NO 46 | 12TH STREET | PATRACHARIAR STREET | KUMBAKONAM | 61200110000000392000010 |
| IN30108022825047L YOGESHWAR | V LAKSHMINARAYANAN | RAMRAJ FLAT NO 10.3RD FLOOR | 59 FIRST MAIN ROAD | R A PURAM | CHENNAI | 60002810000000040000010 |
| IN30108022831539R. GEETHA | ANANDHA KRISHNAN | C 109 7TH CROSS NORTH EAST EXTN | S4 ROHINI SAGARIYA APARTMENTS | TRICHY | TRICHY | 62001810000000020000010 |
| IN30108022835809P MANAK CHAND | S PARASMULL JAIN | NO.5/70 A | VILANGKIYAMMAN KOVIL STREET | CHIDAMBARAM | CHIDAMBARAM | 60800110000000065000010 |
| IN30108022838260G KRISHNAMOORTHY | A K GOPALA IYER | OLD NO 47 / NEW NO 75 | SIR P.S. SIVASAMY SALAI | MYLAPORE | CHENNAI | 60000410000000448000010 |
| IN30108022838501K VIVEKANANDAN | G KRISHNAMOORTHY | NEW 75 OLD 47 | SIR P S SIVASAMY SALAI | MYLAPORE | CHENNAI | 60000410000001142000010 |
| IN30108022842270SARASWATHI S | MAHADEVAN S | NO 37/1 | NACHIAPPA STREET | MADHAVAPERUMALPURAM MYLAPORE | CHENNAI | 60000410000003648000010 |
| IN30108022843279VALARMATHI | DEVADOSS | OLD NO AI 112 NEW NO AI 10 AI BLOCK | ANNAADARSH COLLEGE | ANNANAGAR | CHENNAI | 60004010000000050000010 |
| IN30108022852541S RADHA | M ANNAMALAI | PLOT NO 212/A | NEW GRT VENKATA APARTMENT | TIRUPPURKUMARAN STREET VALASARWAKKAM | CHENNAI | 60008710000000050000010 |
| IN30108022852648GIRIJA SRIRAM | S SRIRAM | NEWNO 13 O.NO 5 FLAT F NUTECH OMKAR | RAJAGOPALAN STREET | WEST MAMBALAM | CHENNAI | 60003310000002200000010 |
| IN30108022855626VIJAYA SUBRAMANIAN | S SUBRAMANIAN | NUTECH OMKAR FLAT F NEW NO 13 | OLD NO 5 RAJAGOPALAN STREET | WEST MAMBALAM | CHENNAI | 60003310000000918000010 |
| IN30108022855976VIJAYA SUBRAMANIAN | S SUBRAMANIAN | NUTECH OMKAR FLAT F | OLD NO 5 NEW NO 13 RAJAGOPALAN ST | WEST MAMBALAM | CHENNAI | 60003310000000918000010 |
| IN30108022856231RAGHAV K SUBRAMANIAN | K SUBRAMANIAN | FLAT NO 17 | SHANMUGA PRIYA APARTMENTS | 43 R A PURAM FIRST MAIN RAOD | CHENNAI | 60002810000000900000010 |
| IN30109810080757JOSHI MRUNAL JAYANT | JAYANT | 'AUDUMBER' FLAT NO. 309 | S.NO.120 - A + B PLOT NO.17PARVATI | SINGHAD ROAD NR.NAVSHYA MARUTI | PUNE | 41103010000000020000010 |
| IN30109810111084SHILPA RAMCHANDRA PAI | RAMCHANDRA GAJANAN PAI | FLAT NO.502SHUBHARAMBH-D | TOWER CHS LTD NEAR TIKUJI-NI-WADI | CHITALSARMANPADA | THANE (W) | 40061010000000360000010 |
| IN30109810273538TOOTICA NEELAKANTHAM | TOOTICA MALAYA | S NO 232/4 BLDG-8 FLAT NO-4 | GURURAJ APTE COL. | BHOSARI | PUNE | 41103910000000020000010 |
| IN30109810496220SUSHIL M DAVE | MOHANLAL DAVE | GODAVARI BUILDING 01 | GROUND FLOOR ACHOLE ROAD | PARAS NAGAR NALLA SOPARA (EAST) | DIST THANE | 40120910000000031000010 |
| IN30109810572873DIVEKAR ANAND | GOPAL | 'ISH-KRIPA' 215\2 | SHANIWAR PETH | PUNE | | 41103010000000030000010 |
| IN30109810679994PRITI GOPAL DIVEKAR | GOPAL GANGADHAR DIVEKAR | 215/ 2 ISH-KRIPA | SHANIWAR PETH | PUNE | | 411030100000000102000010 |
| IN30109810807096BRIJ VIVEK PHULE | VIVEK PADMAKAR PHULE | PLOT NO 29 GANESH MALA | NEAR PARVATI WATER WORKS | SINGHAD ROAD | PUNE | 41103010000000050000010 |
| IN30109810830700ARUNA AMRITLAL KATARIYA | KUNDANMAL KASTURCHAND BORA | AMRUNA 15 | SHRINIKETAN SOC | S NO 128/2 KOTHRUD | PUNE | 41103810000000004000010 |
| IN30112715000038PUKHRAJ MUNDRA | | 904RAJSHREE 1EKSAR ROAD | ROYAL COMPLEX | BORIVALI WEST | MUMBAI | 40009210000000500000010 |
| IN30112715070710SUDHA BHURARIA | | J12/34C 4 | BAL BADRA COLONY | DHOOP CHANDI | VARANASI | 221001100000000150000010 |
| IN30112715098256SANJAY AMRATLAL GANDHI | AMRATLAL GANDHI | 77 SHREE SAI KUTIR | ISHWARDARSHAN SOCIETY | GREED ROAD | NAVSARI | 39642410000000020000010 |
| IN30112715110831VIJAY MADHUKAR REDKAR | | BLDG 79 B/21 | VRINDAVAN SOCIETY | THANE WEST | | 40060110000000050000010 |
| IN30112715157531LAXMAN SINGH | AMAR SINGH | 25 GANESH NAGAR | HEERA PURA | AJMER ROAD | JAIPUR | 30301110000000060000010 |
| IN30112715189112TENDULKAR RAMAKANT | | ROW HOUSE NO.7 SHAMAIL COMPLEX | EBRAHIM COMPOUND | OPP. BHAYANDER RLY STN | BHAYANDER (W) DISTTHANE | 401101100000000100000010 |
| IN30112715274413RAMAMOCHAN D SHENOY | | RAMAMANDIR ROAD | KUNDAPUR | UDUPI DT | D K | 57620110000000074000010 |
| IN30112715369934ROOZAN DOTIVALA | | 4/6 RUSTOM BAUG | SANT SAVTA MARG | MUMBAI | MUMBAI | 40002710000000250000010 |
| IN30112715401405YASHODHAN NARAYAN KHER | NARAYAN YESHWANT KHER | 'SANGAM' | 4/2 KARVE ROAD | PUNE | | 41100410000000001000010 |
| IN30112715505029MANOJ MADHUKARRAO PADGILWAR | | BANGLOW NO 47 | MEGHDOOT VILLA | NEAR H.B.ESTATE | SONEGAON NAGPUR | 44002510000000010000010 |
| IN30112715611195ASHOK KUMAR KANKANI | | 64/B MITTAL COURT B WING | OPP. VIDHAN BHAVAN | NARIMAN POINT | MUMBAI | 40002110000000060000010 |
| IN30112715740710VAISHALI SHARMA | | FLAT NO 406 MEGHDOOT CHSL | RAHEJA TOWNSHIP NR DINDOSHI POLICE S | MALAD EAST | MUMBAI | 40009710000000050000010 |
| IN30112715742998UDAY KUMAR DATTATRAYA SHIKERKAR | DATTATRAYA RAMACHANDRA SHIKERKAR | F TOWER 106 | KUNJ PLAZA PALACE ROAD | BARODA | BARODA | 39000110000000060000010 |
| IN30112715816102PIYUSH PARIKH | | FLAT NO105TOWER 'A' 1ST FLOOR | DOSTI ELITE | METAL ROLLING COMPOUND | SION (E)MUMBAI | 40002210000000050000010 |
| IN3011271638689VEENA BAWEJA | J K BAWEJA | FLAT NO 1404 WING-C | ROYAL CLASSIC CHS LTD | NXT TO FAME ADLABS NEW LINK ROAD | ANDHERI WEST | 40005310000000488000010 |
| IN30112716764754ABDUL RAHIMAN | ALIKUNHI P A | PUTHIYAVEETTIL HOUSE | P O CHENTRAPPINI | TRICHUR D T | TRICHUR DT | 68068710000000390000010 |
| IN30112716830652NAYANA BHUPAT GHOLANI | BHUPAT AMRATLAL GHOLANI | 251 7 KAMDAR CHAMBERS | KOLIWADA STN ROAD | SION S O E | MUMBAI | 40002210000000030000010 |

| | | | | | | |
|---|--------------------------|-----------------------------------|--------------------------------|--------------------------------------|----------------------------|--------------------------|
| IN30113510065228H SHIVAPRASAD RAO | | 465 22ND CROSS | 10TH MAIN | BANASHANKARI II STAGE | BANGALORE | 56007010000000100000010 |
| IN30113513185323V RAVIDAS KAMATH | | 3797 19TH MAIN 13TH CROSS | BANASHANKARI 2ND STAGE | BANGALORE | BANGALORE | 56007010000000380000010 |
| IN30113513761086P JAYALAKSHMI | | NO 231 18TH CROSS | UPPER PALACE ORCHARD | SADASHIVNAGAR | BANGALORE | 56008010000000800000010 |
| IN30113513761109RAJESWARI BALASUBRAMANIAM | | NO 231 18TH CROSS | UPPER PALACE ORCHARD | SADASHIVNAGAR | BANGALORE | 56008010000000300000010 |
| IN30113526000515JAGADAMBA P | | 519 4TH MAIN 11TH CROSS | WEST OF CHORD ROAD | MAHALAKSHMIPURAM | BANGALORE | 56008610000000002000010 |
| IN30113526005176ALPABEN KAMALESH KUMAR SHAH | KAMLESH SHAH | A4 4TH FLOOR 6TH BLOCK | BSR JAYANTI GARDEN | PROPERTY NO 59 7TH CROSS 9TH MAIN RD | SHAKAMBARI NAGAR BANGALORE | 56007810000000010000010 |
| IN30113526026871MURALIDHAR R KINI | | D 107B MADHUVAN | ANANT NAGAR EXTENSION | MANIPAL | UDUPI DIST | 57610410000000050000010 |
| IN30113526051684A BALAKRISHNA HEDGE | LATE B CHANDAYYA HEDGE | 27 VICTORIA ROAD | BANGALORE | BANGALORE | BANGALORE | 56004710000000126000010 |
| IN30113526060267K G RAGHAVENDRA | K GANESHACHAR | NO 1133/1 | NARAYAN SHASTRI ROAD | DEVARAJ MOHALLA | MYSORE | 57000110000000080000010 |
| IN30113526063968KRISHNAN RAJAN | K S RAJAN | NO 4 DOLLAR SCHEME | SRI KADAKSHAM | NANDINI LAYOUT | BANGALORE | 56009610000000250000010 |
| IN30113526161575YELLURU SHAMBHAVI RAO | BAPPANAD VENKAT RAO | C212 BRIGADE GARDENIA APT | JP NAGAR 7TH PHASE | NEAR R B I LAYOUT | BANGALORE | 56007810000000448000010 |
| IN30113526216550S SRIKANTHAN | S SANTHANAM | FLAT NO 102 KT 26 | KT26 SREERNGA APTS | 6TH MAIN ROAD MALLESHWARAM | BANGALORE | 56000310000000100000010 |
| IN30113526267383A S RANGANATH | SRIKANTATAH | C/O ALUR COFFEE DEPOT | B H ROAD | ARSIKERE | | 57310310000000010000010 |
| IN30113526272854LAWRENCE SEQUEIRA | MICHAEL SEQUEIRA | H NO 2 558 2 AVE MARIA | S B COLLEGE ROAD | KARKALA | KARKALA | 57410410000000049000010 |
| IN30113526281437JALAJA SOMAPPA SANIL | SOMAPPA | INDIRA NILAYA | HALEKODI | POST BARKUR | UDUPI | 57621010000000340000010 |
| IN30113526289179DR H VINOD BHAT | H VASANTH BHAT | HRSHIKESH H NO 88A | 1ST MAIN 3RD CROSS | GATSON COLONY | POST HERGA PARKALA | 57610710000000400000010 |
| IN30113526327773PULAK CHANDRA RAY | HEM CHANDRA RAY | FLAT B 304 ETHER BUILDING COMPLEX | 10 SARAKKI MAIN ROAD | J P NAGAR 1ST PHASE | BANGALORE | 56007810000000290000010 |
| IN30113526335427GEETHA GANESH MOHAN | N GANESH MOHAN | M 319 USHAS APARTMENTS | 16TH MAIN 4TH BLOCK | JAYANAGAR | BANGALORE | 56001110000000100000010 |
| IN30113526367510USHA S SHETTY | SURAJ SHETTY | PETEMANE HOUSE (SOUTH WING) | P.O. PADUBIDRI | UDUPI | KARNATAKA | 57411110000000960000010 |
| IN30113526374528VATHSALA ACHAR | K R YADUPATHI ACHAR | PARIMALA 1417/61 | 5TH MAIN D BLOCK 2ND STAGE | RAJAJINAGAR | BANGALORE | 56001010000000250000010 |
| IN30113526386123H S KISHORE | H A SHANTHA KUMAR GUPTA | 1182/4 | KARI GOWDA STREET | HUNSUR | MYSORE DIST KARNATAKA | 57110510000000148000010 |
| IN30113526406800GEORGE LOBO | JOSEPH MARIAN LOBO | GEEVEES | OPP ST RITAS ELEMENTARY SCHOOL | MARNAMIKATTA | MANGALORE | 57500110000000100000010 |
| IN30113526461232N GANESHMOHAN | M NARAYANASWAMY IYER | NO 319 USHAS APARTMENTS | 16TH MAIN | 4TH BLOCK JAYANAGAR | BANGALORE | 56001110000000187000010 |
| IN30113526461353PURUSHOTHAM C N | NANJAPPA | NO 102 BELVETH APT | NO 81 KAVI LAKSHMEESHA ROAD | VV PURAM | BANGALORE | 56000410000000080000010 |
| IN30113526462333IRVATHUR VASUDEVA NAYAK | IRVATHUR NARAYAN NAYAK | HARI OM 1656 10 MAIN | HAL 3RD STAGE | BANGALORE | BANGALORE | 56007510000000794000010 |
| IN30113526482970MARGRET SEQUEIRA | LAWRENCE SEQUEIRA | 2 558 2 S B COLLEGE ROAD | KARKALA | BANGALORE | KARNATAKA | 57410410000000040000010 |
| IN30113526483882H A JANARDHAN | H J ANANDA RAM | NO 9 JALAJA | SOUTH END STREET | KUMARA PARK EAST | BANGALORE | 56000110000000448000010 |
| IN30113526511966R S NAGABHUSHANA | R SURYANARAYANAPPA | VIJAYA TRADERS | AUTOMOBILE DEALERS | P B ROAD | DAVANGERE | 57700210000000820000010 |
| IN30113526553645ALMEIDA LEO SUNDEEP | SYLVESTER ALMEIDA | MILES | PB NO 49 | CHIKKANSAL ROAD | KUNDAPUR | 57620110000000005000010 |
| IN30113526611499MULKY NARASIMHA KAMATH | MULKY VITTAL KAMATH | 5-78A-25 SHARADA | NGO COLONY | BAILUR | UDUPI | 57610110000000448000010 |
| IN30113526699503S BHUVANA | S SUBRAMANIAN | B 308 SANGEETHA APTS | 5TH CROSS | MALLESWARAM | BANGALORE | 560003100000001472000010 |
| IN30113526716970V LAKSHMINARAYANAN | LATE K S VENKATARAMANI | NO 615 1ST E CROSS | 2 ND C MAIN 8TH BLOCK | KORAMANGALA | BANGALORE | 560095100000001144000010 |
| IN30113526720173V T RAVINDRA | V P TIRUVENGADASWAMY | NO 5 | SANKEY ROAD | HIGH GROUNDS | BANGALORE | 56005210000000400000010 |
| IN30113526741266GANESH K R | LATE RATHNAKAR K | SEETHARA 2/2/44B3 | NETHAJI NAGAR | NEAR MANDAVI RESIDENCY SIRIBEEDU | UDUPI | 57610110000000900000010 |
| IN30113526742519G. VENKATESH | G K PRABHU | 71605 NIKOO HOMES 1 | BHARTIYA CITY OFF THANISANDRA | MAIN ROAD CHOKKANAHALLI YELAHANKA | BENGALURU | 56006410000000130000010 |
| IN30113526765853PRASHANT HEMANT THAKKAR | HEMANT MANGALDAS THAKKAR | A BLOCK F 1 | LOTUS AAKRUTI GARDEN | BHAVANI NAGAR | HUBLI | 58002310000000010000010 |
| IN30113526788554UJWALA SEQUEIRA | TITSON DSOUZA | TULIP HOUSE | IDDYA | SURATHKAL | | 57501410000000030000010 |
| IN30113526795423SHARANAPPA BASAPPA RAMPUR | BASAPPA | MIG 7 | NAVANAGAR | HUBLI | HUBLI | 58002510000000100000010 |
| IN30113526801965ARUN ATMARAM ULMAN | LATE A M ULMAN | FLAT NO 006 GR FLOOR | VINUTA VISTA APTS NGEF LAYOUT | MAIN ROAD NAGARBHAVI | BANGALORE | 56007210000000015000010 |
| IN30113526813137LAXMISH PRASAD A | LATE ANANTHKRISHNA ACHAR | 4/351 K/5 JAYALAXMI | HAYAGREEVANAGAR | 2ND MAIN ROAD INDRALI | P.O.KUNJIBETTU UDUPI | 57610210000000020000010 |
| IN30113526814752BABURAO APPANSA PAWAR | APPANSA PAWAR | KRISHNA | F-1 NARMADA RESIDENCY | 2 ND CROSS VIJAYANAGAR | HUBLI | 58003210000000100000010 |
| IN30113526849063RAGHAVENDRA RAU | PANAMBUR MURARI RAU | 5632 RUTGERS ROAD | LA JOLLA | CA | USA 92037 | 11111110000000300000010 |

| | | | | | | |
|--|-----------------------------|--------------------------------------|-----------------------------------|----------------------------|--------------------------|--------------------------|
| IN30113526851904H VISHNUMURTHY KAMATH | HALADY LAXMINARAYANA KAMATH | S/O LAXMINARAYAN KAMATH | SRI MAHAGANAPATHI | P B NO 5 | WEST BLOCK ROAD KUNDAPUR | 57620110000000200000010 |
| IN30113526859559SATHISH G I | ISHWAR BHAT | 13 BLOCK NO 04 | MADHUVANA HBCS LAYOUT | 2ND STAGE SRIRAMPURA | MYSORE | 57002310000000100000010 |
| IN30113526865573PREETHIKA | M SEETHARAM | J V BUILDING | HAMPANKATTA | MANGALORE | MANGALORE | 57500110000000400000010 |
| IN30113526870474PRAMOD KUMAR | BAPPUR KISHAN RAO | C O SHILPA MEDICARE LTD | 10 80 | RAJENDRA GUNJ | RAICHUR | 58410110000000400000010 |
| IN30113526876810SUJAYA SHETTY TRIPATHY | BEDRAJ TRIPATHY | PETE MANE | PADUBIDRI | PADUBIDRI | PADUBIDRI | 57411110000000960000010 |
| IN30113526882680K SHALINI G PAI | K GOKULDAS PAI | FLAT NO 309 B WING | BLUEBERRY WOODS | MANIPAL | UDUPI DIST | 57610410000000400000010 |
| IN30113526897870SUNEETHA S NAYAK | UMESH RAO | H NO 5 12 1118 /57 (1) | SAMRADHI | 2ND CROSS BHAGAVATHI NAGAR | KODIALBAIL MANGALORE | 57500310000000050000010 |
| IN30113526902661RENITA PINTO | SUNDEEP LEO ALMEIDA | W/O SUNDEEP LEO ALMEIDA | MILES P B NO 49 C S ROAD | NEAR H P O KUNDAPUR | KUNDAPUR | 57620110000000025000010 |
| IN30113526913411RAMESH BABU A N | NAGASWAMY A V | 1123/1 7TH CROSS | 3RD MAIN | GIRINAGAR 2ND PHASE | BANGALORE | 56008510000000050000010 |
| IN30113526918579SRIKANT DESHPANDE | JAIRAO DESHPANDE | HOUSE NO 7 FIRST FLOOR | SHANTI COLONY VIDYA NAGAR | SHANKARLING TEMPLE | HUBLI | 58002110000000010000010 |
| IN30114310002624KAMAL MOHAN ANAND | INDER MOHAN ANAND | A1/209 EKTA GARDENS | 9 I P EXTENSION | MOTHER DAIRY MARG | DELHI | 11009210000000001000010 |
| IN30114310013928ARUN GOYAL | BHAGWAT SARUP GOYAL | MAGAZINE STREET | WARD NO 8 HOUSE NO 304 | SANGRUR | PUNJAB | 14800110000000398000010 |
| IN30114310129212KAPIL CHUGH | V K CHUGH | J 19 | JUNGPURA EXN | FIRST FLOOR | NEW DELHI | 11001410000000035000010 |
| IN30114310226733SAHIB DITTA SETIA | RAM CHAND | H NO 844 | SECTOR 4 | PANCHKULA | HARYANA | 13410910000000260000010 |
| IN30114310449308HOTCHAND SABHNANI | CHELA RAM | 13/10 | EAST PATEL NAGAR | NEW DELHI | | 11000810000000362000010 |
| IN30114310449607SANJIV KUMAR | SOHAN LAL | HOUSE NO 1 | MOHALLA KALAN | SONEPAT | HARYANA | 13100110000000044000010 |
| IN30114310503842ANUP KUMAR KAD | | H NO 583 | MEHAL MUBARAK COLONY | SANGRUR | PUNJAB | 14800110000000200000010 |
| IN30114310549662JAGMOHAN VASHISHT | JAGAT SINGH | H NO 196 | HARMILAP NAGAR PH-1 BALTANA | SAS NAGAR MOHALI | PUNJAB | 14060310000000120000010 |
| IN30114310709873ARVIND KUMAR | VED PARKASH AGGARWAL | H NO 1560 | SECTOR 38-B | CHANDIGARH | | 16003610000000500000010 |
| IN30114310777384RAGHUNATHACHARI RAMAKRISHNAN | RAGHUNATHA CHARI | DA/100 E LIG FLATS | RAJOURI GARDEN | NEW DELHI | | 11006410000000025000010 |
| IN30114310780363MANISH BHANDARI | SUKAN RAJ BHANDARI | FLAT-1105 TOWER-A OBEROI WOODS | CHSL MOHAN GOKHALE ROAD | GOREGAON EAST MUMBAI | MAHARASHTRA | 40006310000000020000010 |
| IN30114310816382KRISHAN LAL ANAND | KUNDAN LAL | H NO 1-10-303 CHITTA REDDY BUILDING | PEDDA THOKATTA NEW BOWENPALLY | SECUNDERABAD | TELANGANA | 50001110000000004000010 |
| IN30114310827442VINOD ABROL HUF | | 3 A DURGA NIWAS | 622 KHAR PALI ROAD KHAR WEST | MUMBAI | MAHARASHTRA | 40005210000000050000010 |
| IN30114310827459VINOD ABROL | DHARAMPAL BALMUKUND ABROL | 3 A DURGA NIWAS | 622 KHAR PALI ROAD KHAR WEST | MUMBAI | MAHARASHTRA | 40005210000000055000010 |
| IN30114310879837SAT PAUL GOEL | OM PARKASH GOEL | H NO 19235 GALI NO 7 | GURU TEG BAHADUR NAGAR | BIBI WALA ROAD BATHINDA | PUNJAB | 15100110000000050000010 |
| IN30114310954015ASHOK KUMAR MALHOTRA | LAJPAT RAI MALHOTRA | D-20 | VIJAY NAGAR | SINGLE STOREY | DELHI | 11000910000000050000010 |
| IN30114310967087MARY REMET PINTO | REMET RUJAY PINTO | 2801 SWARAJ QUEENSBAY | PLOT NO-72 SECTOR-14 | KOPARKHAIRANE NAVI MUMBAI | MAHARASHTRA | 400709100000000040000010 |
| IN30114310999917VINIT ISHWARBHAI SHAH | ISHWARBHAI HIMATBHAI SHAH | H NO BLDG APT PLOT 636-B STREET ROAD | LINE DERI ROAD LADMARK BORDI GATE | BHAVNAGAR | GUJARAT | 36400110000000090000010 |
| IN30114311020322RENU GOEL | AJAY KUMAR GOEL | H NO A-65 | GALI NO 10 EAST AZAD NAGAR | KRISHNA NAGAR | DELHI | 11005110000000025000010 |
| IN30114311023193BANSI DHAR GUPTA | LATE SHRI LAKKHI RAM | RAJGARH EXTENSION | X-2056-A STREET NO 1 | GANDHI NAGAR S O | DELHI | 11003110000000100000010 |
| IN30114311048051GARGI VINOD ABROL | VINOD ABROL | FLAT NO 3A DURGA NIWAS | 622 KHAR PALI ROAD KHAR WEST | MUMBAI | MAHARASHTRA | 40005210000000044000010 |
| IN30114311240954ARUN KUMAR VERMA | SANSARI LAL VERMA | H NO 2420 | SECTOR 35 C | CHANDIGARH | | 16002210000000250000010 |
| IN30114311242878SUDESH KUMARI | SAIN DASS MAHAJAN | 2994 / 2A | GALI NO 17 | RANJEET NAGAR PATEL NAGAR | DELHI | 11000810000000002000010 |
| IN30114311252425PREM PRAKASH GOEL | BENI PRAKASH GOEL | H NO 92 | STATE BANK COLONY | AZADPUR MODEL TOWN | DELHI | 11003310000000012000010 |
| IN30114311252433SARLA DEVI GOEL | PRAHLAD SINGH | 92 G T KARNAL ROAD | STATE BANK COLONY | DR MUKERJEE NAGAR | DELHI | 11000910000000012000010 |
| IN30114311253653ANUPAMA GOEL | BIRENDRA KUMAR SINGH | 92 STATE BANK COLONY | G T KARNAL ROAD | RANA PRATAP BAGH | DELHI | 11000910000000012000010 |
| IN30114311337200RAJESH HIRALAL MEHTA | HIRALAL ROOPCHAND MEHTA | FLAT NO 302 MAHENDRA RESIDENCY | RAM GALI NO 6 NEW RAJA PARK | JAIPUR | RAJASTHAN | 30200410000000040000010 |
| IN30114311354998RANCHHOD L RATHI | L P RATHI | PURVA TOWERS F3 BIRLA GATE NO 2 | BIRLA ROAD | AKOLA | MAHARASHTRA | 44400510000000050000010 |
| IN30114311357669DEVI SABHNANI | HOT CHAND SABHNANI | H NO 13 / 10 | EAST PATEL NAGAR | NEW DELHI | DELHI | 11000810000000024000010 |
| IN30114311417283SUMANA BAIDYA | MOHAN LAL DUTTA | QR NO 1150 C | PARADEEP GARH PARADIP | JAGATSINGHAPUR | ORISSA | 75414210000000020000010 |
| IN30114311462292PAYAL GUPTA | MAHESH CHAND GUPTA | H NO 165 SECTOR 20 C | SUBHASH NAGAR | MANDI GOBINDGARH | PUNJAB | 14730110000000010000010 |
| IN30114311471975BHARAT BHUSHAN ANAND | BHAGWAN DASS ANAND | 50/10 ASHOK NAGAR | PO TILAK NAGAR WEST DELHI | NEW DELHI | DELHI | 11001810000000015000010 |

| | | | | | | |
|--|------------------------------|------------------------------------|-------------------------------------|--------------------------------------|------------------------|--------------------------|
| IN30114311593088SATINDER KUMAR GOEL | DES RAJ | 43 MAHARAJA YADVINDRA ENCLAVE | NABHA ROAD | PATIALA | PUNJAB | 1470011000000001000010 |
| IN30114311607070BHAWNA ARORA | ANIL KUMAR SALUJA | C 178 | PUSHPANJALI ENCLAVE | PITAM PURA | DELHI | 11003410000000075000010 |
| IN30114311661694DEVINDER KUMAR | AHEL CHAND | H NO 305 | SECTOR 20 PART-2 HUDA | SIRSA | HARYANA | 12505510000000020000010 |
| IN30114311668979ANEESH DUA | ASHOK PREM DUA | KG-1 FLAT NO 553 | VIKAS PURI | NEW DELHI | DELHI | 11001810000000020000010 |
| IN30114311729237ANJU CHUGH | RAVINDER CHUGH | HOUSE NO 26 A | HOUSING BOARD FLAT | SECTOR 51 | CHANDIGARH | 16004710000000010000010 |
| IN30114311741426AMIT SINGH | HARJIT SINGH | H NO 179 | SECTOR 10 | PANCHKULA | HARYANA | 13410910000000020000010 |
| IN30114311786296DHARAM PAL SINGH | SANT RAM | H NO 1282 | SECTOR 15 | SONEPAT | HARYANA | 13100110000000020000010 |
| IN30114311795676SUDHA GUPTA | ASHWANI KUMAR GUPTA | 40/19 | SHAKTI NAGAR | DELHI | UTTARAKHAND | 11000710000000020000010 |
| IN30114311843807ARCHIT SHARMA | DINESH SHARMA | H NO 52 GURUDWARA ROAD | SRINAGAR PAURI GARHWAL | SRINAGAR | RAJASTHAN | 24617410000000030000010 |
| IN30114311928612SUNIL KUMAR AGARWAL | SURESH CHAND AGARWAL | 202 DHANUKA SUNSHINE KALYAN | SIKAR ROAD AMBABARI | JAIPUR | UTTARAKHAND | 3020391000000200000010 |
| IN30114311961151YOGESH PRAKASH | OMPRAKASH BHATT | S/O OM PRAKASH BHATT | GORASALI | TEHRI GARHWAL | PUNJAB | 24916110000000337000010 |
| IN30114311992763KRISHAN CHANDER GARG | RAMJI DASS GARG | HOUSE NO 269 SECTOR 21 A MANDI | GOBINDGARH NEAR TELEPHONE EXCHANGE | FATEHGARH SAHIB | AHMEDABAD | 14730110000000050000010 |
| IN30114312058106SABASARA KHATIJABEN ABDULBHAI | AHEMADBHAI MUSABHAI VORA | 07 AL HAMZA PARK B/H AMBER TOWER | SARKHEJ RD AHEAD CRESANT SCHOOL | JUHAPURA | HARYANA | 38005510000000078000010 |
| IN30114312106835VAISHALI SETIA | KASHMIRI LAL | D/O KASHMIRI LAL 1315 | BLOCK E SAINIK COLONY | FARIDABAD | RAJASTHAN | 12100110000000010000010 |
| IN30114312132126INDER NIHALANI | HARBHAGWANDAS NIHALANI | 377 BRIJ VIHAR | JAGATPURA | JAIPUR | CHHATTISGARH | 30201710000000015000010 |
| IN30114312160419SANTOSH KUMAR BORUNDIA JAIN | PARASMAL BORUNDIA JAIN | C/O PARASMAL BORUNDIA JAIN MAKAN | NO 198 WARD NO 2 MAIN ROAD | BAGABAHARA | CHANDIGARH | 49344910000000001000010 |
| IN30114312199459SANJAY VERMA | JAGDISH CHANDER VERMA | H NO 194 | SECTOR 11 A | CHANDIGARH | UTTARAKHAND | 16001110000000020000010 |
| IN30114312254723ASHISH SUNDRIYAL | BEERDEV SUNDRIYAL | S/O B D SUNDRIYAL SUNDRIYAL BHAWAN | PAURI ROAD NEAR TEHSIL SRINAGAR | GARHWAL | UTTARAKHAND | 24617410000000035000010 |
| IN30114312486539PRAVINDRA SINGH RAWAT | RAM SINGH RAWAT | H NO 256 GANESH BAZAR | SRINAGAR | PAURI GARHWAL | UTTARAKHAND | 24617410000000010000010 |
| IN30115112011102V C MURALIDHARAN | V C SUNDARAM | APARTMENT NO 3014 BLOCK C | KREST PARK 39 KANAKPURA ROAD | BASAVANAGUDI | BANGALORE | 56000410000000025000010 |
| IN30115112040075TRICHUR VISWANATH SHIVRAM | N VISWANATH | A 703 HDIL METROPOLIS | J P ROAD 4 BUNGLOWS | 4 BUNGLOWS GURUDWARA | MUMBAI MAHARASHTRA | 40005310000002750000010 |
| IN30115112084266AVNI AJAY SHAH | AJAY M SHAH | 14 PARISHRAM BANK OF INDIA SOCIETY | VIJAY NAGAR NEAR VIJAY NAGAR SCHOOL | NARANPURA AHMEDABAD CITY | AHMEDABAD GUJARAT | 380013100000000176000010 |
| IN3011511223921ONITA S DOSHI | SURESH J DOSHI | 11 GANGA VIHAR | 55 NETAJI SUBHASH ROAD | C ROAD MARINE DRIVE | MUMBAI | 400020100000000100000010 |
| IN30115112301965NARESH SUMATILAL BHOJAK | SUMATILAL JESHINGBHAI BHOJAK | 21 KARNAVATI SOCIETY | KARNAVATI FLATS KINJAL HOUSE | FIRST FLOOR NR USMANPURA JAIN TEMPLE | ASHRAM ROAD AHMEDABAD | 38001410000000030000010 |
| IN30115112317084S RAJA RAJESWARI | S VISWESWARA RAO | F6 MEHER APARTMENT CBM COMPOUND | VISAKHAPATNAM | | | 53000310000000015000010 |
| IN30115112373619HEMAL R BAXI | RASHMIKANT N BAXI | 9/B HILL TOP APTS | 49 PALI HILL | BANDRA WEST | MUMBAI | 400050100000000100000010 |
| IN30115112425306K SRIDHAR | R KRISHANASWAMY | CEEBROS APARTMENTS 2ND FLOOR | NO-9 VIJAYARAGHAVA ROAD | T NAGAR | CHENNAI | 60001710000000610000010 |
| IN30115112462915N S VENKATASUBRAMANIYAN | N R SURYANARAYANAN | PLOT NO 52 IV MAIN ROAD | LAKSHMI NAGAR EXTENSION | PORUR | CHENNAI | 60011610000000050000010 |
| IN30115112487054KULYADI MANOHAR PAI | KULYADI MOHAN PAI | 38 18TH CROSS ROAD | MALLESWARAM WEST | BANGALORE | | 56005510000000448000010 |
| IN30115112502775MUKTA BHASIN | A K BHASIN | 2517 SECTOR 47-C | CHANDIGARH | CHANDIGARH | | 16004710000000100000010 |
| IN30115112506219NIRANJAN BABU GRANDHE | PULLAIAH | 20/1020 CO OPERATIVE COLONY | CUDDAPAH | A P | | 51600110000000020000010 |
| IN30115112553455MEENA AGRAWAL | JOLLY SAMSON RAJ | JOLLY MUSHROOM FARM | FATEH PUR BERI | NEW DELHI | | 11003010000000900000010 |
| IN30115112570533SOUMINI SRINIVAS | SRINIVAS A NAIDU | E/160 T V ROAD | BESANT NAGAR | CHENNAI | | 60009010000000825000010 |
| IN30115112570592SRINIVAS APPUSAMY NAIDU | K G APPUSAMY | E/160 T V ROAD | BESANT NAGAR | CHENNAI | | 60009010000000054000010 |
| IN30115112600367ARUL RAJ J CHRISTIAN | A P CHRISTIAN | C/O JULIAN FRANK | F3 D NO 32 3RD ST THANGAM COLONY | NEAR IMMANUEL CHURCH | CHENNAI TAMILNADU | 60004010000000030000010 |
| IN30115112629891RAMESH CHANDER GILHOTRA | KASHMIRI LAL | N 24 GREATER KALLASH I | NEW DELHI | | | 11004810000000105000010 |
| IN30115112724125A Y SRINIVASAN | A P YEGNANARAYANAN | F-5 OYSTER OPERA NO 35/36 | GANGAI ST KALASHETRA COLONY | OPP AAVIN MILK | CHENNAI TAMIL NADU | 60009010000000700000010 |
| IN30115112764908PREMANATHA PRABHU S | SREEDHARAPRABHU | SURYA BOOK HOUSE | MARKET ROAD | CONVENT J N | ERNAKULAM KOCHI | 68201110000000020000010 |
| IN30115112801863GVS ENVICON TECHNOLOGIES PRIVATE LIMITED | | 77 STATION ROAD | G 2 POONGAVANAM | RADHA NAGAR CHROMPET (CMT) | CHENNAI TAMILNADU | 60004410000000400000010 |
| IN30115112939008LATHA RAVI | RAVI KRISHNAMURTHY | FLAT NO 40 MAHALAKSHMI PALACE | 11/14 P S SIVASAMY SALAI | MYLAPORE | CHENNAI | 60000410000000020000010 |
| IN30115112963338A MUTHUSAMY | N ARUMUGAM | 812 PA PILLAI NAGAR THIAGARAJA | NAGAR MAHARAJA NAGAR (PO) | NEAR OH TANK | TIRUNELVELI TAMIL NADU | 62701110000000040000010 |
| IN30115112970659SHIVANI KIRAN BHATIA | KIRAN MULRAJ BHATIA | C-702 KHAJURIA NAGAR | KHAJURIA ROAD | KANDIVLI WEST | MUMBAI | 40006710000000500000010 |

| | | | | | | |
|--|---------------------|-------------------------------------|--------------------------------------|-------------------------------------|-------------------------|--------------------------|
| IN30115112986859THANGAM MUTHUSAMY | A MUTHUSAMY | 812 PA PILLAI NAGAR | THIAGARAJA NAGAR MAHARAJA NAGAR (PO) | NEAR OH WATER TANK | TIRUNELVELI TAMIL NADU | 62701110000000752000010 |
| IN30115113000946PHOENIX SHARE & STOCKBROKERS PVT LTD | | B/102 10TH FLOOR MITTAL TOWER | PREMISES CO OP SOC LTD | 210 NARIMAN POINT OPP VIDHAN BHAVAN | MUMBAI MAHARASHTRA | 40002110000000002000010 |
| IN30115113090342ARUN VENKATESH DESHPANDE | VENKATESH DESHPANDE | BUILDING NO 7 BLOCK NO3 | WHITE HOUSE SOCIETY NEAR GUNJ THATRE | YERAWADA PUNE | | 411006100000000020000010 |
| IN30115113152182S SUJATHA | K SRIDHAR | CEEBROS APARTMENTS 2ND FLOOR | NO-9 VIJAYARAGHAVA ROAD | T NAGAR | CHENNAI | 600017100000000710000010 |
| IN30115113181821NILESHBHAI RATILAL PATEL | RATILAL SAMAD PATEL | PUSHAM NIVAS NEAR TANK | POST RANOLI DIST BARODA | GUJRAT | | 391350100000000200000010 |
| IN30115113264092R SEETHALAKSHMI | S RAMASWAMY | PLOT NO 64 KANAKADHARA | 5 NATESA MUDALI STREET | VENKATAPURAM AMBATTUR | CHENNAI | 60005310000000400000010 |
| IN30115113280374DR KULYADI RAGHAVENDRA PAI | KULYADI MOHAN PAI | 38 18TH CROSS ROAD | MALLESWARAM WEST | BANGALORE KARNATAKA | | 560055100000000896000010 |
| IN30115113293851DEEPAK PANDURANG GANDRE | PANDURANG H GANDRE | ROOM NO 3 ALANKAR 1ST FLOOR | LADY JAMSHEDJI ROAD MAHIM (W) | NEAR PARADISE CINEMA | MUMBAI MAHARASHTRA | 40001610000000110000010 |
| IN30115113338772D VANI | D MADHUSUDANA GUPTA | 17 NEW NO 18 | BANDALA VENU GOPAL NAIDU STREET | ICE HOUSE | TRIPPLICANE CHENNAI | 60000510000000150000010 |
| IN30115113390709RAJA GOPAL MENON | RAMEN KUTTY MENON | KRISHNA KRIPA | KUNDANOR | MARADU (P O) | KOCHI | 68230410000000150000010 |
| IN30115113425591SRIKANTH KRISHNASWAMI | DR K V KRISHNASWAMI | NO 4 17TH AVENUE | HARRINGTON ROAD | CHEPPET | CHENNAI | 60003110000001800000010 |
| IN30115113425735SRIKANTH KRISHNASWAMI | DR K V KRISHNASWAMI | 4 17TH AVENUE | HARRINGTON ROAD | CHETPET | CHENNAI | 60003110000001800000010 |
| IN30115113428000NARAYANAN KRISHNAN | P R NARAYANA IYER | 45 SARASWATI | JEEVAN LAXMI CHS LTD | DR R P ROAD MULUND (W) | MUMBAI | 40008010000000020000010 |
| IN30115113428067GIRIJA KRISHNAN | NARAYANAN KRISHNAN | 45 SARASWATI | JEEVAN LAXMI CHS LTD | DR R P ROAD MULUND (W) | MUMBAI | 40008010000000050000010 |
| IN30115113525723RAMITA MEHTA | DR MAHENDRA S MEHTA | 3401 / C OBEROI WOODS | OFF W E HIGHWAY NEAR | MOHAN GOKHALE ROAD GOREGAON E | MUMBAI MAHARASHTRA | 40006310000000050000010 |
| IN30115113532923D S KRISHNAMURTHY | DORAISAMY SUNDARAM | 6D LOGIAH COLONY | I CROSS STREET | SALIGRAMAM | CHENNAI | 60009310000000088000010 |
| IN30115120032043T M VIJAYARAMAN | | C 402 WATERS EDGE S NO 18/1/1 | NEW DP RD VISHAL NGR | PIMPLE NILAKH | PUNE MAHARASHTRA | 41102710000000610000010 |
| IN30115120073617SATISH GANUGAPATI | G S RAMA RAO | 6/1 VINAYAKA LAYOUT | VIJAYA NAGAR NORTH | BASAVESWAR NAGAR | BANGALORE | 56007910000000075000010 |
| IN30115120086671P V ABDUL WAHAB | P V ALAVIKUTTY | PEEVEE HOUSE | NILAMBUR | MALAPPURAM | MALAPPURAM | 67932910000000176000010 |
| IN30115120129436PRABHA MADHAVAN | R MADHAVAN | B 1401 YASHVASIN | SAI DEVELOPE SECTOR 27 | PLOT 38 KHARGHAR | NAVI MUMBAI MAHARASHTRA | 41021010000000020000010 |
| IN30115120265020SHAKUNTLA BHUTANI | MANOHAR LAL BHUTANI | H NO 896 | SEC 16 | FARIDABAD | | 12100110000000050000010 |
| IN30115120312044SURESH S | SV SEETHARAMAN | L 19 G BHARATHIDASAN COLONY | KK NAGAR | CHENNAI | | 60007810000000020000010 |
| IN30115120375293PRASAD KANCHARLA | SARADHI | 702 7TH FLOOR | JUNE BLOSSOM MANUEL GONSALVES RD | BANDRA WEST | MUMBAI | 40005010000000001000010 |
| IN30115120392681SIBASIS ROY | TRIDIBESH | 1ST -FR FL B | 1286 MADURDAHA | NEAR CHOWDHURY FURNITURE | KOLKATA WEST BENGAL | 70010710000000001000010 |
| IN30115120421984NAYAN ASHVIN GANATRA | ASHVIN | D-33 DWARKESH DHAM CO OP SOC LAXMAN | MHATRE ROAD OPP MERY IMMACULATE | SCHOOL BORIVALI WEST S O | MUMBAI MAHARASHTRA | 400092100000000208000010 |
| IN30115121011363ISHWINDER SINGH | JAGJIT SINGH | A-1502 THE VILAS | AKASHNEEM MARG | SIKANDERPUR GHOSI | GURGAON HARYANA | 12200210000000600000010 |
| IN30115121013453INDRAKALA CHHAJER | AMRITLAL CHHAJER | AMRUT OPP SANI APTTS | BANK OF INDIA LANE | SUBHANPURA | VADODARA | 390023100000000290000010 |
| IN30115121219441PRASAD RAJENDRA JOSHI | | 58 SHIVPRASAD SOCIETY | PANMALA NEAR SAHAWAS HALL | SINHAGAD RD | PUNE MAHARASHTRA | 41103010000000024000010 |
| IN30115121280779SANTHI BEAULA | VEDHADHAS DAVIDSON | 16/72 C KANGUVEETI | KALLUKKOOTAM POST | TAMIL NADU STATE KANYAKUMARI | DIST KANYAKUMARI | 62980810000000100000010 |
| IN30115121288277SHIVKUMAR KANAGASABAPATHY | KANAGASABAPATHY | D - 1103 SALARPURIA SANCTITY | SARJAPURA ROAD DODDAKANNELI | OPP WIPRO CORPORATE OFFICE | BANGALORE | 56003510000000134000010 |
| IN30115121341548FALGUNI CHIRAGBHAI PATEL | CHIRAGBHAI | 403 ASOPALAV AVENU | B/H SUKHTOWER NARANPURA | AHMEDABAD GUJARAT | | 38001310000000040000010 |
| IN30115121560531ANOOP VINCENT THATTIL | ANTHONY V | NO 204 CREACENT TOWERS | SEETHAMMADHARA VISAKHAPATNAM | ANDHRA PRADESH | VISAKHAPATNAM | 53001310000000015000010 |
| IN30115121649098RAJ KUMAR AGARWAL | GOKULCHAND GUPTA | I/7 CIVIL TOWNSHIP | AREA 7 AND 8 | ROURKELA | | 769004100000000100000010 |
| IN30115121669517VIJAYALAKSHMI R | | SF4 SUNRISE APARTMENTS | JEDRAHALLI 71 A CROSS 5TH BLOCK | RAJAJINAGAR | BANGALORE | 56001010000000104000010 |
| IN30115121822270SOMNATH DATTA | AMAR KUMAR | A1 | 2026 MAHATMA GANDHI ROAD | PO HARIDEVPUR | KOLKATA WEST BENGAL | 70008210000000020000010 |
| IN30115121915339MANISH H RAI | HARISHANKAR RAI | RAMESHWAR RAMKRUPAL | PANDE CHAWL KAJUPADA POISAR | KANDIVALI | MUMBAI | 40010110000000100000010 |
| IN30115121916522SOBHA DARA | RAVI DARA | FL 207 BLDG C 2 MONT | VERT PRISTINE OPP KHADKI | RLW STN OFF AUNDH RD BOPODI | PUNE | 41102010000000100000010 |
| IN30115121937348CHHOTU GANDHI | CHUNILAL S GANDHI | BALLALESHWAR SOCIETY | VRUNDAVAN BLDG NO 1 B WING FLAT NO 8 | YOGIC AROGYA KENDRA | MUMBAI | 40001210000000010000010 |
| IN30115121956806V R NARAYANAN | V V RAMANATHAN | 54 VALLUVAR ROAD | JAGANATHA NAGAR | ARUMBAKKAM | CHENNAI | 60010610000000031000010 |
| IN30115121961172JYOTSNA SADASIVAN | KRISHNAN | 11 RAKESH L I C COLONY | OFF DR R P ROAD | MULUND W | MUMBAI | 40008010000000033000010 |
| IN30115121963643MUKESH GUPTA | KRISHAN GUPTA | FLAT NO D2 JEEVAN JYOT BUILDING | SETALWAD LANE | NAPEAN SEA ROAD | MUMBAI MAHARASHTRA | 40002610000000150000010 |
| IN30115121982855G REVATHI | S GANESH | OLD NO 6 NEW NO 7 | 8TH STREET TATABAD | COIMBATORE | | 64101210000000010000010 |

| | | | | | | |
|---|----------------------------------|-----------------------------------|-------------------------------------|-------------------------------------|-------------------------------------|--------------------------|
| IN30115122029738LAKSHMINARAYAN VENKATRAMAN | P K LAKSHMINARAYAN | FLAT NO 9 SHANTI | PLOT NO 158 UNION BANK LANE | GARODIANAGAR GHATKOPAR (E) | MUMBAI MAHARASHTRA | 40007710000000050000010 |
| IN30115122047433GOVINDAN EASWARAN | A GOVINDAN | 136 M G R STREET | SALIGRAMAM EGMORE | NUNGAMBAKKAM TK | CHENNAI | 60009310000000020000010 |
| IN30115122058256KARTHIK MEIYAPPAN ARCHANA | BHARGAVA | 9 A V M AVENUE | D R RADHA KRISHNAN SALAI | MYLAPORE | CHENNAI | 60000410000000010000010 |
| IN30115122073312AARTI MILIND GORE | MILIND | SAI PRASAD JAWAHAR NAGAR | PLT 80 R N 501 | GOREGAON WEST | MUMBAI | 40006210000000040000010 |
| IN30115122101338B KARTHIYAYINI | BALASUBRAMANIAN | NO 9 BIG STREET | D FLAT 2ND FLOOR | KILPAUK GARDEN COLONY | CHENNAI TAMIL NADU | 600010100000000241000010 |
| IN30115122116698BHAGWAT SADHANA | CHANDRASHEKHAR BHAGWAT | B 2/52 | TEJOVALAYA SOCY | WARJE | PUNE | 411052100000000250000010 |
| IN30115122156750SATYA NARAIN SHARMA | SITA RAM SHARMA | B 20 PREM COLONY | SURYA NAGAR | TONK ROAD | JAIPUR | 30202910000000025000010 |
| IN30115122238013ASHOK KUMAR | LALAN K SINGH | F 145 KANKARBAG COLONY | P C COLONY TOWN VILL PATNA | ANCHAL PATNA SADAR | PATNA | 800020100000000150000010 |
| IN30115122277516SEEMA PUGALIA | PAWAN KUMAR PUGALIA | AJ 332 SEC II | SALT TAKE | KOLKATA | | 70009110000000040000010 |
| IN30115122343682SACHIN RAMESH SHAH | RAMESH | D/44 DHIRAJ APTS | PODDAR ROAD MALAD EAST | DINDOSHI | MUMBAI | 40009710000000060000010 |
| IN30115122359536ANIL KUMAR ACHUTHAN NAIR | THONGATH ACHUTHAN NAIR | PLATINUM YACHT MANAGEMENT | PB 261555 1ST FLR SHIP LIFT CONTROL | TOWER MARITIME CITY DUBAI | DUBAI | 999999100000000200000010 |
| IN30115122365995SANTESH NAIR | PADMANABHAN NAIR | 15 12 19 KRISHNANAGAR | MAHARANIPETA | VISAKHAPATNAM | | 53000210000000010000010 |
| IN30115122431385KRISHNAN BALAMURUGAN | MUTHUREDDY KRISHNAN | NO 201 SHARANYA ENCL | NO 26 / 27 9TH CRS | KAGADASAPURA | BANGALORE | 56009310000000020000010 |
| IN30115122460442DAMODAR RUPCHAND BHATIA | RUPCHAND | 71 10 LAKSHMINI WAS 3RD FLOOR OPP | STON MASJID SION WEST | MUMBAI | | 400022100000000200000010 |
| IN30115122474713SANDEEP DAGA | SUSHIL KUMAR DAGA | 36 BK MUKHERJEE RD | HOWRAH | | | 711106100000000050000010 |
| IN30115122509871GAYATRI MADDALI | KAMA SASTRI TENNETI | 33-60 FLAT NO 101 | G K DHYANODAYA APTS OFFICERS COLONY | R K PURAM FLYOVER RAMA KRISHNAPURAM | POST MALKAJGIRI HYDERABAD TELANGANA | 500056100000000600000010 |
| IN30115122510037RITA BHARAT VIRA | BHARAT HIRJI VIRA | 24 NEELKIRAN BLDG 4TH FLOOR | V P ROAD BHD GUPTA NIWAS COMPOUND | MULUND WEST | MUMBAI MAHARASHTRA | 40008010000000050000010 |
| IN30115122580841SUNDEEP BHOJNAGARWALA | SHEO KUMAR BHOJNAGARWALA | ABOVE INDIAN OVERSEAS BANK | 45 A ADDYA SRADHYA GHAT ROAD | 3RD FLOOR | KOLKATA | 700007100000000500000010 |
| IN30115122620113GEEYARPORAM NADATHUR SRIDAR | GEEYARPORAM NADATHUR RAJAGOPALAN | NO 28 ANNANAGAR | AK BLOCK ANNANAGAR WEST | ANNANAGAR WEST DIV | CHENNAI | 600040100000000900000010 |
| IN30115122658872DOLLY GAIND | RAJ GAIND | 171 JUPITER APARTMENTS 41 | CUFFE PARADE | COLABA | MUMBAI | 400005100000000448000010 |
| IN30115122669905BHAGAT SINGH BISHT | GALAB SINGH BISHT | 175 TILAK KHAND GIRI NAGAR | KALKAJI | NEW DELHI | | 11001910000002000000010 |
| IN30115122737888SRILATA RAMAN | VENKATACHARI RAMAN | 19/1 13TH MAIN | V V MOHALLA | MYSORE | | 570002100000000100000010 |
| IN30115122799261SATYAJIT SUBHASH BHAGWAT | SUBHASH GOPALRAO BHAGWAT | 44 2ND ANNAYAPPA GRDN | NEW THIPPASANDRA | BANGALORE | | 56007510000000080000010 |
| IN30115122839616GANDHI MATHI R | PERUMALREDDYIAR | 5/1218 A | ADHIYAMAN STREET | SENTHIL NAGAR | DHARMAPURI TAMILNADU | 636705100000000275000010 |
| IN30115122855828GADE MALLESWARI | CHAGANTI RATNA REDDY | 5 37 144 BRODIPETA 4 18 | A P | GUNTUR | | 522002100000000035000010 |
| IN30115122917794RAJAGOPALLAN SREEKRISHNAN | NAGASUNDARAM RAJAGOPALLAN | FLAT NO 4A BLOCK II | TIMBER LEAVES NO 1 VEERABADRAN | STREET NUNGAMBAKKAM | CHENNAI | 60003410000002250000010 |
| IN30115122935225KRISHNA KUMAR SRINIVASAN | SRINIVASAN | FLAT 1 A KESAVA FLATS | NO 2 AND 3 KALVIVARU STREET | MYLAPORE | CHENNAI | 600004100000000500000010 |
| IN30115122994240KALYANARAMAN ARIYUR SUNDARAM | ARIYUR SUNDARAM | D 4 GROUND FLOOR | ALRAZA PRIMROSE 15 16 | ELLAI AMMAN KOIL ST | CHENNAI | 60002010000000014000010 |
| IN30115123038319SUJATA SAMPATH | PADMANABHAN | 1B LE IMPERIAL APARTMENTS | 122 GREENWAYS ROAD | R A PURAM | CHENNAI TAMILNADU | 600028100000000500000010 |
| IN30115123045703R SAMPATH | N R SWAMY | 1 B LE IMPERIAL APARTMENTS | 122 GREENWAYS ROAD | R A PURAM | CHENNAI TAMIL NADU | 600028100000000100000010 |
| IN30115123060404KALU RAM DAGA | MANAK CHAND DAGA | 3 A CHOWRINGHEE PLACE | SHOP NO 41 | KOLKATA | | 700013100000000025000010 |
| IN30115123068638REGINATH SAGAR | P S S PALLIYATH | XENADU TALAP KANNUR DT KERALA | KANNUR | | | 670002100000000248000010 |
| IN30115123070188RAMESH RAVJI CHHEDA | RAVJI PREMJI CHHEDA | PLOT NO 126 PREMNIKETAN | SION WEST | MUMBAI | | 40002210000002500000010 |
| IN30115123070201MAHENDRA RAVJI CHHEDA | RAVJI PREMJI CHHEDA | PLOT NO 126 PREM NIKETAN | ROAD NO 24/A | SION WEST | MUMBAI | 40002210000002500000010 |
| IN30115123111087PANCHEPAKESAN ARIYUR SUNDARAM | SUNDARAM | D 5 GROUND FLOOR ALRAZA | PRIM ROSE APTS | ELLAIAMMAN KOIL ST ADYAR | CHENNAI | 60002010000000018000010 |
| IN30115123132246ERAAZ FALI LALA | FALI SAROSH LALA | FLAT NO 1901 TOWER NO4 | CHALLENGERS THAKUR VILL | SAMATA NAGAR KANDIVALI EAST | MUMBAI | 40010110000000048000010 |
| IN30115123152491KANDASAMY ESWARAN | KANDASAMY | D 3/4 DABC ABINAYAM PHASE 3 | SRIRAM NAGAR MAIN ROAD NOLAMBUR | NEAR NOLAMPUR BUS STAND | CHENNAI TAMILNADU | 60009510000000010000010 |
| IN30115123247013GOPALAKRISHNAN SUNDARARAJAN | GOPALAKRISHNAN | H 109/S-1 WAVES APARTMENTS | 1ST SEA WARD ROAD VALMIKI NAGAR | THIRUVANMIYUR NEAR HDFC BANK | CHENNAI TAMIL NADU | 600041100000000710000010 |
| IN30115123302367MADHAVI RUBIN CHHEDA | RUBIN KEKIN CHHEDA | 513 SUSHILA MAHAL OPP | VJTI COLLEGE MATUNGA CR | MUMBAI | | 400019100000006250000010 |
| IN30115123363201V JAYAM | CHARI SRINIVASA | ASHOK TOWERS C - 1003 | DR BABASAHEB AMBEDKAR MARG PAREL | NEXT TO ITC GRAND CENTRAL HOTEL | MUMBAI MAHARASHTRA | 40001210000002800000010 |
| IN30115123370503RAMAKRISHNAN CHANDRASHEKAR | RAMAKRISHNAN | 24 BHUVANESHWARI NAGAR | 15 C R S | HEBBAL KEMPAPURA BAN | BANGALORE | 56002410000000055000010 |
| IN30115123379404DATTARAM LAXMAN PANINDRE | LAXMAN RAMJI PANINDRE | 302 DATTAKRUPA APT | PAKHADI KHARIGAON | KALWA | THANE | 40060510000000020000010 |

| | | | | | | |
|--|--|------------------------------------|--------------------------------|--------------------------------------|-----------------------|--------------------------|
| IN30115123416158MANISH KUMAR | SHANKAR YADAV | NA 704 SAPTHAGIRI SPLENDOR | DEVERACHIKKAN HALLI ROAD | NEAR RTO BTM 4TH STAGE | BANGALORE | 56007610000000016000010 |
| IN30115123457992SHAMSHER SINGH | YADRAM | H NO 151 WARD NO 8 | H N G | BAHADURGARH | | 12450710000000020000010 |
| IN30115123458979MACHINGAL GOVINDAN VASUDEVAN | MACHINGAL KANNAPPAN GOVINDAN | MACHINGAL HOUSE PUSHPANJALI | DILKUSH LANE | NEAR VIJAYASREE EYE HOSPITAL KERALA | THRISSUR | 680004100000000100000010 |
| IN30115123514860PUSHPA NARASIMHAN | S B RAMASWAMY | 56 OLD NO 56 4 | ALAMELUMANGAPURAM | MYLAPORE | CHENNAI | 600004100000000200000010 |
| IN30115123633445K S RAMALINGAM | SUBRAMANIYAM | NEW 36 OLD 8 | RAMAKRISHNA STREET | T NAKAPUR NORTH | CHENNAI TN | 60001710000000060000010 |
| IN30115123707761AMITA KUMAR | ANIL KUMAR | SP S CAMP OFFICE BESIDE SOCIAL | WELFARE HIGH SCHOOL | ADILABAD ANDHRAPRADESH | ADILABAD | 50400110000000050000010 |
| IN30115123724665RANJANI BALASUBRAMANIAN | RAMARATNAM VENKATRAMAN | ROW HOUSE NO 5 | VASANT VIHAR POKHRAN ROAD NO 2 | NEAR VASANT VIHAR SCHOOL | THANE WEST | 40060110000000005000010 |
| IN30115123740083RAMACHANDRAN MEENAKSHI SUNDARAM | R N RAMACHANDRAN | 7 HARIRAM PARIJATHA STREET | GANAPATHI NAGAR | NEW VILANGUDI MADURAI | MADURAI TAMILNADU | 62501810000000005000010 |
| IN30115123857564AMELMANGALAM SRINIVASAN BALASUBHRAMANIAN | NALMANGALM NAGASUBRAMANIA SHRINIWASAN | ROW HOUSE NO 5 VASANT | VIHAR POKHRAN ROAD NO 2 | THANE WEST | | 400601100000000154000010 |
| IN30115123954573LALITHA RAJARAM | THIRUNELLAI GOVINDAKRISHNAN LAKSHMANAN | D 143 144 2E GREEN CHOICE | AISHWARYA P V RAJAMANNAR SALAI | K K NAGAR | CHENNAI TAMIL NADU | 60007810000000120000010 |
| IN30115123963402RAJARAM BALASESHAN | BALASESHAN | D 143-D 144 2E GREEN CHOICE | AISHWARYA P V RAJAMANNAR SALAI | K K NAGAR | CHENNAI TAMIL NADU | 60007810000000050000010 |
| IN30115124023988UMESH JAMSANDEKAR | PRASHURAM | 04 77 SEVAKUNJ CO OP SOC | VRUNDAVAN SOCIETY | THANE WEST | THANE | 40060110000000010000010 |
| IN30115124072579RAMAMOORTHY BALASUBRAMANIAN | KRISHNAMOORTHY RAMAMOORTHY | 1 11 194 197 FLAT NO 501 | SHAMLAL BUILDING | BEGUMPET | HYDERABAD | 50001610000000025000010 |
| IN30115124210513K ANU | KANAGAVELU NATARAJAN | OLD NO 14 NEW NO 48 | ADHAM SAGIBH STREET | RAYAPURAM | CHENNAI | 60002110000000002000010 |
| IN30115124340369ARUMPULIYUR COMMANDUR MUGUNDAN | A C SRINIVASAN | B 10-705 L & T SOUTH CITY APTS | AREKERE MICO LOYOUT | B G ROAD | BENGALURU KARNATAKA | 56007610000000060000010 |
| IN30115124413193LUCKY BHARGAVA | HARISH CHANDRA BHARGAVA | 16 PANERIO KU MADRI | UDAIPUR | | | 31300110000000010000010 |
| IN30115124421425SRIDHAR VETCHA | RAMA KRISHNA VETCHA | ADCB 17TH FLOOR BUSINESS BANKING | ADCB HEAD OFFICE BLDG | PO BOX 939 SALEM STREET 939 | ABU DHABI | 999999100000000203000010 |
| IN30115124432838KEKIN KUNVERJI CHHEDA | KUNVERJI PREMJI CHHEDA | 1 FL OFFICE 2 | PREM BHAVAN 234/236 | NARSINATH ST | MUMBAI | 400009100000002500000010 |
| IN30115124432846RASIK KUNVERJI CHHEDA | KUNVERJI PREMJI CHHEDA | 2ND FLR SUSHILA MAHAL | PLOT NO 513 COLLEGE ROAD | FIVE GARDEN AREA MATUNGA | MUMBAI | 400019100000002500000010 |
| IN30115124440453HIMANSHU KESARI PATIL | KESARINATH RAOJI PATIL | W54-4402 | BALGOVINDDAS ROAD MAHIM | NEAR RUPAREL LAW COLLEGE | MUMBAI MAHARASHTRA | 400016100000002000000010 |
| IN30115124472275SANJAY UMASHANKAR TODI | UMSHANKAR D TODI | 407 AUTUMN GROVE | LOKHANDWALA COMPLEX AKURLI RD | NEAR LOKHANDWALA SCHOOL KANDIVALI E | MUMBAI | 40010110000000004000010 |
| IN30115124560033T S VEDAPURI | SUBRAMANIAN | P O BOX 4979 | 31952 | ALKHOBAR | | 999999100000001500000010 |
| IN30115124585095LAXMI NARAYAN MAHESHWARI | SHRI KISHAN MAHESHWARI | TAPI BAORI KE PASS | NEAR NATAWATONKA CHOWK | JODHPUR | | 34200110000000001000010 |
| IN30115124597533RUDRANIL KANJILAL | NILRATAN KANJILAL | 38 B PKT B 7 MAYUR VIHAR III | DELHI | | | 11009610000000003000010 |
| IN30115124614556PRASANNA SANTHANAM SRIDHAR | VENKATACHARI PRASANNA SANTHANAM | C 201 WILSON MANOR APARTMENT | 2ND FLOOR 13TH CROSS | WILSON GARDEN | BENGALURU KARNATAKA | 56002710000000075000010 |
| IN30115124623862K MURALIKRISHNAN | KRISHNAMURTHY | NO 4 VENKATESHWARI NAGAR | PATTABIRAM | CHENNAI | | 60007210000000075000010 |
| IN30115124659888RAJNI MITTAL | FAQUR CHAND GOYAL | 1202 ALINA BUILDING | HIRANANDANI ESTATE | OFF GHOBUNDER ROAD | THANE (W) MAHARASHTRA | 40060710000000047000010 |
| IN30115124815273K UMA MAHESHWARI | KRISHNAMURTHY | NO 18 DR RADHAKRISHNAN SALAI | ALWARTHIRUNAGAR | CHENNAI | | 60008710000000002000010 |
| IN30115124902617JOHN SATISH CHEMARAPALLY | JOHN PUNNEN CHEMARAPALLY | 12 /150 NISHANT BHAVAN | GARODIA NAGAR | GHATKOPAR E | MUMBAI | 40007710000000087000010 |
| IN30115124920098NARENDRAKUMAR KRISHNA PATHAK | KRISHNA GOPAL PATHAK | A 1203 | MANOMAY CHS LTD | PLOT NO 1 SECTOR 35D | KHARGHAR MAHARASHTRA | 41021010000000236000010 |
| IN30115125211920JAY BHATIA | CHANDRA NAROTTAMDAS BHATIA | A/603 NIRMAL APARTMENT | SHANKER LANE | KANDIVALI WEST | MUMBAI | 40006710000000032000010 |
| IN30115125286946PRAKASH PANDURANG MHETRAS | PANDURANG MHETRAS | FLAT 113 BLDG NO 5 | KALPATARU ESTATE J V LINK RD | ANDHERI EAST NEXT TO MAJAS BUS DEPOT | MUMBAI MAHARASHTRA | 40009310000000010000010 |
| IN30115125301302DHARMENDRA TANWAR | KRISHAN PAL TANWAR | H.NO 356 SECTOR 30 | FARIDABAD | | | 12100610000000025000010 |
| IN30115125329758PRAKASH VISHNUBHAI PASTE | VISHNUBHAI JANUBHAI PASTE | 365 PADRI FALIA | MASAT UT OF DADRA AND NAGAR | HAVELI | SILVASSA | 39623010000000955000010 |
| IN30115125387339KUNDAN LAL CHHABRA | RADHA KRISHAN CHHABRA | CHHABRA NIWAS WARD NO.7 | DISTT MAHENDERGARH | KANINA MANDI | MAHENDERGARH | 12302710000000300000010 |
| IN30115125448650ARASU V T | VARADHARAJAN VELAYUTHAM | NO.194 TAGORE STREET | RK NAGAR VALSARAVAKKAM | CHENNAI | | 60008710000000050000010 |
| IN30115125564446KALAKOTA ARUNA | NANDIPATI GANDHIREDDY | 55 42 6/3 DOCTORS COLONY | SEETHAMMADHARA | VIZAG | | 53001310000000212000010 |
| IN30115125624338ASEEM DEWAN | NEERAJ DEWAN | 478 | HAWA SINGH BLOCK | ASIAN GAMES VILLAGE COMPLEX | NEW DELHI | 11004910000000113000010 |
| IN30115125630754HANSA MAHESH SHAH | MAHESH SHAH | C 402 4TH FLR MOTA NAGAR | ANDHERI KURLA ROAD | CHAKALA ANDHERI (E) | MUMBAI | 40009910000000010000010 |
| IN30115125736353PRIYANKA MUTHUSWAMY | MUTHUSWAMY SANTHANAM | B 1203 PARK ROYALE PT M M MALAVIYA | ROAD OFF LBS MARG MULUND (W) | NEAR MULUND TEL EXCHANGE | MUMBAI MAHARASHTRA | 40008010000000320000010 |
| IN30115125753240RAMESH V | RATHNAM VEDACHALAM | OLD NO 159 NEW NO 12 | Q BLOCK MMDA | ANNANAGAR | CHENNAI | 60010610000000002000010 |
| IN30115125816571R NALINI | A RAMAKRISHNAN | OLD NO A4/3 NEW NO A4/4 | JAYARAM CHETTY STREET | THIRUVANMIYUR | CHENNAI | 60004110000000004000010 |

| | | | | | | |
|--|--------------------------------------|-------------------------------------|--------------------------------------|--------------------------------------|-------------------------|---------------------------|
| IN30115126080396BEENAIFER FIRDOSH ANTIA | FIRDOSH EDUL ANTIA | PLOT NO.584 | BAI JILLOBAI WADIA BLDG | L.J.ROAD MATUNGA | MUMBAI | 40001910000000120000010 |
| IN30115126217559PRADEEP CHOLAYIL | SIDHAN PADMANABHAN VALIPARAMBIL | OLD NO 25 NEW NO 30 | I BLOCK | ANNA NAGAR | CHENNAI | 600102100000000740000010 |
| IN30115126226109NAJOO NOSHIR BEHRAMKAMDIN | JALEJAR M D NALLADARU | ALBLESS BLDG 1ST FLR | FLAT NO 3266 THAKURDWAR RD | MUMBAI | | 400002100000000100000010 |
| IN30115126271458SEETHA CHANDRASEKAR | CHATHAPURAM RAMANI GANESAN | 99 VENKATAKRISHNAN STREET | RS PURAM | COIMBATORE | | 641002100000000720000010 |
| IN30115126380728N J SRINIVASAN | NAVANEETHAM PADMANABHAN JAGANNATHAN | FLAT NO A4 PALANI PALACE | NO 90 92/58 NEW STREET | MYLAPORE | CHENNAI | 600004100000000021000010 |
| IN30115126593008MUSIRAVAKKAM VIRAKTHI BALAJI | MUSIRAVAKKAM VIRAKTHI RAJAGOPAL | OLD NO 13 NEW NO 7 | 11TH STREET | ANNA NAGAR WEST EXTN | CHENNAI | 600101100000000010000010 |
| IN30115126623261MANISHA DUA | BAL KRISHEN AHUJA | HOUSE NO 176 HIWO APARTMENT | VILL JHARSA TEH GURGAON | DISTT GURGAON HARYANA | GURGAON | 122001100000000020000010 |
| IN30115126733758SRIRAM VENKATASUBRAMANIAM | R I VENKATASUBRAMANIAM | HOUSE NO 44 5TH MAIN PARAMOUNT | GARDENS THALAGATTAPURA | KANAKAPURA RD | BANGALORE | 56006210000000450000010 |
| IN30115127032886SIDDHARTH NAGPAL | ARVIND KUMAR NAGPAL | A 12/13 DLF PHASE I | GURGAON | | | 122002100000000500000010 |
| IN30115127048366LAKSHMI NARAYANAN V | KRISHNAMOORTHY VENKATARAMAN | BLOCK A DOOR NUMBER C | POORNIHOMES WEST | AHRAHARAM BIKSHANDAR KOVIL | TRICHY TAMIL NADU | 62121610000000025000010 |
| IN30115127065455VINOD HIRAN | POONAM CHAND HIRAN | FLAT NO 401 ANMOL PRESTIGE | OFF S V ROAD OPP PATEL PETROL PUMP | MUMBAI MAHARASHTRA | | 40006210000000300000010 |
| IN30115127169229GODFREY TONY ALEMAO | ANTHONY BAPTIST ALEMAO | C/O DUBAI FINANCIAL MOHAMMED HASSAN | BABA HASSAN HUSNI FL NO114 WATER SUB | METER 232 28A AL QUSAIS RD P B 73311 | DUBAI | 999999100000000500000010 |
| IN30115127190208MANNI DIVYASUNDARI | MURALI | 29/34 MCM GARDEN | 3RD STREET OLD WASHERMANPET | CHENNAI TAMILNADU | | 600021100000000250000010 |
| IN30115127252095KRISHNAN SUNDARAM | SUNDARAM NARASIMHA | 1310-1311 SAMARTHA ANGAN I | BLDG 21 B WING LOKHANDWALA COMPLEX | ANDHERI (WEST) | MUMBAI MAHARASHTRA | 400053100000000600000010 |
| IN30115127278747RAMANATHAN B | HARIHARAN BALASUBRAMANIAN | 1/1 BALASUBRAMANIAN STREET | MYLAPORE | CHENNAI | | 600004100000000100000010 |
| IN30115127384160ARVIND KUMAR TIWARI | CHANDER BHUSHAN TIWARI | S/O CHANDRA BHUSHAN TIWARI POST | SURAHA VILL NANDPUR TEH MOTIHARI | SURAHA MOTIHARI EAST CHAMPARAN | MOTIHARI BIHAR | 845401100000000050000010 |
| IN30115127408476DILIP JAMNADAS GIYANANI | JAMNADAS PAHILAJRAI GIYANANI | 1201 NEELKANTH REGANT BLDG NO 2 | TENANT BLDG R N NARKAR MARG | NEAR AXIS BANK GHATKOPAR (E) | MUMBAI MAHARASHTRA | 400077100000000166000010 |
| IN30115127552351G REENA N MURTHY | G NARAYANA MURTHY | PLOT 8 SHIVAJI CO OP HSG SOC | B/H SION FISH MARKET | SION | MUMBAI | 400022100000000084000010 |
| IN30115127574382PANKAJ KUMAR | PRAMOD PRASAD | F 1 6/156/FF | VAISHALI GZ | GHAZIABAD | | 20101010000000004000010 |
| IN30115127609459VASANTHA SUNDARAM | SUNDARAM | NO 8 OLD NO 49 | FIRST MAIN ROAD CIT COLONY | MYLAPORE | CHENNAI | 600004100000003148000010 |
| IN30115127667692NEELAKSHI SINGH | RANVEER SINGH | 41 BUNGLOW ROAD | KAMLA NAGAR | MCD COLONY | DELHI | 110007100000000300000010 |
| IN30115127682624SARIKA KOTHARI | SURESH KUMAR BAPNA | FLAT NO A-1502 | MAHAAVIR JYOTI PLOT NO 248A & 249 | SECTOR 10 KHARGHAR | NAVI MUMBAI MAHARASHTRA | 410210100000000029000010 |
| IN30115127769167ROBERT RODRIGUES | DIOGO SEBASTIAO RODRIGUES | J RAY MCDERMOTT MIDDLE EAST | INC DUBAI DUBAI 3098 UAE | DUBAI UAE | | 9999991000000001997000010 |
| IN30115127820919VISHAL DUBEY | RAKESH DUBEY | R/O ADARSH COLONY | CIVIL LINE RAMPUR UP | RAMPUR | | 244901100000000030000010 |
| IN30115127822922SAIRAM VEDAPUDI | JANARDHANAM VEDAPUDI | D 06 SUNSHINE VILLAS | RAHATANJ AUNDH ANNEXE | JAGTAP DAIRY CHOWK | PUNE | 411027100000000100000010 |
| IN30115127829088SURENDRA SRIVASTAVA | DWARKA PRASAD SHRIVASTAVA | FLAT NO 601 PLOT NO 18 | SECTOR 25 | NERUL | NAVI MUMBAI | 400706100000000200000010 |
| IN30115127847325AMIT SHARMA | MATADEEN SHARMA | 11 KRISHNA NAGAR B | NEAR MAHESH NAGAR PHATAK | TONK PHATAK | JAIPUR | 302015100000000040000010 |
| IN30115127853119S BHUVANESWARI | SUBRAMANIAM | 22ND FLOOR PARAMOUNT ENCLAVE | 43 44 VELACHERY TAMBARAM MAIN RD | NARAYANAPURAM | CHENNAI | 600100100000000010000010 |
| IN30115127928315AJAY RAY | CHANDRIKA RAY | C/O RABINDRA NATH SARKAR | 2 GOVT COLONY MAKHLA | HOOGHLY NEAR JAGARI CLUB | HOOGHLY | 712245100000000100000010 |
| IN30115127936008JITENDRA MAHIPAL KHIVESARA | MAHIPAL KESRIMAL KHIVESARA | A 15 RAMJHARUKHA | 71 S.V.RD | ANDHERI (W) | MUMBAI | 40005810000000024000010 |
| IN30115127997006P S SIVA SUBRAMANIAN | PALLASENA GANAPATHY IYER SUBRAMANIAM | A/27 RAGAMALIKA APTS | JEEVARATHNAM NAGAR | ADYAR | CHENNAI | 600020100000000432000010 |
| IN30115128041860KUMARI SUNEETA | BACHCHA SINGH | 27 JP BLOCK PITAM PURA | DELHI | | | 110088100000000011000010 |
| IN30115128150370RICHA KARTIK SHAH | RAJESH KUMAR AGARWAL | 402 ASHISHWANG | 67 SIR POCHKHANWALLA ROAD | WOLLI | MUMBAI | 400025100000000060000010 |
| IN30115128172089MANGLESWAR NATH VERMA | BHUVNESHVAR NATH VERMA | P.O.BOX NO 987 | P.C 111 | SULTANATE OF OMAN | MUSCAT OMAN | 999999100000000019000010 |
| IN30115128222337DEEPAK SUNDERRAJ | SUNDERRAJ KALYANSUNDARAM | 24 | NYNAR NADAR ROAD | MYLAPORE | CHENNAI | 600004100000000050000010 |
| IN30115128259986GRAM PRASAD G | GANAPATHY SUBRAMANYAM | 87/15 304 SPRING LEAF NANJAPPA LYT | BANNERGHATTA ROAD | ARAKERE | BANGALORE | 560076100000000324000010 |
| IN30115128261359DEEPIKA R CHAUDHARI | PITAMBER BHOJU ATTARDE | BLDG 5 ROSABEL 603 VASANT OASIS | MAKHWANA ROAD ANDHERI EAST | NEAR BOROSIL PLOT | MUMBAI MAHARASHTRA | 400059100000000100000010 |
| IN30115128380136KALPESH GIRISH KORADIA | GIRISH DALSUKHLAL KORADIA | A 501 KRISHNA NAGAR CHS | OPP SONY MONY S.V. RD | BORTIVALI WEST | MUMBAI | 400092100000000135000010 |
| IN30115128382359KAVITA KAUSHAL JUTHANI | ANIL KUMAR VAKIL | SHREE NAMAN TOWER B 403 | 4TH FLR S. V ROAD | KANDIVALI (W) | MUMBAI | 400067100000000300000010 |
| IN30115128383853P NARENDRA KUMAR | ANJANEYULU PUSULURI | NO 13/1 GROUND FLOOR 5TH MN20TH | CROSS NS PALYA BTM 2ND STAGEBTM | LAYOUT | BANGALORE | 560076100000000200000010 |
| IN30115128504156SIVAKAMI SUBRAMANIAN | SUBRAMANIAN | NEW NO 20 OLD ID | VIDYODAYA I CROSS | T NAGAR | CHENNAI | 600017100000000050000010 |
| IN30115128539079HARBINDER LAL RIKHYE | HIRA LAL RIKHYE | 3804 DLF CITY | PHASE IV | GURGAON | | 122002100000000200000010 |

| | | | | | | |
|--|-------------------------------|--------------------------------------|--------------------------------------|-----------------------------------|---------------------|--------------------------|
| IN30115128551124KRISHNAMOORTHY ARUNKARTHIK | KRISHNAMOORTHY PAPPUSAMY | DNO 1 170/4/1 | BIKSHAPATHI ENCLAVE | CHANDANAGAR VENUKUNDA | HYDERABAD | 5000501000000010000010 |
| IN30115128568238KRISHNASWAMI SRINIVASA RAGHAVAN | RAJAGOPALA KRISHNASWAMI | A 301 SHRIRAM SAHAANA | DODDABALLAPUR ROAD | OPP BMSIT COLLEGE | BENGALURU KARNATAKA | 56006410000000948000010 |
| IN30115128609745PRIYADARSHINI C | CHANDRASEKARAN | 45/7 PRIYADARSHINI APTS | NAMMALWARPET | BARRACA ROAD | CHENNAI | 60001210000000020000010 |
| IN30115128703210AMIT GOPAL NAIK | GOPAL KASHINATH NAIK | 20 B MUKUT BLOCK NO 5 | SWAMI VIVEKANAND ROAD | BANDRA W | MUMBAI | 40005010000000067000010 |
| IN30115128703713PARI WASHINGTON COMPANY ADVISORS PRIVATE LIMITED | | 18 1ST STREET | TIGER VARADACHARI RD | BESANT NAGAR | CHENNAI | 60009010000000001000010 |
| IN30115128710461SMITA SHANKAR KULKARNI | SHANKAR | C 19 RUNAL DEEPMALA | OPP HAPPY THOUGHTS | PIMPLE SAUDAGAR | PUNE | 41102710000000175000010 |
| IN30115128756371GAURANG J DESAI | JAGDISH | UNIT 4 6 COTTONWOOD CRES | MACQUARIE PARK | NSW AUSTRALIA | | 2113 10000000005000010 |
| IN30115128869482UTSAV MUKESH SANGHVI | MUKESH KESHURDAS SANGHVI | FLAT NO 173 C WING 17TH FLOOR | KALPATARU GARDENS ASHOK NAGAR | KANDIVALI EAST | MUMBAI MAHARASHTRA | 40010110000000010000010 |
| IN30115128912544KARPAGAM | MUTHUSWAMY IYER | 161 8TH MAIN | BEML LAYOUT BASVESHWARA NAGAR | NEAR VEERABHADRA THEATRE | BANGALORE KARNATAKA | 56007910000000900000010 |
| IN30115128987141VINOD LALJIBHAI GADHIYA | LALJIBHAI MAVJIBHAI GADHIYA | FLAT NO 701 MILLENNIUM APT | LALLUBHAI PARK EXTION ROAD | OPP SURYA HOSPITAL VILE PARLE (W) | MUMBAI MAHARASHTRA | 40005610000001100000010 |
| IN30120910038705SANJAY GUPTA | RADHEY SHYAM GUPTA | FLAT NO - 60 ADARSH KUNJ APTS. | PLOT NO - 42 SECTOR - 13 | ROHINI | DELHI | 11008510000000150000010 |
| IN30120910055365SANJAY GUPTA | | 885 / 58 JAIN STHANAK MARG | LEKHU NAGAR | TRI NAGAR | DELHI | 11003510000000050000010 |
| IN30120910094207SAUMYA SINGH | MAYANK SHEKHAR SINGH | FLAT - 8 A POCKET - A | SFS FLATS | MAYUR VIHAR PHASE - 3 | NEW DELHI | 11009610000000075000010 |
| IN30120910149039LILA JAIN | V. K. JAIN | 129 KEWAL KUNJ APPARTMENTS | SECTOR - 13 | ROHINI | DELHI | 11008510000000100000010 |
| IN30120910207185RAJESH PAHUJA | HIMMAT RAM PAHUJA | 16 NATHU COLONY | BALLABGARH | FARIDABAD | | 12100410000000050000010 |
| IN30120910208792ASHOK KHANDELWAL | DEV PRASAD | A - 41 | SUSHANT LOK - 2 | SECTOR - 55 | GURGAON | 12201110000000035000010 |
| IN30120910217062TARUSH PAHUJA | RAJESH PAHUJA | HOUSE NO - 16 | NATHU COLONY | NEAR PANCHAYAT BHAWAN | BALLABGARH | 12100410000000007000010 |
| IN30120910238752SANTOSH RUSTAGI | HAZARI LAL | KP - 168 | PITAMPURA | DELHI | | 11003410000000005000010 |
| IN30122510217006KISHOR HIRJI CHHEDA | HIRJI | 5/A JAYENDRA BHUVAN | R B S K BOLE OPP DSILVA HIGH SCHOOL | DADAR WEST | MUMBAI | 40002810000000230000010 |
| IN30123310005821RAMESHBHAI MADHABHAI PRAJAPATI | MADHABHAI SOMABHAI PARAJAPATI | C/O BANK OF INDIA KAMLIWADA BRANCH | AT & PO. KAMLIWADA | TA. & DIST. PATAN | (N.G.) | 38426510000000005000010 |
| IN30123310086302PRAVIN DHAMECHA | PREMJIBHAI | C-601 AARYAN EMINENT | CHANKYAPURI ROAD | GHATLODIA | AHMEDABAD | 38006110000000100000010 |
| IN30123310128420MAHESHCHANDRA CHIMANLAL PATEL | CHIMANLAL PATEL | BALESHWAR BANGLOWS | VRUDAVAN SOCIETY | DI - MAHESANA | UNJHA | 38417010000000031000010 |
| IN30123310147377PRAJESH N. PRAJAPATI | NARSINHBHAI | A/23 SANKET BUNGLOWS | OPP. BETHAK N. H. 8 | NARODA | AHMEDABAD | 38233010000000020000010 |
| IN30123310152559SAROJBEN RAJENDRAKUMAR MODI | RAJENDRAKUMAR V. MODI | 25 VIJAY PARK SOCIETY | NR. GORNO KUVU | MANINAGAR (E) | AHMEDABAD | 38000810000000050000010 |
| IN30123310221077PUSHAPABEN MANILAL PATEL | MANILAL KESHAVLAL PATEL | 8 SAGAR SOCIETY | NR. PETROL PUMP | BODAKDEV | AHMEDABAD | 38005410000000010000010 |
| IN30123310232920PATEL KESHAVLAL RAMJIDAS | RAMJIDAS DWARKADAS PATEL | B/156 HARIDARSHAN PARK | C.T.M. CHAR RASTA | AMRAIWADI | AHMEDABAD | 38002610000000110000010 |
| IN30123310275653DOSHI NAYNESH GATUBHAI | GATUBHAI K DOSHI | 945 BHATNI POLI | GOMTIPUR | AHMEDABAD | | 38002110000000100000010 |
| IN30123310294752AMIT VISHNUBHAI PATEL | VISHNUBHAI RANCHHODBHAI PATEL | 11/B MORLIDHAR SOCIETY | B/H CHOTALANI CHALI | ODHAV | AHMEDABAD | 38241510000001100000010 |
| IN30123310294769PATEL PAYAL AMITBHAI | AMITBHAI V. PATEL | 11/B MORLIDHAR SOCIETY | B/H. CHOTALALNI CHALI | ODHAV | AHMEDABAD | 38241510000000500000010 |
| IN30123310326494HANSABEN DHAMECHA | PRAVINCHANDRA | C-601 AARYAN EMINENT | CHANKYAPURI ROAD | GHATLODIA | AHMEDABAD | 38006110000000025000010 |
| IN30123310368334PATEL SWATI CHIRAGBHAI | KANTILAL MITHALAL PATEL | C-32 NAVRANG TOWER | SATTADHAR CROSS ROAD | OPP. SARTHAK SCHOOL GHATLODIA | AHMEDABAD | 38006110000000100000010 |
| IN30123310372167PRAVIN PREMJBHAI DHAMECHA (HUF) | | H-19-196 PARTH APPARTMENT | OPP. PRAGATI NAGAR | NARANPURA | AHMEDABAD | 38006310000000050000010 |
| IN30123310402178MANISHKUMAR PATEL | P I PATEL | 254 PREMCHANDNAGAR ROW HOUSE | JUDGES BUNGLOWS ROAD | BODAKDEV | AHMEDABAD | 38005410000000119000010 |
| IN30125010217003ARVIND FINANCE COMPANY PVT LTD | | 7 RABINDRA SARANI | KOLKATA | | | 70000110000000200000010 |
| IN30125010278068SUMITA DHAR | | 15/9 LAKSHMINARAYAN CHAKROBORTY LANE | KADAMTALA HOWRAH | W.B | HOWRAH | 71110110000000200000010 |
| IN30125013339478NIRMAL KUMAR CHOPRA | LATE MANGILAL G CHOPRA | 133 CANNING STREET | CHOPRA HOUSE | 2ND FLOOR | CALCUTTA | 70000110000000433000010 |
| IN30125013339486BINOD KUMAR CHOPRA | LATE MANGILAL CHOPRA | LAXMI VILLA 29/11 | FLAT NO 2B 2ND FLOOR BALLYGUNGE PARK | OPPOSITE CCFC GROUND | KOLKATA | 70001910000000434000010 |
| IN30125013554331PUSHPA DEVI PAHARIA | | 10B SHAKESPEARE SARANI | MIDDLETON ROW | KOLKATA | | 70007110000000200000010 |
| IN30125015209221SHYAMASREE SARKAR | | 62D SANTOSH ROY ROAD | P O BARISHA | KOLKATA | | 70000810000000050000010 |
| IN30125028001656RAJENDRA KUMAR JINDAL | | C/O HANUMAN AUTOMOBILES ENGG WORKS | SONAI ROAD | PO SILCHAR | ASSAM | 78800610000000400000010 |
| IN30125028014280MR ALOKE SHAH | LT D L SHAH | 3 JANAKIDAS LANE | KOLKATA | | | 70000710000000040000010 |
| IN30125028141667NANDA KOTECCHA | | PANCHSHEEL APARTMENTS | 493/B/1 G T ROAD(S) | G BLOCK FLAT NO 602 | SHIBPUR HOWRAH | 711102100000001800000010 |

| | | | | | | |
|--|---------------------------------|------------------------------------|-------------------------------|----------------------------|---------------------|--------------------------|
| IN30125028360609SHARMILA KUMARI | UMESHWAR DAYAL | SARSWATI NAGAR | NEAR BLOCK CHAS | CHAS BOKARO | BOKARO JHARKHAND | 82701310000000010000010 |
| IN30125028837171SHYAM SUNDAR BHATTACHARYYA | LATE SATYANARAYAN BHATTACHARYYA | 2/3 AC SARKER ROAD | DAKSHINESWAR | KOLKATA | | 700076100000000200000010 |
| IN30125028855605RAKESH KUMAR | LATE BALESHWAR RAM | QTR NO 3236 | SECTOR 4 G | SECTOR 4 G | BOKARO STEEL CITY | 827004100000000400000010 |
| IN30125028946528AJAY KUMAR SAHOO | UDAYA NATH SAHOO | PLOT NO 138/1695 | JAGDA | ROURKELA DIST SUNDERGARH | | 769041100000000400000010 |
| IN30125029111886AMIT KUMAR JAIN | RATAN LAL JAIN | C O RATAN CO | G S ROAD | DIMAPUR NAGALAND | DIMAPUR | 797112100000000700000010 |
| IN30125029118584KAHAAN MEHTA | MAYUR MEHTA | MAYUR MEHTA AND CO DANISH ROAD | PANBAZAR | NEAR HARI SHABHA | GUWAHATI | 781001100000000100000010 |
| IN30127610099348MRS LAILA SOHAIL ALI | | SAKINA VILLA | GALI BEHIND S T DEPOT | OFF STATION ROAD | KHAMBHATT (GUJARAT) | 388620100000000500000010 |
| IN30127630126704PRAVIN LAXMANBHAI PATEL | LAXMANBHAI HARJIBHAI PATEL | S 2 2ND FLOOR | PRAYAG 1 PLOT NO 383 | SECTOR 22 | GANDHINAGAR | 382022100000001750000010 |
| IN30127630190664TRIBHOVANBHAI ISHWARBHAI PATEL | ISHWARBHAI B PATEL | 1 SHREENAGAR SOCIETY | SUKHAPARAAAA | MEHSANA | MEHSANA | 384002100000000100000010 |
| IN30127630305539PRATAP KANTILAL SHAH | KANTILAL CHANDULAL SHAH | JOSHIVADA NO MAHAD | BAROTI BAZAR | VADNAGAR N G | VADNAGAR | 384355100000001000000010 |
| IN30127630379618BHARTI TRIKAMBHAI KHATVANI | TRIKAMBHAI Z KHATVANI | 13 BHATRU PREM SWAMI LILASHAHNAGAR | NEAR GURUNANAK SOCIETY 2 | SIDHPUR | DIST MEHSANA N GUJ | 384151100000000400000010 |
| IN30127630633028NANDITA N SHAH | NIGAM SHAH | PLOT NO 2222 AB 3 PRAMUKHDARSHAN | TALAJA ROAD | HILLDRIVE | BHAVNAGAR | 364002100000000500000010 |
| IN30127630655188BILLU SINGH | HERNAM SINGH | HOUSE NO 6/2 | GALI NO 4 VRANDAVAN SOCIETY | KHODIYAR COLONY | JAMNAGAR | 361006100000000200000010 |
| IN30127630661457SHAH NISHIL S | SATISHCHANDRA P SHAH | PLOT NO 1477/2 | SECTOR 5B | GANDHINAGAR | GANDHINAGAR | 382006100000000040000010 |
| IN30127630723486SHARMA JAYKISHAN NANDKISHOR | NANDKISHOR OMPRAKASH SHARMA | B 501 HIMALAYA ROYAL | OPP.WIDE ANGEL | HIGHWAY | MEHSANA | 384002100000001000000010 |
| IN30127630741310NEHAL ROMILKUMAR VORA | ROMIL C VORA | 303 NAVKAR FLAT | SATYANARAYAN ROAD | BHAVNAGAR | | 364002100000000100000010 |
| IN30131320033859PARAMESWAR P | | 378 WEST END APARTMENTS | 4TH D MAIN 12TH CROSS | WOC ROAD MAHALAXMIPURAM | BANGALORE | 560086100000007000000010 |
| IN30131320052804VASANTHA K | KRIPAKAR R | B/7 SHYAM NIVAS | 26 GOPALAKRISHNA ROAD | T NAGAR | CHENNAI | 600017100000000030000010 |
| IN30131320057058MEENAKSHI S | SELVAM K R | OLD NO 7 NEW NO 13 2ND MAIN ROAD | GANDHI NAGAR | ADYAR | CHENNAI | 600020100000003000000010 |
| IN30131320068491KANNAN V | VENUGOPALAN R | 22 3RD STREET | LAKSHMI STREET EXTN | VILLIVAKKAM | CHENNAI | 600049100000000460000010 |
| IN30131320072568PADMANABHAN G | GOPAL G | 76 | SRI RAM COLONY | ALWARPET | CHENNAI | 600018100000003540000010 |
| IN30131320078715RAMASAMY GOVINDARAJ | | 157 ARUMUGAM NAGAR | MURUGAIYA THEVAR COLONY | RAMANATHAPURAM | COIMBATORE | 641045100000000310000010 |
| IN30131320080728GIRIRAJ PONNAMBALAM | PONNAMBALAM A M | 37 THIRUVALLUVAR STREET | ETHIRAJ NAGAR | WEST MAMBALAM | CHENNAI | 600033100000000400000010 |
| IN30131320091089DURAICKANNU V | VELAYUDHAM S | 2F NU TECH SHER WOOD APTS | NO 14 PYCROFTS GARDEN ROAD | NUNGAMBAKKAM | CHENNAI | 600006100000000360000010 |
| IN30131320096181LAKSHMIPATHY G | GOPALIYER R | C3 NATWEST VISTAS | KALKI NAGAR 3RD CROSS STREET | VELACHERY | CHENNAI | 600042100000002600000010 |
| IN30131320098371MANOHAR P | PACHAI MUTHU M | B BLOCK 29 | LALITHAPURAM | T NAGAR POST | CHENNAI | 600017100000000800000010 |
| IN30131320106618SUDHA N | NARASIMHAN P | A 4 | LUZ CHURCH ROAD | MYLAPORE | CHENNAI | 600004100000000100000010 |
| IN30131320111509NANDAKUMAR L N S | SADASIVAN L N R | NO 159/5-4/1 | RENGANAYAKIAMMAL ST | KAMARAJAR SALAI | MADURAI | 625009100000001400000010 |
| IN30131320118445CHANDRA NARASIMHAN | NARASIMHAN V | B BLOCK FLAT 3 | 1 BABU RAJENDRA PRASAD STREET | WEST MAMBALAM | CHENNAI | 600033100000000050000010 |
| IN30131320119786NARASIMHAN V | VENKATARAMAN E S | FLAT 3 BLOCK B | 1 BABU RAJENDRA PRASAD STREET | WEST MAMBALAM | CHENNAI | 600033100000000800000010 |
| IN30131320121043MEIYAPPAN SM | SOMASUNDARAM PL | 113/54 KAMATCHI JOSIER STREET | KUMBAKONAM | KUMBAKONAM | TANJORE DT | 612001100000000770000010 |
| IN30131320122878VENKATARAMAN GANESAN | VENKATARAMAN | 1E POES ROAD | 4TH STREET | TEYNAMPET | CHENNAI | 600018100000000800000010 |
| IN30131320123805RAJ RAMASWAMY | RAJENDRAN | 9 RANGANATHAPURAM | MYLAPORE | CHENNAI | | 600004100000003500000010 |
| IN30131320125895RANGARAJAN K | KRISHNAMACHARI R | PRIAMS GOLDEN WATTLE | NEW NO 36 OLD NO 23 | GOPAL STREET T NAGAR | CHENNAI | 600017100000000700000010 |
| IN30131320129291VENKATALAKSHMI GOPALAKRISHNAN | GOPALAKRISHNAN S | OLD NO 15B NEW NO 22 | SRINIVASAN STREET | MANDAVELI | CHENNAI | 600028100000001700000010 |
| IN30131320138341SUKUMARAN A | ARUMUGAM R | RASI PLOT 75 | DR DC KOTHARI NAGAR | RAMAPURAM | CHENNAI | 600089100000000800000010 |
| IN30131320138350GOWRI SUKUMARAN | SUKUMARAN | RASI PLOT 75 | DR DC KOTHARI NAGAR | RAMAPURAM | CHENNAI | 600089100000000400000010 |
| IN30131320146352SUBBU RAMAN S | SUBBA REDDY | FLAT B 35 ARCOT TERRACE | NO 160 N S K SALAI | VADAPALANI | CHENNAI | 600026100000000010000010 |
| IN30131320146369GUNASEKARAN K | KANNAN R | NO 57-2/24-2 | ANNAMALAI NAGAR 1ST STREET | WEST MAMBALAM | CHENNAI | 600033100000000100000010 |
| IN30131320148129JANAKI SRINIVASAN | SRINIVASAN R | 22 SARVA MANGALA NAGAR | AYODHYA STREET MMTC COLONY | NANGANALLUR | CHENNAI | 600061100000000100000010 |
| IN30131320167864NIRMALENDU PURKAYASTHA | SURENDRA KUMAR PURKAYASTHA | 11 D ANJUMAN ARA | BEGUM ROW | KOLKATA | | 700033100000000100000010 |
| IN30131320179295ANGAYAR KANNI B | BASKARAN G | DOOR NO 22 1ST CROSS | SIVASAKTHI NAGAR | CHIDAMBARAM NM CHIDAMBARAM | CUDDALORE | 608001100000004250000010 |

| | | | | | | |
|---|---------------------|--------------------------------------|-----------------------------------|--------------------------------|---------------------|--------------------------|
| IN30131320182759MEENAKSHI B | BALAKESARI SP | SRI SIDDHI APPTS T F 1 | NO 2 THIRUMUKKULAM | SOUTH LANE TALLAKULAM | MADURAI | 62500210000000200000010 |
| IN30131320185982ALAGAMMAI M | MANICKAM G | NO 6 OLD NO 51 | 2ND STREET BHAGYALAKSHMI NAGAR | ALAPAKKAM | CHENNAI | 60011610000000024000010 |
| IN30131320204637RAMASWAMY VISWESWARAN | RAMASWAMY A | B-801 SHRIRAM SHRISHTI APARTMENTS | 51/52 SUMANGALI SEVASHRAM ROAD | ANAND NAGAR R T NAGAR P O | BANGALORE | 56003210000000100000010 |
| IN30131320221325HEMA R | RANGARAJAN R | DOOR NO 16 PLOT NO 1 | VOC STREET | VGP SHANTHI NAGAR PALLIKARANAI | CHENNAI | 60010010000000010000010 |
| IN30131320227985RAMKUMAR T K | KRISHNAMOORTHY T K | NO 12B VEDANTHA DESIKAR | SWAMY ST PELATHOPE | MYLAPORE | CHENNAI | 60000410000001050000010 |
| IN30131320229990KRISHNAKUMAR S | SRINIVASAN K | 1A KESAVA FLATS NO 2 AND 3 | KALVIVARU STREET | MYLAPORE | CHENNAI | 60000410000001000000010 |
| IN30131320232268JAGADEESAN S | SETHURAMAN R V | 34-4 | MELA STREET RENGANATHA PURAM | INAM KILLYUR | VALANGAIMAN | 61420810000000015000010 |
| IN30131320232614USHA MOHAN | MOHAN SESHADRI | NEW NO 18/4 OLD NO 62/4 | INDIRA COLONY 3RD STREET | ASHOK NAGAR | CHENNAI | 60008310000000700000010 |
| IN30131320234028SANGEETHA PRADEEP | SANKARAN P | FLAT NO 6 SRIJAY APARTMENTS | NEW NO 8 WEST CIRCULAR ROAD | CHENNAI | | 60002810000000080000010 |
| IN30131320246558RAJAPPA R | RATHINASABAPATHI V | AI BLOCK NO.10 (OLD NO.112) | OPP TO ANNA ADARSH COLLEGE | ANNA NAGAR | CHENNAI | 60004010000000168000010 |
| IN30131320265288SURESH S | SRINIVASAN T | 29 | MINOR TRUST PURAM | CHOOAIMEDU | CHENNAI | 60009410000000100000010 |
| IN30131320269057RAGHAVAN C V | SESHADRI C | NEW NO 194 BRAHMINS STREET | PARANJI POST | VIA MINNAL | VELLORE DIST | 63251010000000060000010 |
| IN30131320272114SEETA C | NARASIMHULU C S | AMRUTH NIVAS 1ST FLOOR | NEW 335 OLD 156/2 MTH ROAD | MOORTHY NAGAR VILLIVAKKAM | CHENNAI | 60004910000000025000010 |
| IN30131320285505PADMANABHAN S | SOWRIRAJAN G | NEW 2 OLD 14 SUBBARAYA MUDALI STREET | NUNGAMBAKKAM | CHENNAI | | 60003410000000010000010 |
| IN30131320285763VAIDHYANATHAN ANANTH | | 132 RAGHAVA REDDIAR COLONY | 15 2ND CROSS ST | ASHOK NAGAR | CHENNAI | 60008310000000010000010 |
| IN30131320285788SARASWATHI ANANTH | ANANTH V | 132 RAGHAVA REDDIAR COLONY | 15 2ND CROSS ST | ASHOK NAGAR | CHENNAI | 60008310000000010000010 |
| IN30131320289269RAMESH KUMAR K | KUPPUSAMI V | BLOCK 10 PLOT 1048 | PARI SALAI | EAST MUGAPPAIR | CHENNAI | 60003710000000020000010 |
| IN30131320304907MYTHILI | SUNDARAM K M | 17 NEW 16 BALAKRISHNAN ROAD | MYLAPORE | CHENNAI | | 60000410000001400000010 |
| IN30131320311236PARVATHY S | SUBRAHMANYAN V K | OLD NO 59/A NEW NO 32 GANDHI NAGAR | 3RD MAIN ROAD | ADYAR | CHENNAI | 60002010000000300000010 |
| IN30131320318455JAWAHAR G | | 3 1ST CANAL CROSS ROAD | GANDHI NAGAR | ADYAR | CHENNAI | 600020100000001632000010 |
| IN30131320329921SUBRAMANIAN V | VENKATESA IYER S | GANESA DAYA | 3 VISWESWARAPURAM STREET | ALWARPET | CHENNAI | 60001810000000400000010 |
| IN30131320344579JANAKI THIRUMALAI | THIRUMALAI R | NEW 13 OLD 1/4 | MOTILAL STREET | THYAGARAYANAGAR | CHENNAI | 60001710000000200000010 |
| IN30131320344595THIRUMALAI R | RAJAGOPALACHARI D C | NEW 13 OLD 1/4 | MOTILAL STREET | THYAGARAYANAGAR | CHENNAI | 60001710000000100000010 |
| IN30131320358135MAHALAKSHMI K | KAMALAKANNAN M | SREENIVAS OLD NO 9 NEW NO 21 | ALAGIRI NAGAR 3RD STREET | VADAPALANI | CHENNAI | 60002610000000040000010 |
| IN30131320388406SABITHA R | RAMESH BABU B | C-3 WING 2 BHAIRAVI RAGAMALIKA APTS | THIRUVENGADAM STREET | MANDAVELI | CHENNAI | 60002810000000025000010 |
| IN30131320404697SATHYAMOORTHY K | KRISHNAN A S | F-1 NAVINS FLAT | NO 10/14 9TH STREET | NANGANALLUR | CHENNAI | 60006110000000057000010 |
| IN30131320409076AUGUSTINE A G | JOHN VICTOR R | NO 1 | VENGU STREET | EGMORE | CHENNAI | 600008100000000160000010 |
| IN30131320409832SUKUMAR V | VENKATRAMAN S | NO 7 VALLAKOTTAI MURUGAN STREET | RAJAMANICKAM NAGAR | KEELKATALAI | CHENNAI | 60011710000000040000010 |
| IN30131320418721BHUVANESWARI RAMESH | RAMESH V | B 301 PGP OAKS | NO 1 GANGA NAGAR IV STREET | JAFFERKHANDPET | CHENNAI | 60008310000000007000010 |
| IN30131320421285NALINI B | BABALASUBRAMANIAM R | SRI VASAVI PARTHA APARTMENTS | BLOCK-E 1ST FLOOR F3 NO 83/36 | VENKATRANGAM PILLAI STREET | TRIPPLICANE CHENNAI | 60000510000000040000010 |
| IN30131320431736SUBRAMANIAN V | VEERABAGU R S | F2 DHARMAS NEST 1/108 C | VALLISWARAN KOIL STREET | MANAPAKKAM | KANCHEEPURAM | 60012510000000015000010 |
| IN30131320452031LALITHA PARAMESWARI T V | VAIDYANATHAN | OLD 10 NEW 27 VYASAR STREET | EAST TAMBARAM | CHENNAI | | 60005910000000010000010 |
| IN30131320452346CHOODAMANI MURALI | MURALI N J | NO 19 | SAKTHI NAGAR 3RD AVENUE | NOLAMBUR | CHENNAI | 600095100000000100000010 |
| IN30131320456735UMA MAHESWARI T V | VEMBU VAIDYANATHAN | OLD 10 NEW 27 | VYASAR STREET | EAST TAMBARAM KANCHEEPURAM | CHENNAI | 60005910000000010000010 |
| IN30131320462485SHIVIKA SETHI | NARENDER SETHI | A - 211 | MEERA BAGH | PASCHIM VIHAR | NEW DELHI | 11008710000000400000010 |
| IN30131320471944SRINIVASA RAGHAVAN K | KRISHNAN A S | NO 52 GODHAVARI STREET | PALANIYAPPA NAGAR | VALASARAWAKKAM | CHENNAI | 60008710000000192000010 |
| IN30131320475334VIJAYA LAKSHMI S | SRIDHARAN A | 15 SRINIVASA RAGHAVAN ST | SRINIVASA NAGAR | CHENNAI | | 60006310000000100000010 |
| IN30131320476337BHARAT GOEL | RAM PRATAP GOEL | 3 HUNGER FORD STREET | CALCUTTA | | | 70007210000000200000010 |
| IN30131320477879SIVAKUMAR V S | SRINIVASAN V V | 6/9/A 3/RD CROSS STREET | NEW COLONY | CHROMEPEET | CHENNAI | 60004410000000010000010 |
| IN30131320509427JANAKI R | RAMABHADRAN V | BHARATHI FLATS NO 5 | BHARATHIYAR STREET | MA PO SI NAGAR CHROMEPEET | CHENNAI | 60004410000000900000010 |
| IN30131320520038SENGAMALAM T | SRIKANATH D | OLD NO S113 NEW NO S67 FLAT NO 3 | FIRST FLOOR S-BLOCK 6TH MAIN ROAD | ANNANAGAR | CHENNAI | 60004010000000810000010 |
| IN30131320524926SELVARANI T | THANIKACHALAM P | 220/138 EB COLONY 2 | NEW FAIRLANDS | SALEM | | 63601610000000355000010 |

| | | | | | | |
|--|-----------------------|------------------------------------|------------------------------|-----------------------------|--------------|--------------------------|
| IN30131320529885SUBRAMANIAN S V G | SWAMINATHAN A | NO 10 | 13TH CROSS STREET | INDIRA NAGAR | CHENNAI | 6000201000000048000010 |
| IN30131320544358KOMALAM BHASKARAN | BHASKARAN M | NO 13 3RD CROSS 3RD MAIN 4TH PHASE | NEAR KIMS BANASHANKARI | 3RD STAGE | BANGALORE | 56008510000000450000010 |
| IN30131320588436SIVA SUNDARAM T | THAVAMANI NADAR S | FLAT 5 IISCON HOMES BLOCK 1 | PARAMESWARI NAGAR 4TH STREET | ADYAR | CHENNAI | 60002010000000100000010 |
| IN30131320601372JOTHI LOUIS | PRAGASAM T L | 12 ZACKRIA AVENUE | CHENNAI | | | 60000810000000950000010 |
| IN30131320601495ARUNACHALAM PL | PALANIAPPAN PL | KUMAR ILLAM A-15 TNHB 2305 | KANNADASAN STREET | NEAR KALANI VASAL | KARAIKUDI | 63000210000000300000010 |
| IN30131320602422JOTHI LOUIS | PRAGASAM T L | 12 | ZACKRIA AVENUE | ZACKRIA AVENUE | CHENNAI | 60000810000000950000010 |
| IN30131320604459KANNAMMAI AR | ARUNACHALAM PL | A/15 TAMILNADU HOUSING BOARD | 2305 KANNADASAN STREET | KARAIKUDI | | 63000210000000100000010 |
| IN30131320610625DEENADAIYAL K | BASKAR NAIDU K | NO 50 2ND MAIN ROAD | ASHOK AVENUE | PERIYAR NAGAR | CHENNAI | 60008210000000050000010 |
| IN30131320612274VENKATA RAMAN V | VISWANATHAN N R | FLAT 1 MAJESTIC GARDENS | 48 ARCOT ROAD | SALIGRAMAM | CHENNAI | 600093100000000210000010 |
| IN30131320629956VENKATASUBRAMANIAN R | RAMAMURTHY E | NEW NO 35 OLD NO 11 | SOUTH K R KOIL STREET | WEST MAMBALAM | CHENNAI | 60003310000004000000010 |
| IN30131320632664MURALI KRISHNAN K | KANNTAH CHETTY R | NO 73/26 | ARUNDEL STREET | MYLAPORE | CHENNAI | 60000410000000010000010 |
| IN30131320643904DIVYA KRISHNAN | KRISHNAN SRINIVASAN | ASPEN COURT | 39 OLD 19 6TH MAIN ROAD | R A PURAM | CHENNAI | 60002810000003800000010 |
| IN30131320647514ROSE SABINA SEQUERIA | | 103 PARK LANE | SECUNDERABAD | | | 50000310000000448000010 |
| IN30131320650891JOTHI LOUIS | LOUIS PRAGASAM T | 12 ZACKRIA AVENUE | CHENNAI | | | 60000810000000850000010 |
| IN30131320650905JOTHI LOUIS | LOUIS PRAGASAM T | 12 ZACKRIA AVENUE | CHENNAI | | | 60000810000000950000010 |
| IN30131320651808SUBRAHMANYAN V K | KRISHNASWAMI V A | OLD 59/A 32 | GANDHI NAGAR 3RD MAIN ROAD | ADYAR | CHENNAI | 60002010000000664000010 |
| IN30131320652930RAMESH R V | RAMANUJA IYER T G | 20 JEEVAN BIMA APTS | EAST ARJUN NAGAR | SHAHADARA | DELHI | 11003210000001200000010 |
| IN30131320655336RAGHU SHYAM S | SIVASUNDARAM T | FLAT 5 IISCON HOMES BLOCK 1 | PARAMESWARI NAGAR 4TH STREET | ADYAR | CHENNAI | 60002010000000100000010 |
| IN30131320657471SANKARAN S | SUBRAMANYAN R | KENT CASTLE FLAT/G 3RD FLOOR | 5 19TH AVENUE | ASHOK NAGAR | CHENNAI | 60008310000000010000010 |
| IN30131320697581CHANDRA VARADHARAJAN | VARADHARAJAN S | NO 1 BRAMIN STREET | VELACHERI | CHENNAI | | 60004210000000014000010 |
| IN30131320699161DORAIVEL KRISHNAN V T | THANIGACHELLAM V | C/35 6TH STREET | LAKSHMI NAGAR | NANGANALLUR | CHENNAI | 60006110000000080000010 |
| IN30131320700764RAJ THIRUPATHY | RAJENDRAN R | 9 RANGANATHAPURAM | MYLAPORE | CHENNAI | | 60000410000000040000010 |
| IN30131320708199SUNDARAM IYER ATHMARAMAN | SUNDARAM IYER R | NEW NO 8 OLD NO 15 | KASTURI ESTATE I STREET | ALWARPET | CHENNAI | 60001810000000380000010 |
| IN30131320709169RAM J | JAYARAMAN R | 71 1ST AVENUE | STONEDGE TOWERS | FLOT 30 ASHOK NAGAR | CHENNAI | 60008310000000020000010 |
| IN30131320720117VIGNESH S | SWAMINATHAN C S | 9 KANNIAH ST | NEW NO 1 | T NAGAR | CHENNAI | 60001710000000400000010 |
| IN30131320723502JANUBA K | KADER MEERA SAHIB K J | 4/300 MMDA | MOGAPPAR EAST | CHENNAI | | 60003710000000010000010 |
| IN30131320727176SRIVATHSAN M S | | 22/B | SHANMUGANAN SALAI | CHOLAIMEDU | CHENNAI | 60009410000001100000010 |
| IN30131320729583DAMODARAN T | THIRUVENGADAM V | FLATNO B2 8/4 | 1ST CIRCULAR ROAD | JAWAHAR NAGAR | CHENNAI | 60008210000000050000010 |
| IN30131320731465BADRI NARAYANAN M S | SRINIVASAN M | 77 ASVINI AMARISA BLOCK 1/4B | KALASATHAMMAN KOIL STREET | RAMAPURAM | CHENNAI | 60008910000001120000010 |
| IN30131320745952VAIDEHI NARAYANAN | NARAYANAN S | FLAT NO 19 SAI TOWER | OLD 12 NEW 23 STATION ROAD | WEST MAMBALAM | CHENNAI | 60003310000000050000010 |
| IN30131320753961JOTHI PADMANABHAN | PADMANABHAN S | B1 SUDHARSAN FLATS | NO 30 PILLAIYAR KOVIL STREET | THANGAPURAM PERUMATTUNALLUR | KANCHEEPURAM | 60320210000000390000010 |
| IN30131320754998RAMASWAMY N L | LAKSHMANAN N R | 2C SRUTHI APARTMENTS | 11 2ND MAIN ROAD | GANDHI NAGAR ADYAR | CHENNAI | 60002010000000200000010 |
| IN30131320769911GOMATHI C | CHOCKALINGAM N | OLD 20 NEW 22 STATE BANK COLONY | NANGANALLUR | CHENNAI | | 60006110000000060000010 |
| IN30131320775999MUMMADAVARAPU RADHIKA | PRABHAKAR M | 21/2/47 GANNERU STREET | VISAKHAPATNAM | | | 53000110000000008000010 |
| IN30131320779494SAROJA N | SASTRY S N | 46/5 | KALAIVANI STREET | MADIPAKKAM PO | CHENNAI | 60009110000000020000010 |
| IN30131320784389ANANTHANARAYANAN R | RAMAKRISHNAN A | NO 28/5 | JEEVAN NAGAR 3RD STREET | ADAMBAKKAM | CHENNAI | 60008810000000017000010 |
| IN30131320785865VENKATARAMANAN T V | VAIDYANATHAN V | 27 | VYASAR STEET | EAST TAMBARAM | CHENNAI | 60005910000000050000010 |
| IN30131320787855PUSHPARAJ D | DHARMALINGAM N | 16/23 JANAKIRAM COLONY | 2ND STREET | VILLIVAKKAM | CHENNAI | 60004910000000100000010 |
| IN30131320789125PADMINI SUBRAMANI | SUBRAMANI V | OLD 16 NEW 26 | THYAGARAYA ROAD | T NAGAR | CHENNAI | 60001710000000300000010 |
| IN30131320791193ALAGAPPAN K | KALAIYAPPAN S | NO 11/4 | VENKADA KRISHNA ROAD | MANDAIVELI | CHENNAI | 60002810000000020000010 |
| IN30131320792305STELLAMARY M | JOSEPH K | NO 16 36TH STREET | THILLAI GANGA NAGAR | NANGANALLUR | CHENNAI | 60006110000000202000010 |
| IN30131320792313NIMMY GRACE K J | JOSEPH K | NO 5/40 1ST FLOOR 2ND STREET | JEEVAN NAGAR | ADAMBAKKAM | CHENNAI | 60008810000000850000010 |

| | | | | | | |
|--|--------------------------|--------------------------------------|----------------------------------|------------------------------------|---------------------|--------------------------|
| IN30131320794645VASANTHA P | PADMANABHAN S | OLD 14 NEW 2 | SUBBARAYA MUDALI STREET | NUNGAMBAKKAM | CHENNAI | 60003410000000012000010 |
| IN30131320798940DEEPAK B | BALASUBRAMANIAN | F/1 KURINJI FLATS | NEW 14 RUKMANI STREET | WEST MAMBALAM | CHENNAI | 600033100000000030000010 |
| IN30131320817127ARUNACHALAM M | MARIAPPAN P | FLAT A-2 CORNER STONE PLOT NO 18 | SRINAGAR COLONY ROAD | A G S COLONY I MAIN ROAD VELACHERY | CHENNAI | 600042100000000008000010 |
| IN30131320819042VENKATA HARI PRASAD P | PANDURANGAN C | NO 5 APPAR SALAI | SIVA NAGAR PONNIAMMANMEDU WEST | 100 TH INNER RING ROAD MADHAVARAM | CHENNAI | 600110100000000040000010 |
| IN30131320819961SUBRAMANIAN T A | ARUNACHALA DIKSHITAR T A | OLD 110/3 NEW 188/3 | LAKE VIEW ROAD | WEST MAMBALAM | CHENNAI | 600033100000000100000010 |
| IN30131320827114BADRI M R | RAMAN M S | D29 5TH STREET | RAJIV GANDHI NAGAR | PUDUR NEAR TATA COMMUNICATION | CHENNAI | 600053100000000024000010 |
| IN30131320830763UMA ALAGAPPAN | ALAGAPPAN | 3/40-M MAHATMAGANTHI STREET | EDAYAR PALAYAM ROAD | MACHAM PALAYAM SUNDARAPURAM | COIMBATORE | 641024100000000004000010 |
| IN30131320831764KANNAN V | | NO 5 3RD STREET | RAJAJI NAGAR | VILLIVAKKAM | CHENNAI | 600049100000003000000010 |
| IN30131320850975CHANDRA SEKAR S | SWAMINATHAN B | 34 OLD 495 MINT STREET NORTH | MINT BUILDINGS POST | CHENNAI | | 600079100000000050000010 |
| IN30131320864808SIVAGAMI SP | | 2/D ASHOK OLD 10 NEW 14 | 2ND STREET BHAKTAVATSALAM NAGAR | ADYAR | CHENNAI | 600020100000000100000010 |
| IN30131320870270JAGANNATHAN M | MANICKAM B | 9 B/2 RAMAKRISHNA STREET | PAVITRA FLATS NEHRU NAGAR | CHROMPET | CHENNAI | 600044100000000050000010 |
| IN30131320876959ANGAYARKANNI B | MADHAVAN A | NO 11 | RATHINAM NAGAR | THIRUVANMIYUR | CHENNAI | 600041100000000010000010 |
| IN30131320893509UMAYAL RAMASWAMY | RAMASWAMY V | RUDRA PRASADA | 93 VENKATACHALA MUDALI STREET | MYLAPORE | CHENNAI | 600004100000001420000010 |
| IN30131320901130BALASUBRAMANIAN S | SWAMINATHAN A | NEW NO19 OLD NO 10 13TH CROSS STREET | INDIRA NAGAR | ADYAR | CHENNAI | 600020100000000068000010 |
| IN30131320914847MEERA G | GANESAN V | 1E POES ROAD | 4TH STREET | TEYNAMPET | CHENNAI | 600018100000000100000010 |
| IN30131320934749MALLIGA S | SUNDARAM V | 29/15 STATE BANK OFFICER II COLONY | PORKUDAM APPARTMENT ROAD | BYPASS ROAD | MADURAI | 625016100000003300000010 |
| IN30131320935436UMA SHANKAR S | SHARMA N K | 27 OLD 13 SOLAIAPPAN STREET | MYLAPORE | CHENNAI | | 600004100000002000000010 |
| IN30131320938504MOHAN RAJ J | JAYARAMAN T K | 5/21 1ST STREET | THENDRAL NAGAR | WEST TIRUMULLAIVOYAL | VELLANUR TIRUVALLUR | 600062100000000100000010 |
| IN30131320940149CHIDAMBARAM IYER S | SANKARA IYER N | OLD NO 35 NEW NO 12 | R BLOCK 16TH STREET | ANNA NAGAR | CHENNAI | 600040100000070200000010 |
| IN30131320957179SARASWATHY V | VENKATASUBRAMANIAN R | NEW NO 35 OLD NO 11 | SOUTH K R KOIL STREET | WEST MAMBALAM | CHENNAI | 600033100000000500000010 |
| IN30131320959094UDIPI RAMESH RAO | UDIPI KRISHNA RAO | C 26 2ND FLOOR SUNNYVALE | 351 KONNUR HIGH ROAD | AYANAVARAM | CHENNAI | 600023100000014100000010 |
| IN30131320960295NARASIMHAN K P | SARATHI A P | FLAT NO 4A-SF1 PEARL GALAXY | V G P BABU NAGAR IST STREET EXTN | MEDAVAKKAM | CHENNAI | 600100100000004000000010 |
| IN30131320970129JANANI SOUNDARARAJAN | SOUNDARA RAJAN P R | 6/D QUEENS COURT | 128 MONTIETH ROAD | CHENNAI | | 600008100000005200000010 |
| IN30131320977657GOMATHI S | SUBRAMANIAN S | NEW 3 OLD 1 | SAKTHI NAGAR | KODAMBAKKAM | CHENNAI | 600024100000000070000010 |
| IN30131320983600SRINIVASAN V | VAIDYANATHAN V A | 76/5 | 3RD CROSS STREET | RAMALINGA NAGAR SOUTH EXTN | TIRUCHIRAPPALI | 620017100000000030000010 |
| IN30131320998901SREEDHAR NAGARAJAN | NAGARAJAN | D413 RAJA ARISTOS | DODDAKAMANAHALLI MAIN ROAD | HULIMAVU | BENGALURU | 560076100000000200000010 |
| IN30131321011610MEYYAPPAN SP | SUBRAMANIAN | 12 SIVA SHANMUGAM STREET NEW 19 | WEST TAMBARAM | CHENNAI | | 600045100000000070000010 |
| IN30131321014042RAJA SEKARAN V C | CHINNA RAJ V | 2 BALAJI NAGAR | 6TH CROSS STREET | EKKATTUTHANGAL | CHENNAI | 600032100000000190000010 |
| IN30131321016966MANI G | GOPALAKRISHNAN P V | NO 12/3 1ST FLOOR | CHITRAKULAM STREET | THIRUVANMIYUR | CHENNAI | 600041100000000200000010 |
| IN30131321022973C V MANNARKRISHNASETTY | | NO 1302 24TH CROSS ROAD | 28TH MAIN ROAD BANASHANKARI | BANASHANKARI II STAGE | BANGALORE | 560070100000007340000010 |
| IN30131321026433KRISHNAMURTHY T R | RAMACHANDRA IYER T R | 120/2 SAPTHAGIRI COLONY | 7TH AVENUE | ANNA NAGAR WEST | CHENNAI | 600040100000000044000010 |
| IN30131321032526RAJESH KUMAR RANKA S | SOHANRAJ JAIN P | NO 1 FLAT C K K BUILDERS | SRI SOUNDARAVALLI APARTMENTS | RAJAJI STREET WEST MAMBALAM | CHENNAI | 600033100000000020000010 |
| IN30131321038179MUTHUKUMARASWAMY R | RAJAMANICKAM A N | D3 BLOCK D | SSSP APARTMENTS NORTH | 45 VELLALAR STREET MUGAPPAIR | CHENNAI | 600037100000000070000010 |
| IN30131321038620KALPANA JAIKUMAR | JAIKUMAR J | E 10 GOLDEN JUBILEE APARTMENTS | ANNA MAIN ROAD | K K NAGAR | CHENNAI | 600078100000000024000010 |
| IN30131321059617NARAYANAN V | VAITHYANATHAN V | A-17 309 SSM NAGAR | PUTHUR ROAD ALAPAKKAM | PERUNGALATHUR CHENNAI | CHENNAI | 600063100000003540000010 |
| IN30131321075170VALLIAPPAN M | MANICKAM V | PLOT NO 300 | KARPAGA NAGAR | MADURAI | | 625007100000000020000010 |
| IN30131321079025DHATHATHREYAN K S | SAMBAN K S | T 1 RAGAM APTS NEW NO 2 OLD NO 47 | FIRST AVENUE SASTRI NAGAR | ADYAR | CHENNAI | 600020100000000020000010 |
| IN30131321079091SEETHARAM TAWKAR S K | KRIPASANKER TAWKAR S K | 16/4B SRINIVASAN STREET | GNNANAMURTHY NAGAR | AMBATTUR | CHENNAI | 600053100000000020000010 |
| IN30131321083041JAGANNATHAN R | RAGHAVACHARI S | FLAT 2C BLOCK D/143-144 | P V RAJAMANNAR SALAI | K K NAGAR | CHENNAI | 600078100000001420000010 |
| IN30131321083461LATIKA VASHISHT | VIKAS VASHISHI | C-1/132 | JANAKPURI | JANAKPURI | NEW DELHI | 110058100000004000000010 |
| IN30131321084236RADHAKRISHNAN R | RAJARAM G | NEW NO 45 OLD NO 44 | RUKMANI STREET | WEST MAMBALAM | CHENNAI | 600033100000000020000010 |
| IN30131321084244VIDHYA R | RADHAKRISHNAN R | NEW NO 45 OLD NO 44 | RUKMANI STREET | WEST MAMBALAM | CHENNAI | 600033100000000020000010 |

| | | | | | | |
|---------------------------------------|--------------------------|------------------------------------|-----------------------------------|-------------------------------|-----------------------------|---------------------------|
| IN30131321084252SUNDARAM R | RAJARAM G | NEW NO 45 OLD NO 44 | RUKMANI STREET | WEST MAMBALAM | CHENNAI | 6000331000000002000010 |
| IN30131321086424SWAMINATHAN M S | SATHYAMURTHI M N | 1/55 ORAGADAM ROAD | AMBATTUR | CHENNAI | BANGALORE | 60005310000000136000010 |
| IN30131321086852KUMARAN V | VISWANATHAN R | NE 120 NEW HOUSING COLONY | INDIAN INSTITUTE COLONY | INDIAN OF SCIENCE CAMPUS | CHENNAI | 56001210000000900000010 |
| IN30131321086969ARUNA DHATHATHREYAN | DHATHATHREYAN K S | T/1 RAGAM APTS NEW NO 2 OLD NO 47 | 1ST AVENUE SASTRI NAGAR | ADYAR | CHENNAI | 60002010000000016000010 |
| IN30131321090499CHANDRA EASWARAN | SUBRAMANIAN R | NO 1 | UNNAMALAI AMMAL STREET | T NAGAR | CHENNAI | 60001710000000010000010 |
| IN30131321094354JOSEPH K | KULANDAISAMY G | NO 16 36TH STREET | THILLAI GANGA NAGAR | NANGANALLUR | CHENNAI | 60006110000000302000010 |
| IN30131321095370ANANTHANARAYANAN P S | SESHAN P A | NEW NO 21 OLD NO 3 | VISWESWARAPURAM STREET | ALWARPET | CHENNAI | 60001810000000040000010 |
| IN30131321096522RAVIKUMAR R | RANGASWAMY | NO 18/23 | VOC STREET | TAMBARAM WEST | CHENNAI | 60004510000000060000010 |
| IN30131321100439CHANDRA N | NARASIMHAN G | NO S2 2ND FLOOR 1ST STREET | BALAMBIGAI PRITHIKA FLATS | G P SWAMY NAGAR KOVILAMBAKKAM | CHENNAI | 60011710000000100000010 |
| IN30131321101561SUCHITRA C | CHELLADURAI | 6/15 | DR SUBBARAYA NAGAR 1ST STREET | KODAMBAKKAM | CHENNAI | 60002410000000020000010 |
| IN30131321105217NARAYANAN S | SUBRAMANIAN W N | E-10 MANGO BLOCK | ORCHARD APTS OPP AVM STUDIO | 85-87 ARCOT ROAD VADAPALANI | CHENNAI | 60002610000000050000010 |
| IN30131321106241RAMESH K | KRISHNA AYYANGAR R | B-6 II FLOOR ADHAVA APARTMENTS | BALAMURUGAN GARDEN | 2ND MAIN ROAD THORAIPAKKAM | CHENNAI | 60009710000000004000010 |
| IN30131321127071RAMAKRISHNAN G | GOVINDARAJAN G | NO 17 SRI RAMA VIJAYAM AMS LAYOUT | NEAR NEW ORIENTAL SCHOOL | CHIKKA BETTA HALLI 3RD STAGE | VIDYARANYAPURA PO BANGALORE | 56009710000000010000010 |
| IN30131321128753GANDHIMATHI R | RAVINDRAN R | D NO 5/1218 A | ADHIYAMAN STREET | SENTHIL NAGAR | DHARMAPURI | 63670510000000320000010 |
| IN30131321130146SELVARAJ R | RAMACHANDRAN | NEW 18 OLD 1 ZACKARIA COLONY | 3RD STREET | CHOOLAIMEDU | CHENNAI | 60009410000000004000010 |
| IN30131321134826MOHAMED MASTHAN M | MOHAMED IBRAHIM | 3/19 C | MAIN ROAD | VALOOTHOR POST | TAMIL NADU | 61421010000000029000010 |
| IN30131321138126JAYAKAMALA V | RAJAGOPALAN V | 408 TTK ROAD | FLAT B 1 PALACIO | ALWARPET | CHENNAI | 60001810000000800000010 |
| IN30131321139397SWAROOP RANI MEDIAH A | MEDIAH A A | D1 AKASH VILLA 1ST FLOOR | 3RD MAIN 12TH A CROSS | JP NAGAR 1ST PHASE | BANGALORE | 56007810000000248000010 |
| IN30131321150042MAHESWARAN S | SRINIVASAN K R | M50/A NEW NO 17 | 1ST MAIN ROAD | BESANT NAGAR | CHENNAI | 60009010000000010000010 |
| IN30131321150532RAVI M K | KASTHURI M S | NEW NO 27 OLD NO 12 | JANAKIRAM STREET | WEST MAMBALAM | CHENNAI | 60003310000000030000010 |
| IN30131321154754MUKUNDAN R | RAMASWAMI | PLOT NO 1552 SUDHARSAN | 18TH MAIN ROAD | ANNA NAGAR | CHENNAI | 60004010000006390000010 |
| IN30131321155892KUPPUSWAMY A N | NAGARATHINAM A | NO 20/55 JESWANTH NAGAR | REDDY PALAYAM ROAD | MUGAPPAIR WEST | CHENNAI | 60003710000000020000010 |
| IN30131321156861MAHALINGAM S | SWAMINATHA IYER | NO 75 | AGRAHARAM STREET | VISHNUPURAM WARD 5 | THIRUVARUR | 60950110000000002000010 |
| IN30131321157241SAROJA RAMANATHAN | RAMANATHAN S | OLD NO 3 NEW NO 5/1 | LAKSHMIPURAM 3RD STREET | ROYAPETTAH | CHENNAI | 60001410000000015000010 |
| IN30131321159234SUBRAMANIAN R | RAMIER | OLD NO 1/106 NEW NO 1/88 | NORTH STREET | KEELA AMBUR | TIRUNELVELI DIST | 62741810000000040000010 |
| IN30131321160384NAGAPPAN J | JAYAMKONDAN | SRI GARUDA BUILDING | NO 24 NGR STREET | PAPANAICKEN PALAYAM | COIMBATORE | 64103710000000800000010 |
| IN30131321160757VARADHARAJAN K | KUPPUSAMY | NO 92/95 | CHAMUNDI STREET | GUGAI | SALEM | 6360061000000000080000010 |
| IN30131321163788KESHAV NARAYANAN N | NARASIMHAN V | BLOCK B FLAT 3 THIRUCHENDUR APTS | 1 BABU RAJENDRA PRASAD 1ST STREET | WEST MAMBALAM | CHENNAI | 60003310000000020000010 |
| IN30131321168727SUDHARSANA S | SKANDA S | 1/252-5-6 RAINBOW VILLA | MALLIAMPATHU MAIN ROAD | MALLIAMPATHU | TRICHY | 62010210000000020000010 |
| IN30131321177906RAMYA NARASIMHAN | NARASIMHAN V | FLAT 3 THIRUCHENDUR APTS | B BLOCK NEW NO 3 OLD NO 1 | BABU RAJENDRA PRASAD STREET | WEST MAMBALAM CHENNAI | 60003310000000020000010 |
| IN30131321182889PATTABIRAMAN R | GANESAIYER RAMADURAI | POORVI 12 TARANGINI ALACRITY FLATS | MUGAPPAIR WEST | AMBATTUR INDUSTRIAL ESTATE PO | CHENNAI | 6000581000000003000000010 |
| IN30131321184106AARTHI SHIVAN | SHIVAN U | NO 1072 OFFICERS COLONY MAIN ROAD | ANNA NAGAR WESTERN EXTN | ANNA NAGAR WESTERN EXTN | CHENNAI | 60010110000000010000010 |
| IN30131321184647CHITHRA R K | KRISHNAMURTHI R | OLD NO 15 NEW NO 34 | SANKAR NAGAR MAIN ROAD | PAMMAL | CHENNAI | 6000751000000000500000010 |
| IN30131321186780AARTHY A | ASOKAN P | OLD NO 38/1 NEW NO 128 | JONES ROAD | SAIDAPET | CHENNAI | 60001510000000020000010 |
| IN30131321191131ADIKRISHNAN S | SWAMINATHAN | 6TH BLOCK 3D CEEBROS PARK | 2A RADHAKRISHNAN SALAI | VALASARAVAKKAM | CHENNAI | 6000871000000005000000010 |
| IN30131321198523SENTHIL KUMAR S | SOLAIAPPAN S | NO 89 | SATHYAM NAGAR | SATHYAM NAGAR | KUMBAKONAM | 61200110000000060000010 |
| IN30131321207392SRINIVASAN A K N | ALWARSAMY K | AP 128 AF BLOCK | 6TH STREET 11TH MAIN ROAD | ANNA NAGAR | CHENNAI | 60004010000000030000010 |
| IN30131321208196SUDHARSAN R | RAGHUNATHAN G | OLD NO 21/1 NEW NO 70 | WARREN ROAD | MYLAPORE | CHENNAI | 60000410000001648000010 |
| IN30131321215860HARSHA V | JAMBUNATHAN VENKATRATNAM | B207 NANDIWOODS | YELENAHALLI VILLAGE | BEGUR HOBLI | BANGALORE | 56007610000000010000010 |
| IN30131321218329VARADHARAJAN R | RAMAMOORTHY S | NO 2/225 A IYYAVU THEVAR NAGAR | KANNANENTHAL ROAD | IYER BUNGALOW | MADURAI | 62501410000000030000010 |
| IN30131321221804JEYANTHI N | NAGARAJAN V | 75/4B DEVI APARTMENTS | SOUTH MADA STREET | THIRUVANMIYUR | CHENNAI | 60004110000000060000010 |
| IN30131321233487RAMAN R | RAMANATHAN N | NEW NO 38 OLD NO 42 | 1ST FLOOR BHIMASENA GARDENS | MYLAPORE | CHENNAI | 60000410000000240000010 |

| | | | | | | |
|---|---|----------------------------------|------------------------------------|-------------------------------|---------------------------|-------------------------|
| IN30131321234092KARUNAMOORTHY M S | SUBRAMANIAN M J | 22-A | C M R ROAD OPP ROAD BOSE HOSPITAL | MUNICALAI | MADURAI | 62500910000000325000010 |
| IN30131321245091MALLIGA B | BALASUBRAMANI | NO 35 T/12 SAI KRUPA APARTMENTS | RAMA GIRI NAGAR | TARAMANI ROAD VELACHERY | CHENNAI | 60004210000005500000010 |
| IN30131321246150KRISHNASWAMY V | VIRDHAGRESWARAN V K | OLD NO 2 NEW 13 14TH STREET | OPP TO R3 POLICE STATION | ASHOK NAGAR | CHENNAI | 60008310000000010000010 |
| IN30131321246557RAGHAVAN SUBRAMANIAN | RAGHAVAN A | NO 1 | UNNAMALAIAMMAL STREET | T NAGAR | CHENNAI | 60001710000000048000010 |
| IN30131321256701ANNAMALAI AL | ALAGAPPA CHETTIAR A S | FIRST FLOOR NO 12 PLOT NO 48 | FOURTH STREET ARUMUGA NAGAR | SEKALAI KOTTAI | KARAIKUDI | 63000210000000020000010 |
| IN30131321257535RAVI M | MUTHUKRISHNAN M | NO 1 B AMACE DEVAKI NIVAS | 24/18 ASOKA AVENUE | KODAMBAKKAM | CHENNAI | 60002410000000010000010 |
| IN30131321263195BALASUBRAMANIAN R | RAMASAMY | 1-12B SELVA NAGAR EXTENSION | AVANI STREET | PONNAGAR | TIRUCHIRAPPALLI | 62000110000000010000010 |
| IN30131321268068PANKAJAM DANDAPANI | DANDAPANI G | OLD NO 44/A NEW NO 4 | GILL NAGAR EXTN | GILL NAGAR CHOOCLAIMEDU | CHENNAI | 60009410000000020000010 |
| IN30131321269386SETHURAMAN G | GOPALAN | NEW NO 14 OLD NO 23 | RAMANUJAM STREET | SAIDAPET WEST | CHENNAI | 60001510000000040000010 |
| IN30131321272568VIJAYALAKSHMI K | KRISHNANNIVASH R G | NO 1/94 3RD CROSS STREET | ANDAL NAGAR | ADAMBAKKAM | CHENNAI | 60008810000000060000010 |
| IN30131321272973RAJAKURU P | PATHAMUTHUNADAR T | NO 3A/2 | SUBRAMANIAPURAM CROSS STREET | SUBRAMANIAPURAM CROSS STREET | MADURAI | 62501110000000098000010 |
| IN30131321273618SOUNDARAVALLI V | GOVINDARAJAN RAMACHANDRAN | FLAT C2 BSR SREERAM ENCLAVE | OLD NO 145 NEW NO 181 | POONAMALLEE HIGH ROAD KILPAUK | CHENNAI | 60001010000000300000010 |
| IN30131321274104KRISHNAN V C | | NEW NO 18 OLD NO 14 | 1ST CROSS STREET | C I T COLONY MYLAPORE | CHENNAI | 60000410000001348000010 |
| IN30131321280174SREEKRISHNA B | KRISHNAMURTHY BALASUBRAMANIAN | E/150 | AMAR COLONY | LAJPAT NAGAR 4 | NEW DELHI | 11002410000000040000010 |
| IN30131321283537KUMAR S P | SIVASAILAM PICHUMANI | NO 113/1 | S N ROY ROAD | S N ROY ROAD | KOLKATA | 70003810000000020000010 |
| IN30131321284353PACHAIYAPPAN S | SUBRAMANIYA CHETTIYAR M | NO 206 RAJA RAJA CHOLAN STREET | KUMARAN NAGAR | PADI | CHENNAI | 60005010000000091000010 |
| IN30131321285049MEENA T | DEEPAK | F/1 KURINJI FLATS | NO 14 RUKMANI STREET | WEST MAMBALAM | CHENNAI | 60003310000000010000010 |
| IN30131321285467VASU R | RANGACHARI | LANCOR LUMINA D-401 4TH FLOOR | NO 50 NELLIKUPPAM ROAD | KAYARAMBEDU NANDIVARAM | GUDUVANCHERI KANCHEEPURAM | 60320210000000007000010 |
| IN30131321285547BHARGAVI C | CHELLAPPA G | R 301 ATRIUM APARTMENTS | KALAKSHETRA ROAD | THIRUVANMIYUR | CHENNAI | 60004110000000040000010 |
| IN30131321291300SEKAR K | MURUGAN KANNAN | NO 9/12 | GANDHIMATHY STREET | VETRI NAGAR EXTENSION | CHENNAI | 60008210000000009000010 |
| IN30131321291789VASANTHI N | NATARAJAN P | L/1 SINDHU APARTMENTS | 7TH AVENUE | ANNA NAGAR | CHENNAI | 60004010000000021000010 |
| IN30131321294902INDARSARATH V R | VENKATARAMAN V | FLAT NO 1 MAJESTIC GARDEN | NO 48 ARCOT ROAD | SALIGRAMAM | CHENNAI | 60009310000000250000010 |
| IN30131321296662AUGUSTINE A G | JOHN VICTOR R | NO 1 | VENGU STREET | EGMORE | CHENNAI | 60000810000000100000010 |
| IN30131321299038MUTHUKUMAR SP | KULANDAIVELAN SUBRAMANIAN | NO 486 | KLSP BANKERS | PUDUMANAI 3RD STREET | RAYAVARAM | 62250610000000020000010 |
| IN30131321302516SHASHWATH T R | THIRUKKARUGAVOOR KRISHNAMURTHY RAMKUMAR | NO 12/B | PALATHOPE STREET | MYLAPORE | CHENNAI | 60000410000000280000010 |
| IN30131321307126BALASUBRAMANIAM V | VEERARAGHAVAN | PLOT NO 110 NEW NO 32 GURUKRUPA | LOGANATHAN ST KRISHNAPURAM | AMBATTUR | CHENNAI | 60005310000000020000010 |
| IN30131321307134VIJAYALAKSHMI B | BALASUBRAMANIAM | PLOT NO 110 NEW NO 32 GURUKRUPA | LOGANATHAN ST KRISHNAPURAM | AMBATTUR | CHENNAI | 60005310000000002000010 |
| IN30131321307458MANIVASAGAN S | SAMBANTHAM G | FLAT NO 1 ANANDAM APARTMENTS | DOOR NO 20 CAUVERY STREET RAMNAGAR | AMBATTUR | CHENNAI | 60005310000000010000010 |
| IN30131321307868CHITTAL S | SWAMINATHAN AR | NO 3 | RAGHAVA VEERA AVENUE | POES GARDEN | CHENNAI | 60008610000000010000010 |
| IN30131321307876UNNAMALAI S | SWAMINATHAN S | NO 3 | RAGHAVA VEERA AVENUE | POES GARDEN | CHENNAI | 60008610000000010000010 |
| IN30131321308111VIJAYAKUMAR K | KRISHNAN R | NO 7/3A AMMANIAMMAL FIRST STREET | RADHANAGAR | CHROMEPEET | CHENNAI | 60004410000000002000010 |
| IN30131321308432THENAMMAI S | SEVUGAN CHETTY | F-4 DEVI SORRENTO RESIDENCY | NO 93/30 ORMES ROAD | KILPAUK | CHENNAI | 60001010000000456000010 |
| IN30131321311885SWAMINATHAN S | SWAMINATHAN AR | NO 3 | RAGHAVA VEERA AVENUE | POES GARDEN | CHENNAI | 60008610000000010000010 |
| IN30131321312991RAJAGOPALAN R | RAMANATHAN | OLD NO 16 NEW NO 8 | SURENDRA NAGAR 4TH STREET | ADAMBAKKAM | CHENNAI | 60008810000000115000010 |
| IN30131321317312MAHESH S | SIVARAMAN | NO 1 C-14 | SRIRAM COLONY | SRIRAM COLONY | KUMBAKONAM | 61200110000000020000010 |
| IN30131321319064SUDARSANAM V R | RAJU VENKATNARAYANA RAMACHANDRAN | NO 43 | SADULLAH STREET | T NAGAR | CHENNAI | 60001710000000050000010 |
| IN30131321329078SARVA GOPAL M T | THANDAVARAYAN M R | NO 4 6TH STREET | KESARI NAGAR | ADAMBAKKAM | CHENNAI | 60008810000000020000010 |
| IN30131321329262VASANTHA K S | SUNDARRAJAN | 7/2 SRIRAM NAGAR | 1ST MAIN ROAD | OLD PERUNGALATHUR | CHENNAI | 60006310000000010000010 |
| IN30131321332022UMAYAL S | ANNAMALAI | PLOT NO 10 DOOR NO 14 | AGS COLONY 10TH CROSS STREET | VELACHERY | CHENNAI | 60004210000000010000010 |
| IN30131321335919SRINIVASA VIRRAJU VINNAKOTA | RAMAKRISHNA RAO VINNAKOTA | PRINCIPAL | NO 10-8-14/1 RESTHOUSE ROAD | ROYAPETA NARSAPUR | WEST GODAVARI DISTRICT | 53427510000000448000010 |
| IN30131321353456VENKATAKRISHNAN V N | NARASIMHAN V K | OLD NO 37/1 NEW NO 26 | ROSARY CHURCH STREET | MYLAPORE | CHENNAI | 60000410000000250000010 |
| IN30131321358120VIJAYALAKSHMI R | RADHAKRISHNAN R | NEW NO 45 OLD NO 44 | RUKMANI STREET | WEST MAMBALAM | CHENNAI | 60003310000000080000010 |

| | | | | | | |
|---|----------------------------|------------------------------------|------------------------------------|------------------------------------|--------------------|--------------------------|
| IN30131321358154VIDHYA R | RADHAKRISHNAN R | NEW NO 45 OLD NO 44 | RUKMANI STREET | WEST MAMBALAM | CHENNAI | 6000331000000002000010 |
| IN30131321366208PRAKASH KAVER | GOUTHAMCHAND P | NEW NO 2 OLD NO 16/1 | MAHARAJAPURAM SANTHANAM SALAI | T NAGAR | CHENNAI | 60001710000000008000010 |
| IN30131321371904SRINIVASAN M K | KRISHNASWAMY M R | PLOT NO 88 DOOR NO 11 THIRD STREET | ASHTALAKSHMI NAGAR | VALASARAVAKKAM | CHENNAI | 60008710000000020000010 |
| IN30131321372597LATHA S | SUNDARESAN | NO 5/3 | KASI VISWANATHAN SANNITHI | KUMBAKONAM | THANJAVUR | 61200110000000070000010 |
| IN3013132138614OKUMAR S | SRINIVASA RAGHAVACHARI T R | NO 23/9 | KRIPA SHANKARI STREET | WEST MAMBALAM | CHENNAI | 60003310000000022000010 |
| IN30131321388451ANURADHA M K | SHAMANNA M K | KAINKARYAM NO 149 | 15TH CROSS FIRST BLOCK | RAJAJINAGAR | BENGALURU | 56001010000000020000010 |
| IN30131321389000GAYATHRI M S | SARVAGOPAL M T | NO 4 SIXTH STREET | KESARI NAGAR | ADAMBAKKAM | CHENNAI | 60008810000000002000010 |
| IN30131321390188SARASWATHI S | SUNDARAM R | C2 THIRD FLOOR | CEEBROS APARTMENT NEW NO 8 | BAZULLAH ROAD T NAGAR | CHENNAI | 60001710000000015000010 |
| IN30131321391214BALASUBRAMANI SARYU | BALASUBRAMANI | NO 35/T-12 SAI KIRUPA APT | RAMAGIRI NAGAR THARAMANI ROAD | VELACHERY | CHENNAI | 600042100000000279000010 |
| IN30131321398762SARASWATHY V | VENKATASUBRAMANIAN | NEW NO 35 OLD NO 11 | SOUTH K R KOIL STREET | WEST MAMBALAM | CHENNAI | 60003310000000400000010 |
| IN30131321398914RAMYA J | JAGANNATHAN M | NO 9-B/2 PAVITRA FLATS | RAMAKRISHNA STREET NEHRU NAGAR | CHROME PET | CHENNAI | 60004410000000050000010 |
| IN30131321402552MANATHUNAINATHAN R | RAJASEKARAN G | PLOT NO 15 | VEDAVALLI NAGAR | CHIDAMBARAM PO | CUDDALORE DISTRICT | 60800110000000060000010 |
| IN3013132140452ONIRMALA S | ANAND V | PLOT NO 64 | BHUVANESWARI STREET | MADIPAKKAM | CHENNAI | 60009110000000015000010 |
| IN3013132140782OKANAKA LAKSHMI I | KANAIKKAL IRUMPORAI | PLOT NO 243 | KUBERAN NAGAR EXTENSION 7TH STREET | MADIPAKKAM | CHENNAI | 60009110000000001000010 |
| IN30131321423670SOUNDARAM SANKARAN | SANKARAN V | NO 28 FOURTH LAYOUT | 35 SECOND MAIN ROAD | MAHALAKSHMI NAGAR | ADAMBAKKAM CHENNAI | 60008810000000034000010 |
| IN30131321427058SUSILA J | JAYARAJ V | PLOT NO R-61 NEW NO 11 | MARAIMALAI ADIGAL STREET | MMDA COLONY ARUMBAKKAM | CHENNAI | 60010610000000010000010 |
| IN30131321427218MEENAKSHI M S | SARVAGOPAL M T | NO 4 SIXTH STREET | KESARI NAGAR | ADAMBAKKAM | CHENNAI | 60008810000000003000010 |
| IN30131321429746JAMUNA SRINIVASAN | KRISHNAN | NO 2 BHARANI FLATS | 41 I MAIN ROAD | R A PURAM | CHENNAI | 600028100000000448000010 |
| IN30131321432093GAYATHRI N | SAMBASIVAM R | 9/7 MELODY TOWERS | LALITHA NAGAR 1ST STREET | PAPANASAM SIVAN SALAI MYLAPORE | CHENNAI | 60000410000000100000010 |
| IN30131321432204SAMBASIVAM R | RAMAMURTHY SV | 9/7 MELODY TOWERS LALITHA NAGAR | 1ST STREET PAPANASAM SIVAN SALAI | MYLAPORE | CHENNAI | 600004100000000100000010 |
| IN30131321433107KALYANIKANNAN | NARAYANAN | 57/26 MATHURUCHAYA | 2ND FLOOR BARODA STREET | WEST MAMBALAM | CHENNAI | 60003310000000001000010 |
| IN30131321443091INDRA KANKARIA | RATANCHAND | 45-1 | CLEMENS ROAD | VEPERY | CHENNAI | 60000710000000004000010 |
| IN30131321451000VENUGOPALAN R | RAMASAMY | 4/187 RAJAGOPAL NAGAR | ASESHAM | MANNARGUDI TK | TIRUVARUR | 61400110000000010000010 |
| IN30131321454170GANESH JOTHIKUMAR | JOTHIKUMAR | HERITAGE ANUSHAM | F 4 25 JAWAHAR ROAD | CHOKKIKULAM | MADURAI | 62500210000001980000010 |
| IN30131321461056KARTHIK SURESH | SURESH KUMAR GANESHAN | A2 KUMARS SUJA | NO 5 KAMALA BAI STREET | T NAGAR | CHENNAI | 60001710000000020000010 |
| IN30131321465437VENKATESWARAN V | ASVAIDHYANATHAN | D NO 28/27 | LAKSHMI NARAYAN STREET | WEST MAMBALAM | CHENNAI | 60003310000000001000010 |
| IN30131321466116YOULANDA PREETHI M | MOHAN RAJ J | DOOR NO 5 PLOT NO 21 1ST STREET | THENDRAL NAGAR WEST | THIRUMULLAIVOYAL | CHENNAI | 600062100000000005000010 |
| IN30131321469899MATHURI L N | LAKSHMANAN NARAYANAN | 7 FIRST STREET | CHELLIAH NAGAR | KOODAL NAGAR | MADURAI | 62501810000000005000010 |
| IN30131321471038KALAVATI CHAMPAKLAL DESAI | BHAGWANDAS KANJI MEHTA | SANTACRUZ PRAKASH CHS | 101 FIRST FLOOR 18 C BESANT STREET | NEAR LIBRARY SANTACRUZ WEST | MUMBAI | 40005410000000002000010 |
| IN30131321472160SHRUTHI SURESH | SURESH KUMAR GANESAN | D/O SOWMINI S | A2 KUMARS SUJA | NEW NO 5 KAMALA BAI STREET T NAGAR | CHENNAI | 60001710000000400000010 |
| IN30131321478800SRINIVASAN R | RAGAVACHARY T S | 61 VERSOVA LAYOUT | KAGADASAPURA ROAD | C V RAMAN NAGAR | BANGALORE | 56009310000000045000010 |
| IN3013132148036ONIRMALA SRINIVASAN | RAGAVACHARY SRINIVASAN | NO 61 VERSOVA LAYOUT | KAGADASAPURA ROAD | C V RAMAN NAGAR | BANGALORE | 56009310000002530000010 |
| IN30131321515202BABU K N | KUMARAN E T | 303 13TH STREET | TNHB COLONY | KORATTUR | CHENNAI | 60008010000000005000010 |
| IN30131321520028SENTHIL T | THANGAMUTHU | NO 8/116A 3RD MAIN ROAD | RAMACHANDRA NAGAR | AYYAPPANTHANGAL | KANCHEEPURAM | 60005610000000034000010 |
| IN30131321521367MANISHA MEHTA | MOHIT JOSHI | DU-57 | VISHAKHA ENCLAVE | PITAMPURA | DELHI | 11003410000000010000010 |
| IN30131321526161AMI KAUSHIK JANI | KAUSHIK KANAIYALAL JANI | 68 JAYNAGAR SOCIETY | RAMBAUG KANKARIA | AHMEDABAD CITY SHAH ALAM ROZA | AHMEDABAD | 38002810000000020000010 |
| IN30131321538446SARASWATHY R | RANGASWAMY K | NO 7/2 | SRIRAM NAGAR 1ST MAIN ROAD | OLD PERUNGALATHUR | CHENNAI | 60006310000000003000010 |
| IN30131321545113BRINDHA NAGARAJAN | NAGARAJAN GANESAN | C1 EVEREST APTS | 8TH MAIN ROAD | MALLESWARAM | BANGALORE | 56000310000000041000010 |
| IN30131321560781BALACHANDRAN R | RAMASAMY | G-1 A BLOCK KAMALALAYAM APTS | NO 4/12 SANNATHI STREET | GANAPATHYPURAM CHROMPET | CHENNAI | 60004410000000005000010 |
| IN30131321563647SUNANDA SUNDARAM | SUNDARAM R | SWATI APARTMENTS | NO 5 BINNY ROAD | POES GARDEN | CHENNAI | 60008610000000007000010 |
| IN30131321571892ANUSHA S | SRIKANTH D | OLD NO S113 NEW NO S67 FLAT NO 3 | FIRST FLOOR S BLOCK 6TH MAIN ROAD | ANNA NAGAR | CHENNAI | 60004010000000789000010 |
| IN30131321574464SATHAPPAN CHINNA CHINNAKARUPPAN | SATHAPPAN | NO 2 | DHARMA NARAYANAN STREET | KARAIKUDI | SIVAGANGAI DIST | 63000110000000012000010 |

| | | | | | | |
|---|-------------------------------|------------------------------------|------------------------------------|--------------------------------|------------|-------------------------|
| IN30131321575553KADIRVELU SHANMUGAM | JAGAPATHY KADIRVELU | NO 212/B | SHANTHI NAGAR 5TH STREET | CHROMPET | CHENNAI | 6000441000000002000010 |
| IN30131321577821SWATHI S | SUNDARARAJAN S | NO 1B SARAVANA APARTMENT | NO 240 ST MARYS ROAD | MANDAVELI | CHENNAI | 60002810000000010000010 |
| IN30131321583795SUNDARARAJAN V | VEDANTHACHARI | 1524 NO H15 | 5TH STREET H BLOCK | 12TH MAIN ROAD ANNA NAGAR | CHENNAI | 60004010000001000000010 |
| IN30131321585627KAVITHA P | PARTHASARATHI J | 8 SECOND STREET | KURINJI NAGAR | TAMBARAM WEST | CHENNAI | 60004510000000010000010 |
| IN30131321588574SUDHA NAHAR | SUNIL NAHAR | NO 8/84 SRINIVAS APARTMENTS | FLAT NO D2 2ND FLOOR BAZULLAH ROAD | T NAGAR | CHENNAI | 60001710000000004000010 |
| IN30131321588582SUSHILADEVI NAHAR H | HASTIMAL NAHAR | NO 5 SWETAMBER APTS | BAZULLAH ROAD | T NAGAR | CHENNAI | 60001710000000004000010 |
| IN30131321589288SANGEETHA NAHAR H | LALITH BHANDARI | 3/5 SWETAMBER APTS | BAZULLAH ROAD | T NAGAR | CHENNAI | 60001710000000001000010 |
| IN30131321589315GAURAV H KANKARIA | HARISH KANKARIA | NO 45/1 B-HOUSE | CLEMENS ROAD | PURASAIWALKAM | CHENNAI | 60000710000000004000010 |
| IN30131321589331SUNIL NAHAR H | HASTHIMAL NAHAR | OLD NO 8 NEW NO 84 SRINIVAS APTS | BAZULLAH ROAD | T NAGAR | CHENNAI | 60001710000000004000010 |
| IN30131321589567RAMACHANDRAN ANURADHA | RAMACHANDRAN | 212B/212B | SHANTHI NAGAR 5TH STREET | CHROMPET | CHENNAI | 6000441000000002000010 |
| IN30131321589850SHRIVIDYA M | VENKATESWARAN V | NO 27/28 | LAKSHMI NARAYANA STREET | MAMBALAM | CHENNAI | 60003310000000001000010 |
| IN30131321590823HASTIMAL NAHAR S | SAJJANRAJ NAHAR | 3/5 SWETAMBER APTS | BAZULLAH ROAD | T NAGAR | CHENNAI | 60001710000000001000010 |
| IN30131321591947SHREYANSH NAHAR S | SUNIL NAHAR | DOOR NO 3/5 | BAZULLAH ROAD | T NAGAR | CHENNAI | 60001710000000001000010 |
| IN30131321592257SUNDARAM K | KRISHNASWAMY S | T C 9/1974 | SUNDARBAN | SASTHAMANGALAM | TRIVANDRUM | 69501010000000151000010 |
| IN30131321595967KUTTIAMMAL S | SANKARANARAYANAN | FLAT B-35 ARCOT TERRACE | 160 N S K SALAI | VADAPALANI | CHENNAI | 60002610000000001000010 |
| IN30131321598455ANNAPOORANI S | SUNDARAJAN G S | 1-B SARAVANA APARTMENTS | 240 SAINT MARYS ROAD | MANDAVELI | CHENNAI | 60002810000000001000010 |
| IN30131321598519CHANDRIKA K | KRISHNAMURTHI | PLOT NO 113 DOOR NO 34 | SANKAR NAGAR MAIN ROAD | PAMMAL | CHENNAI | 60007510000000001000010 |
| IN30131321599769RADHA SRINIVASAN | GOPALAN | 1F CHAND TOWERS | 128 LB ROAD | THIRUVANMIYUR | CHENNAI | 60004110000002000000010 |
| IN30131321601164BALAMURALI KRISHNA M | RAMANATHA SASTRIGAL MEENAKSHI | NO 4H SARAVANA APARTMENT | NO 240 SAINT MARYS ROAD | NEAR MOSQUE | CHENNAI | 6000281000000002000010 |
| IN30131321601277CHITHRA VENKATESWARAN | VENKATESWARAN V | 457 SHARADA KRUPA | G V RESIDENCY | SOWRIPALAYAM | COIMBATORE | 64102810000001500000010 |
| IN30131321605421MANI SUNDARAM A V | VITTALNATHAN | OLD NO 14 NEW NO 35 | DHARMA NAGAR | 4TH CROSS | SALEM | 63600510000000002000010 |
| IN30131321610542GOPALAKRISHNAN C | KRISHNASWAMY CHELLAPPA | FLAT NO 54011 PRESTIGE FALCON CITY | NEAR KONANAKUNTE SIGNAL | KONANAKUNTE CROSS ANJANAPURA | BENGALURU | 56006210000000448000010 |
| IN30131321611908NIVEDHA ASHOK | ASHOK S | NO 65 | MULLAI NAGAR 4TH STREET | MARUTHAMALAI MAIN ROAD | COIMBATORE | 64104110000000026000010 |
| IN30131321613155SIVAKUMAR N K | KANDASWAMY KALYANASUNDARAM | SKANDA VILAS SECOND FLOOR | 45/3 DHANAKSHMI COLONY | FIRST STREET VADAPALANI | CHENNAI | 60002610000000022000010 |
| IN30131321619531UMADEVI M V | KESHAVIAIAH CHANNIGA RAO | E 1410 GOLDEN MAGIC BLOCK | BRIGADE GARDENIA APARTMENTS | J P NAGAR 7TH PHASE | BANGALORE | 56007810000001400000010 |
| IN30131321620517KRISHNAMURTHI R | RAJAGOPALAN | PLOT NO 113 DOOR NO 34 | SANGAR NAGAR MAIN ROAD | PAMMAL | CHENNAI | 60007510000000005000010 |
| IN30131321631056MUTHIAH DHARMAVEL | MUTHIAH | A7/10 VEENA APARTMENT | OPP ARVIND EYE HOSPITAL | ANNA NAGAR | MADURAI | 62502010000000666000010 |
| IN30131321632467PRAKASH K V S N D | PRASAD K V S V | 17 | JAGADAMBAL COLONY FIRST STREET | JAGADAMBAL COLONY FIRST STREET | CHENNAI | 60001410000000246000010 |
| IN30131321633003ANURADHA S | SRIDHAR | B7 SHRUTI APARTMENTS | NO 1 11TH AVENUE | ASHOKNAGAR | CHENNAI | 60008310000000580000010 |
| IN30131321636876LAKSHMI K V S | PRASAD KOTA | NO 17 | JAGADAMBAL COLONY 1ST STREET | JAGADAMBAL COLONY 1ST STREET | CHENNAI | 60001410000000054000010 |
| IN30131321642661CHANDRASEKARAN M S | SUBRAMANIAN M S | FLAT NO 7 RAMS APARTMENTS | 20 BAGAVANDHAM STREET | T NAGAR | CHENNAI | 60001710000000050000010 |
| IN30131321644622NITHYA SHREE N | NAGARAJAN G | D/O NAGARAJAN G | C1 EVEREST APT 11TH CROSS 8TH MAIN | MALLESWARAM | BANGALORE | 56000310000000061000010 |
| IN30131321647026PADMA RAMACHANDRAN | RAMACHANDRAN | 791 | AMSTERDAM ROAD | BRIDGE WATER NJ | USA 08807 | 11111110000001100000010 |
| IN30131321648481ANNAMALAI N | NACHIAPPA CHETTIAR | BALAJI HOUSE 42B MURUGAVEL NAGAR | THIRD CROSS STREET | K K NAGAR | TRICHY | 62002110000000025000010 |
| IN30131321649177ADI PANCHAPAKESAN (HUF) | | NO 584 | MIDDLE STREET | MUDIKONDAN | THIRUVARUR | 60950210000000500000010 |
| IN30131321652365VIJAYKUMAR J MATTA | JAMNADAS MATTA | 10-3-152 FLAT NO 402/A STREET NO 2 | BEHIND OBC ATM | EAST MAREDPALLY NEHRU NAGAR | HYDERABAD | 50002610000000050000010 |
| IN30131321655777SHEELA VARADARAYA PAI | VARADARAYA PAI | FLAT NO 303 N J SERENITY | NEAR AKSHAYA CATERERS | ASHOK NAGAR | MANGALORE | 57500610000000004000010 |
| IN30131321659993RADHAKRISHNAN C | VARADAREDDY CHINNASAMY | GL SRIVARI APTS | NO 18 ABDUL RAZACK STREET | SAIDAPET | CHENNAI | 60001510000000050000010 |
| IN30131321663066CHANDRASEKHAR S | SANKAR R | B-22 GOLDEN JUBILEE APARTMENTS | ANNA MAIN ROAD | K K NAGAR | CHENNAI | 60007810000000039000010 |
| IN30131321670633APARNA J | JAYARAMAN | NO 16/9 ANNA SALAI | VIJAYALAKSHMIPURAM | AMBATTUR | CHENNAI | 60005310000000021000010 |
| IN30131321680665ADITYA DHATHATHREYAN | DHATHATHREYAN K S | T-1 RAGAM APARTMENTS | NEW NO 2 FIRST AVENUE | SASTRI NAGAR ADYAR | CHENNAI | 60002010000000010000010 |
| IN30131321685039VIDYA DEVI V | VENKATAGIRI | NEW NO 2 OLD NO 13 14TH STREET | OPP TO R-3 POLICE STATION | MALLIGAI NAGAR ASHOK NAGAR | CHENNAI | 60008310000000010000010 |

| | | | | | | |
|--|-----------------------------------|------------------------------------|--------------------------------------|----------------------------|-----------------------|--------------------------|
| IN30131321689283SUBRAMANIAM S V | SUBRAMANIAM P V | A-29 VANAPRASTHA | K N PALAYAM | VADAVALLI | COIMBATORE | 64104110000000600000010 |
| IN30131321689347SUBRAMANIAM S V | SUBRAMANIAM P V | A-29 VANAPRASTHA | K N PALAYAM | VADAVALLI | COIMBATORE | 64104110000000600000010 |
| IN30131321689769VISHALI | THINAKARAN | NO 17/18 | SHANTHI NAGAR | SHANTHI NAGAR | CHIDAMBARAM | 60800110000000200000010 |
| IN30131321692513ANAGHA ARUN NATU | ARUN DATTATRAYA NATU | 999/14 B YASHASHREE | PHATAK BAUG COLONY | NAVI PETH | PUNE | 41103010000000800000010 |
| IN30131321696748BALAJI RAJKUMAR R | RAJASEKARAN V C | 2 BALAJI NAGAR | 6TH CROSS STREET | EKKATTUTHANGAL | CHENNAI | 60009710000000010000010 |
| IN30131321697656SUMATHI T | THINAKARAN | NO 17-18 | SHANTHI NAGAR | SHANTHI NAGAR | CHIDAMBARAM | 60800110000000440000010 |
| IN30131321699834RENKHANDATHAN PA | PALANIAPPAN | NO 97 NEW NO 8-2-36 UMayAVAL ILLAM | KAILASA NAGAR SRIRAM NAGAR | KOTTAIYUR | KARAIKUDI | 63010610000000010000010 |
| IN30131321706250ANAGHA SURYAKANT DHAVALA | SURYAKANT JASHVANT DHAVALA | 9-103 | PARISHRAM APARTMENT | THAKARSHI HOSPITAL | AHMEDABAD | 38001510000000080000010 |
| IN30131321708190SOWMINI RAJAN | VARADHARAJAN | A4 VILVA HOMES | NAKKERAR STREET | SUBRAMANYA NAGAR | SALEM | 636005100000000532000010 |
| IN30131321709004ARVIND RAM B | BALASUBRAMANI | NO 35 SAI KRIPA APARTMENTS | T-12 RAMAGIRI NAGAR TARAMANI LINK RD | VELACHERY | CHENNAI | 60004210000000215000010 |
| IN30131321709096ROHITH KRISHNA GOPI | GOPI RANGASWAMY | NO 9/2 | SRIRAM NAGAR 1ST MAIN ROAD | OLD PERUNGALATHUR | CHENNAI | 60006310000000002000010 |
| IN30131321716850RENGARAJAN K | RANGASWAMY KRISHNAMACHARI | PRIAMS GOLDEN WATTLE | NEW NO 36 OLD NO 23 GOPAL STREET | T NAGAR | CHENNAI | 60001710000000002000010 |
| IN30131321719528POONGOTHAI K | KUPPUSWAMY A N | 20/55 JESWANTH NAGAR | REDDY PALAYAM ROAD | MOGAPPAIR WEST | CHENNAI | 60003710000000002000010 |
| IN30131321729361ARUNKUMAR J | JAGANNATHAN M | 9B/2 PAVITHRA FLATS | RAMAKRISHNA STREET | NEHRU NAGAR CHROMPET | CHENNAI | 60004410000000050000010 |
| IN30131321740558RAJAM N S | NARAYANASWAMY SUBRAMANIA IYER | 2-B DEV APTS OLD NO 13 NEW NO 17 | SUNDARARAJAN STREET | ABHIRAMAPURAM | CHENNAI | 60001810000000600000010 |
| IN30131321740687SANGEETHA R | SAINATH K B | 2 BALAJI NAGAR | 6TH CROSS STREET | EKKADUTHANGAL | CHENNAI | 60009710000000010000010 |
| IN30131321741833PRAKASH P N | PARTHASARATHY K N | H NO 386 | STREET NO 9 | WEST MARREDPALLY | SECUNDERABAD | 50002610000004334000010 |
| IN30131321741841JEYASHRI PRAKASH | PRAKASH P N | H NO 386 | STREET NO 9 | WEST MARREDPALLY | SECUNDERABAD | 50002610000000900000010 |
| IN30131321746257ELAMATHI S | SANTHANAKRISHNAN | FLAT NO T1 RUKMANI RESIDENCY | NEW NO 27 OLD NO 13 FOURTH MAIN ROAD | INDIRA NAGAR ADYAR | CHENNAI | 60002010000000010000010 |
| IN30131321748636PALANIYAPPAN M L | MUTHUMAANICKAMLAISHMI | NO 56 GANGAI AMMAN KOIL STREET | S5 2ND FLOOR SECOND BLOCK | VIRUGAMBARKAM | CHENNAI | 60009210000000002000010 |
| IN30131321754304ALAMELU ATHMARAMAN | ATHMARAMAN | NO 15 | KASTURIRANGA ROAD 1ST STREET | ALWARPET | CHENNAI | 60001810000000150000010 |
| IN30131321755129PRANIT JAGDISHCHANDRA SHAH | JAGDISH MANILAL SHAH | B/8 GOVINDRAO PARK SOCIETY | OUTSIDE PANIGATE | AJWA ROAD | VADODARA | 39001910000000050000010 |
| IN30131321757014NAGARAJAN IYER GOPALSWAMY | | C 1 DURGA PARADISE | 5 A RAMACHANDRAPURAM | TENNUR | TRICHY | 62001710000001300000010 |
| IN30131321764484KOLATHU SUBBARAMAN IYER | HARIAARAN SUBBARAMAN | BEHIND VIDYA VIKAS HIGH SCHOOL | ROOM NO 3 GANESH SADAN FIRST FLOOR | PATIL LANE CHUNABHATTI | MUMBAI | 40002210000004000000010 |
| IN30131321768300DHANDAYUTHAPANI S | SWAMINATHAN | F2 RAJVILLA | 79 JONES ROAD | SAIDAPET | CHENNAI | 60001510000000020000010 |
| IN30131321775085VARSHA PRIYAA | PRABHU B R | T-3 SPL SHUBH VIHAR | 57/27 BAZULLAH ROAD | T NAGAR | CHENNAI | 60001710000000100000010 |
| IN30131321775884GITA K | RENGARAJAN K | PRIAMS GOLDEN WATTLE | NEW 36 OLD 23 GOPAL STREET | T NAGAR | CHENNAI | 60001710000000002000010 |
| IN30131321775972RENGARAJAN K | RANGASWAMY KRISHNAMACHARI | PRIAMS GOLDEN WATTLE | NEW 36 OLD NO 23 GOPAL STREET | T NAGAR | CHENNAI | 60001710000000002000010 |
| IN30131321777777KAAVIYAA I | ILANGOVAN S R | C/O ILANGOVAN S R | 124 B BLOCK SECOND FLOOR | MOOVARASAMPETTAI MAIN ROAD | MOOVARASAMPET CHENNAI | 60009110000000001000010 |
| IN30131321785569LAKSHMANAN L | LAKSHMANAN | 104 | GANESH LAYOUT | GANAPATHY | COIMBATORE | 64106610000000039000010 |
| IN30131321789765VASANTHAN K S | KONERIRAJAPURAM SRINIVASAN | NO 90 F4 CHANDRA FLATS | BRINDAVAN STREET | WEST MAMBALAM | CHENNAI | 60003310000000040000010 |
| IN30131321789845JAIKUMAR J | JAYARAMAN A V | E 10 GOLDEN JUBILEE APARTMENTS | ANNA MAIN ROAD | K K NAGAR | CHENNAI | 60007810000000030000010 |
| IN30131321790358SUBASH N | NEELAKANDA PILLAI | PLOT NO 6 DOOR NO 38 | ESWARI NAGAR EXTN | EAST TAMBARAM | CHENNAI | 60005910000000020000010 |
| IN30131321793376JAYARAMAN HARISH | KARATHOLUVU SUBRAMANIAM JAYARAMAN | F3 1ST FLOOR LAND MARVELS NEST | 6/213 V C GARDEN 3RD STREET | MANDAVELI | CHENNAI | 60002810000000010000010 |
| IN30131321795503MOHANA A | ADIVARAHAM | FLAT NO 7 RAMS APARTMENTS | NEW NO 20 BAGAVANDHAM STREET | T NAGAR | CHENNAI | 60001710000000300000010 |
| IN30131321797298VIKRAM NARAYAN | PRAKASH P N | H NO 386 | STREET NO 9 | WEST MARREDPALLY | SECUNDERABAD | 50002610000001530000010 |
| IN30131321798241SUNDARAMBAL C | CHENGALPATHY N | 1E SATAYUSHA KOWSHIK AVENUE | VGP SRINIVAS NAGAR | RAJAKILPAKKAM | CHENNAI | 60007310000000080000010 |
| IN30131321801716RUKMINI C | RANGASWAMY HARIHAR | NO 432 12TH CROSS | NEAR SWIMMING POOL | SADASHIVANAGAR | BANGALORE | 56008010000000010000010 |
| IN30131321802321RAJAGOPAL C J | JAYARAMAN C R | SHATASHRUNGA NO 481 5TH MAIN ROAD | D GROUP LAYOUT | SRIGANDADAKAVAI | BANGALORE | 56009110000000020000010 |
| IN30131321802508MYTHILI T V | TUPIL C V | NEW NO 61 OLD NO 17/3 | DR RANGA ROAD | MYLAPORE | CHENNAI | 60000410000002130000010 |
| IN30131321803381SARAVANAN P K | KRISHNAPPAN P M | 8B KAMARAJAR STREET | THIRUPATHY NAGAR EXTENSION | KOLATHUR | CHENNAI | 60009910000000001000010 |
| IN30131321808352MANICKAM S | SONAIMUTHU | 2 BALAMURUGAN NAGAR | 3RD STREET | VILANGUDI | MADURAI | 62501810000000005000010 |

| | | | | | | |
|--|---------------------------|-----------------------------------|--------------------------------------|--------------------------------------|---------------------|--------------------------|
| IN30131321808385VIJAYABASKAR C | CHITTIBABU S | LIG-205 9TH MAIN ROAD | NOLAMBUR PHASE-I | MUGAPPAIR WEST | CHENNAI | 60003710000000123000010 |
| IN30131321808922JOHN DINAKARAN M | MILKES | NO 1006 B V COLONY | 29TH STREET AMBEDKAR COLLEGE | VYASARPADI | CHENNAI | 60003910000000002000010 |
| IN30131321813575PRIYA KEERTHIVASAN | VENKATRAMAN KEERTHIVASAN | A-201 SHREE KRISHNA DARSHAN | GAVANPADA D P ROAD | MULUND EAST | MUMBAI | 40008110000000100000010 |
| IN30131321822650AUGUSTINE A G | JOHN VICTOR R | PLOT NO 988 | 74TH STREET SECTOR 12 | K K NAGAR | CHENNAI | 60007810000000400000010 |
| IN30131321828433PADMAVATHI K | PRASAD K V S V | GIRI VIHAR | 17 JAGADAMBAL COLONY 1ST STREET | ROYAPETTAH | CHENNAI | 600014100000000027000010 |
| IN30131321832536SRIDHAR S | SIRANYAM K E | NO 74/69 | GENGU REDDY STREET | EGMORE | CHENNAI | 600008100000000020000010 |
| IN30131321834265SELVANAYAGAM E | ESAKKI | NO 86 | 86TH STREET SIVALINGAPURAM | K K NAGAR | CHENNAI | 600078100000000020000010 |
| IN30131321840585PANKAJAM MUKESHKUMAR | LATCHMANAN GOVINDASAMY | O NO 12 N NO 22 | 1ST CROSS STREET CIT COLONY | MYLAPORE | CHENNAI | 60000410000000100000010 |
| IN30131321841922SHEFALI HALDAR | AMAL KUMAR RUDRA | C/O SANKAR HALDER | PRITHA APT FLAT-A 1ST FLOOR | 482 MAHAMAYATALA P O GARIA | KOLKATA | 70008410000000150000010 |
| IN30131321846236USHADEVI K R | RAVI SANKAR BABU | DOOR NO 31 | SOUTH KRISHNAN KOVIL 3RD STREET | SOUTH KRISHNAN KOVIL 3RD STREET | MADURAI | 62500110000000005000010 |
| IN30131321850634JEYASHRI PRAKASH | SRINIVAS THIRUVENGADAM | H NO 386 STREET NO 9 | WEST MARREDPALLY | WEST MARREDPALLY | SECUNDERABAD | 50002610000004094000010 |
| IN30131321858745RAJENDRAN VISHWANATHAN | RAJAGOPAL VISWANATHAN | A-3/C | DDA FLATS | MUNIRKA | NEW DELHI | 11006710000000228000010 |
| IN30131321859424ABITHA BALA | BALA SRIDHARAN | NO 214/11 | 3RD CROSS 1ST BLOCK | JAYANAGAR | BANGALORE | 56001110000000548000010 |
| IN30131321877263SRINIVASAN B | BALASUBRAMANIA SWAMINATHA | NO 34/495 | MINT STREET | MINT STREET | CHENNAI | 60000110000000070000010 |
| IN30131321894991RADHA G | RAMMOORTHY RAVIRAM | 16/3 CHENDOORAGAM FLATS | TPA COLONY KG LAYOUT | MUTHUNAGAR EXTN MANNARAI | TIRUPPUR | 64160710000000020000010 |
| IN30131321898398MEENACHI V | VALAROLINATHAN N | NO 327 | ALAGAR KOVIL ROAD | MELUR | MADURAI | 625106100000000024000010 |
| IN30131321898630MEENACHI V | VALAROLINATHAN N | NO 327 | ALAGAR KOVIL ROAD | MELUR | MADURAI | 625106100000000024000010 |
| IN30131321899000BHAGYALAKSHMI K | KATARI RAMASWAMY | NO 32 2ND MAIN ROAD | G D PARK EXTENSION | BANGALORE NORTH MALLESWARAM | BANGALORE | 56000310000000150000010 |
| IN30131321911460ANITHA | RAJAGOPALAN | NO 35C 6TH STREET | LAKSHMI NAGAR | NANGANALLUR | CHENNAI | 60006110000000004000010 |
| IN30131321920858MALATHI SRINIVASAN | PARTHASARATHY | NO 8/22B SHANMUGANAR SALAI | CHOOAIMEDU GILL NAGAR | CHOOAIMEDU | CHENNAI | 60009410000000200000010 |
| IN30131321926700ILEN SUNITHA MARGRET | SOLOMON NESSIAN | NO 754/5 MADEMOISELLE APTS | 4TH AVENUE | ANNA NAGAR WEST EXTN | CHENNAI | 60010110000000052000010 |
| IN30131321930466RAMACHANDRAN K B | BIKSHANDESWARAN K S | 3F RAMANIYAM GALLERY | OLD NO 18/1 NEW NO 63 | EAST COAST RD THIRUVANMIYUR | CHENNAI | 600041100000000710000010 |
| IN30131321931188SRIRAMAN J | JAYAKUMAR | NO 80-4 | THUKKAMPALAIYA STREET | THUKKAMPALAIYA STREET | KUMBAKONAM | 61200110000000004000010 |
| IN30131321939043VIJAYALAKSHMI SRIDHAR | SRIDHAR | JANARDHANA NEAR CHANDIVALI STUDIO | 801/A MAPLE LEAF RAHEJA VIHAR | CHANDIVALI PAWAI | MUMBAI | 40007210000000100000010 |
| IN30131321950913VASANTHIRAYAN | DEVOTA | NO 49/25 15TH WEST CROSS ST | M K B NAGAR | VYASARPADI | CHENNAI | 60003910000000002000010 |
| IN30131321962754BALASUBRAMANIYAM R B | BALAGURUNATHAN R | SRI VASAVI PARTHA APARTMENTS | BLOCK-E 1ST FLOOR F3 NO 83/36 | VENKATRANGAM PILLAI STREET | TRIPPLICANE CHENNAI | 60000510000000004000010 |
| IN30131321963878ASHMITA D | DORAIVEL KRISHNAN V T | C/O DORAIVEL KRISHNAN V T | OLD NO C 35 NEW NO 23 6TH STREET | LAKSHMI NAGAR NANGANALLUR | CHENNAI | 600061100000000004000010 |
| IN30131321963886ATHISH D | DORAIVEL KRISHNAN V T | C/O DORAIVEL KRISHNAN V T | OLD NO C 35 NEW NO 23 6TH STREET | LAKSHMI NAGAR NANGANALLUR | CHENNAI | 60006110000000004000010 |
| IN30131321970192PONNI PL | MUTHURAMAN MUTHIAH | VILLA NO 18 ROHINI GATEWAY | NO 1 DINDUGAL ROAD | KARUMANDAPAM | TIRUCHIRAPPALLI | 62000110000000050000010 |
| IN30131321970205PONNI PL | MUTHURAMAN MUTHIAH | VILLA NO 18 ROHINI GATEWAY | NO 1 DINDUGAL ROAD | KARUMANDAPAM | TIRUCHIRAPPALLI | 62000110000000050000010 |
| IN30131321972856MUTHUGANESAN RM | RAMANATHAN PL | NO 24 MEENAKSHI ILLAM | FIRST STREET T T NAGAR | KARAIKUDI | SIVAGANGAI DIST | 63000110000000220000010 |
| IN30131321975620ARCHANAA T | THEAGARAJAN | 2 AND 3 5TH BLOCK 5TH FLOOR | PACE PRANA APARTMENT | PADIKUPPAM MAIN ROAD ANNA NAGAR WEST | CHENNAI | 60004010000000600000010 |
| IN30131321979903PADMINI BALAJI | SUKUMAR V | NO A1 MAHALAKSHMI FLATS | 66 7TH AVENUE | ASHOKNAGAR | CHENNAI | 60008310000000025000010 |
| IN30131321981564NAGARAJAN G | GANESAN K R | C1 | EVEREST APTS 8 MAIN | MALLESWARAM | BANGALORE | 560003100000000022000010 |
| IN30131321986363THAMIZHSELVI D | DEVARAJAN | PLOT 11 DOOR NO 329 | 2ND CROSS STREET SAKTHI AVENUE | GERUGAMBAKKAM | CHENNAI | 60012210000000001000010 |
| IN30131321989030UMA S | SANTHANAKRISHNAN V | 1743 | PANDIYAN NAGAR FIRST STREET | KALANIVASAL | KARAIKUDI | 630002100000000016000010 |
| IN30131321991532RAJAKUMARI | RAJABOOPATHY | OLD NO 101 NEW NO 74 | RAMA STREET | NINGAMBAKKAM | CHENNAI | 60003410000000002000010 |
| IN30131321993245ASHWINI A | AMBALAVANAN S | NO 37 | SREENIVASA PERUMAL SANNATHI FIRST ST | ROYAPETTAH | CHENNAI | 60001410000000415000010 |
| IN30131321996552CHITRANATARAJ | MUTHIAH | NO 106 | RATHINASABAPATHI PURAM | MAHALINGAPURAM POLLACHI | COIMBATORE | 64200210000000048000010 |
| IN30131321997176SRINIVASAN B V | VENKATASUBBAN B V | NO D4 S P NAGAR II K S GARDENS | KAVUNDAMPALAYAM ROAD | EDAYARPALAYAM | COIMBATORE | 641025100000000050000010 |
| IN30131322000921ILANGO T S | SUBRAMANIAM | PLOT NO 15 THILLAI GANGA NAGAR | 36TH STREET NEAR SUBWAY | NANGANALLUR | CHENNAI | 60006110000000013000010 |
| IN30131322006145VIJAYARAGHAVAN G L | GOPALASAMUDRAM | 17/5 BRUNTHAVAN APPARTMENTS | KAMARAJ AVENUE 1ST STREET | ADYAR | CHENNAI | 60002010000000600000010 |

| | | | | | | |
|---|------------------------------------|-------------------------------------|--------------------------------------|-------------------------------|-------------|---------------------------|
| IN30131322007175SHANKARKANTH J | JANAKI VALLABHAN K | G-3 GOLDEN JUBILEE GARDENS B-BLOCK | 181 DARGA ROAD | PALLAVARAM | CHENNAI | 60004310000000026000010 |
| IN30131322012682VINOD KUMAR D | NALLAPPANREDDY DHANARAJ | NO 10/1011 | ORI SALAI STREET | J J NAGAR EAST | CHENNAI | 600037100000000200000010 |
| IN30131322013538RAJASUNDARI | SUBRAMANI IYER | 34/495 | MINT STREET | MINT STREET | CHENNAI | 600001100000000040000010 |
| IN30131322014750BHASKAR K | KANNAIAH | PLOT NO 25 | SARASWATHI NAGAR 5TH STREET | ADAMBAKKAM | CHENNAI | 600088100000000002000010 |
| IN30131322014792VIMALA N | NAGARAJAN G | NO C-1 EVEREST APARTMENT | 8TH MAIN 11TH CROSS | MALLESWARAM | BANGALORE | 5600031000000000021000010 |
| IN30131322018420KOTA S N KARTHIK | RAMASWAMY KOTA | 17/7 1ST FLOOR | JAGADAMBAL COLONY | 1ST STREET ROYAPETTAH | CHENNAI | 600014100000000326000010 |
| IN30131322026591KOTA S N KARTHIK | RAMASWAMY KOTA | 17/7 1ST FLOOR | JAGADAMBAL COLONY 1ST STREET | ROYAPETTAH | CHENNAI | 600014100000000010000010 |
| IN30131322030400SANGEETH N | NARAYANAN RANGASWAMI | 14 OLD 90 | ARYA GOWDER ROAD | KODAMBAKKAM | CHENNAI | 60002410000001000000010 |
| IN30131322032047PREMA DORAI | DORAI V S | AK 55 JUNIPER APARTMENTS | C1 FIRST FLOOR TAS ENCLAVE | 10TH MAIN ROAD EXTN ANNANAGAR | CHENNAI | 600040100000000010000010 |
| IN30131322033814AGILANDESWARI S B | SURESH BABU K | OLD NO 110/3 NEW NO 188/3 | LAKE VIEW ROAD | WEST MAMBALAM | CHENNAI | 60003310000000200000010 |
| IN30131322037608ARVIND KUMAR T | THIAGARAJAN VAIDYANATHAN | FLAT NO 422 EMBASSY HERITAGE | 62/2-1 8TH MAIN | MALLESWARAM | BANGALORE | 560055100000000028000010 |
| IN30131322037737VIJAY A | ARUMUGAM | F6 RSR APARTMENT DOLLAR THOTTAM | SARANGABANI NAGAR | MADHAVARAM | CHENNAI | 60006010000000100000010 |
| IN30131322038473CHANDRASEKARAN B | BALASUBRAMANIAN K R | NO 41/43 | GANDHI ROAD BEST NEST RESIDENCY | PAZHAVANTHANGAL | CHENNAI | 60011410000000002000010 |
| IN30131322038658ANANTHI RAGUNATHAN | MANICKAVASAGAM | NO 22 | SIVASAKTHI NAGAR | FIRST CROSS STREET | CHIDAMBARAM | 608001100000000030000010 |
| IN30131322041766JAYAPRAKASH C | CHINNIKRISHNAN G | HOUSE NO A2 PARK AVENUE | 21/22 MEDAVAKAM TANK ROAD 2ND STREET | KELLYS KILPAUK | CHENNAI | 60001010000000004000010 |
| IN30131322044300RAMANATHAN N | NARAYANASWAMI | BLOCK-7 JAINS NAKSATRA APARTMENTS | FLAT-SF 82 UNION ROAD | CHINNA NOLAMBUR | CHENNAI | 600095100000000003500010 |
| IN30131322044422SANKARASUBRAMANIAN R | RAMAMURTHY | B-4 ANANTI APARTMENTS | 19 WARREN ROAD | MYLAPORE | CHENNAI | 60000410000000020000010 |
| IN30131322045752SANTHANAKRISHNAN B | BALASUBRAMANIAN N | FLAT NO T1 RUKMANI RESIDENCY | NEW NO 27 OLD NO 13 FOURTH MAIN ROAD | INDIRA NAGAR ADYAR | CHENNAI | 60002010000000001000010 |
| IN30131322053881SANKARANARAYANAN S R | RAMASUBRAMANIAN | H-19 FLAT NO 204 | GREEN MEADOWS SOUTH AVENUE | KAMARAJ NAGAR THIRUVANMIYUR | CHENNAI | 60004110000002200000010 |
| IN30131322054026AMBUJAM S | SANTHANAM K | 28 SECOND STREET | R R COLONY | ASHOK NAGAR | CHENNAI | 600083100000000020000010 |
| IN30131322061103SUGUNAVATHI VISWANATHAN | RAMANATHAN VISWANATHAN | B-2 KSHEMA APTS | NO 3 SIR DESIKA ROAD | MYLAPORE | CHENNAI | 60000410000000100000010 |
| IN30131322064370HEMALATHA R | GUNASEKARAN K | OLD NO 24/2 NEW NO 57/2 ANNAMALAI | NAGAR 1ST STREET NEAR RR COLONY | PILLAIYAR KOIL WEST MAMBALAM | CHENNAI | 60003310000000004000010 |
| IN30131322071623VIJAYARAGHAVAN S | SUBRAMANIAN RAMASWAMY DESAMANIKKAM | 10/5/2 GANAPATHY COLONY | 2ND STREET CENOTAPH 2ND LANE | TEYNAMPET | CHENNAI | 60001810000000300000010 |
| IN30131322072579PADMA VIJAYARAGHAVAN | SWAMINATHAN SUBRAMANIAM | 10/5/2 GANAPATHY COLONY 2ND STREET | CENOTAPH 2ND LANE | TEYNAMPET | CHENNAI | 600018100000000764000010 |
| IN30131322080128ROHITKUMAR BABULAL SHAH | BABULAL SHAH | G-302 J K PARK APPARTMENT | NEAR AMIDHARA WADI | NEW RANDER ROAD | SURAT | 395009100000000430000010 |
| IN30131322090444MANGALAM N | SUNDARESAN | JAINS NAKSATRA APARTMENTS BLOCK-7 | FLAT-SF 82 UNION ROAD NR MADURAVOYAL | POLICE STATION NOLAMBUR | CHENNAI | 60009510000000125000010 |
| IN30131322090895PARTHEEBAN T | THANGAMARIAPPAN S | 5-442 AGATHIYAR SALAI | 9TH CROSS STREET | AMBATTUR | CHENNAI | 600053100000000005000010 |
| IN30131322092567SANJEEV CHANDUR ADVANI | CHANDUR SHIVANDAS ADVANI | 13 D L KHAN ROAD | MINTO PARK | SYNDICATE | KOLKATA | 700027100000000378000010 |
| IN30131322094568KRISHNAN V | VENKATASUBRAMANIAN | FLAT NO 2 FIRST FLOOR | ASHOK ARPUDHA NEW 186 OLD NO 88 | HABIBULLAH ROAD T NAGAR | CHENNAI | 600017100000000730000010 |
| IN30131322095243DIVYASAGAR L | LAKSHMANAN | NO 2/164 | BIG STREET | NARASINGAPURAM | TIRUVALLUR | 631402100000000050000010 |
| IN30131322096553PREMKUMARI R D | DESIKACHARY R R | NO 20/50 2ND CROSS STREET | LAKSHMI NAGAR 4TH STAGE | NANGANALLUR | CHENNAI | 600061100000000010000010 |
| IN30131322100424SUGUNAVATHI A | VISWANATHAN R | B-2 KSHEMA APARTMENTS | NO 3 SIR DESIKA ROAD | MYLAPORE | CHENNAI | 60000410000002000000010 |
| IN30131322105880SEETHA | SUBBIAH | W/O MEENAKSHI SUNDARAM | 9 MARIYAMMAN KOVIL 3RD VEEDHI | SAMUNDIPURAM GANDHINAGAR | TIRUPPUR | 641603100000000050000010 |
| IN30131322115123KRISHNAKUMAR N | NATARAJAN | FLAT NO 408 D NO 303/39 | PAKSHIRAJA TOWERS PULIAKULAM MAIN RD | RAMANATHAPURAM | COIMBATORE | 641045100000000006000010 |
| IN30131322116808SHYAMAKRISHNAN B T | BALUR TUPPAL SAMPATH | 3/2 2ND STREET | RACE VIEW COLONY | GUINDY | CHENNAI | 600032100000000500000010 |
| IN30131322117456PURUSHOTAM VINAYAK PENDSE | VINAYAK GOPAL PENDSE | O 805 SAMRAJYA BALWANTPURAM KOTHRUD | S NO 110 SHIVTRITH NGR | KINARA HOTEL | PUNE | 411038100000000010000010 |
| IN30131322117954ANURADHA SRIKANTH | SRIKANTH S M | NO 228/20 1ST MAIN ROAD | NEAR ANDHRA STORES PATALAMMA LAYOUT | KADUGODI PLANTATION KADUGODI | BANGALORE | 56006710000000022000010 |
| IN30131322120142GOMATHY | NARAYANAN | PLOT 205 VIVEKANANDAR NAGAR | PERAMANUR | MARAMALAI NAGAR | KANCHEPURAM | 603209100000000006000010 |
| IN30131322121080SESHADRI K | KRISHNA IYENGAR R | NO 8/2005 | BIRMAN KOVIL RENGAR STREET | BIRMAN KOVIL RENGAR STREET | KUMBAKONAM | 612001100000000015000010 |
| IN30131322129346ANANDHASHANKAR S K | KRISHNAN | 11/5 | KESAVA PERUMAL SOUTH STREET | MYLAPORE | CHENNAI | 60000410000000002000010 |
| IN30131322131655SRIDHAR R | RANGASWAMY KRISHNASWAMY | NO 9/2 2ND FLOOR SRIRAM NAGAR | 1ST MAIN ROAD OLD PERUNGALATHUR | PERUNGALATHUR SRINIVASANAGAR | CHENNAI | 60006310000000014000010 |
| IN30131322136851RAMABADRAN K S | RAMANUJAM K S | NO 848 SRI SUDHARSHANA APTS | 2ND FLR 91ST STREET OFF 93RD STREET | 13TH SECTOR K K NAGAR | CHENNAI | 600078100000000060000010 |

| | | | | | | |
|--|-----------------------------|--------------------------------------|---------------------------------|---------------------------------|----------------------|--------------------------|
| IN30131322139080UMAIYAL T | RAVINDRAN | 23/30 A | THIRUVALLUVAR STREET | VADAVALLI | COIMBATORE | 64104110000000010000010 |
| IN30131322140789SHANTHA R | RAMALINGAM RAMASAMY | NO 32/4D ABIRAMI MEADOW LAND | U R NAGAR PADI | PARK ROAD | CHENNAI | 600050100000000185000010 |
| IN30131322142770SUJATHA ARUN | ARUN B S | NO 966 3RD MAIN | D BLOCK 2ND STAGE | RAJAJINAGAR | BANGALORE | 560010100000000010000010 |
| IN30131322150501GOPAL HANAMANT DESHPANDE | HANAMANT GURUNATH DESHPANDE | S NO 195-196 PL NO 152 | NR DATTA MANDIR SAI EMERALD | UDYOG NAGAR FL NO 403 CHINCHWAD | PUNE | 411033100000000050000010 |
| IN30131322152136GUNASUNDARI E | ILANGO T S | PLLOT NO 15 36TH STREET | THILLAI GANGA NAGAR | NANGALLUR | CHENNAI | 600061100000000010000010 |
| IN30131322152281VASUDEVAN RAMANUJAM | RAMANUJAM K V | C/O KRISHNAN R | 49/50 ROHINI NAGAR | URAPAKKAM WEST | CHENNAI | 603211100000002700000010 |
| IN30131322156461SUMATHI V | KANAKARAJ | NO 37/20 SELVA VINAYAGAR KOIL STREET | BALAKRISHNA NAGAR | THIRUVOTTIYUR | CHENNAI | 600019100000000010000010 |
| IN30131322157212JAIGANESH K | KANAKARAJ | 37/20 SELVAVINAYAGAR KOIL STREET | BALAKRISHNA NAGAR | TIRUVOTTIYUR | CHENNAI | 600019100000000040000010 |
| IN30131322160691MEIYAMMAI V | VAIRAVAN | 76/3 ANNAI INDRA NAGAR | CHURCH GATE AVENUE | VELACHERY | CHENNAI | 600042100000000004000010 |
| IN30131322161643PADMINI R WARRIER | WARRIER T V K | FLAT NO F-80 STREET-2 | ANNANAGAR | ANNANAGAR EAST | CHENNAI | 600102100000000100000010 |
| IN30131322162636VENKATESAN PANDIAN | PANDIAN K | NO 62 | GANDHI NAGAR MAIN ROAD | VIRUGAMBAKKAM | CHENNAI | 600092100000000010000010 |
| IN30131322166262NATARAJAN E K | KARUPANASWAMY | NO-24 SRISIVAS | SATHAZHVAR STREET | MUGAPAIR WEST | CHENNAI | 600037100000000020000010 |
| IN30131322166287DAKSHINAMOORTHY C | CHANDRASEKARAN | P NO 54 F NO 1212 | GULMOHAR BLOCK ORCHID SPRINGS | WATER CANAL ROAD KORATTUR RS | CHENNAI | 600076100000000020000010 |
| IN30131322166641RAJALAKSHMI S | SWAMINATHAN R | 83/3 9 F2 GANGOTHIRIR APARTMENT | INDHRA GANDHI STREET | KAVERI RANGAN NAGAR SALIGRAMAM | CHENNAI | 600093100000000100000010 |
| IN30131322168528CHITRA V | SRINIVASAN GANESHAN IYER | AP NO 306 | 8TH SECTOR 40TH STREET | KALAINAGAR KARUNANIDHI NAGAR | CHENNAI | 600078100000000062000010 |
| IN30131322169336DEEPAK SUNDAR | SUNDARARAJAN MOHAN | NEW NO 32 OLD NO 14/2 | SOWRASHTRA NAGAR FIFTH STREET | CHOLAIMEDU | CHENNAI | 600094100000000010000010 |
| IN30131322169834SHANKAR S K | KULKARNI S H | NO 90 1ST CROSS | ROYAL MERIDIAN LAYOUT | BEGUR | BANGALORE | 560068100000000025000010 |
| IN30131322172495NACHAL AN | ANNAMALAI | NO 140 NAVEEN CORAL | SANKARAPURAM 4TH STREET | SITHALAPAKKAM | CHENNAI | 600126100000000002000010 |
| IN30131322173300RADHA MOHAN | MOHAN | 67/19 MAIN ROAD | RADHANALLUR | MANALMEDU | NAGAPATTINAM | 609202100000000040000010 |
| IN30131322179685SESHAN N | NARASIMHAN | 23 3RD FLOOR | PARVATHAM APARTMENTS | CHINNIAH STREET T NAGAR | CHENNAI | 600017100000027114000010 |
| IN30131322182621ADITHYA S | SRIKANTH D | OLD NO S113 NEW NO-S67 | FLAT NO-3 FIRST FLOOR S-BLOCK | 6TH MAIN ROAD ANNA NAGAR | CHENNAI | 600040100000004750000010 |
| IN30131322184738USHA S | NARAYANASWAMY | 23 3RD FLOOR | PARVATHAM APARTMENTS | CHINNIAH STREET T NAGAR | CHENNAI | 600017100000031000000010 |
| IN30131322185281MURALIDHARAN D | DEVANATHAN | E-53/A SRIRAM DURAISAMY ROAD | TVS NAGAR MADURAI SOUTH | PALANGANATHAM MADURAI SOUTH | MADURAI | 625003100000000224000010 |
| IN30131322185290USHA SURENDRAN | MANAVASI KANNAN SURENDRAN | 5109 | H BLOCK 1ST STREET | ANNA NAGAR | CHENNAI | 600040100000014280000010 |
| IN30131322186188SUNDARAM K | KRISHNASWAMY | 68/70-C3 | SHANTHI APARTMENTS | ADAM STREET MYLAPORE | CHENNAI | 600004100000004000000010 |
| IN30131322186196AROCKIASWAMY A | ARULANANDAM M S | O NO 3 N NO 5 | 7TH STREET | GOPALAPURAM | CHENNAI | 600086100000000010000010 |
| IN30131322188918LOURDUMARY A | AROCKIASWAMY A | O NO 3 N NO 5 | 7TH STREET | GOPALAPURAM | CHENNAI | 600086100000000001000010 |
| IN30131322189130MEENA SURESH | SURESH | AH BLOCK 87/6 NEW NO 27/6 | 5TH STREET | ANNANAGAR | CHENNAI | 600040100000002500000010 |
| IN30131322195931SRIDHAR C E | EKAMBARAM C V | NO 15/5 S2 MADHUBAN FLAT | VIVEKANANDAR STREET | ARUMBAKKAM | CHENNAI | 600106100000000024000010 |
| IN30131322200222MEENA SURESH | VENKATACHALAM | AH BLOCK 87/6 NEW NO 27/6 | 5TH STREET | ANNANAGAR | CHENNAI | 600040100000002500000010 |
| IN30131322214807PAPPAMMAL K | SUBBURAYAGOUNDAR | NO 11 | SUBRAMANIPURAM 9TH STREET SOUTH | ALAGAPPAPURAM | KARAIKUDI | 630003100000000490000010 |
| IN30131322215971JAGANNATHAN R | RANGANNATHAN | NEW NO-66 OLD NO-37/1 | KAMARAJ AVENUE 1ST STREET | ADYAR | CHENNAI | 600020100000006500000010 |
| IN30131322218781GOPALAKRISHNAN R | RANGANATHAN | NO 3/26A 17TH AVENUE | BANU NAGAR PUDHUR | AMBATTUR | CHENNAI | 600053100000004540000010 |
| IN30131322220262PADMAPRIYADARSINI C | CHANDRASEKARAN | 82 3RD CROSS STREET | CHANDRAN NAGAR THIRUNEERMALAI | CHROMEPEET | CHENNAI KANCHEEPURAM | 600044100000003000000010 |
| IN30131322226845HEMA D | DHARMARAJAN | D-3 TRIUMPH APARTMENTS | JAWAHARLAL NEHRU ROAD | ARUMBAKKAM | CHENNAI | 600106100000000430000010 |
| IN30131322233635SAMUNDEESWARI M | SOMASUNDARAM | 25/26D | KASTHURI NAGAR 2ND STREET | KORATTUR | CHENNAI | 600080100000000600000010 |
| IN30131322237028SUJATHA KUMAR | KUMAR N | NO C MANUSHREE APTS O NO 28 N NO 20 | VIVEKANANDAPURAM 2ND STREET | WEST MAMBALAM | CHENNAI | 600033100000004000000010 |
| IN30131322237841BHOO MADEVI A | PADMANABHA | NO 98/4 LOGANADHAN STREET | KRISHNAPURAM | AMBATTUR | TIRUVALLUR | 600053100000001080000010 |
| IN30131322248673ABHIRAME V S | SWAMINATHAN | NO 28/15-1 | VALLALAR DOUBLE STREET | MAYILADUTHURAI | NAGAPATTINAM | 609001100000000100000010 |
| IN30131322274008NARAYANAMURTHY S G | GOPALAKRISHNAN S S | APT 201 RENAISSANCE AURA | 55 2ND MAIN | VYALIKAVAI | BANGALORE | 560003100000002079000010 |
| IN30131322274598LAKSHMINARAYANAN R | RAMASUBRAMANYAM | NO 14 | RAMASAMY STREET | T NAGAR | CHENNAI | 600017100000000100000010 |
| IN30131322295869ANANTH VIDYA SHANKAR | VIDYASANKAR | 6 OLD 19 | AMBADI ROAD | AMBADI ROAD | CHENNAI | 600085100000004480000010 |

| | | | | | | |
|--|---------------------------------|--------------------------------------|--------------------------------------|---------------------------------|-------------------------|--------------------------|
| IN30131322305090KRISHNA MAHESH | MAHESH K | NEW NO 81 OLD NO 39 | FIRST MAIN ROAD | RAJA ANNAMALAIPURAM | CHENNAI | 60002810000000354000010 |
| IN30131322306804SHAH SHAILESH KANTILAL | KANTILALA CHHAGANLAL SHAH | 20 KAMNATH SOCIETY | BEHIND RAMJI MANDIR | PUNIT MARG MANINAGAR | AHMEDABAD | 380008100000000219000010 |
| IN30131322315934VEMPATI ADINARAYANA KUMAR | SRIGOPALAKRISHNA MURTHY VEMPATI | S/O VEMPATI SRI GOPALAKRISHNA MURTHY | D NO 16-177 H NO 106 4TH STREET | NARAYANAPURAM COLONY PORANKI | NIDAMANURU ROAD KRISHNA | 521137100000000200000010 |
| IN30131322316201SUGANTHAKUMAR S T | SANFORD | NO 34 | DEVI KARUMARIYAMMAN NAGAR 3RD STREET | METTUKUPPAM NERKUNDRAM AMBATTUR | TIRUVALLUR | 60010710000000010000010 |
| IN30131322319460PRABHAKARAN K | GOVINDARAJAN KANNIAPPAN | 18/30 | SEETHARAM NGR 1ST STREET | VELACHERY | CHENNAI | 600042100000000050000010 |
| IN30131322320587RAMAN S | SOCKALINGAM | RH 11 | VANAMALI VISTHARA APARTMENTS | VILANGUDI PARAVAI | MADURAI | 625402100000000912000010 |
| IN30131322327138KUMAR RAMAMURTHY | RAMAMURTHY | ANANTI FLATS 13/21 APPU STREET | 2ND LANE A-1 GROUND FLOOR | MYLAPORE | CHENNAI | 60000410000000001000010 |
| IN30131322328497LAKSHMI S | RAMASAMY S N | BLOCK NO 2 SECOND FLOOR | BAIRAVI PARSNSYMPHONY 4TH STREET | K K PUDUR SAIBABA COLONY | COIMBATORE | 64103810000000211000010 |
| IN30131322330292TYAGARAJAN RAMACHANDRAN | THIYAGARAJAN V | 25/7 ALAMELU APTS | ALAMELU MANGAPURAM | MYLAPORE | CHENNAI | 600004100000000200000010 |
| IN30131322334443JANAKI KRISHNAN | KRISHNAN P | N BLOCK NO 7 MAY FLOWER GARDEN | SRINIVASA AVENUE ROAD | RAJA ANNAMALAIPURAM | CHENNAI | 60002810000000001000010 |
| IN30131322338303VIJAYA SIRONMANI | THARKOJI RAO KUMBESWARA | 51 VASANTH APARTMENTS | 134 MUNDAKA KANNI AMMAN KOVIL STREET | MYLAPORE | CHENNAI | 60000410000000010000010 |
| IN30131322339530RAJESWARI BALARAMAN | RAMAIAH RAGUPATHY IYER | AL-116/3 | 11TH MAIN ROAD 3RD STREET | ANNA NAGAR | CHENNAI | 60004010000000088000010 |
| IN30131322344019NIRAV RAJABABU GANDHI | RAJABABU BHAGUBHAI GANDHI | 180/6 BAWA BHAVAN | 2ND FLOOR | SION WEST | MUMBAI | 400022100000000234000010 |
| IN30131322344561SANGEETHA NARASIMHAN | NARASIMHAN V K | T-3 SPL SHUBH VIHAR | 57/27 BAZULLAH ROAD | T NAGAR | CHENNAI | 600017100000000600000010 |
| IN30131322344623AMITKUMAR KANAIYALAL SHAH | KANAIYALAL SHANTILAL SHAH | MAN BAJAR SANKAL | TANAKHALA | NASVADI | VADODARA | 39115010000000004000010 |
| IN30131322348022BOOMA R | RAJAGOPALACHARIAR | NO 17-1 | 40TH STREET | NANGANALLUR | CHENNAI | 60006110000000002000010 |
| IN30131322348102MIHIR RAJABABU GANDHI | RAJABABU B GANDHI | 542 ROTUNDA BUILDING | NR BSE DALAL STREET | FORT | MUMBAI | 40000110000000086000010 |
| IN30131322353706VENGATESH M | MUNUSAMY K | T-3 SPL SHUBH VIHAR | 57/27 BAZULLAH ROAD | T NAGAR | CHENNAI | 600017100000000150000010 |
| IN30131322359828MINESHKUMAR AMRATLAL SHAH | AMRATLAL | 13 CHANDRAVATI SOCIETY | NR BHAIRAVNATH BUS STOP | BHAIRAVNATH ROAD SHAHALAAM | AHMEDABAD | 38002810000000010000010 |
| IN30131322360906BALACHANDAR S | SWAMINATHAN | PLOT NO 807 | 12TH STREET D SECTOR | ANNANAGAR WESTERN EXTN | CHENNAI | 600101100000000600000010 |
| IN30131322360971MAHADEVAN V | VAIDYANATHAN | NO 67-C | RANGA COLONY | RAJAKILPAKKAM | CHENNAI | 60007310000000075000010 |
| IN30131322364119KRISHNAN V S | RAMASUBBARAMANIAM SUBRAMANIAM | D2 JEYARAM APTS | 11/5 KESAVA PERUMAL SOUTH STREET | MYLAPORE | CHENNAI | 60000410000000004000010 |
| IN30131322364276LAKSHMI DIVAKAR | DIVAKAR PRABHU R | B-105 BRIGADE COURTYARD | H M T FACTORY MAIN ROAD | JALAHALLI | BANGALORE | 56001310000000060000010 |
| IN30131322364803GIRIJA A | RAMABADARAN R | D/214 KRISHNA COURT | MANAPAKKAM MAIN ROAD NEAR BABUJI | MEMORIAL ASHRAMAM MANAPAKKAM | CHENNAI | 60012510000000020000010 |
| IN30131322373076SRINIVASAN V P | RANGASAMY V P | NO 2 5TH STREET | ESWARAN NAGAR | PAMMAL | CHENNAI | 600075100000000248000010 |
| IN30131322374462SUNDHAR S M | MEIYAPPAN | NO 113/54 | KAMACHI JOSEYAR STREET | KAMACHI JOSEYAR STREET | KUMBAKONAM | 61200110000000064000010 |
| IN30131322378256ASHOK JAYARAM | KARUR PASUPATHI JAYARAM | RAMASRAYA | 24 RUTLAND GATE FOURTH STREET | 24 RUTLAND GATE FOURTH STREET | CHENNAI | 600006100000003600000010 |
| IN30131322380263HANSA GALADA | PRAKASH CHAND GALADA N | OLD 7 NEW 13 | VENKATA NARAYAN ROAD | T NAGAR | CHENNAI | 60001710000000040000010 |
| IN30131322384262THIRUPURA SUNDARI V S | SWAMINATHAN V S | NO 4C FIRST FLOOR | 4TH CROSS STREET | BESANT NAGAR | CHENNAI | 600090100000000250000010 |
| IN30131322385525LAKSHMINARAYANAN V | VISHWANATHAN | NO 15 | 9TH MAIN ROAD | JAYANAGAR 3RD BLOCK | BANGALORE | 56001110000000100000010 |
| IN30131322385701VENKATESUBRAMANIAN VENKATESWARAN | | D NO 457 SHARADA KRUPA | G V RESIDENCY | SOWRIPALAYAM | COIMBATORE | 641028100000004734000010 |
| IN30131322386608RAJAMANI H | | PLOT NO 20 | THIRUMURUGAN COLONY 2ND STREET | THIRUNAGAR | MADURAI | 625006100000003322000010 |
| IN30131322387109LALITA RAMAKRISHNA | RAMAKRISHNA SUBRAMANIAN | NO 80 SOBHA EMERALD-2 | BEHIND JAKKUR FLYING CLUB | JAKKUR | BANGALORE | 560064100000000100000010 |
| IN30131322390461PRAKASH CHAND GALADA N | NAMI CHAND GALADA | OLD NO 7 | VENKAT NARAYAN ROAD | T NAGAR | CHENNAI | 60001710000000002000010 |
| IN30131322390582SANJAY KUMAR K | KEWALCHAND JAIN | S/O KEWALCHAND JAIN | 143 | GHWALA JAW | PALI | 30640110000000004000010 |
| IN30131322391366SUNIL GALADA | GALADA | OLD NO 7 | VENKATA NARAYAN ROAD | T NAGAR | CHENNAI | 60001710000000016000010 |
| IN30131322391606CHANDRASEKAR S | BALASUBRAMANIAN SWAMINATHAN | 34/495 | MINT STREET | KONDITHOPE | CHENNAI | 60000110000000010000010 |
| IN30131322394903SRINIVAS RANJAN CHARI | KRISHNAMA SRINIVASAN CHARI | NO 12 SIVAM APARTMENTS | 90 3RD MAIN ROAD | GANDHI NAGAR | CHENNAI | 60002010000000015000010 |
| IN30131322394962VIJAYA RANJAN CHARI | SRINIVAS RANJAN | 12 SIVAM APARTMENTS | 90 3RD MAIN ROAD | GANDHI NAGAR ADYAR | CHENNAI | 60002010000000015000010 |
| IN30131322395385SRIDHAR RAJAGOPALAN | RAJAGOPALAN R | 57 | DOWSEFIELD LANE | LIVERPOOL | CHENNAI | 111111100000004260000010 |
| IN30131322399178SANJAY RAJAGOPALAN | RAJAGOPALAN | NO 3440 | COWPER CT | PALO ALTO | L18 3JG | 111111100000004260000010 |
| IN30131322400851K V RAMESH BABU HUF | | NO 1 | DHONDUSA LAYOUT MOUNT JOY ROAD | HANUMANTH NAGAR | CALIFORNIA 94306 | 56000410000000100000010 |

| | | | | | | |
|---|---------------------------------|--------------------------------------|---------------------------------|------------------------------------|------------------------------|----------------------------|
| IN30131380003346YUVARAJ MALARVIZHI | BALARAMAN D | NO 1399 GROUND FLOOR | 10TH STREET | VELACHERY | CHENNAI | 60004210000000020000010 |
| IN30131380020364SANJAY JAIN | UMEDMAL MUNOT | SUBHASH AUTO ENTERPRISES | 107 GENERAL PATTERS ROAD | 107 GENERAL PATTERS ROAD | CHENNAI | 6000021000000010000000010 |
| IN30131380026561NITHYA S | SRINIVASAN | A P 128 A F BLOCK 6TH STREET | 11TH MAIN ROAD | ANNA NAGAR | CHENNAI | 6000401000000000120000010 |
| IN30131380026596LALITHA S | SIVASUBRAMANIAN V | OLD NO 15 NEW NO 6 | FIRST CROSS STREET | KARPAGAM GARDENS ADYAR | CHENNAI | 6000201000000002000000010 |
| IN30131380027780JAYAMALA K | SINGARAM | 2/101 AT P ALAGAPURI | POST KONAPET | PALLIVASAL | PUDUKKOTTAI | 6225031000000000050000010 |
| IN30131380034192SHARAVANAKUMAR A | ANNAMALAI A | 172 | KANCHIPURAM STREET | PODATTURPETTAI | TIRUVALLUR | 6312081000000001110000010 |
| IN30131380034875LAKSHMI M | LAKSHMANAN | 4/80-8 E/8 M C L COLONY | RAMASAMY RAJA NAGAR R R NAGAR | TULUKAPPALTI | VIRUDHUNAGAR | 6262041000000000340000010 |
| IN30131380036049GANAPATHI SUBRAMANI R | RAJAMANI A | NO 81 UI 4 MGM APARTMENTS | NAIDU LAYOUT BSK 3RD STAGE | CHIKKALLASANDRA | BANGALORE | 5600611000000000140000010 |
| IN30131380036848MEENAKSHISUNDARAM | NAGAPPAN LAKSHMANAN | NO 9 MARIYAMMAN KOVIL | 3RD VEEDHI | SAMUNDIPURAM | TIRUPUR | 64160310000000000340000010 |
| IN30131380037175SUBRAMANIAN L | LAKSHMANAN | 14/7 DEVI AVENVUE 1ST STREET | BALAJI GARDEN | SUBRAMANIAPALAYAM | COIMBATORE | 6410291000000000440000010 |
| IN30131380052400SHANTHA MONY | KRISHNAIYER VENKATA SUBRAMANIAN | FLAT NO 37 5TH FLOOR | APPASWAMY WATERFORD APTS | 72/1 E C R THIRUVANMIYUR | CHENNAI | 6000411000000004480000010 |
| IN30131380053829SUBHASHINI D | DHANDAPANI | 47 YOGA ANJANEYA COLONY | BANAVARAM ROAD | SHOLINGUR | CHENNAI | 6311021000000000350000010 |
| IN30131380059042SANGHVI NITABEN SHRENIK | MANUBHAI SHAH | 3 JAYBHARAT APARTMENTS | B/H HIRA MOTI MARKET | MANINAGAR | AHMEDABAD | 3800081000000000100000010 |
| IN30131380071887SHEELA RANGANATHAN | RANGANATHAN D | 5/19 SREE KUMARAN FLATS | LAKSHMI NAGAR 6TH STREET EXTN | NANGANALLUR | CHENNAI | 6000611000000000040000010 |
| IN30131380079928SUNDARARAMAN R | RAMAMOORTHY | 76/157 BIG ST | TRIPLICANE | CHENNAI | CHENNAI | 6000051000000004000000010 |
| IN30131380081149SUDHA P | PADMANABAN K S | PLOT NO 35 TAS ENCLAVE | 10TH MAIN ROAD AK BLOCK | ANNANAGAR BEHIND SUNDARAM HOSPITAL | CHENNAI | 6000401000000001500000010 |
| IN30131380082359NARASIMHAN S | SESHAN N | 23 3RD FLOOR | PARVATHAM APARTMENTS | CHINNIAH STREET T NAGAR | CHENNAI | 6000171000000059000000010 |
| IN30131380088087USHA S | NARAYANASWAMY | 23 3RD FLOOR | PARVATHAM APARTMENTS | CHINNIAH STREET T NAGAR | CHENNAI | 6000171000000025000000010 |
| IN30131380091904RAKSHA SANTHANAKRISHNAN | SANTHANAKRISHNAN | NO T1 RUKMANI RESIDENCY | 27/13 4TH MAIN ROAD INDRA NAGAR | ADYAR | CHENNAI | 6000201000000000030000010 |
| IN30131380091929SETHURAMAN S | SUBRAMANIAN | PLOT NO 29 DOOR NO 05 | ALAYALAKSHMI NAGAR 3RD STREET | ALAPAKKAM PORUR | CHENNAI | 60011610000000000300000010 |
| IN30131380100001THIRUMALAI S | SETHURAMAN T | 2G M A FLATS KOLA PILLAI STREET | RADHA NAGAR MAIN ROAD | CHROMPET | CHENNAI | 6000441000000000050000010 |
| IN30131380106320BRINDHA J M | RAMAMOORTHY KV | OLD NO 1730 NEW NO 13 | VASANTHAM COLONY 1ST MAIN ROAD | ANNANAGAR WEST | CHENNAI | 60004010000000000300000010 |
| IN30131380106362MOHANRAM J K | JUTTI NAGASAMI KRISHNIER | OLD NO 1730 1ST MAIN ROAD | VASANTHAM COLONY | ANNA NAGAR | CHENNAI | 60004010000000000300000010 |
| IN30131380107417MAHALAKSHMI SIVAJI | T H GOVINDRAO | FLAT A2 II FLR | 354/68 LAKSHMANASAMI SALAI | K K NAGAR | CHENNAI | 6000781000000007000000010 |
| IN30131380117470SURESH RAMAN | RAMAN S R | F1 BLOCK 4 APPASAMY SPRINGS | 85/5 AIBEA NAGAR 1ST MAIN ROAD | THIRUVANMIYUR | CHENNAI | 6000411000000006540000010 |
| IN30131380120272PRADIP PANDHARINATH THOPTTE | PANDHARINATH LIMBAJI THOPTTE | EXCEL CORNER FLAT NO 301 A WING 1 | GURWAR BETH | PUNE | CHENNAI | 4110421000000000750000010 |
| IN30131380125130MYTHILI SADAGOPAN | PADMANABAN | NO 147 | KREEZHA SITHIRAI VEETHI | SRIKANGAM | TRICHY | 6200061000000001200000010 |
| IN30131380131940VENKATESAN K | KANNAN | NO 43/22 | EASWARA DOSS STREET | TIRUVALLIKKENI | CHENNAI | 6000051000000000010000010 |
| IN30131380138473PONNI PL | MUTHIAH | VILLA NO 18 ROHINI GATEWAY | NO 1 DINDUGAL ROAD | KARUMANDAPAM | TIRUCHIRAPPALLI | 6200011000000000170000010 |
| IN30131380142228MEENAKSHI S | ALAGARASAN | NO 1/18 | KAMBAR SALAI | RAMAPURAM | CHENNAI | 6000891000000000070000010 |
| IN30131380145605ANUU SARASWATHI N | NATARAJAN | NO 106 | RATHINA SABAPATHIPURAM | MAHALINGAPURAM | POLLACHI | 64200210000000000500000010 |
| IN30131380157387RAMAN KISHORE GOPI | GOPI | 28/102 EKAMBARA | DAFEDAR STREET | ALANDUR | ST THOMAS MOUNT KANCHEEPURAM | 6000161000000000180000010 |
| IN30131380173660BARANIDHARAN R | RAVINDRAN | D NO 5/1218 AADHIYAMAN STREET | SENTHIL NAGAR LAKKIAMPATTI | DHARMAPURI COLLECTORATE | DHARMAPURI | 6367051000000001500000010 |
| IN30131380187613VIJAYARAGHAVAN K | KRISHNAN | NO 2 A 2ND FLOOR NO 49/21 | CHIDAMBARASWAMY 2ND STREET | MYLAPORE | CHENNAI | 6000041000000001000000010 |
| IN30131380191839KRISHNAMURTHY C S | SUBRAMANIYAN | 10/20 | BUJANGARAO STREET | SAIDAPET | CHENNAI | 6000151000000000240000010 |
| IN30131380225550KRISHNA KUMARI T K | NARAYANAN | 14/16 1ST CROSS STREET | C I T COLONY | MYLAPORE | CHENNAI | 6000041000000001000000010 |
| IN30131380229985PADMAVATHI T | THIRUVENGADAM | OLD NO 14/4 NEW NO 9/4 | KANNAIYA STREET | T NAGAR | CHENNAI | 600017100000002620000010 |
| IN30131380230662GANESAN C S | SUBRAMANIYAN | NO 10/20 FIRST FLOOR | BUJANGARAO STREET | SAIDAPET | CHENNAI | 6000151000000000240000010 |
| IN30131380248822SUMATHI V | VENKATACHARI | PLOT NO 1958 B | 2ND AVENUE | ANNA NAGAR | CHENNAI | 600040100000014000000010 |
| IN30131380252097ADI RAMAN S | SWAMINATHAN | TOWER 2 WING B FLAT NO 702 PRINCE | HIGHLANDS NO 1/350 MOUNT | POONAMALLEE HIGH ROAD | AYYAPPANTHANGAL CHENNAI | 6000561000000005000000010 |
| IN30131380253418RAMCHARRAN R | RANGANATHAN | D1-048 CLUSTER-1 ASPIRO BRIGADE NO 1 | ANNAMALAI AVENUE MOGAPPAR WEST | CHANAKIYAN MAIN ROAD NOLAMBUR | CHENNAI | 6000951000000007000000010 |
| IN30131380270516SRIDHAR SRINIVASAN NAMBI | NAMBI SRINIVASAN | NO 39/1 | KAMARAJ AVENUE 1ST STREET | ADYAR | CHENNAI | 600020100000002500000010 |

| | | | | | | |
|--|---------------------------------|-------------------------------------|--------------------------------------|-------------------------------|-----------------------|-------------------------|
| IN30131380271092MADHU P | MOOLAYIL BHASKARAN | 13 3RD CROSS 3RD MAIN | BANAGIRINAGAR | BANASHANKARI 3RD STAGE | BANGALORE | 56008510000000450000010 |
| IN30132110012048MR. PARSHOTAM | JETHANAND BRAHAMKHATRI | 47 WAGHESHWARI SOCIETY | CHANDLODIA | AHMEDABAD. | | 38248110000000002000010 |
| IN30132110133950SADGUNA DILIP SHAH | DILIP SHAH | B/3UDAYGIRI SOCIETY | NEAR SHRADHA SCHOOL | JODHPUR | AHMEDABAD | 38001510000000160000010 |
| IN30132110232483GIRISH PURUSHOTTAM PATEL | PURUSHOTTAM B PATEL | TIRTH | 6 TH LANEBH.KAILASH MANDIR | BECHARPURA | PALANPUR | 38500110000000026000010 |
| IN30132110260532ILA BHUPENDRA SHAH | BHUPENDRA SHAH | PLOT NO.1057/1 | SECTOR 6/C | GANDHINAGAR. | | 38200610000000025000010 |
| IN30132110371911SHUCHI BHUPENDRA SHAH | BHUPENDRA SHAH | PLOT NO. 1057/1 | SECTOR 6 'C' | GANDHINAGAR | | 38200610000000160000010 |
| IN30132110531476KANCHANBEN PRANLAL PATEL | PRANLAL KANJIBHAI PATEL | 28-DARBARI BAGICHO | BAVLA ROAD | SANAND | | 38211010000000200000010 |
| IN30132110569749BHUPENDRA POPATLAL SHAH | POPATLAL SHAH | PLOT NO 1057/1 | SECTOR-6C | GANDHINAGAR | | 38200610000000350000010 |
| IN30132110593447VIPUL KANAIYALAL PATEL | KANAIYALAL TRIBHOVANDAS PATEL | 5/A VIJAY COLONY | NEAR SARDAR PATEL COLONY | NARANPURA | AHMEDABAD | 38001310000000110000010 |
| IN30133017000291BINDU V KHATAU | | 79 BANGANGA ROAD | 1ST FLOOR | MALABAR HILL | MUMBAI | 40000610000000150000010 |
| IN30133017044227MAHADEV K KULKARNI | KRISHNA RAO KULKARNI | PLOT NO 19/20 S 1 NUTAN SANDESH | VALLABAUGH LANE | EXT. GARODIA NAGAR | GHATKOPAR EAST | 40007710000000030000010 |
| IN30133017159352KAMALKISHOR SARDA | LAXMINARAYAN SARDA | FLAT NO 105 UTKARSH UMANG | AJNI SQUARE | WARDHA ROAD | NAGPUR | 44001510000000005000010 |
| IN30133017185564RADHIKA RAMAMURTHY | M S RAMAMURTHY | 201 RUNWAL GRANDEUR | D K SANDU MARG | CHEMBUR | MUMBAI | 40007110000000015000010 |
| IN30133017185597MANJERI SUNDARAM RAMAMURTHY | M S SUNDARAM | 201 RUNWAL GRANDEUR | D K SANDU MARG | CHEMBUR | MUMBAI | 40007110000000010000010 |
| IN30133017197053RAJESH DEWAN | IQBAL DEWAN | 56 B/ B | GANDHI NAGAR | GANDHI NAGAR | JAMMU | 18000410000000440000010 |
| IN30133017212501S NARAYAN KAMATH | S NARASIMHA KAMATH | A/403 LOTUS CLIFF AVENUE | HIRANANDANI GARDENS | PONDAI | MUMBAI | 40007610000000050000010 |
| IN30133017512276SUVERA KANTILAL MOTILAL | MOTILAL | BLOK M 12 ROOM 135 | GUJARAT HOUSING BOARD | LAXMIPURA | BARODA | 39002110000000002000010 |
| IN30133017592787SANDHYA VIVEK JOSHI | VIVEK ANANT JOSHI | 19 SATHE APT | 401 SHANIWAR PETH | PUNE | PUNE | 41103010000000080000010 |
| IN30133017594153VIVEK ANANT JOSHI | ANANT SHRINIWAS JOSHI | 19 SATHE APT | 401 SHANIWAR PETH | PUNE | PUNE | 41103010000000115000010 |
| IN30133017656659RAJENDRA SHANKARPRASAD PANDE | SHANKARPRASAD DAGDUPRASAD PANDE | SHRADHA NAGAR | GHIRNI ROAD | NEAR VIDYUT NAGAR | MALKAPUR | 44310110000000180000010 |
| IN30133017683862RAMAN KUMAR | SOHAN LAL | 1197 | NEW LIGHT SOCIETY | SECTOR 51 B | CHANDIGARH | 16004710000000020000010 |
| IN30133017695544DHIRENDRA KUMAR GUPTA | KASHI NATH GUPTA | C K 40/39 | GHUGRANI GALI | VARANASI | VARANASI | 22100110000000554000010 |
| IN30133017740421SURYA MANI | K.D.PRASAD | SURYA MANI | C/O K.D.PRASAD | KUNWAR SINGH COLONY HINOO | AIR PORT ROADRANCHI | 83400210000000043000010 |
| IN30133017922052LEELAVATI SHETTY | BHOJA SHETTY | SAI DARSHAN B BUILDING | FLAT NO.D-413 D WING 4TH FLR | S.V ROAD BORIVALI WEST | MUMBAI | 40009210000000020000010 |
| IN30133017982887KISHORCHANDRA J PANCHAL | JIVANJI | B 1/105 BEE JUMBO DARSHAN CO OP HSG | SOCIETY KOLDONGRI NO 2 | ANDHERI EAST | MUMBAI | 40006910000000062000010 |
| IN30133018004682ANITA BAKHSI | ANIL BAKHSI | 302 A SHIVAM II RAHEJA COMPLEX | WESTERN EXPRESS HIGHWAY | MALAD EAST | MUMBAI | 40009710000000040000010 |
| IN30133018021892DILIP LAXMIDAS DHAKAN | LAXMIDAS DHAKAN | 602A VRINDAVAN | RAMBAUG LANE OPP S.V. ROAD | BORIVLI WEST POISAR | MUMBAI | 40009210000000010000010 |
| IN30133018096578PADMA R NAIR | G R NAIR | FLAT NO 502 5TH FLR ASMITA CHSL | TARUN BHARAT PLOT NO 47 | ANDHERI EAST | MUMBAI | 40009910000000450000010 |
| IN3013301844897OUMA V SHARMA | VIMALKUMAR SHARMA | FLAT NO 406 MEGHDOOT CHSL | RAHEJA TOWNSHIP NR DINDOSHI PLOICE S | MALAD E | MUMBAI | 40009710000000050000010 |
| IN30133018653333DR RAMENDRA SINGH | PURUSHOTTAM SINGH | 410 / 3 | MANGAL PANDEY NAGAR | MEERUT | | 25000410000000010000010 |
| IN30133018658739MANJU P LAKHOTIA | PREMRATAN LAKHOTIA | FLAT NO 1402 SIDDHI GRANDEUR | PLAT NO 84 SECTOR 19 | KHARGHAR | NAVI MUMBAI | 41021010000000010000010 |
| IN30133018662987SWEETY DHAVAL DESAI | DHAVAL DESAI | 6/388 PADMAVATI | NANI PANDYA KHADKI | NAVSARI | | 39644510000001200000010 |
| IN30133018932947SHRADDHA CHINTAN SHAH | PARESH SHETH | MAHARAJ BLDG 3RD FLOOR | 133/35 J S S ROAD | XXXXXXX | MUMBAI | 40000410000000050000010 |
| IN30133019010197MEHERNOSH LIMJIBHAI DASTUR | LIMJIBHAI HOSANGJI DASTUR | DASHMESH COLONY | COLLEGE ROAD | MASOLI DAHANU ROAD | DAHANU ROAD | 40160210000000050000010 |
| IN30133019019650K NATESAN | KARUPPANAN | C 5025 TH FLOOR | VASUNDHARA KANAKIA SPACES | GLADY ALWARIS RD OPP.LOKPURAM | THANE (W) | 40061010000000010000010 |
| IN30133019465747ARCHANA RANI SOOD | SURESH KUMAR SOOD | W/O MR SURESH KUMAR SOOD | M/S PREM KUMAR ANIL KUMAR SOOD | KARYANA MERCHANTS | MOGA MANDI (PUNJAB) | 14200110000000200000010 |
| IN30133019628908SANJAY GOVIND JADHAV | GOVIND R JADHAV | A/302 3RD FLR BORIVALI MANGALA CHS | LTD 6 RAJENDRA NAGAR KULUPWADI RD | BORIVALI (E) | MUMBAI | 40006610000000040000010 |
| IN30133019644846ARUN JAIN | LATE LAXMI CHAND JAIN | B 54 A | YASH PATH PRABHU MARG | TILAK NAGAR | JAIPUR | 30200410000001150000010 |
| IN30133019765395T C APPU GURUKKAL | CHINNAN GURUKKAL LATE | 32/688 F | REVATHY | ST VINCENT CONVENT ROAD | PALARIVATTOM COCHIN | 68202510000000448000010 |
| IN30133019787502V R SAMANTHABHADRAN NAIR | V RAMAKRISHNA PILLAI | PARIJATHAM | CHEVAYUR | KOZHICODE | KOZHICODE | 67301710000000710000010 |
| IN30133019803777SARLA AZAD BHARTI | SUBHASH CHANDER | 850/1 | SECTOR 40 A | CHANDIGARH | | 16004010000000020000010 |
| IN30133019831798SANTOSH DEVI SHARMA | GURU BACHAN SHARMA | TARA BHAWAN | NEAR OFFICER BANK COLONY | DEVI MANDAP ROAD | RATU ROAD RANCHI | 83400510000000050000010 |

| | | | | | | |
|--|-------------------------------|--|------------------------------------|-------------------------------|----------------------|--------------------------|
| IN30133019834142DHIRUBHAI PATEL | KARAMSIBHAI | FLAT NO 204 SHRIKRISHNA APTS K37/132. | PLOT NO 30 A V G LAYOUT GOLGHAR | LAKADGANJ NEAR MAIDAGIN | NAGPUR VARANASI | 44000810000000922000010 |
| IN30133019856672AJIT KUMAR AGRAWAL | | B V 591 TEEANWALA | MOHALLA PURANA BAZAR | SAHNEWAL | LUDHIANA | 22100110000000017000010 |
| IN30133019868667ANSHUMAN KHINDRIA | ANIL KUMAR KHINDRIA | 473 | SECTOR 38 A | CHANDIGARH | | 141120100000000220000010 |
| IN30133020012864RADHA KRISHAN SAPRU | DEWAN CHAND | 207/EFLAT NO 201RAM KUTIR | DR.BABASAHEB AMBEDKAR ROAD | MATUNGA NEXT TO DUTT MANDIR | MUMBAI | 160014100000000220000010 |
| IN30133020022600SWATI URJIT POPAT | URJIT KISHORE POPAT | C/O M/S MAHABIRLALL LAKSHMINARAYAN | BARAGADDI ROAD | P.O. BARIYA | LAKHISARAI | 400019100000000900000010 |
| IN30133020051572KALYAN KUMAR JAGNANY | SRI LAKSHMI NARAYAN JAGNANY | 10 C | MAHARANA PRATAP NAGAR | LASHKAR | GWALIOR MP | 81130210000000014000010 |
| IN30133020211443UMA SAXENA | SHANKAR HARI JAUHARI | H42 | GALI NO 3 | BRAHMPURI | DELHI | 47400910000000010000010 |
| IN30133020221471VIRENDER YADAV | AJAB SINGH YADAV | POST BOX NO. 34 OFFICE 1 | SILVER AVENUE CO OP HSG SOC LTD | PAR FALIA MOHOLLO | NAVSARI | 11005310000000003000010 |
| IN30133020267393BHAVIN MAHENDRA DESAI | MAHENDRA MAGANLAL DESAI | 603 UMARDARSHAN APT. | NEAR UMABHAVAN | BHATAR ROAD | SURAT | 396445100000000300000010 |
| IN30133020285948MANJUDEVI BACHHARAJ KUCHERIA | BACHHARAJ KUCHERIA | C309 SAVAR PALACE | RANGAVDHUT SOCIETY | TRIKAMNAGAR | SURAT | 39500110000000020000010 |
| IN30133020297373KISHANLAL RAMESHWARLAL RATHI | RAMESHWARLAL RATHI | D/706 PALM SPRING CO OPO HSG SOC LTD | LINK ROAD | MALD WEST | MUMBAI | 395006100000000050000010 |
| IN30133020468808KALA M B | M K BHAGAVALSINGH | PO BOX 33167 | NAIROBI | KENYA | | 400064100000000100000010 |
| IN30133020507329RAJENDRAKUMAR J PATEL | JASHBHAI MAGANBHAI PATEL | 2489 | SECTOR D POCKET II | VASANT KUNJ | NEW DELHI | 111111100000000100000010 |
| IN30133020534522PARDEEEP MEHRA | LATE SHRI B B MEHRA | TARA BHAWAN | NEAR OFFICERS BANK COLONY | DEVI MANDAP ROAD HESAL | RANCHI (JHARKHAND) | 110070100000000100000010 |
| IN30133020650753GURU BACHAN SHARMA | LATE HAZARILAL SHARMA | A/4 JEEVANDEEP FLATS | KADAMPALI ROAD TIMALIYAWAD | NANPURA | SURAT | 834005100000000090000010 |
| IN30133020666182NIRAV MAGANBHAI KANTHARIA | MAGANBHAI BHANABHAI KANTHARIA | AASHIRVAD | NAVI SHERI | KALIAWADI | NAVSARI | 395001100000000200000010 |
| IN30133020676067TORAL DHARMESH DESAI | DHARMESH BACHUBHAI DESAI | 3457 | D 3 | VASANT KUNJ | NEW DELHI | 39642710000000009000010 |
| IN30133020687956AMITA GUPTA | SANJIV KUMAR GUPTA | 15 | BAHORAN TOLA | CHOWK | LUCKNOW | 110070100000000080000010 |
| IN30133020887973ASHI RASTOGI | VINAY RASTOGI | C 004 GANESH PARADISE | GOLE WADI | KAULGAO BADLAPUR EAST | THANE | 226003100000000360000010 |
| IN30133020913256SAYALI CHIDAMBAR GODASE | CHIDAMBAR SHRIPAD GODASE | 10 PADMAVATHI | WALJI LADHA ROAD | MULUND WEST | MUMBAI | 429403100000000025000010 |
| IN30133020914901ANAND PARAMESWARAN | N PARAMESWARAN | L 17 | KIDWAI NAGAR | LDA COLONY NISHATGANJ | LUCKNOW | 40008010000001850000010 |
| IN30133021007800RAKESH KUMAR RASTOGI | SATISH CHANDRA RASTOGI | 128/12 C BLOCK | NEAR UMA BHAWAN | KANPUR | | 226006100000000100000010 |
| IN30133021073833SHYAMA AGARWAL | LALIT BEHARI GOEL | 603 UMA DARSHAN APARTMENT | RAHEJA COMPLEX | BHATAR ROAD | SURAT | 20801110000000040000010 |
| IN30133021102111BACHRAJ KUCHERIA | | 302 A SHIVAM II | P.O. GOVINDPURI | W E HIGHWAY MALAD EAST | MUMBAI | 39500110000000070000010 |
| IN30133021105136AASTHA BAKHSHI | ANIL BAKHSHI | VILLAGE KADRABAD | UNIVERSITY MARG | MODINAGAR | MODINAGAR | 40009710000000020000010 |
| IN30133021120746ANITA DEVI | DHARAM VEER SINGH | B 104 A | PARFALIA MOHOLLO | BAPU NAGAR | JAIPUR | 20120110000000005000010 |
| IN30133021216937VINAY NAGPAL | PURSHOTTAM NAGPAL | OFFICE 1 SILVER AVENUE CO OP HSG SOC | THANE WEST | NAVSARI | | 302015100000000690000010 |
| IN30133021220521NIKETA BHAVIN DESAI | | 9A/14 BRINDABAN COMPLEX | H GOREGAONKAR MARG | THANE | MUMBAI | 396445100000000700000010 |
| IN30133021316030DILIP HARISHCHANDRA DEOKULE | HARISHCHANDRA MAHADEO DEOKULE | 602 PLAZA HEIGHTS 6TH FLOOR | KHAJURIA NAGAR KHAJURIA RD | GAMDEVI | MUMBAI | 400601100000000060000010 |
| IN30133021332691BINDU P KAPADIA | PRATAP G KAPADIA | C/701 KHAJURIA APT | NIRALA NAGAR | KANDIVALI WEST | MUMBAI | 40000710000000020000010 |
| IN30133021453722MULRAJ MADHAVJI BHATIA | MADHAVJI HANSRAJ KAPANI | A 2/6 | BHAWANI SINGH MARG | LUCKNOW | | 400067100000001000000010 |
| IN30133021474868KAMINI DHAWAN | ASHOK KUMAR DHAWAN | S 1 A | BLDG NO.1703 A WING 17TH FLOOR | C SCHEME | JAIPUR | 22602010000000002000010 |
| IN30133021492391DHARMESH BHANDARI | LT. RAMESH CHAND BHANDARI | FLAT NO.1703 A WING 17TH FLOOR | M/S LAKSHMI NARAYAN JAGNANY | NEW SIDDARTH NAGAR ROAD NO 16 | GOREGAON WEST MUMBAI | 302001100000000300000010 |
| IN30133021497717VIRAL PRADEEPKUMAR OZA | PRADEEPKUMAR LAXMIDAS OZA | FIRST FLOOR B BLOCK MSKR FLATS | AT PO BARIYA | LAKHISARAI | BARHIYA | 40010410000000010000010 |
| IN30133021513115KALYAN KUMAR JAGNANY | LAKSHMI NARAYAN JAGNANY | FLAT NO 8 DLOT 47 | 16 VSV KOIL STREET | MYLAPUR | CHENNAI | 81130210000000012000010 |
| IN30133021559474T NIRMALA | T NARAYANAN | PLOT NO 2 FREEDOM FIGHTERS COLONY | ASMITA CHS | TARUN BHARAT SOC | CHENNAI | 600004100000000300000010 |
| IN30133021583795PADMA R NAIR | M G R NAIR | F1102 MANTRI SYNERGY | SARASWATI NAGAR | HINDALGA | CHAKALA MUMBAI | 400099100000000450000010 |
| IN30133021587661MUMTAJ F CHANDANNAVAR | FAKIRSAB | FLAT 3B 3RD FLOOR GOURI BHAWAN | 1/124B RAJIVGANDHI SALAI | PADUR | BELGAUM | 591108100000000028000010 |
| IN30133021606230SENTHAMIL ILANGO | ILANGO | SANKARAM OLD NO 116 NEW NO 200 | 28A GURUPADA HALDER ROAD | NEAR KALIGHAT POLICE STATION | KELAMBAKKAM | 60310310000000079000010 |
| IN30133021608215USHA LAXMIKANT PABARI | LAXMIKANT PABARI | MEENAKSHI ILLAM | KUTCHERY ROAD | MYLAPORE | KOLKATA | 700026100000000070000010 |
| IN30133021617492KANAKADURGA RAMJI | NARAYANA VENKATA JOSYULA | | 24 FIRST STREET | MYLAPORE | CHENNAI | 60000410000000200000010 |
| IN30133021655443RM ALAMELU | RAMANATHAN | | | T T NAGAR | KARAIKUDI | 63000110000001200000010 |

| | | | | | | |
|---|--------------------------------------|-------------------------------------|-------------------------------------|-----------------------------------|----------------------------|-------------------------|
| IN30133021678855LINGAMNENI JAGADISH | RAMACHANDRA RAO LINGAMNENI | NO 510 A 3RD A CROSS | 3RD BLOCK RMV II STAGE | SANJAYNAGAR | BANGALORE | 56009410000002500000010 |
| IN30133021740252GEETA SHUKLA | LATE ALOK SHUKLA | HOUSE NO. 110/92 | JAWAHAR NAGAR | R K NAGAR | KANPUR | 20801210000000012000010 |
| IN30133021783088MANICKAM MALARVIZHI | MANICKAM CHIDAMBARAM | FLAT NO 302 BHAVYAS SRINIVASAM APTS | NIZAMPET ROAD OPP SANGAMITHRA | SCHOOL BALA NAGAR | KUKATPALLY HYDERABAD TS | 50008510000000060000010 |
| IN30133021790727HARINI RANGANATHAN | RANGANATHAN SUBRAMANIAN | 704 AMIZARNA BUILDING | RAMBAUG LANE 2 | KALYAN WEST | THANE | 42130110000000025000010 |
| IN30133021811774MANISH GARG | | HOUSE NO 6 | VINOBA BASTI | SRI GANGANAGAR | SRI GANGANAGAR | 33500110000000050000010 |
| IN30133021860225KASHMIRA ASPI PARDIWALA | ASPI FARAMROJ PARDIWALA | BLOCK U FLAT NO 6/5 6TH FLR | CUSROW BAUG COLABA CAUSEWAY | SHAHID BHAGAT SINGH ROAD COLABA | MUMBAI | 40000510000000400000010 |
| IN30133021861880TT SRINIVASA RAGHAVAN | THIRUVALLUR THATTAI RANGASWAMY | NEW NO 9 OLD NO 5 | 3RD STREET | KASTURI ESTATE | CHENNAI | 60008610000003400000010 |
| IN30133021865911R DHARSHINI | RAMA KRISHNAN | PLOT NO 30 | VISWAS NAGAR | FIRST MAIN ROAD | THARANALLUR EXTN | 62000810000000450000010 |
| IN30133021865920R SINDHU | RAMAKRISHNAN | PLOT NO 30 | VISWAS NAGAR | FIRST MAIN ROAD | THARANALLUR EXTN | 62000810000000450000010 |
| IN30133021872576T T VENKATRAGHAVAN | THIRUVALUR THATTAI SRINIVASARAGHAVAN | NO 9 KASTURI EASTATES | THIRD STREET | CHENNAI | | 60008610000001200000010 |
| IN30133021877870MANJULA HARIVADAN GANDHI | CHIMANLAL KESHAVLAL MODI | ANANDPURA LOKMANYA TILAK ROAD | NEAR SSG HOSPITAL | RAOPURA | VADODARA | 39000110000000005000010 |
| IN30133021885804RAMJI AGRAWAL | GOVIND DAS AGRAWAL | S/O GOVIND DAS AGRAWAL SHAKTI NAGAR | SHAHID GULAB SINGH WARD PLOT NO. | X2/1 H.NO.823/69 SAINAIK SOCIETY | JABALPUR | 48200110000000100000010 |
| IN30133021893302S SOUNDARAPANDIAN | P SONAIMUTHUPILLAI | NO 135 | PILLAIMAR STREET | ARAPPALAYAM MADURAI SOUTH | MADURAI | 62501610000000035000010 |
| IN30133021896930RAJAT VAISH | RAKESH KUMAR VAISH | FLAT NO 8 E 3/20 | SHALIMAR RESIDENCY NARMADA HOSPITAL | AREERA COLONY | BHOPAL | 46201610000000010000010 |
| IN30133021903380NAGARAJAN RAVI SHANKER | MAHADEVA NAGARAJAN | 31 USHA COLONY | GUJRARA SAHASTRADHARA ROAD | DEHRADUN | | 24800110000000050000010 |
| IN30133021949450SHARADA RAGHUNATH SAWATE | GYANOBA RAUT | FLAT NO G2 PRADHNYA HILL CO OP HSC | NEAR GURUNANAK HIGH SCHOOL | KURLA CAMP ULHASNAGAR 4 | THANE | 42100410000000002000010 |
| IN30133021965417CAROL TRINCIA BANJI | CHRISTOPHER JEFRINE BANJI | 5/36 | HANDADY | VARAMBALLI | BRAHMAVARA | 57621310000000100000010 |
| IN30133021975009V ADITI | H VIMALCHAND | OLD NO.17 NEW NO.33 | GOVINDAPPA NAICKEN STREET | SEVENWELLS CHENNAI GPO | CHENNAI | 60000110000000002000010 |
| IN30133022000743KUPPUSWAMY RAMANI | RAMASWAMY KUPPUSWAMY | 43/23 2 | P S SIVASAMY SALAI | MYLAPORE | CHENNAI | 60000410000000050000010 |
| IN30133022013520M L PURUSHOTAM | | 56 D 15 | HALLS ROAD | EGMORE | CHENNAI | 60000810000000121000010 |
| IN30133022026212ANSHUMAN ANAND | ANAND PRAKASH SHARAN | B 101 SAI INDIA PARK | SANTOSH NAGAR THERGAON | NR SANTOSH MANGAL KARYALAY | PUNE | 41103310000000226000010 |
| IN30133022029796ULLAL GAYATHRI VISHVANATH NAYAK | N S KRISHNA RAO | W/O VISHWANATH NAYAK 15 3 83 | 2ND CROSS UPPER BENDORE | KANKANADY | MANGALORE DAKSHINA KANNADA | 57500210000000010000010 |
| IN30133022032313R MEENAKSHISUNDARAM | RAMANATHAN CHETTIAR | 32 B | NETHAJI STREET | CHIDAMBARAM | CUDDALORE | 60800110000000010000010 |
| IN30133022041934SEETHA SRINIVASAN | KRISHNASWAMY | NO.5 FOURTH SEA WARD ROAD | VALMIKI NAGAR | THIRUVANMIYUR | CHENNAI | 60004110000000448000010 |
| IN30133022043052VANGALLU KODANDA RAM | VANGALLU SREENIVASULU REDDY | NEW NO 20 PLOT NO 65 | 4TH MAIN ROAD NATESAN NAGAR | VIRUGAMBAKKAM | CHENNAI | 60009210000000003000010 |
| IN30133022059372P M NARASIMHAN | PITCHAIMANI | NO 19 PATEL STREET | WEST MAMBALAM | CHENNAI | CHENNAI | 60003310000000090000010 |
| IN30133022059389P M RAJAGOPALAN | PITCHAIMANI | NO 19 | PATEL STREET | WEST MAMBALAM | CHENNAI | 60003310000000008800010 |
| IN30133022069778SANTOSH SAPRA | KHAIRATI LAL | 550 1ST FLOOR PARAMANAND COLONY | WEST PARAMANAND COLONY | NORTH WEST | DELHI | 11000910000000035000010 |
| IN30133022072482RAKESH BARONIA | RAMESH CHANDRA BARONIA | C 36 | SECTOR K | ALIGANJ | LUCKNOW | 22602410000000007000010 |
| IN30133022074175UMA SUNDAR | PR NAGAPPAN | 5556 GURUNATHAN KOVIL STREET | KOTTAIYUR | KARAIKUDI | SIVAGANGA | 63010610000000010000010 |
| IN30133022087291OJUS JOSEPH JOB | SHIRLEY JOB | 21/2 CRAIG PARK ROAD | M G ROAD | BENGALURU | BENGALURU | 56000110000000040000010 |
| IN30133022091566H VARADARAYA SHENOY | VENKATESH SHENOY | LODHA AQUA PACIFIS B FLAT NO 1001 | MAHAJAN WADI W E HIGHWAY | OPP THAKUR MALL MIRA ROAD EAST | THANE | 40110710000000100000010 |
| IN30133022138572PUSHPARAJ V BHANDARI | VIJAYRAJ BHANDARI | 61 KRISHNAPPA AGRAHAM STREET | SOWCARPET | CHENNAI | CHENNAI | 60000110000000001000010 |
| IN30133022145395SUNDARARAJAN VANKEEPURAM | PERANGATTUR VENKEEPURAM | G/602 GULMOHAR KUKREJA COMPLEX | LBS MARG OPP JAIN MANDIR | BHANDUP WEST | MUMBAI | 40007810000001900000010 |
| IN30133022157036G SRINIVASAN | K GOPALAN | 137 /152 2 | ARASAMARAPILLAIYAR KOVIL | STREET NORTH | SALEM | 63600110000000448000010 |
| IN30133022161008RAGHUPATHI K | BHOOVARAGHAVAN KANNAN | O.NO24 N NO 14 | BHARATHI ROAD | PERAMBUR | CHENNAI | 60001110000000354000010 |
| IN30133022173406ABHINAV SUBRAMANIAM S | SANKAR | C 9 | SHARI VARI BRINDAVAN | MAHATHMAGANDHI ROAD AVARAMPALAYAM | GANAPATHY COIMBATORE | 64100610000000050000010 |
| IN30133022236404PRATHIMA G N | NARSIMHAMURTHY | 1026 12TH A CROSS | J P NAGAR 1ST PHASE | BANGALORE SOUTH | BANGALORE | 56007810000000152000010 |
| IN30133022265933PREMA PARANTHAMAN | PARANTHAMAN | NEW NO 41 OLD NO 20 | ARUNDALE BEACH ROAD | KALAKSHETRA COLONY BESANT NAGAR | CHENNAI | 60009010000001500000010 |
| IN30133040020001JITENDRA SAVAILAL MODY | SAVAILAL AMRATLAL MODY | PLOT NO.2225 B/1 D PUJA PARK | OPP.AKSHARWADI NEAR VARAL HOUSE | WAGHAVADI ROAD | BHAVNAGAR | 36400210000000050000010 |
| IN30133040024301PRIYA BIHARI NARANG | BHAGWANDAS DHAMEJA | 60A PANKAJ MANSION A/60 PANKAJ | 10 FLR DR ANNIE BESANT ROAD | WORLI 8 DR ANNIE | MUMBAI | 40001810000000040000010 |
| IN30133040031995V GANAPATHY | GANAPATHYIYER VENKATACHALAM IYER | NO48 PONNA JAWAHAR STREET | RAMAVARMAPURAM | NAGERCOIL | NAGERCOIL | 62900110000003600000010 |

| | | | | | | |
|---|---------------------------|--------------------------------------|-------------------------------------|------------------------------------|---------------------------------|---------------------------|
| IN30133040054093MIHIR PANDYA | JAYESH PANDYA | 1415 PATNI COMPLEX | PARASIA ROAD | KAMLI BABA DARGAH | CHHINDWARA | 48000110000000200000010 |
| IN30133040146568T SUDHA | SUBBA RAO PRATHIPATI | SY NO 56 FLAT NO 201 HALLMARK K S N | RESIDENCY NEAR MAHARISHI VIDYA | MANDIR KONDAPUR | SERILINGAMPALLY | 50008410000000014000010 |
| IN30133040175137VEENA R RAO | ANATHA PADMANABHA RAO | 4 1 3 GJRIRADHA | MAIN ROAD | AMBALAPADI | UDUPI | 576103100000000015000010 |
| IN30133040178025NALAM RAM MOHAN RAO | NALAM PADMANABHAM | HNO 40/809 1A | DHARMA PETA | OPP DEEPAK TEJ HOSPITAL | KURNOOL | 518004100000000010000010 |
| IN30133040182642VASANTHI T | PALANIVEL | NEW NO 99 OLD NO 51 | CORAL MERCHANT STREET | KRISHANAN TEMPLE MANNADY | CHENNAI | 600001100000000002000010 |
| IN30133040191651SHEETAL V BHAT | SURESH BAPALAL MEHTA | NO 37 C/O BAPALAL CO | CATHEDRAL ROAD | CHENNAI | CHENNAI | 60008610000000150000010 |
| IN30133040195591INDU SURANA | VIMAL CHAND JAIN | 4 BHA 4 | JAWAHAR NAGAR | JAIPUR | JAIPUR | 302004100000000800000010 |
| IN30133040196772PANGAL MOHANDAS NAYAK | PANGAL GOPALKRISHNA NAYAK | 6 5 109 SHANTHIKETAN | 5TH CROSS ROAD | GANDHINAGAR | MANGALORE | 57500310000000020000010 |
| IN30133040210631NIPUN THOMAS | THOMAS P THARAYIL | THARAYIL HOUSE | KOTTEKAD | KUTTOOR | THRISSUR | 680013100000000005000010 |
| IN30133040223839VARSHA SHAH | SHANTILAL SHAH | H NO 4 3 65/1/3 1ST FLOOR | RAGHUNATH APTS RAGHUNATH BAGH | HANUMAN TEKDI K S LANE | SULTAN BAZAR NAMPALLY HYDERABAD | 50009510000000400000010 |
| IN30133040269402JANAKI PREMANATHAN | VENKATESWARAN DEVARAJ | FLAT NO 8 DEVASHREE APTS | NO 14/8 VALLIAMMAL STREET | KILPAUK SO | CHENNAI | 60001010000000300000010 |
| IN30133040275077P SAVITHIRI | VAITHIYANATHAN | NEW NO 99 OLD NO 51 | CORAL MERCHANT STREET | KRISHAN TEMPLE MANNADY | CHENNAI | 600001100000000002000010 |
| IN30133040325512NARHARI RAO | SUNDER RAJ RAO | 200 E BLOCK | DEFENCE COLONY | KANPUR | | 208010100000000198000010 |
| IN30133040343024S RAVINDRAN | | 7 4 KASTURI ESTATE | 3RD STREET | NEAR AGARWAL EYE HOSPITAL | GOPALAPURAM CHENNAI | 60008610000000900000010 |
| IN30133040362454B LAXMI V BALIGA | ANANTH KAMATH | 7 159 SCHOOL LANE | BANTWAL | KASBA | BANTWAL | 57421110000000006000010 |
| IN30133040372988LALITA YADAV | VIRENDER YADAV | H42 | GALI NO 3 | BRAMPURI | DELHI | 110053100000000001000010 |
| IN30133040393476USHA RANI K | SUBBARAMI REDDY | T D PREMIER TOWER | 20 VENUGOPAL STREET | MOGAPPAIR EAST | TIRUVALLUR | 60003710000000050000010 |
| IN30133040406144G S MAHALINGAM | GURUSAMY | PLOT NO 19 20 RAMNAGAR | KARUMANDAPAM | TRICHY | | 62000110000000060000010 |
| IN30133040411040MADHU SURI | VED PRAKASH BATRA | FLAT NO 188 ASIAN GAMES VILLAGE | GULMOHAR PARK | ANDREWSGANJ DEFENCE COLONY | NEW DELHI | 11004910000000010000010 |
| IN30133040420392K L MAHADEVAN | K M LAKSHMANAIYER | NO 77 7TH CROSS R K LAYOUT 1ST STAGE | PADMANABHANAGAR | BIDARAHALLI BSK 2ND STAGE | BANGALORE | 560070100000002810000010 |
| IN30133040472188SIVASWAMI PATTAMADAI RAGHAVAN | RAGHAVAN P S | 34 SRIMAN SRINIVASA ROAD | ALWARPET | TEYNAMPET | CHENNAI | 60001810000000180000010 |
| IN30133040501449SURESH KUMAR REDDY C | C P RAMIREDDY | NEW NO 82 POES GARDEN | GOPALAPURAM | CHENNAI | CHENNAI | 60008610000000250000010 |
| IN30133040537610ARUN KHATWANI | SURESH CHAND KHATWANI | 65 | GUMASTA NAGAR | INDORE | | 45200910000000080000010 |
| IN30133040579024JITENDRAKUMAR NATUBHAI SUTHAR | NATUBHAI B SUTHAR | 5 SWASTIK SOCIETY | NR URBAN BANK | MALGODOWN ROAD | MEHSANA | 384002100000000700000010 |
| IN30133040683186A S VARALAKSHMI | A V SUNDARAM | D5 GROUND FLOOR ALRAZA PRIMROSE | APTS NEW NO 51 ELLAIAMMAN KOIL ST | ADYAR | CHENNAI | 60002010000000004000010 |
| IN30133040939966MEERA CHARI | RAJAGOPALAN | 94 HARINGTON ROAD | OPPOSITE LADY ANDAL SCHOOL | CHEPPEY | CHENNAI | 600031100000008092000010 |
| IN30133040982847GEETHA PARTHASARATHY | RANGASWAMY | OLD NO 7/1 NEW NO 4 | BETHELPURAM | EAST TAMBARAM | KANCHEEPURAM | 6000591000000000050000010 |
| IN30133041027954MAYA NARENDRA SHROFF | NARENDRA SHROFF | A3 SHREYAS APARTMENT | ASHOK CHAKRAVARTI ROAD NEAR DAMODAR | WADI ASHOK NAGAR KANDIVALI EAST | MUMBAI | 40010110000000025000010 |
| IN30133041150388RAJAT BUDHRAJA | DEEPAK KUMAR BUDHRAJA | FLAT 354 SECTOR 9 POCKET 1 | DDA SFS FLATS DWARKA SECTOR 19 | SOUTH WEST DELHI | DELHI | 11007510000000030000010 |
| IN30133041189543POORNIMA ANANTH IYER | PUSHPA GOWDA SHESHADRI | 1475 | SWEET SADDLE CT | CARMEL IN | CARMEL IN | 46032010000000248000010 |
| IN30133041295234MEENA S | | NO 150 /2 A P S RM HOUSE | NATARAJ NAGAR | KAVUNDAMPALAYAM | COIMBATORE | 641030100000000077000010 |
| IN30134820150229XTX MARKETS LLP | | 74 MAKER MAXITY | 3 NORTH AVENUE | BANDRA KURLA COMPLEX BANDRA EAST | MUMBAI MAHARASHTRA | 40005110000000315000010 |
| IN30135610022492ANKUSH MAHADEO MITE | MAHADEO GENU MITE | 1/14 KANCHANGANGA HSG SOCIETY | GOVINDNAGAR NEAR JIJAMATA HALL | THANE EAST | | 400603100000000100000010 |
| IN30135610043837PRAKASH KAMATH | K GOVINDARAYA KAMATH | 6-150/37 SHREE GANESH | J B LOBO ROAD | KOTTARA CHOWKI | MANGALORE | 57500610000000900000010 |
| IN30135610085580SHAMA SETH | BHARAT SETH | 41BASANT APARTMENT | CUFFE PARADE | MUMBAI | | 40000510000000025000010 |
| IN3013562001803ONIRMALA BHAT | DEVENDRA BHAT | FLAT NO 201 114 4 MANGALA APARTMENT | 4TH CROSS R K LAYOUT 2ND STAGE | PADMANABHANAGAR BSK 2ND STAGE | BANGALORE | 56007010000000100000010 |
| IN30135620073277D PREM BAHADUR RAWAL | D B RAWAL | NO 39 SHREE DHARAM NIVAS | NEAR HITHAKARI NURSERY | MUTHUGADAHALLI VILL SHIVAKOTE POST | BANGALORE | 56008910000000020000010 |
| IN30135620090614CHANDRASHEKAR M D | DORASWAMY M R | NO 63 GROUND FLOOR | EAST ANJANEYA TEMPLE STREET | BASAVANGUDI | BANGALORE | 56000410000000009000010 |
| IN30135620094669GIRIJA S MALLAYA | K S MALLAYA | 43 VASUDEVA 2ND CROSS | MATHURANAGAR | METAGALLY EXTENSION KRS ROAD | MYSORE | 57001610000001600000010 |
| IN30135620121376V T HARISH KUMAR | M V THYAGARAJAN | NO 4 TEMPLE ROAD | SAMPANGI NILAYAM 8TH CROSS | MALLESWARAM | BANGALORE | 56000110000000040000010 |
| IN30135620124692K R SATYA PRASAD | K V RAGHUNATHA TATACHAR | NO 6 G01 HILLVIEW RESIDENCY | DWARKANAGAR BSK 6TH STAGE | 1ST PHASE CHANNASANDRA | BANGALORE | 56009810000000006000010 |
| IN30135620218839B R SREEDHAR | B RAJASEKHAR | 458 CHAITANYA KRUPA | 44TH CROSS | JAYANAGAR 8TH BLOCK | BANGALORE | 56007010000000800000010 |

| | | | | | | |
|--|--------------------------|--------------------------------------|-----------------------------------|-----------------------------------|---------------------------------|--------------------------|
| IN30135620218848B R MANJUNATH | B RAJASEKHAR | 458 CHAITANYA KRUPA | 44TH CROSS | JAYANAGAR 8TH BLOCK | BANGALORE | 56007010000001000000010 |
| IN30135620243594M N LAKSHMI PRASAD | K NAGANNA | 105 ANNA 2ND CROSS 14TH BLOCK 2ND | STAGE 80 FEET MAIN ROAD | NEAR AMBEDKAR ENGINEERING COLLEGE | BDA LAYOUT NAGARBHAVI BANGALORE | 56007210000000001000010 |
| IN30135620245094B ASHOK SHENOY | B KRISHNARAYA SHENOY | D 5 BLOCK A | JNANESHWARI APARTMENT | V T ROAD | MANGALORE | 575001100000000040000010 |
| IN30135620259412M E GOVINDARAJAN | M G ETHIRAJAN | NEW NO 7 OLD NO 3/1 | V C GARDEN FIRST STREET | MANDAVELI | CHENNAI | 60002810000000002000010 |
| IN30135620274667V S RAMAMOORTHY | R SANKARANARAYANAN | NO-7 NEW 13 | COATS ROAD | T NAGAR | CHENNAI | 60001710000000003000010 |
| IN30135620275282K ALAGAPPAN | KALAIYAPPAN A | JEYAMKONDAN VILAS | 9/5 NACHIYAR PALAYAM | WORAIYUR | TRICHY | 62000310000000004000010 |
| IN30135620288246GANESH KAMATH | B GOVARDHAN KAMATH | FLAT NO A-14 ADITYAMAN CHS | KANTINAGAR J B NAGAR POST | ANDHERI EAST | MUMBAI | 40005910000000050000010 |
| IN30135620290399ROOPA KAMATH | B GOVARDHAN KAMATH | FLATNO A -14 ADITYAMAN CHS LTD | KANTINAGAR J B NAGAR PO | ANDHERI EAST | MUMBAI | 40005910000000040000010 |
| IN30135620299867P SANTOSH KUMAR RAWAL | D PREM BAHADUR RAWAL | NEW NO 23 OLD NO 250/1 | 5TH MAIN | CHAMARAJPET | BANGALORE | 560018100000000040000010 |
| IN30135620317330PARESH R SUKHADIA | RAMNIKLAL M SUKHADIA | E-65 GUJARAT SOCIETY E- 2 | NEHRU ROAD | VILE PARLE (EAST) | MUMBAI | 40005710000000060000010 |
| IN30135620318558GIRISH BHANDARKAR | TANKIRAM | 204 RUNWAL ANAND CHS LTD | KORES ROAD | VARTAK NAGAR | THANE | 40000110000000006000010 |
| IN30135620332687DILIP KUMAR MAHESHWARI | JUGAL KISHORE MAHESHWARI | B-79 SAKET COLONY | ADARSH NAGAR | JAIPUR | | 30200410000000001000010 |
| IN30135620346438V NATARAJAN | N VENKATESWARAN | MANGALA 168/171 GARDEN VILLAS | MARUTINAGAR | NAGARBHAVI MAIN ROAD | BANGALORE | 56007210000000006000010 |
| IN30135620356818ALEXANDER THOMAS | T O THOMAS | A 701 SURVEY NO 85/1 87N R ORCHID | GARDENIA RACHENAHALLI MAIN ROAD | BEHIND MANYATA TECH PARK | BANGALORE | 56007710000000600000010 |
| IN30135620384686HEMA VASAN | VASAN J S | ANUGRAHA BUILDINGS FLAT NO 2 A NO 39 | YOGESWARAN CROSS STREET | MADIPAKKAM | CHENNAI | 60009110000000600000010 |
| IN30135620414373PERUMAL M | MARUTHU MOOPANAR | B2/12GOKULAM PHASE I | NOLAMBUR | CHENNAI | CHENNAI | 60009510000000079000010 |
| IN30135620417120PAVITHRA M R | RAGHAVENDRA KIRAN | 330 I FLOOR | 36 A CROSS | JAYANAGAR V BLOCK | BANGALORE | 56004110000000077000010 |
| IN30135620452990S VISWANATHAN | V SUBRAMANIAN | FLAT N 4 TH FLOOR PRAJWALSYAMANTAKA | NO 3 PINJALA SUBRAMANIAN STREET | T NAGAR | CHENNAI | 60001710000000090000010 |
| IN30135620486215M RAMANUJAM | THIRUVENKATACHARI | NO 4/1 KRISHNA IYAR STREET | VENKADAPURAM | AMBATTUR | CHENNAI | 60005310000000130000010 |
| IN30135620491796M SRINATH | S MUKUNDAN | FLAT NO 343 | NPL PUSHPANJALI APARTMENTS NO 1 | THIRUMANGALAM ROAD VILLIVAKKAM | CHENNAI | 60004910000000017000010 |
| IN30135620494910V CHANDHINI | S VISWANATHAN | FLAT N PRAJWAL SYAMANTAKA | NO 3 PINJALA SUBRAMANIAM STREET | T NAGAR | CHENNAI | 60001710000000030000010 |
| IN30135620507465B VENKATAIAH | RAMAIAH | NO 9 / 25 | SUBRAMANI STREET | PURASAWAKKAM | CHENNAI | 60000710000000100000010 |
| IN30135620515631MANOJ KUMAR JHA | INDRA NARAYAN JHA | 43 / 4 | JAGRITI VIHAR | MEERUT | | 25000110000000002000010 |
| IN30135620581388V REVATHI | S VENKATESAN | A - 19 | LAKSHMI ROAD | T V S NAGAR | MADURAI | 62500310000001200000010 |
| IN30135620585324S MANGALA MEENAKSHI | S SOUNDARAPANDIAN | 19 | KAKKAN STREET | SHENOY NAGAR | MADURAI | 62502010000001800000010 |
| IN30135620585574RAJINI R MOODBIDRI | RAVINDRANATH MOODBIDRI | F - 6 SELF HELP C H S | ST FRANCIS ROAD | VILE PARLE (WEST) | MUMBAI | 40005610000000050000010 |
| IN30135620605969UMA MUTHUKRISHNAN | S MUTHUKRISHNAN | 216-B DECCAN ENCLAVE | 72 T M MAISTRY STREET | THIRUVANMIYUR | CHENNAI | 60004110000000238000010 |
| IN30135620616277HANSA GALADA | N PRAKASH CHAND GALADA | OLD NO 7 PRAKASH BHAVAN | VENKATANARAYANA ROAD | T NAGAR | CHENNAI | 60001710000000080000010 |
| IN30135620654170RAGHU S | SUNDARA RAJAN R | NO. 97G - 5A | 3RD STREET WEST | TEACHERS COLONY | TUTICORIN | 62800810000000040000010 |
| IN30135620655505BINOY THOMAS | P J THOMAS | NO.3A-304SHANKHESHWAR PALMS | KUMBHARKAN PADA NEAR LALIT SCHOOL | SUBHASH ROAD DOMBIVLI (WEST) | THANE | 42120210000000100000010 |
| IN30135620659676RASHMI DILIP PARANJPE | DILIP K PARANJPE | NO. F5/901V IJAYNAGAR SOCIETY | S N MARG | ANDHERI EAST | MUMBAI | 40006910000000020000010 |
| IN30135620660998SANDEEP SAIHJEE | ROHITASHVA SAIHJEE | NO. C-9/9114 | VASANT KUNJ | NEW DELHI | | 11007010000001200000010 |
| IN30135620665654S NAGANATHAN | K V SRINIVASAN | H-772 HOUSING BOARD | ELLIS NAGAR | MADURAI | | 62501610000000002000010 |
| IN30135620668154TANIL KHANNA | PARMANAND | H-702GOLDEN SQUARESUNDER NAGAR | CST ROADKALINASANTACRUZ EAST | MUMBAI | | 40009810000000165000010 |
| IN30135620668275SUMANLATA KHANNA | TANIL KHANNA | H-702GOLDEN SQUARE | SUNDER NAGARCST ROADKALINA | SANTACRUZ EAST | MUMBAI | 40009810000000076000010 |
| IN30135620673726SANJAY S | SUNDAR RAJAN | OLD NO 38 NEW NO 49 | 48TH STREET | ASHOK NAGAR | CHENNAI | 60008310000000010000010 |
| IN30135620675414RAJANI NAYAK | RABINDRANATH NAYAK | H NO 15 - 8 - 446 | BEHIND JAYANAGAR APARTMENT | KADRI | MANGALORE | 57500310000000066000010 |
| IN30135620703186PURNIMA RAVICHANDRAN | S RAVI CHANDRAN | F 11 SAIMADHURA GOKUL FLATS | NEAR KOMARLA BRIGADE RESIDENCY | SUBRAMANIAPURA MAIN ROAD | BANGALORE | 56006110000000002000010 |
| IN30135620703194LAKSHMI RAVICHANDRAN | S RAVICHANDRAN | F 11 SAI MADHURA GOKUL FLATS | NEAR KOMARLA BRIGADE RESIDENCY | SUBRAMANIAPURA MAIN ROAD | BANGALORE | 56006110000000010000010 |
| IN30135620766235SANJIV KUMAR GUPTA | SUDARSHAN KUMAR GUPTA | FLAT NO 3457 SECTOR D 3 | VASANT KUNJ | SOUTH WEST DELHI | DELHI | 11007010000000021000010 |
| IN30135620782704SATHIARAJ JAYAPRAKASAM | JAYAPRAKASAM P | NO 1 174 MELARAJA VEETHI | N PUDUPPATTI | NAMAKKAL | | 63702010000000080000010 |
| IN30135620785694MEYYAPPAN S | SRINIVASAN L | NO 1242 | 3 RD CROSS L N COLONY | YESHWANTHPUR | BANGALORE | 56002210000000200000010 |

| | | | | | | |
|---|---------------------------|--------------------------------------|------------------------------------|-------------------------------|-----------------------|--------------------------|
| IN30135620785993HARISH S | G SREENIVASAN | 37 RAJIV GANDHI NAGAR | 2ND STREET SOUTH MADA STREET | VILLIVAKKAM | TIRUVALLUR | 6000491000000001000010 |
| IN30135620794999GAUTAM LAL GIDWANI | LAL GIDWANI | SALMIYA BLOCK 10 | ISSA AL QATAMI STREET | HOME NO 19506 | KUWAIT | 99999910000000090000010 |
| IN30135620811131REKHA R PRABHU | RAMADAS KOTTACHERY SHENOY | FLAT NO 706 BLOCK NO 6 | SHANTHI PARK APARTMENT | JAYANAGAR 9TH BLOCK | BANGALORE | 56006910000000176000010 |
| IN30135620846242SUNIL GALADA | GALADA | OLD NO 7 | VENKATA NARAYAN ROAD | T NAGAR | CHENNAI | 60001710000000001000010 |
| IN30135620852638OWEN JAMES MENEZES | JAMES MENEZES | SUNKIST 1ST ROAD T P S 4 | NEAR BHABHA HOSPITAL | BANDRA WEST SUBURBAN | MUMBAI | 400050100000003148000010 |
| IN30135620864430M SARANGAPANI | MURUGESAN | 127 2 VENUS NAGAR | LAKSHMIPURAM | KOLATHUR | TIRUVALLUR | 60009910000000045000010 |
| IN30135620866675RAJARAM MUTHUVEERAPPAN | MUTHUVEERAPPAN KANNAPPAN | PLOT NO 47 B KUMARAN KUDIL | KUMARAN STREET | VIJAYALAKSHMIPURAM AMBATTUR | TIRUVALLUR CHENNAI | 60005310000000030000010 |
| IN30135620867145HIRISAVE SAVITHA | KRISHNAMURTHY | NO 68 | H B SAMAJA ROAD | BASAVANAGUDI | BANGALORE | 56000410000000005000010 |
| IN30135620988016LALITA V RAMANI | V M SUNDARAM | A 2 612 GANGA BLOCK | NATIONAL GAMES VILLAGE | KORAMANGALA | BANGALORE | 56004710000000085000010 |
| IN30135630014280VINEET KUMAR | RAM MURTI | C-46 SURYA NAGAR | GHAZIABAD | UTTER PRADESH | GHAZIABAD | 20101110000000005000010 |
| IN30135630060763ANU AGGARWAL | V K AGGARWAL | C 135A 1ST FLOOR | SURYA NAGAR | CHANDER NAGAR | GHAZIABAD | 201011100000000175000010 |
| IN30135640001225L R PADMA PRIYA | P G SARAVANAN | OLD NO 24 NEW NO 10 SRI RAMAR | STREET | DEVARAJ NAGAR SALIGRAMAM | CHENNAI | 60009310000000002000010 |
| IN30135640001233L V R PRAVEEN NAGARAJ | L V RAJARATHINAM | 24 SRI RAMAR STREET | NEW NO 10 DEVARAJ NAGAR | SALIGRAMAM | CHENNAI | 60009310000000002000010 |
| IN30135640001250L V VASUNDHARA | L V RAJARATHNAM | OLD NO 24 NEW NO 10 | SRI RAMAR STREET | DEVARAJ STREET SALIGRAMAM | CHENNAI | 60009310000000002000010 |
| IN30135640001920L V RAJARATHNAM | L V SESHAIHA NAIDU | OLD NO 24 NEW NO 10 SRI RAMAR STREET | DEVARAJ NAGAR | SALIGRAMAM | CHENNAI | 60009310000000004000010 |
| IN30135640015002R RAVINDRAN | S RAMANUJAM | OLD NO 19 NEW NO 28 | 48TH STREET | NANGANALLUR | CHENNAI | 60006110000000040000010 |
| IN30135640018075R RANI | J SUTHARSANAM | DOOR NO 8 PLOT NO 14 13TH ST EXTN | THIRUMALAI NAGAR EXTN | HASTINAPURAM | CHENNAI | 60006410000000040000010 |
| IN30135640020593S SUNDAR RAJAN | M SIVARAMAN | 38/1 | 48TH STREET | ASHOK NAGAR | CHENNAI | 60008310000000001000010 |
| IN30135640020608S SAVITHA | S SUNDAR RAJAN | 38/1 | 48TH STREET | ASHOK NAGAR | CHENNAI | 60008310000000001000010 |
| IN30135640040178RM MEIYAPPAN | RAMASAMI | 7/13 2ND STREET | AVM NAGAR | VIRUGAMBAKKAM | CHENNAI | 600092100000000060000010 |
| IN30135640059226S BHAMA | P V SWAMINATHAN | FLAT 9 OLD 22 NEW 9 NARAYANEEYAM | TEMPLE AVENUE SRINAGAR COLONY | SAIDAPET | CHENNAI | 60001510000000060000010 |
| IN30135640059724G SATISH | G GOPAL | D1 1ST FLOOR NO 2 | ETHIRAJ STREET RAJAJI NAGAR | PALLAVARAM | CHENNAI | 60004310000000001000010 |
| IN30135640064545N PRAKASH CHAND GALADA | NAMI CHAND GALADA | OLD NO 7 | VENKATA NARAYAN ROAD | T NAGAR | CHENNAI | 60001710000000010000010 |
| IN30135640064846SATHESH KUMAR S | T N SANKARAN | 51 | GANGAI AMMAN KOIL STREET | KRISHNAPURAM | AMBUR VELLORE DIST | 63580210000000010000010 |
| IN30135650003227SANDEEP RAMANI | HIMATLAL RAMANI | 32ALLENBY ROAD 3RD FLOOR | BHAWANIPUR | KOLKATA | KOLKATA | 70002010000000150000010 |
| IN30135650003235SHEETAL RAMANI | SANDEEP RAMANI | 3RD FLOOR BHOWANIPURE 32 | ALLENBY ROAD L R SARANI | NEAR NORTHERN PARK | CHENNAI | 70002010000000100000010 |
| IN30136410010284SRIVATSAN P | R PARTHASARATHY | N NO 39 18-A | RAJAMANNAR STREET | PONDY BAZAR T NAGAR | CHENNAI | 60001710000000371000010 |
| IN30136410011203SANJAY JAIN | UMEDMAL MUNOT | SUBASH AUTO ENTERPRISES | 107 GENERAL PATTERS ROAD | CHENNAI | CHENNAI | 60000210000002625000010 |
| IN30136410015827JANAKI K | V KANIKANNAN | FLAT 2B SHIMMADHARI | OLD 39 NEW 26/8 WEST CIRCULAR ROAD | MANDAVELIPAKKAM | CHENNAI | 60002810000000015000010 |
| IN30136410026648RAJANARAYANA GUPTHA S P | PRAKASH CHANDRA GUPTA | OLD NO 4/1 NEW NO 7/1 | MARAVANERI FIRST CROSS | SALEM | CHENNAI | 63600710000000080000010 |
| IN30136410037999MUKUNDAN R | T RAGHAVACHARI | OLD NO 14 NEW NO 8 II STREET | AGATHIAR NAGAR EXTENSION | VILLIVAKKAM | CHENNAI | 60004910000000066000010 |
| IN30136410045982LALITHA K | M KALIYAMOORTHY | 72/45 T- 1 | SRI BAGHYA FLATS | GAJAPATHY STREET | SHENOY NAGAR CHENNAI | 60003010000000010000010 |
| IN30136410048907UDAYAKUMAR P R | RAMAMURTHY | NO 38 | H M A STREET | TRIPLICANE | CHENNAI | 60000510000000002000010 |
| IN30136410052166INDRA KANKARIA | HARISH KANKARIA | 45/1 B HOUSE | PURUSWALKAM | PURUSWALKAM | CHENNAI | 60000710000000002000010 |
| IN30136410053297RADHA VISWANATHAN | RAMASWAMY IYER | FLAT - 106 KEERTHI ORNATTA | 154/1 C V RAMAN NAGAR MAIN ROAD | BEHIND BIG BAZAR | BANGALORE | 56009310000000125000010 |
| IN30136410071947BALACHANDRAN RAVIKUMAR | V BALACHANDRAN | OLD NO. 22 NEW NO. 3 | FIRST STREET SECRETARIAT COLONY | FIRST STREET | KILPAUK CHENNAI | 60001010000000400000010 |
| IN30136410094489LAKSHMI RAMAN | SUNDARAM | NO L-84 | 10TH WEST STREET | KAMARAJ NAGAR | THIRUVANMIYUR CHENNAI | 60004110000000090000010 |
| IN30136410104332SANGEETHA BHANDARI | MOHANMULL KOTHARI | FLAT NO. B NO. 53 NEW NO. 153 | HABIBULLAH ROAD | T. NAGAR | CHENNAI | 60001710000000006000010 |
| IN30136410108059PRAFUL H BHANDARI | G. KRISHNASWAMY | FLAT NO. B PTR APARTMENTS | NO. 53 NEW NO. 153 | HABIBULLAH ROAD T. NAGAR | CHENNAI | 60001710000000060000010 |
| IN30136410117520VAITHISUBRAMANIAN M.K | M M R KANKARIA | D - 1 SHANTHI GULMHOUR | OLD KABALI THEATRE | R K MUTT ROAD R A PURAM | CHENNAI | 60002810000000149000010 |
| IN30136410151118HARISH KUMAR M | M M R KANKARIA | 45/1 B HOUSE | CLEMENS ROAD | PURASAWALKAM | CHENNAI | 60000710000000002000010 |
| IN30136410164012SATHYANARAYANA SWAMY | KONDAPPA | F-2 BL B SHIVAHERITAGE | 109/1 B/W 5TH AND 6TH MAIN | KUVEMPUNAGAR DODDAKALLASANDRA | BANGALORE | 56006210000000014000010 |

| | | | | | | |
|--|-------------------------------|-------------------------------------|----------------------------------|------------------------------------|---------------------|-------------------------|
| IN30136410172088SATHYA M | MUTHU | 4/193 UDAYA KUMAR STREET | PERAMBUR (Z) | VYSARPADI | CHENNAI | 6000391000000002000010 |
| IN30136410182987BHUVANESWARI R | RAVIKUMAR B | OLD NO. 22 NEW NO. 3 | SECRETARIATE COLONY FIRST STREET | KILPAUK | CHENNAI | 60001010000000300000010 |
| IN30136410186441PRAKASHCHAND | | NO 43 | SWAMI PILLAI STREET | CHOOLOAI | CHENNAI | 60011210000000012000010 |
| IN30136410195372KALYANARAMAN G | K GANESA IYER | OLD NO. 19 NEW NO. 46 | GADIGANA LANE | CHINNAKADAI STREET | TRICHY | 62000210000000002000010 |
| IN30136410213106HARSHAL ATUL VOHRA | ATUL P VOHRA | 100 ASHA KIRAN | LAJPATRAI ROAD | VILE PARLE (W) | MUMBAI | 40005610000000300000010 |
| IN30136410215798VINESH RAJA R | RAJENDRAN S | NO 62 1ST STREET | AMBAL NAGAR BALAJI AVENUE | MANGADU | CHENNAI | 60012210000000002000010 |
| IN30136410220226RADHALAKSHMI P | PANCHAPAKESAN K | GB WESTWOOD SREENETHRA FLATS | 1/864 11TH STREET | KARTHIKEYAPURAM | MADIPAKKAM CHENNAI | 60009110000000001000010 |
| IN30136410225484PRAFUL H BHANDARI | HARAKCHAND PRATAPMAL BHANDARI | FLAT NO B PTR APARTMENTS | O NO 53 NEW NO 153 | HABIBULLAH ROAD T NAGAR | CHENNAI | 60001710000000002000010 |
| IN30136410225601KARUNA BHANDARI | PRAFUL H BHANDARI | FLAT NO B PTR APARTMENTS | NO 53 N NO 153 HABIBULLAH ROAD | T NAGAR | CHENNAI | 60001710000000006000010 |
| IN30136410231128RANJEET MUNOTH U | UGAMCHAND | O NO 4-85 N NO 7 & 9 | KALAVAI STREET | CHINDADRIPET | CHENNAI | 60000210000000025000010 |
| IN30136410234436SRIDHARAN R | LATE RAJAGOPALAN R | NO 6 | PARTHASARATHY NAGAR 10TH STREET | ADAMBAKKAM | CHENNAI | 60008810000000010000010 |
| IN30136410235855ABHISHEK KUMAR JAIN | MAHAVEERCHAND JAIN | GB PTR APARTMENTS | NO 53 HABIBULLAH ROAD | T NAGAR | CHENNAI | 60001710000000002000010 |
| IN30136410238162JELSIYA R | VINESH RAJA R | NO 62 1ST STREET | AMBAL NAGAR BALAJI AVENUE | MANGADU | CHENNAI | 60012210000000001000010 |
| IN30136410255525MAHITH NAVANITHI V R | R VINESH RAJA | NO. 62 1ST STREET | AMBAL NAGAR BALAJI AVENUE | MANGADU | CHENNAI | 60012210000000001000010 |
| IN30136410258304MANNULAL J | JAWANTHRAJ MUNOTH | O NO 5 N NO 7 | KALAVA STREET | CHINTADRIPET | CHENNAI | 60000210000000050000010 |
| IN30136410271550KAVITHA P | SAKTHIVEL V | NO 15/125 ANDIKADU | PILLANALLUR (POST) | GURUSAMPALAYAM RASIPURAM | NAMAKKAL | 63740310000000010000010 |
| IN30136410275598DEEPAK P | PREMCHAND | NO 21/9 BABU MUDALI STREET | VELLALA TEYNAMPET | TEYNAMPET GOPALPURAM | CHENNAI | 60008610000000004000010 |
| IN30136410277292SHANMUGANAATHAN | SWAMINATHAN | 96 BIRINDHAVANAM | KABILARMALAI ROAD | PARAMATHI VELUR TK | NAMAKKAL | 63818210000000010000010 |
| IN30136410298823NARAYANA MURTHY YELETI | SESHGIRI RAO YELETI | H NO 8-1-23A FT NO 101 B-BLOCK | JMR WHITE LOTUS | HSDARGA SHAIKPET | RANGAREDDY | 50000810000000010000010 |
| IN30136410319712VINOD SHANMUGAM | SHANMUGAM | G2 ASHOK MANOR SUBASH STREET | ANANDA NAGAR TAMBARAM | TAMBARAM EAST KANCHEEPURAM | TAMBARAM | 60005910000000018000010 |
| IN30136410324340SAKTHIVEL MURUGAN M | MASAGDUNDER A K | PHASE I B1 1F PLAZA | TRANQUL ACRES | KOVILAMBAKKAM | CHENNAI | 60011710000000025000010 |
| IN30136410331444SANTHOSH T G HUF | | 12 120 OM NILAYA | PATEL ROAD | PERAMPUR | CHENNAI | 60001110000000050000010 |
| IN30137210013569PRITY SARDA | GIRDHAR LAL SARDA | C/O GOBIND STORE | 30 KHENGRA PATTY STREET | CALCUTTA | | 70000710000000004000010 |
| IN30137210164026RASHMI SARDA | SHREE LAL SARDA | C/O GOBIND STORE | 30 KHENGRA PATTY STREET | KOLKATA | | 70000710000000006800010 |
| IN30137210172452RAJ KUMAR MOHTA | LATE BULAKI DAS MOHTA | 9 PARSEE CHURCH STREET | 5TH FLOOR | KOLKATA | | 70000110000000020000010 |
| IN30137210192045ABHIJIT SARKAR | LATE AHIBHUSAN SARKAR | FLAT NO-1 1ST FLOOR | 114/A BARASAT ROAD | SURYOTORAN | KOLKATA | 70011010000000008000010 |
| IN30137210201558V.A.M. COMMERCIAL CO. LTD. | | 9 PARSEE CHURCH STREET | KOLKATA | | | 70000110000000250000010 |
| IN30137210204146LILA MOHATA | RAJ KUMAR MOHATA | 1/1 ROSEMARY LANE | 2ND FLOOR | HOWRAH | | 71110110000000810000010 |
| IN30142810092012ANANT AGGARWAL | VINEY PARKASH AGGARWAL | E-872 | SARASWATI VIHAR | PITAMPURA | DELHI | 11003410000000015000010 |
| IN30143610096394NARENDRA KUMAR SHARMA | L C SHARMA | 1325 KISHAN MARG | BARKAT NAGAR | TONK ROAD | JAIPUR | 30201510000000100000010 |
| IN30143610233634ARPITA GOYAL | SHASHI KANT GOYAL | ESTELLE FLAT NO 3B | 3RD FLOOR | 50A PRINCE ANWAR SHAH ROAD | KOLKATA WEST BENGAL | 70003310000000002000010 |
| IN30143610241149SAMITA PYNE | GIRIN MOHAN PYNE | 74 | AMHERST STREET | CALCUTTA | | 70000910000000122000010 |
| IN30143610392775GHEWAR CHAND JAIN | MANAK CHAND JI | A 8 PINKY APT RAMNAGAR ROAD | SAIBABA NAGAR | BORIVALI (W) | MUMBAI | 40009210000000100000010 |
| IN30143610435766RAJA LAKSHMI OLETI | O ANJANEYALU | F NO 202 | SWASTHIK RESIDENCY | KUKATPALLY B/H RAMLYAM TEMPLE | HYDERABAD A P | 50007210000000058000010 |
| IN30143610436415OLETI ANJANEYALU | O CHENCHU SUBBAIAH | F NO 202 SWASTHIK RESIDENCY | KUKATPALLY | B/H RAMLYAM TEMPLE | HYDERABAD A P | 50007210000000133000010 |
| IN30143680806074DHIRAJ BALU PATEL | BALUBHAI MAKAN PATEL | CHAGAN PURSHOTAM CHAWL ROOMNO.7 STN | ROAD GANDHI NAGAR KHAJUR WADI | NEAR AMBAJI TEMPLE JOGESHWARI-WEST | MUMBAI | 40010210000000021000010 |
| IN30143681097353SUDHIR B | BALAMARTHANDAM | EMERGYS SOFTWARE PLTD GREETA TWRS | PH 1 2ND FLR 98-112 | DEVELOPED PT INDL ESTATE PERUNGUDI | CHENNAI | 60009610000000022000010 |
| IN30143681449059DEEPANJAN KAR | KRISHNA NITAI KAR | D 302 RAJASHREE APARTMENT | SECTOR 11 | NEAR BALAJI GARDEN | NAVI MUMBAI | 40070910000000010000010 |
| IN30143681458272YOGESH BALVANTRAI SHAH | BALVANTRAI | 5 OCEAN CREST OPP TATA GARDENS | 85 BHULABHAI DESAI ROAD | OPP TATA GARDENS | MUMBAI | 40002610000000100000010 |
| IN30143681514596MAHESH RAJAPPAN | RAJAPPAN R | E-907 PRIDE SPRINGFIELDS APT 5TH | MAIN ROAD GUBBALALA VILLAGE | SUBRAMANYAPURA POST | BANGALORE | 56006110000000030000010 |
| IN30143681569250KALYAN RAJ A H | RADHAKRISHNA MURTHY ADIPUDI | SH-203 SHRIRAM SMRITHI APARTMENTS | BIDAR GUPPE | NEAR BRS SCHOOL | BANGALORE | 56210710000000213000010 |
| IN30143681635744SHWETAL BHUPENDRA SAKARIA | BHUPENDRA GOPALJI SAKARIA | 295/A 701-702 SAUMITRA BUILDING | BEHIND MATUNGA STATION ROAD | BHIMANI STREET MATUNGA CR MATUNGA | MUMBAI | 40001910000000010000010 |

| | | | | | | |
|--|-----------------------------------|--------------------------------------|-------------------------------------|-------------------------------------|------------------------|---------------------------|
| IN30143681650318JAYAPRAKASH V | VIMALANATHAN | M/S BRAKES INDIA PRIVATE LTD | UNIT-51 E R AND D | PADI | CHENNAI | 60005010000000010000010 |
| IN30143681840321PINNI NAGAMANI | SUBBARAMAIAH | 1215 BEML LAYOUT 5 TH STAGE SANNIDHI | SERENE F 3 1ST MAIN 1 CROSS 1 PHASE | R R NAGAR RAJAJARAJESHWARINAGAR | BENGALURU | 560098100000000161000010 |
| IN30143681873351R KOTHANDARAMAN | RAGHAVAN | L-84/10TH WEST STREET | KAMARAJ NAGAR THIRUVANMIYUR | CHENNAI | | 600041100000000018000010 |
| IN30143682270679B HEMAVATHI | KANNAIYA NAIDU | NO 42 SH3 SAROJ MANOR | TRUST CROSS STREET | MANDAVELIPAKKAM | CHENNAI | 600028100000000300000010 |
| IN30143682296871MAHENDRA PRABHU A | MADHUSUDHANA PRABHU | AGRAHARA 5-44 | PAKALA POST | NEAR VISHNUMURTHY TEMPLE | UDUPI | 576107100000000005000010 |
| IN30143682386445M ARAVINTH | C MUTHU | NO-34/B1ST EAST MAIN RDSHENYO | NAGAR | CHENNAI | | 600030100000000017000010 |
| IN30143682615418RUPALI PANKAJ ADHAO | JAGANNATH SHRIKRUSHNA JAWARE | NEAR HANUMAN NAGAR SHAKTI NAGAR | MALKAPUR BULDHANA | . | BULDHANA | 443101100000000020000010 |
| IN30143682624386S SENTHIL KUMAR | L S PERUMAL | NO 70/2 2ND MAIN ROAD | VELMURUGAN NAGAR | KOLATHUR | CHENNAI | 600099100000000005000010 |
| IN30143682700673PRASANT SHUKLA | SUNDAR LAL SHUKLA | 18/C COLLIN STREET KMC | NEW MARKET KOLKATA | XX | | 700016100000000015000010 |
| IN30143682725882MANJU TANWAR | BIJENDER SINGH | HOUSE NO 356 | SECTOR-30 | FARIDABAD | | 1210031000000000050000010 |
| IN30143682770958SANTHOSH KUMAR K R | K RAVINDRANATH | BRINDAVANAM #332 1ST PH 5TH MAIN | BEML LAYOUT | BASAVESHWARNAGAR | BANGALORE | 560079100000000003000010 |
| IN30143682979214GAURANG D BANATWALA | DINESHCHANDRA VALABHDAS BANATWALA | BLDG NO- EG-5 | EVERSHINE GARDEN | FL-A/01 KRISHNA TOWNSHIP VASAI RD W | VASAI | 401202100000000045000010 |
| IN30143683059370N MANJULA | GOPALAN | NEW NO 14 OLD NO 33 HANUMANTH | RAYAN KOIL STREET TIRPLICANE | CHENNAI | CHENNAI | 600005100000000005000010 |
| IN30143683322318SANDEEP KODALI | VIJAYA KUMAR KODALI | C/O DR VIJAYA KUMAR KODALI | DAFFODIL INECTAR GARDEN 1-95-B-15 | 1-D GUFFALA BEGUMPET MADHAPUR KY | HYDERABAD | 500081100000000033000010 |
| IN30143683999022MALVIKA PATHANIA | GULAB SINGH | VILL JASSUR NATIONAL HAIWAY 20 | TEHSIL NURPUR JASUR KHAS (46) | JASSUR | | 176201100000000015000010 |
| IN30143684440386SHESHADRI M C | LATE CHANDRASHEKARAIAH | S/O LATE CHANDRASHEKARAIAH | NO 05 MANI THIRTHAHALLI | SHIMOGA DIST NEAR SERICULTUREOFFICE | THIRTHAHALLI | 577432100000000002000010 |
| IN30143685112476AMRISHA WIFE OF SHABIR AHAMED | JABAR DEEN | VP.O- PIPLANWALA HOSHIARPUR | HOSHIARPUR HOSHIARPUR HOSHIARPUR | . | HOSHIARPUR | 146001100000000220000010 |
| IN30143685395386RAVI DUSAD | GHAN SHYAM DUSAD | 301-C28 MAHALAXMI NAGAR BEHIND WTP | MALVIYA NAGAR JAIPUR | JAIPUR | | 3020171000000000050000010 |
| IN30143686453212SHRADDHA GOPAL TIRTHALI | G N TIRTHALI | 11 SYLVAN GREEN YAPRAL NEXT TO | KENDRIYA VIDYALAY BOLARAM | SECUNDERABAD | | 5000871000000000050000010 |
| IN30143686539170SURENDRA KUMAR RAMLAL KATHURIA | RAMLAL | PLATINA E-104 CASABELLA GOLD KALYAN | SHIL RD PALAVA NILAJE (E) | DOMBIVALI | | 421204100000000010000010 |
| IN30143686608369SALONI RAJ | NARESH PRASAD | VASTU RIVER NEST FLAT NO C 604 | SR NO 20 9 AND 20 10 RAVET | . | PUNE | 412101100000000100000010 |
| IN3014368663748ANJALI AGGARWAL | SHAMBHU NATH AGGARWAL | B-6/198 SECTOR 5 ROHINI | ROHINI | DELHI | | 110085100000000020000010 |
| IN30143686991775MALATHI G R | GURURAJAN | 2/207-2 AJAY GARDEN | MARAMANGALATHUPATTI SALEM | SALEM | | 636030100000000150000010 |
| IN30143687037546AVINASH D | DHANDAPANI | NO 22 POSTAL COLONY 4TH STREET | WEST MAMBALAM | . | CHENNAI | 600033100000000001000010 |
| IN30143687602771PREETHAM MANIMALA | SUBBA REDDY MANIMALA | FLAT NO 801 L-BLOCK APARNA SERENE | PARK MASJID BANDA KONDAPUR | SERILINGAMPALLY | HYDERABAD | 500084100000000010000010 |
| IN30143688554649SANKARA RAMESWARAN K S | SUBBIAH | 97/3 THADIVEERAN KOVIL WEST STREET | TIRUNELVELI TOWN | TOWN KATCHI MANDABAM | TIRUNELVELI | 6270061000000000050000010 |
| IN30143688839378BALPA SANDEEP SHIKRE | MANSUKHLAL AMRUTLAL MODI | 3701 W54 BAL GOVINDAS ROAD | NEAR RUPAREL COLLEGE MATUNGA W | MAHM | MUMBAI | 400016100000000250000010 |
| IN30143689599894SUNDARESAN SWAMINATHAN | NATESAN SUNDARESAN | 11/25 RAMASWATHI 7TH MAIN ROAD RAJA | ANNAMALAIPURAM R.A PURAMPUTTU KOIL | CHENNAI | | 600028100000000020000010 |
| IN30143690001299KUKREJA RAMESH | BALKRISHEN | 503 MARBLE ARCH A | SHASTRI NAGAR | ANDHERI WEST | MUMBAI | 400053100000000004000010 |
| IN30146910111092DHARA MAYANK BHAVSAR | MAYANK JESHINGBHAI BHAVSAR | 1527 BADO POLE | ASTODIA | AHMEDABAD | | 380001100000000020000010 |
| IN30146910113414RAJENDRA SHANTILAL SHAH | SHANTILAL SAKARCHAND SHAH | H-5 NEW GUNJAN SOCIETY | NR. TEJAS SOCIETY | NIRNAYNAGAR | AHMEDABAD | 3824811000000000050000010 |
| IN30146910146261PALLAVI GAUTAMBHAI PARIKH | BHOGILAL MAGANLAL SHAH | A-34 SOMESHWARA COMPLEX-II | JODHPUR CHAR RASTA NR.BODIWALA PARK | OPP. STAR BAZAR SATELLITE | AHMEDABAD | 380015100000000020000010 |
| IN30146910150049SHARADBHAI SHANTILAL PATEL | SHANTILAL NARANDAS PATEL | E-5 VALLABH FLATS | NR. CHINMAY CRYSTAL TOWER | BODAKDEV | AHMEDABAD | 3800541000000000150000010 |
| IN30147720112596VINEET MEHRA | ANIL KUMAR MEHRA | 817 KATRA NEEL | CHANDNI CHOWK | DELHI G P O NORTH DELHI | DELHI | 1100061000000000728000010 |
| IN30148510037521BHARATBHAI S. MODI | SEVANTILAL M. MODI | A/25 VAIKUTHVIHAR SOCIETY | OPP. GALEXY CINEMA | NARODA | AHMEDABAD | 3823301000000001000000010 |
| IN30148510277790CHIRAG RAMESHBHAI PATEL | RAMESHBHAI B. PATEL` | KANDOI NI SHERI | NR LOTESHWAR MAHADEV | PATAN (N.G) | | 3842651000000000200000010 |
| IN30148510308949MANSINGH RUPARAM VYAS | RUPARAM HEMRAJIBHAI VYAS | B/49 SHYAM SATADHAR SOC | SOLA ROAD | SOLA | AHMEDABAD | 3800611000000002500000010 |
| IN30148510368552ASHOK SALECHA | BHIKAM CHAND SALECHA | UMMED PURA | OPP WELCOME HOTELS | BALOTRA | BALOTRA (RAJASTHAN) | 3440221000000000054000010 |
| IN30148510540919NIRANJNABEN J PATEL | JASUBHAI B PATEL | 23 DHANSHREE COMPLEX | SCIENCE CITY ROAD | SOLA GAM | AHMEDABAD | 3800611000000000050000010 |
| IN30148510696580YOGINI JIGNESHBHAI SHAH | JIGNESHBHAI SHAH | SHEETH NI KHADKI | AT - CHIKHODRA | DIST- ANAND (GUJARAT) | | 3883201000000001500000010 |
| IN30148510722321ARCHITA DINESHKUMAR DHANUKA | MAHESHKUMAR KANAIYALAL BHOOT | 204 MANGALKRIPA CHS LTD. | UNNAT NAGAR 2 OFF SV ROAD | NR SAI HOSPITAL GOREGAON WEST | MUMBAI (MAHARASHTRA) | 4001041000000000050000010 |
| IN30148510813638MAHAJAY JAYANTILAL PATANI | JAYANTILAL M PATANI | A 1051ST FLRRADHAKRISHNA GOKULDHAM | S V ROAD OPP SUMER NAGAR | BORIVALI (WEST) | MUMBAI (MAHARASHTRA) | 4000921000000000650000010 |

| | | | | | | |
|--|-------------------------------|------------------------------------|--------------------------------------|---------------------------|-------------------------|---------------------------|
| IN30148510813662DAKSHA MAHAJAY PATANI | MAHAJAY J PATANI | A 1051ST FLRRADHAKRISHNA GOKULDHAM | S V ROAD NEAR SUMER NAGAR | BORIVALI (WEST) | MUMBAI (MAHARASHTRA) | 40009210000000100000010 |
| IN30148510813742YASH MAHAJAY PATANI | MAHAJAY J PATANI | A-1051ST FLRRADHAKRISHNA GOKULDHAM | S V ROAD OPP SUMER NAGAR | BORIVALI (WEST) | MUMBAI (MAHARASHTRA) | 4000921000000001100000010 |
| IN30148510845539JIGAR MAHENDRABHAI SHAH | MAHENDRABHAI SHAH | 6 SUNDARVAN APPT | NEAR LEMON TREE HOTEL | MITHAKALI SIX ROADS | AHMEDABAD (GUJARAT) | 380006100000000100000010 |
| IN30148510869971ILABEN SURESHBHAI DOSHI | SURESHBHAI DOSHI | A/1 NEW GARDEN FLAT | OPP MUNICIPAL COMMISSIONER BUNGLOWS | LAW GARDEN ELLISBRIDGE | AHMEDABAD (GUJARAT) | 380006100000001000000010 |
| IN30148510910092PRAHLADBHAI KARUNASHANKAR VYAS | KARUNASHANKAR VYAS | 39 SUNRISE TENAMENTS | DRIVE IN CINEMA ROAD | BODAKDEV | AHMEDABAD (GUJARAT) | 380054100000000150000010 |
| IN30148510922807DAKSHA SALECHA | ASHOK SALECHA | WARD NO. 7 | WELCOME HOTEL KE SAMANE | UMMEDPURA BALOTRA | DIST-BARMER (RAJASTHAN) | 34402210000000030000010 |
| IN30148510922815PREKSHA SALECHA | ASHOK SALECHA | UMMEDPURA | OPP. WELCOME HOTEL | BALOTRA | DIST-BARMER (RAJASTHAN) | 34402210000000017000010 |
| IN30148510922979BHAVYA SALECHA | ASHOK SALECHA | UMMED PURA | OPP. WELCOME HOTEL | BALOTRA FOR NEW VTC | DIST-BARMER (RAJASTHAN) | 34402210000000010000010 |
| IN30148510926572JIGNESHA RAJESHKUMAR DESAI | RAJESHKUMAR KANTILAL DESAI | 296-4 KAPDI POLE | BEHIND VRUSHABH APPARTMENT | RAOPURA | VADODARA (GUJARAT) | 39000110000000020000010 |
| IN30148510935217DIVYABEN NARAYANBHAI PRAJAPATI | CHELAJI SANKALAJI PRAJAPATI | 1496 KOKADIA NI POLE | RAIPUR CHAKLA | RAIPUR | AHMEDABAD (GUJARAT) | 38000110000000045000010 |
| IN30148511040768KALPANA SHASHANK MULTANI | SHASHANK JAMNADAS MULTANI | A 702 INDRAPRASTH GREENS | BH SHYAMAL ROW HOUSE | SATELLITE | AHMEDABAD (GUJARAT) | 38001510000000100000010 |
| IN30148511111755NARENDRAKUMAR BALDEVBHAI PATEL | BALDEVBHAI RANCHHODBHAI PATEL | BHARAT DERI PASE | VANTA MA | GOZARIA MAHESANA | MAHESANA (GUJARAT) | 38282510000000010000010 |
| IN30148511125262BHUPENDRA KUMAR | GHEWAR CHAND | NAYAPURA VARDHMAN CHOWK | BALOTRA | DIST-BARMER (RAJASTHAN) | | 34402210000000050000010 |
| IN30148511149098SHRUTI PREET DESAI | VINOD KANTILAL VORA | 104 MANSI APARTMENT | OPP LEMONTREE HOTEL | MITHAKHALI SIX RD | AHMEDABAD (GUJARAT) | 380006100000002000000010 |
| IN30148511193882RISHABH CHOPRA | KAMLESH CHOPRA | VANKHADI MAHADEV | BARMER | DIST-KHEDA | BALOTRA (RAJASTHAN) | 34402210000000064000010 |
| IN30148511205498KALPESHKUMAR CHHAGANLAL PATEL | CHHAGANBHAI DAUJIBHAI PATEL | C/O BANSARI GIRLS HOSTEL | OPP AARUVEDIK COLLEGE | NADIAD (GUJARAT) | | 387001100000000500000010 |
| IN30148520001232RAJ KUMAR BAHETI | P. C. BAHETI | SPECIAL D-5 | CHANDPOLE | ANAJ MANDI | JAIPUR | 30200110000000100000010 |
| IN30148520011170SUBHASH GANGWAL | SHRI SANMATI KUMAR GANGWAL | FLAT NO.320 | UNIQUE SANGHI APARTMENT | MAHAVEER NAGAR TONK ROAD | JAIPUR | 302018100000000500000010 |
| IN30148520256915MANISH KUMAR KEDIA | SHRI KRISHANA KUMAR KEDIA | APNI DUKAN WALI HAWALI | PURANI BASTI WARD NO. 9 | CHIRAWA | JHUNJHUNU | 33302610000000020000010 |
| IN30148530031267KAUSHIK RASIKLAL VYAS | RASIKLAL ISHWARLAL VYAS | 11 YOGENDRA SOCIETY | B/H. JAWAHARNAGAR | OPP. SUNDERVAN VASANA | AHMEDABAD. | 380007100000000100000010 |
| IN30148530037817BHAVIK MAHENDRA VYAS | MAHENDRA VYAS | C-2 HARIOM SBI CO.OP.HO.SO. | MEHTAPARK HIRABAUG | AMBAWADI ELLISBRIDGE | AHMEDABAD. | 38000610000000024000010 |
| IN30150810023818NEETI GUPTA | K.L.GUPTA | B-8/6447 | DEV NAGAR | NEW DELHI | | 110005100000000100000010 |
| IN30150810102343GAURAV H KANKARIA | HARISH KANKARIA | NO. 45/1 B-HOUSE | CLEMENS ROAD | PURASAIWALKAM | CHENNAI TAMILNADU | 60000710000000004000010 |
| IN30151610131984NAMRATA GARDENS PRIVATE LIMITED | | 32-A CHITTARANJAN AVENUE | TRUST HOUSE | 2ND FLOOR | KOLKATA | 70001210000000010000010 |
| IN30151610175325ESHA GOYAL | MANISH GOYAL | 159 | CHITTARANJAN AVENUE | KOLKATA | | 700007100000000100000010 |
| IN30151610287825MOHANAN NAIR | KUTTAPPAN PILLAI | EMPIRE ESTATE K2/303 | PUNE MUMBAI ROAD | CHINCHWAD PUNE | MAHARASHTRA. | 41101910000000030000010 |
| IN30151610297138VIRENDRA KUMAR GUPTA | GOPAL KRISHNA GUPTA | HOUSE NO 555 | NEAR DAYANAND PUBLIC SCHOOL | SECTOR 16 FARIDABAD | HARYANA | 121002100000000025000010 |
| IN30151610359591THOMAS JOSEPH | JOSEPH THOMAS | KOTTARAM HOUSE | KEERTHI NAGAR | ELAMAKKARA PO | ERNAKULAM KERALA | 68202610000000081000010 |
| IN30151650049425UMA ARVIND | ARVIND P JAYARAM | 602 KALYAN TOWER | SEC 17 | VASHI | NAVI MUMBAI | 400705100000000100000010 |
| IN30151670031144VIJAYAKUMAR M R | M R MENON | SERENE APARTMENTS AI BLOCK 92 2E | ANNA NG WEST 9TH MAIN ROAD ANNA NAGA | | | 60004010000000008000010 |
| IN30151670084749SHREEDHAR PANDURANG SHET | PANDURANG | D P COLONYSAGAR ROADBHATKAL | | | | 581320100000000001000010 |
| IN30152430026774KOTAK MAHINDRA LIFE INSURANCE COMPANY LTD. | | STANDARD CHARTERED BANK | SECURITIES SERVICES 3RD FLOOR | 23-25 MAHATMA GANDHI ROAD | FORT MUMBAI | 400001100000044798000010 |
| IN30154914050157R ANANTHAKRISHNA | N RANGASWAMY | C/O T V GUNDANNA305 ASHOK HEIGHTS | NO 119TH CROSSSRICKANTESHWARA NAGAR | MAHALAKSHMI LAYOUT | BANGALORE | 56009610000003200000010 |
| IN30154914094874M SANTHANAM | S MAHALINGADIKSHIDAR | FLAT D ISWARYA ENCLAVE | NO 39 SARADHA NAGAR | VIRUGAMBAKKAM | CHENNAI | 60009210000000015000010 |
| IN30154914152313SUNIL RAMESH PRABHU | K RAMESH PRABHU | 12 SIDDHARTA APTS | OPP SNDT COLLEGE | BEHIND HARSHAL HOTEL | MALAD WEST MUMBAI | 400064100000000500000010 |
| IN30154914173917SAROJ SARAF | MADHU KUMAR SARAF | 204 REGAL HEIGHTS | 14/ 8 NEW PALASIA | INDORE | | 45200110000000400000010 |
| IN30154914275477LAXMI NARAIN JAIN | MAGAN CHAND JAIN | 35B SUNDER APARTMENT | GH-10 PASCHIM VIHAR | DELHI | | 11008710000000013000010 |
| IN30154914285018SANJAY GUPTA | B K GUPTA | GUPTA AUTOMOBILES | 112/8 G P ROAD | LAKSHMI ARCADE ANNA SALAI | CHENNAI | 600002100000000710000010 |
| IN30154914306352SATYA NARAYAN SUKHWAL | BHAGWAN LAL SUKHWAL | A-804 DESIGNERS PARK | PLOT NO B-9/1A | SECTOR 62 | NOIDA U P | 20130110000000096000010 |
| IN30154914333013ASHOKKUMAR RAMCHANDRA NADKARNI | RAMCHANDRA G NADKARNI | C/O MR P K KAMAT | ANAMIKA | BHONSLE NAGAR | PUNE | 41100710000003000000010 |
| IN30154914339299SOWMYA RANGARAJ | RANGARAJ K | PLOT NO 35 TAS ENCLAVE | OFF 10 TH MAIN ROAD | ANNANGAR | CHENNAI | 60004010000000382000010 |
| IN30154914348732B ANTONY RAJA | BALAKRISHNAN | B/1 ANANTI APARTMENT | 23 ZACKRIA COLONY MAIN RD | KODAMBAKKAM | CHENNAI | 60009410000000002000010 |

| | | | | | | |
|---|--------------------------------|-----------------------------------|--------------------------------------|--------------------------------|---------------------------|-------------------------|
| IN30154914376090GEETA GULATI | AVNISH GULATI | HOUSE NO 577/A | MOHALLA KISHANPURA | MOGA | PUNJAB | 14200110000000060000010 |
| IN30154914416231MUKESH UDHAVDAS DALWANI | UDHAVDAS T DALWANI | BLOCK NO 23 ROOM NO 91/92 | WARASIA COLONY | WARASIA | VADODARA | 39000610000000005000010 |
| IN30154914490422A MANGAPATHI RAO | A RAMA RAO | FLAT NO 10/D | MRF COLONY | RAMACHANDRAPURAM | NEAR BHEL HYDERABAD | 50003210000000050000010 |
| IN30154914586830DR RAMCHANDRA NARSINHA PATHAK | DR NARSINH R PATHAK | PATHAK HOSPITAL SHANIWARPETH | MIRAJ | MAHARASHTRA | | 41641010000000048000010 |
| IN30154914635348UMESH DHIRAJLAL SHETH | DHIRAJLAL G SHETH | A 21 SILVER APARTMENT | 2ND FLOOR SHANKAR GHANEKAR MARG | BEHIND SIDDHIVINAYAK DADAR (W) | MUMBAI MAHARASHTRA | 40002810000000024000010 |
| IN30154914676917NIRANJAN MANHARLAL KIKANI | MANHARLAL KIKANI | 7-RAJVI SEFAYARS | GALA GYM KHANA ROAD | BOPAL | AHMEDABAD | 38005810000000020000010 |
| IN30154914677753SANJIV NIRANJAN KIKANI | NIRANJAN KIKANI | 7-RAJVI PLOT NO-21 | SEFAYER GALA JIM KHANA ROAD | BOPAL | AHMEDABAD GUJARAT | 38005810000000010000010 |
| IN30154914689047SHOBHA SUNDAR | G N SUNDAR | AL 151 11TH MAIN ROAD | ANNA NAGAR | CHENNAI | | 60004010000000900000010 |
| IN30154914694345SUBBIAH RAVINDER | A K SUBBIAH | MEENAKSHI 320 I CROSS I STAGE | II PHASE GOKUL EXTENSION | BANGALORE | | 56005410000000896000010 |
| IN30154914705124FIROZ NOSHIR BEHRAMKAMDIN | NOSHIR P BEHRAMKAMDIN | ALBLESS BLDG | 1ST FLOOR FLAT 3 | 266 THAKUDWAR ROAD | MUMBAI | 40000210000000726000010 |
| IN30154914735687PREMALATHA RAMANATHAN | S RAMANATHAN | 702 B JAGAT VIDYA | KALAMANDIR ROAD | BANDRA EAST | MUMBAI | 40005110000000200000010 |
| IN30154914737697RAJESH GOYAL | SATYA PAL GOEL | H NO 1055 A | SECTOR 41 B | CHANDIGARH U T | | 16003610000000010000010 |
| IN30154914745023ALAGAMMAI PL | PALANIAPPAN | 347 16TH STREET | ANNANAGAR | WEST EXTN | CHENNAI | 60010110000003194000010 |
| IN30154914747166SUMANA SRINIVASAN GORUR | GORUR NARASIMHACHAR SRINIVASAN | NO 40 BHEL OFFICERS HOUSING | NANDINI LAYOUT | BANGALORE | | 56009610000000100000010 |
| IN30154914761928SUSHIL KUMAR | RAM KUMAR GUPTA | A 601 RAHEJA VISTA RAHEJA VIHAR | CHANDIVALI FARM ROAD | POWAI | MUMBAI MAHARASHTRA | 40007210000000060000010 |
| IN30154914782185V BALASUBRAMANIAM | K VEERARAGHAVAN | PL NO 110 GURUKRUPA | LOGANATHAN STREET | KRISHNAPURAM AMBATTUR | CHENNAI | 60005310000000005000010 |
| IN30154914844920H SUBRAMANIAN | HARIHARAN | 6C BLOCK NO V KENCES BRINDAVAN | 175 E V R LANE OFF P H ROAD | KILPAUK | CHENNAI | 60001010000000100000010 |
| IN30154914864339K R SETHUKKARASI | M KARUPPIAH | BLOCK 3 B FLAT 15 DABC - MITHILAM | FLATS SRI RAM NAGAR MAIN ROAD | NALAMBUR | CHENNAI TAMIL NADU | 60009510000000100000010 |
| IN30154914887092SAMEER SHARAD KATDARE | SHARAD MAHADEO KATDARE | 2 MANJUSHA B GULMOHAR PATH | BEHIND SNDT | ERANDWANA | | 41100410000000100000010 |
| IN30154914888249K SUBRAMANIAN | N KUPPUSWAMY | E/58 B 21ST CROSS STREET | CHESANT NAGAR | CHENNAI | | 60009010000000180000010 |
| IN30154914940075SANDEEP LUTHRA | S S LUTHRA | 139 RAM GALI NO 3 | RAJA PARK | JAIPUR | | 30200410000000260000010 |
| IN30154914967625D SRINIVASAN | K DURAISWAMY | NO 3 NORTON ROAD | MANDEVELI PAKKAM | CHENNAI | | 60002810000000011000010 |
| IN30154914982634NIDHI SONI | RAJEEV SONI | 51/B OLD GUPTA COLONY | NEAR VIJAY NAGAR P O | DELHI | | 11000910000000150000010 |
| IN30154915009911M K SURENDRAN | M R KANNAN | 5109 H BLOCK | ANNA NAGAR | CHENNAI | | 60004010000000420000010 |
| IN30154915118071K RAJA SEKAR | P KUMARA SAMY | S/O KUMARASAMY KOLLAN THOTTAM | S V PALAYAM KOLATHUR VIA METTUR (TK) | SALEM (DT) | TAMILNADU | 63630310000000046000010 |
| IN30154915143529ALPESH SURESHCHANDRA KADAKIA | SURESHCHANDRA MOHANLAL KADAKIA | 27A VRAJ ASHWAMEGHNAGAR | BEHIND SHIVAM APARTMENTS | OPP PRITAM SOCIETY NO 1 | BHARUCH | 39200210000000074000010 |
| IN30154915156200GORDHANBHAI VIRABHAI PATEL | VIRABHAI PATEL | E/8 PRATHANA APPARTMENT | HIRAWADI | MAHARAJ NAGAR | AHMEDABAD | 38234510000000030000010 |
| IN30154915192528VIVEK MADY | S KRISHNASWAMY | 866 POONAMALLEE HIGH ROAD | KILPAUK | CHENNAI | | 60001010000003194000010 |
| IN30154915197530P V SUBRAMANYAM | P S VISVANATH | K 105 ARMY COLONY | SECTOR 9 | NERUL EAST | NAVI MUMBAI MAHARASHTRA | 40070610000000200000010 |
| IN30154915268014HARDIP MARWAH | HARCHARAN SINGH MARWAH | 103 A WOODLAND APTS | LOKHANDWALA COMPLEX | ANDHERI WEST | MUMBAI | 40005910000000050000010 |
| IN30154915271779SHAH DILIP LAXMAN | SHAH LAXMAN PARASHRAM | FT-203 SAMARTH DEVP | VITHALNAGAR | OFF GOVERNMENT HOSPITAL | KARJAT-RAIGAD MAHARASHTRA | 41020610000000020000010 |
| IN30154915287582VITHOBA GOPAL SHETTI | GOPAL SHETTI | A-501 ROYAL COURT CHS LTD | SWAMI NITYANAND MARG (SAHAR ROAD) | ABOVE D-MART ANDHERI (EAST) | MUMBAI MAHARASHTRA | 40006910000000300000010 |
| IN30154915397962SANJAY KUMAR SHARMA | NIHAL CHAND SHARMA | NO 29 / 4 FOURTH ROW HOUSE | RANGANATHAN AVENUE | KILPAUK | CHENNAI TAMIL NADU | 60001010000001250000010 |
| IN30154915531112ARUNACHALAM A A P | PALANIAPPAN A A | 64 MUKUND STREET | KRISHNA PURAM | AMBATTUR | CHENNAI | 60005310000002000000010 |
| IN30154915558797AR MEENA | ARUNACHALAM A A P | 64 MUKUNDAN STREET | KRISHNAPURAM | AMBATTUR | CHENNAI | 60005310000000195000010 |
| IN30154915690820K NATARAJAN | T S KRISHNASWAMY | NO 489 14TH B CROSS 2ND STG2ND PH | WEST OF CHORD RD | BEHIND NANDINI THEATER | BANGALORE KARNATAKA | 56008610000001150000010 |
| IN30154915756439G CHANDRASEKAR | M S GANAPATHY IYER | 107 PETERS ROAD | CHENNAI | | | 60008610000000100000010 |
| IN30154915758913SHIVA SUNDAR | T S SHIVA | I 602 KONARK INDRAYU ENCLAVE | PHASE 1 NIEM ROAD | NEAR CLOVER HIGHLANDS KONDHWA | PUNE MAHARASHTRA | 41104810000000250000010 |
| IN30154915816398VISHNU HARIRAM RAMNANI | HARIRAM GOPALDAS RAMNANI | 31/A SUKHMANI BLDG | BOMANJI PETIT ROAD | MUMBAI | | 40003610000000510000010 |
| IN30154915915845M RADHA | G MANICKAM | 152 MAIN ROAD | Y OTHAKADAI P O | MADURAI DIST | | 62510710000000250000010 |
| IN30154915993483DR LAKSHMI VASUDEVAN | DR K VASUDEVAN | PLOT NO 123 FLAT NO 101/102 | SAMARTHA KRUPALOKHANDWALAANDHERI W | NEAR AXIS BANK PRIORITY BRANCH | MUMBAI MAHARASHTRA | 40005310000000100000010 |
| IN30154915994259KANAKA NARAYANAMURTHY | S G NARAYANAMURTHY | APT 201 | RENAISSANCE AURA | 55 VYALIKAVAI 2ND MAIN | BANGALORE | 56000310000005298000010 |

| | | | | | |
|---|---------------------------------|------------------------------------|------------------------------------|--------------------------------------|---------------------------|
| IN30154916187576AMI HEMENDRA KOTHARI | HEMENDRA VASANTRAI KOTHARI | 31 PREMSAGAR LINKING ROAD | SANTACRUZ WEST | MUMBAI | 40005410000000014000010 |
| IN30154916253721PREMA VISHWANATHAN | M VISHWANATHAN | FLAT 404 HARMONY EMERALD | H 50-51 SOUTH AVENUE KAMARAJ NAGAR | THIRUVANMIYUR NR TRVNMVYUR BUS STAND | 60004110000000900000010 |
| IN30154916403323KHOSZEMA CHITALWALA | SHUJAUDDIN CHITALWALA | 602 ANN VILLE 6TH FLOOR TPS III | 30TH ROAD BANDRA W | ABOVE AGARWAL NURSING HOME | 4000501000000010000000010 |
| IN30154916516642BHASKAR DEY | | SIGMA LAB LTD | 18 SUBHASH ROAD | VILE PARLE (E) | 4000571000000000100000010 |
| IN30154916530851PREMKUMAR N DAMANI | NARENDRAKUMAR R DAMANI | 22 TOWER E YASHODHAN BOI SOC LTD | S V ROAD ANDHERI (WEST) | NR VILE PARLE STN | 4000581000000002550000010 |
| IN30154916812407KALPRAJ D. DHARAMSHI HUF | | QUEST 1073 RAJABHAU DESAI MARG | BEHIND BEAU MONDE TOWERS | PRABHADEVI | 4000251000000000200000010 |
| IN30154916995747BHANU PADMANABHAN | R PADMANABHAN | NO 22 11TH CROSS | AKSHAYA NAGAR I BLOCK | KOWDINAHALLI | 5600161000000020000000010 |
| IN30154917052326SUNDHARAMS PRIVATE LIMITED | | MOUNT POONAMALLEE ROAD | ST THOMAS MOUNT NO 1/54 | 30 AND 1/54-21A | 6000161000003176160000010 |
| IN30154917059029CHANDRIKA BHUPENDRA GANDHI | BHUPENDRA | A 602 SINDHOO A WING | 6TH FLOOR PLOT NO 83 | TILAK NAGAR CHEMBUR | 4000891000000001200000010 |
| IN30154917063986PURSHOTAM B BAJAJ | BHAJANDAS S BAJAJ | M/S BAJAJ CRAFTS | 419 - A BHARAT INDL ESTT | T J ROAD | 4000151000000005000000010 |
| IN30154917125571C SIVAGAMI | R CHIDAMBARAM | PLOT NO 348 ANDAL ILLAM | 5TH CROSS STREET ANNA NAGAR EAST | ANNA NAGAR | 6250201000000020000000010 |
| IN30154917140001SAGAR CHANDRAMOHAN JAGTAP | CHANDRAMOHAN | B/305 GARDEN VIEW | KULUP WADI ROAD | NR NATIONAL PARK BORIVALI EAST | 4000661000000007500000010 |
| IN30154917172170ANANG PAL MALIK | BALJIT SINGH | 15 F POCKET EL | SHEKH SARAF | PHASE II | 1100171000000010000000010 |
| IN30154917291767P V GANAPATHY | P S VENKATESWARAN | 102 OM GAGANGIRI CHS LTD | RAJARAM TAWDE ROAD | DAHISAR WEST | 4000681000000002000000010 |
| IN30154917364607SANTOSH N MEHTA | | C/O PRATIK PANELS LTD | 44/56 RANWABHATA INDUSTRIAL ESTATE | RAIPUR | 4920011000000005000000010 |
| IN30154917408646YATIN R DESAI | RAMESHCHANDRA DESAI | KALLAS NAGAR FLAT 54 | SECOND FLOOR 658 TARDEO ROAD | MUMBAI | 4000071000000005000000010 |
| IN30154917584546JAYASHREE SRIRAM | S SRIRAM | SADGURU NIVAS | DR AMBEDKAR ROAD | MULUND WEST | 4000801000000004500000010 |
| IN30154917587434RAJESH AGARWAL | R C KOLINDEWALA | DIAMOND ENCLAVE | FLAT 91 | 113 D H ROAD BEHALA | 7000341000000003000000010 |
| IN30154917611174ABHIJIT KHAN | NEPAL CH KHAN | KAMALPUR | P O KAMALPUR | BANKURA | 7221371000000009000000010 |
| IN30154917713610GEETA JAYPRAKASH ZAWAR | JAYPRAKASH GANGADHAR ZAWAR | 1001 BLDG NO 9 B WING | COSMOPOLITAN SOCIETY | RAMBAUG POWAI | 4000761000000002500000010 |
| IN30154917763941ANAND BAPTAY | B NARSINGH RAO | C-5 KINGS 1ST PARKLANDS | NEAR AVENUE HOSPITAL | PO BOX 47596-00100 | 9999991000000002000000010 |
| IN30154917843192HEMAL PRAFUL SHAH | PRAFUL SHAH | THE ADDRESS 302 10/11 JAGNATH PLOT | BEHIND KATHIAWAD GYMKHANA | RAJKOT GUJARAT | 3600011000000002300000010 |
| IN30154917889140G S GANAPATHY SUNDAR | | FLAT NO 10 3RD FLOOR | PARSNPETIT NEW NO 15 728 | VENKATRATNAM NAGAR ADYAR | 6000201000000007600000010 |
| IN30154917921181KARTHIK RAM MANI | M R MANI | SREE 78 COLONY WEST | RAMAVARMAPURAM | NAGERCOIL TAMILNADU | 6290011000000660000000010 |
| IN30154917925897MAULIK C TRIVEDI | CHANDRAKANT | CHANDRAMAULI PLOT NO 2242/C | FULWADI CHOWK | HILL DRIVE | 3640021000000005000000010 |
| IN30154917933838CHANDRASEKARAN P | C PALANISAMY | OLD NO 239 NEW NO 52 | KUMARAKOVIL STREET | TIRUVANNAMALAI TAMILNADU | 6066011000000090000000010 |
| IN30154917945917VEENA VINAYKUMAR KATHURIA | VINAYKUMAR KATHURIA | A 3 3 JEEVAN NAGAR | MITHAGAR ROAD | MULUND E | 4000811000000003000000010 |
| IN30154918013788RAMCHANDRA THIMMAPPA BHATSHIKAR | THIMMAPPA RAMCHANDRA BHATSHIKAR | A/5 GREENLAND CHS | VALLABH BAUG LANE | GHATKOPAR EAST | 4000751000000055000000010 |
| IN30154918056994AMIT KUMAR GOEL | PAWAN KUMAR GOEL | H NO 1109 | SECTOR-12 | HUDA | 1321031000000035300000010 |
| IN30154918089346PANKAJ KHANDLWAL | P C GUPTA | C/O POLARIS SOFTWARE LAB LTD | 133/ SDF V SEEPZ | ANDHERI EAST | 4000961000000001000000010 |
| IN30154918197968SHANTHA RAGHU | S RAGHU PRAKASH | D/1304 RUNWAL CENTRE | GOVANDI STATION ROAD DEONAR | MUMBAI | 4000881000000001000000010 |
| IN30154918227319VINEET JAIN | MOHINDER | 201 ARIHANT SOCIETY 2ND FLOOR | THAKUR COMPLEX | NR TERAPANTH | 4001011000000005000000010 |
| IN30154918265033ROHAN MADHUKAR MHATRE | MADHUKAR NARAYAN MHATRE | FLAT NO 504 BUILDING NO 1 WING B | SPACE RESIDENCE MIRABHAYANDER LINK | ROAD OPPOSITE PLEASANT PARK | 4011071000000002200000010 |
| IN30154918407755VIDHYA SUNIL PRABHU | PANDURANG | 12 SIDHARTH APTS COOP HSG SOC LTD | OPP MAHIL COLLEGE B J PATEL RD | AMERICAN SPRING LANE MALAD W | 4000641000000005000000010 |
| IN30154918440217SMITA PARESH SHAH | PARESH RASIKLAL SHAH | 703 B WING NAV VANI CHS LTD | PILOT NO 353/28 VALLABH BAUG LANE | OPP KAILASH PLAZA GHATKOPAR E | 4000771000000005000000010 |
| IN30154918643717SWAMINATHAN P | | 3 B QUANTA MANYAM APTS | 23 RAGAVIAH ROAD | T NAGAR | 6000171000000080000000010 |
| IN30154918649244SHASHI BALA GARG | RADHEY SHYAM GARG | 3B/198 GANJAWALA APARTMENTS | 6TH FLOOR GANJAWALA LANE | BORIVLI WEST | 4000921000000020000000010 |
| IN30154918702421NIRMEL AGARWAL | NARESH KUMAR AGARWAL | 301 GANESH KRUPA CHS | PLOT NO 36 SECTOR 6 | NEAR MTNL OFFICE | 4102061000000005000000010 |
| IN30154918817046RAM R | SIVARAMAN R | 8/D/E | K G TOWERS | 150 FEET BEEPASS ROAD VELACHERY | 6000421000000025400000010 |
| IN30154918818989B NATARAJAN | N BALASUBRAMANIAN | 9 BIG STREET | FLAT NO D | KILPAUK GARDEN COLONY | 6000101000000019000000010 |
| IN30154918850448NARASIMHA GOPALASWAMY | K N T CHARI | 22 USHA SADAN | BLOCK A | NEXT TO COLABA POST OFFICE | 4000051000000080000000010 |
| IN30154918898646PUSHPA DEVI KHAITAN | DALIP CHAND AGARWAL | N 1 CIVIL TOWN SHIP | ROURKELA | | 7690041000000001000000010 |

| | | | | | | |
|--|------------------------------|-------------------------------------|-------------------------------------|-------------------------------|---------------------|--------------------------|
| IN30154918936645SAJJAN KUMAR KHAITAN | NAMPAR KHAITAN | N 1 CIVIL TOWNSHIP | ROURKELA | | | 76900110000000025000010 |
| IN30154919002785ARVIND KUMAR PARASRAMKA | | 26 | BELVEDERE ROAD | ALIPORE | KOLKATA WEST BENGAL | 70002710000000016000010 |
| IN30154919156755SAJIV KUMAR GUPTA | PRAMESH | PO BOX 119422 | UAE | DUBAI UAE119422 | | 999999100000000100000010 |
| IN30154919222127JAYANT GAJANAN PANDIT | GAJANAN RAMCHANDRA PANDIT | 7/204 ROYAL RESIDENCY | ADHARWADI | KALYAN WEST | | 42130110000000012000010 |
| IN30154919367788JITENDRA KUMAR | MONOHAR RAJ | NO 98 V M STREET | BEHIND YELLOW PAGES | MYLAPORE | CHENNAI | 60000410000000024000010 |
| IN30154919447586KAMALKUMAR BALKRISHAN MOHANANI | BALKRISHAN MOHANANI | FF/9 SRIJIPARK SOC | HARNI WARASIA | RING ROAD | BARODA | 39002210000000010000010 |
| IN30154919553298MEERA M PAI | | OLD NO 28 NEW NO 81 | KONNUR HIGH ROAD | AYANAVARAM | CHENNAI | 600023100000002300000010 |
| IN30154930023941S PRAVEENA | N S SUBRAMANIAM | 129 LINCOLN COURT | BETHUNE ROAD | LONDON N16 5EA | | 9999991000000002000010 |
| IN30154930051615RHONA CELIA DCOUTO | DENNIS WIFRED NUNES | NO 4 JAL VAYU VIHAR | MADAMBAKKAM | SELAIYUR | CHENNAI | 60007310000000073000010 |
| IN30154930073283S LATHA | PALLASENA SIVASUBRAMANIAN | D1 SAI KRIPA APARTMENTS | NO 17A 3RD MAIN ROAD | KASTURI BAI NAGAR ADYAR | CHENNAI TAMIL NADU | 60002010000000524000010 |
| IN30154930262403HASMUKH JAMNADAS MAKWANA | JAMNADAS MAKWANA | KODINAR AT AMBUJA NAGAR | G 187 NEW NORTH COLONY | AMBUJA NAGAR | KODINAR | 36271510000000005000010 |
| IN30154930622804JYOTI DAURBI | GAURI DUTT | L1/214 | VINEET KHAND GOMTI NAGAR | LUCKNOW TEHSIL LUCKNOW | DISTT LUCKNOW UP | 22601010000000060000010 |
| IN30154930770584CHARLES JAMES LASRADO | VICTOR LASRADO | NO 31/2 9TH CROSS SAMPANGIRAMANAGAR | BANGALORE | | | 56002710000000005000010 |
| IN30154930781771ARUN M KAMATH | M S H KAMATH | NO 1 5 16 1037/34 | THARASRI NIVAS | MALARAYA TEMPLE ROAD CHILIMBI | MANGALORE | 57500610000000004000010 |
| IN30154930869071G JANANI UPASANA | GOPINATH | 3F JAMALS PARK AVENUE 67 MCNICHOLS | ROAD CHETPUT | CHENNAI | | 60003110000000030000010 |
| IN30154930871547UNGARALA VVSU MURTHY | CHINA VERRIYYA UNGARALA | 1 70/1 | KRAPACHINTALAPUDI MUMMIDIVARAM | E G DIST | EAST GODAVARI | 53321610000000021000010 |
| IN30154930872283NIKHIL SHARMA | NARENDER KUMAR SHARMA | F2/18/MODEL TOWN | DELHI | | | 11000910000000025000010 |
| IN30154930874064DIPIN GURAM | BERJINDER SINGH | A 9 3RD FLOOR RBI OFFICERS FLATS | BANDRA KURLA COMPLEX | BANDRA EAST | MUMBAI | 40005110000000020000010 |
| IN30154930895075MITESH HEMU JETHMALANI | HEMU HARIRAM JETHMALANI | 2/C 201 PARAS NAGAR | SHANKARLANE KANDIVALI (W) | MUMBAI | | 40006710000000020000010 |
| IN30154930946144R CHANDRAMOULI | RAMASWAMY | 2 JETH NAGAR 2ND CROSS STREET | R A PURAM | CHENNAI | | 60002810000000020000010 |
| IN30154930947856JAYA SHAHANI | CHOITHRAM MIRANI | 7 SAKET COLONY | NEAR PACHBATI RESIDENCY ROAD | OPP M ZURI SANA | JODHPUR | 34200310000000025000010 |
| IN30154930982183P T MYTHILI JAGANNATHAN | SARANGAPANI | FLAT GA SRI KOMALS VILLA | NEW NO 10 FIRST TRUST CROSS STREET | MANDAVELIPAKKAM | CHENNAI TAMILNADU | 60002810000000045000010 |
| IN30154931002198RADHIKA SRIRAM | SRIRAM SWAMINATHAN | SADGURU NIVAS DR AMBEDKAR ROAD | MULUND W | MUMBAI | | 40008010000000020000010 |
| IN30154931090339A SITARAMAIAH | SURYANARAYANA MURTHY ALAMURI | NO 295 8TH MAIN BEML LAYOUT | THUBARAHALLI | BANGALORE | | 56006610000000010000010 |
| IN30154931224972NALLAGATLA SARATH C GOVIND | NALLAGATLA GOVINDA REDDY | FLAT NO 704 JIMMY TOWER I | SECTOR 18 | KOPAR KHARNE | NAVI MUMBAI | 40070910000000105000010 |
| IN30154931263447SANJAY JAYANT KHER | JAYANT ANANT KHER | 15A-B MEADOW HOUSE (3RD FLOOR) | TAMARIND LANE | ABOVE HOTEL ANKUR FORT | MUMBAI MAHARASHTRA | 40000110000000060000010 |
| IN30154931266156ANURADHA RAMESH | KRISHNASWAMY BALARAMAN | NO 169 KRISHNAMACHARI NAGAR | 4TH ST VALASARAWAKKAM | CHENNAI | | 600116100000000431000010 |
| IN30154931308120SHILPA ADITYA PARANJAPE | ADITYA MADHAV PARANJAPE | 102 MAGIC CARPET HSG SOC | P K SAWANT ROAD | ANDHERI WEST | MUMBAI | 40005310000000020000010 |
| IN30154931324515DINESH MUKTILAL PALDIWAL | MUKTILAL GANULAL PALDIWAL | MAIN ROAD NEAR PETROL PUMP | SHEGAON DIST BULDANA | SHEGAON | | 44420310000000005000010 |
| IN30154931396845VISWESWARAN C M | CHINNAGAVANAM MASILLAMONEY | X 15 RAIL NAGAR KOYAMBEDU | OFF POONAMALLE HIGH ROAD | CHENNAI | | 60010710000000006000010 |
| IN30154931415899YAMINI DHAR | NARESH KUMAR DHAR | MOHD SALEH AHMED AND MDRAFI AIQASIM | I BLG FLAT NO 504 317/8B STREETTAWI | US SAIGH DM 25 PO BOX 50865 | DUBAI UAE | 99999910000000020000010 |
| IN30154931438861LEENA KRISHNAKUMAR | SIDDARTHAN KARATUPARAMBIL | 419 4 AC II BLOCK HRBR LAYOUT | KALYAN NAGAR | BANGALORE | | 56004310000000025000010 |
| IN30154931463873RAKESH BIHARILAL PARIKH | BIHARILAL B PARIKH | 401 SHIV OM PLOT NO 150 | 10 RD KHAR | MUMBAI | | 40005210000000008000010 |
| IN30154931465437SHRINIVAS S JOSHI | SHANTARAM NARASIMHA JOSHI | 188/5251 SANMATI CHS OPP KANTA APT | MUMBAI | MUMBAI | | 40007510000000010000010 |
| IN30154931467728RUPALI N BRAHMANKAR | BABAN RAGHUNATH YEOLA | SAJJYOT APPARTMENT MAYURESH COLONY | SAHAKARNAGAR SAVEDI | AHMEDNAGAR | | 41400310000000020000010 |
| IN30154931491175KISHOR RAMESHWARJI SONI | RAMESHWARJI SONI | C 4 SADGURU PRASAD | S B COLONY | WEST | AURANGABAD | 43100110000000040000010 |
| IN30154931608959NEHA GUPTA | PRADEEP KUMAR GUPTA | DEPT OF PATHOLOGY | 5 AFH | NR AIR FORCE HOSPITAL | JORHAT ASSAM | 78500510000000020000010 |
| IN30154931611526SRIVIDHYA N | NARAYANAN | 29 HANUMANTHA ROYAN KOIL ST | TRIPPLICANE PARTHASARATHY TEMPLE | CHENNAI | | 60000510000000020000010 |
| IN30154931611817N RAJ KISHORE | NEELAGANDAN | 49/C REDDIYAR STREET | KARIYAMANICKAM | PONDY | | 60510610000000001000010 |
| IN30154931678487VIVEKANAND C PATNAIK | C T PATNAIK | C/O A B SAHASTRABUDHE FLAT NO 112/A | RACHNA SHRUSTI APPTS K T NAGAR | KATOL ROAD | NAGPUR | 44001310000000010000010 |
| IN30154931811059S RAVICHANDRAN | SARGUNARAJ | OLD NO 55 NEW NO 2 ABHIRAMAPURAM | 3RD STREET ABHIRAMAPURAM | CHENNAI | | 60001810000000033000010 |
| IN30154931828648VINEET KUMAR DUA | RAJENDAR KUMAR DUA | DUA AND DUA BISRA ROAD | ROURKELA SUNDARGARH | NEAR RADHIKA HOTEL | ROURKELA | 76900110000000050000010 |

| | | | | | |
|--|---------------------------------|--------------------------------------|-------------------------------------|-----------------------------------|---------------------------|
| IN30154931850228RAJ RANI SWAN | JASWANT RAI SWAN | V DANSIWAL PO PADDI SURA SINGH | HSP | HOSHIARPUR | 14452910000000150000010 |
| IN30154931968171RAHUL GUPTA | RAJESH KUMAR GUPTA | C/O RAJESH KR GUPTA PNO 55 PKT 5 F/F | VASANT KUNJ DPS SCL INTERNAL ROAD | NR DPS SCL | 11007010000000010000010 |
| IN30154931969221MATERIALS EVALUATION SERVICES (MUMBAI) PVT LTD | | 11 RAKESH | OFF DR R P ROAD | MULUND - WEST | 40008010000000065000010 |
| IN30154932146103JYOTTI GAJRAJ BANTHIA | GAJRAJ BANTHIA | 401 4TH FLR VEER TOWER | SHREE DEVNAGAR DERASAR MARG | KANDIVLI W NR PAWAR PUBLIC SCHOOL | 40006710000000250000010 |
| IN30154932240164YASH M SANGHVI | MUKESH KESHAVDAS SANGHVI | FLAT NO 173 C WING 17TH FLOOR | KALPATARU GARDENS ASHOK NAGAR | KANDIVALI EAST | 40010110000000010000010 |
| IN30154932382787NAYNABEN RAJUBHAI PANDYA | RAJUBHAI PANDYA | 12 TALAJA B/H GANDHI BHUVAN | AT TALAJA | | 36414010000000060000010 |
| IN30154932438911ABIN C V | VARUKUTTY | 2/278 PARK ST | SANTHOSHAPURAM | | 60007310000000004000010 |
| IN30154932453899SURESH VELUCHAMY | VELUCHAMY | 394/066 BANGKAE CONDO TOWN | 14TH FLOOR PHETKASEM ROAD | CHENNAI | 6000000050000000010 |
| IN30154932503928GEO JOSE | KOKKATU CHACKO OUSEPH | BLOCK 4 STREET 3 BLDG 1741 | FLOOR 1 FLAT 10 JLEEB AL SHUYOUKH | KUWAIT | 99999910000000050000010 |
| IN30154932573639NITYA VARADARAJAN | KALAMEGAM VARADARAJAN | OLD NO 41 NEW NO 20 | EAST ABHIRAMAPURAM 3RD STREET | MYLAPORE | 60000410000000010000010 |
| IN30154932594273RAHUL SHARAD SONJE | SHARAD GOPAL SONJE | FLAT NO 1 46 47 | YOGESHWAR RESIDENCY | ASHWIN NAGAR | 42200910000000060000010 |
| IN30154932629147RANGANATHA SANTHANAM | RANGANATHA IYENGAR | NO 9 REDBRICK KOMALA APARTMENT | 2ND FLOOR KALAINGNAR SALAI SUSILA | NAGAR KOILAMBAKKAM NR UDAYASELVI | 60011710000000060000010 |
| IN30154932632774MURALI MANNI | MANNI GOVINDARAJALU | NO 34/29 | M C M GARDEN 3RD STREET | OLD WASHERMANPET | 60002110000000200000010 |
| IN30154932666732NITESH FATEHCHAND BHATIA | BHATIA FATEHCHAND HIRANAND | PO BOX 36890 | SHARJAH UAE | | 9999991000000001530000010 |
| IN30154932698387AMIT AGARWAL | AJAYKRISHNA NARAYANDAS AGARWAL | 1101 11TH FLOOR LODHA GRANDEUR | PRABHADEVI | MUMBAI | 40002510000000007000010 |
| IN30154932718133JYOTHI GUPTA | SURESH KUMAR GUPTA | GUPTA PARADISE NO 35 NAIDU LAYOUT | KUVEMPU NAGAR JALAHALLI EAST | BANGALORE | 56001410000000015000010 |
| IN30154932725525VETCHA SRIDHAR | VETCHA RAMAKRISHNA | ADCB 17TH FLOOR BUSINESS BANKING | ADCB HEAD OFFICE BLDG PO BOX 939 | SALAM STREET | 939 ABU DHABI UAE |
| IN30154932744056CHANDNANI KAMLESH KUNDAN | KUNDAN GULRAJMAL CHANDNANI | 600/A SARDARNAGAR AMBAWADI | AHMEDABAD | | 99999910000000020000010 |
| IN30154932782082NIMI K D | DIVAKARAN | 188 6/86 KALAPURAKKAL | NR KALAPURAKKAL TEMPLE TALIKULAM PO | THRISSUR | 38247510000000009000010 |
| IN30154932859940PRIYANKA N MAHALE | VIJAY MADHUKAR KORDE | TATA CAMP SAYAMAL KHOPOLI NAGAR | PARISAR PRABHAG 15 16V 11 | TAL KHALAPUR DIST RAIGAD | 68056910000000090000010 |
| IN30154932924148MRINALINI SRINIVASAN | SRINIVASAN RAMASWAMY | NO 26 O NO 36 1ST AVENUE | SASTRI NAGAR | ADYAR | 41020310000000010000010 |
| IN30154933015277PADMAJA NAUNIT | NAUNIT | 26/36 FIRST AVENUE | SASTRI NAGAR ADYAR | CHENNAI | 60002010000000764000010 |
| IN30154933044202M HARSHAVARDHAN | SATYANARAYANA MEDIBOYINA | 45 36 2/1 | JAGANNADHAPURAM | CHENNAI | 60002010000000300000010 |
| IN30154933058445BIPIN DAYALCHAND SHAH | DAYALCHAND SHAH | DERASAR ROAD THANGADH DIS | SURENDRANAGAR | AKKAYYAPALEM | 53001610000000050000010 |
| IN30154933142780N ZEENATHUL MUNAVARA | NAZIMUDDIN | NO 9 II | NEW STREET | NR KHODAL MONGAL CHOWK | 36353010000000160000010 |
| IN30154933151635K G DIVAKARAN | GANGADHARAN KITTA KALAPPURAKKAL | KALAPPURAKKAL HOUSE | TALIKULAM P O | NELLIKKUPPAM | 60710510000000003000010 |
| IN30154933219778ROHIT SHARMA | BRIJ BHUSHAN SHARMA | B 34 176/1 | HARGOBIND NAGAR | TRICHUR | 68056910000000080000010 |
| IN30154933219997S AMARNATH | SRINIVASAN | D 9 ORCHARD WESTEND FLATS | I VELAMMAL SCHOOL ROAD T S KRISHNA | DT LUDHIANA | 14100110000000040000010 |
| IN30154933270205MINNU PAUL | PAUL JOSEPH | NO 9A 2ND FLOOR RV NAGAR MAIN ROAD | ANNA NAGAR EAST OPP TO HALLMARK | NAGAR VELAMMAL SCHOOL | 60003710000000014000010 |
| IN30154933368019YOGAMEENAKSHI R | BALAKRISHNAN | NO AA/101 A2 | AA BLOCK ANNANAGAR | ORTHOPAEDIC CLINIC | 60010210000000042000010 |
| IN30154933452300RAJPAL RAM DOKANIA | NATHMAL DOKANIA | C/O VINAYAK ORTHO HOSPITALLINE BAJAR | MAIN ROAD NH 31 PURNIA BIHAR INDIA | CHENNAI | 60004010000000020000010 |
| IN30154933462227HRISHIKESH RAGHAVAN | KRISHNASWAMI SRINIVASARAGHAVAN | NO B 308 SRI RAM SRISHTI SUMANGALI | SEVA ASHRAH ROAD ANANDA NAGAR | PURNIA | 854301100000000200000010 |
| IN30154933482724RAJENDRA SAMBHAJI JADHAV | SAMBHAJI SAMPAT JADHAV | P NO 57 SN 901/57 | F NO 8 SWAMI PARK RANE NAGAR | RT NAGAR HEBBAL FLY OVER | 56003210000000400000010 |
| IN30154933488501NITIN KUMAR BANSAL | RAHUL KUMAR BANSAL | 55 LOHIYAN AN O LOHIYAN DHAMPUR | THE SIL DHAMPUR DISTT BIJNOR UP | NR KRISHNA MANDIR | 42200910000000041000010 |
| IN30154933494777BRIAN XAVIER AFONSO | APOLINARIO ANTONIO AFONSO | HNO 63 | NAGVADDO | DHAMPUR | 24676110000000010000010 |
| IN30154933633792VISHAL NIMISH AMIN | NIMISH MANHAR AMIN | 37 SURAJ NUTAN LAXMI CO OP SOCIETY | 10TH ROAD JUHUSCHEME | BETALBATIM SALCETE GOA | 40371310000000050000010 |
| IN30154933723225ANIRUDH PARASHAR | G S PARASHAR | B 35 DEV NAGAR | OPP KAMAL AND COMP | MUMBAI | 40004910000000005000010 |
| IN30154933728987VIPUL H PATIL | HARISHCHANDRA | P NO 111 GAJANAN COLONY GARKHEDA | PARISAR N/R GADE HOSPITAL | TONK ROAD | 30201510000000025000010 |
| IN30154933756758KAPIL SRIVASTAVA | SRI RAM SRIVASTAVA | 1904/9 1ST FLR 7TH MAIN BLK 2 STG | SUBRAMANYA NAGAR RAJAJI NAGAR | BEHIND HANUMAN MANDIR | 431005100000000025000010 |
| IN30154933756811DAMEGUNTA RAJESWARI | VENKATA RAMIREDDY CHILAKA | 402 D NO 24/6/391/13 | SRIPADA RESIDENCY | EAST WEST PUB SCHOOL | 56001010000000020000010 |
| IN30154933771263LEELA BAGRECHA | SUMER MAL MOHNOT | 34 BANK COLONY MAHESH NAGAR EXTN | B GOPALPURA BYEPASS | RAJAGOPALAPURAM DARGAMITTA | 52400110000000320000010 |
| IN30154933805921RAMACHANDRAN S | RAMASAMY SUNDARARAJAN | FLAT NO B GOLDEN GASTLE P NO 1 88 | N NO 21 RAMASAMY SALAI K K NAGAR | IN FRONT OF AGRASEN BHAWAN | 30201810000000600000010 |
| | | | | CHENNAI | 60007810000000006000010 |

| | | | | | | |
|--|---------------------------------|-------------------------------------|-------------------------------------|-------------------------------------|--------------------|--------------------------|
| IN30154933831649JASHWANTLAL TRAMBAKLAL SHAH | TRAMBAKLAL SHAH | J T SHAH AND CO 201/202 LALITA | COMPLEX 352/3 RASALA MARG NR JAIN | TEMPLE NAVRANGPURA | AHMEDABAD | 38000910000000644000010 |
| IN30154933853726SAMARTH MOHAN SINGH | MOHAN SINGH | 96-A 15TH ROAD T P S III BANDRA W | MUMBAI | | | 40005010000000001000010 |
| IN30154933893805KAJAL NANDI | GOBINDA PRAKASH NANDI | UPENDRA BHAWAN F/F-3 | 34 SWAMI VIVEKANANDA ROAD NEAR | KHELAGHAR NURSARY SCHOOL | HOWRAH | 71110110000000020000010 |
| IN30154933924282P ANITHA SARATHY | JAYARAMAN PARTHASARATHI | 8 SECOND STREET | KURINJI NAGAR | TAMBARAM WEST | CHENNAI TAMILNADU | 60004510000000025000010 |
| IN30154933935437ARVIND YASHWANTRAO DIXIT | YASHWANTRAO MORESHWAR DIXIT | RAMDASPETH ASHIRWAD APARTMENT | NEAR KELKAR HOSPITAL | AKOLA | | 44400110000000009000010 |
| IN30154934148331ESME DANIEL | JOSEPH ALFRED PAULRAJ | 16/186 CHANDER NIWAS | SION EAST SION CIRCLE | MUMBAI | | 40002210000000002000010 |
| IN30154934453211SATISH CHANDRA GOGIA | BRIJ LAL GOGIA | W 004 REGENCY PARK 2 | DLF PHASE IV | NEAR GALLERIA MARKET | GURGAON HARYANA | 12200210000000020000010 |
| IN30154934461713A CHIDAMBARAM | AGORA GURUKKAL | 4 SARASWATHY NAGAR 5TH STREET | ALWARTHIRUNAGAR | VALASARAVAKKAM | CHENNAI | 60008710000000065000010 |
| IN30154934472432RAJKUMAR ARJANDAS AHUJA | ARJANDAS AHUJA | N 1101 MAYURESH SHRISHTI | OPP ASIAN PAINIS L B S MARG | BHANDUP WEST | MUMBAI | 40007810000000020000010 |
| IN30154934618240SUNITA LODHA | VASANTLAL CHAMPALAL KATARLA | S NO 39/2 MATE NAGAR ROAD NO 2 | VADGAON SHERI NEAR NIKIL HOTEL | OPP MSEB COLLECTION CENTRE | PUNE | 41101410000000010000010 |
| IN30154934689479M MURALIDAS | MOHANDAS | O NO 18 N NO 41 | K B DASAN ROAD TEYNAMPET | CHENNAI | | 60001810000000300000010 |
| IN30154934782345DHARA JITENDRA MEHTA | JITENDRA HARILAL MEHTA | BLOCK NO 1 BHAGWAN BHUVAN | PLOT NO 490 ADENWALA ROAD | MATUNGA C R | MUMBAI MAHARASHTRA | 40001910000000040000010 |
| IN30154934847821POPATLAL RANCHHODLAL SOLANKI | RANCHHODLAL HARIBHAI SOLANKI | 135 NANI SALAVI VAD | SARASPUR | AHMEDABAD | | 38001810000000035000010 |
| IN30154934874429VIPIN MADAN | MOHAN LAL MADAN | 167 C-4 E-BLOCK JANAK PURI | NEW DELHI | | | 11005810000000025000010 |
| IN30154934901087BINA SHAH | CHUNNI LAL AGARWAL | 336 MARSHAL HOUSE | 33/1 N S ROAD | KOLKATA | | 70000110000000014000010 |
| IN30154934912927RAJENDRA KUMAR DUA | ASCHARYA LAL DUA | H 16 CIVIL TOWNSHIP | ROURKELA ODISHA | | | 76900410000001130000010 |
| IN30154934955892RAJARAMAN S | SETHURAMAN S | 8/9 A4 SHANTHI APTS | DR R K SALAL 7TH STREET | MYLAPORE | CHENNAI | 60000410000000070000010 |
| IN30154935000570YASH RAMESH PAREKH | RAMESH RANCHHODDAS PAREKH | A 502 SWAPNALOK DIXIT ROAD | VILE PARLE | MUMBAI | | 40005710000000015000010 |
| IN301549350070RAVI KANNAN | RANGANATHAN KANNAN | NO 21 | SANBANTHAN STREET MANDHAVELI | CHENNAI | | 60002810000001590000010 |
| IN30154935126159INDIRA VEERARAGHAVAN | NARAYANAN RANGA SWAMY MADRAS | 18 HEMDARSHAN DR R P ROAD | MULUND WEST | NEAR L I C COLONY | MUMBAI | 40008010000000025000010 |
| IN30154935171376SHANTHI | SHANMUGAKANI | SELVAN ILLAM 2 E2 E2 1ST ROAD | NEW COLONY | MADURAI | | 62500210000000002000010 |
| IN30154935171569VETRISSELVAN R | RAMASAMY | NO 2 E2 E2 ROAD 1ST STREET | MADURAI | | | 62500210000000002000010 |
| IN30154935171577V ANBUHELIAN | R VETRISSELVAN | NO 2 E2E2 FIRST STREET | NEAR O C P M | MADURAI | | 62500210000000002000010 |
| IN30154935268793NIKHILCHANDRA SHAH | CHHABILDAS SHAH | 4A/1604 WHISPERING PALMS | LOKHANDWALA TOWNSHIP AKURLI RD | KANDIVALI EAST | MUMBAI MAHARASHTRA | 40010110000000600000010 |
| IN30154935396582SRIRAMA CHANDRAN N | NATARAJAN R | FLAT NO F201 2ND FLOOR SRI RUDRAKSH | RESIDENCY BANNERGHATTA MAIN ROAD | KALENA AGRAHARA | BANGALORE | 56007610000000200000010 |
| IN30154935450589NEERAJ CHOPRA | VINOD KUMAR CHOPRA | C-160 NEW PALAM VIHAR PHASE-II | GURGAON | | | 12201710000000018000010 |
| IN30154935733209KAMESHWARI SHASTRI | KAMASASTRI TENNETI | 106 SHANTHINKETAN COLONY | MAHENDRA HILLS | SECUNDERABAD | | 50002610000000600000010 |
| IN30154935818034ROLI SAMIR JAMTHE | SAMIR JAMTHE | 904 BIN HENDI TOWERS | MANKHOOL ROAD BUR DUBAI | PO BOX 241473 | DUBAI UAE | 99999910000000550000010 |
| IN30154935896118RAMANATHAN | LAKSHMANAN | 40 FF 3RD MAIN ROAD | KAVERI NAGAR | PUDUCHERRY | | 60511010000000024000010 |
| IN30154936159595R RAMANUJAM | S RAJA GOPALAN | NO 565 NEW NO 8 8TH MAIN ROAD | MKB NAGAR MULLAI NAGAR | BUS TERMINAL NEAR | CHENNAI | 60003910000000075000010 |
| IN30154936349102RANGARAJ K | P S KUPPU | PLOT NO 35 TAS ENCLAVE OFF | 10TH MAIN ROAD ANNANAGAR | BEHIND SUNDARAM HOSPITAL | CHENNAI | 600040100000000270000010 |
| IN30154936408297MARIE PATRICIA SOPHIA DSOUZA | BRYAN JOSEPH FRANCIS DSOUZA | 2332 WEST PRATT BOULAVARD | CHICAGO | ILLINOIS-60645 | USA | 60645 10000000900000010 |
| IN30154936518332RISHABH A SHAH | AMIT SHAH | 601-B HOLLY HOCK CHS LTD | INDRANARAYAN CROSS LANE SANTACRUZ W | MUMBAI | | 40005410000000100000010 |
| IN30154936563265ANIL KUMAR BAGARIA | KISHAN GOPAL BAGARIA | 10 BALLYGUNGE PARK ROAD WARD NO 65 | KARAYA NEAR ICE SCATING RINK | KOLKATA | | 70001910000000100000010 |
| IN30154936587198SANTHI NAIR MOOPPIL | GOPALAKRISHNAN NAIR | Q 1101 TOWER 7 ADARSH PALM | RETREAT DEVARABISANAHALLI | OUTER RING ROAD | BANGALORE | 56010310000000400000010 |
| IN30154936609179RAMESHLAL MADHAVDAS | MADHAVDAS TARACHAND | 1-8-264/11/1 27/28 G FLOOR | SINDHI COLONY S P ROAD | WARD-1 CIRCLE VIII | HYDERABAD | 50000310000000200000010 |
| IN30154936719318IBRAHIM M SHAIKH | MOHAMMEDALI YASIN SHAIKH | S NO 57 PL NO 8 AZAD NAGAR | NR BARKAT BILLDING WANWADI | PUNE | | 41104010000000030000010 |
| IN30154936805041NITIN BALKRISHNA BHUTE | BALKRISHNA SHANKAR BHUTE | FL NO-10 SUNVIEW-5 SUKHWANI PARK | VASTO UDYOG BEFORE GREEN FIELDS | PIMPRI | PUNE | 41101810000000004000010 |
| IN30154936882777ANUP CHANDRAVDAN KAPADIA | CHANDRAVDAN KAPADIA | FLAT NO ME-11-1002 | MARATHON ERA-11 | GANPAT RAO KADAM MARG LOWER PAREL E | MUMBAI | 40001310000005400000010 |
| IN30154936927305IYER N R | NARAYANAN SHANKARNARAYANAN IYER | 102 AMEYA APPTS | DR AMBEDKAR ROAD MULUND WEST | MUMBAI MAHARASHTRA | | 40008010000000200000010 |
| IN30154936935854A JACQUELENE | ARUL | 39/18 | CANAL BANK ROAD | CHENNAI | | 60003510000000020000010 |
| IN3015493696355RAHUL KUMAR SARKAR | MALAY KUMAR SARKAR | H N 58/3/5B MOH B H E L SEKTOR 5B | TYPE-3 VILL-B H E L RANIPUR T A | PS-RANIPUR | HARIDWAR | 24131210000000050000010 |

| | | | | | | |
|--|---|--------------------------------------|------------------------------------|---------------------------------|--------------------|--------------------------|
| IN30154937004283RAJNISH BHATNAGAR | INDERJIT BHATNAGAR | S/O LATE SHIJ BHATNAGAR HOUSE NO 415 | WARD NO 6 BRIJ LAL RD | DHARAMASHALA | | 17621510000000012000010 |
| IN30154937139161V RAJESWARAN | PACHAIAPPA VEERICHETTY | F2 FIRST FLOOR B BLOCK | SIVAMS PADMALAYA 28/25 | NEELAKANTA METHA STREET T NAGAR | CHENNAI TAMILNADU | 60001710000000036000010 |
| IN30154937184234ESHANAND BHAT | MOHAN LAL | 252-CHAK DATE | PO-BHADRORE PS-DOMANA | NEAR POLICE STATION | JAMMU | 180002100000000020000010 |
| IN30154937247719GOBIND RAMCHAND BHATIA | RAMCHAND TEKCHAND BHATIA | SR NO 7/1B PL NO 30 SHRAM SHNEH CHS | RAMKRUSHA NAGAR MAKHMALABAD | B/H KANHAIYA SWEETS | NASHIK MAHARASHTRA | 42000310000000004000010 |
| IN30154937273657DEEPAK GUPTA | RAMESH CHANDRA GUPTA | B 404 ANSAL COURTYARD | BY PASS ROAD | NEAR DMA | MEERUT UP | 250001100000000092000010 |
| IN30154937306273MANDAR SHRIKANT PEDNEKAR | SHRIKANT DATTATRAYA PEDNEKAR | B-8 FLAT NO-16 SATYA DARSHAN | MALPA DONGRI ANDHERI EAST | MUMBAI | | 400093100000000020000010 |
| IN30154937666932GLEMIN JOY P J | PONMANI THOMAS JOY | 66/1 6TH CROSS B-MAIN ROAD | BALAJINAGAR LAKKASANDRA | BANGALORE B M P | | 56002910000000010000010 |
| IN30154937869198ASHWIN GWALAANI | KANAYALAL GWALANI | 18 BHARATHI PARK RD NO 1 | CBE | | | 64104310000000074000010 |
| IN30154937940184RAMA ARVIND VAKILWALA | MANEKLAL GULAB BHAI SHROFF | RATAN HOUSE 3/27 78 | VITHALDAS PATEL RD | OPP BANK OF INDIA | MUMBAI | 400004100000000400000010 |
| IN30154938041449ANITA GOEL | GOBIND PRASAD PODDAR | FLAT 9 B 9TH FLOOR | ORBIT CRYSTAL | 26B ALIPORE ROAD | KOLKATA | 70002710000000257000010 |
| IN30154938077142CHAITANYA SANJAY MULYE | SANJAY DINKAR MULYE | C/21 2ND FLOOR BHANU CHS | FATEH ALI ROAD OPP KARNATAKA BANK | BHANUNAGAR TILAKNAGAR THANE | DOMBIVALI EAST | 42120110000000001000010 |
| IN30154938096245PREETI BALAKRISHNAN | BALAKRISHNAN | OLD NO 32 NEW NO 12 | FIRST CR STREET | WESTCIT NAGAR | CHENNAI TAMILNADU | 60003510000000026000010 |
| IN30154938404055AMARLAL GOPILAL NICHANI | GOPILAL JETHANAND NICHANI | N NO 101 O NO 32 | HABIBULLAH ROAD | T NAGAR | CHENNAI | 60001710000000001000010 |
| IN30154938413654SHASHI RANJAN | RAMESH CHANDRA SINGH | Q-48/C ASHOK NAGAR ROAD-1 | RANCHI | JHARKHAND | | 83400210000000008000010 |
| IN30154938414044HEMALATHA A NICHANI | AMARLAL G NICHANI | NEW NO 101 OLD NO 32 | HABIBULLAH ROAD | T NAGAR | CHENNAI | 60001710000000002000010 |
| IN30154938511518AJAY HARI TANDON | HARI | ROW HOUSE NO 93 | ROSELAND RESIDENCY GATI NO 3 | PIMPLE SAVDAGAR | PUNE | 41102710000000700000010 |
| IN30154938564963R VIDHYA | RAVISHANKAR SUBRAMANIAN | A-102 RLY MENS APNA GHAR | A AND B CHS B BUILDING SHIVAJI NGR | JOGESHWARI E | MUMBAI | 40006010000000010000010 |
| IN30154938591191SADHANAND | VENUGOPALAKRISHNAN | NO 31 MARIAMMAN KOIL STREET | PAVAZHA NAGAR | NEAR PSR SILKS | PONDICHERRY | 60500510000000080000010 |
| IN30154938836743SUBRAMANIAN KUNNANATH BALAKRISHNAN | KUNNANATH SUBRAMANIAN BALAKRISHNAN | PO BOX NO 20145 | DUBAI UAE | | | 10000000750000010 |
| IN30154938849064NAGARAJAN SUBRAMANIAN | SUBRAMANIAN KRISHNAMURTHY | 2 SANSKRITTI | 8 DONGARSI ROAD WALKESHWAR | MUMBAI | | 40000610000000261000010 |
| IN30154938887542PARASURAMAN SANKARANARAYANAN | KALPATHY PARASURAMAN SANKARANARAYANAN | FLAT 6 22 JOHN HARRISON WAY | OPP GREENWICH PENINSULA | LONDON GREATER LONDON SE100GJ | UNITED KINGDOM | 99999910000000040000010 |
| IN30154938897525A SANGEETHA | ANANTHAKRISHNAN | NO 9 AMARNTHAVAZHIAMANKOIL ST | THIRUPAPULIYUR | CUDDALORE | | 60700210000000020000010 |
| IN30154938944376ZAFAR KHAN | ABDUL | 202 AMANS LAND MARK APPT | AHBAB COLONY NEAR JAFAR NAGAR | NAGPUR | | 44001310000000010000010 |
| IN30154939002423RADHAKRISHNAN MARGABANDHU | MARGABANDHU | OLD NO 4 NEW NO 10 | 53RD STREET | ASHOK NAGAR | CHENNAI | 60008310000000200000010 |
| IN30154939046321RAJSHEKHAR G SALIMATH | GADIGEYYA | NO 11/13 MURTHY ENCLAVE | 2ND MAIN ROAD KAVERI NAGAR | BANGALORE NORTH R T NAGAR | BANGALORE | 56003210000000050000010 |
| IN30154939112481SIVAKUMAR KRISHNAMOORTHY | KRISHNAMOORTHY | K BLK LAND MARVEL GARDEN | PILLAYAR KOIL STREET RAJAJINAGAR | THIRUVANMIYUR | CHENNAI | 60004110000000270000010 |
| IN30154939188788ANANTHANARAYANAN SIVARAMAKRISHNAN | SIVARAMAKRISHNAN ALAMPALLAM PARMESWARAN | 301 AKSHAY SAGAR APTS | SANT NAMDEO PATH ROAD NO-3 | DOMBIVLI EAST OPP KEROCIN DEPO | MUMBAI | 42120110000000090000010 |
| IN30154939288292SHEILA ANAND | RAMASAMY CHAKRAVARTHY | ROHINI NEW NO 13 OLD NO 7 | SECOND MAIN ROAD CIT COLONY | MYLAPORE | CHENNAI | 60000410000012246000010 |
| IN30154939317936ADITI A THAKUR | AMARSINGH VIRENDRA THAKUR | HIRA APT 54/53 S V RD GOREGAON WEST | NR PATKAR COLLEGE | MUMBAI | | 40006410000000075000010 |
| IN30154939322962SHEELA DIVAKAR KHARE | ANANT GURURAO KARANDE | FLAT NO G/601 6TH FLR | MIG GR-111 CHS LTD JADE GARDEN | GANDHI NAGAR BANDRA-EAST | MUMBAI | 40005110000000200000010 |
| IN30154939325547BISHA ARUNA KUMAR | ARUN KUMAR | NO 15 5TH CROSS 2ND BLOCK | AKSHAYA NAGAR R M NAGAR | BANGALORE | | 56001610000000025000010 |
| IN30154939341231N ARUNACHALAM | NARAYANAN | ABIRAMI T1 | SWARNA APARTMENTS | SANKAR NAGAR | SALEM TAMILNADU | 63600710000000010000010 |
| IN30154939441684ELIZABETH KOLLAMKULAM GEORGE | ALEXANDER MARETT PHILIPPOSE | G 220 PABAMPILLY NAGAR | KOCHI COCHIN | | | 68203610000000250000010 |
| IN30154939441705ELIZABETH KOLLAMKULAM GEORGE | ALEXANDER MARETT PHILIPPOSE | G 220 | PABAMPILLY NAGAR | COCHIN | ERNAKULAM | 68203610000000250000010 |
| IN30154939442849ELIZABETH KOLLAMKULAM GEORGE | ALEXANDER MARETT PHILIPPOSE | G 220 | PABAMPILLY NAGAR | COCHIN KERALA | | 68203610000000250000010 |
| IN30154939446821ELIZABETH GEORGE | ALEXANDER MARETT PHILIPPOSE | G 220 | PABAMPILLY NAGAR | COCHIN | KOCHI | 68203610000000250000010 |
| IN30154939513578SHISHIR DHANUKA | SHIV KUMAR DHANUKA | 06-25 NEPTUNE COURT | 6 MARINE VISTA | SINGAPORE | | 44903010000000630000010 |
| IN30154939513705NIKITA SUBHASH GUPTA | SUBHASH NANDKISHOR GUPTA | 06-25 NEPTUNE COURT | 6 MARINE VISTA | SINGAPORE | | 44903010000000200000010 |
| IN30154939595838NISHANA HITESHKUMAR DESAI | KIRITKUMAR CHHOTUBHAI DESAI | 6/RAJESHWARY SOCIETY | B/H SWARGASHRAM TEMPLE TITHAL ROAD | VALSAD GUJARAT INDIA | | 39600110000000035000010 |
| IN30154939628663ALKESH R PATEL | R G PATEL | A/303 | MOHAK HOUSE NEXT MORYA NAGAR | MANVELPADA ROAD VIRAR EAST | THANE | 40130310000000010000010 |
| IN30154939686935NAFEESA REHMATT | RAHMAT ALI | 30/H/2 DR SURESH SARKAR ROAD | NEAR MOTHER DAIRY CANTEEN | KOLKATA | | 70001410000000101000010 |
| IN30154939689865SRINIVASAN DEVARAJAN | NARAYAN DEVARAJAN | UNIT 2703 A BLOCK | BRIDGEWOOD APARTMENT HIRANANDANI | UPSCALE EGATTUR | CHENNAI TAMILNADU | 60310310000001000000010 |

| | | | | | |
|--|---------------------------------|--------------------------------------|--------------------------------------|--------------------------------------|--------------------------|
| IN30154939741454RESHMA ROBINSON | KRISHAN LAL SHARMA | 117 D D A SFS FLATS SECTOR-6 | POCKET-1 DWARKA | NEW DELHI | 11007510000000065000010 |
| IN30154939762193VINOD DADLANI | G C DADLANI | X-703/704 CALLALILY NAHAR | AMRIT SHAKTI CHANDIVALI SAKINAKA | MUMBAI | 40007210000000050000010 |
| IN30154950071353AJAY DAVIDSON | VETHADHAS DAVIDSON | 16 72C | KANGUVETTI KALLUKOOTAM POST | KALKULAM TK | 629808100000000100000010 |
| IN30154950160016VIJAI KUMAR SINGH | RAN VIJAY SINGH | 145 LOHARBAGH | SITAPUR | | 261001100000000350000010 |
| IN30154950418923V P SATHYANATHAN | A P R PISHARADY | SOUPARNIKA THIRUR | KONCHERY ROAD MG KAVU POST | THRISSUR | 680581100000000005000010 |
| IN30154950449272AASHISH MAHESHWARI | GOPAL | KRISHNA COLONY RAMGANJ MANDI | NEAR-GURGA MANDIR | RAJASTHAN INDIA | 326519100000000010000010 |
| IN30154950551882MURALI GANESAN | R GANESAN | S-2 32ND CROSS STREET | BESANT NAGAR | CHENNAI | 60009010000001817000010 |
| IN30154950558366R GANESAN | U S RAMACHANDRAN | S-2 32ND CROSS STREET | BESANT NAGAR | CHENNAI | 60009010000001023000010 |
| IN30154950595205VAGICHARLA SRINIVASULU PURNIMA | SREENIVASULU VAGICHARLA | 12-2-459/A/20 AMBA GARDENS EXTN | MEHDIPATNAM | HYDERABAD | 500028100000000075000010 |
| IN30154950599629ANANDA DEVI SREEDARAN | CHINNA THAMBI JAIN | 54/103 MANALI NEW TOWN | 85 BLOCK FLOUR MILL BACKSIDE | CHENNAI | 60010310000000001000010 |
| IN30154950657421SUBBIAH MUTHIAH | SUBBIAH | 1ST MARTINS DRIVE | NO 02 04 | SINGAPORE | 25798810000000015000010 |
| IN30154950821484VASANJI VIJPAL HUF | VIJPAL KHISHI | OLD NO 4 NEW NO 9 TAYLORS ROAD | CHENNAI | | 600010100000003530000010 |
| IN30154950867647VIMALA NATARAJAN | AIYASWAMY IYER | C-1801 LODHA BELLISSIMO | APOLLO MILLS COMPOUND NM JOSHI MARG | MAHALAXMI ARTHUR ROAD JUNCTION NEAR | 40001110000000400000010 |
| IN30154951007220JAYESH PRABHAKAR MAHAJAN | PRABHAKAR | RADHIKA RESIDENCY OPP UCO BANK | MANISH NAGAR JAI DURGA HOUSING SOC | VIVEKANAND NAGAR NAGPUR | 440015100000000355000010 |
| IN30154951046931SUBRAMANIYAM RAMANATHAN | RAMAN SUBRAMANIYAM | FLAT NO 32 SOUTH END APARTMENT | LIC COLONY 1ST CRS JAYANAGAR 3RD BLK | NEAR LAXMINARASHIMHA TEMPLE | 560011100000000100000010 |
| IN30154951073705SHRIKANT RAJESH AGRAWAL | RAJESH RAMLAL AGRAWAL | MEEERA APT 2ND FLOOR FLAT NO 03 | AHILYABAI CHOWK KALYAN W | NR RAJA HOTEL | 421301100000000001000010 |
| IN30154951192080ISHANI VIJAYKUMAR SHAH | VIJAYBHAI | 5 AMARSIDDHI APARTMENT SADAR | AHMEDABAD TAL-AHMEDABAD CITY | NEAR SAINATH MANDER | 380007100000000050000010 |
| IN30154951241037PRADIP SHANTARAM DANDEKAR | SHANTARAM VASUDEO DANDEKAR | 14B/11 TAKSHILA MAHAKALI CAVES RD | ANDHERI E | NEXT TO MODEL TOWN SOC | 400093100000000010000010 |
| IN30154951332834SUBBIAH CHINASAMY | MUTHUPANDIYA PILLAI CHINASAMY | PLOT NO 134 BALAMURUGAN NAGAR | 3RD ST VGP SELVA NAGAR EXTN | VELACHERY NEAR TENNIS COURT | 60004210000000045000010 |
| IN30154951375754SHISHIR DHANUKA | SHIV KUMAR DHANUKA | 06-25 NEPTUNE COURT 6 MARINE VISTA | SINGAPORE | | 449030100000000750000010 |
| IN30154951434975AJITH KUMAR B | BALANPILLAI | 3601 54/459 VEDANILAYAM | 27 PERUMANUR KOCHI CORPORATION | NEAR NORBERT PAVANA ROAD PERUMANOOR | 68201510000000010000010 |
| IN30154951529909NEELAM SINGHAL | RAJ KUMAR AGARWAL | P-888 BLOCK-A LAKE TOWN | FLAT-2A 2ND FLOOR LAKE TOWN S O | NR CESC OFFICE LAKE TOWN | 700089100000000010000010 |
| IN30154951558960ARUNA RAMESH LADKE | WASUDEORAO YADAVRAO CHAFLEKAR | 8 JEEVANDEEP GOPAL NAGAR | ARTILERY CENTER ROAD | NEAR JAIN BHAVAN NASHIK ROAD | 422101100000000004000010 |
| IN30154951582794R SRIVATHSAN | VENKATACHALAM RAMASUBRAMANIYAN | PLOT NO 1345 B2 VENKATA VIJAYAM | 19TH MAIN ROAD ANNA NAGAR WEST | NEAR ANNA NAGAR WEST BUS DEPPO | 600040100000000300000010 |
| IN30154951667265MALCOLM H MASANI | HORMUZD BAHADUR MASANI | FLAT NO 6 2ND FLOOR SETHNA BUILDING | M M CHOTTANI RD OPP CANOSSA HIGH SCH | MAHIM WEST KHAN ESTATE | 400016100000000100000010 |
| IN30154951767679ELIZABETH GEORGE | ALEXANDER MARETT PHILIPPOSE | G-220 PANAMPALLY NAGAR | COCHIN | NEAR STYLE QUOTIENT PANAMPALLY NAGAR | 682036100000000250000010 |
| IN30154951775033ELIZABETH GEORGE | ALEXANDER MARETT PHILIPPOSE | G 220 PANAMPALLY NAGAR | COCHIN | NR STYLE QUOTIENT PANAMPALLY NAGAR | 682036100000000250000010 |
| IN30154951813022ELIZABETH GEORGE | ALEXANDER MARETT PHILIPPOSE | G 220 PANAMPALLY NAGAR | COCHIN | NEAR STYLE QUOTIENT PANAMPALLY NAGAR | 682036100000000250000010 |
| IN30154951837572RAGHUNATH K | KOMANDUR VENKATA NARASIMHACHARI | 1-B-9 LEGEND SQUARE FLATS 9 | WARD NO 117 N G O COLONY | 3RD CROSS ST VADAPALANI NR BUS STOP | 600026100000000010000010 |
| IN30154951880523MURALIDHARAN PAZHAYA PISHARAM | KARUNAKARAN KIZHITIL | A/301 USHA KIRAN RESIDENCY KARJAT RD | KHARVAI NAKA BADLAPUR E | NEAR KHARVAI NAKA BADLAPUR | 42150310000000073000010 |
| IN30154951900680PRITHA ROY | DEBASISH ROY | 85 SALT LAKE CITY BLOCK-AA | BIDHANNAGAR BLK-CC BIDHANNAGAR NORTH | NR PNB BANK | 700064100000000005000010 |
| IN30154951963035A Y SRINIVASAN | YEGNANARAYANAN | O NO N NO F-5 GANGAI STREET | OPP KALAKSHETRA COLONY AAVIN BOOTH | BESANT NAGAR | 600090100000000200000010 |
| IN30154952138323SUNITA PARTHASARTHY | BELLURKRISHNACHAR | PLOT NO 426 SECTOR 27/A | P.C.N.T.D.A. NIGDI | NR BHEL CHOWK | 411044100000000020000010 |
| IN30154952229578MOHAN KURIAN | VETTIKUNNEL KURIAN | C-2/3 RAKSHA LEKHA SOCIETY | KOREGAON PARK PUNE CITY | LANE NO-6 | 411001100000000020000010 |
| IN30154952245158MADHUSUDANA GUPTA D | SRIRAMULU CHETTY | NO 17 BANDALA VENUGOPAL STREET | VHOUSE BUS TERMINUS | CHENNAI | 600005100000000050000010 |
| IN30154952319472P VIGNESH | PARANDHAMAN | NO 3 2ND STREET KAMBAR NAGAR | NEAR EB OFFICE | CHENNAI | 600082100000000020000010 |
| IN30154952338290V SUBBAYYA | VENKATACHALAM | 9 D MANTHOPPU | NEAR SENTHIL HOSPITAL | CHENNAI | 630302100000000050000010 |
| IN30154952386787PRIYANKA AGARWAL | RAJ KUMAR AGARWAL | PLOT NO-I/7 | NEAR VESAJ PATIL | SIVAGANGA | 769004100000000100000010 |
| IN30154952413028THIAGARAJAN KRISHNAN | RAJAGOPALAN THIAGARAJAN | PLOT NO-16 VGP SELVA NAGAR EXTN | VELACHERY | CHENNAI | 600042100000000200000010 |
| IN30154952414756AVISEK ROY | LAKSHMIPATI RAY | VILL-SOUTH KAMRANGU SOUTH KAMRANGU | HOWRAH | HOWRAH | 711302100000000026000010 |
| IN30154952432690SHERLY TOM MATHEW | TOM MATHEW | FLAT NO E-3/7 CHOUHAN TOWN | JUNWANI ROAD | MOTILAL NEHRU NAGR | 490020100000000050000010 |
| IN30154952477652RAJANIKANTH GRANDHE | NIRANJAN BABU GRANDHE | 20/1020 | CO-OPERATIVE COLONY | NEAR ANU SUPER MARKET | 516001100000000070000010 |

| | | | | | | |
|--|---|--------------------------------------|-------------------------------------|--------------------------------------|-------------------|---------------------------|
| IN30154952544710SATISH DIGAMBER NETALKAR | DIGAMBER BHASKER NETALKAR | SRINIVAS 6TH CRS RADHAKRISHNA MARGA | HINDWADI BELGAUM | NER PRECIOUS BLOSSOM SCHOOL | BELGAUM | 59001110000000105000010 |
| IN30154952558313DEEPAK KISHORE HARSORA | KISHOR JIVRAJ HARSORA | 155 DR MG MAHIMTURA MARG R NO-27 | NEAR GOLDEVAL MANDIR | MUMBAI | | 400004100000000120000010 |
| IN30154952606210M VENKATESAN | MUTHUSAMI | F1 PRIYA ENCLAVE | JAGANATHAPURAM CROSS ST | JALLADIANPET NEAR KOVIL | CHENNAI | 600100100000000020000010 |
| IN30154952704481GAURI SHIVRAM ROGAYE | SHIVRAM ATMARAM ROGAYE | A-80 MAHINDRA AND MAHINDRA COLONY | SHANTIVAN SHRI KRISHNA NAGAR | NEAR GANPATI TEMPLE BORIVALI EAST | MUMBAI | 400066100000000200000010 |
| IN30154952721562MANOJ KUMAR BUDANIA | RAMPRATAP RICHHPAL BUDANIA | N-26 JALVAYU VIHAR CHS | POWAI | NEAR S M SHETTY SCHOOL | MUMBAI | 400076100000000034000010 |
| IN30154952778123RADHIKA WADHWA | RAMAN WADHWA | HOUSE NO-143B G-BLOCK PALAM VIHAR | GURGAON | GURGAON | | 122001100000000021000010 |
| IN30154952788624TEJAL VINIT KHONA | VINIT UTTIN KHONA | AJANTHA A PANDIT MURAR MARG | MULUND-WEST | NR KALIDAS/NR HDFC BANK DEVIDAYAL BR | MUMBAI | 400080100000000199000010 |
| IN30154952830742A Y VENKATRAMAN | ARUMUGAMANGALAM PADMANABAN YEGNANARAYANAO | NO N NO F-5 GANGAI STREET | NEAR BESANT NAGAR POLICE BOOTH | CHENNAI | | 600090100000000050000010 |
| IN30154953018782ANKIT DUA | SHYAM | 8 GANESH PARK | NEAR RASHID MKT NO-2 | DELHI | | 110051100000000050000010 |
| IN30154953101286MANIK ANIL GOREY | NARAYAN HARI GODBOLE | D-5 STATE BANK OF INDIA NAGAR | PAUD RD PUNE CITY EX SERVICEMAN CLY | BEHIND VANAZ FACTORY KOTHRUD | PUNE | 411038100000000020000010 |
| IN30154953159132OPTIMUM SECURITIES PRIVATE LIMITED | | 3 ABA BHAWAN SION CIRCLE | MUMBAI | | | 400022100000000020000010 |
| IN30154953197601DIVESH K JAIN | KANTILAL KEWALCHAND JAIN | 22 SWAPNA SADAN AZAD ROAD | OPP-TELLI GALI ANDHERI EAST | ABOVE LAXMI VILAS BANK | MUMBAI | 400069100000000020000010 |
| IN30154953205924MANIK ANIL GOREY | NARAYAN HARI GODBOLE | D-5 STATE BANK OF INDIA NAGAR PAUD | ROAD PUNE CITY EX SERVICEMAN | BEHIND VANAZ FACTORY KOTHRUD | PUNE | 411038100000000020000010 |
| IN30154953289455RAJU TUKARAM SALGAONKAR | TUKARAM SALGAONKAR | BUNGLOW NO 4 | DEVAKASHIN HOUSING SOCIETY AMBEGAL | NEAR KADAMBA BUS STAND | KAVALEM PONDA | 403401100000000215000010 |
| IN30154953448639B RATHNA KAMATH | GANAPATHI DAS KAMATH | FLAT NO 503/C BUILDING NO 16 VASANAT | GULMOHAR CHS LTD VASANT VIHAR | POKHRAN ROAD 2 NR AMRAPALI ARCADE | THANE | 400610100000000010000010 |
| IN30154953490131VAIBHAV NANDKUMAR AWINASHE | NANDKUMAR MAHADEO AWINASHE | P O BOX 6700 | QASSIM UNIVERSITY KINGDOM OF SAUDI | ARABIA MINISTRY OF HIGHER EDUCATION | SAUDI ARABIA | 10000000012000010 |
| IN30154953528904PRAGNESH SURESHCHANDRA ACHARYA | SURESHCHANDRA OCHHAVLAL ACHARYA | BADAMWADI ROOM NO 59 1ST FLOOR | 343-C KALBADEVI ROAD | OPP SWADESHI MARKET KALBADEVI | MUMBAI | 400002100000000010000010 |
| IN30154953549830VINKY BHATIA | SURESH | MIG 116 | RATAN LAL NAGAR | KANPUR NAGAR | KANPUR | 208022100000000004000010 |
| IN30154953619290SAN PRASAD PRADHAN | OM PRASAD PRADHAN | OIL HOUSING AREA | QTR NO BX 397 | PO DULIAJAN | DULIAJAN | 786602100000000200000010 |
| IN30154953699037AKSHITA V SHETTY | VIJAY GOPA SHETTY | B/13 GEETA BHAVAN | KALINA CST ROAD SANTACRUZ EAST | NEXT TO NITYANAND HOTEL | MUMBAI | 400098100000000010000010 |
| IN30154953704318SHANTA SREENIVAS | C D SREENIVAS MURTHY | NO 148 1ST MAIN ROAD | YADAVAGIRI | NEAR DAS PRAKASH PARADISE HOTEL | MYSORE | 570020100000000190000010 |
| IN30154953742530MANISH SHANGARI | NARENDRA KUMAR SHANGARI | 303 TOWER-4 ORCHID PETAL | SECTOR 49 GURGAON SOHNA ROAD | NEAR OMAXE CITY CENTRE MALL | GURGAON | 122018100000000001000010 |
| IN30154953825559MUKHTAR HUSAIN MUSHTAQ HUSSAIN | MUSHTAQ HUSAIN ASHAQ HUSAIN | PO BOX 112356 | WESTERN | JEDDAH | | 100000000020000010 |
| IN30154953887787JOSHUA FRANK DANIEL | ALFRED JOB DANIEL | 762 JANATHA ROAD | BAGAYAM VELLORE THORAPADI | CMC CAMPUS | VELLORE | 632002100000000013000010 |
| IN30154953973873DEEPAK KUMAR SARAF | SANWAL RAM SARAF | BE 359 SALT LAKE CITY SEC I WARD NO | BIDHAN NAGAR | NR BE BLOCK ILAND | NORTH 24 PARGANAS | 700064100000000002000010 |
| IN30154954085271AJAY KUMAR | SUNDARLAL | S/O SUNDARLAL HOUSE NO 22/885 | ANAND GANJ MANDI | BARAUT BAGHPAT | BARAUT | 250611100000000010000010 |
| IN30154954100806RAMANI GANAPATHY | BAGHAVATI GANAPATHY | B 501 AKHRUTH BLDG PLOT NO-11 | SEC-14 SANPADA | NEAR HDFC BANK | NAVI MUMBAI | 4007051000000000100000010 |
| IN30154954124142AVINASH AGARWAL | RAJESH AGARWAL | DIAMOND ENCLAVE | 113 DIAMOND HARBOUR ROAD | KOLKATA | | 700034100000000035000010 |
| IN30154954127085TRIPTI GUHA NEOGI | PARESH RAKSHIT | 22/1A RAJKRISHNA GHOSAL ROAD | WARD NO 91 KASBA | BEHIND CHITTYA RANGAN BOYS SCHOOL | KOLKATA | 7000421000000000050000010 |
| IN30154954184719REDDIBOYANA MURALI | GOVINDASWAMY REDDIBOYANA | NO 102 KURUVANTHI APPTS 5TH CROSS | N R COLONY MURUGESH PALYA BANGALORE | NEAR CORPORATION BANK | BANGALORE | 560017100000000010000010 |
| IN30154954227819K PREJITH GOPALAKRISHNAN | K K GOPALAKRISHNAN | B-102 VASANT UTSAV RAKHEE-B WING | THAKUR VILLAGE NEAR THAKUR COLLEGE | KANDIVALI EAST | MUMBAI | 400101100000000020000010 |
| IN30154954264181SHEEL ADVISORY SERVICES PVT LTD | BHARAT KESHAOLAL MANDAVIYA | 201 2ND FLOOR SUMATI NIWAS | SENA BHAVAN PATH BEHIND SHIV SEN | BHAVAN NEXT TO AMEYA HOTEL DADAR (W) | MUMBAI | 400028100000000002000010 |
| IN30154954353584PAWAN BHARAT MANDAVIYA | TPAS SEN | FLAT NO A-103 AKSHAR VATIKA APPT | 15-17 BHOJRAJPARA | PAREKH PAPER MILL | GONDAL | 360311100000000017000010 |
| IN30154954371424KOUSHIK SEN | NARESH CHANDRA VARMA | 82A DHANDEVI KHANNA ROAD | KOLKATA MUNICIPAL CORPORATION | PHOOL BAGAN | KOLKATA | 700054100000000002000010 |
| IN30154954464470NEELANSHU VARMA | NARESH CHANDRA VARMA | 408 ILA APARTMENTS B-7 | VASUNDHRA ENCLAVE | DELHI | | 110096100000000060000010 |
| IN30154954689952BHUSHAN SURESH GANDRE | SURESH PANDURANG GANDRE | B/G/3 GOKULDHAM CHS | SHREEERANG SOC THANE WEST | THANE | | 400601100000000040000010 |
| IN30154954735907YALLAPPA APPAYYA GUDAGUDI | APPAYYA | S/O APPAYYA GUDAGUDI CHILDREN HOSP | RS NO 145/E/6 MAIN ROAD GOKAK | NEAR BYALI KATA | BELGAUM | 591307100000000010000010 |
| IN30154954761895KARISHMA FIRDOSH ANTIA | FIRDOSH EDUL ANTIA | 584 BAI JILLOOBAI WADIA BLDG | L J ROAD | NEAR FIVE GARDEN MATUNGA EAST | MUMBAI | 4000191000000000105000010 |
| IN30154954800934RAJAN T | THANGAVELU | 187/3 UDAYANAGAR | NGO BCOLONY NEAR RTO OFFICE | PALAYAMKOTTAI | TIRUNELVELI | 627007100000000075000010 |
| IN30154954801871PRAVEEN KUMAR BURUGU | RAMESH BURUGU | 8-3-222/C/1/11/A-A-15 MADHURA NAGAR | SR NAGAR HYDERABAD | HYDERABAD | | 500038100000000050000010 |
| IN30154954937264DHANANJAY JUGALKISHORE PANDYA | JUGALKISHORE AMRUTLAL PANDYA | PAREKH HOUSE ANAND NAGAR | CHHARWADA ROAD VAPI PARDI VAPI | VALSAD NEAR BHOLEBABA ASHRAM | VAPI | 396191100000000050000010 |
| IN30154954939434POOJABEN J CHAG | JIGNESH CHAG | BLOCK NO-130 GUNATIT NAGAR | STREET NO 10 | NEAR H J DOSHI HOSPITAL GONDAL ROAD | RAJKOT | 360004100000000010000010 |

| | | | | | | |
|--|--|--------------------------------------|--------------------------------------|--------------------------------------|----------------------------------|--------------------------|
| IN30154954945826SHILPA KHAITAN | SHADI RAM SHARDA | AT-PLOT NO-N-1 CIVIL TOWNSHIP | PS-RAGHUNATHPALLI | NEAR BANK OF INDIA | ROURKELA | 76900410000000010000010 |
| IN30154954958412KARTHIK RAMASWAMY | S C VENKIPURAM | 402 CPR PRABHAVATHI GAUTHAMI ENCLAVE | KONDAPUR | B/H CHIREC PUBLIC SCHOOL | HYDERABAD | 50008410000000020000010 |
| IN30154954969605V C SUBRAMANYAN | V S CHINNAKKANNU | G3 VAISHNAV SADAN 12 LAKSHMIPURAM | 1ST STREET VILLIVAKKAM | TIRUVALLUR | | 60004910000000400000010 |
| IN30154954999839SATHISH KUMAR G | GUNASEKARAN | PO BOX 63382 | QATAR | DOHA QATAR | | 63382 10000000075000010 |
| IN30154955064559VIJAYALAKSHMI S | GOPALAKRISHNAN MALLAPPADI APPAIAH CHETTYT3 | LEEWAY MANOR | 4TH MAIN 1ST CRS NRUPATHUNGA NAGAR | JP NAGAR 7TH PHASE | BANGALORE | 56007810000000010000010 |
| IN30154955087660A N A VARGHESE | ANTONY A N T | 74 AVEMARIA 14TH A CROSS | SHESHADRI ROAD MARAPPA GARDEN | NEAR BUS STOP BENSON TOWN | BANGALORE NORTH | 56004610000000400000010 |
| IN30154955102744AVANIBEN SANJAYKUMAR PATEL | SHANTILAL BHURABHAI PATEL | 6-323 GANESH SOCIETY | LUNAVADA | LUNAWADA | PANCHMAHALS | 38923010000000100000010 |
| IN30154955114338JANAK MATHURADAS | MATHURADAS MORARJI | 187 LOHAR CHAWL MANHAR BLDG | 2ND FLOOR | NEAR BANK OF INDIA KALBADEVI | MUMBAI | 40000210000010250000010 |
| IN30154955114354SRIRAMAN V | VENKATARAMAN | M 50/4 1ST MAIN ROAD | BESANT NAGAR | CHENNAI | | 60009010000000985000010 |
| IN30154955123636S LALITHA | SRIRAMAN VENKATARAMAN | M 50/4 FIRST MAIN ROAD | BESANT NAGAR | CHENNAI | | 60009010000000500000010 |
| IN30154955131417KALA RAGHAVAN | RAMASWAMY | 1A SRESHTA KALPAGAM | 9 VISWESWARAPURAM STREET | MYLAPORE | CHENNAI TAMILNADU | 60000410000012240000010 |
| IN30154955182628B RAJESH | MAHADEVAN BALACHANDRAN | FLAT NO 6 SRIRAMAN ENCLAVE DR NO 6 | 3RD MAIN ROAD R A PURAM | NEAR HDFC BANK | CHENNAI | 60002810000000200000010 |
| IN30154955185825RAJENDRAN C | CHANDRASEKAR | NEW NO 16 OLD NO 19 3RD MAIN ROAD | GANESH NAGAR MAD | CHENNAI | | 60009110000000001000010 |
| IN30154955193692ARUN KALYANJI MEHTA | KALYANJI HAKHJI MEHTA | 702 RAGHUWANSHI APT 7TH FLOOR | CHANDAVARKAR ROAD BORIVALI WEST | NEAR GHANTA PANWALA | MUMBAI MAHARASHTRA | 40009210000000090000010 |
| IN30154955199134GOPAL DAS KIRADOO | BONI DAS KIRADU | 8/R JOGODYAN LANE PHOOL BAGAN | NR-HARYANA BHABAN | KOLKATA | | 70005410000000020000010 |
| IN30154955208283AMAR CHAUDHARY | DEEPAK CHAUDHARY | H NO C-2/91 STRT-SEC-36 | VILL-NOIDA POLICE STN | NOIDA SECTOR-39 | NOIDA GHAZIABAD | 20130110000000050000010 |
| IN30154955208664GAUTAMKUMAR HASUBHAI DAVE | HASUBHAI DAVE | B-202 PANCHRATNA APPARTMENT | ELLORA PARK | SUBHANPURA | VADODARA | 39002310000000084000010 |
| IN30154955223296R PADMINI | RANGANATHAN | OLD NO 6 NEW NO 10 IYYAPPAN STREET | WEST MAMBALAM S O | CHENNAI | | 60003310000000011000010 |
| IN30154955232609SHASHWATI TARANG KUMAR | TARANG KUMAR | A-703 KESHAVA APARTMENT | BUILDING NO 1 NEW LINK RD ANANDNAGAR | NEAR SANJHI HOTEL DAHISAR EAST | MUMBAI | 40006810000000010000010 |
| IN30154955250384NEERAJ G AGRAWAL | G K AGRAWAL | 2/A MANISAGARNAGAR SOC | G I D C ROAD | MANJALPUR | VADODARA | 39001110000000011000010 |
| IN30154955261483GAUTHAM H R | H G RAMKRISHNA | NO 17 2ND MAIN 2ND CROSS 3RD STAGE | NAGASHETTYHALLI A E C S LAYOUT | NEAR BY FLORENCE ENGLISH HIGH SCHOOL | BANGALORE | 56009410000000040000010 |
| IN30154955291840NAZIMUDDIN G I | ILLAUDDIN GULAMOHIDDIN | NO 9/23 2ND NEW STREET | NELLILUPPAH | OPP GOVT ITI | CUDDALORE | 60710510000000020000010 |
| IN30154955318974KHUSHBU DIVESH JAIN | JAYANTILAL VARDICHAND JAIN | 22 SWAPNA SADAN AZAD ROAD | OPP TELLI GALLI ANDHERI EAST | ABOVE LAXMI VILAS BANK | MUMBAI | 40006910000000030000010 |
| IN30154955324771VINITA TANEJA | MANOJ TANEJA | HOUSE NO 1626P SECTOR 10A | NEAR MEENAKSHI PUBLIC SCHOOL | GURGAON | | 12200110000000060000010 |
| IN30154955328951GOVIND SANJAY JOSHI | SANJAY NANDLAL JOSHI | BANGLOW NO 09 FORT SIDE ROAD NAGAR | NEAR CONVENT SCHOOL AHMEDNAGAR | AHMEDNAGAR | | 41400110000000008000010 |
| IN30154955349666RAMA RIPU SINGH | RIPU DAMAN SINGH | 203 MARUTI FLATS | 31 HARIBHAKTI COLONY | RACE COURSE CIRCLE | VADODARA | 39000710000000149000010 |
| IN30154955358049VISHESH TARANG KUMAR | TARANG NAMDEV KUMAR | A-703 KESHAVA APARTMENT BLDG NO 1 | NEW LINK ROAD DAHISAR EAST | NEAR SANJHI HOTEL ANAND NAGAR | MUMBAI | 40006810000000010000010 |
| IN30154955400140TANMOY PAL | PRABIR KUMAR PAL | S/O PRABIR KUMAR PAL BHADRAPUR | BHADARPUR BIRBHUM | PALPARA | BHADRAPUR | 73123710000000010000010 |
| IN30154955410171SWARNENDU MANDAL | ARDHENDU SEKHAR MANDAL | S/O ARDHENDU SEKHAR MANDAL | VIVEKANANDA PALLY RAJPUR SONARPUR M | SONARPUR NEAR SBI ATM | SOUTH 24 PARGANAS | 70015010000000005000010 |
| IN30154955430444JOGENDRA JUJJAVARAPU | MAHENDRA JUJJAVARAPU | D NO 2-221 MAIN ROAD SAMISRAGUDEM | NIDADAVOLE MANDAL | WEST GODAVARI | WEST GODAVARI | 53430110000000060000010 |
| IN30154955430581T V B MANIAN | VISWANATHAIYER | NO 553 19TH CROSS 1ST BLOCK | BANGALORE NORTH BANGALORE | BANGALORE | | 560032100000000100000010 |
| IN30154955433957SNEHA NANDAKUMAR BHAT | NANDAKUMAR SANJIV BHAT | 403 4TH FLOOR DADARKAR ARCADE | N L PARELKHAR MARG | OPPOSITE HAFFKINE INSTITUTE | PAREL VILLAGE MUMBAI MAHARASHTRA | 40001210000000050000010 |
| IN30154955507525PANCHAL RAJESH POPATLAL | P G PANCHAL | 15/11 TULSISHYAM FLAT | BHIMJIPURA CHAR RASTA | NAVA VADAJ | AHMEDABAD GUJARAT | 38001310000000010000010 |
| IN30154955525361M ERFAN MALEK | YASHINMIYA MUSTAFA MALEK | 17 KAMALPARK SOCIETY | STATION ROAD | ANKLESHWAR GUJARAT | | 39300110000000080000010 |
| IN30154955580359SHARMADA RADHAKRISHNAN | V N RADHAKRISHNAN | 6381 | WEST LINDA LANE | CHANDLER | ARIZONA U.S.A | 85226 10000000100000010 |
| IN30154955602036INDRANI GHOSH | TAPAS KUMAR BHOWMICK | CF 171 SALT LAKE BLOCK CF SEC I | BIDHANNAGAR (N) NORTH 24 PARGANAS | BIDHANNAGAR (M) NEAR | KOLKATA WEST BENGAL | 70006410000000010000010 |
| IN30154955623193RAKSHITHA RANGARAJ | RANGARAJ | OLD NO 35 NEW 3 TAS ENCLAVE | 10 TH MAIN ROAD EXTN ANNANAGAR | CHENNAI TAMILNADU | | 60004010000000280000010 |
| IN30154955634696KOMAL T VED | JAYANT PRAGJI BHIMANI | SHREEKANTH KRUPA | S V ROAD KANDIVALI WEST | MUMBAI MAHARASHTRA | | 40006710000000200000010 |
| IN30154955640434RAMANA RADHAKRISHNAN | VENGALATHUR NATESAN RADHAKRISHNAN | 55 ST THOMASS SQUARE | CAMBRIDGE UK | | | CB13TG10000000100000010 |
| IN30154955700937ANILA SHARMA | SHRI GURUCHARAN PARKASH | W/O SURESH KUMAR SHARMA 9/3C | RAIL VIHAR MANSA DEVI COMPLEX SEC-4 | SECTOR-4 PANCHKULA MANSA DEVI SEC-5 | NEAR MARKET PANCHKULA | 13411410000000010000010 |
| IN30154955759647SURESH KUMAR JAYARAMAN | JAYARAMAN KANNAIAH | NO R K-110 PURVA RIVIERA | VARTHUR MN RD MARATHAHALLI BLR NORTH | NEAR MARATHAHALLI RAILWAY BRIDGE | MARATHAHALLI COLONY BANGALORE | 56003710000000500000010 |
| IN30154955771299NEEL JITENDRA KOTHARI | JITENDRA SHANTILAL KOTHARI | 10 RAJHEM 27 NAVYUG SOC | V M ROAD JVPD SCHEME | VILE PARLE WEST | MUMBAI | 40005610000000088000010 |

| | | | | | | |
|--|---------------------------------------|--------------------------------------|--------------------------------------|-------------------------------------|-----------------------------------|--------------------------|
| IN30154955776037DIVYA SREENIVAS | SREENIVASAN | A-1/9/5 SHANTHI APTS | 22 CROSS STREET | BESANT NAGAR | CHENNAI TAMILNADU | 60009010000000018000010 |
| IN30154955791965JACOB PHILIP | NARIMATTATHIL CHACKO PHILIP | S/O NC PHILIP NARIMATTATHIL (H) | NR SBT PARIYARAM PO KOTTAYAM | NEAR SBT PARIYARAM BRANCH | PUTHUPPALLY KERALA | 68602110000000030000010 |
| IN30154955812324P V JAISHANKAR | P S VENKATESAN | 3C WINDCHIME APARTMENTS | 75 BEACH ROAD | BESANT NAGAR | CHENNAI | 600090100000002700000010 |
| IN30154955830885MUDUMBAI SRIRAMAM | SATYANARAYANA ACHARI MUDUMBAI | 18 -7-17 PRASHANTI NAGAR | TIRUPATI (URBAN) CHITTOOR | TIRUPATI ANDHRA PRADESH | | 51750110000000050000010 |
| IN30154955838700SHUBHENDU TIWARI | SURESH KUMAR | TIWARI NIWAS BIRLA ROAD | IN FRONT OF CHANDWANI BHAWAN | KOLGAWAN RAGHURAJ NAGAR SATANA | SATNA | 48500110000000050000010 |
| IN30154955899333GOPAL SUBRAMANIAM | RAJAGOPALA AYYAR GOPAL KRISHNAN | H NO B-5/7 | SAFDARJUNG ENCLAVE | SAFDARJUNG ENCLAVE | DELHI | 110029100000002250000010 |
| IN30154955914169B L SHARMA & SONS HUF | JHUMARMAL GHASHIRAM SHARMA | 11/B ANNAPURNA SOCIETY | ANANDWAN COMPLEX PRATAPNAGAR | VADODARA GUJARAT | | 390004100000000400000010 |
| IN30154955972993PAYAL KUMAR | PRAMOD KUMAR KANCHAN | B 21 G VIJETA VIHAR DELHI POLICE SOC | SECTOR-13 ROHINI ROHINI | SECTOR-7 NORTH WEST DELHI | NEW DELHI | 11008510000000090000010 |
| IN30154955980717JIMMY SHARADCHANDRA KADAKIA | SHARADCHANDRA KANTILAL KADAKIA | B/407 RAJ CRYSTAL BLDG ROYAL | COMPLEX EKSAR ROAD BORIVALI W | NEAR STERLING HOSPITAL | MUMBAI MAHARASHTRA | 400091100000000500000010 |
| IN30154955989968S KARTHIYAYINI | SELVASEKARAN | WIPRO ARABIA LIMITED | C/O DAR AL RIYADH CONSULTANTS | P.O. BOX 1832 | AL JUBAIL KINGDOM OF SAUDI ARABIA | 10000000190000010 |
| IN30154955996616ASHA BAHAL | K G BAHAL | 4564 KUCHA BIBI GOHAR ROSHAN PURA | DELHI | DELHI | | 110006100000000100000010 |
| IN30154956090926SANTOSH DEVI KIRADOO | RADHA KRISHNA RANGA | 36 RAGHUNATHSAR KUA | BHERU JI MANDIR KE PASS | BIKANER BIKANER | BIKANER | 33400110000000010000010 |
| IN30154956098024USHA NAHATA | PANNALAL KOCHAR | 4A VIVEK VIHAR 13/3 | BALLYGUNJ CIRCULAR | AAEI PETROL PUMP | KOLKATA | 70001910000000001000010 |
| IN3015495610505ORAJENDRA KUMAR NAHATA | NORATANMAL NAHATA | 4A VIVEK VIHAR | 13/3 BALLYGUNJ CIRCULAR | AAEI PETROL PUMP | KOLKATA | 70001910000000001000010 |
| IN30154956119860SULATHA NAGENDRA PRABHU | B SURENDRA SHENOY | C-1304 CRIMSOM | NEPTUNE COLORSCAPE D D U MARG | NEXT TO MULUND CHECK NAKA BUS DEPOT | MULUND WEST | 40008010000000300000010 |
| IN30154956136423APOORVA NANDAKUMAR BHAT | NANDAKUMAR SANJIV BHAT | 403 4TH FLOOR DADARKAR ARCADE | N L PARELKAR MARG PAREL VILLAGE | OPP HAFFKINE INSTITUTE | MUMBAI MAHARASHTRA | 40001210000000050000010 |
| IN30154956144021ESHA ARORA | VIJAY KUMAR KARTAR SINGH ARORA | C41 NELSON COURT 117 NELSON MANICHAM | RD NR SANGITHA RESTAURANT | HDFC BANK NM ROAD BRANCH | CHANNAI TAMILNADU | 60002910000000025000010 |
| IN30154956210791MANIKLAL JAWAHARLAL BHARWANI | JAWAHARLAL BHARWANI | UTOPIA MANSION 301 4 12 5 | KITANO CHO CHUO KU | KOBE 650 0002 | JAPAN | 999999100000000300000010 |
| IN30154956253463DHANSHRI SACHIN PATIL | SHANKAR LAD | 1001 10TH FLOOR ISRA BUILDING | VASANT VIHAR | NEAR SIDDHACHAL | THANE | 40061010000000222000010 |
| IN30154956258514SUMUKHI MADHAV PENDSE | MADHAV MAHIPAT PENDSE | 11 DEVDHA MANZIL DADASAHEB REGE MARG | SHIVSENA BHAVAN SHIVAJI PARK | DADAR WEST ABOVE VAISHAV CATERERS | MUMBAI BHAWANI SHANKAR | 40002810000000015000010 |
| IN30154956262970SEETHA CHANDRASEKAR | C R GANESAN | OLD NO 99 NEW NO 22 VENKATAKRISHNA | ROAD RS PURAM RATHINASABAPATHY PURAM | NR HOTEL MARUTHI | COIMBATORE TAMILNADU | 64100210000002501000010 |
| IN30154956315276G SRIRAM | GOPALAN K V | FLAT NO 20 S N R FLATS NEW NO 6 | OLD NO 56 JUBILEE ROAD WEST MAMBALAM | NEAR RAMA ANJANEYAR TEMPLE | CHENNAI | 60003310000000002000010 |
| IN30154956329537S RAGHUNATHAN | SAMPATH | NO 1 GANGA ST PUSHPA CLY | SALIGRAMAM F2 YAMUNA APTS | BLK I 1ST FLR | CHENNAI | 60009310000000030000010 |
| IN30154956378377FARAH SCHEZAN IQBAL | AZHAR | S NO 7/20 24 25 ALCON ACACIA | FLAT NO B1/303 KONDHWA BUDRUK | NEAR TALAB COMPANY | PUNE MAHARASHTRA | 41104810000000150000010 |
| IN30154956382783KRISHNAMURTHY RAMANATHAN | RAMANATHAN | PLOT NO 168 7TH CROSS ROAD | DUO MARVEL LAYOUT ANANTHPURA ROAD | NEAR PRESTIGE MONTE CARLO APARTME | YELAHANKA BENGALURU | 56006410000000010000010 |
| IN30154956408528DIPA JATIN PATEL | SURESHBHAI PARSOTTAMDAS SHAH | 171-F SECTOR-9 RELIANCE GREENS | MOTIKHAVDI | JAMNAGAR | | 36114210000000021000010 |
| IN30154956411308GOUTAM PATRA | MRITYONJOY PATRA | A9 NIRALA APARTMENT BANERJEE PARA | RAJPUR SONARPUR (M) BORAL | SOUMTH 24 PARGANAS | SONARPUR WEST BENGAL | 700154100000000005000010 |
| IN30154956417618SOHAM SUNIL SHALIGRAM | SUNIL VASANT SHALIGRAM | FLAT NO A 104 KALPATARU SPARKLE | N DHARMADHIKARI MIG COLONY | BANDRA EAST | MUMBAI MAHARASHTRA | 40005110000000050000010 |
| IN30154956427732R AMBIKA | RAMAYYA | NO EN 23 M R P L TOWNSHIP KUTHETHOOR | KATIPALLA MANGALORE DAKSHINA KANNADA | NEAR SCHOOL GATE | MANGALORE | 57503010000000015000010 |
| IN30154956443564KAUSER NAJM | RAHAMAN SAIT | F40 SPRING GARDEN 1ST STREET | AKKARAI SHOLINGANALLUR | KANCHEEPURAM | | 60011910000000015000010 |
| IN30154956477258HUSSAIN ALI BOHRA | ABBAS ALI BOHRA | S/O ABBASH ALI | 146 OLD RASHMI ROAD | WARD NO 17 KAPASAN | CHITTORGARH RAJASTHAN | 31220210000000010000010 |
| IN30154956512291B DINESH SINGH | BHIM SINGH | 32-70/8 PLOT NO 90 BANK COLONY | RK PURAM MALKAJGIRI | NEAR YELLAMMA TEMPLE | HYDERABAD TELANGANA | 50005610000000010000010 |
| IN30154956525716VINAYAK UMESH NAYAK | RAGHAVENDRA NAYAK | H NO-200/5 WARD 8 | SHIVKRUPA DAAG | NEAR CIVIL COURT PONDA | PONDA | 40340110000000004000010 |
| IN30154956527308AMIRDHA S V | SINGANALLUR SRINIVASAN VENKATARAMANAN | 3 THIRUMURUGAN STREET | KRISHNAMOORTHY NAGAR | MADIPAKKAM SHOLINGANALLUR | KANCHEEPURAM | 60009110000000065000010 |
| IN30154956571865SRIRAM G | GOMADAM VEERARAGAVACHARIAR | 3 THIRUMURUGAN STREET | KRISHNAMOORTHY NAGAR | MADIPAKKAM SHOLINGANALLUR | KANCHEEPURAM | 60009110000000425000010 |
| IN30154956579420VIPAN KUMAR | RAJENDER KUMAR | VPO TEURI TEH AND DISTT UNA | NEAR MATA MANDIR | UNA HIMACHAL PRADESH | | 17430310000000020000010 |
| IN30154956595420KAUSHALYA TUSHARENDU MISTRI | NATVARLAL K MAMTORA | FLAT NO 4 595/E-MANI VILLA | DR B S AMBEDKAR ROAD | NEXT TO CHITRA CINEMA MATUNGA EAST | MUMBAI | 40001910000000200000010 |
| IN30154956596924DEEPAK MATHRANI | DESHMITRA PHAGUNHAN MATHRANI | B 7 GREEN VALLEY | MAHAKALI CAVES ROAD NEXT TO TAKSHILA | NEAR METRO STATION ANDHERI EAST | MUMBAI MAHARASHTRA | 40009310000000003000010 |
| IN30154956598034HARSH KAPIL | AJAY KAPIL | M G 2 SECTOR C ALIGANJ | NEAR NEHRU BAL VATIKA LUCKNOW | LUCKNOW UTTAR PRADESH | | 22602410000000025000010 |
| IN30154956602449VISHNU V K | VIJAYAKRISHNAN | O NO 29 N NO 41 PLOT NO 144 | 1ST MAIN ROAD | LAKSHMI NAGAR EXTN PORUR | CHENNAI | 60011610000000012000010 |
| IN30154956607277BIMAL KUMAR | RABI BHUSHAN PRASAD | 11 BEECH AVENUE NEWTON MEARNIS | GLASOW UNITED KINGDOM G775PP | | | 99999910000000040000010 |
| IN30154956619341MOHAMED HAROON K | KADER MOHIDEEN | OLD NO 53 NEW NO 16 | PALANIYAPPAN NAGAR MADHAVARAM | THIRUVALLUR | | 60006010000000080000010 |

| | | | | | | |
|---|-----------------------------|--------------------------------------|--------------------------------------|-------------------------------------|------------------------------|--------------------------|
| IN30154956628529RAMANDEEP BAWEJA | RAJENDRA SINGH BHATIA | 004 TOWER-16 LOTUS BOULEVARD | SECTOR-100 NOIDA | GAUTAM BUDDHA NAGAR | NOIDA | 20130110000000050000010 |
| IN30154956642199SOUVIK CHOWDHURY | DHIRAJ HRIDHAY CHOWDHURY | U 2 43 CASSOWARY ST | DONCASTER EAST 3109 | VICTORIA AUSTRALIA | | 3109 10000000060000010 |
| IN30154956653424PRAKASH GAJANAN REGE | GAJANAN VASUDEO REGE | G-155 TARAPORE GARDEN NEW LINK ROAD | ANDHERI WEST AZAD NAGAR | NEAR OSHIWARA POLICE STATION | MUMBAI | 40005310000000005000010 |
| IN30154956674863SOMNATH BERA | KARTICK CHANDRA BERA | S/O KARTICK CHANDRA BERA PLOT N 24 | M I G AMRAVATI ROAD | NR POLICE STATION MHADA COLONY WADI | NAGPUR | 44002310000000015000010 |
| IN30154956695013ROMINDER KAUR | DALIP RAJ BHALLA | B-3-13 A-2 MK 28 JALAN KIARA MONT | KIARA KUALA LAMPUR | X MALAYSIA | MALAYSIA | 50480 10000000350000010 |
| IN30154956709466AZHAR SAEED | AHMAD SAEED | C-571 KARELI | GTB NAGAR | ALLAHABAD | ALLAHABAD | 21101610000000100000010 |
| IN30154956751555SAMIR D MEHTAJI | DILIP GAMANLAL MEHTAJI | 1722 ROSENA AVENUE LOMA LINDA | CALIFORNIA | CALIFORNIA USA | | 92354 10000000224000010 |
| IN30154956751571KAUSHAL DILIP MEHTAJI | MEHTAJI DILIP GAMANLAL | 245-16 UNION TURNPIKE BELLEROSE | BELLEROSE NEW YORK | | | NY114210000000224000010 |
| IN30154956762261ANIROODH KOTHARI | MANICK KOTHARI | B-4 CHATHURA APARTMENTS | 6 DR NAIR ROAD T NAGAR | THIYAGARAYA NAGAR | CHENNAI | 60001710000000030000010 |
| IN30154956782720PREMILABEN PRAFULBHAI BHAVSAR | CHINUBHAI MOHANLAL BHAVSAR | U-59 SOMESHWARA UPENDRA PARK | NEAR GULAB TOWER GHATLODIA | AHMEDABAD CITY AHMEDABAD GHATLODIA | AHMEDABAD | 38006110000000176000010 |
| IN30154956786348KISHOR SUNDERLAL SHETH | SUNDERLAL SHETH | ASHOK GARDEN D-1503/04 15TH FLOOR | T J ROAD SWAN MILL COMPOUND | SEWRI | MUMBAI MAHARASHTRA | 40001510000000600000010 |
| IN30154956810254ARINDAM BHADRA | ANUPAM BHADRA | 104 WING C ARLINGTON COURT | RAHEJA REFLECTION THAKUR VILLAGE | KANDIVALI EAST | MUMBAI | 40010110000000090000010 |
| IN30154956829398KARAN KAPOOR | RUPAN KAPOOR | A-10 ANAND NIKETAN | CHANAKYA PURI | NEW DELHI | | 11002110000000119000010 |
| IN30154956835567THAILAMBAL VENKITACHALAM | PALGHAT RAMASWAMY IYER | 17/86 LALIT CHEMBUR UTTAM CHS LTD | CHEMBUR BEHIND ST ANTHONY CHURCH | MUMBAI MAHARASHTRA | | 40007110000000010000010 |
| IN30154956837525P ANANDHARAMAN | R PATTABIRAMAN | F5 SRI DEVI AVENUE SALAI ROAD | MELUR ROAD SRIRANGAM | NEAR TEMPLE | TRICHY | 62000610000000020000010 |
| IN30154956856282R NIRMALA | SRINIVASAN LAKSHMANAN | NO 4-C LAND MARVEL JYOTHI | APARTMENTS | 50 RAMAN STREET T NAGAR | CHENNAI TAMILANDU | 60001710000001600000010 |
| IN30154956859775SATHISH KUMAR S | SHANMUGAM | O NO 1/7 N NO 409 3RD STREET | WEST INDRA NAGAR | KATTUPAKKAM TIRUVALLUR | POONAMALLEE | 60005610000000040000010 |
| IN30154956909154RAJALAKSHMI K | KOTHANDARAMAN | FLOT NO 2 BALAJI APARTMENTS | 36 EAST ABIRAMPURAM | 3RD STREET | MYLAPORE CHENNAI | 60000410000000052000010 |
| IN30154956955445VEDETTE DSOUZA | CONRED DSOUZA | B-304 PANCHVAN COMPLEX CHS L M RD | I C COLONY BORIVALI WEST | NEAR L M ROAD | MUMBAI | 40010310000000035000010 |
| IN30154957034239BIMLA DEVI AGARWAL | RAM KUMAR DHANANIA | SURYA GARDEN A J C B ROAD | 3 LOWER RAWDON STREET L R SARANI S O | L R SARANI | KOLKATA | 70002010000000090000010 |
| IN30154957039857LAKSHMI NARAYANAN S | SRINIVASAN | NO 19/45 TITAN TOWNSHIP | NEAR TITAN SCHOOL HOSUR | KRISHNAGIRI DIST | HOSUR CATTLE FARM DHARMAPURI | 63511010000000020000010 |
| IN30154957140964SIVARAM KARTHIKEYAN | JAMUNA | TAKREER PO 11885 | PERATION 5 PDH SECTION | RUWAI ABU DHABI | ABU DHABI UAE | 11885 10000000200000010 |
| IN30154957163530RAJASHREE RAJKISHOR MANIYAR | LAXMINARAYAN SAVAIRAM ZAWAR | 1529 SWATANTRYA CHOWK | SANGAMNER SANGAMNER | SANGAMNER | | 42260510000000025000010 |
| IN30154957193267ABEER DHINGRA | SANJAY KUMAR DHINGRA | D-6 ANAND NIKETAN CHANAKYA PURI | SOUTH WEST DELHI | DELHI | | 11002110000000011000010 |
| IN30154957208657VEENA WAGH | M R SONDUR | NO 3596 13TH G MAIN 5TH CROSS | H A L II STAGE BANGALORE NORTH | OPP BHAGINI PALACE HOTEL 2ND STAGE | BANGALORE NORTH BANGALORE | 56000810000000037000010 |
| IN30154957267301CHARU BATRA | ROHITASH BATRA | W/O NIGABH GULATI HOUSE NUMBER-B-8 | MCH-506/7 GULATI HOSPITAL | HIRA COLONY HOSHIARPUR | HOSHIARPUR | 14600110000000020000010 |
| IN30154957272852VINAYAK DATTATRAYA GULAVANI | DATTATRAYA | 2 GODAVARI | PATRAKAR NAGAR | S B ROAD | PUNE MAHARASHTRA | 411016100000000880000010 |
| IN30154957310989ANKIT TANEJA | ASHOK TANEJA | 111 SARGODHA VIHAR APPARTMENT | PLOT NO 13 SECTOR 7 DWARKA AMBERHAI | DWARKA SEC 6 | SOUTH WEST DELHI DELHI | 11007510000000050000010 |
| IN30154957316694CHIRAG B GANDHI | BIHARILAL T GANDHI | A-85 AVDHOOT NAGAR SOCIETY | BEHIND POLYTECHNIC COLLEGE | BHARUCH GUJARAT | | 39200110000000150000010 |
| IN30154957321585MONIKA | SUBHASH CHANDER VOHRA | 277 BLOCK-KD | PITAMPURA | DELHI | | 11003410000000020000010 |
| IN30154957346419NITIN M BHATT | MANHARLAL REVASHANKER BHATT | 637 4TH FLOOR DEEPSHREE CHS A WING | AZAD NAGAR VEERA DESAI ROAD ANDHERI | NEAR AZAD NAGAR METRO STATION | MUMBAI MAHARASHTRA | 40005310000000001000010 |
| IN30154957394365M BALASUBRAMANIAN | K V M SUNDARAM | 11 15 NEW 9TH STREET | TATABAD | NEAR PROFESSIONAL COURIER | COIMBATORE | 64101210000000002000010 |
| IN30154957471555B LEENA PRIYA | SANKARANA NATESAN TANAPPAN | A-011 MILLENIUM HABITAT ITPL MAIN RD | KUNDALAHALLI BANGALORE NORTH | DODDANEKUNDI NEAR CMRIT COLLEGE | BANGALORE | 56003710000000020000010 |
| IN30154957472476V DHANDAPANI | VENKATRAMANI | 90A JAYALAKSHMI NAGAR | 7TH STREET | KATTUPAKKAM | TIRUVALLUR | 60005610000000250000010 |
| IN30154957595285SANTHOSH PRABHU | SRINIVAS PRABHU | RAJEEVA NAGARA HIRGANA POST | KARKALA HIRGANA KUKKUNDUR | NEAR GOVERNMENT HIGH SCHOOL | UDUPI | 57611710000000030000010 |
| IN30154957698714ALLWYN PETER FERNANDES | PETER JOSEPH | PARAS CO OP HOUSING SOCIETY | BLOCK NO 4 CREEK ROAD THANE WEST | NEAR D K STADIUM MAHAGIRI | THANE | 40060110000000100000010 |
| IN3015495774527APOORV SAXENA | DHIRENDRA SAXENA | C-61 SOAMI NAGAR | NEW DELHI | NEW DELHI | | 11001710000000403000010 |
| IN30154957786763DINESH KUMAR | DULI CHAND | 21 TATAR BHAWAN RANIBAJAR | NEAR LUCKY MODUL SCHOOL | BIKANER | | 33400110000000010000010 |
| IN30154957818495OMNISCIENT SERVICES PVT LTD | | 51 MUKUND NAGAR PUNE | PUNE MAHARASHTRA | | | 41103710000000051000010 |
| IN30154957818892KAMENDER KUMAR SINGH | SATYENDRA NARAYAN SINGH | P 2/4 OFFICER ENCLAVE | BABINA CANTT | JHANSI | | 28440110000000125000010 |
| IN30154957890477AJAY KAPOOR | BRIJ KISHORE KAPOOR | 203 B BLOCK KALA NIKETAN | APARTMENTS 3 MANICKESWARI ROAD | KILPAUK CHENNAI | CHENNAI | 60001010000000010000010 |
| IN30154957895987MITHILI ARRUN | DATTADRI | NO 2 SRINIVASA NAGAR | MAIN ROAD CHITLAPAKKAM | NEAR BSNL EXCHANGE | CHITLAPAKKAM X | 60006410000000020000010 |

| | | | | | | |
|---|----------------------------------|--------------------------------------|-------------------------------------|-------------------------------------|----------------------------------|--------------------------|
| IN30154957928337YASH VIR BHARDWAJ | DHARAM VIR BHARDWAJ | 502 ACME ELITE C H S | CTS NO 168/169 ANDHERI EAST | BEHIND POONAM NAGAR CHAKALA MIDC | MUMBAI | 40009310000000160000010 |
| IN30154958056355MOUSUMI PRADHAN | JASHOBANTA PRADHAN | FLAT NO M-101 NEELADRI NAGAR | ITTINA MAHAVEER RESIDENTIAL APTS | ELECTRONIC CITY PHASE 1 BANGALORE S | BENGALURU | 56010010000000005000010 |
| IN30154958097374SARAVANAVEL MURUGAN | VELU MURUGAN | 319 SRI GARNET PARK ITPL MAIN ROAD | KUMBARAHALLI | BANGALORE | BANGALORE | 56004810000000010000010 |
| IN30154958116813LAKSHMI IYER | RAAMESHAN | D156 HINDU COLONY 2ND MAIN ROAD | NANGANALLUR | NANGANALLUR | KANCHEEPURAM | 60006110000000022000010 |
| IN30154958205940PATRALI DASGUPTA | BARUN KUMAR DASGUPTA | 232/8 PARUI PAKA ROAD SARSUNA | SARSUNA THAKURPUKUR MAHESTOLA | SOUTH 24 PARGANAS | | 70006110000000001000010 |
| IN30154958212081NATARAJAN PRADEEP GANESH | NATARAJAN | 44 MS SHELTERS ROYAL SUNNYVALE | CHANDAPURA ANEKAL KAMMASANDRA | AGRAHARA BENGALURU RURAL | BENGALURU | 56210610000000003000010 |
| IN30154958278384CHANDA KUMARI | LALIT PRASAD SAH | W/O-KAMLESH KUMAR | WARD-03 | GRAM-MATHURAPUR | SAMASTIPUR | 848101100000000045000010 |
| IN30154958419964JAYANTHI G SUNDAR | SRINIVASAN | FLAT NO 10 3RD FLOOR PARSN PRITIT | NO 15 VENKATARATHINAM NAGAR | ADYAR | ADYAR CHENNAI | 60002010000000120000010 |
| IN30154958573989A NAGALAKSHMI DEVI | VARADA REDDY KARNA | FLAT 1E FIRST MARK DAISY APPARTMENT | 1ST CROSS YASHODAMMA LAYOUT | KUDLU MAIN ROAD NEAR BBMP OFFICE | BANGALORE | 56006810000000017000010 |
| IN30154958722308ANILKUMAR R | NARAYANAN RAVEENDRAN | INCCHAKKATTU HOUSE KUTHIRAPANATHY | PO THAZHAVA | NEAR THAZHAVA | KOLLAM KERALA | 69052310000000085000010 |
| IN30154958778602KINNARI PANDYA | PRADIPBHAI JAGTAP | D-25 HIRA PANNA SOCIETY | NEAR HAPPY HOMES SUBHANPURA | VADODARA | | 39002310000000025000010 |
| IN30154958789734KALPATHY P SANKARANARAYANAN | SITALAKSHMI S | C-101 CYPRESS CO OP HSG SOCIETY LTD | VASANT GARDEN OFF LBS MARG | MULUND WEST | MUMBAI | 40008010000000367000010 |
| IN30154958800693KISHAN BIPIN SHAH HUF | | FLAT NO 4 62A/B | MITTAL BHAVAN 2ND FLOOR | DR GOPALRAO DESHMUKH MARG | CUMBALLA HILL MUMBAI MAHARASHTRA | 40002610000000001000010 |
| IN30154958804981BASANT GOENKA | RAM RATAN GOENKA | FLAT-904 URBANA TOWER-7 | 783 ANANDAPUR MADURDAHA | NEAR RUBY HOSPITAL ANANDAPUR E K T | KOLKATA | 70010710000000200000010 |
| IN30154958844429KALPATHY P SANKARANARAYANAN | SITALAKSHMI S | C-101 CYPRESS CO-OP HSG SOCIETY LTD | VASANT GARDEN OFF LBS MARG | MULUND WEST | MUMBAI | 40008010000000040000010 |
| IN30154958880416DAPHNE KISHORE MAHIMKAR | SAMUEL RAHAMIM ISAAC | 401/4TH FLOOR AMOL APARTMENTS | BHAGOJI KEER MARG MAHIM | BEHIND JOHNSON HOUSE | MUMBAI | 40001610000000040000010 |
| IN30154958921303SRIMANNARAYANA MURTHY PELLURI | NARASIMHA RAO PELLURI | FLAT NO 1201 EMERALD BLOCK | MY HOME JEWEL MADINAGUDA MIYAPUR | HYDERABAD NEAR RTC COLONY | HYDERABAD | 50004910000001000000010 |
| IN30154958963931KASTHURI RANGAN MURALI | BHAVANI | 203 NYATI HERMITAGE | N D A ROAD RAMNAGAR | BAVDHAN KHURDH | PUNE MAHARASHTRA | 41102110000000200000010 |
| IN30154958963982PL LAKSHMANAN | AR PALANIAPPAN | PLOT NO 586 K K NAGAR | MADURAI TAMILNADU | | | 62502010000005000000010 |
| IN30154959010570DISHA DEVI KALAL | RAMANLAL KALAL | MANDIR KE PASS MUKAM POST DEWAL KHAS | DEWALKHAS DEWAL | DUNGARPUR | | 31401110000000175000010 |
| IN30154959011128VENKATESH KUMAR | NATARAJA ACHARI | NO 5 OLD NO 34 SRINIVASALU STREET | OPP TUCS AYANAVARAM | CHENNAI TAMILNADU | | 60002310000000001000010 |
| IN30154959015332SOFIA MERICI CARVALHO | SABINO JOAQUIM CARVALHO | H NO 160/B SAUNTA VADDO | NEAR ALEX BARAND REST CALANGUTE | CALANGUTE | | 40351610000000800000010 |
| IN30154959088491NAWENDU BHARTI | BRIJ NANDAN PRASAD | C-104 SPRING BEAUTY | AECS LAYOUT ITPL ROAD | KUNDANAHALLI | BENGALURU | 56003710000001250000010 |
| IN30154959133035PRIYA SAIRAM | SANKARA RAMANATHIYER SUBRAMANIAN | FLAT NO 408 4TH FLOOR TRIPURA RESI | OPP PRANAM HOSPITAL MADINAGUDA | MIYAPUR TIRUMALAGIRI | HYDERABAD | 50004910000000080000010 |
| IN30154959200620KSHAMA G C | GOVINDARAJAN L D | NO 243 2A SREE APARTMENTS 32ND CROSS | 3RD MAIN ROAD 7TH BLOCK JAYANAGAR | BANASHANKARI II STAGE BANGALORE S | BENGALURU | 56007010000000074000010 |
| IN30154959259050CHELANA JAIN | PRAKASH JAIN | 5-9-22/88 GROUND FLOOR | ADARSHNAGAR BASHEER BAGH | NEAR BIRLA TEMPLE HIMAYATHNAGAR | HYDERABAD | 50006310000000050000010 |
| IN30154959626191SOWMYA G | GANESH | NO 28 B MALLIKA NAGAR | 2ND STREET ABRAMI APT | ISSA PALLAVARAM | CHENNAI | 600043100000000002000010 |
| IN30154959680230AL S ALAGAPPAN | ALAGAPPAN SUBRAMANIAN | 82/32 NORTH ANDAR STREET | TIRUCHIRAPPALLI TEPPAKULAM | NEAR NAGANATHAR TEMPLE | TIRUCHIRAPPALLI | 62000210000000007000010 |
| IN30154959755958FRANAV HARSHADRAI MEHTA | HARSHADRAI POPATLAL MEHTA | HARSHAD NIVAS KARANPARA | KISHORSINHJI MEIN ROAD | RAJKOT | | 36000110000000050000010 |
| IN30154959771378BHOOA VENKATESAN | K LAKSHMINARAYANAN | NO 6 A/2 COLLECTORS OFFICE ROAD | CANTONMENT | NEAR COLLECTOR OFFICE | TIRUCHIRAPPALLI | 62000110000000010000010 |
| IN30154959806869RAMKUMAR M | MINNAL | NO 53 PANDIKOVIL STREET | SAMMATIPURAM | MADURAI | | 62501610000000015000010 |
| IN30154959868345MAHESH LAL VALEJA | LILARAM KIMATRAM VALEJA | B 106 B BUILDING HRUSHIKESH APNA | GHAR SOCIETY LOKHANDWALA ANDHERI | WEST AZAD NAGAR S O | MUMBAI MAHARASHTRA | 40005310000000200000010 |
| IN30154959902036JONATHAN SAVIO GOMES | BERNABE CAESAR GOMES | H NO 1250 PLOT NO 42 | HOUSING BOARD OPP GOGOL POST OFFICE | GOGOL | | 40360110000000074000010 |
| IN30154959984126RAGHAV NARASIMHADEVARA | DAKSHINA MURTY NARASIMHADEVARA | F2 SHREE CHIDAMBARA | PL NO 132 & 133 6TH CROSS STREET | BALAMURUGAN GARDEN THURAIPAKKAM | CHENNAI | 60009710000000001000010 |
| IN30154960009938VANDANA Y BHARDWAJ | BIKRAMLAL PAHWA | BEHIND POONAM NAGAR 502 | ACME ELITE C H S CTS NO 168/169 | ANDHERI EAST CHAKALA MIDC | MUMBAI | 40009310000000150000010 |
| IN30154960021348SWAPNANIL DAS | NRIPENDRA MOHAN DAS | H NO 10 BISHNUPATH | MATHURANAGAR DOWN TOWN KAMRUP METRO | NEAR DOWN TOWN HOSPITAL | GUWAHATI | 78100610000000300000010 |
| IN30154960031841SUNDARESAN R P | KUTTY RAJU PANCHAKSHRAN | FLAT NO 7 OLD NO 60 NEW NO 2 | PARSH HARMONY APPTS JOSIYAR ST | NUNGAMBAKKAM CHILD TRUST HOSPITAL | CHENNAI | 60003410000000010000010 |
| IN30154960131221SUBROTO MUKHERJEE | SUDEV KUMAR MUKHERJEE | HOUSE NO 179 MIMOSA RISE | MIMOSA RUNDA NAIROBI | NAIROBI KENYA | | 00621 10000000326000010 |
| IN30154960135372KEDARNATH CHAMPALAL RATHI | CHAMPALAL RADHAKISAN RATHI | RAJABHAVAN 800B | OPP NAGARPALIKA LAL BAHADUR | SHASTRI CHAUK SANGAMNER AHMADNAGAR | SANGAMNER | 42260510000000010000010 |
| IN30154960170728BRIJESH MADHUKAR MISTRY | MADHUKAR DAHYABHAI MISTRY | G 102 ASHOK SMRUTI | KASARVADAVLI GHODBUNDER ROAD | NEAR BIGBAZAR | THANE | 40061510000000002000010 |
| IN30154960230975SHENBAGA MOORTHI C | CHANDRABALAN | F1 MADHANGI FLATS 12 1ST CROSS STRT | 1ST MAIN ROAD WEST BALAJ NAGAR | KALLIKUPPAM AMBATTUR TIRUVALLUR | CHENNAI | 60005310000000001000010 |
| IN30154960249662VIVEK DINESH PALDIWAL HUF | | PALDIWAL COMPOUND MAIN ROAD | SHEGAON BULDHANA | SHEGAON MAHARASHTRA | | 444203100000000100000010 |

| | | | | | | |
|--|------------------------------------|--------------------------------------|--------------------------------------|------------------------------------|--------------------------|--------------------------|
| IN30154960263708JIMMY F PAYMASTER | FALI PAYMASTER | F MADHU KUNJ | 2/8 ARTILLERY ROAD HALASUR | BENGALURU | BANGALORE | 56000810000001200000010 |
| IN30154960292684YASHAVANTHA SHETTY | AITHAPPA SHETTY | A-103 PALATATL HEIGHT CHANDIVALI | FARM ROAD KURLA WEST | NEXT TO LAKE HOME | MUMBAI | 40007210000001000000010 |
| IN30154960310590VISHNU PRABHU DESAI | DATTARAM PRABHU DESAI | H NO 111/B | GOVINDNAGAR KARASWADA | NR VRINDAVAN HOSPITAL | MAPUSA NORTH GOA | 40350710000000125000010 |
| IN30154960331067MAKWANA SAGARBHAI JITENDRAKUMAR | JITENDRAKUMAR MAKWANA | 60 GURU KRUPA SOCIETY | NEAR POLICE HEAD QUARTERS | MAHESANA-9 | MAHESANA | 38400110000000001000010 |
| IN30154960346647ANKUR GUPTA | PAWAN GUPTA | 42 BLOCK NO-66 URBAN VILLAGE | DELHI CANTT | NEW DELHI | | 11001010000000225000010 |
| IN30154960351054RAMA RAO SUDHA | SRINIVASA RAO RAMA RAO | NO CF 02 SHRAVANTHI ORCHIDS 1ST MAIN | REVENUE LAYOUT PADMANABHANAGAR | BANGALORE BANASHANKARI II STAGE | BANGALORE | 56007010000000050000010 |
| IN3015496036247OVANEETA KAPOOR | RAJ KUMAR DHINGRA | 8A/60 WEA KAROL BAGH | CENTRAL DELHI | CENTRAL DELHI | | 11000510000000054000010 |
| IN30154960415273SUBHA MURUGAN | GUNASINGH MUTHUNADAR | 142 3RD CROSS 4TH MAIN ROAD | HAL 3RD STAGE | NEW THIPPASANDRA | BANGALORE | 56007510000000030000010 |
| IN30154960460742LAKSHMI IYENGAR | RANGANATHAN S IYENGAR | NO B10-705 L AND T SOUTH | AREKERE MICO LAYOUT | NEAR TO MICO LAYOUT | BANGALORE | 56007610000000472000010 |
| IN30154960519920SRIRAM CHAKRAVARTHY SRIDHAR | SREEDHAR RAJAN CHAKRAVARTHY | NO 576 6TH CROSS 8TH MAIN | NEAR MIRANDA SCHOOL HAL 3RD STAGE | JEEVABHIMANAGAR | BANGALORE EAST BANGALORE | 56007510000000100000010 |
| IN30154960554056CHARU RAJNIKANT OZA | PRATAPBHAI NARANDAS ASHAR | B/1402 PRATAP HERITAGE | L T ROAD BORIVALI WEST | NEAR ST ANNES SCHOOL | MUMBAI | 40009210000000010000010 |
| IN30154960591641ANMOL RAMESH HEDA | RAMESH | SR 89/2 PLOT 5B ANMOL DEEP LAXMI SOC | TULSHI BAGWALE COLONY | SAHAKAR NAGAR 2 HAVELI | PUNE | 41100910000000080000010 |
| IN30154960596889ALPANA BARDIA | VIMAL VED | G 3 SRIDEVI APARTMENTS 3 LAKSHMIKANT | STREET T NAGAR | CHENNAI TAMILNADU | | 60001710000000001000010 |
| IN30154960639825DHEERAJ PRUTHI | PRAKASH CHAND PRUTHI | 299 DDA FLATS | NEAR SANJAY LAKE POCKET-5 | MAYUR VIHAR 1 EAST DELHI | DELHI | 11009110000000010000010 |
| IN30154960646791UTKARSH MALIK | ANANG PAL MALIK | 15-F POCKET-L SHEIKH SARAI PHASE-2 | MALVIYA NAGAR | SOUTH DELHI | NEW DELHI | 11001710000000200000010 |
| IN30154960657435KUDDARAT AMRUTLAL PATEL | AMRUTLAL LALLUBHAI PATEL | 803 GALAXY VICENZA MAGNOLIA | NR VISHRANTI GREENS GOTRI | VADODARA GUJARAT | | 39002110000000321000010 |
| IN30154960741316R VISWANATHAN | RAMASAMY | 2B ANANTHI APARTMENT 19 | WARREN ROAD MYLAPORE | CHENNAI | | 60000410000000040000010 |
| IN30154960752074KALPAGAM V | RAMASAMI VISWANATHAN | 2B ANANTHI APARTMENT 19 | WARREN ROAD MYLAPORE | CHENNAI TAMILNADU | | 60000410000000010000010 |
| IN30154960787690R JAYARAM SARMA | RAMASWAMY RAGHAVA IYER | P 44 1ST FLOOR 17TH STREET VI | AVENUE ANNA NAGAR | RADIO WARE HOUSE | CHENNAI | 60004010000000500000010 |
| IN30154960791532SARADAMBAL P | ANANTHASUBRAMANIAN IYER | 27 33 2ND FLOOR 2ND MAIN ROAD | KOTTUR GARDENS KOTTURPURAM | CHENNAI TAMILNADU | | 60008510000000040000010 |
| IN30154960825075DURGABAI R | RAJENDRAN | PLOT NO 55A FIRST STREET | SRI RAJESWARI NAGAR THAIYUR | NEAR MARKET | CHENNAI | 60310310000000004000010 |
| IN30154960861206DIPEN ISHWARLAL UNARKAT | ISHWARLAL UNARKAT | B-10 DINA PATIL ESTATE STATION ROAD | NEAR GEET HALL MUMBAI | BHANDUP WEST | MUMBAI | 40007810000000020000010 |
| IN30154960935551ATHULURI RAKESH | PRASAD RAO ATHULURI | 4-2-75/2/29/1 SRINIVASA NAGAR | KHAMMAM | KHAMMAM URBAN | KHAMMAM | 507003100000000005000010 |
| IN30154960956587SURENDRA MOHTA | GANESH DAS MOHTA | C/O ALHAMRA REAL ESTATE | ALJAJEERA RASAL KHAIMAH | RAS AL KHAIMAH | | 99999910000000400000010 |
| IN30154960966222UMAPARVATHY VIJAYAKUMAR | BALAGOPALAN | SERENE APARTMENTS AI BLOCK | 92/2E 9TH MAIN ROAD | ANNA NAGAR WEST | CHENNAI | 60004010000000041000010 |
| IN30154961036537S CHITRA | SRINIVASAN | 1F LITYHEART APTS | 22 POOSALA GENGU STREET EGMORE | CHENNAI | | 60000810000000025000010 |
| IN30154961166920K K RAJAGOPALAN | KUTHALAM KUNJITHAPADAM | H 112/6 18TH CROSS STREET | BESANT NAGAR | CHENNAI | | 60009010000000015000010 |
| IN30154961170687GITASEE SAHA | PHATIC CHANDRA NASKAR | W/O ANINDYA SAHA OPP 3NO BUS STAND | 8B ANNADA NEOGI LANE | BAGHBAZAR S O | KOLKATA | 70000310000000050000010 |
| IN30154961221139ARUMBULIYUR VARADARAJAN SAMPATHRAMAN | ARUMBULIYUR RANGASWAMY VARADARAJAN | MACE INTL LTD P O BOX 26518 ASPECT | TOWER BUSINESS BAY EXECUTIVE TOWERS | LEVEL 21 OFFICE 2104 | DUBAI UAE | 10000000100000010 |
| IN30154961286927NAVIN BHASKAR | BHASKAR | JANANI NEAR S N TEMPLE KODAVOOR POST | UDUPI DIST | NEAR S N TEMPLE | UDUPI | 57611610000000049000010 |
| IN30154961327946SREKALA S | SUNDERRAJAN KRISHNAN | NO 2407 2ND FLOOR 2ND CROSS 2ND MAIN | BDA LAYOUT H A L 3RD STAGE BLR NORTH | NEW THIPPASANDRA NEAR SHIVA TEMPLE | BANGALORE | 56007510000000200000010 |
| IN30154961336649KARTIK MATHUR | ASHOK MATHUR | C-43 KIRPAL APARTMENTS | PLOT NO 44 I P EXTENSION | PATPARGANJ | EAST DELHI DELHI | 11009210000000020000010 |
| IN30154961401572SURESH NARSING JADHAV | NARSING WAMAN JADHAV | FLAT NO 4 OM RESIDENCY | NEAR SAMARTHA SCHOOL | SANGALE GALLI NAGAR | AHMADNAGAR | 41400110000000030000010 |
| IN30154961404165M KARUNAKARAN | MUTHUSAMY | 10/40 | VETRIVEL NAGAR GOLDWINS | CIVIL AERODROME POST | COIMBATORE | 64101410000000108000010 |
| IN30154961446025SUNDARARAJAN S | SRINIVASAN | 206 1ST FLOOR SANGEETH AVENUE | MOOLA THOPPU SRIRANGAM MELUR | NEAR BUS STOP | TIRUCHIRAPPALLI | 62000610000000030000010 |
| IN30154961483642RAJAN SUDHIR MEHTA | SUDHIR SHANTILAL MEHTA | PLOT-2-A OPP RAM BAG | B/S TATVA GYAN VIDYA MANDIR | THALTEJ AHMADABAD CITY BODAKDEV | AHMADABAD | 38005410000000020000010 |
| IN30154961485888ANUBHA GARG | KRISHAN CHANDER GARG | D/O KRISHAN CHANDER GARG HOUSE N 269 | SECTOR 21 A MANDI GOBINDGARH | NEAR TELEPHONE EXCHANGE | FATEHGARH SAHIB PUNJAB | 14730110000000050000010 |
| IN30154961491878MRUDULA RAMANLAL MISTRY | RAMANLAL GULAB CHAND MISTRY | 46 AMBIKA DARSHAN 3RD FLOOR | M G ROAD GHATKOPAR EAST | NEAR GANDHI MARKET | MUMBAI MAHARASHTRA | 40007710000000300000010 |
| IN30154961545392DEEPA NARESH HIRANI | KHETARAM CHIJANDAD LALWANI | G 16 RIDHIPARK SOCIETY | VANIYAVAD COLLAGE ROAD | PATEL AREA TSONAD NADIAD | KHEDA GUJARAT | 38700210000000100000010 |
| IN30154961567453HARI PAL SINGH | MITRA SEN SHARMA | 02/03 MOULSIRI ROAD | SHIPRA SUN CITY | INDIRAPURAM GHAZIABAD | GHAZIABAD | 20101410000000310000010 |
| IN30154961656542K K SATHEESH | KALLINGAL CHAMI KELI | B-1203 | JANAPRIYA SAI DARSHAN APARTMENTS | SEEGEHALLI KADUGODI | BANGALORE | 56086710000000050000010 |
| IN30154961662532SUBHASH KUMAR CHOUDHARY | BIMAL KISHOR CHOUDHARY | S/O BIMAL KISHOR CHOUDHARY HOLDING | NO-317/21 A-BLK TUILLADUNGRI GOLMURI | JAMSHEDPUR GOLMURI EAST SINGHBHUM | GOLMURI EAST SINGHBHUM | 83100310000000050000010 |

| | | | | | | |
|--|----------------------------------|--------------------------------------|--------------------------------------|------------------------------------|-----------------|--------------------------|
| IN30154961686886M AKILA | MAHALINGAM | 6B DI SRI RAMAJAYAM APARTMENTS | PATEL ROAD SRIRANGAM | NEAR BUS STOP | TRICHY | 6200061000000002000010 |
| IN30154961690650TARLIKA BHARAT SHAH | NANDLAL | 109 ROYAL GREEN HOUSING SOCAITY | MADHAVNAGAR ROAD SANGALI | TEH-MIRAJ DIST-SANGLI MH | SANGLI | 41641610000000796000010 |
| IN30154961792382SURENDRAPAL DEVISINGH CHAUHAN | DEVISINGH DHARMSINGH CHAUHAN | 2 NANDI APPARTMENT VAKIL WADI | OPP LG HOSPITAL MANINAGAR | AHMEDABAD GUJARAT | | 38000810000000237000010 |
| IN30154961808162S AHAMED IBRAHIM | SYEDABDUL KADER | FLAT NO 402 BLOCK F4 | PROVIDENT GREEN PARK APARTMENTS | MUTHUSAMY CLY EXTENSION SELVAPURAM | COIMBATORE | 64102610000000044000010 |
| IN30154961889700G S SIDDARTH | GOMADUM SRIRAM | 3 THIRUMURUGAN STREET | KRISHNAMOORTHY NAGAR MADIPAKKAM | MADIPAKKAM SHOLINGANALLUR | KANCHEEPURAM | 60009110000000080000010 |
| IN30154961921478VIVEK SAGAR | ARVIND SHARMA | 192 A NEW PLOTS JAMMU O | JAMMU | JAMMU | | 18000510000000050000010 |
| IN30154961940232KUNAL BATRA | NIDHISH BATRA | ALGSTIGEN 33 343 36 KRONDBERG | ALMHULT | ALMHULT 34336 | ALMHULT | 99999910000000015000010 |
| IN30154961953123VINIT UTTIN KHONA (HUF) | | BEHIND KALIDAS HALL 14-15A | AJANTA APT MURAR ROAD | MULUND WEST | MUMBAI | 40008010000000300000010 |
| IN30154961972086NITESH KHULLAR | RAJIV KHULLAR | 84 SRESHTHA VIHAR | DELHI EAST DELHI | DELHI | | 11009210000000015000010 |
| IN30154961990459VENKATA MADHAVI | PARTHASARATHY | F50 F1931 1ST STREET F BLOCK ANNA | NAGAR EAST | CHENNAI | CHENNAI | 60010210000001800000010 |
| IN30154961991716ASHISH THADHANI | ARJUN THADHANI | SINDHU PRINTING PRESS KRISHNA NAGAR | SATNA SATNA | NEAR SINDHU PRINTING PRESS | SATNA | 48500110000000050000010 |
| IN30154962026707NALLURI SASHANK | MOTILAL NALLURI | NO 571 JALVAYU TOWERS NGEF LAYOUT | BANGALORE NORTH BANGALORE | INDIRANAGAR | BANGALORE NORTH | 5600381000000014000010 |
| IN30154962088391JAYA RATANSINH BHIMANI | CHATRABHUJ MURARJI JESRANI | 3D SKYLARK APARTMENTS | NO 5 DEEWAN RAMAN ROAD | PURSWALKAM | CHENNAI | 60008410000000448000010 |
| IN30154962107236VINAY RATANSINH BHIMANI | RATANSINH PRAGJI BHIMANI | 3D SKY LARK APARTMENTS | NO 5 DEEWAN RAMAN ROAD | PURSWALKAM | CHENNAI | 60008410000000700000010 |
| IN30154962132507SAVITABEN NATVARLAL SARVAIYA | DAMJIBHAI BHAGWANBHAI PARMAR | 09 TRIMURTI APARTMENT | NR NUTAN HIGH SCHOOL AHMEDABAD CITY | SABARMATI | AHMEDABAD | 38000510000000100000010 |
| IN30154962137834MAHENDRA HARAJI PATEL | HARAJI | 11/103 KIRTI BUILDING | MAIN ROAD | ICHALKARANJI KOLHAPUR | ICHALKARANJI | 41611510000000050000010 |
| IN30154962167680YASH MAHESH AHUJA | MAHESH BIHARILAL AHUJA | 303 SHIVALA 3RD FLOOR SOBANI ROAD | CUFFE PARADE | COLABA | MUMBAI | 40000510000000300000010 |
| IN30154962224962DINESH V T | THIMMEGOWDA VALAMBIGE | NO 5 HOLENARASIPURA TALUK VOLAMBIGE | SINGAPUR HOLE NARSIPUR | HASSAN | | 57321110000000001000010 |
| IN30154962237217SONIA CHOUDHARY | CHAMAN SARDANA | W/O BHARAT CHOUDHARY HOUSE NO 13/430 | 3RD FLOOR SUNDER VIHAR PASCHIM VIHAR | PASCHIM VIHAR PUNJABI BAGH | WEST DELHI | 11006310000000150000010 |
| IN30154962252505AMIT DAVE | PRADYUMANBHAI MAGANLAL DAVE | A2 BHAGYALAXMI DUPLEX | T P 13 | CHHANI JAKAT NAJA | VADODARA | 39000210000000020000010 |
| IN30154962268776SHIVA SRIVASTAVA | NAVALKISHOR LAL | 1/318 VIRAT KHAND GOMTINAGAR | LUCKNOW | LUCKNOW | | 22601010000000020000010 |
| IN30154962281083PRAJAPATI JIGNESH B | BHALESHBHAI VITTHALDAS PRAJAPATI | 3 SARITA BUNGLOWS PART-2 MOTERA | SABARMATI | NEAR VISAT PETROL PUMP | AHMEDABAD | 38242410000000009000010 |
| IN30154962297877VIRTI HEMAL SHAH | BHARATBHAI FULCHANDBHAI KOTHARI | THE ADDRESS FLAT NO 302 10/11 | OLD JAGNATH B/H GYM KHANA | RAJKOT | | 36000110000000020000010 |
| IN30154962372459DIPANKAR BASU | NRISINGHA BASU | 6C SWINHOE STREET BALLYGUNGE S O | KOLKATA WEST BENGAL | NEAR GARIAHAT MORE | KOLKATA | 70001910000000015000010 |
| IN30154962373652NUTAN VIJAY SALVEKAR | NARHAR | K 4/18 ADITYA NAKODA ENCLAVE 2 | SINHAGAD ROAD BIG BAZAR SAMOR | NEAR RUHI SHOP | PUNE | 41103010000000031000010 |
| IN30154962387278MIHIR KUSUMCHANDRA SHAH | KUSUMCHANDRA CHIMANLAL SHAH | A/302 AMEYA APARTMENT NARIMAN ROAD | NEAR JAIN TEMPLE VILE PARLE EAST | MUMBAI | | 40005710000000200000010 |
| IN30154962396294GOHEL VISHAL DILIPBHAI | DILIPBHAI BABULAL GOHEL | FLAT NO 501 CITY SQUARE APPARTMENT | GOPALNAGAR STREET NO 13 GAYATRINAGAR | MAIN ROAD RAJKOT BHAKTINAGAR | RAJKOT | 36000210000000020000010 |
| IN30154962411514P V SRINIVASAN | VISWANATHAN IYER | NO 325 GITASHREE 4TH B CROSS 3RD MN | O M B R LAYOUT BANASWADI BANGALORE | NORTH KALYANANAGAR | BANGALORE | 56004310000000070000010 |
| IN30154962494950GAUTAM SURESH NAYAK | SURESH SUNDERRAO NAYAK | 1 USHAKKAL SAHITYA SAHAWAS CHS | M KALELKAR MARG BANDRA EAST | NEAR NKGSB CO OP BANK | MUMBAI | 40005110000000500000010 |
| IN30154962506379MODI ASHITA MUKESHKUMAR | H N MODI | 20 VASUPUJYA KRUPA SOC | S M ROAD | AMBAWADI | AHMEDABAD | 3800151000000010000010 |
| IN30154962514580PALLAB MITRA | PROBIR KUMAR MITRA | 5A JYOTHI MANOR | 16 4 5 OFFICAL COLONY | MAHARANIPETA | VISAKHAPATNAM | 530001100000000160000010 |
| IN30154962542558PARAMATMUNI VENKATA CHALAM | NAGESWARA RAO PARAMATMUNI | P NO 25 17 1 391/25 SUBRAHMANYA | NAGAR SAIDABAD HYDERABAD | HYDERABAD | | 50005910000000108000010 |
| IN30154962570260KIRTI KUSUMCHANDRA SHAH | KUSUMCHANDRA KARSANDAS SHAH | FLAT NO 203 VED KABIR BUILDING 95/B | INDRANARAYAN CROSS LANE SANTACRUZ W | OPP LOKHANDWALA OFFICE | MUMBAI | 40005410000000100000010 |
| IN30154962620907RAJESH KEWALRAM CHAINANI | KEWALRAM WASSANMAL CHAINANI | BLOCK D 41 4TH FLOOR SELF HELP | CO OP SOCIETY ST FRANCIS ROAD | VILE PARLE WEST | MUMBAI | 40005610000000001000010 |
| IN30154962627512JAYALAKSHMI PARAMATMUNI | PANDURANGARAO ANNAMRAJU | 17-1-391/25 SUBRAHMANYA NAGAR | SAIDABAD SAIDABAD | HYDERABAD | HYDERABAD | 50005910000000628000010 |
| IN30154962647444JYOTI HITESH DAFTARI | CHANDRAKANT SHANTILAL SHETH | 1601 CYPRESS TOWER NO-5 16TH FLR | RUNWAL GREEN MULUND GOREGAON LINK RD | BHANDUP WEST | MUMBAI | 40007810000001500000010 |
| IN30154962697960ANIRUDDHA RAMCHANDRA JOSHI | RAMCHANDRA | ITI ROAD NEAR COSMOS BANK AUNDH E-1 | MEGHANA BAUG CO-OPERATIVE HOUSING | SOC SANEWADI PUNE CITY GANESHKHIND | PUNE | 41100710000000100000010 |
| IN30154962714987SUJIT KUMAR UPADHAYA | SIDHESWAR UPADHAYA | S/O SIDDHESWAR UPADHAYA 228/157 | VIDYASAGAR SARANI KUMARPUR ASANSOL | M CORP BARDDHAMAN VC DANGA | ASANSOL | 71330410000000900000010 |
| IN30154962755026ZAKIR HUSAIN ALI BHAI ANWAR | ALI BHAI MOHAMMED ALI ANWAR | FLAT NO 134 SUNFLOWER BLDG | CUFFE PARADE | COLABA | MUMBAI | 40000510000000700000010 |
| IN30154962785113SHAH KIRTI KUSUMCHANDRA HUF | | 95/B INDRANARAYAN CROSS LANE | OPP LOKHANDWALA OFFICE | SANTACRUZ WEST | MUMBAI | 40005410000000100000010 |
| IN30154962789796RAJPUT RAJESH DAHYABHAI | DAHYABHAI DHULABHAI RAJPUT | 7-B ASHIYANA SOCIETY NEAR NEW ST | DEPO NIZAMPURA VADODARA | FATEGANJ | VADODARA | 3900021000000026000010 |
| IN30154962806708COLOURTECH COATING INDIA PRIVATE LIMITED | | PLOT NO W-56 MIDC PHASE II | DOMBIVLI-EAST | DOMBIVLI | | 42120310000004500000010 |

| | | | | | | |
|--|-------------------------------------|-------------------------------------|-------------------------------------|--------------------------------------|-------------------|--------------------------|
| IN30154962913973KANNAN P HUF | | NO 39 PILLAYAR KOIL STREET | MELRAVANDAVADI | TIRUVANNAMALAI | TIRUVANNAMALAI | 6067031000000009000010 |
| IN30154962958457DINESH G PUROHIT HUF | | GOPAL NAGAR VIJALPORE | TA JALAPORE | OPP SAMBHAVNATH SOCIETY | NAVSARI | 39645010000000050000010 |
| IN3015496304425KANTA PAHUJA | NIRANJAN DASS BHUGRA | A-41 HIL APARTMENT SECTOR-13 ROHINI | RAJA PUR KALAN ROHINI SECTOR-7 | NARELA NORTH WEST DELHI DELHI | DELHI | 11008510000000010000010 |
| IN30154963071326SANTHANAGOPALAN K | KRISHNAMURTHY | 2/10 N NO 3/10 JETH NAGAR | 3RD CROSS STREET | R A PURAM | CHENNAI | 60002810000000020000010 |
| IN3015496307392OMANOJ P NAIR HUF | | 08/701 MILLENIUM PARK | BEHIND OCTROI NAKA HARI OM NAGAR | MULUND EAST | MUMBAI | 40008110000000050000010 |
| IN30154963150085NATVARLAL MOHANLAL SARVAIYA | MOHANLAL DHANJIBHAI SARVAIYA | 09 TRIMURTI APPARTMENT JAWAHAR | CHOWK SABARMATI AHMADABAD CITY | SABARMATI | AHMADABAD | 38000510000000080000010 |
| IN30154963193173RACHNAKUMARI PRANNATH SHARMA | BHRAMDATT DHANIRAM PRASHAR | PLOT NO-21 SAKET SOCIETY ABRAMA | VALSAD VALSAD | SAKET SOCIETY | VALSAD | 39600110000000075000010 |
| IN30154963197377ANIL KUMAR SINGH | AVADH NARAYAN SINGH | PRIVATE GAYATRI NAGAR NEAR SAMUDAIK | VIKASH CHHOTA GOVINDPUR BARA | GOBINDPUR EAST SINGHBHUM | JAMSHEDPUR | 83101510000000070000010 |
| IN30154963197449BHAVESH RAMJIBHAI PANDAVADRA | RAMJIBHAI GHELABHAI PANDAVADRA | BHAVAN NO 4 AMBEDKAR SOCIETY | OKHAMANDAL SURAJKARADI | GAMNAGAR | SURAJKARADI | 36134710000000003000010 |
| IN30154963197818VENKATA SATYA VARA PRASADA RAO CHERUKURI | NAGESWARA RAO CHERUKURI | D NO 10-154 H2A LANE-4 | SANTHI NAGAR | JAGANNADHAPURAM | KRISHNA | 52130110000000020000010 |
| IN30154963199266POOJA PADMANABHAN | GOVINDARAJULU RAJENDRAN PADMANABHAN | O NO 29 N NO 4 RAMANATHAN STREET | T NAGAR THIYAGARAYA NAGAR | THIYAGARAYA NAGAR | CHENNAI | 60001710000000015000010 |
| IN30154963222702RASHMI ANIL VELANKAR | ANIL PANDURANG SOHONI | C 204 ETERNITY CHS LTD | 2ND FLOOR TEEN HATH NAKA | THANE WEST | THANE | 40060410000000010000010 |
| IN30154963224234BABU SADRAM DARA | SADRAM RANJITARAM DARA | K 503 NISHAN PRIDE | NR KHODIYA TEMPLE | OPP SV SQAURE NEW RANIP RANIP | AHMEDABAD | 38248010000000005000010 |
| IN3015496324669HIYA RAJESH GOPE | RAJESH GOPE | A 301 ABHAY APARTMENT | P M KULKARNI MARG | OPP DON BOSCO SCHOOL BORIVALI WEST | MUMBAI | 40009210000000070000010 |
| IN30154963265586KARAN RAJESH SHAH HUF | | 6/24 SHYAM NIWAS | BHULABHAI DESAI ROAD | NEAR BENZAR CUMBALLA HILL | MUMBAI | 40002610000000003000010 |
| IN30154963297071RITONA VINIMAY PVT LTD | | 3A & B ARCHIES COURT | SHANKARSHETH ROAD | GHORPADE PETH | PUNE | 41104210000000010000010 |
| IN30154963351735RANJINI SRIKUMAR | GANESHIYER RAMACHANDRAN | 61 5TH A CROSS ROAD 16TH MAIN M CHS | LAYOUT BANGALORE SOUTH HULIMAVU | BANGALORE | BANGALORE | 56007610000000020000010 |
| IN30154963425785KAJAL KANAYALAL SADHNANI | KANAYALAL CHATAMAL SADHNANI | A/701 MUN H NO 318 MANJU MAHAL A | NARGIS DATT ROAD PALI HILL ROAD | VANDRE WEST TEH ANDHERI | MUMBAI | 40005010000000075000010 |
| IN30154963446773RUPAL ARUN GANGAR | PRANJIVAN MORARJI GALA | 775 TULJARAM BHAVAN | 3RD FLOOR TILAK ROAD | DADAR | MUMBAI | 40001410000002000000010 |
| IN30154963481029PRATIK RAKESH DAGALIYA | RAKESH DALCHAND DAGALIYA | PLOT NO-16 FLAT NO-201 HARDEVI | CO-OP SOCIETY KULKARNI HOSPITAL | JOGESHWARI E | MUMBAI | 40006010000000025000010 |
| IN30154963510105SHEENA GOYAL | NATWAR GOYAL | W/O NATWAR GOYAL HOUSE NO-1295 | SECTOR-19 B CHANDIGARH SECTOR 19 | CHANDIGARH | CHANDIGARH | 16001910000000500000010 |
| IN30154963515060JAINISH KHARA | BHAVIK KHARA | C/O DHAYEY KHARA BL-14TH FR FL-4C 1 | JYOTISH ROY ROAD VTC-NEW ALIPORE | PO-NEW ALIPORE DISTRICT-KOLKATA | KOLKATA | 70005310000000015000010 |
| IN30154963580150JAYANT LUNANI | CHANDRASEKHAR LUNANI | C/O CHANDRA SEKHAR LUNANI RADHA | COURT 2ND FLOOR 266 S K DEV ROAD | SOUTH DUMDUM M NORTH 24 PARGANAS | NORTH 24 PARGANAS | 70004810000000020000010 |
| IN30154963601533SAHITHI GANNAMANI | POLAMREDDY SURENDRANATHREDDY | 10 79 MAIN ROAD | UNDRAJAVARAM | WEST GODAVARI | | 53421610000000080000010 |
| IN30154963623160AMITA ASHWIN SHAH | AMICHAND R SHAH | 20-B SEERVAJ BUILDING GIRTON SCHOOL | COMPOUND SLEATER ROAD OPPOSITE | GRANT ROAD POST OFFICE GRANT ROAD W | MUMBAI | 40000710000002400000010 |
| IN30154963627259AMIT KUMAR BUBNA | CHANDRA PRAKASH BUBNA | 72A BIDHAN SARANI | HEDUA | KOLKATA | | 70000610000000035000010 |
| IN30154963655829SONAL MURTUZA LOKHANDWALA | PRABHAT KUMAR JAIN | PLOT NO-109/B BEHIND GHANDHI SMURTI | HARIYALA PLOT | CRECENT | BHAVNAGAR | 36400110000000025000010 |
| IN30154963751222BINKY MENDEZ | JOSEPH MENDEZ | 3RD FLOOR VINAPER CASTLE | 37 PEREIRA ROAD BANDRA WEST | MUMBAI | | 40005010000000400000010 |
| IN30154963767738RAJESH OMPRAKASH TEKADIWALA | OMPRAKASH SHIVPRASAD TEKADIWALA | B-503 GURUDATT CHSL AJIT NAGAR | AJIT NAGAR | ANDHERI EAST | MUMBAI | 40005910000000025000010 |
| IN30154963778853SHAILENDRA AWASTHI | SHYAM SWAROOP AWASTHI | 10 SHRI RAM KRIPA ESTATE | MAINAWATI MARG KANPUR KANPUR NAGAR | KANPUR | | 20800210000000010000010 |
| IN30154963832985KHUSHBU VIPUL MEHTA | VIPUL MEHTA | 611 DHARTI INDRAPRASTHA | SAI BABA MANDIR ROAD NEAR MAHAVIR | NAGAR SATYA NAGAR BORIVALI WEST | MUMBAI | 40009210000000025000010 |
| IN30154963886880SANDEEP UMAKANT VAIDYA | UMAKANT RAMANLAL VAIDYA | 6C KUNTHUNNATH TOWER UMARA 5 | SURAT SITI SURAT | SURAT | | 39500710000000070000010 |
| IN30154963909973KANNAN SUNDRARAJAN | SUNDRARAJAN SAMBASUBRAMANIAN | 2102 SOBHA ALTHEA NAGENAHALLI | YELAHANKA | BANGALORE | | 560064100000000140000010 |
| IN30154963911835DINA SANDEEP VAIDYA | HARSHARAY RAMANLAL SHAH | SHREE KUNTHUNATH TOWER | FLAT NO 6-C NEAR SARGAM SHOPPING | PARLE POINT ABHVA SVR COLLEGE SURAT | SURAT | 39500710000000030000010 |
| IN30154963938618ASHOK KUMAR JAIN | BABULAL JAIN | PO BOX 60720 | SHARJAH | DUBAI | | 10000000025000010 |
| IN30154963980637RITIKA KHEMKA | MAHENDRA KUMAR KHEMKA | 2 B JADULAL MULLICK ROAD BEADON | STREET SO BEADON STREET | KOLKATA | | 700006100000000130000010 |
| IN30154964113030UNNATI CHANDANI | DEEPAK | A 1002 ONE NORTH MAGARPATTA CITY | HADAPSAR NEAR GOLD GYM PUNE CITY | HADPSAR L E | PUNE | 41101310000000080000010 |
| IN30154964316763VEEPA VINOD DADLANI | VINOD DADLANI | X 703/704 CALLALILY NAHAR AMRIT | SHAKTI CANDIVALI POWAI | POWAI | MUMBAI | 40007210000000024000010 |
| IN30154964341032SHREEPA LOGISTICS PRIVATE LIMITED | | H NO 7-1-54/2/C FLAT-302 | SRI GURUKRUPA APTS DK ROAD | AMEERPET | HYDERABAD | 50001610000000400000010 |
| IN30154964351558B GANAPATHI SARMA | BALASUBRAMANIAIYER | GOWRI VILAS GROUND FLOOR | 10 BESANT ROAD CHOKIKULAM MADURAI N | TALLAKULAM NEAR VADAMALLYAN HOSPITAL | MADURAI | 62500210000000448000010 |
| IN30154964565630VISHWAS GIRDHAR DASWANI | GIRDHAR DHARAMDAS DASWANI | ACT 2301 MARINA SCAPE OCEANIC | AL MARSA STREET | MARINA | DUBAI | 71241 10000000035000010 |
| IN30154964764610BIRWA MODI | UMESHBHAI RASIKLAL BHAGAT | 20 VASUPOJYA KRUPA SOCIETY | NEAR MANEKBAUG | AMBAWADI | AHMEDABAD | 38001510000000010000010 |

| | | | | | | |
|--|--------------------------------|--------------------------------------|------------------------------------|--------------------------------------|------------------|--------------------------|
| IN30154964764677SONY PAUL | PAUL VADAKKETHALA PAVUNNY | VADAKETHALA HOUSE OLLUR PO THRISSUR | NEAR ST MARYS CGH SCHOOL ROAD | THRISSUR | | 68030610000000045000010 |
| IN30154964785067S SURESH | SAMBASIVAN | O NO 2/10 N NO 5 OFFICERS COLONY | GARDEN AVENUE MUGAPPAIR PADI | NEAR PADI CORPORATION HOSPITAL | CHENNAI | 60005010000000050000010 |
| IN3015496482494YURIDEV MENDEZ | JOSEPH MENDEZ | 3RD FLOOR VINAPER CASTLE | 37 PEREIRA ROAD BANDRA WEST | NEAR MEHBOOB STUDIO POLICE CHOWKI | MUMBAI | 400050100000000340000010 |
| IN30154964852812REKHA A MEHTA | H J NARECHANIA | 2A SHIVKRUPA | MAVJIWADI | OLD NAGARDAS ROAD ANDHERI EAST | MUMBAI | 400069100000000050000010 |
| IN30154964862157SALONI KENISH GADHIYA | RAJESHKUMAR KALIDAS PATEL | 2/AUM VILLA MANAN BUNGLOWS LP SAVANI | SCHOOL ROAD OPP SARVODAY RESIDENCY | NEAR JALARAM MANDIR ADAJAN | SURAT CITY SURAT | 395009100000000093000010 |
| IN30154964969455SANJAY KHANDELWAL HUF | | SHEE SANKESHWAR NIKETAN | 304 C BLK ZINDA SAHIB STREET | SOWCARPET CHENNAI | THIRUVALLUR | 60007910000000017000010 |
| IN30154965217952SUBHASH NARAYAN RASTE | NARAYAN | 601 OM BRAHMA LANE NO 17 DAHANUKAR | COLONY KOTHRUD PUNE CITY EX | SERVICEMAN COLONY PUNE CITY | PUNE | 41103810000000014000010 |
| IN30154965302649RISHABH PRAMOD PAGARIA | PRAMOD KISHANLAL PAGARIA | B 704 SHYAM SANGINI NEAR DREAM | WORLD CANAL ROAD | VESU SURAT CITY | SURAT | 39500710000000026000010 |
| IN30154965470662JANAK MATHURADAS | MATHURADAS MORARAJI | 683 GOVIND CHOWK | M J MARKET | MUMBAI | | 400002100000010260000010 |
| IN30154965485678C V K SUBRAHMANYAN | CONJEEVARAM V SUBRAMANYAM | 39/004 CHANDAPURA ANEKAL ROAD | VBHC VATBHAVA BYAGADADENAHALLI | ANEKAL NEXT TO VBHC APARTMENTS | BANGALORE | 56210610000000600000010 |
| IN3015496550054SANJAY GUPTA | BAJRANG LAL GUPTA | 19A DR AKSHAY KUMAR PAUL ROAD | NEAR BLIND SCHOOL | KOLKATA | | 70003410000000020000010 |
| IN30154965669007S RAMAN | K SRINIVASARAGHAVAN | FLAT NO 102 BLDG NO 9 VIJAY PARK | GHOD BUNDER ROAD KASARVAVALI | OPP HYPER CITY MALL THANE WEST | THANE | 40061510000000002000010 |
| IN30154965680766PURNIMA JAYANT BHIMANI | PRATAP WAGHJI SHROFF | OPP VARMA VILLA PURNIMA | 40-A PLOT NO VITHALBHAI ROAD | VILE PARLE WEST | MUMBAI | 400056100000000510000010 |
| IN30154965694133KUNAL BATRA | NIDHI SH BATRA | VINLANDSGAT | AN 8 | SKANE | LUND | 22474 10000000125000010 |
| IN30154965757509NAVINCHANDRA PREMCHAND GANDHI | PREMCHAND CHHAGANLAL GANDHI | 154/4 PARAS 1ST FLOOR JAIN SOCIETY | SION WEST | NEAR JAIN DAIRY | MUMBAI | 40002210000000205000010 |
| IN30154965771543VEENA RADHAKISHIN ADVANI | RADHAKISHIN GAGANDAS ADVANI | B 803 LODHA MARQUISE PANDURANG | BUDKAR MARG KAMALA MILLS OPP HARD | ROCK LOWER PAREL | MUMBAI | 40001810000000040000010 |
| IN30154965855458SASIKUMAR YELVARTHI | YELVARTHI APPALRAJU | OLD 2/138 NEW 2/499 NOCHILI PALLIPET | THIRUVALLUR TAMILNADU | NR NOCHILI BUS STOP | TIRUVALLUR | 63120210000000001000010 |
| IN30154965870094VIREN NAVINCHANDRA GANDHI | NAVINCHANDRA PREMCHAND GANDHI | 2101 02 21 ST FLOOR VISTA 3 THE | ADDRESS L B S MARG GHATKOPAR WEST | OPPOSITE R CITY MALL | MUMBAI | 40008610000000163000010 |
| IN30154965911065DARSHAN NAVINCHANDRA GANDHI | NAVINCHANDRA PREMCHAND GANDHI | FLAT NO 1801 02 18TH FLOOR | VISTA 3 THE ADDRESS L B S MARG | OPP R CITY MALL GHATKOPAR WEST | MUMBAI | 40008610000000204000010 |
| IN30154965911081MANJULA NAVINCHANDRA GANDHI | NAVINCHANDRA PREMCHAND GANDHI | 154/4 1ST FLOOR PARAS JAIN SOCIETY | SION WEST | NEAR JAIN DAIRY | MUMBAI | 40002210000000122000010 |
| IN30154965912677MANISHA DARSHAN GANDHI | DARSHAN NAVINCHANDRA GANDHI | 1801 1802 18TH FLOOR VISTA 3 THE | ADDRESS L B S MARG GHATKOPAR WEST | OPP R CITY MALL | MUMBAI | 40008610000000122000010 |
| IN30154965932881MADHAVAN RENGARAJAN | D RENGARAJAN | APT BLK 290G BUKIT BATOK | STREET 24 7 12 99 | NR BUKIT STREET | SINGAPORE | 65629010000000151000010 |
| IN30154965983082RADHIKA KRISHNA | RAJAGOPALAN | 19 12TH CROSS STREET | INDIRA NAGAR ADYAR | NR BY ADYAR BUS STOP | CHENNAI | 60002010000000900000010 |
| IN30154966161249UTTIN VIJAY KHONA | VIJAY LALJI KHONA | 14 15/A AJANTA APT MURAR ROAD | BEHIND KALIDAS HALL | MULUND WEST | MUMBAI | 40008010000000050000010 |
| IN30154966184772VATHSALA SHANKAR | A S VENKATRAMAN | 1072 OFFICERS COLONY MAIN ROAD | ANNA NAGAR WESTERN EXTN S O | NEAR BHARAT PETROLIEM | CHENNAI | 60010110000000017000010 |
| IN30154966320584PATEL SONAL MAULLIN | VALLABH ISHWARLAL PATEL | PILAJI GANJ MAHESANA | BEHIND MEGHRATH | MAHESANA | | 38400110000000075000010 |
| IN30154966350773DAMYANTI MADHUSUDANLAL PITTIE | MOHANLAL JALAN | SUKAT 4TH FLOOR 29-B DONGERSI ROAD | MALABAR HILL | MUMBAI | MUMBAI | 4000610000001776000010 |
| IN30154966372163DAMYANTI MADHUSUDANLAL PITTIE | MOHANLAL JALAN | SUKET 4TH FLOOR | 29-B DONGERSI ROAD | MALABAR HILL MUMBAI | MUMBAI | 40000610000001774000010 |
| IN30160410015962ANIL KUMAR MUNDRA | SHRIRAM K. MUNDRA | A/504 VISHAL APTS | ANDHERI KURLA ROAD | ANDHERI (E) | MUMBAI | 40006910000001600000010 |
| IN30160410070770SHEPHALI BOTHRA | VIMAL BOTHRA | D-104 SHASHTRI NAGAR | JODHPUR | RAJSTHAN | | 34200310000000078000010 |
| IN30160410074634PRAKASH VALLABHDAS THAKKAR | VALLABHDAS | FLAT NO 14 PLOT NO 576/B | MAHESH BLDG JAME JAMSHED ROAD | MATUNGA | MUMBAI | 40001910000000035000010 |
| IN30160410305648DIPTI PARESH GOSAR | PARESH VIRJI GOSAR | 309 RAJNI MAHAL | OPP A C MARKET TARDEO RD | TARDEO | MUMBAI | 40003410000000005000010 |
| IN30160410357840VINKY MEHTA | ASHISH MEHTA | B-120-B ANANDPURI | MOTI DUNGARI ROAD | JAIPUR | | 302003100000000110000010 |
| IN30160410357882ASHISH MEHTA | VIJAY SINGH MEHTA | B-120 - B ANANDPURI | MOTI DUNGARI ROAD | JAIPUR | | 302003100000000110000010 |
| IN30160410386196AMIT MAHESHWARI | BHAGWAN MAHESHWARI | D/31 MOORTIKALA COLONY | TONK ROAD | JAIPUR | JAIPUR | 30201810000000030000010 |
| IN30160410392115AM DHANAGOPALL | V S MUNIYANDI SERVAI | 128 NEW NO 39 | VADAKKUMAADA VEEDHI | MADURAVOYAL | CHENNAI | 60009510000000004000010 |
| IN30160410420502SUBH KARAN R LADHA | R N K LADHA | SHOP NO - 1 GRD FLR | RAJMANI B PANDEY CHAWL | RAHIMBAUG AMBEWADI DAHISAR (E) | MUMBAI | 40006810000000010000010 |
| IN30160410446054BHAVNABEN JAGADISHBHAI GANDHIA | DAYALBHAI LIMBABHAI KHAMBHADIA | 102 VRAJ APPARTMENT | OPP RANDEY TOWER | NEW RANDEY ROAD ADAJAN | SURAT | 395009100000000092000010 |
| IN30160410449439HARSHIT BAID | MOTICHAND BAID | 58 EVK SAMPATH ROAD | BBC SPRING FIELD FLAT NO E60 | 4TH FLOOR VEPEY | CHENNAI | 60000710000000350000010 |
| IN30160410455798MEHUL CHANDULAL PAREKH | CHANDULAL PAREKH | 201A- WING SKYLINE EPITOME | KIROL ROAD | B/H. JOLLY GYMKHANA GHATKOPAR (WEST) | MUMBAI | 40008610000000022000010 |
| IN30160410581785NISHA GUPTA | VED PRAKASH | P-24/1 EXTN | TRIKUTA NAGAR | . | JAMMU | 18001210000000017000010 |
| IN30160410613135JAMES JOY PALLISERY | P P JOY | F 403 HOLY COMPLEX | MIRA BHAYANDER ROAD | MIRAROAD (EAST) | THANE | 40110710000000034000010 |

| | | | | | | |
|--|-------------------------------|------------------------------------|----------------------------------|--------------------------------------|------------|---------------------------|
| IN30160410875325RANGARAJ K | P S KUPPU | PLOT NO 35 TAS ENCLAVE | BEHIND SUNDARAM HOSPITAL | OFF 10TH MAIN ROAD ANNA NAGAR | CHENNAI | 60004010000000160000010 |
| IN30160410884473SHASHIKANT CHANDAK HUF | | B 202 HARSH KAUSHAL BLDG | NO 1 SHIV VALLABH MARG | ASHOKVAN DAHISAR EAST | MUMBAI | 40006810000000002000010 |
| IN30160410943715HEMANSHU VITHALDAS SHAH | VITHALDAS TULSIDAS SHAH | 501 EVEREST MANOR SOC | 5TH FLOOR NANDA PATKAR ROAD | VLIEPARLE EAST | MUMBAI | 4000571000000000050000010 |
| IN30160410954120M NACHAAL | K M MUTHU KARUPPAN | DOOR NO 2/58 | J J NAGAR EAST | MOGAPPAIR | CHENNAI | 6000371000000000100000010 |
| IN30160410992194M BALASUBRAMANIAM | G MAHALINGAM | OLD NO 3 NEW NO 7 | 6TH STREET | NANDANAM | CHENNAI | 6000351000000004000000010 |
| IN30160411064067RAVURI VENKATARAMANAIAH GUPTA | VENKATA CHALAPATHI RAVURI | NO 5/13 PRAKASH NAGAR | SH PET | NELLORE | NELLORE | 5240021000000000500000010 |
| IN30160411148492MAHESHBHAI PRATAPBHAI SONI | PRATAPBHAI BACHUBHAI SONI | 1178 1 ZALORAS POLE | DHANA SUTHARS POLE | RELIEF ROAD | AHMEDABAD | 3800011000000000100000010 |
| IN30160411149014BAPU REDDY SAI | HANMANATH REDDY SAI | HOUSE NO 1 3 205 | SHASTRI NAGAR | A P 504106 | NIRMAL | 5041061000000000100000010 |
| IN30160411172492DIMPI A SHAH | ARJUN DINESH SHAH | A 601 602 HARI VIJAY CHS LTD | 6TH FLOOR BHAGAT SINGH ROAD | VILE PARLE WEST | MUMBAI | 4000561000000000050000010 |
| IN30160411189425MOUSUMI NANDI | JITENDRA NATH KUNDU | B 26/15 ABHYUDAY CO OP HSG | ECTP PH IV KASBA | KOLKATA 700107 | KOLKATA | 7001071000000001640000010 |
| IN30160411220197PRAMOD CHANDRA REDDY T | BAPUREDDY TUMMALA | HOUSE NO 1 3 124 2 1 | SHASTRY NAGAR | NIRMAL | NIRMAL | 5041061000000000100000010 |
| IN30160411294895MAHENDRA SAGARMAL JAIN | | 504 ARIHANT TOWER | 5TH FLOOR CHINCHPOKLI X LANE | BYCULLA | MUMBAI | 4000101000000005000000010 |
| IN30160411307547KIRANKUMAR RANKA | DHANRAJ RANKA | NO 22 3RD CROSS | BULL TEMPLE ROAD CROSS | BEHIND MORE MALL K G NAGAR | BANGALORE | 5600191000000000200000010 |
| IN30160411315081M CHARLEY WILSON | MANUEL | NO 98 A NORTH MADA STREET | PADI CHENNAI | CHENNAI | CHENNAI | 6000561000000009470000010 |
| IN30160411360162JAYSHREE MAHENDRA SHAH | MAHENDRA MANEKLAL SHAH | A 3 107 KHAJURIA NAGAR | S V ROAD KHAJURIA ROAD | KANDIVALI WEST | MUMBAI | 4000671000000000400000010 |
| IN30160411365255DAXA DHARMENDRA PARIKH | DHARMENDRA C PARIKH | B 4 GAURI NAGAR SOCIETY | GATE 3 NR RIDHI SOCIETY | GHATLODIA | AHMEDABAD | 3800611000000002500000010 |
| IN30160411401336MANJU KRISHNAKANT PODDAR | KRISHNAKANT BANWARILAL PODDAR | 4/63 64 THE MALAD CO-OPERATIVE | HOUSING SOCIETY LTD. PODDAR PARK | MALAD (EAST) | MUMBAI | 4000971000000000200000010 |
| IN30160411424074DAKSHA KHIMJI SHAH | KHIMJI RAMJI SHAH | D 33 NAV MANGAL CHS LTD | 167 S V ROAD | VILE PARLE WEST | MUMBAI | 4000561000000000200000010 |
| IN30160411442184BRIJEN DHARMENDRA PARIKH | DHARMENDRA | B4 GAURI NAGAR SOCIETY | NR ANKIT SOCIETY | GHATLODIA | AHMEDABAD | 3800611000000001000000010 |
| IN30160411465924MUTHUKARUPPAN KM | KUMARAPPAN | DOOR NO 2 58 J J NAGAR EAST | MOGAPPAIR BLOCK | CHENNAI | CHENNAI | 6000371000000000050000010 |
| IN30160411474182PRACHI YOGESH SHAH | YOGESH MANIKLAL SHAH | 5 B/1 MAJITHIA NAGAR | S V ROAD KANDIVALI WEST | MUMBAI 400067 | MUMBAI | 4000671000000000100000010 |
| IN30160411500921RAJESH KUMAR | TILOK CHAND SETIA | 52 DEONAR HOME | PO TELECOM FACTORY | GOVANDI | MUMBAI | 4000881000000000100000010 |
| IN30160411533357PRAVEEN J SONEJEE | JAMNADAS LILARAM SONEJEE | 229/45 GRUH SWAPNA CHS | SECTOR - 2 NR NEW INDIA BANK | CHARKOP KANDIVALI WEST | MUMBAI | 4000671000000000150000010 |
| IN30160411539739SWASTI VINAYAKA ART AND HERITAGE CORPORATION LTD | | 303 TANTIA JOGANI INDL ESTATE | J R BORICHA MARG | LOWER PAREL | MUMBAI | 4000111000000003000000010 |
| IN30160411547344RAM B NARANG | BALRAM NARANG | KAVITA NIWAS B-202 | 2ND FLOORNO 46/44 | PACHAIAPPAS COLLEGE HOSTEL RD | CHENNAI | 6000311000000001000000010 |
| IN30160411549442NATVARLAL GORDHANDAS VALA | GORDHANDAS RUGNATH VALA | FLAT NO B 203 SECOND FLOOR | BLDG NO 2 DHANLAXMI CHS | VIJAY PARK SOC MIRA RD EAST | MUMBAI | 4011071000000000100000010 |
| IN30160411565240JAGDISH GULABCHAND KACHOLIA | GULABCHAND KACHOLIA | 44 VAIKUNTH SOCIETY | LALLUBHAI PARK RD | ANDHERI WEST | MUMBAI | 4000581000000000050000010 |
| IN30160411573153K M MATHAI | K M MATHAI | PLOT NO 49 FIRST STREET | JEEVAN NAGAR | ADAMBAKKAM | CHENNAI | 6000881000000000120000010 |
| IN30160411576308BIPIN SUBHASHCHANDRA RATHI | SUBHASHCHANDRA L RATHI | PLOT NO 90 MAYA NAGAR | N-2 CIDCO NEAR API CORNER | AURANGABAD | AURANGABAD | 4310031000000000200000010 |
| IN30160411587697SAMIR NIOGI | RAMKANTA NIOGI | 13/9 KANKARA PARA LANE | HOWRAH MUNICIPAL CORPORATION | SHIBPUR | HOWRAH | 7111041000000000200000010 |
| IN30160411612119R NIRMALSWARI | G RAJENDRAN | 17 74 KRISHNA NAGAR | 1ST CROSS | AMMAPET | SALEM | 6360031000000000050000010 |
| IN30160411614671ARUN NARAYANJI PANDHI | NARAYANJI PANDHI | C-15 UTKARSH | TILAK NAGAR | S.V.P ROAD | MUMBAI | 4000041000000004280000010 |
| IN30160411619021VILAS BHAGWANTRAO MOHARIR | BHAGWANTRAO GOPALRAO MOHARIR | A/C SATYA PREMISES CO.OP.SO.LTD. | GAVANDPATH GOKHALE ROAD | NR INCOME TAX OFFICE NAUPADA THANE W | THANE | 4006021000000000200000010 |
| IN30160411674187RANGARAJANK | | PLOT NO 35 TAS ENCLAVE | OFF 10TH MAIN ROAD | ANNA NAGAR | CHENNAI | 6000401000000001200000010 |
| IN30160411718142BASKARAN PILLAI | NATARAJAN PILLAI | 24 JEEVAN NAGAR | 1ST STREET | ADAMBAKKAM | CHENNAI | 6000881000000000120000010 |
| IN30160411723615JINAL KISHOR JAIN | KISHORKUMAR RATANCHANDJI JAIN | 53/61 HAJI KASAM CHAWL | GR FLR 2 COPPER SMITH STREET | DOCKYARD ROAD | MUMBAI | 4000101000000000100000010 |
| IN30160411730882RAJALAKSHMI P | PADMANABAN K S | PLOT NO 35 TAS ENCLAVE | 10TH MAIN ROAD | ANNA NAGAR CHENNAI | CHENNAI | 6000401000000005350000010 |
| IN30160411748858RASHMI HARESH RANGLANI | HARESH RANGLANI | 701 THYME EVEREST WORLD | KOLSHET ROAD OPP | BAYER INDIA DHOKALI THANE | THANE | 4006071000000000130000010 |
| IN30160411758733KENISH JAGDISH GADHIYA | JAGDISH LABHUBHAI GADHIYA | 102 VRAJ APPARTMRNT | OPP PANNA TOWER | ADAJAN | SURAT | 3950091000000000950000010 |
| IN30160411763106KAAMIL MAKHIJA | MADAN LAL MAKHIJA | HOUSE NO 76/33 TEK NAGAR | SHIV MANDIR | KATH MANDI | ROHTAK | 1240011000000000500000010 |
| IN30160411769646PREMA DORAI | DORAI V S | AK 55 C 1 JUNIPAR APARTMENTS | TAS ENCLAVE 10 TH MAIN ROAD | EXTN ANNA NAGAR | CHENNAI | 6000401000000000610000010 |
| IN30160411788996JITENDRA LAKHOTIA | BIHARILAL LAKHOTIA | FLAT NO 3G ROYAL REGENCY PANCHWATI | COMPLEX OPP VIP HALDIRAM MALIR | BAGAN NEAR SHYAM BABA TEMPLE | KOLKATA | 7000521000000000200000010 |

| | | | | | | |
|---|--------------------------------------|----------------------------------|-----------------------------------|------------------------------------|-------------------|--------------------------|
| IN30160411806765JAYVANTI PRAVINCHANDRA CHHEDA | DAMJIBHAI BHANJI BHEDA | H/5 MANGAL KUNJ | JAMBHLI GALLI | OPP JAIN TEMPLE BORIVALI WEST | MUMBAI | 40009210000000006000010 |
| IN30160411815055RASESH M JHAVERI | MAHESH JHAVERI | 389/91 MAHENDRA MANSION | 1ST FLR B BLOCK RM NO 11 | J S SETH RD CHIRA BAZAR | MUMBAI | 40000210000000005000010 |
| IN30160411820232KISHAN GOPAL KADEL | | NO 343 2 MINT STREET | SOWCAREPET | CHENNAI | CHENNAI | 600001100000000275000010 |
| IN30160411831582DEEPA BAHETTI | MANGI LAL SOMANI | FLAT NO 501 TULSI APARTMRNT | TELEPHONE EXCHANGE CHOWK | C A ROAD BHANDEWADI | NAGPUR | 44000810000000015000010 |
| IN30160411849558DEVANGI DEVANG MEHTA | DEVANG DEEPAK MEHTA | FLAT NO 23 SIDDHACHALGIRI | ASHOK C ROAD | KANDIVALI EAST | MUMBAI | 400101100000000050000010 |
| IN30160411892061ABHISHEK SHAH HUF | | C-280 HARI MARG | MALVIYA NAGAR | JAIPUR | JAIPUR | 302017100000000045000010 |
| IN30160411929496PRAFULCHAND ACHAR | RAVINDRA MANJUNATH ACHAR | FLAT NO.1204 VASANT A WING | DOSTI VIHAR COMPLEX | POKHRAN ROAD NO.1 VARTAK NAGAR | THANE | 400606100000000010000010 |
| IN30160411933089R VIJAYA | SELLAMUTHU | OLD NO 40 A 3 NEW NO 204 | PREMA SCHOOL STREET MADURAI | WEST SUBRAMANIAPURAM | MADURAI | 625011100000000045000010 |
| IN30160411938786DINESH CHHAGANLAL JAIN | CHHAGANLAL JAIN | SHASHI APARTMENT FLAT NO 705 | AAREY ROAD NEAR PAHADI SCHOOL | GOREGAON EAST | MUMBAI | 400063100000000150000010 |
| IN30160411974815MEENAKSHI SUBRAMANIAN | NILAKANTA SRINIVASAN | MURUGAN ARUL S-21 | 5TH AVENUE PLOT 4007 | ANNA NAGAR WEST CHENNAI | CHENNAI | 600040100000000100000010 |
| IN30160411978118SHEILA SUBRAMANIAN | A R SUBRAMANIAN | S-21 5TH AVENUE PLOT 4007 | ANNA NAGAR WEST | CHENNAI | CHENNAI | 600040100000000360000010 |
| IN30160411979436SUBRAMANIAN A R | A V RAMASWAMY IYER | MURUGAN ARUL S-21 | 5TH AVENUE PLOT 4007 | ANNA NAGAR WEST CHENNAI | CHENNAI | 600040100000000240000010 |
| IN30160411989884SHALINI RAMNATH | A R SUBRAMANIAN | S 21 MURUGAN ARUL | PLOT NO 4007 5TH AVENUE | ANNA NAGAR WEST | CHENNAI | 600040100000000122000010 |
| IN30160412016624TEK CHAND SAINI | BHARAT SINGH SAINI | HOUSE NO D.92 FIRST FLOOR | NEAR YMCA SECTOR 11 | SECTOR 7 FARIDABAD | FARIDABAD | 121006100000000010000010 |
| IN30160412049777MAMTA S JAIN | SANJAY M JAIN | 3 25 CHANDRA BHUVAN | 5TH KHETWADI LANE | BLACK ROAD | MUMBAI | 400004100000000162000010 |
| IN30160412063869DHARMENDRA CHANDRAKANT PARIKH HUF | | B 4 GAURINAGAR SOC | NEAR ANKIT SOCIETY | GHATLODIA | AHMEDABAD | 380061100000000050000010 |
| IN30160412066205ANJU SHARMA | SHIV RATAN MOROLIA | 30/1 GOLAGHATA RD | SHRIBHUMI | SOUTH DUMDUM M SREEBHUMI | NORTH 24 PARGANAS | 700048100000000030000010 |
| IN30160412072517MAHENDRAKUMAR CHANDANMAL JAIN | CHANDANMAL JAIN | KHARKAR ALI ROAD | NEAR CKP HALL | THANE WEST | THANE | 400601100000000100000010 |
| IN30160412126839PREM PRAKASH GOEL | BENI PRASAD GOEL | H NO 92 STATE BANK OF COLONY | MODEL TOWN DR MUKHERJEE NAGAR | NORTH WEST DELHI | DELHI | 110009100000000400000010 |
| IN30160412166119HRITHIK MEHTA | ASHISH MEHTA | B/120 B ANANDPURI MARG | M D ROAD ADARSH NAGAR | JAWAHAR NAGAR | JAIPUR | 302004100000000035000010 |
| IN30160412169300RAJESH KUMAR SHAW | GANESH LAL SHAW | 20A DEODAR STREET | BALLYGUNGE | KOLKATA | KOLKATA | 700019100000000010000010 |
| IN30160412194004KALYANBRATA PAL | KASI BISWANATH PAL | SHANTANEER HOUSING ESTATE | H 3 252 GOPAL LAL TAGORE ROAD | KOLKATA 700036 | KOLKATA | 700036100000000020000010 |
| IN30160412197385PARTHIBAN G | GNANAMURTHY | NO 17/48 ANNAI NAGAR | AGRAHARAM KORATTUR | TIRUVALLUR | CHENNAI | 600076100000000008000010 |
| IN30160412211977RUKAIYA KHATUN | SHAIKH BASIR ALI | C/O W/O AJIMUDDIN MIDDEY | NEAR HIGH MADARSAH ULUBERIA | CHENGAIL KARUNAPARA | HOWRAH | 711308100000000005000010 |
| IN30160412227642KRISHNASWAMY MOHAN | KRISHNASWAMY | A 407 CASA ANSAL 18 BANNERGHATTA | ROAD OPP SHOPPERS STOP | J P NAGAR PHASE 3 | BANGALORE | 560076100000008000000010 |
| IN30160412271469NIDHI KUMARI MAHENDRA JAIN | MAHENDRA | 602KONARK APT | KHARKAR ALI | NEAR CKP HALL | THANE | 400601100000000050000010 |
| IN30160412326124LATHA | SANTHILAL | NO 24/73 GURUVAPPA CHETTY | STREET CHINTADRIPET | ANNA SALAI | CHENNAI | 600002100000000001000010 |
| IN30160412328961A S VENKATAKANNA | A M SRIRAMULU | ADHANKI GRUHAM PLOT NO 19 | MUCHELI NAGAR VKV NAGAR | VEEPAMBAATTU | TIRUVALLUR | 602024100000000020000010 |
| IN30160412365418DIPTI MILESH MODY | NITIN KISANDAS MEHTA | 402 OCEAN PRINCE 37 PANDITA | RAMABAI RD NEAR MANI BHAVAN | CHOWK GAMDEVI | MUMBAI | 400007100000000090000010 |
| IN30160412385526A JUSTIN JOSEPH | ANTONYMUTHU | 3A UDHAYAM FLATS 13 | 8 TH CROSS STREET | SHASTRI NAGAR ADYAR | CHENNAI | 600020100000000075000010 |
| IN30160412408494RAJESH VEDU PATIL | VEDU TUKARAM PATIL | LIG 1 BLOCK NO 37 | ROOM NO 356 GUNJAN AREA | GIDC VAPI | VALSAD | 396195100000000001000010 |
| IN3016041242932ORAMESH SHARMA | SOHAN LAL SHARMA | 30/1GOLAGHATA ROADSHRIBHUMI | SOUTH DUMDUM M | SHRIBHUMI | NORTH 24 PARGANAS | 700048100000000030000010 |
| IN30160412445137RAJESHWARI MUTHUKUMAR | RAMAMURTHY | OLD NO 109 NEW NO 46 | B 4 A BLOCK G N CHETTY ROAD | T NAGAR THYGARAYANAGAR | CHENNAI | 600017100000000212000010 |
| IN30160412500708BABITA DEVI MAHENDRA JAIN | MAHENDRA JAIN | KONARK APT 602 | KHARKAR ALI ROAD | NR CKP HALL | THANE | 400601100000000200000010 |
| IN30160412502603RAMASUBRAMANIAN RAMAN | RAMAN RAMASUBRAMANIAN SAMPURVATAKARA | A 6 AISHWARYA CO OP HSG SOC | DEVI CHOWK NEX TO NAKUL PATIL | BUNGALOW SHASTRI NAGAR DOMBIVALI W | THANE | 421202100000000656000010 |
| IN30160412521937ARSHAN RUSHAD DINSHAW | RUSHAD DINSHAW | 76 WEST VIEW FLAT NO 7 | ROAD NO 25 BEHIND S I E S COLLEGE | SION WEST | MUMBAI | 400022100000000115000010 |
| IN30160412550629BODHISATWA SIRCAR | KARUNAMOY SIRCAR | 10 SUBAL CHANDRA LANE | RAJA RAM MOHAN SARANI | KOLKATA 700009 | KOLKATA | 700009100000000100000010 |
| IN30160412594288REENA NILESH SANGHVI | NAMDEV MULAY NARAYAN | FLAT NO-603 O-WING DURVAS BLDG | VASAI NALASOPARA LINK RD OPP | DMART YASHWANT VIVA TOWNSHIP | THANE | 401209100000000001000010 |
| IN30160412600932DHARMENDER SINGH | AMRIK SINGH | S/O AMRIK SINGH 314/A OPPOSITE | MAHAVIR DAL HOSPITAL INDUSTRIAL | AREA WARD NO 16 CHEEKA | KATTHAL | 136034100000000150000010 |
| IN30160412637193RAJAN KUMARANCHATH | NARAYANAN NAIR | KUMARANCHATH HOUSE | PALLASSANA | CHIATTUR | PALAKKAD | 678505100000000045000010 |
| IN30160412686026BHUPENDRA SHIVAJI POKHARKAR | SHIVAJI MARUTI POKHARKAR | SARVE NO.98/2VISHWA BUILDING | PLOT NO.25 PUNE NASHIK ROAD | NEAR PANJARPOL BHOSARI PUNE | PUNE | 41103910000000001000010 |
| IN30160412743628RITHIKA | RAKESHKUMAR | NO 18A 56 2ND STREET | T N H B KORATTUR | KORATTUR AMBATTUR | TIRUVALLUR | 600080100000000030000010 |

| | | | | | | |
|--|----------------------------|--------------------------------------|-------------------------------------|-------------------------------------|--------------------------|--------------------------|
| IN30160412869178AMBIKAPATHY HUF | MUTHUKARUPPAN | NO 107 VELLALAR STREET | OLD AMBATTUR | AMBATTUR INDUSTRIAL ESTATE | CHENNAI | 60005810000000020000010 |
| IN30160412958156MUTHUKARUPPAN NACHAAL AISHWARYAA NACHAAL | PANCHANATHAN | D/O: MUTHUKARUPPAN2/58PUGAZH | ENDHI SALAIMUGAPPAIR EASTMOG | APPAIRTIRUVALLURTAMINADU | CHENNAI | 60003710000000005000010 |
| IN30160412965485PANCHANATHAN MARUDHAVANAN | RAJAGOPALAN | NO 14F 1 ANNAMALAI COMPLEX | 3RD MAIN ROAD | SARAVANA NAGARTHIRUMULLAIVOYUR | TIRUVALLUR | 60006210000000010000010 |
| IN30160412977865RAJAGOPALAN KRISHNAN | VEERENDRA PRAKASH BOHRA | NO 7/1 SRIRAM FLATS | ATHIPATTU MAIN ROAD | AMBATTUR | TIRUVALLUR | 600058100000000018000010 |
| IN30160430001824KANTA BOHRA | ANIL KUMAR AHUJA | 282 PARIHAR NAGAR | BHADWASIYA | RAM SAGAR | JODHPUR | 342006100000000010000010 |
| IN30160430003803NEETA AHUJA | M D AHUJA | A-108 SHANKAR NAGAR | NEAR CHOPASANI HOUSING BOARD | JODHPUR | | 342008100000000010000010 |
| IN30160430004146ANIL KUMAR AHUJA | CHANDAN CHOUDHURI | A 108 SHANKAR NAGAR | NEAR CHOPASANI HOUSING BOARD | JODHPUR | | 342008100000000010000010 |
| IN30162910042737APARNA CHOUDHURI | DEEPAK KEDIA | 5/3K RAJA MANINDRA ROAD | PAIKPARA | BELGACHIA BANKURA | KOLKATA | 70003710000000465000010 |
| IN30162910044675KRISHNA KEDIA | KALI DAS DEY | 34/1 BANGUR AVENUE | BLOCK- B | KOLKATA | | 700055100000000025000010 |
| IN30162910099063SANDIP KUMAR DEY | RAJAGOPALAN K K | 2/18 RAJENDRA AVENUEUTTARPARA | UTTAPARA KOTRUNG (M) NEAR | HEALTHCARE PATHOLOGICAL LABORATORY | HOOGHLY | 71225810000000093000010 |
| IN30162910127095INDIRA RAJAGOPALAN | C T JOHN | H - 112/6 18TH CROSS STREET | BESANT NAGAR | CHENNAI | | 600090100000000018000010 |
| IN30163710013563SUSAN JOHN | PAVOO | V/992 PUTHENVEEDU | SREEPADAM AVENUE | THRISSUR CITY P O | THRISSUR | 680020100000000150000010 |
| IN30163710033391JOHNSON E P | K.P.GOPAL RAO | ELUVATHINGAL HOUSE | OPP.FEDERAL BANK | NELLIKUNNU P O | TRICHUR KERALA | 680005100000000020000010 |
| IN30163710308989VINAY RAO .K.P. | R.RAJAGOPALAN | NO.1 SRIRAMNAGAR NORTH STREET | TTK ROAD | ALWARPET | CHENNAI | 600018100000000040000010 |
| IN30163710309107SRIDHARAN .R. | N.V.KRISHNAN | NO 6 PARTHASARATHY NAGAR | 10TH STREET | ADAMBAKKAM | CHENNAI | 600088100000000020000010 |
| IN30163710310769MAHENDRA KUMAR .K. | B BALAKRISHNAN | FLAT NO M S18 T4 ASHIANA SHUBHAM 83 | GOVINDAPURAM MAIN ROAD MELROSAPURAM | GOVINDAPURAM MAIN ROAD MELROSAPURAM | TAMILNADU | 603204100000000064000010 |
| IN30163710346010RUCKMANI | IYER P R (LATE) | PL NO 30/23 SENTHIL VELAN NAGAR | DEVARAJAPURAM PATTABIRAM | POONAMALLEE TIRUVALLUR | TAMILNADU | 600072100000000026000010 |
| IN30163710348989PRABHAKAR P | KOSHY M M | 004 PEARL CASTLE | ERAPPA REDDY LAY OUT | BEHIND SYNDICATE BANK | BANASWADI BANGALORE | 560043100000000001000010 |
| IN30163710516165KOSHY MATHEW | KANDAN | MULAMOOTTIL HOUSE | E4 BELHAVEN GARDENS | KOWDIAR P O | TRIVANDRUM KERALA | 695003100000000048000010 |
| IN30163740027312MUTHU K | SATYAVAN K N | PEACE PEARL | NEAR T B | ALAKHUR P O | PALAKKAD KERALA | 678541100000000024000010 |
| IN30163740037414KOOOTHUPALAKKAL SATYAVAN MANOHARAN | KM.K.KUMARAPPAN | S/O SATYAVANKOOOTHUPALAKKAL HOUSEK | IZHUTHANI ROADPORATHISSERY PARTPOR | THRISSUR | KERALA | 68012510000000005000010 |
| IN30163740103248KUMARAPPAN K | MOTILAL JAIN | OLD NO 27 NEW NO.3 DEVJI COLONY | MUNSIF SRINIVASAPURAM | TIRUPUR | TAMILNADU | 64160110000000002000010 |
| IN30163740103553SUGANMAL JAIN | RAJU PHILIP | FLAT NO 405 TIRATH APARTMENT 4TH FLR | 85/87 SYDENHAMS RD OPP NEHRU INDOOR | STADIUM PARK TOWN CHENNAI | KERALA | 600003100000000125000010 |
| IN30163740111264SONI ABRAHAM PHILIP | RIDH KARAN BETALA | T C 4/1860 PANDIT COLONY | KOWDIAR P O | THIRUVANANTHAPURAM | CHENNAI | 695003100000000010000010 |
| IN30163740128100ANOP CHAND BETALA | SESHADRI P | NEW NO 10 OLD NO 51 | NORTH BOAG ROAD | T NAGAR | CHENNAI | 600017100000000070000010 |
| IN30163740140653RAGHUNATHAN S | M S C PRASAD RAJU | NO 29 | MUNSIF SRINIVASA PURAM | TIRUPUR | TAMILNADU | 641601100000000020000010 |
| IN30163740143094NAGAMANI P | BALACHANDRAN S | ANNAMALAI AVENUE P AND C GARDENS BA | NOLAMBUR | TIRUVALLUR | THIRUVANMIYUR CHENNAI | 600095100000000500000010 |
| IN30163740145975SRIVIDHYALAKSHMI B | SUMANTH KRISHNA R | K BLOCK FIRST FLOOR | LAND MARVEL GARDENS | PILLAIYAR KOIL STREET RAJAJI NAGAR | CHENNAI | 600041100000000110000010 |
| IN30163740154967VIDYA R | SWAMINATHAN V | M 106/11 29TH CROSS STREET | BESANT NAGAR | CHENNAI | 600090100000000088000010 | |
| IN30163740156512MANOJ S | VASHULAL ALIAS N VASU | 9 JAYARAM REDDY GARDEN | 9TH MAIN | DODDA BANASWADI | BANGALORE | 56004310000000004000010 |
| IN30163740166556VIJAY KUMAR V | ESWARA REDDY G | 76 (OLD NO 64) NEW AVADI ROAD | SUNRISE APARTMENTS | III FLOOR KILPAUK | CHENNAI | 600010100000000020000010 |
| IN30163740170686SURENDRANATHA REDDY G | NAVEENA KUMAR T | 9/8BHARATHI STREET | RAJAJI NAGAR | VILLIVAKKAM | CHENNAI | 600049100000000050000010 |
| IN30163740176909INDRA DEVI M R | SOMA SUNDARAM S | W/O NAVEENAKUMAR59/24THATCHI ARUN | ACHALAM STMYLAPOREMYLAPOREMYLAP | CHENNAI | TAMILNADU | 600004100000000100000010 |
| IN30163740177073MEYAMMAI S | M.V.KUPPUSWAMY | FLATNO E2 VAIRAM VASANDHAM APARTMENT | SAMBAKULAM K PUDUR | MADURAI | TAMILNADU | 625007100000000020000010 |
| IN30163740184312PARAMESHWARI M K | KUPPUSWAMY G | 8/12 KESAVA IYER STREET | PARK TOWN | CHENNAI | TAMILNADU | 600003100000000020000010 |
| IN30163740189197VASUDEVAN A K | SIVASUBRAMANIAN K | NO 10 ANNAMALAI STREET | BHARATHIPURAM | CHROMPET | CHENNAI | 600044100000000049000010 |
| IN30163740193606SHUNMUGAM S | NAGARAJAN V | 955 | POONAMALLEE HIGH ROAD | CHENNAI | | 600084100000000020000010 |
| IN30163740202692ARNAB GHOSH | ALOK KUMAR GHOSH | 15/B2 FIRST FLOOR | SRIDEVI APRTS | FIRST CANAL CROSS ROAD GANDHI NAGAR | ADYAR CHENNAI | 600020100000000050000010 |
| IN30163740204268KRISHNAMURTHY SIVAKUMAR | VENKATARAMAN KRISHNAMURTHY | FLAT B1 SHOVALAYA APTS | H\1 33 SL SARANI | JORMANDIR | BAGUIATI KOLKATA | 70005910000000050000010 |
| IN30163740208239JAGANNATHAN P R | RAJAGOPALAN P S | K BLOCK 1ST FLOOR | LAND MARVEL GARDEN | PILLAYAR KOIL STREET RAJAJI NAGAR | THIRUVANMIYUR CHENNAI | 600041100000000300000010 |
| IN30163740236747PADMA R | RAGHUNATHAN R | OLD NO 12/1 NEW NO 28 | RUKMANI STREET WEST MAMBALAM | CHENNAI | TAMILNADU | 600033100000000080000010 |
| | | 7/4 27TH STREET | NANGANALLUR | KANCHIPURAM | TAMILNADU | 60006110000000002000010 |

| | | | | | | |
|---|----------------------|-------------------------------------|-----------------------------------|--------------------------------------|------------------------|--------------------------|
| IN30163740249709KISHORE KUMAR G | GULAB CHAND BOHARA M | 99 | SANJEEVARAYAN KOIL STREERT | OLD WASHERMANPET | CHENNAI | 6000211000000001000010 |
| IN30163740264898MOLLY FRANCIS | C V FRANCIS | CHAKKACHAMPARAMBIL HOUSE | CHRIST COLLEGE ROAD | IRINJALAKUDA | TRICHUR | 68012110000000010000010 |
| IN30163740266359BHANUMATHY RAMACHANDRAN | RAMACHANDRAN K | FLAT NO 116 1ST FLOOR | BLOCK II ALSA TOWN SVILLE | NEW NO 38 170 ARCOT ROAD | VALASARAVAKKAM CHENNAI | 60008710000000030000010 |
| IN30163740301646SARANGARAJAN R | M.K. RAMASWAMY | 4/13 MALAR FLATS | BABU RAJENDRAPRASAD ROAD 1ST ST | FLAT F BLOCK D WEST MAMBALAM CHENNAI | TAMILNADU | 600033100000000240000010 |
| IN30163740345495PRAVIN KUMAR HUF | | 45 2ND FLOOR | RAGHUNAYAKULU STREET | CHENNAI | CHENNAI | 600003100000000002000010 |
| IN30163740358892RAMESH KUMAR | | 45 | RAGHUNAKULU STREET | 3RD FLOOR PARK TOWN | CHENNAI | 600003100000000001000010 |
| IN30163740361550BALAJI K | KUPPURAO R | NEW NO.7/4 | KASI VISWANATHAR KOIL STREET | WEST MAMBALAM | CHENNAI | 600033100000000200000010 |
| IN30163740382617SARANGARAJAN S | P.SESHADRI | 16/29 MUNSIFF SRINIVASAPURAM | TIRUPUR | . | . | 64160110000000030000010 |
| IN30163740395873KAILASH CHAND JAIN | RATAN LAL JAIN | 29B CHINNASAMY STREET AGARAM | JAWAHAR NAGAR | CHENNAI | TAMILNADU | 600082100000000004000010 |
| IN30163740403712RAMAMURTHI S | SRIKANTAN.N.V | NEW NO5 OLD NO 3 | THIRUVENKADAM STREET | WEST MAMBALAM | CHENNAI | 60003310000000052000010 |
| IN30163740404466GEETHA DEVI | VIJAY KUMAR | 15/19 NARAYANAMUDALI LANE | MEHTA CENTRE | SOWCARPET | CHENNAI | 60007910000000003000010 |
| IN30163740412044MEHTA M S B | B S B METHA | 17F NEW NO79F | SECOND MAIN ROAD | ANNANAGAR | CHENNAI | 60010210000000035000010 |
| IN30163740434406MADHU M | MAHESH KUMAR | OLD NO 9 NEW NO - 17 KALAVAI STREET | CHINTADRIPET | CHENNAI | TAMILNADU | 60000210000000055000010 |
| IN30163740435046KALPATHY VISWANATH NARAYANMURTI | VISWANATHA JOSIER | VISALAKSHI | NEWKALPATHI | PALAKKAD | KERALA | 67800310000001200000010 |
| IN30163740435054LALITHA NARAYANMURTI | K V NARAYANMURTI | VISALAKSHI | PUTHIYAKALPPATHI | PALAKKAD | KERALA | 67800310000000448000010 |
| IN30163740440889PURSHOUTHAM J KHATRI | JAGDISH T KHATRI | D 30 | ANNA NAGAR (EAST) | CHENNAI | CHENNAI | 600102100000000001000010 |
| IN30163740464436NALINI J | JADATHARAN K | A B 121 SHANTHI COLONY 4TH AVENUE | ANNANAGAR ANNA NAGAR | CHENNAI | TAMILNADU | 60004010000001500000010 |
| IN30163740465726SELVARAJAN R N | NAGARAJAN R | A/4 ASHOK VIHAR | 2111TH AVENUE | ASHOK NAGAR | CHENNAI | 60008310000000056000010 |
| IN30163740471943KURIAN K O | OUSO.K.A | KALATHIL HOUSE | P.O KOTTAPPURAM | KODUNGALLUR | THRISUR | 60006710000000150000010 |
| IN30163740477504VIJAY KUMAR JAIN | KALASH CHAND JAIN | 29B NEW NO.12 | CHINNA SAMA RAJA STREET | AGRAM | CHENNAI | 600082100000000004000010 |
| IN30163740510812N PALANI | K NATARAJAN | OLD NO 37 NEW NO 4 | SAKTHIVINAYAGAR KOIL STREET | BASHYAM REDDY COLONY | CHENNAI | 60008210000000002000010 |
| IN30163740525173RAJAMMA MATHEW | MATHEW | THYKATTIL HOUSE | KATTOOR.P.O | | | 68070810000000015000010 |
| IN30163740531176SARALA RAMACHANDRAN | RAMACHANDRAN T P | NO30 SRILAKSHMI | PVR NAGAR | PUDUR ROAD | PALAKKAD KERALA | 678006100000000211000010 |
| IN30163740535372MADHU JAIN | KAILASCHAND | 29/B CHINNASAMY STREET | AGARAM SOUTH | JAWAHAR NAGAR | CHENNAI | 600082100000000004000010 |
| IN30163740562977M THIRUNAVUKKARASU | P MUNUSWAMY PILLAI | OLD NO 13 NEW NO 3 V O C 2ND STREET | PADMANABHA NAGAR CHOOCLAIMEDU | CHENNAI | TAMILNADU | 600094100000000006000010 |
| IN30163740582416SUBRAMANIAN A | ANANTHANARAYANAN | NO183/15 BHAVANESH PLAZA | F3 1ST FLOOR NATESA NAGAR | 3RD MAIN ROAD VIRUGAMBAKKAM | CHENNAI | 60009210000000050000010 |
| IN30163740585877LABCHAND JAIN | SHOBACHAND NAHAR | S/O SHOBHA CHAND15/8VENKATASA MA | STRY STREETKONDITHOPECHENNAICHENN | CHENNAI | TAMILNADU | 600001100000000005000010 |
| IN30163740586628PADINJAREMADHOM VIJAYAKUMAR | GOPALAKRISHNAN UNNI | NAINA KADAMBIDI | CHITTUR | PALAKKAD | | 67810110000000200000010 |
| IN30163740593088PURUSHOTHAMAN A | ARUMUGAM CHETTIYAR | NO 2/ 2 RAJAGI NAGAR | MANACHANALLUR | TRICHY | | 621005100000000100000010 |
| IN30163740596452LAKSHMIPRIYA S | SHANMUGA SUNDARAM S | NO 1 LOGANATHAN STREET | WEST TAMBARAM | CHENNAI | | 60004510000000001000010 |
| IN30163740611972BALAKRISHNAN B | L. BORAN | PL NO 30 SENTHIL VELAN NAGAR | PATTABIRAM | TIRUVALLUR | TAMILNADU | 600072100000000188000010 |
| IN30163740612514B PARVATHI | S. BALAKRISHNAN | FLAT 9/10 MAHALAKSHMI STAGE LI 5 | LAKSHMI STREET WEST MAMBALAM | CHENNAI | TAMILNADU | 60003310000000200000010 |
| IN30163740613450KAMALA DEVI | S RAMESH KUMAR | 45 RAGHUNAYKULU STREET | 3RD FLOOR PARK TOWN | CHENNAI | | 600003100000000001000010 |
| IN30163740620965KRISHNAKUMAR S | SANKARAN | OLD NO 60/1 NEW NO 18 | ELANGO STREET SANGILYANDAPURAM | TIRUCHIRAPPALLI | TAMILNADU | 620001100000000010000010 |
| IN30163740631282DEEPAK T V | SANTHANAM T.V | PLOT NO 14 DOOR NO 3/1805 | INDIRA NAGAR ROAD | VENUS COLONY SITHALAPAKKAM | CHENNAI TAMIL NADU | 60007310000000312000010 |
| IN30163740631654RAJENDRAN S | SHANMUGAM S | C-2 POTHIGAI APARTMENTS | PILLAIYAR KOIL ST | NESAPAKKAM | CHENNAI | 60007810000000006000010 |
| IN30163740634958MUKESH KUMAR | PADAM CHAND | 2/3 KANNIYA STREET | KONDITHOPE | CHENNAI | TAMILNADU | 60000110000000050000010 |
| IN30163740637296ARIFF BASHA JAFAR | NAINA JAFAR ALI | NO36/2 KUTTY MAISTRY STREET | SEVEN WELLS | CHENNAI | | 600001100000000010000010 |
| IN30163740638070SUBHANKAR DAS | SASI BHVASAN DAS | PL NO 2929 | GOURI NAGAR FIRST LINE LEWIS ROAD | BHUBANESWAR | ORISSA | 75100210000000350000010 |
| IN30163740654692UMA MAHESWARI S | AYYAPPAN | OLD NO 7 NEW NO 30 | MUBARAK NAGAR | HIGH GROUNDS | TIRUNELVELI | 62701110000002400000010 |
| IN30163740656112JITENDRA J PANDYA | JAYANTHILAL PANDYA | 31 / 1A / 67 PADDAVATTAMMAN KOIL ST | KOSAPET PERAMBUR BARRACKS | CHENNAI | TAMILNADU | 60001210000000002000010 |
| IN30163740660063N BHUVANESWARI | R NARAYANAN | NAG'S VILLA NO 5/3 C-1 | AVM AVENUE II MAIN ROAD | VIRUGAMBAKKAM | CHENNAI | 60009210000000050000010 |

| | | | | | |
|---|-------------------------|--------------------------------------|--------------------------------------|----------------------------------|--------------------------|
| IN30163740674792DHIRAJMAL | KUSHALRAJJI | 23 REDDY RAMAN STREET | SOWCARPET | CHENNAI | 60007910000001300000010 |
| IN30163740692405B KAMAL KISHORE KATARIA | | 42/2 CHAKKARAI STREET | CHETAN NIWAS | 2ND FLOOR FRONT SIDE | 60007910000000002000010 |
| IN30163740699452VENKATESAN S | | APPARTMENT 2B DOSHI RESIDENCY | 17 OLD NO 9 DHANDAPANI STREET | T NAGAR | 60001710000000420000010 |
| IN30163740715168PREMA SRINIVASAN | RAJAGOPALAN SRINIVASAN | A1/3/2 GOCH COLONY | 21 III MAIN ROAD | BESANT NAGAR | 60009010000000750000010 |
| IN30163740719548K GANESAN | K P K PILLAI | P NO 12 1/828 KUMUDHAM NAGAR | 3RDSTREET PALLAVANNAGAR MUGALIVAKKAM | KANCHEEPURAM | 60012510000000040000010 |
| IN30163740732820MAHESH R | RAMAMURTHY.K. | 36/93 SRI SAKTHI NIVAS | THANGAMAPURIPATTINAM | METTUR DAM R.S. | 63640210000000010000010 |
| IN30163740737549R VISWANATHAN | RAYAPA GOUNDER | 7 B KASTHURIBAI STREET | KALKATTY THOTTAM | GANAPATHY (POST) | 64100610000000010000010 |
| IN30163740779718V BALAJI | T R VENUGOPAL | 17 T L RAGHUPATHY STREET | SUBHASH NAGAR | CHROMEPEET | 60004410000000100000010 |
| IN30163740782754SANGEETHA JALAN | MUKESH JALAN | OLD NO 11 NEW NO 38 | PERUMAL KOIL GARDEN STREET | 1ST LANE 2ND FLOOR | 60007910000000002000010 |
| IN30163740782842MUKESH KUMAR JALAN | SITA RAM JALAN | OLD NO 11 NEW NO 38 | PERUMAL KOIL GARDEN | 1ST LANE 2ND FLOOR | 60007910000000002000010 |
| IN30163740787345D HEMA REDDY | K R DORAI | NO 42 | 2ND FLOOR | 10TH AVENUE | 60008310000000004000010 |
| IN30163740789777K RAMAN | S KULATHU SUBRAMANIAN | S/O KULATHU SUBRAMANIAN171JAIS | ANKAR STREETWEST MANBALAMWEST MAMB | CHENNAI | 60003310000000001000010 |
| IN30163740799289K S MYTHILI | K SOUNDER RAJAN | L 4/4 TNHB | EAST AVENUE | KORATTUR | 600080100000000084000010 |
| IN30163740806432GEORGE MATHAI K | MATHAI | KAIPURADAM HOUSE | PRADITHA ROAD NEAR NEHRU NAGAR | KURACHIRA | 68000610000000250000010 |
| IN30163740856684ANIL KUMAR JAIN | | TIRATH APARTMENT | FLAT NO 405 4TH FLOOR | NO 85/87 SYD ENAMS ROAD PERIAMET | 60000310000000650000010 |
| IN30163740868614R.SHANMUGAM | LATE R .RAMALINGAM | 7/S NORTH MADA ST | TIRUVOTTIYUR | CHENNAI | 60001910000000002000010 |
| IN30163740879192P RENUGADEVI | N PALANI | NO 37 | SAKTHI VINAYAGAR KOIL ST | CHENNAI | 60008210000000002000010 |
| IN30163740894167SOURNA CHITRA M | MEENAKSHI SUNDARAM | D NO 121 P NO 32 | SENTHIL NAGAR ANNEXE | VTH CROSS STREET CHINNAPOURUR | 60011610000000015000010 |
| IN30163740918512ALWIN J J DHAN | ZACHARIAS DHAN | NO 4 PLOT NO 7 | SUBRAMANYA SALAI | VENKATESAPURAM | 60004110000000008000010 |
| IN30163740942025K. MANOHARAN | KUPPUSWAMY | LAKSHMI M3ASUBBULAKSHMI NAGAR 1ST | STREET EXTENSIONKORATTUR RSKORATTU | TIRUVALLUR | 60007610000000473000010 |
| IN30163740991894SARATH T A | APPUKUTTAN | SOUBHAGYA HOUSE | ARYADSOUTH | ALAPPUZHA | 68800610000000005000010 |
| IN30163740995836JEYSHRI BARATHWAAJ | VALADY V BARATHWAAJ | FLAT NO 7 3RD FLOOR | MITRA ENCLAVE OLD 21 | NEW 81 MEDAVAKKAM MAIN ROAD | 60011710000000148000010 |
| IN30163740996103K NARAYANASWAMY | P KRISHNASWAMY | N3 SICAL RACEVIEW APTS 2 RACE COURSE | INTERIOR ROAD GUINDY | CHENNAI | 60003210000000130000010 |
| IN30163740996505ASOKARATHINAM K | KANAGARATHINAM | 80/13 4TH STREET | T V S NAGAR PADI | TIRUVALLUR | 60005010000000020000010 |
| IN30163741016923PUSHPA DEVI KOTHARI | MANGILAL KOTHARI | FLAT NO 2D 3RD BLOCK | 2ND FLOOR ARIHANT APARTMENTS | 123-125 BRICKLIN ROAD | 60000710000000050000010 |
| IN30163741043429P K BALAKRISHNAN | K DAMODARAN NAIR | P NO 113 H NO 30 647/94/1 | N B HOUSING COLONY | NEAR CHANDRAGIRI COLONY | 50005610000000030000010 |
| IN30163741048540D KAMAL CHAND | M DHOODMAL JAIN | OLD NO 8 NEW NO 17 | P V KOIL STREET | ROYAPURAM | 600013100000000010000010 |
| IN30163741048620VIJAYASARATHY S | SRINIVASAN P | 384 A ODAI STREET BELLIIYAPPA NAGAR | AMMANANTHANGAL WALAJAPET | VELLORE | 63251310000000020000010 |
| IN30163741049358SREEJA R | KRISHNAN | AP 47 STAFF QUARTERS | TAMILNADU AGRICULTURAL UNIVERSITY | COIMBATORE | 641003100000000070000010 |
| IN30163741060245BASKARA PILLAI C N | NATARAJAN PILLAI | NO 57 JEEVAN NAGAR | 1ST STREET | ADAMBAKKAM | 60008810000000005000010 |
| IN30163741061609VIJAYAVALLI V | VENKATESAN S | FLAT NO 2 B DHOSHI RESIDENCY 17 | DHANDAPANI ST NR PANAGAL PARK | THYGARAYANAGAR CHENNAI | 600017100000000270000010 |
| IN30163741065606KAMALA VAIRAVAN | R RAAM VAIRAVAN | NEW NO 19 (OLD NO 21) | ANANDAM COLONY | MYLAPORE | 60002810000000660000010 |
| IN30163741066367CHITRA G | GOVINDARAJAN N | 119 RAMNAGAR 6TH STREET | SS COLONY MADURAI | MADURAI | 62501610000000018000010 |
| IN30163741067665VEENA R | M RAGHAVENDRAN | 704 B SKY HARMONY | MOTNATH MAHADEV MANDIR ROAD | HARNI VADODARA | 390022100000000005000010 |
| IN30163741083774NAGARAJAN R | RAJAGOPAL | 53A | SELVA SARANGAPANI STREET | KUMBAKONAM TK | 612001100000000050000010 |
| IN30163741099318RAVIKANTH BALAJI | M KANAKAVEL | TC 4/14101 KAVU ROAD | KURAVANKONAM | TRIVANDRUM | 69500310000000010000010 |
| IN30163741105184RAMASWAMY N | NARAYANASWAMY R | NO 5 RAJARAJAN STREET | VENKATESHWARA NAGAR | AMBATHUR | 62005310000000020000010 |
| IN30163741110304ASHA MUKUNDAN | PRABHAKARAN NAIR | KAKKAT HOUSE | KUTTANCHERY P O | ERUMAPETTY | 68058410000000001000010 |
| IN30163741127402K C SHANMUGHAM | KOLINGIVADI CHANDRAMANI | D S JAWAHAR FLATS | KARANEESWARAR KOIL 1ST LANE | MYLAPORE | 60000410000000001000010 |
| IN30163741138912RAMESH KUMAR S | SOKALCHANDJI | NO.45 RAGHUNAYKULU STREET | CHENNAI | CHENNAI | 60000310000000001000010 |
| IN30163741138945PARTHASARATHY S | SRINIVASAN | SEETHA APRTMENTS | B 4 FIRST FLOOR | CHENNAI | 60000310000000001000010 |
| IN30163741143557PREM KANWAR | MEGHRAJ SURANA | NO 104 ANNAPILLAI STREET | SOWCARPET | 2 A OLD NATHAM ROAD | 62500210000000900000010 |
| | | | | CHENNAI | 60000110000000100000010 |

| | | | | | | |
|---|-------------------------|------------------------------------|------------------------------------|-----------------------------|--------------------------|--------------------------|
| IN30163741145936USHA HRISHIKESAN | M S APPUKUTTAN | W/O HRISHIKESAN | PATTALI HOUSE | KUNDALIYUR | THRISSUR | 6806161000000005000010 |
| IN30163741149560PETA JAYAMMA | PETA NARAYANA | FLAT F1 SBC TOWERS | OLD NO 19 NEW NO 39 | MOUNASAMY MADAM STREET | VILLIVAKKAM CHENNAI | 60004910000000335000010 |
| IN30163741159143P JAICHAND | PAHLARAI TIKAMDAS KALRA | NO 13 BANK STREET | FLAT NO 301 CROWN COURT | KILPAUK | CHENNAI | 60001010000000002000010 |
| IN30163741174258SADHASIVAM R | RAMASAMY K N | S/O RAMASAMYNO 4/13MALAPALAIYAMPU | DURKARUDAYAMPALAYAMKARUDAYAMPALAYA | KARUR | TAMILNADU | 63911110000000015000010 |
| IN30163741176397A BALASUBRAMANIAN | ARUNACHALAM | OLD NO 2 NEW NO 15 | VALLIKUTTI NADAR COMPOUND SELVIZER | FIRST STREET TUTICORIN | TAMILNADU | 628002100000000034000010 |
| IN30163741177775M BALASUNDARAN | NANU NAMBAIR | CHITHIRA PERUMPADAPPU LANE | MANNUTHY MADAKKATHARA | THRISSUR | KERALA | 68065110000000004000010 |
| IN30163741188852AJO M ANTONY | ANTONY A.V | ATTUPURATH UG 130A | ULLOOR GARDENS MEDICAL COLLEGE P O | THIRUVANANTHAPURAM | KERALA | 695011100000000025000010 |
| IN30163741190633NAGESWARI B | CHINNAIYA SUNDARAM | NO 8 C V MOSES STREET | POSUMPON NAGAR | PAMMAL | CHENNAI | 60007510000000075000010 |
| IN30163741196134SULEKHA ABDULKHADER | IBRAHIMKUTTY | KOCHUVETTIL HOUSE | EDATHIRINJI EDATHIRINJI | THRISSUR | KERALA | 680122100000000080000010 |
| IN30163741197256JANANISRI S | SRINIVASAN S | C/O P S SUBBARAYA CHETTY | OLD NO 68 NEW NO 76 | RASAPPACHETTY STREET | PARK TOWN CHENNAI | 60000310000000002000010 |
| IN30163741197289ELAKKIYA S | S SRINIVASAN | C/O P SUBBARAYA CHETTY | OLD NO 68 NEW NO 76 | RASAPPA CHETTY STREET | PARK TOWN CHENNAI | 60000310000000002000010 |
| IN30163741200584BABU G P | G E PERUMAL | NO. 8 C.V. MOSES STREET | PASUPON NAGAR | PAMMAL | CHENNAI | 60007510000000020000010 |
| IN30163741206829R RAAM VAIRAVAN | RAMANAATHAN | OLD NO 21 NEW NO 19 | ANANDAM COLONY | MANDAVELI | CHENNAI | 600028100000000100000010 |
| IN30163741218697SRIJANANI C | CHELLAMARIYAPPAN | D2 2ND BLOCK | SHANTHI COLONY G A ROAD | OLD WASHERMENPET | CHENNAI | 600021100000000020000010 |
| IN30163741244435R HEMALATHA | K GUNASEKARAN | OLD NO 24/2 NEW NO 57/2 | ANNAMALAI NAGAR 1ST STREET | WEST MAMBALAM | CHENNAI | 60003310000000002000010 |
| IN30163741252710VIJAYALAKSHMI N | BALAKRISHNAN | 53A | SELVA SARANGAPANI STREET | KUMBALAM | THANJAVUR | 612001100000000020000010 |
| IN30163741253430KIRAN KUMAR P R | PABBI RAVINDRA | 6-225 | YELLAMMA STREET | SANTHAPET | CHITTOOR DIST | 51700410000000002000010 |
| IN30163741277096VINOD KUMAR | BHIKAMCHAND | 4/5 VARDHARAJA PERUMAL KOIL STREET | TONDIARPET | CHENNAI | TAMILNADU | 600081100000000125000010 |
| IN30163741298072MEENAKSHI K C | K S CHANDRAMANI | FLAT NO 5 BLOCK D | JAWAHAR FLATS KARNEESWARAR KOIL ST | 1ST LANE SANTHOME MYLAPORE | CHENNAI | 60000410000000002000010 |
| IN30163741301703SIVAKUMAR M | MAHADEVAN | P NO 4127 U BLOCK 19 | 10 TH STREET | ANNA NAGAR WEST | CHENNAI | 600040100000000095000010 |
| IN30163741304677MADHAVAN R | RANGANATHAN | NO 3 AMMANI AMMAL STREET | MANDAVELI | CHENNAI | KANCHIPURAM | 600028100000000400000010 |
| IN30163741305799DEVAKUMAR R | RADHAKRISHNAN | NO 44 | SUBRAMANIYA KOIL ST | IYYANGARKULAM | SALEM | 63150210000000002000010 |
| IN30163741313047RAJA G | GANDHIJI | 90/1 RAJA NAGAR | 2ND CROSS STREET | HASTHAMPATTI | KERALA | 636007100000000018000010 |
| IN30163741314759SINI SUSAN VARGHESE | SUNNY VARGHESE | T C 08/1392 PLAMMOOTIL KATTIL LANE | ARCHANA NAGAR PONGUMMOODU | THIRUVANANTHAPURAM | CHENNAI | 69501110000000010000010 |
| IN30163741324865PRIYA DARSHINI | SARDARMAL BHANDARI | 19 AND 20G.M.M.STREET | SUIT NO 113 | SOWCARPET | CHENNAI | 600079100000000240000010 |
| IN30163741325042SAROJ JAIN | SAROJ JAIN | NO.56 AND 7CLEMENS ROAD | SANKHESHWARA VATIKA BANGALA-16 | PURASAWALKAM | CHENNAI | 60000710000000030000010 |
| IN30163741334133P SHYAM SUNDARI | PAHLAJRAI | NO.61 | SEVEN WELLS STREET | CHENNAI | CHENNAI | 600001100000000002000010 |
| IN30163741338063SOUBOULATCHOUMY.N | NAGARAJAN R | 53 A | SELVASARNGAPANI ST | CHENNAI | THANJAVUR | 61200110000000085000010 |
| IN30163741339189RAVISHANKAR B | BALAKRISHANAN | NO.126 BHARATHY COLONY | THIRUMANGALAM | ANNA NAGAR WEST | CHENNAI | 60000210000000004000010 |
| IN30163741359155ABHISHEK J | JAICHAND PAHLAJRAI | NO 13 BANK STREET | FLAT NO 301 CROWN COURT | KILPAUK | CHENNAI TAMIL NADU | 60001010000000002000010 |
| IN30163741365088SURESHBABU K | G KUPPURAMALINGAM | 49/26 | SOUTH STREET | KARUR | KARUR | 639001100000000005000010 |
| IN30163741370781JOJO K S | SEBASTIN K L | KANDAMKULATHY HOUSE | MARKET VIEW ROAD | THRISSUR | KERALA | 680121100000000132000010 |
| IN30163741375630VIDYA R | RATHINAM A | 7B KASTHURIBAI ST 4 | KALKATTI THOTTAM | GANAPATHY PO | COIMBATORE | 641006100000000470000010 |
| IN30163741379467PRIYA S | SANKARAMAN R | PLOT NO 42 6TH CROSS STREET | SUBHASHREE NAGAR MUGALIVAKKAM | TAMILNADU | TAMILNADU | 60012510000000010000010 |
| IN30163741386056RAMAESH R | RATHINAM | 7B 3/7B KASTHURIBAI STREET-4 | KALKATTY THOTTAM | GANAPATHY | COIMBATORE | 641006100000000060000010 |
| IN30163741386886V R N SALES INDIA PVT LTD | | 90 FIRST FLOOR | SARANGAPANI SOUTH STREET | KUMBAKONAM | THANJAVUR DIST TAMILNADU | 612001100000000050000010 |
| IN30163741400606DEEPIKA | GHEWARCHAND RANKA | NO - 45 2ND FLOOR | RAGHUNAYAKULU STREET PARK TOWN | CHENNAI | TAMILNADU | 60000310000000002000010 |
| IN30163741400727PRAVIN KUMAR S | SOKAL CHAND | NO-45 | RAGHUNAYAKLU STREET | CHENNAI | CHENNAI | 600003100000000002000010 |
| IN30163741412875S SRINIVASAN | NATESAN SUBBARAYAN | NO 68 | RASAPPA CHETTY STREET | PARK TOWN | CHENNAI | 60000310000000004000010 |
| IN30163741416143MUKESH MEHTA | BHANUPRAKASH MEHTA | OLD NO 51 NEW NO 9 | KK ROAD II STREET | PRAGATI APARTMENTS AMBATTUR | CHENNAI | 60005310000000001000010 |
| IN30163741420615AKSHAY R JAIN | RAMESH KUMAR | NO-45SRP KAWAD HOUSE | RAGHUNAYAKULU STREET | PARK TOWNCHINAMA KOIL | CHENNAI | 60000310000000003000010 |
| IN30163741429938SUBRAMANIAN A S | A SEETHARAMAN | 2 FLAT 9 48 TH STREET | 9TH AVENUE ASHOK NAGAR | CHENNAI | TAMILNADU | 600083100000000020000010 |

| | | | | | | |
|---|---------------------------|--------------------------------------|-------------------------------------|-------------------------------|----------------|--------------------------|
| IN30163741438640SAKTHI SANKAR | SANKARA NARAYANA IYER | HOUSE NO 21 A KAILAS NAGAR | BEHIND KRISHNA THEATERE | KAZHAKUTTOM P O | TRIVANDRUM | 69558210000000011000010 |
| IN30163741441629SONAM R | RAMESH KUMAR | NO-8/1 NARAYAN MUDALI LANE | NARAYAN MUDALI LANE | SOWCARPET | CHENNAI | 60007910000000003000010 |
| IN30163741442453PANKAJ JAIN S | SATISH JAIN S | 17/9 KALAVAI STREET | CHINTADRI PET ANNA SALAI | CHENNAI | TAMILNADU | 600002100000000019000010 |
| IN30163741445179K B NAGARATNA | RAMA SHET | NEW NO 33 OLD NO 22 | DIWAN RAMA ROAD | KILPAUK | CHENNAI | 600084100000000060000010 |
| IN30163741485639RANGANATHAN S | SANKARANARAYANAN K R | SHREYAS | BEHIND THIRUVAMBADY TEMPLE | THRISSUR | THRISSUR | 680022100000000050000010 |
| IN30163741508275KUSHBOO JAIN | GOUTAM CHAND SAMDARIYA | 23 | NAMMALVAR STREET CHOOLAI | CHENNAI | TAMILNADU | 60011210000000100000010 |
| IN30163741512661ABISHAYKUMAR DUGHAR | AJITKUMAR SOHANLAL DUGHAR | NO 11 | KALATHI PILLAI STREET | SOWCARPET | CHENNAI | 60007910000000002000010 |
| IN30163741520915SEBASTIAN RAJU | RAJU P D | PARAKKAL HOUSE | VALLACHIRA PO | THRISSUR | KERALA | 68056210000000010000010 |
| IN30163741525306SHRADHA JAIN | ASHOK JAIN | 6-2-4/2 JAIN TEMPLE STREET GANGANAMM | GUNTUR | ANDHRA PRADESH | ANDHRA PRADESH | 52220110000000002000010 |
| IN30163741537792NARANGI DEVI | SAKALCHAND | 45 | SRP KAWAD HOUSE 3 RD FLR | RAGHUNAYKULU STREET PARK TOWN | CHENNAI | 60000310000000001000010 |
| IN30163741567832S MANOJ JAIN | S SATISH JAIN | O NO 9 | KALAVAI CHETTY STREET CHINTADRI PET | CHENNAI | TAMILNADU | 600002100000000057000010 |
| IN30163741568000B JYOTHI | POKKALI RAMACHANDRAN | DLF COMMANDORS COURT NO 49/129 | 6TH FLOOR B BLOCK APARTMENT 3 | ETHIRAJ SALAI EGMORE | TAMILNADU | 600008100000001175000010 |
| IN30163741570364DEEPAK H ASRANI | HARIRAM | 405-A BLOCK SHIVALAYA BUILDING | 4TH FLOOR 152 ETHIRAJ SALAI | EGMORE | CHENNAI | 600008100000000034000010 |
| IN30163741579610JOSEPH B I | INASU | BRAHMAKULATH THEKKATH HOUSE | ELTHURUTH | ELTHURUTH | THRISSUR | 680611100000000020000010 |
| IN30163741613961MANJULA BAI V | MADANLAL | 283 | THIPPANNAN STREET | VANIYAMBADI | VANIYAMBADI | 635751100000001122000010 |
| IN30163741614788VAISRAJ J | JAWARILAL | 206 | FLOWER BAZARAMBURPET | VANIYAMBADI | VANIYAMBADI | 635751100000000070000010 |
| IN30163741617506DEEPAK N C | NANGAMUTHU | 5/226 A 25 FIRST STREET | KUMARASAMY NAGAR | MUTHIAPURAM POST | TUTICORIN | 628005100000000040000010 |
| IN30163741620498V NIRMALA | RAGHAVACHARISANTHANAM | NO 5 / 8 | SWAMYNATHAN STREET WEST MAMBALAM | CHENNAI | TAMILNADU | 600033100000000020000010 |
| IN30163741633928SARAVANARAJA GOVINDARAJ | GOVINDARAJ | NEW NO 27 | NADU STREET | MYLAPORE | CHENNAI | 60000410000000002000010 |
| IN30163741656310V M RAJEEV | V T MADHAVAN | S/O V T MADHAVANVETTIIYATTIL HOUSE | MANKUTYPADAMEASTMATTATHURPADYP | THRISSUR | KERALA | 680699100000000020000010 |
| IN30163741661254ABDUL RAZAK P M | PAKKEER MOHAMED | RUKSHAN MANZIL | CHENMALA THODIL | NO 9/173A | PALAKKAD | 67861210000000008000010 |
| IN30163741676670RADHAKRISHNAN N | NAGARATHINAM | OLD NO 16/3NEW NO 44 | SUBRAMANIYAKOIL STREET AYANGARKULAM | KANCHIPURAM | TAMILNADU | 63150210000000001000010 |
| IN30163741676862PARVATHI R | THIRUNAVUKARASU | OLD NO 16/3 NEW NO 44 | SUBRAMANIYAKOIL STREETIYYANKARKULAM | KANCHIPURAM | TAMILNADU | 631502100000000001000010 |
| IN30163741684410KESAVAN S | SUBRAMANIAN | NO 47 G -2 SAI DARSHAN NITHYA | FLATS 6TH MAIN ROAD OPP PO | NANGANALLUR | CHENNAI | 600061100000000035000010 |
| IN30163741747931SHANMUGAM P | PAVADAI SAMY | NO 3E KAVIYA APARTMENT | NO.5 CHURCH ROAD | MUGAPPAR EAST | TIRUVALLUR | 60003710000000002000010 |
| IN30163741833273SUSHILA CHORDIA | KEMCHAND NAHAR | NO 8/9 PALLIAPPAN STREET | SOWCARPET | CHENNAI | CHENNAI | 600001100000000014000010 |
| IN30163741837611VIJAY KUMAR HUF | | 21/5 N NO 10 | NATTU PILLIYAR KOIL STREET | SEVENWELLSSOWCARPET | CHENNAI | 600079100000000001000010 |
| IN30163741842694P LATHA | KUNCHITHAPATHAM | NO-F3 SUGAM APTS | NO-46 VELLA PIRANDHAN STREET | CHIDAMBARAM | CUDDALORE | 60800110000000250000010 |
| IN30163741843302VIJAY KUMAR | PUKHRAJ JAIN | OLD NO 21/5 10 | NATTU PILLIYAR KOIL STREET | SEVEN WELLS CHENNAI | CHENNAI | 600079100000000106000010 |
| IN30163741854374VENKATARAMAN S | SRINIVASAN | A-7AUDAYALAKSHMI FLATS | 2ND STREETRAGAVENDRAPURAM | SRIRANGAM | TRICHY | 62000610000000200000010 |
| IN30163741861670PUTHOOR ANTONY GEORGE | PUTHUR HOUSE | PUTHUR HOUSE | AMALANAGAR | PUZHAKKAL | THRISSUR | 680555100000000035000010 |
| IN30163741864692KONDA SANDHYA DEVI | SUBBARAO GADAMSETTY | 70 2 24B F NO 303 SRI RAMS KONERU | ENCLAVE THOTAVARI STREET LAST | VIJAYAWADA KRISHNA | ANDHRA PRADESH | 520010100000000015000010 |
| IN30163741880836GANESH SANKARARAMAN | SANKARARAMAN RAMAMURTHY | PLOT NO 42 6TH CROSS STREET | SUBHASHREE NAGAR | MUGALIVAKKAM | KANCHEEPURAM | 600125100000000020000010 |
| IN30163741886870NARAYANAN R | RAMASWAMI A R | NAG S VILLA NO 5/3C-1 | AVM AVENUE 2ND MAIN ROAD | VIRUGAMBAKKAM | CHENNAI | 600092100000000030000010 |
| IN30163741889165RAHUL M | MADANLAL | 51/22 BHEEMANNA GARDEN ROAD | ALWARPET | TEYNAMPET | CHENNAI | 600018100000000316000010 |
| IN30163741893709MALLIGA M | MASILAMANI D | PLOT NO 11-329 SAKTHI AVENUE | 2ND CROSS STREET GERUGAMBAKKAM | SRIPERUMBUDUR CHENNAI | KANCHEEPURAM | 60012210000000002000010 |
| IN30163741900119PRAVEEN | KANTILAL | S/O KANTILAL JAIN | 23 NAMMALVAR STREET | CHOO LAI | CHENNAI | 600112100000000020000010 |
| IN30163741900731M S VENKATESHAN | RAMACHANDRAN SUBRAMANIAN | LEVEL 2 SHANTHI APTS | O NO 10 N NO 23 | VIJAYARAGHAVA ROAD T NAGAR | CHENNAI | 60001710000000200000010 |
| IN30163741907193KRISHNAPRIYA R | THANGARAJ | 90/415 | VETTAVALAM ROAD | TIRUVANNAMALAI | TIRUVANNAMALAI | 606601100000000030000010 |
| IN30163741911543POONAM P KHATRI | PURSHOUTHAM J KHATRI | D BLOCKNO 30 | FLAT NO.18TH STREET | ANNANAGAR EAST S.O | CHENNAI | 60010210000000001000010 |
| IN30163741931691DIPESH CHORDIA | MANGALCHAD CHORDIA | 9/8 | PALLIAPPAN STREET | SOWCARPET | CHENNAI | 600001100000000015000010 |
| IN30163741934637PAVITHRA P | PANJALINGAM | NO 1/111 D M P R LAYOUT | MADATHUPALAYAM | AVINASHI TALUK AVANASHI | TIRUPPUR | 64165410000000004000010 |

| | | | | | | |
|--|--------------------------|-------------------------------------|--------------------------------------|-----------------------------|--------------------|--------------------------|
| IN30163741956788SURESH APPU NAIR | APPU NAIR | 10/563 GOKULAM | INDUSTRIAL ESTATE P O | PUTHUPARIYARAM | PALAKKAD | 67873110000001271000010 |
| IN30163741968888HRISHIKESAN P P | PATTALI VELU PRABHAKARAN | PATTALI HOUSE | ENGANDIYUR | KUNDALIYUR P.O | THRISSUR | 68061610000000010000010 |
| IN30163741970730KAUSHIK A | ANANTHARAMAN R | H NO C 56 | NEE | THILLAI NAGAR | TIRUCHIRAPPALLI | 62001810000000005000010 |
| IN30163741976974SASIREKKA GANESAN | PILLAI | P NO-12-1/828 | KUMUDHAM NAGAR 3RD STREET | PALLAVAN NAGARMUGALIVAKKAM | KANCHEEPURAM | 60012510000000001000010 |
| IN30163741983694GOMATHI SELVAM P | RAMAMURTHY | 1 B 64TH STREET | 10TH AVENUE | ASHOK NAGAR | CHENNAI | 60008310000000004000010 |
| IN30163741984476ARUNA RAGHAVAN | VASUDEVAN VIJAYARAGHAVAN | P .O BOX 1772 | P.O CODE 112 | RUWI | OTHERS | 10000000815000010 |
| IN30163741988300R KARTHIK | S.RAMESH SANKAR | 60 OLD NO 37 | SESHACHALAM STREET | SAIDAPET SO | CHENNAI | 60001510000000030000010 |
| IN30163741993452RAM MOHAN RAO B | BAZAWADA MANGAPATHY RAO | 42 A / 33 | THIRUVENKADAM STREET | PERAMBUR | CHENNAI | 60001110000000010000010 |
| IN30163741994742RESMI P | JANARDANAN | FLAT10 68 6TH FLOOR | BLOCK 1 NSK SALAI OPP VADAPALNI POLI | VADAPALANI CHENNAI | TAMILNADU | 60002610000000050000010 |
| IN30163741998091GAJENDER KUMAR J | JAWAHARLAL | O NO20N NO 26 | ULAGAPPA STREET | CHINTADRIPET | CHENNAI | 60000210000000015000010 |
| IN30163742018252SAKTHI RANGANATHAN | RANGANATHAN | NADU SETTI STREET | VIKKIRAVANDI | VILLUPURAM | VILLUPURAM | 60565210000000400000010 |
| IN30163742041646ATISHAY KUMAR DUGHAR | AJIT KUMAR DUGHAR | 11/38 | KALATHIPILLAI STREET | CHENNAI | CHENNAI | 60000110000000002000010 |
| IN30163742044363SHANTHA VENKATAKRISHNAN | VENKATAKRISHNAN M S | FLAT NO 5 KAMADHENU DOOR NO 1 | 23RD STREET | NANGANALLUR | KANCHEEPURAM | 60006110000000400000010 |
| IN30163742044576SANTOSHKUMAR BORUNDIA JAIN | PARASMAL BORUNDIA JAIN | MAKAN NO 198 WARD NO 02 MAIN RD | BAGABAHARA | KALAN VIRAN | MAHASAMUND | 49344910000000001000010 |
| IN30163742059880GNANA THILEEBAN | GANANAPRAKASAM | 5-15/267 | BANGLOW STREETPERUNGUDI | VATAKANKULAM | TIRUNELVELI | 62711610000000020000010 |
| IN30163742077641PRADEEP KUMAR T K | KANNAN N | 51 NESAVALAR COLONY | RAMALINGA NAGAR | TIRUCHIRAPPALLI | TIRUCHIRAPPALLI | 62000310000000023000010 |
| IN30163742081003AKHIL MENON | C NARAYANANKUTTY | LAKSHMI | THRISSUR ROAD BY LANE | IRINJALAKUDA PART | THRISSUR | 68012110000000010000010 |
| IN30163742090386SAMYUKTHA S JOSHI | SRIDHAR JOSHI B | D1 KRISHNA KUTEERAM | 11 CORPORATION SCHOOL ROAD | NUNGAMBAKKAM S.O | CHENNAI | 60003410000000100000010 |
| IN30163742097980A F EPHRAIM | ANTONY FRANCIS EPHRAIM | ALAPPAT HOUSECHURCH ROAD | KARANCHIRAKATTUR | THRISSUR | THRISSUR | 68070210000000080000010 |
| IN30163742107411RAHUL KHATRI P | PURUSHOTHAM | D BLOCK NO.30 FLAT NO 1 8TH STREET | ANNANAGAR EAST S.O | CHENNAI | CHENNAI | 60010210000000001000010 |
| IN30163742144153RAGHURAJ K P | ACHUKUTTY | INDEVARAM | NEAR POOKULANGARA TEMPLE KUNISSERI | ERIMAYURALATHUR | PALAKKAD | 67868110000000300000010 |
| IN30163742149609NIDHI | PRAVIN KUMAR | 45 2ND FLOOR | RAGHUNAYAKULU STREET | PARKTOWN CHENNAI | TAMILNADU | 60000310000000001000010 |
| IN30163760000918SELVANAYAKI K | N MURALI | NO 3/22 ASHOKAN STREET | BARATHIPURAM | CHROMPET | CHENNAI | 60004410000000001000010 |
| IN30163760007514RAMKUMAR S | SUBRAMANIAN R | B 22 ASIAN TOWER | 5TH AVENUE | ASHOK NAGAR | CHENNAI TAMIL NADU | 60008310000000002000010 |
| IN30163760009239MOHAMMEDI M H | MANNAN | 16 NEW WEST | THANDAVARAYAN STREET | PURASAWALKAM | CHENNAI | 60000710000000040000010 |
| IN30163760009564ANANTHI P | PADMANABAN | NEW NO 194 OLD NO 194 | T V S COLONY | AMBATTUR | CHENNAI | 60005010000000002000010 |
| IN30163760009572RADHIKA P | SEKAR R | NO 192 T V S COLONY | 51ST STREET | ANNANAGAR WESTERN EXTENSION | CHENNAI | 600101100000000002000010 |
| IN30163760009783RADHAKRISHNA LINGAM | L V B CHOWDARY | 19 FOURTH CROSS STREET | WEST SHENOY NAGAR | CHENNAI | TAMILNADU | 60003010000000040000010 |
| IN30163760018284SATHYANATHAN N | BALAKRISHNAN NAIR T | 2 F1 VANI HOMES 6TH AVENUE | BANU NAGAR PUDUR AMBATTUR | TIRUVALLUR | TAMILNADU | 60005310000000005000010 |
| IN30163760018926RADHAKRISHNAN P K | KARUNAKARAN MENON | 68/53 C | ALAMELUMANGA POTAM | MYLAPORE | CHENNAI | 60000410000000020000010 |
| IN30163760019236RAJESH N DAVE | DAVE N R | C- 34 2ND AVENUE | ANNA NAGAR | CHENNAI | CHENNAI | 600040100000000072000010 |
| IN30163760022223NAGARAJAN S | SUBRAMANYAM R | E 416 GOLDEN MAGIC BRIGADE GARDENIA | JP NAGAR 7TH PHASE NEAR RBI LAYOUT | BANGALORE SOUTH BANGALORE | KARNATAKA | 56007810000000015000010 |
| IN30163760022328HARTHISH N | NAVEEN CHAND G | NO 11 KRISHAN KOIL STREET | MANNADY | CHENNAI | CHENNAI | 600001100000000268000010 |
| IN30163760023992DILIP KOTHARI | VIJAYRAJ KOTHARI N | NEW NO 15 OLD NO 8 | MAHAVEER COLONY | E V K SAMPATH ROAD | VEPERY CHENNAI | 600007100000000002000010 |
| IN30163760024688SUMITA KOTHARI | VIJAYRAJ KOTHARI N | NO 8 MAHAVEER COLONY | E V K SAMPATH ROAD | VEPERY | CHENNAI | 60000710000000002000010 |
| IN30163760024734KANTHA KAWAR | VIJAYRAJ KOTHARI N | NO 8 MAHAVEER COLONY | E V K SAMPATH ROAD | VEPERY | CHENNAI | 60000710000000002000010 |
| IN30163760024768DILIP KOTHARI | VIJAYRAJ KOTHARI N | NO 8 MAHAVEER COLONY | E V K SAMPATH ROAD | VEPERY | CHENNAI | 60000710000000002000010 |
| IN30163760024792KANTHA KAWAR | VIJAYRAJ KOTHARI N | NO 8 MAHAVEER COLONY | E V K SAMPATH ROAD | VEPERY | CHENNAI | 60000710000000002000010 |
| IN30163760024823KANTHA KAWAR | VIJAYRAJ KOTHARI N | NO 8 MAHAVEER COLONY | E V K SAMPATH ROAD | VEPERY | CHENNAI | 60000710000000002000010 |
| IN30163760024830DILIP KOTHARI | VIJAYRAJ KOTHARI N | 15\8 MAHAVEER COLONY | E V K SAMPATH ROAD | VEPERY | CHENNAI | 60000710000000002000010 |
| IN30163760025279REKHA KOTHARI | VIJAYRAJ KOTHARI N | 8 MAHAVEER COLONY | E V K SAMPATH ROAD | VEPERY | CHENNAI | 60000710000000002000010 |
| IN30163760025287DILIP KOTHARI | VIJAYRAJ KOTHARI N | 8 MAHAVEER COLONY | E V K SAMPATH ROAD | VEPERY | CHENNAI | 60000710000000002000010 |

| | | | | | | |
|---|------------------------------------|------------------------------------|------------------------------------|-------------------------------------|--------------------|--------------------------|
| IN30163760025295REKHA KOTHARI | VIJAYRAJ KOTHARI N | 21/11 | PRAKASH AVENUE | PERAMBUR | CHENNAI | 6000111000000002000010 |
| IN30163760025300REKHA KOTHARI | VIJAYRAJ KOTHARI N | 21/11 | PRAKASH AVENUE | PERAMBUR | CHENNAI | 6000111000000002000010 |
| IN30163760025318VIJAYRAJ KOTHARI N | NEMICHAND KOTHARI | NO 15/8 | MAHAVEER COLONY | E V K SAMPATH ROAD | VEPERY | 6000071000000002000010 |
| IN30163760025326REKHA KOTHARI | VIJAYRAJ KOTHARI N | 8 MAHAVEER COLONY | E V K SAMPATH ROAD | VEPERY | CHENNAI | 6000071000000002000010 |
| IN30163760025334SUMITA KOTHARI | VIJAYRAJ KOTHARI N | 8 MAHAVEER COLONY | E V K SAMPATH ROAD | VEPERY | CHENNAI | 6000071000000002000010 |
| IN30163760025342KANTHA KAWAR | VIJAYRAJ KOTHARI N | 8 MAHAVEER COLONY | E V K SAMPATH ROAD | VEPERY | CHENNAI | 6000071000000002000010 |
| IN30163760026924LESLIE PRABHU | COSTA W D DR | 59 CHESNEY NILGIRI | ETHIRAJ SALAI EGMORE | CHENNAI | TAMILNADU | 600008100000000510000010 |
| IN30163760030884SHANMUGA SUNDARAM S | SARAVANAN A | OLD NO 47 NEW NO 35 | YADHAV STREET | ADAMBAKKAM | CHENNAI | 6000881000000006000010 |
| IN30163760036822RAMA SWAMY S | SHANMUGAM T | PLOT NO 1923-B | 12 TH MAIN ROAD | H- BLOCK 2 ND STREET ANNA NAGR | CHENNAI | 60004010000000074000010 |
| IN30163760039075KUPPUSWAMY M V | M VENKATA CHALAMAIAH CHETTY | 12/8 | KESAVA IYER STREET | PARK TOWN | CHENNAI | 6000031000000001000010 |
| IN30163760042167RENUKA S | SHANMUGA SUNDARAM T | BLOCK NO 3 DOOR NO 493 | NEAR GOVT GIRLS HIGH SCHOOL | MOGAPPUR EAST | CHENNAI | 60003710000000010000010 |
| IN30163760047067AMBIKAPATHY P V | VENGU L | NO 107 VELLALA STREET | OLD AMBATTUR | AMBATTUR INDUSTRIAL ESTATE | CHENNAI | 60005810000000110000010 |
| IN30163760048682VEERANAN V | VEERANAKONE O K | 4 DEVISIVANAYEE STREET MANAGIRI | 4TH STREET K K NAGAR MELAMADAI | MADURAI | TAMILNADU | 62502010000000007000010 |
| IN30163760056070SYAMALA R P | SUBRAMANIAN | B 22 ASIAN TOWER | 5 TH AVENUE | ASHOK NAGAR | CHENNAI TAMIL NADU | 60008310000000003000010 |
| IN30163760063690PUSHPA DEVI | KEWAL CHAND | 22 RAMANAN STREET | SOWCARPET | CHENNAI | CHENNAI | 60007910000000025000010 |
| IN30163760063904NARESH KUMAR SONI | RAMESHWAR SONI | C/O RAMESHWAR SONIOLD NO 468 NEW N | O 84MINT STREET 1ST FLOORHOTEL PAL | CHENNAI | TAMILNADU | 60000110000000005000010 |
| IN30163760065327KANTA DHIRAJMAL | DHIRAJMAL | 23 REDDY RAMAN STREET | CHENNAI | CHENNAI | CHENNAI | 60007910000000080000010 |
| IN30163770004998VAIJAYANTHI | LATE NAGENDRAN | DOOR NO-24CHETTI STREETVADASERY | NAGERCOIL P.ONAGERCOIL | KANYAKUMARI | TAMIL NADU | 62900110000000048000010 |
| IN30164510100430PREMILABEN HIMATLAL SHAH | HIMATLAL SANKALCHAND SHAH | 2208 DESAI SOCIETY | COLLEGE ROAD | NADIAD | | 38700110000000300000010 |
| IN3016451013377ORAVAL RASHESHKUMAR P | HIMAL PRAVINCHANDRA | B/NO/687 R/NO/4506 | GUJARAT HOUSING BOARD | OPP SOMNATH TEMPLENEW BAPUNAGAR | AHMEDABAD | 38002410000000040000010 |
| IN30164510189655GIRISH MAFATLAL SHAH | MAFATLAL SHAH | 3505 DARWAJA NO KHANCHO | SANKADI SHERI IN CHOKTHA | SHAHPUR | AHMEDABAD | 38000110000000588000010 |
| IN30164510288772AVANI HIRENKUMAR JOSHI | HIRENKUMAR YOGESHBHAI JOSHI | FLAT NO. 5 | TYPE 4 CENTRAL REVENUE COLONY | NEAR POLICE HEAD QUARTER ATHWALINES | SURAT | 39500710000000050000010 |
| IN30164510349039ANILBHAI PURSOTTAMDAS SEJPAL | PURSOTTAMDAS KHIMJIBHAI SEJPAL | 642/2 JALARAM JYOT | SECTOR NO 30 | GANDHINAGAR | | 38203010000000010000010 |
| IN30164510396112SAMAKIT BHARATKUMAR SANGHAVI | BHARATKUMAR JAYANTILAL | 14 URVASHI APPT | JANUMANG SOCIETY | MITHAKHALI SIX ROAD NAVRANGPURA | AHMEDABAD | 38000510000000100000010 |
| IN30164510421253PUNAM CHANDRAKANT WAKHARIYA | BALVANTRAY PUNJALAL SHAH | 18 KAVITA SOCIETY | KALOL | GANDHINAGAR | | 38272110000000020000010 |
| IN30164510446068ANILBHAI PARSHOTAMDAS SEJPAL | | BLOCK NO-642/2 | DEFENCE COLONY | SECTOR 30 | GANDHINAGAR | 38203010000000025000010 |
| IN30164510519719RASIKLAL R VARSANI | RANCHHODDAS M VARSANI | 19 HILL DARSHAN BUNGLOWS | DRIVE IN ROAD THALTEJ | DRIVE IN ROAD THALTEJ | AHMEDABAD | 38005410000000035000010 |
| IN30164510539980NIRU YOGESHKUMAR SHAH | YOGESHKUMAR JAYANTILAL SHAH | 888 ADARSHNAGAR | PILO PATTO | SECTOR 24 | GANDHINAGAR | 38202410000000100000010 |
| IN30164510540524VIMLA GANDHI | RAMANLAL GANDHI | HOUSE NO 261 DK 1 | SCHEME NO 74 C | BEHIND POWER HOUSE | INDORE | 45201010000000010000010 |
| IN30164510547886ASHOK DALICHAND PATEL | DALICHAND PATEL | A 7 SAMBHAVTIRTH APPARTMENT | B/H TELEPHONE EXCHANGE | VASNA | AHMEDABAD | 38000710000000100000010 |
| IN30164510559695MRUNALINI MANISHKUMAR SHAH | MANISHKUMAR K SHAH | 1/5/93 AMIN VADA | AT DEHGAM | DIST GANDHINAGAR | DEHGAM | 38230510000000060000010 |
| IN30164510570754DHRUVI MUKESHKUMAR SHAH | MUKESHKUMAR MAFATLAL SHAH | 3505/H/F DARWAJA NO KHANCHO | CHOKTHAMA | SHAHPUR | AHMEDABAD | 38000110000000075000010 |
| IN30164510570762HIT MUKESHKUMAR SHAH | MUKESHKUMAR MAFATLAL SHAH | 3505/FF DARWAJA NO KHANCHO | SHAHPUR CHOKTHAMA | SHAHIBAUG | AHMEDABAD | 380004100000000781000010 |
| IN30164510579392RAJAN DHARMENDRABHAI MAKWANA | DHARMENDRABHAI VRAJLALBHAI MAKWANA | 687/4508 GUJARAT HOUSING BOARD | BAPUNAGAR | AHMEDABAD | | 38002410000000050000010 |
| IN30164510618874OORJA YOGESHBHAI SALOT | YOGESH RASIKLAL SALOT | 3/A/12 MUNICIPAL STAFF QUARTERS | NR LAL BUNGLA C G ROAD | ELLISBRIDGE | AHMEDABAD | 38000610000000030000010 |
| IN30164510646983VEJIBEN BHALABHAI SIYOD | BHARATBHAI JEMAL PATEL | 139 CHARANVAS | MU PO BHOROL | DIST BANASKANTHA | THARAD | 38556610000000018000010 |
| IN30164510660580DAXABEN DILIPBHAI THAKER | DILIPBHAI THAKER | PLOT NO 1692/2 | SECTOR 5/C | GANDHINAGAR | | 38200610000000010000010 |
| IN30164510692026MRUGESH NATVARLAL PATEL | NATVARLAL KANTILAL PATEL | 12/73 VISHNUNAGAR SOCIETY | SARASPUR | AHMEDABAD | | 38001810000000016000010 |
| IN30164510702138PATEL SAROJBEN SHAILESHKUMAR | GOVINDBHAI ISHWARBHAI PATEL | UDI STREET | OPP JAIN BUILDING | NARODA ROAD | AHMEDABAD | 38234510000000020000010 |
| IN30164510702146PATEL SHAILESHKUMAR CHIMANLAL | PATEL CHIMANLAL MANGALDAS | UNDI FALI | OPP JANI BUILDING | SAIJPUR BOGHA | AHMEDABAD | 38234510000000025000010 |
| IN30165310033843KANWAL NAIN KATYAL | SHAM DASS KATYAL | HOUSE NO. 230 PATWAN MOHALLA | HANUMAN GALI SARAFI BAZAR | NEAR SHIV MANDIR OLD CITY | KARNAL HARYANA | 13200110000000192000010 |
| IN30165310363057DINESH KUMAR | RAVI DATT SHARMA | B-44 | SARVODAYA ENCLAVE | NEW DELHI | | 11001710000000020000010 |

| | | | | | | |
|---|-------------------------------|--------------------------------|-----------------------------------|------------------------------------|------------------|--------------------------|
| IN30165310389425SUSHIL KUMAR MEHRA | ROSHAN LAL | HOUSE NO A - 53 | FIRST FLOOR | VIKAS PURI | NEW DELHI | 11001810000000010000010 |
| IN30165310399228REKHA GUPTA | BRIJ MOHAN GUPTA | C - 3/62 | RAJASTHALI APARTMENTS | PITAMPURA | NORTH WEST DELHI | 110034100000000075000010 |
| IN30167010053999AJAY KUMAR | SHRI RAKESH PAL SINGH | H NO G-63 RAJA PURI | GALI NO - 20 UTTAM NAGAR | WEST DELHI | NEW DELHI | 110059100000000048000010 |
| IN30167010233642SARITA KHIVSARA | SHRI SOBHAG MAL JAIN | C-159 | BLOCK C | SARVODYA ENCLAVE | NEW DELHI | 110017100000000050000010 |
| IN30167010240757UTSAB BISWAS | LATE SHRI TEJENDRA LAL BISWAS | 349-C | POCKET II | MAYUR VIHAR PHASE I | NEW DELHI | 110091100000000100000010 |
| IN30167010365799VIJAY KUMAR TANEJA | RAM DASS TANEJA | H NO 320 | THIRD FLOOR SANT NAGAR | EAST OF KAILASH | DELHI | 110065100000000050000010 |
| IN30167010384865RAJEEV GUPTA HUF | | H NO B 2 101 | LOK MILAN CHANDIVALI FARM ROAD | OPPOSITE SAKINAKA ANDHERI EAST | MUMBAI | 400072100000000016000010 |
| IN30167010387312GAYATRI CHAUHAN | HEM SINGH | G-63 RAJAPURI WEST DELHI UTTAM | NAGAR | | | 110059100000000012000010 |
| IN30169610004347SUMATHY PADMANABHAN | PADMANABHAN.C.S | CHANI MADOM SUBRAMANYA | SANSKRIT COLLEGE ROAD | BEHIND GANAPATHY TEMPLE | TRIPUNITHURA | 682301100000000100000010 |
| IN30169610021938RADHAKRISHNAN.N | MEYYAPPAN NACHIAPPAN | B-4 GOLDEN GATE | 11/33 HABIBULLAH ROAD | THIYAGARAYA NAGAR | CHENNAI | 60001710000000003000010 |
| IN30169610024953SHANTHI VETRISSELVAN | SHANMUGAKANI | NO 2 E2E2 ROAD NEW COLONY | CHINNASOKKIKULAM | MADURAI NORTH MADURAI | MADURAI | 625002100000000010000010 |
| IN30169610034674MUKESH MEHTA | BHANU PRAKASH MEHTA | F4 PRAGATHI NAGAR | 51 K.K ROAD VENKETAPUREM | AMBATTUR | CHENNAI | 600053100000000001000010 |
| IN30169610038092RANGA RAMANUJAM.V.N | NARASIMHACHARI.V.S | NO 6 JOSEPH 1ST STREET | PAZHAVANTHANGAL | CHENNAI | CHENNAI | 600114100000000100000010 |
| IN30169610038172VENKATA GOPALAKRISHNAMURTY KOTTAPALLI | VEERA RAGHAVIAH | 23.23.61/A SIVARAO STREET | SATYANARAYANPURAM | VIJAYAWADA | | 520011100000000020000010 |
| IN30169610051386THETCHINAMOORTHY.SP | SUBRAMANIAN.N.SP | 347 KARPAGA NAGAR. 11TH STREET | K.PUDUR | MADURAI | | 625007100000000050000010 |
| IN30169610056985AMBIKAPATHY.P.V | VENGU.L | 107 VELLALA STREET | OLD AMBATTUR | CHENNAI | | 600058100000000002000010 |
| IN30169610074878ARUN KUMAR.G | GOPALAKRISHNAN | NEW NO 10 6TH CROSS STREET | THIRUMAL NAGARPOONAMALLEE | TIRUVALLUR | TIRUVALLUR | 600056100000000150000010 |
| IN30169610079398SETHUKKARASI.KR | KARUPPIAH.M | DABC MTHILAM | FLAT NO-15 BLOCK NO-3B | SRI RAM NAGAR MAIN ROAD | NOLAMBUR CHENNAI | 600095100000000025000010 |
| IN30169610114269SRIHARI | BHARATHAN.N | NO.9 1ST STREET | APPARAO COLONY | TAMBARAM SANATORIUM | CHENNAI | 60004710000000004000010 |
| IN30169610154593LAKSHMI NARAYANAN.N | NAGASWAMY.S | 410/762 POONAMALLEE HIGH ROAD | KILPAUK NEAR AARTHI SCANS KILPAUK | CHENNAI TAMIL NADU | CHENNAI | 600010100000000005000010 |
| IN30169610172385REKHA.S | SUNIL KUMAR | NEW NO 41 OLD NO 18 | BEER KARAN STREET GOPALPURAM S O | TEYNAMPET | CHENNAI | 60008610000000004000010 |
| IN30169610172393SUNIL KUMAR.D | DHAGLARAM.S | NO 41/18 | BEERKARAN STREET | THOUSAND LIGHTS | CHENNAI | 60008610000000002000010 |
| IN30169610192935VIJAYA.S | SEKAR.J.B | NEW.NO.14 OLD.NO.16/1 | VENKATARATHNAM STREET | TEYNAMPET | CHENNAI | 600018100000000021000010 |
| IN30169610214459ANAND REDDY.B | REDDY.B.N.K | NEW.NO.7 OLD.NO.4 | HARRINGTON ROAD | CHENNAI | CHENNAI | 600031100000000354000010 |
| IN30169610265633SANTHANAM.V | VELU MYLSWAMY.P | 440 SANGANOR ROAD | DHARMAKARTA THOTTAM | CHENNAI | COIMBATORE | 641006100000000035000010 |
| IN30169610286702JAYANTHI.R | LAXMINARAYANA PURANIK | 1-297 PRANAMYA | BEHIND PERAMPALLI CHURCH | GANAPATHY PO | UDUPI | 576102100000000010000010 |
| IN30169610290716KANAKA DURGA.S | VENKATA REDDY BHAKTULA | 70-2A-4/1 RAMANAYYA PETA | NEAR MUNICIPAL SCHOOL | MALLAMPALLI SHIVALLI UDUPI | UDUPI | 533005100000000100000010 |
| IN30169610318972SELVANAYAGAM.E | ESAKKI.S | NO.86 86TH STREET | SIVALINGAPURAM | KAKINADA(RURAL)EAST GODAVARI | EAST GODAVARI | 60007810000000002000010 |
| IN30169610345135VINAITHERTHA SENTHIL.A | ALAGAPPAN.S | NEW NO.25 OLD NO.12 | FLAT-B1 CEEBROS SHANMUGA VILLA | K.K.NAGAR | CHENNAI | 600017100000000180000010 |
| IN30169610453792SYED ANSAR.N | PN MOHAMMED | NO.11 A MADURAI ROAD | BEGAMPUR | VENKATRAMAN STREET T.NAGAR | CHENNAI | 624002100000000010000010 |
| IN30169610455932IYYAKUTTY.N | NAMBIVENGADAM.P | S2 DOOR NO 73 | AARUDHRA APARTMENTS 5TH STREET | PALLAPATTI | TIRUNELVELI | 627007100000000050000010 |
| IN30169610464105SRINIVASAN.R | RANGANATHAN.O.P | NO.10/2 | SECOND MAIN ROAD WEST | PERUMULPURAM | CHENNAI | 600030100000000050000010 |
| IN30169610470003RAMNATH.V | VENKATESWARAN | NO.173 | R.F.ROAD | SHENOY NAGAR | | 624601100000000024000010 |
| IN30169610471176JOHNY.P.J | JOSEPH.P.T | PATATHIL HOUSE | ARAKKUNNAM P O | PALANI | | 682313100000000015000010 |
| IN30169610531807MANISH VASANT RAIPURE | RAIPURE VASANT BHIKAJI | NO H/15 | POPULAR HIEGHT NO 4 | KOREGAON PARK PUNE | MAHARASHTRA | 411001100000000050000010 |
| IN30169610573273SHANMUGAM.R | RAMASWAMY | NO 543 | BAZAAR STREET | MANDYA | | 571401100000000150000010 |
| IN30169610614422GOVINDAN.S | SANKARAN.V | PLOT NO 28 (FOURTH LAYOUT) | 35 SECOND MAIN ROAD | MAHALAKSHM NAGAR ADAMBAKKAM | CHENNAI | 60008810000000380000010 |
| IN30169610666892SIVANESH KUMAR.S | SANTHOSH KUMAR.J | OLD NO 9 NEW NO 10 | PATEL ROAD | VIRUDHUNAGAR | | 626001100000000001000010 |
| IN30169610685266BIPIN RAICHAND SHAH | SHAH | D/3 WOODLAND APARTMENTS | NEAR NAVECHETAN HIGH SCHOOL | PALDI CHAR RASTA AHMEDABAD GUJARAT | AHMEDABAD | 38000710000000138000010 |
| IN30169610777544VIJAYA KUMAR.M.R | RAMANKUTTY MENON.M | SERENE APTS AI BLOCK | 92/2E NINTH MAIN ROAD | ANNA NAGAR WEST | CHENNAI | 60004010000000070000010 |
| IN30169610824205JAYAKUMAR.K | KANNAN.K | W - 689 FLAT NO - 1 | FIRST STREET | ANNA NAGAR WEST EXTENSION | CHENNAI | 60010110000000005000010 |
| IN30169610847073KAMALA.R | RANGANATHAN.O.P | NO 10/2 | SECOND MAIN ROAD WEST | SHENOY NAGAR | CHENNAI | 60003010000000005000010 |

| | | | | | | |
|--|-----------------------------------|-------------------------------------|--------------------------------------|--------------------------------------|---------------------|-------------------------|
| IN30169610853794GORDHANRAJ | DHAGLARAM | NEW NO 41 OLD NO 18 | BEER KARAN STREET | TEYNAMPET | CHENNAI | 6000861000000002000010 |
| IN30169610895523KEERTHIMEENA.V | VETRISSELVAN.R | 2/ E2 E2 1ST STREET | NEW COLONY | MADURAI | | 62500210000000004000010 |
| IN30169610921875SUGANI BAI | SHERA RAM | NEW NO 41 OLD NO 18 | BEERKARAN STREET | TEYNAMPET | CHENNAI | 60008610000000002000010 |
| IN30169611054934MAHAVEER CHAND BHANDARI | UDAY CHAND BHANDARI | 436/405 FLAT NO 1 | MAHAVEER JAIN COLONY | RAJA STREET | COIMBATORE | 64100110000000010000010 |
| IN30169611055615SURESH KUMAR BELIRAYA.K | VISHWANATH BELIRAYA | 4-258 BELLI BELAKU | 2ND CROSS LAXMIENRDA | NAGARA KUNJIBETTU POST | UDUPI | 57610210000000035000010 |
| IN30169611098600SARDAR CHAND MEHTA.B | | 23/9 JAYANTHI | NAGAMANI STREET | CHINTADRIPE | CHENNAI | 60000210000000215000010 |
| IN30169611098989PADAM CHAND | | JAYANTHI PRAN3/9 | NAGAMANI STREET | CHINTADRIPE | CHENNAI | 60000210000000170000010 |
| IN30169611109302RAMACHANDRA L.A | ANANDA RAO | 1-297 PRANMYA BEHIND | PERAMPALLI CHURCH MALLAMPALLI | KUNJIBETTU UDUPI | UDUPI | 5761021000000010000010 |
| IN301696111099180MPRAKASH D | DHAGLARAM | NEW NO: 4 OLD NO 18 | BEERKARAN STREET | TEYNAMPET | CHENNAI | 60008610000000002000010 |
| IN30169611110258SANJAY SRIMAL | | T-6 FLAT NO 801 NORTH TOWN 4 5 6 7 | STEPHENSON RD NR BINNY MILL PERAMBUR | PERAMBUR BARRACKS | CHENNAI TAMIL NADU | 60001210000000200000010 |
| IN30169611169365ZANUAR GOPAL L | LAXMI NARAYANA MOHANLALJI ZANUAR | 858/859/1 | SHOP NO 3 NEAR DYAN PRABODHINI | SADASHIV PETH | PUNE | 41103010000000090000010 |
| IN30169611179869JASVINDER PAL KAUR | CHARAN SINGH | H NO 81 | SECOR 27 A | CHANDIGARH | | 16001910000000014000010 |
| IN30169611206210VELLAYAPPAN L | LAKSHMANAN | MADAM QOUATRES | NORTH STREET KOVILUR | SIVAGANGA | SIVAGANGA | 63030710000000005000010 |
| IN30169611271142RADHA BALAGOPALAN | KUMARA MENON | AI BLOCK 92/2 9TH MAIN ROAD | ANNA NAGAR WEST | ANNA NAGAR CHENNAI | CHENNAI | 60004010000000002000010 |
| IN30169611323807ASOKEKUMAR M V | VELAYUDHAN NAIR | MALIYEL | VADAYAR | THALAYOLAPARAMBU | KOTTAYAM | 68660510000000004000010 |
| IN30169611367158MURALI T | ABARANGI THIRUKAN | NO 103 A | VELLALAR STREET | AMBATTUR | CHENNAI | 60005810000000010000010 |
| IN30169611613890PUTHANVEEDU UDAYAN VIKNESH | UDAYAN | 46/313 | TIRUPURAICKAL NAGAR | KARNAKI NAGAR | PALAKKAD | 67801210000000010000010 |
| IN30169611639487PALLIKARANAI THIRUMALAI VIJAYA SHANKAR | VENUGOPAL P T | PLOT NO 5 | BALAJI STREET | JALADIANPET | CHENNAI | 60010010000000010000010 |
| IN30169611762826MADHAN KUMAR | RAMACHANDRAN E P | 47/20 ABM BUILDERS | JAYARAM STREET | WEST SAIDAPET | CHENNAI | 60001510000000002000010 |
| IN30169611782688GOMATHY A | ADHISESHAN | NO 3 SREENIVASA FLATS | 24TH STREET | NANGANALLUR | CHENNAI TAMILNADU | 60006110000000012000010 |
| IN30169611796867MUTHAIYAN KRISHNAN | KRISHNAN E | NO 103 | AI BLOCK | ANNANAGAR WEST | CHENNAI TAMILNADU | 60004010000000070000010 |
| IN30169611816279SUDHAA | SAMBASIVAM GANAESAN | A2 ARUN FLATS 16/48 | BHARATHIDASAN STREET | KUMARAN COLONY SAIDAPET | CHENNAI | 60001510000000002000010 |
| IN30169611909885JAGANNATHA GUPTA T S | THATHA THIMIAIAH SRINIVASA GUPTHA | S/O T T SRINIVASA GUPTA | DOOR NO 7-7-77 S V D ROAD | HINDUPUR | HINDUPUR | 51520110000000005000010 |
| IN30169612052388DINESHKUMAR SHARMA | GAURISHANKAR SHARMA | TOWER BLOCK B FLAT | NO 19 E NO1 DEMELLOWS ROAD | RAINBOW SIDDHACHAL CHOOLAI | CHENNAI | 60011210000000050000010 |
| IN30169612168884YOGENDRA KUMAR KHANDUJA | BHAGWAN DAS KHANDUJA | GREATER NOIDA WEST I-402 ACE ASPIRE | PLOT NO GH-02A SECTOR TECH ZONE 4 | SURAJPUR GAUTAM BUDDHA NAGAR | GAUTAM BUDDHA NAGAR | 20130610000000010000010 |
| IN30169612171587JAYA NAIR | K KRISHNA KUMAR | B 437 | KENDRIYA VIHAR | SECTOR 51 | NOIDA | 20130110000000007000010 |
| IN30169612194238UMAPARVATHY VIJAYAKUMAR | VIJAYAKUMAR M R | FLAT E AI BLOCK 92/2E | SERENE APARTMENTS | 9TH MAIN ROAD ANNANAGAR WEST | CHENNAI | 60004010000000002000010 |
| IN30169612237298MOHANA PRIYA R | MAHA MUNI ELANGOVAN | 2 UMAYAL ROAD KILPAUK | NEAR FATHIMA CHURCH | CHENNAI | CHENNAI | 60001010000000300000010 |
| IN30169612241026ANANTHAKRISHNAN ANAND | THYAGARAJAIYER ANANTHAKRISHNAN | H NO 13 NEW NO 13 B PRESENT NO 11/2 | TEMPLE TREES APTS 1 FLOOR | MALAVIA STREET RAMNAGAR | COIMBATORE | 64100910000000050000010 |
| IN30169612282893NARAYANAN A N | NAMBIATHAN ALAKKAT CHEVOOR | 147 10TH CROSS 1ST BLOCK | B E L LAYOUT VIDYARANYAPURA | BANGALORE NORTH BANGALORE | BANGALORE NORTH | 56009710000000050000010 |
| IN30169612315677BABULAL MALI M | MANGALARAM | OLD NO 105 | GOVINDAPPA NAICKEN STREET SHOP NO G7 | SOWCRPET | CHENNAI | 60000110000000002000010 |
| IN30169612315685B LALITA DEVI MALI | POKAR RAM | BABULAL MALI BAGADI NIVAS | PLOT NO:414TH STREET 1ST MAIN ROAD | SAKTHIVEL NAGAR TIRUVALLUR | TIRUVALLUR | 60006610000000002000010 |
| IN30169612348144DEB KUMAR BANERJEE | NISHI KANTA BANERJEE | B/23/2 JAMUNA ROAD BAGUR NAGAR | BARIDHI JAMSHEDPUR | JHARKHAND | JAMSHEDPUR | 83101710000000004000010 |
| IN30169612370815RAMCHAND SHAHANEY | HASSARAM THAWARDAS SHAHANEY | FLAT NO D/702 7TH FLOOR | PENTA GALAXY CHS LTD | OPP FIRE STATION ANTOPHILL | MUMBAI | 40003710000000300000010 |
| IN30169612393342TEJASWINI MENON V | VIJAYAKUMAR M R | FLAT E SERENE APTS 5 E | OLD NO 92-2E AI BLOCK | 9TH MAIN ROAD ANNANAGAR WEST | CHENNAI | 60004010000000008000010 |
| IN30169612394881LAKSHMINARASIMHAN VIJAYARAGHAVAN | ARAVAMUDHAN LAKSHMINARASIMHAN | NEW FLAT NO 17/7(OLD FLAT NO 3-B) | 1 ST FLR MAHALAKSHMI DOOR NO 17 | SUBRAMANIAN NGR 1ST STRET KODAMBAKKM | CHENNAI | 60002410000000005000010 |
| IN30169612416849PIYUSHKUMAR KANTILAL SHAH | KANTILAL UMEDLAL SHAH | BLOCK NO-203 PRINCE APARTMENT | MOTI TANKI CHOWK PANCHNATH PLOT | RAJKOT KOTDA SANGANI | RAJKOT | 36000110000000010000010 |
| IN30169612427141ASHOK KUMAR | PRITHVIRAJ GULECHA | NO 47 RAJI STREET | AYANAVARAM | . | CHENNAI | 60002310000000051000010 |
| IN30169612428546AAYUSH JAIN | MUKESH KUMAR JAIN | B 301 SILVER LEAF HOUSING SOCIETY | AKURLI ROAD KANDIVALI EAST | MUMBAI MAHARASHTRA | MUMBAI | 40010110000000100000010 |
| IN30169612437571ADITYA BIRLA MONEY LIMITED | SAMBASIVAM SRINIVASAN | SAI SAGAR PLOT NO M 7 | THIRU-VI-KA INDUSTRIAL ESTATE | GUINDY | CHENNAI | 60003210000000004000010 |
| IN3016961243776J GEETHA | PARAMESWARAN VENKITESWARAN | W-689 FLAT NO 1 FIRST STREET | D SECTOR ANNA NAGAR WEST EXTN | TIRUVALLUR | CHENNAI | 60010110000000050000010 |
| IN30171532010442PARAMESWARAN VENKITESWARAN | PARAMESWARA IYER | VYSAKH 50/428 A | MYTHREE NAGAR | MANIMALA ROAD | EDAPPALLY KOCHI | 68202410000000100000010 |

| | | | | | | |
|--|--------------------------------|-------------------------------------|-------------------------------------|-------------------------------------|---------------------------------|-------------------------|
| IN30174010044252USHA DEVI SONI | NANDLAL SONI | BE-406 SALT LAKE BLOCK-BE SECTOR-1 | BIDHAN NAGAR (NORTH)NORTH 24 PGS | NR-SEN MOHASOY BUS STOP | KOLKATA WEST BENGAL | 7000641000000002000010 |
| IN3017401029555RIKKY AGRAWALLA | PRABHASH KUMAR AGRAWALLA | C/O. PRABHASH KUMAR AGRAWALLA | THE EMPIRE BUILDING 9TH FLOOR | FLAT NO.- 9ATELEPHONE EXCHANGE ROAD | OPP. C C HAZRA HOSPITAL DHANBAD | 82600110000000270000010 |
| IN30176610021564AAKASH SETHI | DR. D L SETHI | 13 B IMPERIAL AVENUE | HINDU COLLEGE CAMPUS | UNIVERSITY OF DELHI | DELHI | 11000710000000005000010 |
| IN30176610062347SUHAS SETHI | DR D.L. SETHI | 158 VAISHALI | PITAMPURA | DELHI | | 11003410000000027000010 |
| IN30176610097450PRAKASH MOHAN BERY HUF | | 38C CIRCULAR ROAD | RAILWAY COLONY | SHAILPUR | GORAKHPUR (U.P) | 27301210000000020000010 |
| IN30177410121071LAKSHMI BALAKRISHNAN | S BALAKRISHNAN | NEW NO 1 MURUGESAN STREET | T NAGAR | CHENNAI | | 60001710000000213000010 |
| IN30177410121116SAMBAMURTHY BALAKRISHNAN | SAMBAMURTHY | 1 MURUGESAN ST | MURUGESAN ST | T NAGAR | CHENNAI | 60001710000000230000010 |
| IN30177410153286G R BALAJI | E T GAJARAJ | 16/9 | ETTIAMMAN KOVIL STREET | THOTTAPALAYAM | VELLORE | 63200410000000133000010 |
| IN30177410308922S PADMANABHAN | G SOWRI RAJAN | NEW NO 2 OLD NO 14 SUBBARAYA MUDALI | STREET NUNGAMBAKKAM S O | CHENNAI | | 60003410000000588000010 |
| IN30177410311217JAYASHREE KRISHNAMOORTHY | ANAND G R | FLAT NO 1A D147 D148 | RAJAMANNAR SALAI | KALAIIGNAR KARUNANIDHI NAGAR | CHENNAI | 60007810000003354000010 |
| IN30177410344947UMA GUPTA | PREM CHAND | HOUSE NUMBER 7 GALI NUMBER 12 | AZAD NAGAR | YAMUNANAGAR | | 13500110000000170000010 |
| IN30177410381776EKTA YOGESH KULTHE | DEVIDAS GARBAD BHAMRE | LELE SANKUL | KHADAKPURA | SINNAR | NASIK | 42210310000000025000010 |
| IN30177410391651S VENKATASUBRAMANIAN | SRINIVASAN | OLD NO 90 NEW NO 149 | SOUTH CAR STREET | SANKARANKOIL | TIRUNELVELI | 62775610000001668000010 |
| IN30177410410758A SAKTHIVELU | S ARUNACHALAM | 798 A NORTH 9 TH STREET | THIYAGARAJA NAGAR | TIRUNELVELI | | 62701110000000040000010 |
| IN30177410427492HEMANT VASANTRAO JADHAV | VASANTRAO DADOBBA JADHAV | P N 54 | INDRAPRASTHA NAGAR | SANE GURUJI VASAHAT | KOLHAPUR | 41601210000000020000010 |
| IN30177410531171MOHAN SUBARAO SURYAWANSHI | SUBARAO SURYAWANSHI | PLOT 228 | SECTOR 26 | PRADHIKARAN NIGDI | PUNE | 41104410000000010000010 |
| IN30177410562036NILESH JAIN | PUKHRAJ JAIN | S/O PUKHRAJ JAIN 144 4TH FLOOR | BLOCK 1RANKA NEST APAARTMENT KKS RD | OKALIPURUM SRIRAMPURAM | BANGALORE | 56002110000000030000010 |
| IN30177410619126VIKAS PRABHAKAR SINKAR | PRABHAKAR MURLIDAHAR SINKAR | RAMNATH SADAN BEHIND DNC SCHOOL | NANDIVLI ROAD | DOMBIVLI EAST | MUMBAI | 42120110000000005000010 |
| IN30177410636548HARESHKUMAR GOBINDRAM BAHERWANAY | BAHERWANI GOBINDRAM RAMCHAND | 1101 DAFFODIL SATGURU GARDENS | CHENDANI KOLIWADA | THANE EAST | THANE | 40060310000000030000010 |
| IN30177410660726DATTATRAYA GANAPATI PANDIT | GANAPATI DATTATRAYA PANDIT | H NO 29 | NADORA KOPPA | BARGI | KUMTA | 58144010000000150000010 |
| IN30177410765443SUBHASH BAPU PATIL | BAPU PATIL | 740/1 PLOT NO 10 | SHREE KRISHNA COLONY | NEAR SAMBHAJI NAGAR S T STAND | KOLHAPUR | 41601210000000050000010 |
| IN30177411030280ASHOK KUMAR SHAH | MADAN LAL SHAH | C 280 | HARI MARG | MALVIYA NAGAR | JAIPUR | 30201710000000025000010 |
| IN30177411084281VARSHA MADANLAL RATHI | MADANLAL NATHMAL RATHI | 61 TOSHNIWAL DUPLEX | RAM NAGAR | NR MARUTI MANDIR | AKOLA | 44400110000000150000010 |
| IN30177411512589ANJALI GOVIND PALEKAR | VISHWANATH NANDA DUBHASHI | FLAT NO B-6 | ANUPAMA CO OP HSG SOCIETY | ST INEZ | PANAJI | 40300110000000004000010 |
| IN30177411640108K S SANTHI SUBRAMANIAN | SUBRAMANIAN D | 23-D TYPE III | BLOCK 21 | NEYVELI | | 60780710000000220000010 |
| IN30177411899654GAYATHRI GANESH | RAMIYER VAIDYANATHAN | A 161 | NEW MINAL RESIDENCY | J K ROAD | BHOPAL | 46202110000000006000010 |
| IN30177411954744DEEPAK KUMAR PRAKASHCHAND | M PRAKASH CHAND | 78 TANA STREET | PURASAWALKAM | SRI SOWDHA DS | CHENNAI | 60000710000000025000010 |
| IN30177412120457MANOJ KUMAR JAIN | SURINDER KUMAR JAIN | SCO 2445 GF | SECTOR 22C | CHANDIGARH | | 16002210000000150000010 |
| IN30177412125402RAYAROTH RAJAN | V ANANDAN NAMBIAR | PL NO 26 RAJA STREET | SARASWATHI NAGAR | J B NAGAR EXTN AVADI | CHENNAI | 60005410000000001000010 |
| IN30177412369592JYOTHI LAKSHMI K T | JAYAN P B | JAYAVIHAR | THEKKUMBAGAM | TRIPUNITHURA P O | ERNAKULAM | 68230110000000012000010 |
| IN30177412594332SUNITA GUPTA | HARIHAR NATH GUPTA | FLAT NO 402 BLOCK B1 | WHITE HOUSE 6TH MAIN 15TH CROSS | RT NAGAR | BANGALORE | 56003210000000090000010 |
| IN30177412728179MANISH KUMAR SINHA | MANMATHA NATH SINHA | C/01/08 | KMDA | BAGHAJATIN HOUSING COMPLEX | KOLKATA | 70009410000000001000010 |
| IN30177412871155PEDA SUBBA RAO POTRU | VENKATARAYUDV POTRU | 8 3 949 1 1 B 117 SANALI HEAVENS | NAGARJUNA NAGAR COLONY | YELLAREDDY GUDA | HYDERABAD | 50007310000000014000010 |
| IN30177412942263ANUJ MEHTA | V K MEHTA | S 217 | GREATER KAILASH II | DHARAM MANDIR | NEW DELHI | 11004810000000002000010 |
| IN30177413064869MEHUL MOHANLAL GUTKA | MOHANLAL JETHALAL GUTKA | ROOM NO 41 1ST FLOOR | AHMED BUILDING GUN POWDER ROAD | MAZGAON | MUMBAI | 40001010000000100000010 |
| IN30177413085907MAMTA KAMALKISHOR SARDA | KAMAL KISHOR SARDA | VIKARSH UMANG APTS | FLA NO 105 2ND FLOOR | AJNI CHOWK WARDHA ROAD | NAGPUR | 44001510000000005000010 |
| IN30177413098516SACHIN DAMODHAR DHANNAWAT | DAMODHAR MOHANLAL DHANNAWAT | 775 SHUBHAM APARTMENT | NEMAD | AJNI SQUARE | NAGPUR | 44001510000000200000010 |
| IN30177413275473BHIM JAIN | RATTAN LAL JAIN | 12/C MANDIR WALI GALI | YUSUF SARAI HAUZ KHAS | S O SOUTH WEST | DELHI | 11001610000000001000010 |
| IN30177413282833KRISHNA UDAYAR SELVARAJ | RAMASAMY UDAYAR KRISHNA UDAYAR | 2/108 SOUTH STREET | SENAPATHY KEEZHAKAVATTANKURICHI | ARIYALUR | | 62171510000000030000010 |
| IN30177413309718C ARUMUGAM | CHOKKALINGAM | 10/1 | KARPAYA VINAYGARKOVIL STREET | SRIVILLIPUTHUR | | 62612510000000020000010 |
| IN30177413434479LPIKA DAS | BIMAN KUMAR DAS | 111A | R B C ROAD | RAMKRISHNA TALKIES PO NAIHATI | 24 PGS NORTH | 74316510000000020000010 |
| IN30177413474630MILIND SHANTILAL SHAH | NUTAN MILIND SHAH | FLAT NO-21 SHREE GANESH NAGAR | HOU SOC BIEVWADI | BEHIND CHINTAMANI HOTEL | PUNE | 41103710000000007000010 |

| | | | | | | |
|---|---------------------------------|-------------------------------------|------------------------------------|-------------------------------------|----------------------------|--------------------------|
| IN30177413586598PRAVINKUMAR NARAYANBHAI GANATRA | N R GANATRA | RAGHUVIR COMPUTER | ON THE PATRAVALI HOTEL | SURENDRANAGAR | | 36300110000000001000010 |
| IN30177413594088T MADANAGOPAL | MALAYANOR THIRUVENGADAM | PL 410/3 AND 4 1 B | DEV APTS 1ST FLOOR 150 FEET | BYE PASS ROAD VELACHERY | CHENNAI | 60004210000000002000010 |
| IN30177413630972G RADHA SEKAR | GOTHANDA RAMAPILLAI | 34/20 | EAST STREET | SRIVILLIPUTHUR | | 626125100000000100000010 |
| IN30177413935615ANJOO LAKHOTIA | OM PRAKASH SABOO | F NO 133 | SUNIKET APPTT | SHRI NAGAR EXTN | INDORE | 452018100000000100000010 |
| IN30177414050237CHANDRU MYTHILI DEVI | PANYAM RAMANA | A 3 NO 79 | NEW STREET | AYANAVARAM | CHENNAI | 60002310000000002000010 |
| IN30177414077851HATHIBELAGAL PUROHIT SREENATH | H P RAJACHAR | FLOT NO TF01 FOURTH FLOOR | ASARAYA NIVAS APARTMENT AREHALLI | SPHOORTHY NAGAR RAMANJANEYA NAGAR | BENGALURU | 560061100000000016000010 |
| IN30177414211297GANDHIMATHY | SELVARAJ | 1 120 SOUTH STREET MUDIKONDAN | ARIYALUR TALUK MANJAMEDU TIRUMANUR | ARIYALUR | | 621715100000000030000010 |
| IN30177414390462MUNIT SHARMA | ROMESH CHANDER SHARMA | C 116 SHIV SOCIETY | JAMMU | | | 180001100000000010000010 |
| IN30177414585984VASUMATIBEN PRAFULCHANDRA MEHTA | JAGMOHANDAS NAGINDAS PARIKH | 2/MADHAVBAUG SOCIETY | OPP BHULABHAI POLICE CHOWKY | BHULABHAI PARK BEHRAMPURA | AHMEDABAD | 380022100000000200000010 |
| IN30177414630733M KUTRALAM PILLAI | MUTHIAH PILLAI | 34/36 VELLALAR STREET | OPP TO TELEPHONE EXCHANGE | EATHAMAZHY POST | KANYAKUMARI | 62950110000000001000010 |
| IN30177415248614SUSHIL KUMAR PERIWAL | TOLA DHAR PERIWAL | 10 DWARIKA JUNGLE ROAD WARD 7 | BHADRAKALI UTTARPARA | HOOGHLY | | 712232100000000059000010 |
| IN30177415256997M VIJAYA | MURALIDHARAN | 30/1 | SUBRAMANIA MUDALI STREET | SAIDAPET | CHENNAI | 600015100000001000000010 |
| IN30177415379703SUBRAMANYA RAVINDRA | PARAMPALLI SUBRAMANYA BHAT | 71 18TH MAIN ROAD | BANASHANKARI 1ST STAGE | 2ND BLOCK | BANGALORE | 560050100000000050000010 |
| IN30177415506121S AASAITHAMBI | SINGARAM | 80/139 A | GUJULIAMPARAI PALAYAM | PERURATCHI VEDASANDUR TK | DINDIGUL | 624703100000000020000010 |
| IN30177415547182S SRIMATHI | SEBASTIAN AROCKIARAJ M | 107/15 C | NEW MAHALIPATTI ROAD | MADURAI | | 625001100000000050000010 |
| IN30177415687172ANUPAM DAS | BIMAN KR DAS | 111 | R B C ROAD | NAIHATI 10 NAIHATI | NORTH 24 PARGANAS | 743165100000000010000010 |
| IN30177415826463MAANIKAA RAMAMOORTHY LAKSHMIRAM | MAANIKAA KUPPUSAMY RAMAMOORTHY | 36 CONN TO SDE CIVIL KKD | OLD ENGLISH CLUB STREET | KAMARAJAR SALAI | MADURAI | 625009100000000030000010 |
| IN30177415941833VENKATESH MUSUWATHY BASKAR | BASKAR KRISHNAMOORTHY MUSUWATHY | NO-146/182 VALLUVARKOTTAM HIGH ROAD | NUNGAMBAKKAM DEIVANAYAGAM STREET | SHENOY ROAD NUNGAMBAKKAM | CHENNAI | 60003410000000001000010 |
| IN30177416077785SOKALINGAM S | SOCKALINGAM | OLD NO 18 NEW NO 36 | AROKIYANATHAR STREET | 1/22/96/107 POLLACHI | COIMBATORE | 642001100000000050000010 |
| IN30177416220401ANITA AGRAWAL | NARENDRA KUMAR BANSAL | W/O NARENDRA KUMAR BANSAL 0 | GIRRAJ COLONY G T ROAD | DHOLPUR | | 328001100000000020000010 |
| IN30177416258413PRAJNA SANCHETI | ASHOK KUMAR SANCHETI | E 77 SECOND FLOOR | KIRTI NAGAR | NEW DELHI | | 110015100000000150000010 |
| IN30177416272303S MALATHY | SRINIVASAN RAJAGOPALAN | 24 NEW NO 2 | NATHALA NARAYANAN STREET | MYLAPORE | CHENNAI | 600004100000000010000010 |
| IN30177416307027NARAYAN MOTILAL TAORI | MOTILAL SUKHDEODAS TAORI | P NO 32 F NO S F 302 | VIDHYA APPT | PRASHANT NAGAR | NAGPUR | 440015100000000005000010 |
| IN30177416414467PADMANABAN K S | SREENIVSCHARI | PLOT NO 35 TAS ENCLAVE | OFF 10TH MAIN ROAD | BEHIND SUNDARAM HOSPITAL ANNA NAGAR | CHENNAI | 600040100000000063000010 |
| IN30177416445705K R VASANTHA KUMARI | RAMAIAH | NO 128 | MIG 2ND MAIN | 5TH CROSS I BLOCK R K NAGAR | MYSORE | 570022100000000030000010 |
| IN30177416513671VIDHYASRI | SUNDARARAJAN | NO 12 II CROSS STREET | PSC BANK NAGAR | MUDALIARPET | PONDICHERRY | 605004100000000050000010 |
| IN30177416532104SUSHMA BANSAL | ARVIND KUMAR BANSAL | W/O ARVIND BANSAL VIDHI | CHAND KI GALI PURANA SHAHAR | DHAULPUR | DHOLPUR | 328001100000000030000010 |
| IN30177416717172R NATARAJAN | RAMASAMY | 1 C | A S D PURAM | POLLACHI COIMBATORE | COIMBATORE | 642002100000000025000010 |
| IN30177416880779RAKSHITHA RANGARAJ | RANGARAJ | OLD NO 35 NEW 3 T A S ENCLAVE | NEAR 10TH MAIN ROAD EXTN | ANNANAGAR | CHENNAI | 600040100000000202000010 |
| IN30177416932157NEELAM DEVI | PARAS NATH SETH | 344 | G T ROAD UTTAR | 321-360/3 10 GOLABARI | HOWRAH | 711106100000000010000010 |
| IN30177417519407K SOFANA | KRISHNAN | 100/1 THATHANERI | MAIN ROAD MELAKAILASAPURAM | NORTH | MADURAI | 625018100000000004000010 |
| IN30177417579896DHARA K SHAH | ANILKUMAR MADANLAL SHAH | 73 | JOGANI NAGAR 1 | HANEY PARK ROAD | SURAT | 395009100000000270000010 |
| IN30177417713442N SUDDHARRSAN | MUTTHIAH NADARAJAH | OLD NO 9/1 NEW NO 8 | 10TH EAST STREET | THIRUVANMIYUR | CHENNAI | 600041100000000010000010 |
| IN30177417806748SUDHARSAN | VENUGOPALAKRISHNAN | 18/14 17TH EAST CROSS ROAD | GUNDHI NAGAR TP | GUDIYATHAM TK | VELLORE | 632006100000000056500010 |
| IN30177417902454MOHIT GURDIP JUNEJA | GURDIP PRATAPCHAND JUNEJA | GURDIP BHAWAN | P NO 20 | KADBI CHOWK | NAGPUR | 440014100000000020000010 |
| IN30177418026687SOUVIK DAS | SISIR DAS | 111/A | R B C ROAD NAIHATI | NAIHATI | TWENTY FOUR PARGANAS NORTH | 743165100000000011000010 |
| IN30177418045106SEEMA PUNGALIA | NAND KISHORE | B-71 NARSINGH VIHAR | LALSAGAR | JODHPUR | | 342007100000000050000010 |
| IN30177418175443VEENA MODI | JAGAN NATH VERMA | W/O VIJAY DEVRAJ MODI A-460 | VAISHALI NAGAR WARD 3 | NURSERY CIRCLE | JAIPUR | 302021100000000010000010 |
| IN30177418234173SUKETU BABULAL PATEL | BABULAL PURUSHOTTAMDAS PATEL | F 64 PERFECT PLAZA | RADHANPUR ROAD | MEHSANA | | 384002100000000026000010 |
| IN30177418312372SUDHA JEGANATHAN | LINGAPPA GOUNDER SUBRAMANIAN | 9U RAMAKRISHNAPURAM | KARUR T | KARUR | | 639001100000000050000010 |
| IN30177418321063DARGA USMAN BASHA | KHADAR SAB DARGA | MR DARGA USMAN BASHA D NO 18 | 71 B OLD GUNTAKAL P OLD GUNTAK | AL P ANANTAPUR D | GUNTAKAL | 515801100000000038000010 |
| IN30177418325621S KRISHNAN | SRINIVASAN | NO 2 KESAVAPERUMAL | WEST STREET | MYLAPORE | CHENNAI | 600004100000000100000010 |

| | | | | | | |
|--|---|-------------------------------------|-------------------------------------|-------------------------------------|----------------|--------------------------|
| IN30177418405832VINITA SHYAMSUNDER TUBLANI | TEJUMAL MULCHAND BAHRANI | 102 UTSAV COMPLEX | GANESHGALI MANINAGAR | CROSS ROAD MANINAGAR | AHMEDABAD | 38000810000000283000010 |
| IN30177418445743MEGHA SHAILESH KALEBERE | JAYANT EKNATH RELEKAR | 3 96 VIKRANT SADAN SANE GURUJI | MARG NEAR CHINCHPOLKI RAILWAY | STATION LALBAUG PAREL | MUMBAI | 40001210000000010000010 |
| IN30177418507428S SANKARAN | SHANMUGAVELAYUDHAM | O NO 12 N NO 12 | OHM GANESH NAGAR | VEERAKERALAM COIMBATORE | COIMBATORE | 64104110000000010000010 |
| IN30177418586761PRAVEEN KUMAR MEHROTRA | PRATAP NARAIN MEHROTRA | FLAT NO 108 OREINTAL APTS | C 58 26 SEC 62 GAUTAM BUDDHA | NAGAR UP | NOIDA | 201301100000000060000010 |
| IN30177418716016SANKARARAMAN VENKATARAMAN SURESH | SANKARARAMAN VENKATARAMAN | PLOT 1D NO 9 INDIRA GANDHI | STREET SWAMY NAGAR EXTN 2 | ULLAGARAM MADIPAKKAM | KANCHIPURAM | 60009110000000001000010 |
| IN30177418721712SHRAVAN KUMAR V M | VINNAVADI MURALIDHARAN | NO 79 SUBRAMANIYA | MUDHALI STREET | SAIDAPET | CHENNAI | 60001510000000002000010 |
| IN30177418894078BALAJI SAIKOTI BIYYAPU | RAGHAVIAIAH BIYYAPU | S O RAGHAVIAIAH | 21 1 39 2 GANUGA | PALEM ONGLE | PRAKASAM | 52300110000000004000010 |
| IN30177418894133KEERTHI KARNANI | KRISHNA KUMAR MUNDHRA | OLD 32 NEW NO 18 | MAHALAKSHMI STREET | T NAGAR | CHENNAI | 600017100000000060000010 |
| IN30177418974490THILLAW SA PIRUTHEVERAJ | | 37/55 SOWARASTRA | BIG STREET | KUMBAKONNAM | KUMBAKONNAM | 612001100000000100000010 |
| IN30177419020239SHAKUNTALA DEVI JAIN | GAYAN CHAND JAIN | 100/1 NAZAI BAZAR | LALITAPUR | LALITPUR | BEAWAR | 28440310000000001000010 |
| IN30177419031743GARIMA JAIN | GYANCHAND JAIN | D/O GYAN CHAND JAIN 454 | SUGYAN BRAHMANAND MARG MUNOT | NAGAR BEAWAR AJMER | BEAWAR | 305901100000000020000010 |
| IN30177419039397SRINIVASAN R | RADHAKRISHNAN | 167/81 | SOLAIYAPPAN STREET | KUMBAKONNAM PO AND TK | THANJAVUR | 61200110000000080000010 |
| IN30177419042632ANUPAM KUMAR AMIT KUMAR JAIN | | H NO 140/2 | NAJHAI BAZAR | LALITPUR | | 284403100000000010000010 |
| IN30177419096838RAVICHANDRAN P | PAKKIRI | 12 NAIDU STREET PILLAI | VARAKALPATTU | CUDDALORE | VARAKALPATTU | 60710910000000002000010 |
| IN30177419184055SURENDRA KUMAR JAIN | BHAG CHANDRA JAIN | S/O BHAG CHANDRA JAIN | OPP OLD POWER HOUSE | BHAMTIPURA ROAD | DHOLPUR | 328001100000000376000010 |
| IN30177419209116SAMRAT GHOSH | RANJIT KUMAR GHOSH | S/O RANJEET SINGH | 83 RAVINDRA NAGAR | UJJAIN | UJJAIN | 456001100000000010000010 |
| IN30177419275957KMALESH DATTA | CHITTARANJAN DATTA | 10/D KRISTO MULLICK | LANE BELGACHIA | S O BELGACHIA | KOLKATA | 70003710000000002000010 |
| IN30177419297571PRITI BHARAT LALAN | DHANJI MUNSHI SATIA | 7/C/45 JAWAHAR CHS LTD | SODAWALA LANE GOVIND | NAGAR BORIVALI W | MUMBAI | 400092100000000010000010 |
| IN30177419316424KRUNAL G SHAH | GIRISH GAHERILAL SHAH | 73 JOGANI NAGAR-1 OPP | JYOTINDRA DAVE GARDEN | ANAND MAHAL ROAD ADAJAN | SURAT | 395009100000000432000010 |
| IN30177419382155SRINIVASAN RAMAKRISHNAN | THIRUVAIARU GOPALAKRISHNAN C SRINIVASAN | OLD NO 221 NEW NO 110 | R K MUTT ROAD MYLAPORE | CHENNAI | CHENNAI | 60000410000000002000010 |
| IN30177419383980AKILANDESWARI RAMAKRISHNA | RAJENDRAN | OLD NO 221 NEW NO 110 | R K MUTT ROAD | MYLAPORE | CHENNAI | 60000410000000002000010 |
| IN30177419440231PRATIBHA KULKARNI | JANARDHANARAO KULKARNI | PLOT NO 96 NEW JEWARGI ROADRAJMAHAL | LAYOUT SAI MANDIR GULBARGA | GULBARGA | | 585102100000000010000010 |
| IN30177419444116PERAMASIVAM KANAGARAJ | PERAMASIVAM | B-16 CHETTINAD CEMENT | COLONY KEELAPLAUR | ARIYALUR | | 621707100000000340000010 |
| IN30177419510035SURENDRA SINH BHAGWANSINH DESAI | BHAGAVANSINH DESAI | DESAI FALIYASEVNI | TA -KAMAREJ | DIST-SURAT | SURAT | 39432010000000002000010 |
| IN30177419685327MANOHARRAJ HARISHKUMAR | MANOHAR RAJKANKARIA | 45/1 B HOUSE CLEMENS ROAD | PURASAIWALKAM VEPERY S O | CHENNAI | CHENNAI | 600007100000000018000010 |
| IN30177419726092R KADIRESAN | RATHNASABABATHY | 94 GROUND FLOOR BHAJANAKOIL STREET | CHOOAIMEDU | ANNA NAGAR | CHENNAI | 60009410000000002000010 |
| IN30177419728668VIJAY MOHAN MAGAR | MOHAN SHANKAR MAGAR | PLOT NO 4 SAMTA NAGAR RAJYA | KARMCHARI SOC EAST OFF TV | CENTR SAVEDI AHMADNAGAR SAVEDI ROAD | AHMADNAGAR | 414003100000000025000010 |
| IN30177419773757P EAGAVALLI | KANDASAMY MUDALIAR | SRI GURUDEVA KRUPA BDCC BANK COLONY | M J NAGAR 8TH MAIN HOSPET | HOSPET N C C BELLARY | HOSPET | 583203100000000164000010 |
| IN30177419858398DILIP C GUNDERIA | CHANDRAKANT JIVANLAL GUNDERIA | 60NEW KRISHNA NIWASROSHAN NAGAR | CHANDAVARKAR ROADABOVE VASAI | VIKAS CO-OP BANK BORIVALI WEST | MUMBAI | 40009210000000002000010 |
| IN30177419888191VIKAS SHARMA | CHANDER MOHAN SHARMA | HOUSE NO 500/7 N 2ND FLOOR | GALI NO 5 MAIN PANDAV RAOD | VISHWAS NAGAR SHAHDARA NORTH EAST | DELHI | 11003210000000001000010 |
| IN30177419920818PRAMOD AMBADAS AHER | AMBADAS VALUJI AHER | AARADHANA VIVEKANAND NAGAR NO 1 | MANMAD | NASHIK | | 423104100000000040000010 |
| IN30177420096270SURENDRA KHANDELWAL | MAHESH CHANDRA KHANDELWAL | S/O MAHESH CHAND KHANDELWAL | PANSARI BAZAR BURAD MARKET | BEAWAR BEAWAR AJMER | BEAWAR | 30590110000000015000010 |
| IN30177420269249ANIL KUMAR JAIN | JAYANTI LAL JAIN | 11 KARTIKEY SOCIETY PANORIO KI | MADRI UDAIPURUDAIPUR SHASTRI | CIRCLE UDAIPUR RAJASTHAN | UDAIPUR | 313001100000001500000010 |
| IN30177420302584AJAY KUMAR GARIKIPATI | HANUMANTHA RAO GARIKIPATI | 20-62/2 GANDHI NAGAR | VTC CHILAKALAPUDI RURAL | DISTRICIT KRISHNA | KRISHNA | 521002100000000093000010 |
| IN30177420346147BISHAMBER SITARAM GOEL | | 33 JEDHE PARK 268 | RASTA PETH | PUNE | | 41101110000000002000010 |
| IN30177420381153MADHURI NEMIN SHAH | BHARAT BHAI HARGOVINDAS SOMANI | 302 ADITYA SAURAM TOWER | VASNA BUS STAND PASEVASNA | AHMEDABAD | AHMEDABAD | 38000710000000007000010 |
| IN30177420382974NIDHIBEN DHARMESHBHAI SHAH | DEVENDRABHAI BABULAL SHAH | 302 ADITYA SAURAM TOWER | NR VASNA BUS STAND VASNA` | AHMEDABAD | AHMEDABAD | 38000710000000007000010 |
| IN30177420461969MUDHOL SUSHELA BAI | MUDHOL RAMCHANDRAO | HNO 2 382 26 TH WARD OLD PALLEKATTI | BANGARA ONI | BELLARY | BELLARY | 58320110000000001000010 |
| IN30177420463127GEETHA SANKARARAMAN | VIADYANATHAN | 7/4 RAJAJI STREET | WEST MAMBALAM | WEST MAMBALAM | CHENNAI | 60003310000000300000010 |
| IN30177420488740SUNIL SHARMA | MURARI LAL SHARMA | S/O MURARI LAL SHARMA 157 SHIBTALA | STREET BHADRAKALI UTTARPARA KOTRUNG | HOOGHLY | | 71223210000000004000010 |
| IN30177420496637KUMBAKONAM NARAYANAN CHINNASWAMI | KUMBAKONAM NARAYANAN | 4/2 17TH STREET | NANGANALLUR | NANGANALLUR | KANCHEEPURAM | 60006110000000013000010 |
| IN30177420564457ROOPA ARAVIND MAHALE | LAXMAN MANI SHANBHAG | W/O ARAVIND MAHALE | HNO 848 PRABHAT NAGAR | HONNAVUR UTTARA KANNADA | UTTARA KANNADA | 58133410000000050000010 |

| | | | | | | |
|--|-----------------------------|--------------------------------------|--------------------------------------|--------------------------------------|---------------------------|--------------------------|
| IN30177420582379NAVALPAKKAM KANNAN | NAVALPAKKAM PARTHASARATHY | 3-B 3 RD FLOOR SREE SARANEE | 34 THIRUVENGADAM STREET | MANDAVELI RAJA ANNAMALAI PURAM | CHENNAI | 60002810000000100000010 |
| IN30177420666261SUBATHRA | VARADHARAJAN | 5 KAMALA STREET | NEHRU NAGAR | CHROMPET | KANCHEEPURAM | 60004410000000002000010 |
| IN30177421011635CHANDAN DAS | MONORANJAN DAS | S/O MONORANJAN DAS | 23/5 JAYRAM NAYA BHUSAN LANE | JAGADDAL BHATPARA | NORTH 24 PARGANAS | 743123100000000020000010 |
| IN30177421442630PRAKASH SATISH | PRAKASH | 54/101 APPARASAMY KOIL STREET | MYLAPORE | CHENNAI | | 600004100000000025000010 |
| IN30177421518993SUSHAMA GOKUL GUGALE | CHUNILAL TARACHAND GUNDECHA | SECTOR NO-32A/LC1/1FLAT NO-502 | LA-CASITA HOUSING SOCIETYNEAR | D.Y.PATIL ENG COLLAGERAVET | PUNE | 41104410000000002000010 |
| IN30181110087284J. NIRMALA MALLAYA | P. NAVEENCHANDRA MALLAYA | 12/589 MANTHARA ROAD | MATTANCHERY | COCHIN | | 682002100000000260000010 |
| IN30181110182933S. RAJESH | A. SWAMINATHAN | FLAT 4 2ND FLOOR NEW NO 30 | OLD NO 36 WARREN ROAD | BHAKTHAVACHALAM SALAI MYLAPORE | CHENNAI | 60000410000000002000010 |
| IN30181110260365KADIRVELU SHANMUGAM | JAGAPATHY KADIRVELU | NO 212 B 14 SANTHI NAGAR | 5TH STREET CHROMPET | CHENNAI | | 60004410000000002000010 |
| IN30184610018499DAVINDER KUMAR GARG | PIARE LAL GARG | B-I-1127 | VISHNU PURI | STREET NO 1 BINDRA BAN ROAD | CIVIL LINES LUDHIANA | 14100110000000002000010 |
| IN30184610167118KRISHAN BALDEV SINGH | SAT PARKASH | 73-A BLOCK-F | SHAHEED BHAGAT SINGH NAGAR | PAKHOWAL ROAD | LUDHIANA | 14101310000000400000010 |
| IN30184610194223SANTOSH KUMARI | MANOHAR LAL AGGARWAL | 219 A | AGGAR NAGAR A | LUDHIANA | | 14101210000000100000010 |
| IN30184610410556SHUBH LATA SAKHUJA | KANSHI RAM | H.NO-143-C | PART-1 | CHHOTI BARADARI | JALANDHAR | 14400110000000100000010 |
| IN30185410056411MAHESH DAMJI LAPASIA | DAMJI | FLAT NO.2603 T5 CYPRESS | RUNWAL GREENS MULUND LINK ROAD | NEAR FORTIS HOSPITAL BHANDUP (WEST) | MUMBAI | 40007810000000400000010 |
| IN30185410101660NARESH DAMJI LAPASIA | DAMJI PALAN LAPASIA | 403 MEGH MALHAR CHS LTD | MURAR ROAD OPP ANTRIKSH TOWER | MULUND (WEST) | MUMBAI | 40008010000000400000010 |
| IN30185410110573MEENA AMRUT VORA | AMRUT MORARJI VORA | 95/9 VISHWADEEP | BHAU DAJI OPP. BMC F/N WARD OFFICE | MATUNGA | MUMBAI | 40001910000000600000010 |
| IN3018541011189BIPIN AMARCHAND GALA | AMARCHAND GALA | LAKHANI 19TH FLOOR | 4-BABULNATH 1ST CROSS LANE | OPP. BABULNATH TEMPLE | CHOWPATY MUMBAI | 40000710000015000000010 |
| IN30185410118032COLOURTECH COATING (INDIA) PRIVATE LIMITED | | PLOT NO. W-56 | MIDC PHASE II | DOMBIVLI (EAST) | THANE | 42120310000000400000010 |
| IN30185410122701AMITA NAGIN SHAH | NAGIN PALAN SHAH | 605 FENIL CHS DHOBI AALI | NEAR MAVLI MANDAL TEMBHI NAKA | THANE (WEST) | MUMBAI | 40060110000000125000010 |
| IN30186210009583KHIVRAJ KATARIYA SMALL HUF | | NEW NO 2 OLD NO 8/1 | VEERASAMY STREET | EGMORE | CHENNAI | 60000810000000030000010 |
| IN30186261636627GIRDHAR LAL | YASHODA DEVI GIRDHARLAL | S O SWAROOPALAL DARJIYO CA VAS | BALAN BALAR JAISALMER RAJASTHAN 3450 | JAISALMER | | 34502510000000030000010 |
| IN30186262929775KISHORE KUMAR | SURESHCHAND | GGE S O S SURESHCHAND H NO 205 356 | OLD NO 205 NEW NO 356 TRIPLICANE | HIGH ROAD G TIRUVALKKENI S O CHENNAI | CHENNAI | 60000510000000200000010 |
| IN30186262973402ZUBAIR AHMED NASEER KHAN | NASEER KHAN | PARK VIEW ROOM NO 801 8TH FLOOR 25TH | MEGHRAJ SETHI MARG AGRIPADA OPP BABY | GARDEN MUMBAI CENTRAL MUMBAI MAHARAS | MUMBAI | 40000810000000100000010 |
| IN30189510023009K SANKARAN | KUPPUSAMI | PLOT NO 6 GANDHI NAGAR | VPC NAGAR 5TH STREET | KALLIKUPPAM AMBATTUR | TIRUVALLUR TAMIL NADU | 60005310000000015000010 |
| IN30189510062703S MAHENDRA KUMAR NAHAR | SAJJANRAJ NAHAR | 21/11 KRISHNABAI STREET | T NAGAR | THIYAGARAYA NAGAR | CHENNAI TAMILNADU | 60001710000000004000010 |
| IN30189510085413K JAYALAXMI G RAO | K GANESH RAO | E - 9 INFRA HILLOCK PHASE - 2 | CHANGAMPUZHA NAGAR P O | KALAMASSERY | ERNAKULAM KERALA | 68203310000000070000010 |
| IN30189510093982M SARITHA DEVI NAHAR | RATANCHANDJI | NO 21/11 KRISHNABAI STREET | T NAGAR | THIYAGARAYA NAGAR | CHENNAI TAMILNADU | 60001710000000004000010 |
| IN30189510099726V RAMANI | K VENKATARAMAN | TC 42/304 (1) MRA 66 | SRI VALSAM MUKKOLACKAL TEMPLE ROAD | VALLAKADAVU P O | THIRUVANANTHAPURAM KERALA | 69500810000000250000010 |
| IN30189510105844BABU K K | KURUMPETH KUTTAPPAN | SONU NIVAS | SOUPARNIKA NAGAR | PALLIKUNNU P O | KANNUR KERALA | 67000410000000010000010 |
| IN30189510127613S PARAMESHWARAN | S ANANTHANARAYANAN | 10 2ND STREET JAINAGAR | VALASARAVAKKAM | CHENNAI TAMILNADU | | 60008710000000200000010 |
| IN30189510132054SUMAN JAIN | MAHENDRAKUMAR | FLAT 11 DEVI ARIHANTH APARTMENTS | NO 15 16 DR NAIR ROAD | THIYAGARAYA NAGAR | CHENNAI TAMILNADU | 60001710000000002000010 |
| IN30189510136253SOBHANA KUMARI P B | RAJENDRAN NAIR K G | KOTTAYIL HOUSE | ELAMGULAM | KOORALI P O | KOTTAYAM KERALA | 68652210000000005000010 |
| IN30189510164118JOSEPH V MATHEW | THOMAS MATHEW | VARICKAMAKAL HOUSE | PINDIMANA P O | KOTHAMANGALAM | ERNAKULAM KERALA | 68669810000000002000010 |
| IN30189510220667M S DAYASHANKAR | M SHIVAPPA | 3266 SHIVANANDA NILAYA | PETE MALAVALLI TOWN | MALAVALLI | MANDYA KARNATAKA | 57143010000000010000010 |
| IN30189510286892JOBIN JOHN | T V JOHNY | POOVATHINKAL THAZHATHEL HOUSE | NEELOOR P O | KOTTAYAM | KOTTAYAM KERALA | 68665110000000002000010 |
| IN30189510391554PRAVESH NAHAR | MAHENDRAKUMAR NAHAR | 21/11 KRISHNABAI STREET | T NAGAR | THIYAGARAYA NAGAR | CHENNAITAMILNADU | 60001710000000002000010 |
| IN3018951051930ORAMANATHAN SRINIVASAN | RAMANATHAN | PLOT NO 50 DOOR NO 24 | SRIRAMALAKSHMI NIVAS RAYARTHOPU | SRIRAMAPURAM MAIN ROAD SRIRANGAM | TRICHY TAMILNADU | 62000610000000100000010 |
| IN30189510536360AIMY PAILY | PAILY K V | MANO VIHAR | PATTERIPURAM | ALUVA | ERNAKULAM KERALA | 68310110000000004000010 |
| IN30189510543425MUSTHAF K | MUHAMMAD KUTTY | KOLETH THUVVAPPARA | MELMURI | KADAMPUZHA | MALAPPURAM KERALA | 676553100000000051000010 |
| IN30189510586544T MARY MAJOR ANITHA | JOHN KENNEDY | NO 9 B | ALAMU ENGLAVE COLLEGE ROAD | KARAIKUDI | SIVAGANGAITAMILNADU | 63000210000000050000010 |
| IN30189510693322NARAYANAN AMBATTAYIL | KUNNBAMBATH KESAVAN NAIR | AMBATTAYIL HOUSE | PIDAVANNUR P O | MALAPPURAM KERALA | | 67957410000000300000010 |
| IN30189510896648SHAJI JOHN | JOHN ULAHANNAN | MANNOR HOUSE | MARIKA P O | KOOTHATTUKULAM | ERNAKULAM KERALA | 68666210000000040000010 |
| IN30189511016859ASHOK KUMAR N | NARAYANAN NAIR | EDAPPALLIKUNNEL | PANAMATTAM P O | KOTTAYAM KERALA | | 68652210000000002000010 |

| | | | | | | |
|---|------------------------------|--------------------------------------|-------------------------------|--------------------------|------------------------|-------------------------|
| IN30189511162860SHANMUGAM MARAIMALAI | SHANMUGAM | 4 17A RAYALA NAGAR | 2ND MAIN ROAD | RAMAPURAM | THIRUVALLUR TAMIL NADU | 6000891000000020000010 |
| IN30189511194914SUSHILA DEVI NAHAR | HASTIMAL | OLD NO 3 NEW NO 5 SWETAMBER APARTMEN | BAZULLAH ROAD THYGARAYA NAGAR | HO T NAGAR | CHENNAI TAMIL NADU | 60001710000000002000010 |
| IN30189511194939SUNIL NAHAR | HASTHIMAL NAHAR | NO 3 5 SETAMBER APARTMENTS | BAZULLAH ROAD T NAGAR | THIYAGARAYA NAGAR | CHENNAI TAMIL NADU | 60001710000000002000010 |
| IN30189511197222HARSHA ELMA JOSEPH | JOSEPH P MATHEW | NELLANICKAL | KOIPURAM | THIRUVALLA | PATHANAMTHITTA KERALA | 68954210000000010000010 |
| IN30189511200400SANKALAPURAM RAKMA BAI | SANKALAPURAM NAGARAJA SASTRY | NO 5 3RD MAIN | GANGANAGAR EXTENSION | BANGALORE KARNATAKA | | 56003210000000060000010 |
| IN30191810058921KANINIKKA | DINESH KUMAR HASSIJA | FLAT NO-4 | POCKET-2 C-2C 2ND FLOOR | JANAK PURI | NEW DELHI | 1100581000000002000010 |
| IN30192630064389RAMANAND SRINIVAS GURJAR | SRINIVAS R GURJAR | NO 340 3RD MAIN | BSK 3RD STAGE 3RD PHASE | 2ND BLOCK BANASHANKARI | BANGALORE KARNATAKA | 56008510000000100000010 |
| IN30192630225822B V RAGHAVENDRAN | B V VENKATASUBBAN | NO 12 1ST FLOOR | SRINIKETHAN | THILLAIGANGA NAGAR | NANGANALLURI | 60006110000000050000010 |
| IN30192630293253JAYARAM BATHIJA | TULSIDAS | 1004 D BLOCK MANTRI GREENS | SAMPANGI ROAD | MALLESHWARAM | BANGALORE KARNATAKA | 56000310000001848000010 |
| IN30192630868316VISHWANATH N KALLUR | NARAYANRAO KALLUR | SHIVAJI ROAD | GANDHI CHOWK | DHARWAD | | 58000110000000018000010 |
| IN30192630885958H RAMA MURTHY | LAKSHMINARAYANAPPA | NO 956 5TH A CROSS | 11TH MAIN SRINIVASA NAGAR | BSK I STAGE | BANGALORE | 56005010000000020000010 |
| IN30198310004522PRANEET MAHESHWARI | JAGDISH CHANDRA MAHESHWARI | 502 NAVKAR APARTMENT | OPP SNG HOSPITAL | 16/1 SOUTH TUKOGANJ | INDORE (M.P.) | 45200110000000010000010 |
| IN30198310191692SHEETAL BAID | BIKASH BAID | SHALINI APPARTMENT | FLAT NO-102 | 2/3 SNEHLATA GANJ | INDORE (M.P.) | 45200710000000010000010 |
| IN30198310246800RATTANDEVI PANNALAL BOKADIA | PANNA LAL BOKADIA | 7 JANKI NAGAR NX | A.B.ROAD | INDORE (M.P.) | | 45200110000000250000010 |
| IN30198310246818NAMRATA BOKADIA | SHAILESH BOKADIA | 3-7 JANKI NAGAR NX | A.B.ROAD | INDORE (M.P.) | | 45200110000000035000010 |
| IN30198310285500NAREDI INVESTMENT PVT. LTD. | | 2ND FLOOR TIRUMALA TOWER | PLOT NO. 36-A | GANDHI NAGAR | BHILWARA (RAJ.) | 31100110000000006000010 |
| IN30198310298466HEMABEN DEEPAK PAREKH | DEEPAK PAREKH | NO.15 MEDAVAKKAM TANK RD. | 2ND STR GEETANJALI APAR. | 'B' BLOCK NO.304 KELLY'S | CHENNAI (T.N.) | 60001010000000002000010 |
| IN30198310301520KAMINI KHUNGER | TILAK RAJ SUKHIJA | SHOP NO.29 | LAL TANKI MARKET | MODEL TOWN | PANIPAT (HAR.) | 13210310000000200000010 |
| IN30198310357399KOUSHIK GHOSH | SADANANDA GHOSH | 64 DISPENSARY LANE | PO RANAGHAT | NADIA (WEST BENGAL) | | 74120110000000060000010 |
| IN30198310574170BANSARI RASHMIKANT SHAH | RASHMIKANT KANTILAL SHAH | D-3 NEW GIRDHAR PARK SOCIETY | OPP. C. N. VIDHYALAY | AMBAWADI | AHMEDABAD (GUJ.) | 38000610000000075000010 |
| IN30198310702744CHANDRASHEKHAR SHANKARRAO PATIL | SHANKARRAO KALU PATIL | PLOT NO. 40 - 63 VIDYUT COLONY | NR. KALA BHAVAN | JALGAON (MAH.) | | 42500110000000100000010 |
| IN30198310704512KALPESH RAJNIKANT DOSHI | RAJNIKANT | B - 205 - 206 SHANKAR PARK | SHANKAR LANE | KANDIVALI (WEST) | MUMBAI (MAH.) | 40006710000000015000010 |
| IN30198310704537NISHA KALPESH DOSHI | KALPESH | B - 205/206 SHANKAR PARK | SHANKAR LANE | KANDIVALI (W) | MUMBAI (MAH.) | 40006710000000010000010 |
| IN30198310706032MAHENDRA VITHAL RAVERKAR | VITHAL KASHINATH WANI | E 152 SECTOR 03 | FIRST FLOOR AIROLI | NAVI MUMBAI | NAVIMUMBAI (MAH) | 40070810000000010000010 |
| IN30198310707610S B AGRAWAL HUF | | 145 JILHA PETH | NR. SWAGAT LODGE | JALGAON (MAH.) | | 42500110000000100000010 |
| IN30198310725105KIRAN MADHAV PURANIK | MADHAV SHAMBHU PURANIK | S. NO. 210/2 PARK STREET | WAKAD PH - 1 RUBY PARK | FLAT 1/202 | PUNE (MAH.) | 41105710000000050000010 |
| IN30198310736689REKHA MANOHAR CHAUDHARI | VITTHAL CHANGO BHOLE | 4 NR. RACHANA COLONY | GULMOHAR UJAWAL COLONY | JILHA PETH | JALGAON (MAH.) | 42500210000000050000010 |
| IN30198310779074PURUSHOTTAM DAS RATHI | MATHURADAS RATHI | 254 DHAR ROAD | INDORE (M.P.) | | | 45200110000000162000010 |
| IN30198310836101BALUBHAI B. PATEL | BHANABHAI GOPALBHAI PATEL | HARINAGAR - 2 | BLOCK NO. 250 | UDHNA | SURAT (GUJ.) | 39421010000000100000010 |
| IN30198310881262DEEPAK ABHECHAND PAREKH | ABHECHAND PAREKH | NO 4/56 MEDAVAKKAM TANK ROAD | 2ND STREET 1ST FLOOR KELLYS | . | CHENNAI (T.N) | 60001010000000020000010 |
| IN30198310952559JAIN HUKUMCHAND NEMICHAND | NEMICHAND JAIN | 8387/8388 POONAM KESHAR | LIC COLONY RING ROAD | . | JALGAON (MAH) | 42500110000000050000010 |
| IN30198310992637MOHD ALI KHAN | AHMAD ALI | 116/382 RAHMAT NAGAR | M BLOCK | KAKDEO | KANPUR (U.P.) | 20801910000000010000010 |
| IN30198311032514ANURAG GOYAL | KAMAL KISHORE GOYAL | 154 DADABARI EXT | KOTA | | | 32400910000000020000010 |
| IN30198311035791RAM VERMA | ONKAR LAL VERMA | HOLKAR VILLA 49 DASHERA MAIDAN ROAD | NEAR ANNAPURNA TEMPLE | SUDAMA NAGAR | INDORE (M.P.) | 45200910000000010000010 |
| IN30198311046816MAHESHKUMAR B MATAWALA | BHOGILAL M MATAWALA | PLOT 76 SHIV NAGAR | B/H ASHANAGAR 2 | UDHANA CHORASI | SURAT (GUJ) | 39421010000000020000010 |
| IN30198311255116MAHENDRABHAI RAMANLAL AMIN | RAMANLAL MOTIBHAI AMIN | 11-B MORLIDHAR SOCIETY | NEAR CHHOTALAL NI CHALI | ODHAV | AHMEDABAD (GUJ) | 38241510000000150000010 |
| IN30198311255237AMIT VISHNUBHAI PATEL HUF | | 11-B MURLIDHAR SOCIETY | ODHAV | AHMEDABAD (GUJ) | | 38241510000000530000010 |
| IN30198311263367VISHNUBHAI RANCHHODBHAI PATEL HUF | | 8 AMANTRAN BUNGLOWS | NR GANGOTRI BUNGLOWS | NIKOL | AHMEDABAD (GUJ) | 38235010000000600000010 |
| IN30198311272672TRAPTI KAPSE | DATTATRAY SHAMRAV KAPSE | 169 TILAK PATH RAMBAG | OPP MALHAR ASHRAM SCHOOL | ARMY HEAD QUARTER | INDORE (M.P.) | 45200610000000010000010 |
| IN30198311276813ALPNA RANKA | SURESH KUMAR MARU | 115 SANVID NAGAR | KANADIYA ROAD | TILAK NAGAR | INDORE (M.P.) | 45201810000000070000010 |
| IN30198311284872VEERA RAGHAVA KODAVATI CHOWDARY | VENKATA NARAYANA KODAVATI | 69-03-4 ANDHRA BANK COLONY | CHYTANYA COLLEGE JUNCTION | RAJENDRA NAGAR KAKINADA | EAST GODAVARI | 53300310000000055000010 |
| IN30198311313666PRABHA KOTHARI | MOHAN LAL SURANA | 185 JANKI NAGAR EXT | INDORE | | | 45200110000000025000010 |

| | | | | | | |
|---|--------------------------------|-------------------------------------|-----------------------------------|------------------------------------|--------------------------------|-------------------------|
| IN30198311326775SHAILESH KUMAR BOKADIA | | 7 JANKI NAGAR NX | A B ROAD | INDORE | | 45200110000000400000010 |
| IN30198311335591ANIL H BAKSHI | HARISHCHAND BAKSHI | 302/A SHIVAM 2 RAHEJA COMPLEX | NEAR WESTERN EXPRESS | HIGHWAY MALAD EASR | MUMBAI . | 40009710000000050000010 |
| IN30198311342892ASEEM CHOPRA HUF | | 24 L MODEL TOWN | PANIPAT | | | 13210310000000050000010 |
| IN30198311372434RAJESH PORWAL | SHANTI KUMAR PORWAL | 04 RAJESH NAGAR | INDORE | | | 45200710000000075000010 |
| IN30198311399944ANJALI KATHURIA | NARENDRA KATHURIA | 103 PARMATMA APARTMENT | SHAKTI NAGAR | GIRWA UDAIPUR | UDAIPUR | 31300110000000050000010 |
| IN30198311412038DROPADIBAI GHANSHYAMDAS KUKREJA | MANNARAM TILOKCHAND TEKWANI | PLOT NO.14 ROTARY CLUB | SAMOR GANAPATI NAGAR JALGAON | JALGAON | JALGAON | 42500110000000010000010 |
| IN30198311473794AJIT KUMAR JAIN | SHAITAN MAL JAIN | GEETA BHAWAN ROAD | KRISHNA COMPOUND | MANDSAUR | | 45800110000000001000010 |
| IN30199110053635RITABEN PRAKASH MEHTA | PRAKASH ASHVIN MEHTA | ' ' VRAJ VIHAR ' ' | NEAR HATHI THANA | COLLEGE ROAD | DEVGADH BARIA | 38938010000000030000010 |
| IN30199110114024SHAILEN B. BHATT | BHUPENDRA H. BHATT | PLOT-86 KAUMUDI ABHINAV NAGAR | NR. AAREY MILK CENTRE | BORIVALI (EAST) | MUMBAI | 40006610000000010000010 |
| IN30199110118777SEEMA C. ABHALE | CHANDRAKANT S. ABHALE | B-30 ISHWAR DARSHAN SOCIETY | VILLAGE-BIL | PADRA ROAD | DIST. VADODARA | 39141010000000010000010 |
| IN30199110166560DINESHBHAI DAHYABHAI PATEL | DAHYABHAI PATEL | B-60 AMRAPALI SOCIETY | MANJALPUR | VADODARA | | 39001110000000018000010 |
| IN30199110200943PRAKASHBHAI PATEL | BHAILALBHAI PATEL | 17-A KALYANBAUG SOCIETY | NEAR DEEP CHAMBER | MANJALPUR | BARODA | 39001110000000200000010 |
| IN30199110246104MAYANK BHATT | BHUPENDRA BHATT | E-10 ABHISHEK TENAMENTS | OPP. R. G. SWIMMING POOL | VAGHODIA ROAD | BARODA | 39001910000000070000010 |
| IN30199110270634JASWANTSINGH KHATRI | BHEROOSINGH KHATRI | 54 GROUND FLOOR | PARADISE COMPLEX | SAYAJIGUNJ | BARODA | 39000510000000070000010 |
| IN30199110278131HEMANT BHUPATRAI MEHTA | BHUPATRAI MEHTA | 1 ABHAR SOCIETY | OPP. S.R. PETROL PUMP | NIZAMPURA | VADODARA | 39000210000000050000010 |
| IN30199110297075NITA DINESH TIWARI | DINESH TIWARI | A-117 TAKSH DIVINE | BESIDES NJWANAND ASHRAM | NR. LNT KNOWLEDGE CITY | VILLAGE. ANKHOL DIST. VADODARA | 39001910000000001000010 |
| IN30199110302249DIVYANG BHATT | BIPINCHANDRA | 15 ASHUTOSH NAGAR SOCIETY | KARELIBAUG | BARODA | | 39001810000000050000010 |
| IN30199110332830KALPESH J. PATEL | JAYANTIBHAI D PATEL | 18-A GURUKRUPA SOCIETY | NR. GOKULNAGAR SOCIETY | BH. INDRAPURI SOCIETY HARNI ROAD | VADODARA | 39000610000000040000010 |
| IN30199110342481JIGNESH INDRAVADAN PARIKH | INDRAVADAN SHANTILAL PARIKH | 2 GURUPRASAD CO-OP. HOUSING SOCIETY | OPP. IOC NAGAR | AKOTA | VADODARA | 39000710000000030000010 |
| IN30199110344465CHHAYAL BHATT | DIVYANG B. BHATT | 15 ASHUTOSH NAGAR SOCIETY | KARELIBAUG | BARODA | | 39001810000000035000010 |
| IN30199110344473BIPINCHANDRA BHATT | MANGUBHAI J. BHATT | 15 ASHUTOSH NAGAR SOCIETY | KARELIBAUG | BARODA | | 39001810000000010000010 |
| IN30199110344480SUREKHA BHATT | BIPINCHANDRA M. BHATT | 15 ASHUTOSH NAGAR SOCIETY | KARELIBAG | BARODA | | 39001810000000025000010 |
| IN30199110386930SAMIR R. GOHEL | | PLOT NO. 39/B MUNICIPAL EMP. SOC. | B/H. VIKRAM BUNGLOW | SARDARNAGAR | BHAVNAGAR | 36400210000000040000010 |
| IN30199110416210MATESHWARI S. HINGORANI | SHANKAR GOPAL HINGORANI | 11 UNITED COLONY | BEHIND NAVRACHNA SCHOOL | SAMA ROAD | BARODA | 39000810000000025000010 |
| IN30199110525558KAVITA GOVIND KHATRI | GOVIND SINGH KHATRI | F- 209 RAJLAXMI SOCIETY | OLD PADRA ROAD | BARODA | | 39001510000000015000010 |
| IN30199110689349SHILPABEN GIRISH PATEL | GIRISH AMBALAL PATEL | ROOM NO. 4 FH - III | JAYPEE WANAKBORI CEMENT GRIN UNIT | AT. SANGOL SONIPUR | TA. THASRA | 38824510000000060000010 |
| IN30199110791928JUBER KASIM DURAVESH | KASIM DURAVESH | MAZAVAR ROAD | B/H. IQBAL SCHOOL | GODHRA | PANCHMAHAL | 38900110000000011000010 |
| IN30199110826947DAVE RAMANLAL NATHALAL | NATHALAL VIDHYARAM DAVE | B/502 SURYAGANGA COMPLEX | NR. MOTIKAK CHALI | V. V. NAGAR | ANAND | 38812010000000040000010 |
| IN30199110843028SANDEEP DIPANKAR | SUDAMCHANDRA BASA | LARSEN & TOUBRO LTD. | LNT KNOWLEDGE CITY 2ND FLOOR | CORPORATE BLK N. H. NO. 8 | VADODRA | 39001910000000050000010 |
| IN30199110902558RAJNI RAMESH AHUJA | RAMESH NARAINDAS AHUJA | A/4 KASHI VISHWESHVAR TOWNSHIP | JETALPUR ROAD | VADODARA | | 39000710000000025000010 |
| IN30199110961463GURBUX KISHIN HINGORANI | KISHIN GOPAL HINGORANI | SATYAM 2ND FLOOR | OPP. SEI CANTONMENT BR. | FATEHGUNJ | BARODA | 39000210000000015000010 |
| IN30199110981265BHARTIBEN ROHANKUMAR VADHER | ROHANKUMAR VADHER | GAYATRI PARK | B/H. MARUTI PARK | 80 FEET ROAD | WADHWAN | 36300110000000020000010 |
| IN30199111008602KAILASBEN DINESHKUMAR PATEL | VANMALIDAS P. PATEL | PLOT NO. 2139/D B/H. SURBHI COMPLEX | B/H SAMEER BUNGLOW | WAGHWADI ROAD | BHAVNAGAR | 36400210000000010000010 |
| IN30199111015843GANDHI ANJUM CHETANBHAI | GANDHI CHETANBHAI | 2127 KRISHNA KUTIR | OPP. OLD TAKHTESHWAR STATION | NR. DHIRJ FLAT TALAJA ROAD PARIMAL | BHAVNAGAR | 36400110000000050000010 |
| IN30199111066232MEENA DINESHBHAI PATEL | DINESHBHAI L. PATEL | SHIVCHARAN SOCIETY | B/H. SOMNATH TEMPLE | BILIMORA | | 39632110000000097000010 |
| IN30199111132646SAKET RASENDU SHAH | RASENDU GOKALDAS SHAH | 12 SURYADARSHAN SOCIETY | OPP. ANAVIL BHAVAN | KARELIBAG | VADODARA | 39001810000000101000010 |
| IN30199111132662KAJOL GOVINDSINGH KHATRI | GOVINDSINGH KHATRI | F-1/209 RAJLAXMI SOCIETY | NEAR SHIV MAHAL | OLD PADRA ROAD | VADODARA | 39000710000000035000010 |
| IN30199111175366RASENDU GOKALDAS SHAH | GOKALDAS G. SHAH | 12 SURYADARSHAN SOCIETY | OPP. ANAVIL BHAVAN | KARELIBAUG | VADODARA | 39001810000000150000010 |
| IN30199111261718CHAMPABEN BHUKHANDAS MEHTA | BHUKHANDAS BHAGVANDAS MEHTA | 874 VANKARWAD | TA. GANDEVI | DIST. NAVSARI | | 39636010000000100000010 |
| IN30199111282998SUDHABAHEEN RASENDU SHAH | RATILAL CHUNILAL SHAH | 12 SURYADARSHAN SOCIETY | OPP. ANAVILBHAVAN | KARELIBAUG | VADODARA | 39001810000000060000010 |
| IN30199111449668VRUSHANK CHIRAGKUMAR SHAH | CHIRAGKUMAR SURYAKANTBHAI SHAH | CHOKSHI NI POLE | KHAMBHAT | ANAND | | 38862010000000030000010 |
| IN30199111621696PRABHJINDER SINGH AHUJA | HARVINDER SINGH AHUJA | HOUSE NO. F/1102 | PRATEEK STYLOME TOWER - F | SECTOR NO. 45 NOIDA | NOIDA | 20130310000000025000010 |

| | | | | | | |
|--|-----------------------------|-------------------------------------|-----------------------------------|-----------------------------------|----------------------|--------------------------|
| IN30199130009357SRUJAL RAJIV PARIKH | SHILESHBHAI NAVNITLAL SHETH | 303 RIO DYNESTY 39/A SHRINAGAR | SOCEITY BESIDE SUBHECHA HOSPITAL | AKOTA | VADODARA | 39002010000000010000010 |
| IN30205010104093MOHAMMAD AZAM KHAN | MOHAMMAD ASLAM KHAN | BARKALIGANJ CHANETI | CHANETHI | BAREILLY | | 24300110000000010000010 |
| IN30205010172334MOHD IKRAM KHAN | USMAN | H.NO. 808 | SADAR BAZAR CANTT | BAREILLY | | 243001100000000050000010 |
| IN30205010172342BUSHRA KHAN | MOHD IKRAM KHAN | HOUSE NO. 808 | SADAR BAZAR CANTT | BAREILLY | | 24300110000000010000010 |
| IN30205010172383NIYAZ AFZA KHANAM | ABDUL WAHEED KHAN | H.NO. 808 | SADAR BAZAR CANTT | BAREILLY | | 24300110000000010000010 |
| IN30209210000076SANJEEV NARULA | SH C L NARULA | 87 - A | DDA FLATS PHASE II | MASJID MOTH | NEW DELHI | 11004810000000040000010 |
| IN30209210052245SURESH CHAND JAIN | LATE SH. PADAM CHAND JAIN | D-431 SECTOR-7 | RAMPHAL CHOWK PALAM EXTN | DWARIKA | NEW DELHI | 110075100000000250000010 |
| IN30209210059905UMA RATHI | RAMESHWAR LAL DAGA | A-564 | SECTOR-46 | NOIDA | DIST.G.B.NAGAR U.P. | 20130110000000092000010 |
| IN30209210102545RAKSHA JINDAL | SHAM LAL JINDAL | G- 28 SECTOR- 27 | NEAR KAILASH HOSPITAL | GAUTAM BUDH NAGAR | NOIDA UTTAR PRADESH | 201301100000001596000010 |
| IN30209210115855MANJU PANDEY | SHAMBHU PRASAD KHANDURI | H NO B GU SRINAGAR | PAURI GARHWAL | UTTARANCHAL | | 24617410000000010000010 |
| IN30209210137467R N AGGARWAL HUF | | RAKSHA KUNJ | G-28 SECTOR-27 | NOIDA | UP | 20130110000003322000010 |
| IN30209210186386RAJNATH GUPTA | HARIRAM GUPTA | A - 103 | SECTOR 22 | GAUTAM BUDDHA NAGAR NOIDA | UTTAR PRADESH | 20130110000000010000010 |
| IN30209210215714SANJOY DAS | RAMESH CHANDRA DAS | 20 VIVEKANANDA ROAD | SANTOSH PUR | KOLKATA | WEST BENGAL | 70007510000000004000010 |
| IN30209210217732SURYANATH GUPTA | HARISHCHAND GUPTA | A 231 BUDDH VIHAR | VIJAY NAGAR | GHAZIABAD | UTTAR PRADESH | 20100910000000035000010 |
| IN30209210219960TAJWAR SINGH KANDARI | RAJENDRA SINGH KANDARI | NURSARY ROAD | SRINAGAR | DIST PAURI GARHWAL | SRINAGAR UTTARAKHAND | 24617410000000376000010 |
| IN30210510066045MURARI LAL AGARWAL | SANWAR MAL AGARWAL | 71/1 DESHPRIYA JATINDRA MOHAN SARAN | BLOCK-C FLAT NO-204 2ND FLOOR | SHREE BHAGWATI GARDEN | HINDMOTER HOOGHLY | 712233100000000075000010 |
| IN30210510073093RITU GUPTA | RUPESH GUPTA | A-7 METRO TOWERS | 240 S.N.ROY ROAD | P.O.-SHAHPUR | KOLKATA | 700038100000000100000010 |
| IN30210510089189ARUN SARAYA | LATE GOVIND RAM SARAYA | STYLE | STATION ROAD | DURGAPUR | | 713201100000000015000010 |
| IN30210510125371URMILA SAMAR | DALEL SINGH KOTHARI | 10J FERN ROAD | KOLKATA | KOLKATA | | 70001910000000020000010 |
| IN30210510151871GITA DEVI RAWAT | BAJRANG LAL KHANDELWAL | 2GOVIND CHANDRA DHAR LANE | KOLKATA | | | 700001100000000100000010 |
| IN30210510207504ANITA RAWAT | OM PRAKASH RAWAT | 24 BHABANAND ROAD | KOLKATA | | | 700026100000005000000010 |
| IN30210510261752MANISHA MALPANI | J K MALPANI | 493/C/A G.T. ROAD (SOUTH) | 'VIVEK VIHAR'' | BLOCK-E FLAT NO.-402 | HOWRAH | 71110210000000010000010 |
| IN30210510264658MANJU DIDWANIA | LALIT KUMAR DIDWANIA | 25DWARIK JANGAL ROAD | NEAR GOPAL GOBIND BHAWAN | BHADRAKALIHINDMOTOR | HOOGHLY | 71223210000000006000010 |
| IN30210510268531DEBASISH BANERJEE | SATINATH BANERJEE | 23/10 NAKTALA ROAD | KOLKATA | | | 700047100000000050000010 |
| IN30210510287140NISHA JOSHI | RAJESH KUMAR JOSHI | PRINCE GREEN WOOD | CEDAR-B-202 66 VANAGRAM ROAD | ATHIPET AMBATTUR TIRUVALLUR | CHENNAI | 600058100000000020000010 |
| IN30210510293030JUGAL KISHOR MALPANI | DAU LAL MALPANI | 493/C/A G.T.ROAD(S) | 'VIVEK VIHAR'' BLOCK- E FLAT NO.- | PHASE-I SHIBPUR | HOWRAH | 71110210000000010000010 |
| IN30210510321272GOPAL SUREKA | LATE RADHA KISHAN SUREKA | 106 KIRAN CHANDRA SINGHA ROAD | 'GANGES GARDEN'' | BLOCK - B/8 4TH FLOOR TYPE - A | SHIBPUR HOWRAH | 711102100000000025000010 |
| IN30210510330150PREETI CHATURVEDI | RISHIKESH CHATURVEDI | 11/C GOPAL BOSE LANE | KOLKATA | | | 70000910000000015000010 |
| IN30210510345884GEETA BIJU | K.M. BALAN | 40 GARIAHAT ROAD SOUTH | DHAKURIA | | | 700031100000000130000010 |
| IN30210510354852JAG MOHAN RATHI | MEGHRAJ RATHI | 1306/1GREEN PARK | BAJRANG APARTMENTS | KOLKATA | KOLKATA | 70005510000000006000010 |
| IN30210510436047RAKSHA BHANSALI | KUMAR J BHANSALI | 21D/2ND FLOOR | BALARAM BOSE GHAT ROAD | BHOWANIPUR | KOLKATA | 700025100000000010000010 |
| IN30210510446173MOUSUMI GHOSH | MRINAL KANTI GHOSH | NARUA SATYAPIRTALA LANE (E) | P.O.- CHANDANNAGAR | HOOGHLY | | 71213610000000020000010 |
| IN30210510494901JAYSHREE KOTHARI | HANS RAJ SURANA | 4A LAV KUSH APPARTMENT | 2/1 NARESH MITRA SARANI | BHAWANIPORE | KOLKATA | 700026100000000510000010 |
| IN30210510497167KISHAN KUMAR TIBREWALA HUF | | 43 SHYAMNAGAR ROAD | NATURAL CTY | BLOCK - D FLAT - 1C | KOLKATA | 70005510000000010000010 |
| IN30210510498059SUBHASH KUMAR JAIN | RIDH KARAN JAIN | ASTIVA APARTMENTFLAT NO-1021 | TOWER-1 2ND FLOOR | 01 MOTILAL BASAK LANE KANKURGACHI | KOLKATA | 700054100000000100000010 |
| IN30210510513827MAMATA PATRA | KALIDAS PATRA | 130/1 SARADA PALLY | SECTOR -2 | MAKHLA | HOOGHLY | 71224510000000015000010 |
| IN30210510519800NITESH AGARWAL | SURESH AGARWAL | NO- 18 INNER CIRCULAR ROAD | 1ST FLOOR KILPAUK GARDEN COLONY | KILPAUK | CHENNAI | 60001010000000380000010 |
| IN30210510520156POOJA SHARMA | JUGAL KISHORE SHARMA | 14/1BINOD BIHARI HALDER LANE | ISHANIKKA -IFLAT-2A | MANDIRTALLASHIBPUR | HOWRAH | 711102100000000020000010 |
| IN30210510533187GULSHAN BHATIA | DHIRAJ KUMAR BHATIA | FLAT NO. - 6E | GANGOTRI APPARTMENT | 45 DOBSON ROAD | HOWRAH | 71110110000000020000010 |
| IN30210510535308ASHISH AGARWAL | SURESH AGARWAL | NO.-18 INNER CIRCULAR ROAD | KILPAUK | CHENNAI | | 600010100000000140000010 |
| IN30210510540277SAMPAT LAL CHITLANGIA HUF | | NO.-D6 CHEVIOT COMPANY LTD. | STAFF QTR. | BUDGE BUDGE | KOLKATA | 70013710000000010000010 |
| IN30210510561059VIKAS BANSAL AGARWAL | LATE ISHWARI PRASAD AGARWAL | 4 CANAL ROAD | HASTINGS | KOLKATA | | 70002210000000040000010 |

| | | | | | | |
|--|----------------------------|-------------------------------------|-----------------------------------|------------------------------------|-------------------------|---------------------------|
| IN30210510562504RANJIT KUMAR | LATE MAHAMAYA PRASAD | D-26 NEW COLONY | D T P S 36 | DURGAPUR | BURDWAN | 71320710000000010000010 |
| IN30210510576420CHITRA BHANSALI | BHARAT J. BHANSALI | 21/D BALARAM BOSE GHAT ROAD | 1ST FLOOR | BHOWANIPUR | KOLKATA | 700025100000000010000010 |
| IN30210510599643SAROJ DEVI KABRA | MAHAVIR PRASAD KABRA | S D TOWER FLAT NO 2DDD | BLOCK K 1ST FLOOR | AA101 PRAFULLA KANAN WEST | KOLKATA | 700101100000000006000010 |
| IN30210510601570LAXMI NARAYAN PAREEK | PREM SUKH PAREEK | BSNL TAWAR KE PICHE | BAHADUR SINGH COLONY | WARD NO-9 SARDARSHAHAR | CHURU | 331403100000000200000010 |
| IN30210510601596GRAM NATH GAMBHIR | SANTRAM GAMBHIR | BLOCK - C | 16/18 BANGUR AVENUE | FLAT NO.- 2A 2ND FLOOR | KOLKATA | 700055100000000005000010 |
| IN30210510602771PRITI AGARWALA | S.C. MITAL | 59 DEEWANJEE STREET | RISHRA | | | 712248100000000150000010 |
| IN30210510649684ARCHANA BHUTRA | VIJAY KUMAR BHUTRA | BF-3C SHREE KRISHNA GARDEN | 1/1 RAJA RAJENDRA LAL MITRA ROAD | BELIAGHATA | KOLKATA | 700085100000000050000010 |
| IN30210510651353RUPESH SHAW | BINAY KUMAR SHAW | 7 LYONS RANGE | GROUND FLOOR | P.O-G.P.O P.S-HARE STREET | KOLKATA | 70000110000000025000010 |
| IN30210510655935SUVENDU SETH | AJIT KUMAR SETH | 22A/1 PANPARA BYE LANE | POST- BHADRAKALI | HOOGHLY (W.B) | | 712232100000000100000010 |
| IN30210510658082MANABESH HOWLY | NARENDRA NATH HOWLY | GADIPARA ROAD (EAST) | SUBHASGRAM | P. O. - SUBHASGRAM P. S. - SONARPU | 24 PARGANAS (S) | 700147100000000100000010 |
| IN30210510663412ANSUITA DEVI KHANDELWAL | MADAN LALJI | BAURIA NORTH MILL | RADHANAGAR | HOWRAH (W.B) | | 711310100000000010000010 |
| IN30210510680695VARSHA BANSAL AGARWAL | ISHWARI PRASAD AGARWAL | 4 CANAL ROAD | HASTINGS | KOLKATA | | 700022100000000100000010 |
| IN30210510682455MANISH KUMAR BHATTER | MANOHAR LAL BHATTER | 105D BIDHAN NAGAR ROAD | ULTADANGA | BALAJI GANGESBL - D FL - 502 | KOLKATA | 700067100000000050000010 |
| IN30210510691154DHANRAJ HANUTRAM BAGRI | | 6DMALABAR APARTMENT | NAPEANSEA ROAD | 4TH FLOOR | MUMBAI | 400036100000000050000010 |
| IN30210510701730VIDHU BANSAL AGARWAL | ISHWARI PRASAD AGARWAL | 4 CANAL ROAD | SOUTH PORT | KOLKATA | | 700022100000000060000010 |
| IN30210510731982LAXMI DEVI PAREEK | DURGESH KUMAR PAREEK | BAHADURSINGH COLONY | BEHIND B.S.N.L TOWER WARD NO.09 | SARDAR SHAHAR | DIST. CHURU (RAJASTHAN) | 331403100000000100000010 |
| IN30210510743639MITRA BANERJEE | ASHOK KUMAR BANERJEE | CLUB TOWN GARDENS BLOCK 10 FLAT B | 2ND FLOOR -12 M M FEEDER ROAD | RAM KRISHNA PALLYNEAR ARIADAHA | KOLKATA | 700057100000000075000010 |
| IN30210510777614VISHNU KUMAR BHANDARI | CHAND MAL BHANDARI | SUPERTRON ELECTRONICS PVT LTD | NO 2 LOOPER LANE | OPP ICICI BANK R N MUKHERJEE ROAD | KOLKATA | 700001100000000100000010 |
| IN30210510791105SUCHETA GATTANI | KULDEEP KUMAR GATTANI | SUNRISE HEIGHTS FLAT NO 2101 | 134A BELIAGHATA ROAD | OPP SALES TAX BUILDING | KOLKATA | 700015100000000015000010 |
| IN30210510855389SANJAY KUMAR KOTCHA AND SONS HUF | | GANGES GARDEN B10 2ND FLOOR | 106 K S SINGHA ROAD | SHIBPUR | HOWRAH | 711102100000000205000010 |
| IN30210510866668PRAMOD KUMAR JHUNJHUNWALA | RAWATMAL JHUNJHUNWALA | P-316 C.I.T. ROAD | SCHEME - VIM | KANKURGACHI | KOLKATA | 70005410000000002000010 |
| IN30210510867138ARCHANA AGARWAL | NITIN AGARWAL | 68 BANGUR AVENUE | BLOCK - C | KOLKATA | | 700055100000000025000010 |
| IN30210510877005ARCHANA KHANDELWAL | SUBHASH CHANDRA KHANDELWAL | FLAT NO-D/9 KAMAL KUNJ | 15/2C CHETLA ROAD | KOLKATA | | 700027100000000200000010 |
| IN30210510907230APOORVA BHUTRA | VIJAY KUMAR BHUTRA | SHREE KRISHNA GARDEN BRINDAVAN | 1/1 RAJA RAJENDRA LAL MITRA ROAD | FLAT - BF -3C | KOLKATA | 700085100000000050000010 |
| IN30210510908835NABANITA PAUL | SAMBHU NATH SETT | BOXI GOLI | JADUNATH PALIT ROAD | CHANDERNAGORE | HOOGHLY | 712136100000000020000010 |
| IN30210510916144VINAY KUMAR MOHTA | KAILASH NARAYAN MOHTA | 4 EADNESS COURT | 13 ADEODAR STREET | BALLYGUNGE | KOLKATA | 700019100000000075000010 |
| IN30210510916659VANDANA MOHTA | KARTIK MOHTA | 13A DEODAR STREET | BALLYGUNGE | KOLKATA | | 7000191000000000010000010 |
| IN30210510923588PRAKASH CHAND BHURA | FATEH CHAND BHURA | P-129 BLOCK-B BANGUR AVENUE | SOUTH DUMDUM LAKE TOWN | NORTH 24 PARGANAS | KOLKATA | 700055100000001100000010 |
| IN30210510931682UJJWAL KEDIA | SATYA NARAYAN KEDIA | 4L/B-1/4 T-3 SILVEROAK | RAJARHAT MAIN ROAD | BIDHAN NAGAR NARAYANPUR | DIST -24 PARGANAS (N) | 700136100000000150000010 |
| IN30210510932763IMOTEMSU | MAYANGNUNGBA | WARD-10 NAGAHOSPITALCOLONY | KOHIMA SADAR | KOHIMA | | 797001100000001110000010 |
| IN30214810000405K S PURANIK | K VENKATESH PURANIK | FLAT NO 202 BUILDING NO 4 | SHANTI PARK APARTMENTS | 9TH BLOCK JAYANAGAR | BANGALORE | 560069100000000470000010 |
| IN30214810004070P B VISHWANATH | P BASANNA | NO 704 DEEPANJALI | 13TH CROSS 32ND MAIN | 1ST PHASE J P NAGAR | BANGALORE | 560078100000000010000010 |
| IN30214810006723D AMARANATH | LATE T DEVOJI RAO | NO 338 SRINIVAS | 11TH A CROSS 17TH MAIN | J P NAGAR 2ND PHASE | BANGALORE | 560078100000000017000010 |
| IN30214810007933SADHANA MAHAPATRA | SUSANT MAHAPATRA | B-103 | KEPWD QTRS | JEEVAN BHIMA NAGAR | BANGALORE | 560075100000000120000010 |
| IN30214810010710KAVITHA S PURANIK | K S PURANIK | FLAT NO 202 SHANTHI PARK APARTMENTS | BUILDING NO 4 9TH BLOCK JAYANAGAR | BANGALORE | | 560069100000000400000010 |
| IN30214810014140P SADANANDA | MALLANNA | NO 16 17TH CROSS | 2ND FLOOR MBM TOWERS | M C ROAD VIJAYANAGAR | BANGALORE | 560040100000000010000010 |
| IN30214810036167MAHENDRA NAHAR | KEWALCHAND NAHAR | PREMIER APPARELS | 16/2 D S LANE CHICKPET CROSS | BANGALORE | | 560053100000000020000010 |
| IN30214810043848T S CHANDRASHEKARAIHAH | N SRIKANTAIHAH | 32/2 OPP. 13TH CROSS | AREKEMPANAHALY | WILSON GARDEN | BANGALORE | 560027100000000016000010 |
| IN30214810047467KOMALA DEVI M | K MALLAPPA | DOOR NO 82 4TH MAIN ROAD | VINAYAKA LAYOUT 9TH BLOCK | 2ND STAGE NAGARABHAVI | BANGALORE | 560072100000000200000010 |
| IN30214810090506SHANTHA KUMARI | SHANTHA RAJU | NO 44 S B I STAFF COLONY | 8TH MAIN IST G CROSS | 3RD STAGE BASAVESWARA NAGAR | BANGALORE | 560079100000000120000010 |
| IN30214810137694BHUVANESHWARI | GOPINATH M | NO 112 7TH MAIN | 2ND BLOCK | JAYANAGAR | BANGALORE | 56001110000000038000010 |
| IN30214810179492B R RANGE Gowda | LATE RANGE Gowda | H NO 61 | VISVESWARAIHAH MAIN ROAD | VIJAYA SHREE NAGAR | MYSORE | 57002710000000002000010 |

| | | | | | | |
|---|-------------------------------|-------------------------------------|--------------------------------------|-----------------------------------|--------------------------------|---------------------------|
| IN30214810194140K H RAGHAVENDRA ACHAR | K R HARIDAS ACHAR | NO 269 SRI RAMA NILAYA | 2ND STAGE 6TH BLOCK 7TH CROSS | B D A COMPLEX NAGARABHAVI | BANGALORE | 56007210000000060000010 |
| IN30214810238995A R DILIP KUMAR | A G RATHNAM | 2 ORCEE BLDG | BVK IYENGAR ROAD 1ST FLOOR | BANGALORE | BANGALORE | 560053100000000010000010 |
| IN30214810264710C RAVINDRAN | M KANNAN | NO 179 1ST FLOOR | 4TH CROSS G RAMAIAH | ENCLAVE M S PALYA | BANGALORE | 560097100000000100000010 |
| IN30214810333228M C MANJUNATH | A M CHANNAIAH | NO 193 1ST FLOOR | 2ND MAIN | JAYALAKSHMIPURAM | MYSORE | 570012100000000260000010 |
| IN30214810336576Y S ASHWATHA NARAYANA RAO | LATE Y K SURYANARAYANA RAO | 90 20TH CROSS | SHANKARAPPA LAYOUT | LALJINAGAR | BANGALORE | 560030100000000010000010 |
| IN30214810368624K SULOCHANA | H G RAMAKRISHNA | 17 2ND CROSS 2ND MAIN | 3RD STAGE A E C S LAYOUT | NAGASETTY HALLI | BANGALORE | 560094100000000040000010 |
| IN30214810526170S M RAJASEKHARAPPA | S B MAHADEVAPPA | D NO 116/82 KIRVADI LAYOUT | K B EXTENSION | DAVANGERE | DAVANGERE | 577002100000000020000010 |
| IN30214810561710VEENA J JAIN | JITENDRAKUMAR A JAIN | C/O VARDHAMAN JEWELLERS | NO 482/1 BELLULLI GALLI | OPP RANGANATH CLINIC | DAVANGERE | 577001100000000010000010 |
| IN30214810565504M LAXMAN PAI | MUNDASHI NARASIMHA PAI | FLAT NO 202 POOJAN PARK APARTMENTS | BEHIND ASHOKNAGARA BUS STOP JUNCTION | ASHOKA NAGARA | MANGALORE | 575006100000000050000010 |
| IN30214810574610DINESH KUMAR | BHAWARLAL | FLAT NO B 202 2ND FLOOR 1ST MAIN | ROAD ENNAR EMIECE ARADHANA | APARTMENTS NO145 CHAMARAJAPET | BANGALORE | 560018100000000050000010 |
| IN30214810593123VARUN H CHHABRIA | HARISH C CHHABRIA | NO 97/1 RESIDENCY ROAD | GROUND FLOOR CHHABRIA VILLA | BANGALORE | BANGALORE | 560025100000000075000010 |
| IN30214810669983ADITYA T BHAT | ISHWARA BHAT | LAKSHMISHA | COLLEGE ROAD | MADIKERI | KODAGU | 571201100000000015000010 |
| IN30214810678924A SRIKALA | KRISHNA BHAGAVAN | D002 SPRINGFIELDS APARTMENTS | SARJAPUR ROAD BELLANDUR GATE | HSR LAYOUT | BANGALORE | 560102100000000400000010 |
| IN30214810713207DHARMICHAND CHHAJER | RAJMAL | NO 203 PAXAL TOWER | 2ND FLOOR OPP VANI VILAS HOSPITAL | S K R ROAD | BANGALORE | 560002100000000130000010 |
| IN30214810717637G SUBRAMANIAN | LATE GANAPATHY | NO 22 GUHA PRIYA | MODEL LIC COLONY | BASAVESHWARNAGAR | BANGALORE | 560079100000000020000010 |
| IN30214810719683HARISH KUMAR CHUNILAL | | NO 97/1 RESIDENCY ROAD | GROUND FLOOR | CHHARBRIA VILLA | BANGALORE | 560025100000000007500010 |
| IN30214810729293ASHA GANDHI | PRAKASH GANDHI | NO 401 4TH FLOOR | PARAMANI GOLD CREST NO 16 5TH MAIN | K G NAGAR GAVIPURAM GUTTAHALLI | BANGALORE | 560019100000000250000010 |
| IN30214810730458CM PRAKASH GANDHI | LATE ANRAJ GANDHI | NO 401 4TH FLOOR | PARAMANI GOLD CREST APARTMENT | NO 16 5TH MAIN K G NAGAR | GAVIPURAM GUTTAHALLI BANGALORE | 5600191000000000525000010 |
| IN30214810759610KAMALA C | LATE P CHUNILAL | NO 97/1 GROUND FLOOR | CHHABRIA VILLA | RESIDENCY ROAD | BANGALORE | 560025100000000075000010 |
| IN30214810932720K JAYASHREE | T K THYAGARAJ | NO 11/6 | 15TH CROSS | VYALIKAVAL | BANGALORE | 560003100000000010000010 |
| IN30214811018232PRATIK H CHHABRIA | HARISH KUMAR CHUNILAL | NO 97/1 GROUND FLOOR | CHHABRIA VILLA | RESIDENCY ROAD | BANGALORE | 560025100000000075000010 |
| IN30214811019522DEEPA K S | K S SRIDHAR | NO 126/1 | BULL TEMPLE ROAD | CHAMARAJPET | BANGALORE | 560019100000000020000010 |
| IN30214811033490RAMESHKUMAR | S R KRISHNAMURTHY | NO 302 ARVIND RESIDENCY | HARSHA LAYOUT | YALACHENAHALLI | BANGALORE | 560062100000000020000010 |
| IN30214811045004A S SRINIVASAN | LATE A V SESHADRI | FLAT NO 104 1ST FLR SPRING LEAF APT | NANJAPPA LAYOUT ARAKERE | BANNERGHATTA ROAD ARAKERE | BANGALORE | 560076100000000465000010 |
| IN30214811046218NEETA S NAIR | SHREYAS K LOKKUR | NO 403 | RAHEJA PARK | RAJAJINAGAR F BLOCK | BANGALORE | 560079100000000010000010 |
| IN30214811073019NAVANEETHAM JAGANNATHAN SUDARSHAN | N S JAGANNATHAN | SARANGA 16A | SINGAPORE GARDENS | GUBBALA GATE KANAKAPURA MAIN ROAD | BANGALORE | 560062100000000100000010 |
| IN30214811083418K RAMAKRISHNAN | KRISHNA SWAMY | FLAT NO A104 1ST FLOOR | NEAR ESI HOSPITAL | INR BA ADMIRALTY SQUARE 79 OFF | BANGALORE | 5600381000000000025000010 |
| IN30214811084239BHAVANA M CHHABRIA | VISHINDAS JETHANAND AJBANI | NO 90 SERPENTINE ROAD | OPP KUMARA PARK POST OFFICE | KUMARA PARK WEST | BANGALORE | 560020100000000248000010 |
| IN30214811089849R PARTHASARATHY | SAKLASAPUR MANJAIH RAMAIAH | 227/C 5TH MAIN ROAD 3RD CROSS | BHCS LAYOUT CHIKKALASANDRA | NEAR UTTARAHALLI MAIN ROAD | BANGALORE | 560061100000000040000010 |
| IN30214811104338KRISHNA S TALREJA | SUNILKUMAR G | NO 101 5TH CROSS | PARAMAHMSA ROAD | YADAVAGIRI | MYSORE | 570020100000000230000010 |
| IN30214811115332BASAMMA | GIRIYAPPA BASAPPA | NO 48 3RD CROSS 8TH MAIN | RPC LAYOUT KALYAN HOUSING SOCIETY | VIJAYANAGAR 2ND STAGE | BANGALORE | 560040100000000100000010 |
| IN30214811125115B S BADRINATH | B V SEETHARAMA RAO | NO 221 SMRUTHI | 16TH CROSS | M C LAYOUT VIJAYANAGAR | BANGALORE | 560040100000000200000010 |
| IN30214811158308N CHANDRASEKHARAPPA | NANJARAJU | T C 16 | BAGALUR HUDCO TNHB QUARTARES | HOSUR | KRISHNAGIRI | 635109100000000010000010 |
| IN30214811167010HARISH KUMAR CHUNILAL | P CHUNILAL | NO 97/1 GROUND FLOOR | CHHABRIYA VILLA | RESIDENCY ROAD | BANGALORE | 560025100000000075000010 |
| IN30214811167028POONAM H CHHABRIA | HARISH KUMAR CHUNILAL | NO 97/1 GROUND FLOOR | CHHABRIA VILLA | RESIDENCY ROAD | BANGALORE | 560025100000000075000010 |
| IN30214811177541LALITHA P JAIN | SOHAN RAJ | NO 295/1 10TH MAIN ROAD | OPP CANARA BANK 4TH BLOCK | RAJAJINAGAR | BANGALORE | 560010100000000025000010 |
| IN30214811186352NAMAN JAIN | PRUTHVIRAJ JAIN | B 304 KARYA SHIROMANI | DAFNALA ROAD SHAHIBAUG | AHMEDABAD | GUJARAT | 380004100000000040000010 |
| IN30214811187466B U PADMAVATHI | UTHAPA | NO 124 5TH CROSS 9TH MAIN | NTI LAYOUT NEAR SBI BANK | VIDYARANYAPURA | BANGALORE | 560097100000000020000010 |
| IN30214811187520KSHEERA C R | RAMESH DEVIH CHETTRUMADA | NO 124 5TH CROSS | NTI LAYOUT | VIDYARANYAPURA | BANGALORE | 560097100000000020000010 |
| IN30214811187538CHANGAPPA C R | RAMESH | NO 124 5TH CROSS 9TH MAIN | NTI LAYOUT VIDYARANYAPURA | NEAR SBI BANK | BANGALORE | 560097100000000020000010 |
| IN30214811187554RAGHAVENDRA C G | C GOVINDA SWAMY | NO 64 2ND STAGE 3RD CROSS | R K LAYOUT PADMANABHANAGAR | BANASHANKARI 2ND STAGE | BANGALORE | 56007010000000010000010 |
| IN30214811194369C R RAMACHANDRA | CHINAGONDAHALLI RAGHUNATH RAO | NO F-1004 DR RAJKUMAR ROAD | MALLESWARAM WEST BANGALORE | NORTH MALLESWARAM WEST | BANGALORE | 560055100000000350000010 |

| | | | | | | | |
|-------------------|---|--------------------------------|--------------------------------------|------------------------------------|--------------------------------|--------------------|--------------------------|
| IN30214811196129 | SADANAND RAMAKRISHNA BHANDARI | RAMAKRISHNA LINGAPPA BHANDARY | NO 941 KANAMMA CALONI | MELINAKERI KUMTA | HEGDE | UTTARA KANNADA | 58133010000000400000010 |
| IN30214811200897 | PARAMESHWARI BAI | K RAMCHAND | NO 77 SANMARG 1ST CROSS 10TH MAIN | ROAD 2ND STAGE SIDDARTHANAGAR | B/H CENTRAL EXCISE DEPARTMENT | MYSORE | 57001110000000200000010 |
| IN30214811233027 | PREMALEELA C | SRINIVAS SETTY | NO 651 38TH CROSS | 14TH MAIN ROAD | 4TH T BLOCK JAYANAGAR | BENGALURU | 56004110000000002000010 |
| IN30214811234005N | ANANDA KUMAR | NARAYANAPPA | NO 131 7TH MAIN INDUSTRIAL TOWN | WEST OF CHORD ROAD | MAHAGANAPATHINAGAR RAJAJINAGAR | BENGALURU | 560010100000000150000010 |
| IN30214811247794 | OSWAL SHRUTI GIRISH | GIRISH RATANLAL OSWAL | NO 202/1 3RD MAIN P J EXTENSION | DAVANGERE | | | 577002100000000100000010 |
| IN30214811257314 | DANDAVENKATARANGAM KRISHNAPRAKASH GUPTA | VENKATARANGAM GUPTA | 16/A BHAGYA NIVAS | MARKET ROAD V V PURAM | BASAVANAGUDI | BANGALORE | 560004100000000600000010 |
| IN30214811274377 | PRASHANTH G H | GADAGAYYAPPA HIREMATH | 3RD MAIN 5TH CROSS B BLOCK | VIDYANAGARA | HARIHARA | DAVANGERE | 57760110000000025000010 |
| IN30214811311672 | PRAKASH CHAND | MOHANLAL | NO 93 A NEW 6 2ND FLOOR 3RD CROSS | NEAR JAIN TEMPLE GANDHI NAGAR | K G ROAD BENGALURU NORTH | BENGALURU | 560009100000000150000010 |
| IN30216410105276 | CHINTAN DILIP MEHTA | DILIP R MEHTA | A- 32/ 31 SUMANGAL HOUSING SOC | ANAND NAGAR | DAHISAR EAST | MUMBAI | 400068100000000010000010 |
| IN30216410328487 | MITEN ZAVERI | ASHOK | 19-B GIRIKUNJ | 5TH FLOOR | 71 MARINE DRIVE | MUMBAI | 40002010000000030000010 |
| IN30216410337576 | SURESHKUMAR BHATIA | UMASHANKAR BHATIA | BLDG NO.- 7 FLAT NO.- 207 | KAPASI NIVAS LILAYA NAGAR | UDYOG NAGAR GOREGAON (WEST) | MUMBAI | 40006210000000002000010 |
| IN30216410355552 | ANMOL SEKHRI | GOBINDRAM | GR. FLOOR BANDRA ARCADE | NANDI GALI NATIONAL LIBRARY ROAD | BANDRA WDR (WEST) RLY ST | BANDRA WEST MUMBAI | 40005010000001312000010 |
| IN30216410357077 | NARENDRA M KAPANI | MADHAVJI KAPANI | 1/C/601 RUGHANI PALACE | SHANTILAL MODY ROAD | KANDIVALI (WEST) | MUMBAI | 40006710000000020000010 |
| IN30216410373520 | SHITAL SUMIT SALVI | SUMIT KESHARICHAND SALVI | D/502 VISHAL CO OP HSG SOC LTD | M V ROAD | ANDHERI EAST | MUMBAI | 40006910000000020000010 |
| IN30216410441553 | SAFIR ANAND | RAJ KISHORE ANAND | 1 | JAIPUR ESTATE | NIZAMUDDIN EAST | NEW DELHI | 110013100000003158000010 |
| IN30216410458593 | DARSHANA RAJIV MODI | NAVINCHANDRA K JAVERI | 702 PALMGROVE CHS LTD EAST AVENUE RD | PLOT NO 45 OPP SHOBANA BLDG | NEAR AKBAR ALI SANTACRUZ WEST | MUMBAI | 40005410000000200000010 |
| IN30216410466682 | PARAS RAJIV MODI | RAJIV JAMNADAS MODI | FLAT NO-701 PALM GROVE CO-OP HSG | SOCIETY 45 EAST AVENUE ROAD | SANTACRUZ WEST | MUMBAI | 40005410000000400000010 |
| IN30216410466699 | SHIMUL PARAS MODI | CHANDRESH RAMESHCHANDRA SHAH | 701 PALM GROVE SOCIETY | 45 EAST AVENUE ROAD | SANTACRUZE WEST | MUMBAI | 40005410000000050000010 |
| IN30216410488420 | JYOTI UDAY GORADIA | UDAY H GORADIA | PLOT NO-202 FLAT NO-7 SAHAKAR | NIKETAN OPP SITARAM PRAKASH HIGH | SCHOOL ROAD NO-32 WADALA WEST | MUMBAI | 40003110000000020000010 |
| IN30216410507112 | RUPESH RASIKLAL SHAH | RASIKLAL MANEKLAL SHAH | 03 NAVDURGA SOCIETY | OPP PRASHANT CINEMA | MAHESANA | | 384002100000000050000010 |
| IN30218910041053 | DEOMANI DEVI | GOWARDHAN SAHU | MANI KUNJ | ROAD NO-1/B ASHOK NAGAR | KANKARBAGH | PATNA (BIHAR) | 80002010000000003000010 |
| IN30220110083508 | KRISHNAMURTHY N. V. | N. R. VENKATASUBRAMANIAM | 49 SUPRIYA | MUTHUSWAMY COLONY | S.N.ROAD | COIMBATORE | 641026100000000125000010 |
| IN30220110141176 | N. KUMARASWAMY | E. S. NATESAN | OLD NO 6 NEW NO 9 | GANDHI SALAI LANE | PALAVANTHANGAL | CHENNAI | 60011410000000002000010 |
| IN30220110210808 | ISHAQUE YASIN SAYED | YASIN HASSON SAYED | SR NO 73/1 SAYYAD NAGAR | BEHIND MUSSADIQE COMPLEX | HADAPSAR | PUNE | 411028100000000010000010 |
| IN30220110268416 | JAYANT VINAYAKRAO GHODKHANDE | VINAYAKRAO HARIBHAU GHODKHANDE | 97RAJIV NAGAR | WARDHA ROAD | NEAR SOMALWADA BUS STOP | NAGPUR | 440025100000000130000010 |
| IN30220110290859 | PADMA VENKATESH | VENKATESH KRISHNAMOORTHY | OLD NO - 1/361 NEW NO - 1/791 | MGR STREET CHELLAMMAL NAGAR | NANMANGALAM KOVILAMBAKKAM | CHENNAI | 600129100000000300000010 |
| IN30220110309850 | PRAKASH CHHAJER | BANSHI LAL CHHAJER | MANAK CHOWK | JODHPUR | | | 342002100000000780000010 |
| IN30220110346633 | RAKESH AGARWAL | | 2 SOOTERKIN STREET | KOLKATA | | | 700072100000000100000010 |
| IN30220110350044 | PANKAJ RAMNIKLAL PARIKH | RAMIKLAL GOPALJI PARIKH | 03 BANSURI BUNGLOWS NR NATUBHAI | CENTER PASABHAI PARK RACECOURSE | VADODARA RACE COURSE | VADODARA | 390007100000000010000010 |
| IN30220110369856 | SYED NABEELA FARHEEN | M SYED RIAZ AHMED | 169 T - 2 | 94TH STREET 15TH SECTOR | K K NAGAR | CHENNAI | 60007810000000045000010 |
| IN30220110506480 | HEMANGINI ASHOK SHAH | ASHOK SARABHAI SHAH | 19/100MANGALA | V P SULE MARG LIJJAT PAPAD SHOP | WADALA (WEST) | MUMBAI | 400031100000000050000010 |
| IN30220110539510 | SUSHILA CHANDAK | MATHURA PRASAD CHANDAK | LAMBI GALI | PO - SAMBHAR LAKE | JAIPUR | | 303604100000000131000010 |
| IN30220110560792 | ARCHANA KHANDELWAL | RASIK DAS KHANDELWAL | 3313BHINDON KA RASTA | MATA JI KI GALI | CHANDPOLE BAZAR | JAIPUR | 302001100000000040000010 |
| IN30220110593734 | LEELA KARNAWAT | GEND MAL KARNAWAT | 221 ARYA NAGAR | OPP AGRAWAL NURSING HOME | DURG | | 491001100000000010000010 |
| IN30220110644298 | RUCHI AGARWAL | RAMA KISHAN NAGORI | C / O - DR R K NAGORI | JUNI DHAN MANDHI NEAR SARAFI BAZAR | PUNCH MANDIRO KI GALI | JODHPUR | 34200110000000040000010 |
| IN30220110986849 | RAMASWAMY PERRUMAL | RAMASWAMY | NEW NO 57/3 OLD NO 22/3 | BHARATHEESWARAR COLONY 3RD STREET | KODAMBAKKAM | CHENNAI | 60002410000003639000010 |
| IN30220111003028 | P INDRA DEVI | PERUMAL | NEW NO 57/3 OLD NO 22/3 BHARATH | EESWARAR COLONY 3RD ST | KODAMBAKKAM | CHENNAI | 60002410000003800000010 |
| IN30220111192768 | SAVITHA RAMAKRISHNAN | NARASINHA SASTRY | FLAT NO. 505 / 506 | CELEBRATION CITI OF ACC ROAD | MULUND (W) | MUMBAI | 40008010000000023000010 |
| IN30220111233175 | RINABEN JITENDRAKUMAR GANDHI | JITENDRAKUMAR M GANDHI | 36 JAVAHAR SOCIETY | SURENDRANAGAR | | | 36300110000000025000010 |
| IN30220111249225 | J VENKATESAN | JANARDHANAM | 43 SRIDEVI APARTMENTS | 3 LAKSHMIKANT STREET | TNAGAR | CHENNAI | 60001710000000001000010 |
| IN30220111262287 | SUKLA PAUL | KRISHNA GOPAL PAUL | 97 RASHTRA GURU AVENUE | B/H RUDRA EDUCARE | KOLKATA | | 70002810000000009000010 |
| IN30220111316288 | PRANALI RAUT | ATMARAM RAUT | B - 33 AAKAR NAGAR | NAGPUR | | | 44001010000000050000010 |

| | | | | | | |
|--|------------------------------------|------------------------------------|------------------------------------|--------------------------------|---------------------------|--------------------------|
| IN30220111331408ARUNKUMAR HANUMANPRASAD AGRAWAL | HANUMANPRASAD RAMKUMAR AGARWAL | 53 SHIRAM SOC | MANINAGAR | AHMEDABAD | | 38000810000000050000010 |
| IN30220111512490JAYKUMAR D PATEL | DAMODAR HIRJIBHAI PATEL | DAMODAR HA PATEL | CHITRAKUT SOC PLOT NO 2 | OPP KHODIYAR COLONY | JAMNAGAR | 361006100000000125000010 |
| IN30220111548216SHAHJAHAN BEGUM | MOHAMMED ABDUL MANNAN | HOUSE NO - 12 - 1 - 523 / 7 / A | MURAD NAGAR | MEHDIPATNAM | HYDERABAD | 50002810000000002000010 |
| IN30220111596955INDRA KANKARIA | RATANCHAND | 45/1 B-HOUSE CLEMENS ROAD | VEPERY | CHENNAI | | 60000710000000002000010 |
| IN30220111644933SHARAD JAIN | LAKHMI CHAND JAIN | 162 DIBBA GALI KHATI | KHANA HATHRAS | HATHRAS | | 20410110000000001000010 |
| IN30220111674937ARUN KUMAR JAGNANY | LAKSHMI NARAYAN JAGNANY | M-3/25 SHASTRI NAGAR COLONY | VARANASI | | | 22100210000000002000010 |
| IN30220111677886RAMESH CHANDER | BHOLA NATH | W.NO-5SUBHASH NAGAR | M.GOBINDGARH FGS | MANDI GOBINDGARH | | 140406100000000050000010 |
| IN30220111689515VIBHA MURARKA | HARI MURARKA | M-3/25 SHASTRI | NAGAN COLONY | VARANASI | | 22101010000000002000010 |
| IN30220111738480SUBHASH AGARWAL | KEDARMAL AGARWAL | 2/2A DR SURESH SARKAR ROAD | NEAR MOULALI | KOLKATA | | 700014100000000100000010 |
| IN30223610113276DIVYESH BHARAT SHAH | BHARAT J SHAH | THE IMPERIAL APT.NO. 4008 | 40TH FLRNORTH TOWER M P MILL | OMPONDBB NAKASHE MARGTARDEO | MUMBAI | 40003410000001120000010 |
| IN3022361036672DHIRAJ R BHANDARI | R K BHANDARY | NO-22/26 1ST FLOOR | KRUMBIGAL ROAD | NEAR LAL BAGH MAIN GATE | BANGALORE | 560004100000000080000010 |
| IN30223610388536VANDANA DIVYESH SHAH | DIVYESH BHARAT SHAH | C/O 4008 | THE IMPERIAL | B.B NAKASHE MARG TARDEO | MUMBAI | 40003410000001120000010 |
| IN30223610441198ARVIND KUMAR MEHRA | OM PRAKASH MEHRA | 28 B | STREET NO 2 | VIJAY NAGAR | AMRITSAR | 14303610000000400000010 |
| IN30223610441663SATISH KUMAR PAGADALA | CHANDRA KUMAR PAGADALA | 10/12/9/7 | JAIL ROAD | REDNAM GARDENS | VISAKHAPATNAM | 530002100000000200000010 |
| IN30223610793987SANDEEP APPASAHEB TAKTE | APPASAHEB BAJIRAO TAKTE | BANK OF INDIA BUILDING | URULI KANCHAN | PUNE | MAHARASHTRA | 41220210000000015000010 |
| IN30223611014576M R LAKSHMIRAM | M L JANSIRANI | S/O M K RAMAMOORTHYNO 36OLD ENGLIS | H CLUB STREETKAMARAJAR SALAIMADURA | I SOUTHMADURAITAMIL NADU625009 | MADURAI | 625009100000000050000010 |
| IN30223611032288KISHAN BACHU | LAKSHMINARAYANA BACHU | H NO 1 8 732/B | BEHIND BHAGYANAGAR JUNIOR COLLEGE | NALLAKUNTA | HYDERABAD | 50004410000000002000010 |
| IN30223611107723K V RAGHAVAN | KRISHNAMOORTHY | NEW 38 | RUKMANI STREET | WEST MUMBALAM | CHENNAI | 600033100000000200000010 |
| IN30223611245826RAMACHANDRAN ANURADHA | RAMACHANDRAN | 212 B SHANTHI NAGAR | V STREET | CHROMEPEET | CHENNAI | 60004410000000002000010 |
| IN30223611328436PAVAN KUMAR SAMUDRALA | RAVI SHANKAR SAMUDRALA | NO 165 1ST FLR | NR ANJENEYA SWAMY TEMPLE | DOMLUR | BANGALORE | 560071100000000050000010 |
| IN30223611583546ANKUR BHUTANI | HANS RAJ BHUTANI | H.NO 572/24 | DLF COLONY | ROHTAK | HARYANA | 124001100000000300000010 |
| IN30223611775498LALITHA MADABHUSHI | SRINIVASA CHARY OBULAPURAM | FLAT NO 101 H.NO 2-92 ST NO 2 | VAISHNAVI SMART APTS P.O JAMA | NR HARITHAVANAM PARK HABSIGUDA | VTC SECUNDERABA HYDERABAD | 50000710000000162000010 |
| IN30223612055066SANJAY KUMAR AGARWAL | NIRANJAN AGARWAL | FLAT NO-1102 GALAXY SHELTER | PLOT NO-109 A SECTOR-50 E NEW | NERUL WEST | NAVI MUMBAI | 400706100000000005000010 |
| IN30223612305030INDRA KANKARIA | RATANCHAND | 45-1 | CLEMENS ROAD | VEPERY | CHENNAI | 60000710000000002000010 |
| IN30223612326149MOHANRAJ SATHISHKUMAR | MUNISAMY MOHANRAJ | 9 K 9 | GOPAL ST ARANI | 3RD ST ARANI (P) ARANI | TIRUVANNAMALAI | 63230110000000020000010 |
| IN30223612354690PRAHALAD PARVANI | RADHAKISHAN DABRAI | 5 3 760 FLAT NO 401 | AMARNATH RESIDENCY | B/H TULJABHAVANI TEMPLE | HYDERABAD | 50001210000000005000010 |
| IN30223612455565NAMEETA SOOD | INDER PAL SOOD | HOUSE NUMBER B-1 474/7 WARD | NO 1 STREET NO 8 NARAYAN NAGAR | HOSHIARPUR RAM COLONY CAMP | HOSHIARPUR | 146001100000000060000010 |
| IN30223612461993SHANMUGAM IDUMBA PARAMASIVAM MOHAN | IDUMBA PARAMASIVAM SHANMUGAM | 131 GA ROAD | OLD WASHERMENTPET | / | CHENNAI | 60002110000000448000010 |
| IN30223612471025SURENDRA KUMAR JAIN | TEJ KARAN NAHATA | DAGA MARG WARD NO 09 | SARDARSHAHAR | SARDARSHAHAR SARDARSHAHAR | CHURU | 331403100000000100000010 |
| IN30223612481527SAHOO SASMITA | MAKAR CHARAN SAHOO | D-30 2ND M.S HOSTEL BUILDING | 8TH FLOOR NIZAM PALACE 234/4 | A.J.C BOSE ROAD L.R SARANI S.O | KOLKATA | 70002010000000062000010 |
| IN30225210068158SHIW NARAYAN MALL | RAM NARAYAN MALL | 250ARAJA RAJENDRA LAL MITRA ROAD | 2ND FLOOR | KOLKATA | | 700010100000000360000010 |
| IN30226910026510R VENKATARAMAN | VENKATARAMAN RAJAMANI | C/O MR AVINASH ATHAVANKAR | JAYASHREE 21 LABURNUM ROAD | GAMDEVI | MUMBAI | 40000710000001125000010 |
| IN3022691003054OMANOJ R SODHANI | RAMPARMESHWAR RADHAKRISHAN SODHANI | 112 SHAGUN ARCADE | DINDOSHI | MALAD EAST | MUMBAI MAHARASHTRA | 40009710000000002000010 |
| IN30226910061416VITHOBA GOPAL SHETTI | GOPAL VITHOBA SHETTI | A 501 ROYAL COURT CHS LTD | SWAMI NITYANAND MARG SAHAR RD | ANDHERI E ABOVE D MART | MUMBAI MAHARASHTRA | 40006910000000400000010 |
| IN30226910076008SUDHA JAYAKUMAR | R JAYAKUMAR | 25 2ND MAIN ROAD | NRUPTUNGANAGARA J.P.NAGAR | 7TH PHASE BANGALORE | KARNATAKA | 56007610000000001000010 |
| IN30226910078482C S SUBRAMANIAN | C SUNDARAM | 64 KENNET HOSPITAL ROAD | ELLIS NAGAR | MADURAI | TAMIL NADU | 625016100000000050000010 |
| IN30226910081445V SATHYAVATHI | K VIJAYAKUMAR | 7 A I B E A NAGAR | KOOTHAPAKKAM | CUDDALORE | TAMIL NADU | 60700210000000110000010 |
| IN3022691008347OMUKESH KANAIYALAL MANIAR | | C-202 DEVRAJ SOCIETY | S V ROAD | GOREGAON (W) | MUMBAI | 400062100000000110000010 |
| IN30226910132474DEEPAK KUMAR JAIN | KAPOOR CHAND JAIN | B/H HOTEL DRIVE IN DATTOWAL | TEHSIL NALAGARH | DIST SOLAN NALAGARH | HIMACHAL PRADESH | 17410110000000028000010 |
| IN30226910171519MOHAN G DESHMUKH | | E3/3 | SHIRINE GARDEN | OPP ITI AUNDH | PUNE | 411007100000000500000010 |
| IN30226910198845BHARAT BHUSHAN PANDEY | | 46 CHARAK SADAN | VIKASPURI | NEW DELHI | | 11001810000000020000010 |
| IN30226910223467NIRISHA KETAN SHAH | | 13/14 JAWAHAR NAGAR | S V ROAD | GOREGAON WEST | MUMBAI | 400062100000000100000010 |

| | | | | | | |
|--|--------------------------------|-------------------------------------|----------------------------------|------------------------------|----------------------------|--------------------------|
| IN30226910228893THIRUMUGAM | MADANAGOPAL | 6 3 ROSELAND APTS | PURAM PRAKASA ROAD | BALAJI NAGAR ROYAPETTAH | CHENNAI | 60001410000000004000010 |
| IN30226910273458RADHEY SHYAM VIG | K N VIG | 16 9 | SHAKTI NAGAR | DELHI | | 110007100000000006000010 |
| IN30226910274772BHANU PRAKASH MEHTA | | F 4 PRAGATHI NAGAR | 51 K K ROAD VENKATAPURAM | AMBATTUR | CHENNAI | 60005310000000001000010 |
| IN30226910283208SUGUNA PONNAMBALAM | | NO 37 | THIRUVALLUVAR STREET | SAIDA PET MAMBALAM | CHENNAI | 60003310000000002000010 |
| IN30226910304388JAYA SUBRAMANIAN R | BALA SUBRAMANIAN | NO 8 VIP FLATS | JAWAHARLAL NEHRU STREET | T NAGAR CHENNAI TAMIL NADU | | 600017100000000075000010 |
| IN30226910311926JANARDHAN S PRABHU | | 1053 13 SHEETAL | DEVIDAYAL ROAD DEVIDAYAL NAGAR | MULUND WEST | MUMBAI | 40008010000000005000010 |
| IN30226910312751R BALA | H RAJAMANI | 20 | THIRUMURUGAN COLONY | TIRUNAGAR | MADURAI | 625006100000002700000010 |
| IN30226910327318SARITHA KUMAR | | PLOT NO. 100 | LAXMI VILLA | RAMBAUG MATUNGA | MUMBAI | 400019100000000025000010 |
| IN30226910351104MANISH ROHIT MANIAR | ROHIT K MANIAR | 202 YASHODHAN CHSG SOCIETY | HARGOVINDAS SANITORIUM LANE | OPP VISHAL HALL OFF M V ROAD | MUMBAI MAHARASHTRA | 400069100000000050000010 |
| IN30226910388154VIKAS PRABHAKAR WAGLE | PRABHAKAR GANPAT WAGLE | C-402 | SUMEET SADAN | BHAGOJI KEER MARG | MAHIM MUMBAI MAHARASHTRA | 40001610000000010000010 |
| IN30226910405917K P LAKSHMI | N V RAVICHANDRAN | 111 2 A | THIRUVERAHAM APARTMENTS | PONNAMABALAM | SALAI KK NAGAR CHENNAI | 60007810000000100000010 |
| IN30226910421648RAM KISHORE SABOO | BHAGIRATH SABOO | RAVI EMPORIUM ABHAY SHOPPING CENTRE | OPP DSP BUNGALOW | JAMNAGAR | | 36100110000000010000010 |
| IN30226910426900V CHIDAMBARAM | SP VENKATACHALAM | T 11 ROYAL DENIZEN APARTMENTS | PATTABIRAMAN PILLAI STREET | TENNUR TIRUCHIRAPPALLI | TIRUCHIRAPPALLI TAMIL NADU | 62001710000000224000010 |
| IN30226910455842TRILOK THAKARDAS NIMAVAT | THAKARDAS KANDAS NIMAVAT | NIMAVAT HOSPITAL | NR ST BUS STAND | UNA GUJRAT | | 36256010000000150000010 |
| IN30226910466819P S MALLIGA | V A VALITHIYANATHAN | NO. G-II SAKTHI APARTMENT | 142 SOUTH RED HILLS ROAD | VILLIVAKKAM CHENNAI | TAMIL NADU | 60004910000000080000010 |
| IN30226910557101RAJASULOCHANA LAKSHMANAN | | 21 KAMGANESH | SANE GURUJI NAGAR | MULUND EAST | MUMBAI MAHARASHTRA | 40008110000000025000010 |
| IN30226910583750H JOSHUA ISAAC | I H V SIMON | 2/ 1 JEYALAKSHMI NAGAR | CHOOLOMEDU | CHENNAI | | 60009410000000004000010 |
| IN30226910719288MANJUL MAYANK | K BISHNOI | 303 TOWER-A OBEROI WOODS CHS | MOHAN GOKHALE RD OFF W E HIGHWAY | GOREGAON EAST | MUMBAI MAHARASHTRA | 40006310000001402000010 |
| IN30226910817666JAYASREE PRAKASH | P N PRAKASH | H NO-386 STREET NO-9 | WEST MARREDPALLY WARD-10 | CIRCLE-IX HYDERABAD | ANDHRA PRADESH | 50002610000002630000010 |
| IN30226910892907LAKSHMI SRIRAM | SRIRAM | OLD NO 5 NEW NO 7 | 1 STREETAVM AVENUE | VIRUGAMBAKKAM | CHENNAI | 60009210000000015000010 |
| IN30226910901445RAJESWARI G S | S GOWRISHANKAR | O.NO-12 N NO-13 | RAGHAVENDRA ROAD | CHITLAPAKKAM | CHENNAI TAMILNADU | 60006410000000025000010 |
| IN30226910939495D MURALIDHARA RAO | CHELAPATHYRAM DHANAM | 254/2RT VIJAYNAGAR COLONY | HYDERABAD | ANDHRA PRADESH | | 50045710000000010000010 |
| IN30226911004059M V NAGARAJU | M V SRINIVASAIAH | H.NO-40-362-B | VIDYA NAGAR | KURNOOL | ANDHRA PRADESH | 51800110000000001000010 |
| IN30226911137964V SUJATHA | VEMBU | NO.58 SRIRAM NAGAR | KALLANAI ROAD | THIMMARAYA SAMUDRAM | TRICHY | 62000510000000080000010 |
| IN30226911190254SUNIL BHARDWAJ | HEMRAJ BHARDWAJ | 137/9 | SHIV PURI | GURGAON | HARYANA | 12200110000000001000010 |
| IN30226911208003RADHAKRISHNAN R | RANGASAMY | RADIGO T S NO 4 8 2 R K P R | GARDEN F C I ROAD GANAPATHY PO | MEGALAI STEEL | COIMBATORE TAMIL NADU | 64100610000000002000010 |
| IN30226911224287NAYAK PRABHAKAR | K N NAYAK | OM SHAKTI 4/1 | 12TH CROSS SP EXTN | MALLESHWARAM | BANGALORE KARNATAKA | 560003100000000022000010 |
| IN30226911406532AZAD GAURAV | YASH PAL BANSAL | DURGA NIWAS | NEAR HRTC WORK SHOP | TARADEVI SHIMLA | HIMACHAL PRADESH | 17101010000000004000010 |
| IN30226911541226ILKA PANKAJ JANANI | SURESH GHIA | 45 JANAKPURI 2ND FLOOR OPP | KFC VIKRAMPURI TIRUMALAGIRI | SECUNDERABAD MANOVIKAS NAGAR | HYDERABAD TELANGANA | 50000910000000080000010 |
| IN30226911804643PONNAMBALAM GIRIRAJ | PONNAMBALAM MUDALIAR ARUNAGIRI | NO 50 OLD NO 37ETHIRAJ NAGAR | THIRUVALLUR STREET | SAIDAPETCHENNAI | TAMILNADU | 60003310000000012000010 |
| IN30226911814717HARESHKUMAR DEVATBHAI PIPALIYA | DEVATBHAI HADABHAI PIPALIYA | A/86 UDAYNAGAR SOC-1 | KATARGAM ROAD | SURAT | GUJARAT | 395004100000000024000010 |
| IN30226911883877SUJAI B | BALASUBRAMANIAM | OLD NO 23 NEW NO 73 | S S KULAM TANK STREET | SARKAR SAMAKKULAM | COIMBATORETAMILNADU | 64110710000000004000010 |
| IN30226911887193G GOPAL KRISHNAN | G GOVINDARAJAN | 55 KPN COLONY | 3RD STREET | TIRUPUR | TAMILNADU | 641601100000000030000010 |
| IN30226911972132NITISHA BHUMESH CHANDRA | BHUMESH SHAYAMSUNDAR CHANDRA | 403 BLDG 28MHADA OSHIWARA | ANDHERI WEST | MUMBAI | MAHARASHTRA | 400053100000000062000010 |
| IN30226911976803PRABODCHANDRA C DESAI | C C DESAI | 201-ABHYADEV APT-13 | MERCHANT PARK | PALDI AHMEADBAD | GUJARAT | 38000710000000100000010 |
| IN30226912103364HEMA SESHADRI | SESHADRI | 7/5 1ST STREET | AVM AVENUEVIRUGAMBAKKAM | CHENNAI | TAMILNADU | 60009210000000142000010 |
| IN30226912167583TSK VENKATASUBBARAO | SRINIVASARAO KUPPANNA RAO | NO-21 2ND CROSS ST | VENKATESHWARA NAGAR | THIRUMULLAIVOYAL | CHENNAI TAMILNADU | 60006210000000003000010 |
| IN3022691247628OMAYUR JAMADAR PAWAR | JAMADAR KESHAV PAWAR | 202/ORION-B COSMOS BLDG | DEVDAYA NAGAR | POKHRAJ ROAD NO-1 | THANE MAHARASHTRA | 400066100000000030000010 |
| IN30226912478066PARVEEZ | ILKAL BASHEERAHMED | OLD NO 11 NEW NO 2 | BEGUM 1ST STREET | ROYAPETTAH CHENNAI | TAMILNADU INDIA | 60001410000000002000010 |
| IN30226912505745KAVITA AGARWAL | BRIJ BEHARI LAL AGARWAL | HOUSE NO 314 SECTOR 29 | FARIDABAD | HARYANA | INDIA | 12100810000000012000010 |
| IN30226912648103FEBIN K F | FRANCIS | KUMMANAMCHERY HOUSE | CHAMAKUNNU ARIPALAM PO | THISSUR | KERALLA INDIA | 680688100000000045000010 |
| IN30226912681048HEMA NITIN ANJARIA | JAYAPRASAD BAKSHI | A/201 BHAGIRATHI NIWAS | SIR M V ROAD ANDHERI EAST | MUMBAI | MAHARASHTRA INDIA | 40006910000000010000010 |

| | | | | | | |
|---|---------------------------------|--------------------------------------|------------------------------------|---------------------------------|-----------------------------------|---------------------------|
| IN30226912773315GUNJAN AGARWAL | RAJENDRA KUMAR AGARWAL | MOH KOTHI RUDAULI FAIZABAD | FAIZABAD | UTTAR PRADESH | INDIA | 22541110000000060000010 |
| IN30226912846593M LAXMESHVAR | MOHAMEDHUSENASAMSAB | NO 336 12TH CROSS 5TH MAIN 2ND BLOCK | R T NAGAR BANGALORE | KARNATAKA | INDIA | 56003210000000040000010 |
| IN30226913070119AJAY SHARMA | KAILASH CHAND SHARMA | 16 INDRA COLONY BANI PARK | JAIPUR | RAJASTHAN | INDIA | 30201610000000040000010 |
| IN30226913072374RAJEEV KUMAR KHOSLA | SUNIL KUMAR KHOSLA | 228/B RASH BEHARI AVENUE | KOLKATA | WEST BENGAL | INDIA | 70001910000000006000010 |
| IN30226913079312S RAMASUBRAMANIAN | SANKARA SUBRAMANIAN | 21 11 KYEYES SWATHI | SASTRI NGR 7TH CR ST | ADAYAR | CHENNAI | 60002010000000050000010 |
| IN30226913140629MALATHI SRIDHAR GUNDAVARAPU | SURYAPRAKASH BAIRAVARASU | 12/13/202 STREET NO 1 TARNAKA | HYDERABAD | ANDHRA PRADESH | INDIA | 50007010000000016000010 |
| IN30226913151045CHANAKYA TULSYAN | NAND KISHOR TULSYAN | C/O ASSIT.DIRECTOR | SIB OFFICE J.P.NAGAR | KHANIKAR GAON | DIBRUGARH ASSAM | 78600310000000004000010 |
| IN30226913422352VIJAY NAINSEY BHATIA | | SURAYA HOUSE IST FLOOR | 9 RABINDRA SARANI | TEA BOARD KOLKATA | WEST BENGAL INDIA | 70007310000000011000010 |
| IN30226913530769DHARINI MANISH SHAH | NAVINCHANDRA CHANDULAL AJNABI | 2/13 SONAL APARTMENTS | J P NAGAR ROAD NO 2 | GOREGAON EAST MUMBAI | MAHARASHTRA INDIA | 400063100000000001000010 |
| IN30226913568894BARADIA CONSULTANTS PRIVATE LIMITED | | G 3 SRIDEVI APTS NO 3 | LAKSHMIKANTHAN STREET | T NAGAR CHENNAI | TAMIL NADU INDIA | 60001710000000001000010 |
| IN30226913585539RAVINDER KUMAR SURI | CHARANJIT LAL SURI | 577 SECTOR A POCKET C | VASANT KUNJ | NEW DELHI DELHI | INDIA | 110070100000000308000010 |
| IN30226913725211GURJEET SINGH | JHANDA SINGH | H NO.2698 G F SECTOR-70 | S.A.S NAGAR (MOHALI) | MOHALI | PUNJAB | 16007110000000030000010 |
| IN30226913732523ISHWARA BHAT N | NAGRIMOOLE VENKATRAMANA BHAT | NAGRI MOOLE HOUSE | VEERAKAMBA POST BANTWAL | PUTTUR KARNATAKA | INDIA | 57427610000000001000010 |
| IN30226913765862POOJA CHORDIA | SUNIL KUMAR JAIN | G3 SRIDEVI APPARTMENTS | 3 LAKSHMIKANTHAN STREET | T NAGAR CHENNAI | CHENNAI | 60001710000000001000010 |
| IN30226913954230SUNIL KUMAR JAIN P | | G 3 SRIDEVI APTS NO 3 | LAKSHMI KANT HAN ST | NR KRISHNA SWEETS T NAGAR | CHENNAI | 60001710000000001000010 |
| IN3022691399633MAYANK PERIWAL | RAJINDER KUMAR PERIWAL | PERIWAL STREET | FAZILKA DISTT FEROPUR | FAZILKA PUNJAB | INDIA | 15212310000000004000010 |
| IN30226914112715ASHUTOSH SHIVDAS MARKANDEYA | SHIVDAS TULSIRAM MARKANDEYA | SHRI SAMWADI L T ROAD | MULUND EAST MUMBAI | MAHARASHTRA | INDIA | 40008110000002434000010 |
| IN30226914118875ADITYA SHIVDAS MARKANDEYA | S T MARKANDEYA | SHRI SAMWADI L T ROAD | MULUND EAST MUMBAI | MAHARASHTRA | INDIA | 40008110000002456000010 |
| IN30226914263946SRINIVASA JAYADEVAPPA KOTEHAL | | 7 ORCHARD GRANDE 1ST FLOOR | 8TH B MAIN 4TH CROSS | SADASHIVNAGAR BANGALORE | KARNATAKA | 56008010000000100000010 |
| IN30226914278930JYOTI DHAMDERE | PURSHOTTAM PARJOMAL PURI | 303/304 3RD FLOOR REJOICE CITY OF | JOY CEMENT COMPANY MULUND WEST | MUMBAI MAHARASHTRA | INDIA | 400080100000000162000010 |
| IN30226914317261AMEYA PRABHAKAR JADHAV | PRABHAKAR PANDURANG JADHAV | 602 NAKSHATRA CO OP | HOUSING SOCIETY 247 | NANABHAI LAXMAN PARALKAR MARG | OPP HAFKIN INSTITUTE PAREL MUMBAI | 40001210000000034000010 |
| IN30226914317655RAKSHA NAHAR | SUNIL NAHAR | NEW NO 5 BAZULLAH ROAD | T NAGAR | CHENNAI | TAMIL NADU | 60001710000000002000010 |
| IN30226914345440SUNITA CHAWLA | AMRIT LAL BAJAJ | A 173 SHIVALIK ENCL | MALVIYA NGR | NEW DELHI | NEW DELHI | 11001710000000015000010 |
| IN30226914365033APOORVA AJIT APTE | GAJANAN MORESHWAR KAMADE | A-46 MOHITE TOWNSHIP | ANAND NAGAR SIMHAGAD ROAD | HINGANE KHURD | PUNE MAHARASHTRA INDIA | 41105110000000001000010 |
| IN30226914400482AHMED SAMYA | ABAD AMMAD | C-2253 SOBHA LAVENDER APTS | BELLANDUR VLG VARTHUR HOBLI | BANGALORE SOUTH | BANGALORE KARNATAKA INDIA | 560103100000000013000010 |
| IN30226914421713G VENKATALAKSHMI | SUBRAMNIYA CHETTIER | W/O GOPALAKRISHNAN G | 54/18 KPN COLONY | 3RD STREET | TIRUPUR TAMIL NADU INDIA | 64160110000000035000010 |
| IN30226914449823AMMAPALLI MEENAKSHI | KRISHNAMURTHY AMMAPALLI | 4 113 A BAZAR STREET | PUTTUR PUTTUR | RACHAPALEM CHITTOOR | ANDHRA PRADESH INDIA | 5175831000000000025000010 |
| IN30226914461268ANAND KHEMKA | GOURI SHANKAR KHEMKA | GODHULI 5TH FR FL 5B | 37A GARCHA RD | NR GARIAHAT TRAM DEPOT | KOLKATA WEST BENGAL INDIA | 70001910000000076000010 |
| IN30226914468835M C SHIVA KUMAR | CHANNAVEERAILAH KATAO | H NO 49 SRI SIDDESHWARA | NILAYA I CROSS I STAGE | VINOGA NAGAR | SHIMOGA KARNATAKA INDIA | 57720210000000001000010 |
| IN30226914492440SANKET SHRIPAD JOSHI | SHRIPAD KRUSHNAJI JOSHI | S 642 VISHNU NAGAR | NACHANE RATNAGIRI | RATNAGIRI | MAHARASHTRA | 41561210000000002000010 |
| IN30226914524784S CHANDRAMOHAN | K SETHURAMAN | NO 3A ROYAL FANTACY | STATE BANK OFFICERS COLONY | LAWSONS ROAD CONTONMENT TRICHY | TRICHY TAMIL NADU INDIA | 620001100000000150000010 |
| IN30226914563517E N BHANUMATHI | NEELAMEGAM | G 2 MARVEL COURT APARTMENTS 3 5 | MANDAVELI STREET MANDAVELI CHENNAI | RAJA ANNAMALAI PURAM TAMIL NADU | | 60002810000000010000010 |
| IN30226914581631SANJEEV MADANMOHAN MENDIRATTA | MADANMOHAN HARICHAND MENDIRATTA | 601 17 C RAVI KIRAN CHS | KALPAK ESTATE S K MISRI ROAD | ANTOP HILL | MUMBAI MAHARASHTRA INDIA | 400037100000000010000010 |
| IN30226914592441SREYANS S BARDIA | SUNIL KUMAR JAIN | 11-3 SWATHI COURT | NO 43 OLD NO 22B | VIJAYARAGHAVA ROAD T NAGAR | CHENNAI TAMIL NADU INDIA | 600017100000000002000010 |
| IN30226914608331RAMACHANDRA BHAT | CHANDRAMOULISWARAN | 8 A1 ANUKIRAHA APPARMENT | 55TH STREET | KORATTUR | CHENNAI TAMIL NADU INDIA | 600080100000000219000010 |
| IN30226914612936PRADEEP KUMAR TARSOLIA | ANIL KUMAR TARSOLIA | D 105 | HARISHANKAR PURAM | GWALIOR | MADHYA PRADESH | 474001100000000213000010 |
| IN30226914630394RAJNISH CONSULTANCY PRIVATE LIMITED | | SA 20 2ND FL LAKE CITY | MALLNEXT TO BIG BAGAR | KAPURBAWADI CIRCLE | THANE MAHARASHTRA INDIA | 400607100000000100000010 |
| IN30226914640130SUNIL KUMAR JAIN | PARASLAL BARDIA | G-3 SRIDEVI APARTMENTS DOOR | NO-3 LAKSHMI KANTHAN STREET | THYGARAYANAGAR | CHENNAI TAMIL NADU INDIA | 600017100000000001000010 |
| IN30226914642764MEDICAL DEVICES INDIA PRIVATE LIMITED | | G3 SRIDEVI APARTMENT 3 | LAKSHMI KANTHAN STREET | T NAGAR | CHENNAI TAMIL NADU INDIA | 60001710000000001000010 |
| IN30226914678278G GANESAN | AGOVINDASAMY | 4A 4TH CROSS | STREETVIJAYANAGAR | CHENNAI TAMIL NADU INDIA | | 600042100000000005000010 |
| IN30226914679117NARAYANASWAMI RAMANATHAN | VENKATESWARAN NARAYANASWAMI | JAINS NAKSATRA APARTMENTS | BLOCK 7 FLAT-SF 82 UNION ROAD | NEAR MADURAVOYAL POLICE | THIRUVALLUR TAMIL NADU INDIA | 600095100000000112000010 |
| IN30226914692953RAJENDRAKUMAR JAMNADAS BHATIA | JAMNADAS DWARKADAS BHATIA | C-93 SNEHDHARA | DADABHAI CROSS ROAD NO 3 | VILE PARLE WEST MUMBAI | MAHARASHTRA | 400056100000000020000010 |

| | | | | | | |
|---|-------------------------------------|------------------------------------|----------------------------------|------------------------------|----------------------------|--------------------------|
| IN30226914712654SURAJ KANWAR | SUGANMAL JAIN | TIRATH APARTMENT FLAT NO -405 | 4TH FLOOR 85/87 SYDENHAMS ROAD | PERIAMAT PARK TOWN | CHENNAI TAMIL NADU INDIA | 60000310000000500000010 |
| IN30226914716536PANKAJ JAIN | SATISH JAIN | OLD NO 9 KALAVAI CHETTYSTREET | CHINTHADRIPET | CHENNAI TAMIL NADU INDIA | CHENNAI TAMIL NADU INDIA | 600002100000000140000010 |
| IN30226914716552PAYAL . | RAJENDRA KUMAR | NO 9 KALAVAI | CHETTY STREET | CHINTADRIPET ANNA ROAD | CHENNAI TAMIL NADU INDIA | 600002100000000120000010 |
| IN30226914718064SUHAS DINKAR PATWARDHAN | DINKAR PATWARDHAN | KAUSTUBH 780/3 | NEAR JOSHI HOSPITAL | SHIVAJI NAGAR | PUNE | 411004100000000100000010 |
| IN30226914721331NEHA SURI | RAKESH CHAUDHARY | FLAT NO 577 SECTOR A | POCKET C VASANT KUNJ | SOUTH WEST DELHI DELHI | DELHI DELHI INDIA | 110070100000000226000010 |
| IN30226914734304MADHURI MEHTA | GOUTHAM CHAND MEHTA | 34/25 NYNIYAPPAN STREET | CHINTADRIPET | ANNA ROAD | CHENNAI TAMIL NADU INDIA | 600002100000001500000010 |
| IN30226914739997YOGITHA . | MAHAVEERCHAND BHANDARI | NO 21/16 | CHANDRABANU STREET | PUDUPET ANNA SALAI | CHENNAI TAMIL NADU INDIA | 600002100000000600000010 |
| IN30226914748981SETHURAMAN CHANDRASEKARAN | KRISNASWAMY SETHURAMAN | 11 F POCKET 4 | MAYUR VIHAR PHASE I | DELHI PATPARGANJ EAST DELHI | DELHI | 110091100000000600000010 |
| IN30226914783281MAMTA SINGH | HARJINDAR SINGH | W/O VIJAY KUMAR SINGH | 36/3 H.A.L. COLONY | KATRISAFIPUR HARJINDER NAGAR | KANPUR UTTAR PRADESH INDIA | 208007100000000109000010 |
| IN30226914790465L VENKATESH | LAKSHMANAN KRISHNAN | PLOT NO 35 GAYATHRI NAGAR | HASTHINAPURAM KANCHEEPURAM | CHITLAPAKKAM | CHENNAI TAMIL NADU INDIA | 60006410000000062000010 |
| IN30226914798291SANJAY VENILAL KANAKIA | VENILAL BHIMJIBHAI KANAKIA | 302 303 MANGAL PRANAM 59 | GULMOHAR ROAD NO. 1 OPP | GAGANDEEP BLDG JUHU SCHEME | MUMBAI MAHARASHTRA INDIA | 400049100000000160000010 |
| IN30226914847431NAVINCHANDRA SHANKARRAO MARKANDEYA | SHANKARRAO MARKANDEYA | 2061 EAST | DESERT INN DRIVE | CHANDRABANU STREET | ARIZONA USA | 111111100000000608000010 |
| IN30226914849644RUCHIRA KAKKAR | AVINASH CHANDER KAKKAR | 73 A J - K POCKET | DILSHAD GARDEN OLD SEEMAPURI | MAYUR VIHAR PHASE I | DELHI | 110095100000000010000010 |
| IN30226914854906VINOD SETHARAM SHETTY | SEETHARAM CHANDARASA SHETTY | 3RD FLOOR SANDEEP TERRACE | 18 TH ROAD OPP RELINCE | ENERGY CHEMBUR | MUMBAI | 40007110000000004000010 |
| IN30226990000239DHARANIPRABHURAM . | GOPALAKRISHNAN . | A 105 TVC EMERALD GREEN | ENCLAVE MANGADU ROAD | PARANIPUTHUR | KANCHEEPURAM TAMIL NADU | 600122100000000010000010 |
| IN30226990014577R SELVARAJ | NANJAN RAJU | NO 6 NEW DEEPA GARDEN VSK | NAGAR K VADAMADURAI COIMBTORE | COIMBTORE | COIMBTORE TAMIL NADU | 641017100000000145000010 |
| IN30226990060438RANDHIR KAUSHAL | KEDAR NATH | 73 SINDHU COLONY | ADARSH NAGAR JAWAHAR NAGAR | JAIPUR | JAIPUR RAJASTHAN INDIA | 302004100000000010000010 |
| IN30226990078884GAGAN KAPUR AND SONS | | 36 AHIRI PUKUR ROAD | BALLYGUNGE SO BALLYGUNGE | KOLKATA WEST BENGAL INDIA | | 700019100000000100000010 |
| IN30226990080826ALKA MAYANK | SHARAVAN KUMAR BISHNOI | A303 OBEROI WOODS CHSL | MOHAN GOKHALE ROAD OFF | WESTERN EXPRESS HIGHWAY | MUMBAI MAHARASHTRA INDIA | 40006310000000035000010 |
| IN30229310002830SHEELANK CHANDULAL MEHTA | CHANDULAL GULABCHAND MEHTA | 19 AARYAVRAT-3B/H HONEST RESTURANT | B/HCIRCLE P BUILD PRAHLAD NAGAR | AMBAVADI VISTAR P O | AHMEDABAD | 38001510000001254000010 |
| IN30229310002874KALPANA SHEELANK MEHTA | SHEELANK CHANDULAL MEHTA | 19 AARYAVRAT-3 B/H HONEST RESTURAN | B/H CIRCLE P BUILD PRAHLAD NAGAR | AMBAVADI VISTR P O | AHMEDABAD | 38001510000001260000010 |
| IN30229310092123HIRACHAND AMICHAND HUF | | B/4 MONALISA FLAT | OPP. SUJATA FLAT | SHAHIBAUG | AHMEDABAD | 380004100000000100000010 |
| IN30229310129113MAHENDRAKUMAR MITHALAL CHOPRA | MITHALAL DHINGARMAL CHOPRA | 84 NEW CLOTH MARKET | 1ST FLOOR | AHMEDABAD | | 380002100000000400000010 |
| IN30229310181929MUKESH DHANALAL SHAH | DHANALAL K SHAH | 68/594 PUSHPAK APPARTMENT | SOLA ROAD | AHMEDABAD | | 38006310000000030000010 |
| IN30229310187688DHRUVIL MUKESHBHAI SHAH | MUKESH DHANALAL SHAH | 68/594 PUSHPAK APPARTMENT | NR.JAYMANGAL BRTS BUS STOP | AHMEDABAD | | 38006310000000050000010 |
| IN30231610049634RAJNISH KUMAR GUPTA | SH AJIT LAL GUPTA | D -17 | NEW TELEPHONE COLONY | HARYANA | | 13500110000000060000010 |
| IN30231610139128SARIKA JAIN | SH SOM PARKASH GARG | HOUSE NO- 933 | SECTOR- 8 ASHOKA COLONY | HARYANA | | 13500110000000022000010 |
| IN30231610318435GANESHMOHAN NARAYANASWAMY | NARAYANASWAMY | NO M319 USHA APARTMENTS | 16TH MAIN 4TH BLOCK JAYANAGAR | KARNATAKA | | 56001110000000055000010 |
| IN30232410008906VINAY KUMAR REDDY G | DR G V KRISHNA REDDY | MAMATHA NURSING HOME | NEAR VIVEKANANDA SCHOOL | NELLORE DIST | | 524305100000001000000010 |
| IN30232410127769KHEM CHAND | NATHMALJI | PLOT NO 07 | NEAR DIMMY PAN PALACE | SECUNDERABAD | | 50000310000000025000010 |
| IN30232410178120PILLARISETTY CHANDRAMOHAN | PILLARISETTY NAGABHUSHAN RAO (LATE) | D NO 10-7-38 FLAT NO B-3 | GAYATRI APARTMENTS | KAKINADA | | 53300410000000050000010 |
| IN30232410192197ADDEPALLI NAGASARITHA | A GOPALAKRISHNA | D NO 1-108-15 | BALAJI BHAVAN SECTOR-8 | M V P COLONY VISAKHAPATNAM | | 530017100000000270000010 |
| IN30232410208745ADDEPALLI NAGA VENKATA SATYA NARASIMHAM | A GOPALAKRISHNA | BALAJI BHAVAN SECTOR - 8 | PLOT NO 80 DOOR NO 1-108-15 | VISAKHAPATNAM | | 530017100000000270000010 |
| IN30232410334663GANNI LAKSHMI | G V V SATYANARAYANA | W/O V V SATYANARAYANA | H NO 1-22 | KADIYAM MANDAL | | 53312610000000020000010 |
| IN30232410532902TALLA GUNNESWARA RAO | T KEDARESWARA RAO | FLATNO-1 SV TOWERS | ROAD NO-1 VISHNU PRIYA NAGAR | WEST GODAVARI DIST AP | | 53400310000000065000010 |
| IN30232410634112CHINTHA NAGA TRINADHA SURESH | NAGESWARA RAO | H NO 4-84SARADHA NAGAR | ANAKAPALLI MANDALAM | VISAKHAPATNAM | | 53100110000000003000010 |
| IN30232410817100B ANOOP CHAND DHANUSH KUMAR | V V D BREMANANDAM | 27/8F | 2ND STREET | NEW COLONYTAMILNADU | | 628003100000000130000010 |
| IN30232410841512SOUBHAGYAM KARIPINENI | ANKANNA BABU KARIPINENI | W/O K ANKANNA BABU | D NO 9/332 GOWRI SHANKARPURAM | GUDIVADA | | 521301100000000375000010 |
| IN30232410970115A CHINNAPPAN | ARULAPPAN | 27/8-B GROUND FLOOR | 3RD MAIN ROAD | VELACHERY CHENNAI | | 60004210000000011000010 |
| IN30232411067518M ANNAPURNA DEVI | M SREE KRISHNA MURTY | FLAT NO G15AMULYA FORTUNE | PJR LAYOUTAMEENPUR | K V RANGA REDDY | | 50005010000000077000010 |
| IN30232411097422RAJENDRA PARIDA | HARI PARIDA (LATE) | CHHAMU SAHI | RAMBHA | ORISSA | | 76102810000000010000010 |
| IN30232411165217S UDAYA BHASKAR REDDY | S BALARAMI REDDY | D NO 29-B LECTURER COLONY | 2ND LINE MAGUNTA BRIDGE | MAGUNTA LAYOUT | | 524003100000000600000010 |

| | | | | | | |
|---|------------------------------|--------------------------------------|-------------------------------------|----------------------------|---------------|-------------------------|
| IN30232411168801ALLA SRIDEVI | ALLA VENKATESWARA RAO | D NO 16-24-3 | AKKINA PRAGADAVARI VEEDHI | OLD GUNTUR KOTHAPETA | GUNTUR AP | 52200110000000050000010 |
| IN30232411178501THATAVARTHI SUJATHA | GADHAMSETTY ALLLURIAH | D NO 11-2-9 18 WARD | SIVALAYAM STRAILWAY STATION RD | BAPTATLA | GUNTUR DIST | 52210110000000060000010 |
| IN30232411195992ADDEPALLI GOPALAKRISHNA | ADDEPALLI MANIKUMARI | BALAJI BHAVAN SECTOR 8 | PILOT NO 80 | DNO 1-108-15 M V P COLONY | VISAKHAPATNAM | 53001710000000203000010 |
| IN30232411208352JUTTU NAGGESWAR RAV | JUTTU BALAKRISHNA | VIA-HARIPURAM | SUVARNAPURAM | SRIKAKULAM | | 53224310000000001000010 |
| IN30232411234579PUNURU NAGA BHUSHAN REDDY | PUNURU VENKATA KRISHNA REDDY | 16-2-752/91 92/203 FLAT NO 501 | S B H C COLONY HARDIK PALACE | SAIDABAD | HYDERABAD | 50005910000000040000010 |
| IN30232411240979RAVI MATTPALLI | RAMANUJAM MATTPALLI | D NO 2-1-13 | VAISHNAVA STREET | VAISHNAVA STREET | VIZIANAGARAM | 53500110000000020000010 |
| IN30232411269011RAMAKRISHNA PRASAD DAVULURI | PITCHAIHAH | P NO -79H NO -2-50-21/1 SECTOR-XI | NEAR TASK FORCE POLICE STATION | M V P COLONY | VISAKHAPATNAM | 53001710000000020000010 |
| IN30233210026896BHARGAV ASHOKKUMAR PAREKH | ASHOKKUMAR PAREKH | 8-B KALABAUG SOCIETY | JAWAHAR CHOWK | MANINAGAR | AHMEDABAD | 38000810000000056000010 |
| IN30233210029419SHAMJIBHAI MOHANLAL CHAUHAN | MOHANLAL K CHAUHAN | C/O PANKAJ TRADING CO | 356/6 GHEE KANTA NAVTAD | OPP RAMDEVPIR MANDIR | AHMEDABAD | 38000110000000060000010 |
| IN30233210072978DAKSHA PAREKH | ASHOKKUMAR PAREKH | 8-B KALABAG SOCIETY | JAWAHAR CHOWCK | MANINAGAR | AHMEDABAD | 38000810000000089000010 |
| IN30236510006134ASHWANI KUMAR | SHRI LAXMI NARAYAN | 169 | KOHAT ENCLAVE | PITAM PURA | DELHI | 11003410000000300000010 |
| IN30236510100683SUBHASH CHAND JAIN | KASTURI LAL JAIN | H.NO.-26-F | NEW MODEL COLONY | AMBALA CITY | HARYANA | 13400310000000100000010 |
| IN30236510119685ARUNA GOEL | MANOJ KUMAR | H.NO. 104 | SUKHIMAL DASNA GATE | GHAZIABAD | UTTAR PRADESH | 20100110000000100000010 |
| IN30236510889148RADHE SHAM MITTAL | PREM CHAND MITTAL | H.NO.-4746 | GALI NO.-3 | NAI BASTI BATHINDA | PUNJAB | 15100110000000002000010 |
| IN30236510922317ANITA DEVI AGARWAL | MOTI LAL AGARWAL | H.NO.- 451 | SECTOR- 23 | GURGAON | HARYANA | 12201710000000050000010 |
| IN30236510932329SATISH ANAND | LATE. VIRENDER KUMAR ANAND | H.NO. 34 | MAHESH NAGAR | AMBALA CANTT | HARYANA | 13300110000000100000010 |
| IN30236510947929NEENA KASHYAP | JOGINDER PAL SOOD | BASANT SINGH ROAD | NEAR CANAL REST HOUSE CIVIL LINES | MOGA | PUNJAB | 14200110000000080000010 |
| IN30236510960913KAUSHAL KISHORE GUPTA | GANGA PRASAD GUPTA | FLAT NO. 42 | SHIVALIK APARTMENT I.P. EXTENSION | PATPAR GANJ | DELHI | 11009210000000005000010 |
| IN30236510989114RAJEEV ARYA | RAM DEV ARYA | H.NO. C-2/87 | ASHOK VIHAR | PHASE-II | DELHI | 11005210000000200000010 |
| IN30236511009319KARAN RASTOGI | NALIN RASTOGI | H.NO. 4344 | ANAJ MANDI | AMBALA CANTT | HARYANA | 13300110000000003000010 |
| IN30236511198838SUNAINA GUPTA | ASHWANI KUMAR GUPTA | H.NO.- 891 | C/O DHANNA MAL SINGAL | PARTAP ROAD | PUNJAB | 14200110000000050000010 |
| IN30236511199050ASHWANI KUMAR GUPTA | SHAM LAL GUPTA | H.NO.- 891 | C/O DHANAL SINGAL | PARTAP ROAD MOGA | PUNJAB | 14200110000000025000010 |
| IN30236511303736GURDEV SAHAI | HARI RAM | AZAD NAGAR | SHAHKOT | DISTT. JALANDHAR SHAHKOT | PUNJAB | 14470210000000100000010 |
| IN30236511352291KUSUM LATA | SHIV KUMAR GUPTA | H.NO. I-7/29 | SECTOR-16 ROHINI | DELHI | DELHI | 11008910000000075000010 |
| IN30236511390159ARUN ARORA | PRAVEEN KUMAR | H.NO. 3RD - L-26 | NEHRU NAGAR | GHAZIABAD | UTTAR PRADESH | 20100110000000045000010 |
| IN30243720003679PR. SUBBU NARAYANAN | SP. PERIYAKARUPPAN | SUBIKSHA-ROSHINI FLATS - FIRST FLOOR | NEW NO.22 OLD NO.12 FIRST CROSS ST | SASTRI NAGAR ADYAR | CHENNAI | 60002010000000120000010 |
| IN30243720003742PR. SUBBU NARAYANAN | SP. PERIYAKARUPPAN | SUBIKSHA-ROSHINI FLATS I FLOOR | NEW NO.22 OLD NO.12 - I CROSS STREE | SASTRI NAGAR ADYAR | CHENNAI | 60002010000000240000010 |
| IN30243720005375V.P. NARASIMHAN | V.A.PARTHASARATHY | OLD NO.16 NEW NO.2 | KAPALI KOIL SANNADHI STREET | MYLAPORE | CHENNAI | 60000410000000080000010 |
| IN30243720009529C. MEENAKSHI | R. CHANDRAMOULI | 'SARAVANABAVA' | 2 JETH NAGAR SECOND CROSS STREET | R.A.PURAM | CHENNAI | 60002810000000300000010 |
| IN30243720010860M. THANNIRMALAI | N. MUTHIAH | KUMARA VILASAM | 98/163-B9 II FLOOR KUTCHERY ROAD | PURAM | CHENNAI | 60000410000000100000010 |
| IN30243720020172M. SUSEENDRAN | T.S. MARIAPPAN | NEW NO 25 | CHINTHAMANI NAGAR | K.K.PUDUR | COIMBATORE | 64103810000000045000010 |
| IN30243720027627USHA SUBRAMANIAM | K.P. SUBRAMANIAM | OLD NO.7 NEW NO.13 | 5TH CROSS STREET | INDIRA NAGAR ADYAR | CHENNAI | 60002010000000040000010 |
| IN30243720040368A.SARASWATHI. | S.BHARATHI GANESAN. | 4 SBS FLATS | 5 POSTAL COLONY 1 ST STREET | WEST MAMBALAM | CHENNAI. | 60003310000000300000010 |
| IN30243720082970SAVITHA SHANKAR | R.SHANKAR KUMAR | NEW NO.11 OLD NO.6 | SANKARAPURAM FIRST STREET | CHOLAIMEDU | CHENNAI | 60009410000000090000010 |
| IN30243720098322M. NARAYANAN | MUTHIAH | NEW NO.98 OLD NO.163 | KUTCHERY ROAD FLAT NO.12 | II FLOOR MYLAPORE | CHENNAI | 60000410000000354000010 |
| IN30243720100277A.R. NATARAJAN | AR. ARUNACHALAM | NO.20 SAM RESIDENCY | FLAT NO.4 I FLOOR | LOGANATHAN COLONY MYLAPORE | CHENNAI | 60000410000000010000010 |
| IN30243720109688JAYASHREE RAVI | V.A. PARTHSARATHY | 9 JAGANATHAN STREET | NUNGAMBAKKAM | CHENNAI | CHENNAI | 60003410000000500000010 |
| IN30243720126566M. PALANIRAJ | R. MUTHUKUMARASAMI | 5/1 YADAVAL III RD CROSS STREET | VIRUGAMBAKKAM | CHENNAI | CHENNAI | 60009210000000002000010 |
| IN30243720128633S.UNNAMALAI | S.SWAMINATHAN | NO 3 | RAGHAVA VEERA AVENUE | POES GARDEN | CHENNAI | 60008610000000320000010 |
| IN30243720128640S.SWAMINATHAN | AR.SWAMINATHAN | NO 3 | RAGHAVA VEERA AVENUE | POES GARDEN | CHENNAI | 60008610000000020000010 |
| IN30243720128659S.CHITTAL | AR.SWAMINATHAN | NO 3 | RAGHAVA VEERA AVENUE | POES GARDEN | CHENNAI | 60008610000000020000010 |
| IN30243720128684M. PALANIAPPAN | N.MUTHAIAH | FLAT NO FD JAINS ASVARYA | 49/12 DR.RANGA ROAD | MYLAPORE | CHENNAI | 60000410000000100000010 |

| | | | | | | |
|---|------------------------------|-------------------------------------|-----------------------------------|-------------------------------------|----------------------|-------------------------|
| IN30243720129339LAKSHMY VISHWANATH | V.A.PARTHASARATHY | NEW NO 2 OLD NO 16 | KAPALI KOIL SANNADHI STREET | MYLAPORE | CHENNAI | 60000410000000500000010 |
| IN30243720132335M. ANNAMALAI | N. MUTHAIAH | DOOR NO 212 VENKATA APARTMENT | TIRUPUR KUMARAN STREET | MAJESTIC COLONY VALASARAWAKKAM | CHENNAI | 60008710000000100000010 |
| IN30243720137469UNNAMALAI NATRAJEN | AR NATRAJEN | NO 20 /30 SAM RESIDENCY | LOGANATHAN COLONY | MYLAPORE | CHENNAI | 60000410000000008000010 |
| IN30243720141927VAISHNAVI P | A. PADMANABHAN | NO 4 AND 6 RANK IMPERIAL SF-2 | 2 ND FLOOR NORTON 1 ST STREET | MANDAVELIPAKAM RAJA ANNAMALAI PURAM | CHENNAI | 60002810000000005000010 |
| IN30243720143527A. MEENAKSHI | A. ALAGAPPAN | OLD NO .112 NEW NO.179 | BARACAH ROAD VARADHAMMAL GARDEN | SECOND STREET KILPAUK | CHENNAI | 60001010000000001000010 |
| IN30243720153946VISALAKSHI.N | NARAYANAN MUTHIAH | NO 61 JAYALAKSHMI STREET | VENKATESH NAGAR | VIRUGAMBAKKAM | CHENNAI | 60009210000001000000010 |
| IN30243720158549A ALAGAPPAN | ALAGAPPAN ANNAMALAI | OLD NO .112. NEW NO 179 | BARACAH ROAD VARADHAMMAL GARDEN | SECOND STREET | KILPAUK CHENNAI | 60001010000000001000010 |
| IN30243720158557A ALAGAPPAN | ALAGAPPAN ANNAMALAI | OLD NO 112 NEW NO 179 BARACAH ROAD | VARADHAMMAL GARDEN SECOND STREET | KILPAUK | CHENNAI | 60001010000000001000010 |
| IN30243720158565A. MEENAKSHI | A.ALAGAPPAN | OLD NO 112 NEW NO 179 BARACAH ROAD | VARADHAMMAL GARDEN SECOND STREET | KILPAUK | CHENNAI | 60001010000000001000010 |
| IN30243720160371JAYALAKSHMI . C . V . | GANESHAN | NO 82 / 55 | NEW STREET | AYANAVARAM | CHENNAI | 60002310000000180000010 |
| IN30243720160380SUBASHINI . G | GANESAN | NO 82 / 55 | NEW STREET | AYANAVARAM | CHENNAI | 60002310000000088000010 |
| IN30243720350898SAROJA PADMANABHAN | N RAGHAVACHARI | SF 2 2ND FLOOR RANK IMPERIAL FL | ATS 4-6 NORTON 1ST STREET MANDA | | | 60002810000000038000010 |
| IN30245310009305CHOWDHARI NARAYAN K | K.V.CHOWDHARI | ROOM NO 204 2ND FLOOR HOUSE NO 408 | SHREE SWAMI SAMARTH KRUPA NERUL | VILLAGE SECTOR - 20 NERUL WEST | THANE | 40070610000000004000010 |
| IN30245310086382E. DIVAKAR | ELANGOVAN P. | NO 2 N.S.K. 2ND STREET | SEETHARAM NAGAR | KODUNGAIYUR | CHENNAI | 60011810000000005000010 |
| IN30245310122530BALASUBRAMANIAN R. | RAMACHANDRAN | SRI GANESH APARTMENTS | B- BLOCK FLAT NO F- 2 NEELANKARAI | MANOHAR NAGAR 2ND STREET | PALLIKARANAI CHENNAI | 60010010000000004000010 |
| IN30245310249257HIRALAL KODRAJI PATEL | KODRAJI MODJI PATEL | 27/72 KHODIYAR NAGAR | MALAI TALAV | THALTEJ | AHMEDABAD (GUJARAT) | 38005910000000028000010 |
| IN30245310252025JIGNA SAMIR SHAH | HARSHAD ANANDLAL SHAH | 16 BHAVESHVAR CHHAYA | 3RD FLOOR OPP. RAJAWADI GARDEN | GHATKOPER EAST | MUMBAI MAHARASHTRA | 40007710000000200000010 |
| IN30245310262551MANOJ KUMAR MITTAL | SUNDER LAL MITTAL | 7376 1ST FLOOR GALI NO 1 PREM NAGAR | SHAKTI NAGAR MALKA GANJ S.O | MALKA GANJ NORTH DELHI | DELHI | 11000710000000300000010 |
| IN30246110014586ASHWIN M. CHOKSHI | MAHASUKHLAL | 25 AHINDU COLONEY | SARDAR STADIUM | AHMEDABAD | | 38000910000000372000010 |
| IN30246110040783PRAHALADBHAI K MAKWANA | KANJIBHAI D. MAKWANA | A/404 MANIBHADRA AVANUE | SATELLITE | AHMEDABAD | | 38005110000001000000010 |
| IN30246110052358DATTA ASHOK DOCTOR | ASHOK J DOCTOR | 6 PARSHWA BUNGLOWS | OPP FATEWHPURA POLICE CHOWK | B/H SHALIN COMPLEX FATEHPURA PALDI | AHMEDABAD | 38000710000000030000010 |
| IN30246110121920CHIRAG D PATEL | DIPAKBHAI K PATEL | 10 NEW RANGSAGAR SOC. | B/H. SARKARI TUBEWELL | BOPAL | AHMEDABAD | 38005810000000040000010 |
| IN30246110125326MANJULA J JAIN | JITENDRA P JAIN | 203 PADMAVATI APPARTMENTS | OPP. DIGAMBAR JAIN TEMPLE | SHANTINAGAR USMANPURA | AHMEDABAD | 38001310000000050000010 |
| IN30246110149863ROOPALI ASHWIN CHOKSHI | ASHWIN | 25/ A HINDU COLONEY | SARDAR STADIUM | NAVRANGPURA | AHMEDABAD | 38000910000000276000010 |
| IN30246110248518HELI SHASHIN PATEL | ASHWIN MAHASUKHLAL CHOKSHI | 8 MANIKAMAL SOCIETY PART 1 | NEAR SURDHARA CIRCLE | THALTEJ | AHMEDABAD | 38005910000000025000010 |
| IN30246110252396DIPA NIRAV SHAH | NIRAV SHAH | C-101 SECTOR-4SARDAR PATEL RING RD | SUN CITY | BOPAL | AHMEDABAD | 38005810000000005000010 |
| IN30246110304176KARTIKEY JAYANTILAL PARIKH | | 3GAUTAMBAG SOCIETY | PALDI | AHMEDABAD | | 38000710000000150000010 |
| IN30246110304577RINKESH DHIRAJLAL SHAH | DHIRAJLAL NARPATLAL SHAH | 1301KANJI | DEWAN NO KHANCHO | RAJAMEHTA NI POLE | KALUPUR | 38000610000000162000010 |
| IN30246110324589ARVINDKUMAR J DHRUV | JAYANTILAL H DHRUV | 19 SUREEL WILLOWS - 2 | KRISHNA SHALBY HOSPITAL ROAD | GHUMA | AHMEDABAD | 38005810000000025000010 |
| IN30246110324960KOKILABEN JITENDRABHAI PANCHAL | CHANDULAL MANEKCHAND PANCHAL | 116 VANDEMATRAM TOWNSHIP | OPP VIKRAM | NR GOTA RLY CROSSING GOTA | AHMEDABAD | 38248110000000090000010 |
| IN30246110374767SAGAR ANIL DESAI | ANIL NARANDAS DESAI | C/3 C/5 SHUBHAM APTS NEHRU | PARK LAD SOC ROAD | VASTRAPUR | AHMEDABAD | 38005410000000100000010 |
| IN30246110391471VIMAL SURESHBHAI PATEL | SURESHBHAI RAVJIBHAI PATEL | 8 SAMASMRUTA APARTMENT | AZAD SOCIETY | . | AHMEDABAD | 38001510000000020000010 |
| IN30246110398887RAJTV CHANDRAKANTBHAI WADHWANA | CHANDRAKANTBHAI WADHWANA | 6PANCHAVATI SOC | AMBAWADI | | AHMEDABAD | 38000610000001000000010 |
| IN30246110410773DINA DIPAK JHAVERI | RAJNIKANT SARABHAI JHAVERI | 5GURUKRUPA BUNGLOWS | BH-CENTRALBANK | | AHMEDABAD | 38001510000000050000010 |
| IN30246110415082CHINTAN DEEPAKKUMAR JHAVERI | DEEPAK R JHAVERI | 5GURUKRUPA BUNGLOWS | NR-CBI BHUDARPURA | | AHMEDABAD | 38001510000000092000010 |
| IN30246110427952DHARMESH DHIRESH SHAH | DHIRESHBHAI KANTILAL SHAH | 302ADITYA SAURAM TOWER | NR-VASNA BUS STOP | | AHMEDABAD | 38000710000000020000010 |
| IN30246110428247NEELABEN RAJESHKUMAR SHAH | RAJESHKUMAR RAJNIKANT SHAH | 9PARSHAVNATH NAGAR SOCIETY | NARANPURA CHAR RASTA | | AHMEDABAD | 38001310000000015000010 |
| IN30246110428765RAC SHARE BROKING PRIVATE LIMITED | | 25-A HINDU COLONY | SARDAR STADIUM | | AHMEDABAD | 38000910000000443000010 |
| IN30246110445838SHAILESH C PARIKH | CHANDULAL PARIKH | 29 PATHIK GALI | NR. CHAR RASTA | | AHMEDABAD | 38000810000001000000010 |
| IN30246110456973BACHUBHAI BABASAEHB MOMIN | BABASAEHB N MOMIN | 3KASANA FLATSPALDIELLISBRIDGE ZONE | B/H TAGORHALL | | AHMEDABAD | 38000610000001012000010 |
| IN30246110458333PUNAMCHAND H SANGHAVI | HAZARIMAL DEVCHAND SANGHAVI | SION | GOLWAD | | AHMEDABAD | 38000110000000050000010 |
| IN30246110461461KOKILA SHANTILAL PATEL | KANUBHAI PRABHUDAS PATEL | 8PAYAL PARK SOCIETY | OPP.ISCON PARK | | AHMEDABAD | 38001510000000020000010 |

| | | | | | | |
|---|---------------------------------|--------------------------------------|-------------------------------------|----------------------------------|----------------------------|--------------------------|
| IN30246110506431ANJANABEN PURSHOTTAM BRAHAMKHATRI | PURSHOTTAM J BRAHAMKHATRI | 47 VAGHESWARI CO OP H SOCIETY | NR.CHANDLODIA RLY.STN | CHANDLODIA | AHMEDABAD | 38248110000000001000010 |
| IN30246110508931RAKESH MAHENDRABHAI JANI | MAHENDRABHAI CHANDULAL JANI | B-9 BLUEBIRD SOCIETY | SHIVALI APPT NR OCTROI NAKA | NAVA WADAJ | AHMEDABAD | 380013100000000020000010 |
| IN30246110530312KETAN VASANT SHAH | VASANT PARSOTAMDAS SHAH | 6 SHIVALIK BUNGLOW | NEAR MADHUR HALL | 100 FT ROAD SATELLITE | AHMEDABAD | 380015100000000100000010 |
| IN30246110533581ANSHUL YATIN SHAH | YATIN SUMATILAL SHAH | FLAT NO B 305 MITHILA A | KANTI NAGAR NEAR J B NAGAR | ANDHERI EAST MUMBAI | MUMBAI | 400059100000000070000010 |
| IN30246110561690NAYANABEN SURESHBHAI MEHTA | BHAGWATPRASAD RANCHHODLAL BHATT | 6 SHRINATH PARK SOC | OPP PUNIT NAGAR 1 | B / H MANEKBAUG SOC AMBAWADI | AHMEDABAD | 380015100000000050000010 |
| IN30246110562867SURESHCHANDRA MULSHANKAR MEHTA | MULSHANKAR MOTILAL MEHTA | 6 SHRINATH PARK SOC | OPP PUNIT NAGAR 1 | B/H MANEKBAUG SOC AMBAWADI | AHMEDABAD | 380015100000000050000010 |
| IN30246110579858PARULBEN HIMANSHU SHAH | RAMESHBHAI CHABILAS SHAH | 13.HARGOVANDAS PATEL PARK | NAVRANGPURA-36 | AHMEDABAD | | 380013100000000060000010 |
| IN30246110604327JANAK GOKALDAS SHAH | GOKALDAS AMBALAL SHAH | A/3MONICA APPT | NEAR SHREYAS RLY CROSSING | SHARDA SOC ROAD PALDI | AHMEDABAD | 380007100000000050000010 |
| IN30246110604708NEETA JANAK SHAH | LILCHANDBHAI | A/3MONICA APPT | NEAR SHREYAS RLY CROSSING | SHARDA SOC ROAD PALDI | AHMEDABAD | 380007100000000025000010 |
| IN30246110800176DINESHCHANDRA LALBHAI MODI | LALBHAI L MODI | 1273 HANUMANWALI POLE NAKA | OPP. KANTIBHUVAN | DARIYAPUR AHMEDABAD | AHMEDABAD (GUJARAT) | 380001100000000010000010 |
| IN30246110807199JAYANTILAL MULCHAND DOSHI | MULDHAND DALUCHAND DOSHI | 1 UPVAN SOC | NR TIMES OF INDIA PRESS ROAD | SATELLITE | AHMEDABAD (GUJARAT) | 380015100000000014000010 |
| IN30246110828257MUKESHKUMAR DASHRATHLAL MODI | DASHRATHLAL KESHAVLAL MODI | 20 VASUPUJYA KRUPA | SOCIETY | S M ROAD AMBAWADI | AHMEDABAD | 380015100000000004000010 |
| IN30246110828499SHAH ARVINDKUMAR NANCHAND HUF | | 653/F2 FIRST FLOOR PANCHSHIL | PARK PRAMUKHPRIT | APPARTMENT SECTOR-21 | GANDHINAGAR (GUJARAT) | 382021100000000400000010 |
| IN30246110829627HIMANSHU SHANTILAL CHOKSHI | SHANTILAL CHOKSHI | ROW HOSUE 6 SATELLITE PLAZA | JUDGES BUNGLOW ROAD | BS NALANDA COMPLEX | AHMEDABAD | 380015100000000050000010 |
| IN30246110839135RAXIT VINODBHAI SHAH | VINODBHAI SHAH | OFFICE NO608 / A 6TH FLOOR | ADDOR ASPIRE | NRJHANVI RESTAURANT AMBAWADI | AHMEDABAD | 380015100000006660000010 |
| IN30246110858045KISHORKUMAR OCHCHHAVLAL PARIKH | OCHCHHAVLAL TRIKAMLAL PARIKH | 69 JYOTI KALASH SOCIETY | SATELLITE ROAD | NR ISRO JODHPUR TEKRA | AHMEDABAD (GUJARAT) | 380015100000000012000010 |
| IN30246110927508RADHA MADANLAL SHARMA | JAGDISHPRASAD SHARMA | 4 RANAKPUR SOCIETY | BH RAJASTHAN HOSPITAL | SHAHIBAG | AHMEDABAD | 380004100000000150000010 |
| IN30249610009239SARITA LAKHOTIA | DEWAKI NANDAN LAKHOTIA | 74/1 HINDUSTHAN PARK | KOLKATA | | | 700029100000000400000010 |
| IN30249610033652DEWAKI NANDAN LAKHOTIA | RAMRIKH LAKHOTIA | 74/1 HINDUSTHAN PARK | KOLKATA | | | 700029100000000300000010 |
| IN30249610066614MANJU LAKHOTIA | HARIKISHAN LAKHOTIA | 18/1B HINDUSTHAN ROAD | 1ST FLOOR FLAT NO.- 6 | P.S.-GARIAHAT BALLYGUNGE | SARAT BOSE ROAD KOLKATA | 700029100000000200000010 |
| IN30249610066639PREETI LAKHOTIA | HARIKISHAN LAKHOTIA | 18/1B HINDUSTHAN ROAD | 1ST FLOOR FLAT NO-6 | P.S.-GARIAHAT BALLYGUNGE | SARAT BOSE ROAD KOLKATA | 700029100000000200000010 |
| IN30256610000634KRISHAN GOPAL SAHNI | S/O P D SAHNI | F 35 | GROUND FLOOR | RAJOURI GARDEN | NEW DELHI | 110027100000000220000010 |
| IN30256610000669CHAND SAHNI | W/O K G SAHNI | F 35 | GROUND FLOOR | RAJOURI GARDEN | NEW DELHI | 110027100000000320000010 |
| IN30256610009842JAI GOPAL VERMA | S/O LATE GIAN CHAND VERMA | 4 A/15 (FF) | RAJINDER NAGAR | NEW DELHI | | 110060100000000008000010 |
| IN30256610023099HITESH VERMA | S/O J G VERMA | 4A/15 | OLD RAJINDER NAGAR | NEW DELHI | | 110060100000000004000010 |
| IN30257410000046INMACS LIMITED | | CLIENT A/C- (D) ATTN.-MR. VINOD JAIN | GLOBAL BUSINESS SQUARE BLDG NO. -32 | SEC-44 INSTITUTIONAL AREA | GURGAON HARYANA | 122002100000000020000010 |
| IN30258210028876SHILPA B DOSHI | BIPINCHANDRA C DOSHI | FLAT NO 1201 ERBENT BLDG | SKYLINE OASIS PREMIER ROAD | VIDYAVIHAR WEST | MUMBAI | 400086100000000096000010 |
| IN30258210036877VIREN B DOSHI | BIPIN C DOSHI | FLAT NO 1201 ERBENT BLDG | SKYLINE OASIS PREMIER ROAD | VIDYAVIHAR WEST | MUMBAI | 400086100000000104000010 |
| IN30258210148111ASHOKKUMAR KUNDANMAL KOTHARI | KUNDANMAL HIRALAL KOTHARI | FLAT NO 1 MANHAR APARTMENT | PODDAR ROAD NEAR GOL GARDEN | MALAD (EAST) | MUMBAI | 400097100000000040000010 |
| IN30258210148138LAXMIKANT KUNDANMAL KOTHARI | KUNDANMAL HIRALAL KOTHARI | FLAT NO 1 MANHAR APARTMENT | PODDAR ROAD NEAR GOL GARDEN | MALAD (EAST) | MUMBAI | 400097100000000040000010 |
| IN30258210148291SHEETAL DHARMIL SHAH | DHARMIL SHAH | 109-117 MOTTISHAW JAIN BLDG R NO. 8 | 1ST FLOOR C P TANK ROAD | GIRGAON | MUMBAI | 400004100000000010000010 |
| IN30260310125996ASHOKKUMAR J BANKA HUF | | 1103 AKRUTI ERICA C H S LTD | SHRADDHANAND ROAD | VILE PARLE EAST | MUMBAI | 400057100000000020000010 |
| IN30260310138433ZOYA JACKIE MENDEZ | JOSEPH EDWARD MENDEZ | 301 VINAPER CASTLE | 3RD FLOOR DR PEREIRA ROAD | BANDRA (W) | MUMBAI | 400050100000000360000010 |
| IN30260310220832SANGEETA SATYAWAN RANE | SATYAWAN S. RANE | D/106 SHANTI LIFE SPACE | SECTOR III AND IV NEW ALKAPURI | LINK ROAD NEAR D.MART NALASOPARA | (EAST) PALGHAR MAHARASHTRA | 401209100000000002000010 |
| IN30260310370482T SHIVARAMA SHETTY | A RAMANNA SHETTY | 575/Q | AHIMSA MARGA | SIDDARTHA NAGAR | MYSORE | 570011100000000225000010 |
| IN30260310399603SHASHI GOIL | PRAMOD GOEL | 6 NAVYUG M GZB | | | | 201001100000000060000010 |
| IN30262010052732PRABHA RANI | RAVINDRA NATH GARG | 16 | FRIENDS APPARTMENTS | PLOT NO.-31 SECTOR-9 | ROHINI DELHI | 110085100000000025000010 |
| IN30267930016203SANTOSH KUMAR PALIWAL | BHAJANLAL PALIWAL | H-115 RIDGE WOOD ESTATE | DLF IV | GURGAON | HARYANA INDIA | 122001100000000001000010 |
| IN30267930018352AMAR SINGH TOSAWAD | BHAGIRATH TOSAWAD | C O SYNDICATE JEWELLERS | 5 JANPATH | BHUBANESHWAR | ORISSA | 75100110000000001000010 |
| IN30267930036123RAJALAKSHMI SRIDHAR | SRIDHAR M V | DB 106 | 232- AL QUSAIS FIRST | DUBAI | UAE 54472 | 999999100000000050000010 |
| IN30267930084577SHEELA YADAV | RAMESH KUMAR | E-057 ASHIANA SUNCITY | BALIGUMA | P.O MGM MANGO | JAMSHEDPUR | 831018100000000033000010 |
| IN30267930112439M MEENA | S MANIVANNAN | NO 60 SRI BALAJI NAGAR | POST ALWARTHIRUNAGAR | CHENNAI | | 600087100000000270000010 |

| | | | | | | |
|--|------------------------------|-----------------------------------|----------------------------------|-------------------------------|-----------------------------|--------------------------|
| IN30267930135224K S KURIAKOSE | K K SEBASTIAN | JOY VILLA PLOT NO.8 | LAKSHMI COLONY NANDI NAGAR | KEELKATTALAI | CHENNAI | 60011710000000020000010 |
| IN30267930166394SUBRAMANIAN SANKARANARAYANAN | NARAYANAN SANKARANARAYANAN | FLAT NO-201 SAI PALACE APARTMENTS | 17TH MAIN PUTTENAHALLI | JP NAGAR 7TH PHASE BENGALURU | KARNATAKA INDIA | 56007810000000004000010 |
| IN30267930182392D SATHYANARAYANAN | A R DAMODARAN | NEW 2 OLD 6 KILPAUK GARDEN I ST | KILPAUK | CHENNAI | TAMIL NADU | 600010100000002248000010 |
| IN30267930192339N RAMANATHAN | L NARAYANAN | 8-C MANASVA | NEW NO 6 OLD NO 50 | THIRUVENGADAM STREET | RAJA ANNAMALAIPURAM CHENNAI | 600028100000000300000010 |
| IN30267930221165KANTILAL MOTILAL SUVERA | MOTILAL KATHULAL SUVERA | ROOM NO 135 GUJ HSG BOARD | BLOCK NO M 12 LAXMIPURA | VADODARA | GUJARAT | 39002110000000002000010 |
| IN30267930240863RAMAMANI H S | SUBRAMANYA | 45 SURVEYOR STREET | BASAVANA GUDI | BANGALORE | | 56000410000000003000010 |
| IN30267930251079CHANDRAKANT SHANTILAL SHAH | SHANTILAL SHAH | GHANSHYAMDARSHAN 1ST FLOOR | FLAT NO 8 LAJPATRAI ROAD | VILE PARLE WEST | MUMBAI | 40005610000000020000010 |
| IN30267930288796AJAYKUMAR BALKRISHNA KUDVA | BALKRISHNA KUDVA | A-WING 402 SAANVI HEIGHTS | RAM MANDIR ROAD OSHIWARA | OPP RNA EXOTICA GOREGAON WEST | MUMBAI MAHARASHTRA INDIA | 40010410000000112000010 |
| IN30267930298582NITIN KAPIL TANDON | KAPIL SHANTDEV TANDON | 301 3RD FLOOR | VELLARD VIEW BUILDING | 4-B MAIN PEDDAR ROAD | MUMBAI | 400026100000021000000010 |
| IN30267930299434NITIN KAPIL TANDON | KAPIL SHANTDEV TANDON | 301 3RD FLOOR | VELLARD VIEW BUILDING | 4-B MAIN PEDDAR ROAD | MUMBAI | 40002610000043000000010 |
| IN30267930305697DEEPAK KUMAR | RAJ KUMAR | HOUSE NO.1137 | SECTOR-20B | CHANDIGARH | | 16002010000000075000010 |
| IN30267930342132SHYAMALA C | K CHANDULAL | 144 ANNA SALAI TNEB OFFICERS | QUARTERS 3RD FLOOR TNEB COMPLEX | CHENNAI | TAMILNADU INDIA | 60000210000000001000010 |
| IN30267930352468KALA SRINIVASAN | N SRINIVASAN | A4 NO. 17 BALAJI COMPLEX | JANAKIRAM STREET | WEST MAMBALAM | CHENNAI | 600033100000000050000010 |
| IN30267930369483LALITHAMIKA B | S P SRINIVASAN | DOOR NI X54 | KASTHURI BAI HOSPITAL | THAMBI THOTTAM | GANDHIGRAM | 624302100000002700000010 |
| IN30267930384984VEENA SEHGAL | DAWARAKA NATH CHOPRA | FLAT NO 905 | DHAULAGIRI APPARTMENTS | KAUSAMBI IE SAHIBABAD SO | GHAZIABAD UTTAR PRADESH | 20101010000000072000010 |
| IN30267930408133JAI PARKASH | GOBIND RAM MITTAL | M S AMM GEE TRADERS | MANDI NO I | ABOHAR | | 15211610000000257000010 |
| IN30267930421417S CHANDRASEKAR | P V SUBRAMANIAN | 14 A G S COLONY | 1ST CROSS ANANDA NAGAR | BANGALORE | | 56002410000000100000010 |
| IN30267930448683ARJUN DEWAN | K K DEWAN | E 7/25 DLF CITY PHASE 1 | BLOCK E | GURGAON HARYANA | INDIA | 122002100000000100000010 |
| IN30267930455863BRIJ BEHARI LAL AGARWAL | MURALI DHAL A | HOUSE NO 314 | SECTOR 29 | FARIDABAD | | 12100810000000040000010 |
| IN30267930528449RISHI KUMAR SINGH | SOBARAN SINGH | HOUSE NO 6 BLOCK A 2 | SECTOR 15 ROHINI | NEW DELHI | DELHI | 110085100000000020000010 |
| IN30267930536432RAJESWARI SUBRAMANIAN | S SUBRAMANIAN | 111 ASHTLAKSHMI NAGAR | 4TH STREET ALAPAKKAM | CHENNAI | TAMIL NADU | 60008710000000010000010 |
| IN30267930539442SUSHIL KUMAR GUPTA | CHANDRA PAL GUPTA | 104 | PEARL HEIGHTS APARTMENTS | KANWALI ROAD ANURAG CHOWK | DEHRADUN | 248006100000000100000010 |
| IN30267930595088VARSHA SONI | NARESH KUMAR SONI | HOUSE NO 1945 | WARD NO 29 | SECTOR 21 | PANCHKULA HARYANA | 134112100000000012000010 |
| IN30267930635608RAJENDRA KUMAR KOTECHEA | MADANLAL KOTECHEA | FLAT NO 602 PANCHSHEEL APARTMENT | 493 B/1 G T ROAD SOUTH | HOWRAH | WEST BENGAL | 71110210000002990000010 |
| IN30267930643587VENKATESH V | VASUDEVAN A R | C-1/41 ONGC COLONY | BANDRA RECLAMATION | BANDRA WEST MUMBAI | MAHARASHTRA INDIA | 40005010000000005000010 |
| IN30267930659352S VENKATESAN | V SRINIVASAN | 106D TYPE II QUARTERS | BLOCK 6 | NEYVELI 3 | | 607803100000000020000010 |
| IN30267930670155CT SIVASUBRAMANIAN | CHITHAMBARAM | BLOCK NO 3 2B SHANTHI TOWERS | 88 ARCOT RAOD VADAPALANI | CHENNAI | TAMIL NADU | 600026100000000200000010 |
| IN30267930695227YOGESH KUMAR JAIN | MITTHULAL JAIN | 39 | AGRAWAL NAGAR | INDORE | MADHYAPRADESH | 452001100000001274000010 |
| IN30267930720543RAMAKRISHNA RAO K S | SANJEEVA RAO | FLAT 3 1ST FLOOR KENWITH GARDENS | OLD NO 12 NEW NO 5 MONICOLS ROAD | 3RD LANE CHETPET CHENNAI | TAMIL NADU INDIA | 60003110000000002000010 |
| IN30267930745439JOSE JOSEPH | JOSEPH | KUDAKASERIL KANJIKUZHY | K K ROAD | KOTTAYAM | KERALA | 68600410000000019000010 |
| IN30267930799362SHALINI HASIJA | DEEPAK HASIJA | 1 KHA 12 JWAHAR NAGAR | JAIPUR | | | 302004100000000002000010 |
| IN30267930800920MANJIT KAUR | KASHMIR SINGH UPPAL | FLAT NO 76 BLOCK E SFS FLATS | ASTHA KUNJ SECTOR 18 | ROHINI | NEW DELHI | 110085100000000880000010 |
| IN30267930886843CHANDRASEKARAN K IYER | V KRISHNAN | R H 79 SOBHA TURQUISE | HARI SHREE GARDEN | THONDAMUTHUR ROAD VEDAPATTI | COIMBATORE TAMIL NADU | 641007100000000050000010 |
| IN30267930900923SHEEL SHUKLA | RAJENDRA PRAKASH SHUKLA | 2A 33 KALPATARU | ESTATE J V LINK ROAD | MUMBAI MAHARASHTRA | COIMBATORE TAMIL NADU | 400093100000000180000010 |
| IN30267930923716N SESHADRI | NARASIMHAN | FLAT NO 4C RAMANIYAM GALLERY | OLD NO 18/1 NEW NO 63 | EAST COST ROAD THIUVANMIYUR | CHENNAI TAMIL NADU | 600041100000000100000010 |
| IN30267930924819SUDESH NARAYAN PALEKAR | NARAYAN VITHAL PALEKAR | 204 B BLOCK ND OLIVA | SOMASUNDARAPALYA HSR SECTOR | II EXTENSION BANGALORE | KARNATAKA INDIA | 56010210000000001000010 |
| IN30267930927953AL ALAGAPPAN | S ALAGVSUNDARAM | 67-3 | AANDI KOVIL STREET | THEKKUR ATHIKKADU | SIVAGANGA | 630201100000000550000010 |
| IN30267930937768SHAIPHALI GOYAL | JITENDRA GOYAL | 222 BEST APARTMENT | BEML LAYOUT 5TH STAGE | RAJRAJESHWARI NAGAR | BANGALORE | 560098100000000030000010 |
| IN30267930961305RAMADEVI | ANIL KUMAR P R | UP V1/745C ELITE GARDENS | PONGUMODU | MEDICAL COLLEGE P O | TRIVANDRUM | 69501110000000022000010 |
| IN30267930968347CHINTAKUNTA VIJAYAKUMAR GOUD | CHINTAKUNTA VEERABHADRA GOUD | 17 | BHASKER NAGAR | KURNOOL | | 518001100000000030000010 |
| IN30267930976263STEPHEN A PAIS | ALFRED PAIS | 28/232 UNNAT NAGAR 2 | NR APNA BAZAR OFF S V ROAD | GOREGAON WEST | MUMBAI MAHARASHTRA | 40006210000000009000010 |
| IN30267930995429GEETA BAHUGUNA | RAJENDRA KUMAR BAHUGUNA | A 72 SWARN JAYANTI | RAIL NAGAR A1 | SECTOR 50 | NOIDA UTTAR PRADESH | 201301100000000200000010 |

| | | | | | | |
|---|--|--------------------------------------|----------------------------------|-------------------------------------|---------------------------|---------------------------|
| IN30267931005884FELIX ANTHONY DIAS | PAUL DIAS | WELLINGTON TERRACES BLOCK 6 B 22 | DHOBITALAO | MUMBAI | | 40000210000000100000010 |
| IN30267931035470GOVIND EKNATH DENGRE | EKNATH DENGRE | B 129 | KENDRIYA VIHAR | SECTOR 38 NERUL | NAVI MUMBAI | 400706100000000040000010 |
| IN30267931041605NANDIPATI NAGESWARA RAO | NANDIPATI BUTCHAIHAH | FLAT D NEELANJAN APARTMENT | 10TH FLOOR 18 GARIAHAT ROAD | GARIAHAT NR GARIAHAT MARKET | KOLKATA WEST BENGAL INDIA | 700019100000000035000010 |
| IN30267931065557RAVI BHANDARI | AKSHAYMAL BHANDARI | 5 VIJAY | NAGAR GREEN | NEW PALI ROAD | JODHPUR | 342003100000000010000010 |
| IN30267931086692MUTHUKUMARASAMI | RAJAMANICKAM | 48 ARAVINDAR ST | PONDICHEERY | | | 605001100000000900000010 |
| IN30267931104928SUMAN LAKSHMIKANT PRABHU SALGAONKAR | LAKSHMIKANT GANGARAM PRABHU SALGAONKAR | 331 | DHOND HOUSE | DANDO | GOA VELHA ILHAS | 403204100000000180000010 |
| IN30267931118433FAHIMUDDIN MOHIUDDIN SHAIKH | MOHIUDDIN SHAIKH | 48/1 | NEHRU ENCLAVE | NEHRU ROAD CANTT | LUCKNOW UTTAR PRADESH | 226002100000000493000010 |
| IN30267931119472MADHAVAN MANIKAM | G V MANIKAM | AI 87 | ANNANAGAR | CHENNAI | | 60004010000000026000010 |
| IN30267931145284NATARAJAN KRISHNAN | KRISHNAN SUBRAMANI | F 4 SHREE BALAJI APARTMENTS NO.4 | (OLD NO.19) SECOND STREETSARATHY | VELACHERY | CHENNAI | 600042100000000040000010 |
| IN30267931145307SUJATHA KARTHIK | KARTHIK S | FLAT NO 2A TULASI 5/1 | 2ND CRESCENT PARK ROAD | GANDHI NAGAR ADYAR | CHENNAI TAMIL NADU | 600020100000000240000010 |
| IN30267931164413V MURALI | A VAIDYANATHAN | A 207 MANASAROVAR | 19 THIRD SEAWARD RD | VALMIKI NAGAR | CHENNAI | 600041100000000050000010 |
| IN30267931175440SUBHASHREE MURUGAPPAN | M MURUGAPPAN | 141 M G R STREET | KAVERI RANGAN NAGAR | SALIGRAM | CHENNAI | 600093100000000080000010 |
| IN30267931231297B VASANTHALAKSHMI | V BALASUBRAMANIAM | NO 1067 A | RAJARAM | MUTT STREET | THANJAVUR | 613002100000000500000010 |
| IN30267931271102MILIND ASHOK GORE | ASHOK NARHARI GORE | FLAT NO 502/501 PL NO 80 SAI PRASAD | 4TH RD JAWAHAR NGR | GOREGAON(W) | MUMBAI | 400062100000000025000010 |
| IN30267931295359SIVAKUMAR V | M G VENKATARAMAN | A 104 RENAISSANCE RAINBOW APARTMENTS | ITPL MAIN ROAD OPP CMRIT | BROOKFIELDS | BANGALORE KARNATAKA | 560037100000000010000010 |
| IN30267931299132RAJENDRA KUMAR AGARWAL | SATYA NARAIN GUPTA | 26 | ADVOCATE | PVT BUS STAND COLONY | GANGAPUR CITY | 322201100000000200000010 |
| IN30267931310318GAGAN ANAND | RAMAN ANAND | H NO. 333 | MDC SECTOR 4 | PANCHKULA | | 134114100000000030000010 |
| IN30267931335183V SWAMINATHAN | N VEMBU | FLAT NO.4 KALPASREE APARTMENTS | 32/17 DEVANATHAN STREET | R.A. PURAM | CHENNAI | 600028100000000035000010 |
| IN30267931390307KARRI MAHIDHAR | K GANGADHAR RAO | PLOT NO 165 | VENKAT RAO NAGAR COLONY | KUKATPALLY | HYDERABAD | 500072100000000160000010 |
| IN30267931431682M ARUNACHALAM | R M L L MUTHU | 87 | PAVEENDAR NAGAR | KAT'TUPAKKAM | CHENNAI | 600056100000000003000010 |
| IN30267931472338RAVICHANDAR M V | M V VEDAPURI | GM/CV M/S SUNDARAM MOTORS | 180 MOUNT ROAD | CHENNAI | | 600006100000000050000010 |
| IN30267931501663HARI T | KRISHNAN T C | NANDANAM HOUSE | WEST OF SREERAMA TEMPLE | TRIPUNI THURA | KOCHI KERALA | 682301100000000200000010 |
| IN30267931505716AMBALAVANAN GOMATHINAYAGAM | GOMATHINAYAGAM AMBALAVANAN | F 5 BLOCK C SALMA ROYAL RESIDENCY | 48/1 ARCOT ROAD | SALIGRAMAM | CHENNAI | 600093100000000005000010 |
| IN30267931533427C PATTABIRAMAN | K CHENGAN | NO 6 | THIRUMENI NAGAR | KOLATHUR | CHENNAI TAMIL NADU | 600099100000000002000010 |
| IN30267931534243SHANKAR VENKATESWARAN | P S VENKATESWARAN | C 181 | 2ND FLR | SARVODAYA ENCLAVE | NEW DELHI | 110017100000000450000010 |
| IN30267931538614S SANKARAN | S M SUBRAMANIAM | 42/5 TNHB HIG FLATS | 6TH BLOCK VILAYAPATHI SALAI | MOGAPPAIR EAST | CHENNAI | 600037100000000020000010 |
| IN30267931542075KRISHNAMURTHI VARADHAN | VARADHAN KANDASAM | FLAT NO. 109 SAI POORVA HEIGHTS | S NO. 28/3 HARALUKUNTE 27TH MAIN | HSR LAYOUT SECTOR -2 | BANGALORE | 5601021000000000010000010 |
| IN30267931609865AMANDA NORONHA | WINSTON BRUCE NORONHA | 3 | REHANABAD SPENCE LANE | BYCULLA | MUMBAI | 400008100000000250000010 |
| IN30267931620973BALA SINGH | BRIJ RAJ SINGH | SECT A HOUSE NO 39 | CHANDIMANDIR CANTT | PANCHKULA HARYANA | | 134107100000000050000010 |
| IN30267931643572M I ABDUL KHADER | MOHAMED ISMAIL | OLD NO.85-E | BANGARU STREET | AYANAVARAM | CHENNAI | 600023100000000050000010 |
| IN30267931648867SUJIT KUMAR SHARMA | PURANMAL SHARMA | 142/A S K DEB ROAD | 5TH FLOOR FLAT NO 5F | LP 25/14 | KOLKATA WEST BENGAL | 7000481000000000240000010 |
| IN30267931730184SAJI SAMUEL | K A SAMUEL | 701 F/2 HIGH LAND PARK | GURU GOBIND ROAD | JAI SHASTRY NAGAR | MULUND (WEST) | 400082100000000050000010 |
| IN30267931755456G MAHAVIR CHAND KOCHAR | R GUMANMAL | ABHINANDAN APARTMENTS 1-30 | PERAMBUR BARRACKS ROAD F-BLOCK | F602 NEAR STRAHANS ROAD CLOCK TOWER | PATTALAM CHENNAI | 600012100000000030000010 |
| IN30267931799512BHARAT MAHASUKHRAY AJMERA | MAHASUKHRAY | 502 LABH SHRUSHTI | 123 V P ROAD | VILE PARLE (WEST) | MUMBAI | 400056100000000170000010 |
| IN30267931829504CESAR LUIS CABRAL | LUIS BOSCO CABRAL | E/8 157/A 1 | NATALINA | MAPUSA | BARDEZ | 403507100000000125000010 |
| IN30267931849293VEENA NAREN | SANKARAN NAREN | FLAT NO 11 HILL COURT | PALIMALA ROAD NEAR RAJENDRA | KUMAR CHOWK PALI HILL BANDRA WEST | MUMBAI MAHARASHTRA INDIA | 400050100000000060000010 |
| IN30267931859502GANESAN MUTHUSAMY | MUTHUSWAMY NAGANATHAN | C-2 FLAT NO 303 SR NO 12 | SHIVRANJAN TOWERS | SOMESHWARWADI PASHAN | PUNE | 411008100000000263000010 |
| IN30267931879237HARIKRISHNA BUDUGUPPA | B JANAKE RAMRAO | 11 12 168 2 PLOT NO 237 | FLAT NO 202 SRI SRINIVASA NIVAS | ROAD NO 3 NEAR MORE SUPER MARKET | SRK PURAM SAROORNAGAR K V | 5000351000000000055000010 |
| IN30267931881842KIRUBHAKARAN SARVESWARAN | SARVESWARAN NATRAJAN | 14 RAJA NIVAS | RAMAN ROAD | A V K NAGAR | SALEM TAMILNADU | 636004100000000002000010 |
| IN30267931894212LAKSHMI RAMKUMAR | G RAMKUMAR | B 1 SAI SMARAN 3RD MAIN ROAD | KAMAKOTI NAGAR | PALLIKARANAI | CHENNAI TAMILNADU | 600100100000000245000010 |
| IN30267931897928LALIT KUMAR KALRA | R C KALRA | D 1 804 8TH FLR GOLDEN PALM APTS | KOTHANUR POST K NARAYANPURA | BANGALORE NORTH | BANGALORE KARNATAKA INDIA | 560077100000000250000010 |
| IN30267931899283SESHAGIRI RAO CHAGANTY | SATYANARAYANA MURTY CHAGANTY | B-403 SIDDAMSETTY TOWERS | 5TH ROAD JAWAHAR NAGAR | HYDERABAD | | 500020100000000048000010 |

| | | | | | | |
|--|-----------------------------|--------------------------------------|----------------------------------|--------------------------------|--------------------------|--------------------------|
| IN30267932037883S ANANDHI | B SEKAR | MIG 525 | 69TH CROSS ROAD | NEW ASTC HUDCO | HOSUR | 63510910000000195000010 |
| IN30267932120203SHREEKALA MANGESH NADKARNI | MANGESH BABURAO NADKARNI | 24 A WING SATKAR SHAHU | MAHARAJ MARG TELI GALI | ANDHERI E | MUMBAI | 40006910000000200000010 |
| IN30267932138770MANGESH BABURAO NADKARNI | BABURAO NADKARNI | 24 A WING SATKAR SOCIETY | TELI GALLI | ANDHERI E | MUMBAI | 40006910000000509000010 |
| IN30267932157396AJIT SINGH | SOBARAN SINGH | A 2/6 | SECTOR 15 | ROHINI | NEW DELHI | 11008510000000010000010 |
| IN30267932183093SAKUNTALA CHAGANTY | SESHAGIRI RAO CHAGANTY | B-403 SIDDAMSETTY TOWERS | 5TH ROAD JAWAHAR NAGAR | HYDERABAD | | 50002010000000015000010 |
| IN30267932186577IYER GANAPATHI RAMAN V | R VENKATACHALAM IYER | B/305 MAHAVEER APTS NO 2 N | NIRMAN PARK | MAKBARA ROAD | KALYAN | 42130110000000006000010 |
| IN30267932229485AFSHAN S MATEEN | KHALIDA PILGAMI | WAHEED MANZIL LANE NO 5 | AMEER GANJ | NEAR PARI BAZAR | BHOPAL | 46200110000000600000010 |
| IN30267932287155SUMATHI KAMALESH | KAMLESH BHAT | NO 6 3 76C | KADEKOPPALA | UDUPI | | 57610110000000160000010 |
| IN30267932325723N JAYASHREE | R MURALI | W/O.R.MURALI BLOCK-5 O.NO.63/5 | N.NO.4/12C ELUMALAYAN AVENUE | NEHRU NAGAR RAMAPURAM | CHENNAI | 60008910000000001000010 |
| IN30267932336776T V ANANTHARAMAN | VENKATESWARAN | A4 0802 ELITA PROMENADE JP NAGAR | EAZHAAVATHUVATHU OPP | BRIGADE MILLINIUM JP NAGAR | BENGALURU | 56007810000000160000010 |
| IN30267932344129MAMTA CHOUDHARY | SUDHANSU SEKHAR CHOUDHARY | 213-A SECTOR -3 | UKKUNAGARAM WARD 29 | GAJUWAKA | VISHAKAPATNAM | 53003210000000050000010 |
| IN30267932359476GURLEEN KAUR | DATTAR SINGH SAWHNEY | FB 27 | TAGORE GARDEN | NEW DELHI | | 11002710000000006000010 |
| IN30267932372616JAYANTA GHOSH | SUKUMAR GHOSH | ORION EXOTICA FLAT-1B | 167 BANKU BEHARI CHATTERJEE ROAD | KASBA KOLKATA WEST BENGAL | INDIA | 70004210000000250000010 |
| IN30267932381843SHASHANK JAIN | SUBHASH CHAND JAIN | 4 C KA 13 | SHASTRI NAGAR | HOUSING BOARD | JAIPUR | 30201610000000010000010 |
| IN30267932404684JAYAN DSOUZA | ELIAS DSOUZA | 1002 10TH FLOOR PARIMAL HEIGHTS | JUHU LANE CTS NO.519 B (PT) | VILE PARLE (WEST) | MUMBAI | 40005810000000072000010 |
| IN30267932423697RABINDRA KUMAR JAIN | BUDH SEN JAIN | D-12 GRAIN MERCHANTS CHS | PLOT 26 & 35 SECTOR 17 | VASHI | NAVI MUMBAI | 40070310000000325000010 |
| IN30267932442640KONGOT KRISHNA KUMAR | K NARAYANAN | B 107 SHRIRAM SPURTHI | OPP CMR COLLEGE | BROOKEFIELDS | BANGALORE KARNATAKA | 56003710000000850000010 |
| IN30267932454564CHAUHAN JITENDRA KISHORCHANDRA | CHAUHAN KISHORCHANDRA B | 401 SHILANYAS RESIDENCY | NEHRU PARK | VASTRAPUR | AHMEDABAD | 38001510000000200000010 |
| IN30267932525310SUBHASH CHANDRA | JAGDISH SARAN | 70 SUNCITY | ROORKEE ROAD | MEERUT UTTAR PRADESH | | 25000110000000015000010 |
| IN30267932541475SUDANSHU KUMAR CHATURVEDI | A K CHATURVEDI | 9/43 | NETAJI NAGAR | KOLKATA | | 70009210000000400000010 |
| IN30267932549822GIRIRAJ PONNAMBALAM | A M PONNAMBALAM | NEW NO 50 OLD NO 37 THIRUVALLUVAR ST | ETHIRAJ NAGAR | WEST MAMBALAM | CHENNAI | 60003310000000018000010 |
| IN30267932565152NILAY GHANSHYAM VYAS | GHANSHYAM PURUSHOTTAM VYAS | A 201 GREEN TERRACE | OPP ATMAN PARK KARAN PARK ROAD | ADAJAN | SURAT GUJARAT | 39500910000000448000010 |
| IN30267932606654K SANKARANARAYANAN | S KULATHU | NEW NO 2 OLD NO 26 | JUDGE JAMBULINGAM STREET | MYLAPORE | CHENNAI | 60000410000000001000010 |
| IN30267932610747HARE KRUSHNA SAHOO | RADHA SHYAM SAHOO | FLAT NO B 403 NBCC IMPERIA | PRESS CHHAK MANCHESWAR RAILWAY | COLONY NEAR NEW GOVT COLONY | BHUBANESWAR | 75101710000000005000010 |
| IN30267932685640MOUMITA MONDAL | APURBA MONDAL | FLAT NO 41 | ARAVALLI | ANUSHAKTI NAGAR | MUMBAI MAHARASHTRA | 40009410000000015000010 |
| IN30267932721279INDIRA RAGHAVAN | G VIJAYARAGHAVAN | NEW NO 10 OLD NO 7 SANGEETH | 47TH STREET | ASHOK NAGAR | CHENNAI | 60008310000000002000010 |
| IN30267932728059DEEPAK RAMESHCHANDRA DOSHI | RAMESHCHANDRA VADILAL DOSHI | 102 A | NAV SHANTI NAGAR SOC 98 | NEPEANSEA ROAD | MUMBAI | 40000610000000015000010 |
| IN30267932728067DEEPAK RAMESHCHANDRA DOSHI | RAMESHCHANDRA VADILAL DOSHI | 102 A | NAV SHANTI NAGAR SOC 98 | NEPEANSEA ROAD | MUMBAI | 40000610000000060000010 |
| IN30267932734029KULESH KUMAR SETHI | FATEH CHAND SETHI | SE 121 | SHASTRI NAGAR | GHATIABAD | | 20100110000000010000010 |
| IN30267932737620G VIJAYARAGHAVAN | D GANESAN | NEW NO 10 OLD NO 7 | 47TH STREET | ASHOK NAGAR | CHENNAI | 60008310000000002000010 |
| IN30267932740679VAIDYANATHAN K | KALYANASUNDARAM V | BHAGGYAM ELEGANCE 3RD FLOOR 3A | 29/10 TTK I CROSS STREET | ALWARPET | CHENNAI | 600018100000000350000010 |
| IN30267932767069EKTA AGARWAL | RITESH DAYAL AGARWAL | DAYAL PRINTERS G 9 | RAMAN TOWER SANJAY PLACE | AGRA UTTAR PRADESH | | 28200210000000100000010 |
| IN30267932776925BHUMA MAHESHWAR REDDY | BHUMA SEKHAR REDDY | PLOT NO 201 T T D PLOTS | M R PALLI TIRUPATI URBAN | S V UNIVERSITY CHITTOOR | TIRUPATI ANDHRA PRADESH | 51750210000001678000010 |
| IN30267932782454LAKSHMINARAYANAN K | KRISHNAMACHARY | PLOT NO.95 DOOR NO.2/747 1ST | ST CROSS THIRUPATHI NAGAR BASTHI | I GARDEN VINAYAGAPURAM BAGALUR | R ROAD HOSUR | 63510910000000200000010 |
| IN30267932814998JYOTI S DHAMHERE | SHAILENDRA DHAMHERE | A 602 6TH FLR | PATILS HERITAGE S N ROAD | MULUND W | MUMBAI | 40008010000000100000010 |
| IN30267932833744SANJAY KUMAR MAFATLAL MORAKHIA | MAFATLAL MANILAL MORAKHIA | 1801-1901 92 BELLEVUE SODAWALA | LANE OPP PROVIDENT FUND STAFF | QUARTERS BORIVALI WEST | MUMBAI | 40009210000000400000010 |
| IN30267932834225VISHAL PALIWAL | GAURI SHANKER PALIWAL | FLAT NO 146 BLOCK 21 | BPCL STAFF COLONY | AZIZ BAUG CHEMBUR | MUMBAI MAHARASHTRA INDIA | 40007410000000012000010 |
| IN30267932860772VINOD P MEHTA | PRAVINCHANDRA U MEHTA | 1102 11TH FLOOR ANGRE HOUSE | MAZAGON DOCK RESI. COMPLEX | DOCKYARD ROAD | MUMBAI | 40001010000000020000010 |
| IN30267932880723V R HARINARAYANAN | V.K. RAMALINGAM | 1643 | LAXMI BAI NAGAR | NEW DELHI | | 11002310000000034000010 |
| IN30267932899024V BALASUBRAMANIAN | K VENKATESWARAN | 16/23 GOKUL FLATS | 6TH AVENUE | ASHOK NAGAR | CHENNAI | 60008310000000010000010 |
| IN30267932917609BENNI DANIEL | K G DANIEL | KULANGARA PUTHEN VEEDU BENNA BHAVAN | KUMMANOOR P O | KONNI | PATHANAMTHITTA | 68969110000000010000010 |
| IN30267932919454MAYANK SRIVASTAVA | BRIJBHAN CHANDRA | F 14 | GACL COLONY | SULI DARLAGHAT | SOLAN | 17110210000000020000010 |

| | | | | | | |
|--|--------------------------------------|--------------------------------------|------------------------------------|-------------------------------------|--------------------------|-------------------------|
| IN30267932957866NILA HARISCHANDRA NAIK | HARISCHANDRA D NAIK | SECOND FLOOR HARIKESH | PLOT NO 185 WATERFIELD ROAD | BANDRA | MUMBAI | 40005010000000448000010 |
| IN30267932963160ASHISH GARG | R GARG | A 601 | ROHAN LEHER | BANER | PUNE MAHARASHTRA | 41104510000000200000010 |
| IN30267932965247ASHWIN BADRINATH | S BADRINATH | D1 SHANMUGA VILLA | 25 VENKATRAMAN STREET | T NAGAR | CHENNAI | 60001710000000010000010 |
| IN30267932971655VINOD PHILIP | ABRAHAM PHILIPOSE | C-203 GINA RONVILLE APTSY | 2ND FLOOR 28/2 K NARAYANAPURA | HENNRUR ROAD K594/1 SITE NO-5 TO 12 | BANGALORE | 56007710000000200000010 |
| IN30267933011928M NALINI | S MURALIDHARAN | 6C BLOCK I CEEBROS SHYAMALA GARDEN | 136 ARCOT RD | SALIGRAMAM | CHENNAI TAMILNADU | 60009310000000375000010 |
| IN30267933026982RUMA DUBEY | PANKAJ DUBEY | 8A RATAN SAGAR 2ND FLOOR | FLANK ROAD | KING CIRCLE | MUMBAI | 40002210000000050000010 |
| IN30267933114984INDRA BAKSHI | S C BAKSHI | B4/153 | SAFDARJUNG ENCLAVE | NEW DELHI | | 11002910000000005000010 |
| IN30267933124117PADINJARAKUTHIRAVATHIL MATHEW XAVIER | MATHEW JOSEPH XAVIER | FLAT NO 606 PRASSANA VIHAR (AWHO) | OPP HIGH COURT OF KERALA | MARINE DRIVE | KOCHI | 68203110000000150000010 |
| IN30267933130152SUNITA SRIVASTAVA | H S SRIVASTAVA | E 13 IIRS RESIDENTIAL COLONY | NEAR GURU RAM RAI | KALIDAS ROAD | DEHRADUN UTTARANCHAL | 24800110000000040000010 |
| IN30267933159780ALKA AVINASH SAKHAWALKAR | AVINASH G SAKHAWALKAR | E 202 PRASHANT APARTMENTS | OPP I I T MAIN GATE | POWAI | MUMBAI | 40007610000000050000010 |
| IN30267933184842DIPKABEN BANKIMCHANDRA DESAI | BANKIMCHANDRA DESAI | B/37 GOVERDHAN PARK | B/H GANGESHWAR MAHADEV TEMPLE | NEW ADAJAN ROAD ADAJAN | SURAT | 39500910000000025000010 |
| IN30267933221216MOORTHY THIRUNAVUKKARASU | THIRUNAVUKKARASU S | NO-45 | MELANDAI STREET | AYYANGARKULAM POST | KANCHIPURAM DIST | 63150210000000002000010 |
| IN30267933261635RAJENDRA YESHWANT SANSARE | YESHWANT SULHAJI SANSARE | C 201 HI LINE PARK | NR RAMWADI OCTROI NAKA | PUNE NAGAR RD WADGAON SHERI | PUNE | 41101410000000051000010 |
| IN30267933265688HARISH SARAN | JAGDISH NARAIN | 9-B POCKET-C | DDA SFS FLATS | MAYUR VIHAR PHASE-III | DELHI | 11009610000000050000010 |
| IN30267933290533LALITA ARJUN RAGOOWANSI | ARJUN MULJIMAL RAGOOWANSI | HOMELAND COOP HSG SOC | OPP BANDRA MEDICAL STORES | HILL ROAD BANDRA (W) | MUMBAI | 40005010000000003000010 |
| IN30267933296012K SOUNDARRAJAN | P KUPPUSWAMY | PLOT NO 102 | 3RD CROSS | PALLAVAN NAGAR THIRUVERKADU | CHENNAI TAMILNADU | 11111110000000076000010 |
| IN30267933296563CHAITANYA NARAYAN | INDRA PRATAP SRIVASTAVA | 3/7 SUKRITI VIHAR | IN FRONT OF NAITHA HOSPITAL | DRUMMOND ROAD CIVIL LINES | UTTAR PRADESH | 21100110000000015000010 |
| IN30267933372368MADHVESH SULIBHAVI | RAGHAVENDRACHAR HANUMANTHA SULIBHAVI | NO. 61 PAVAMAANA 2ND CROSS3RD MAIN | OPP TO RAGHAVENDRASWAMY TEMPLE | SRINIVAS NAGAR BSK 1ST STAGAE | BANGALORE | 56005010000000002000010 |
| IN30267933380302SHARANAPPA S MUSTI | SH ADAXARAPPA | YALAKKI ONI | HAVERI | | INDIA | 58111010000000010000010 |
| IN30267933396313VINU SEKHAR RJ | M RAJASEKHARAN NAIR | NO 707 CARNATION SANKALP CENTRAL | PARK JAWA MAIN ROAD YADAVGIRI | KARNATAKA | INDIA | 57002010000000020000010 |
| IN30267933438523S C REVATHI | N SREEKANTH | FLAT NO G 1 PVR BLDG | 54 NEHRU NAGAR | RAMAVARAM | CHENNAI | 60008910000000030000010 |
| IN30267933458320SUNANDA JAIN | A K JAIN | PLOT NO 8 NEAR DAYA NAGAR PARK | DAYA NAGAR VIVEKANAND WARD | JABALPUR | MADHYAPRADESH INDIA | 48200210000000025000010 |
| IN30267933474258RITA YADAV | VINOD KUMAR YADAV | D 63 KAVERI VIHAR | NTPC COLONY | POST JAMNIPALI | KORBA | 49545010000000010000010 |
| IN30267933475793SANJAY KUMAR CHOUDHARY | BIMAL KISHORE CHOUDHARY | 317 | A BLOCK | TULADUNGARI | JAMSHEDPUR | 83101310000000400000010 |
| IN30267933561779SURESH TRYAMBAK GHATE | TRYAMBAK GOPINATH GHATE | USHAKAL 51 ASHOK NAGAR | GANESH KHIND ROAD | SHIVAJI NAGAR | PUNE MAHARASHTRA | 41100710000000050000010 |
| IN30267933625816N SENTHIL | D NAMASIVAYAM | G 2 PHASE 1 THE ROYALE | VIJAYA NAGAR 3RD STREET | VALASARAVAKKAM | CHENNAI TAMILNADU | 60008710000000025000010 |
| IN30267933651526G K BALAN | G KALYAN CHIDAMBARAM | B 1 APARNA APARTMENTS | OLD NO 37 NEW NO 22 | RAMANUJAM STREET T NAGAR | CHENNAI | 60001710000000200000010 |
| IN30267933688278HARI NAGA PRASAD VISSAMSETTI | VENKATA SRINIVASARAO | PWS SEVEN HILLS E201 | SURVEY NO 118 119 AND 168 | NARSINGI | HYDERABAD TELANGANA | 50008910000000150000010 |
| IN30267933714719LAKSHMI GANGULY | GOPI NATH GANGULY | FLAT NO 302 BLOCK B NOVEL FLORA | 1 MADHUSUDAN BANERJEE LANE | UTTARPARA | HOOGHLY WEST BENGAL | 71225810000000002000010 |
| IN30267933747153VERNON JUDE FERNANDES | WALTER SYLVESTER FERNANDES | FLAT NO 27 5TH FLOOR RAJKAMAL HILL T | CO OP HSG SOCIETY OFF CHURCH ROAD | MAROL ANDHERI E | MUMBAI | 40005910000002000000010 |
| IN30267933757623K R SANTHANAM | K RAMAN | 6-I SUN FLOWER APARTMENT | CEEEROS GARDEN 38 ARCOT ROAD | VIRUGAMBAKKAM | CHENNAI | 60009210000000050000010 |
| IN30267933771112VIVEK SHARMA | RAJJAN LAL SHARMA | FLAT NO 1 A HADDOWS HANSA | 1ST STREET HADDOWS ROAD | NUNGAMBAKKAM | CHENNAI TAMIL NADU INDIA | 60000610000000200000010 |
| IN30267933781743MANISH ODEKA | M K ODEKA | 404 EMERALD REGENCY TOWER | VIJAY VILAS ROAD OFF G B ROAD | KAVESAR | THANE WEST MAHARASHTRA | 40060110000000136000010 |
| IN30267933795476VANDITA SHARMA | MANGAT RAM SHARMA | POWER GRID CORPORATION OF INDIA B-9 | KATUB INSTITUTIONAL AREA | KATWARIA SARAT | DELHI | 11001610000000005000010 |
| IN30267933831893ALAPARTHY HARINI | SUBRAMANIUM ALAPARTHY | 1 - 30 - 70 | KHANAJIGUDA | ALWAL | RANGAREDDY | 50001510000000010000010 |
| IN3026793387609ORATAN PAL | RATAN PAL | B1 501 PWO HOUSING SOCIETY | SECTOR 43 | GURGAON | HARYANA | 12200910000000001000010 |
| IN30267933924380RAJIV BHATIA | GURDAYAL BHATIA | 202 | 2ND FLOOR | 6 ASHOKA ROAD | KOLKATA | 70002710000000100000010 |
| IN30267934000343ANAND VAIDYANATHAN | VAIDYANATHAN JAGANNATHAN | SAFEWAY ENG SERVICES LLC PB 78 | PC 124 RUSAYL INDUSTRIAL ESTATE | ROAD NO 4C | OMAN | 99999910000000221000010 |
| IN30267934000350ANAND VAIDYANATHAN | VAIDYANATHAN JAGANNATHAN | SAFEWAY ENG SERVICES LLC PB 78 | PC 124 RUSAYL INDUSTRIAL ESTATE | ROAD NO 4C | OMAN | 99999910000000017000010 |
| IN30267934015277RATHINDRA NATH HISABIA | ROHINI KANTA HISABIA | P O B 9758 | AHMADI | KUWAIT | INDIA | 61008 10000000150000010 |
| IN30267934092415RAJIV HURA | MALAK RAM HURA | BLOCK C2 FLAT NO 601 GARDENIA GLORY | SECTOR 46 NOIDA | NOIDA UTTAR PRADESH | INDIA | 20130110000000100000010 |
| IN30267934111646V NAGARAJAN | J VENKATARAMAN | NO. 36 | FIRST MAIN RD RAJA RAJESWARI NAGAR | NR JAYASHANKAR HALL MADIPAKKAM | CHENNAI | 60009110000000050000010 |

| | | | | | | |
|---|-----------------------------|----------------------------------|-----------------------------------|----------------------------------|-----------------------------------|--------------------------|
| IN30267934130640SHIV KUMAR CHAUDHARY | CHHATHU CHAUDHARY | QR NO. 7095 | SECTOR 4F | BOKARO STEEL CITY | BOKARO | 82700410000000004000010 |
| IN30267934181942MEKALA SUNEEL KUMAR | RAO BHASKARA MEKALA | HIG 213 | MADHAVA NAGAR | BHEL RAMACHANDRAPURAM | HYDERABAD | 500032100000000040000010 |
| IN30267934187824C RATNA KUMARI | MADHAVA RAO PINNAHANENI | FLAT NO 313 VASANT NAGAR | VIA KUKATPALLY | HYDERNAGAR | HYDERABAD | 500072100000001500000010 |
| IN30267934266479AGNIMITRA BISWAS | MAKHAN LAL BISWAS | BC 9 FLAT 5 | BLOCK BC | SALT LAKE | KOLKATA WEST BENGAL | 700064100000000020000010 |
| IN30267934290960RAMAKRISHNA CHELLURI | SURYA BHASKARA RAO CHELLURI | 14 1 90/489/103 PUJITHA HIGHTS | GAYATRI NAGAR BORABANDA BALANAGAR | RANGAREDDY HYDERABAD TELANGANA | INDIA | 500018100000000100000010 |
| IN30267934354815ACHINT KUMAR SINHA | AJAY KUMAR SINHA | G 3/704 | KINGSBURY APARTMENT | TDI CITY | KUNDLI SONIPAT HARYANA | 131028100000000350000010 |
| IN30267934405286MUTHAIAH N | MURUGAPPAN NARAYANAN | 335 | PERIYA IYER STREET | BEHIND SARADA COLLEGE | SALEM | 636016100000000027000010 |
| IN30267934428159M SUDHAKAR | MURUGADASS | 9D AARTHI ENCLAVE | UNITED COLONY | MEDDAVAKKAM | CHENNAI | 60130210000000100000010 |
| IN30267934435244MEGHANA TUSHAR PRABHU | TUSHAR S PRABHU | SECOND FLOOR HARIKESH | PLOT 185 WATERFIELD ROAD | BANDRA WEST | MUMBAI | 400050100000001142000010 |
| IN30267934458753SANKARAN DAMODARAN | AKAMBARAM SANKARAN | OLD NO 54/7 NEW NO 78/7 | 7TH AVENUE | ASHOK NAGAR | CHENNAI | 60008310000000359000010 |
| IN30267934492726J V CHALAPATHY | V JAYARAMAN | NO 1 FIRST MAIN ROAD | WEST OPP INDIRA ARCADE | SHENOY NAGAR | CHENNAI | 60003010000000150000010 |
| IN30267934503355M K SHANMUGAM | KARUPPANNAN | 17A N NO 18 | CGE COLONY KUPPAM BEACH ROAD | THIRUVANMIYUR | CHENNAI | 60004110000000150000010 |
| IN30267934510263N SANKAR | R NARAYANAN | PLOT NO 7 MURUGAN STREET | SRI VENKATESA PERUMAL NAGAR | VALASARAVAKKAM | CHENNAI | 600087100000000045000010 |
| IN30267934558683CHAITANYA KUMAR VARMA | RAVI VARMA | J 403 2ND FLOOR | NEW RAJENDRA NAGAR | NEW DELHI | MADURAI | 110060100000000095000010 |
| IN30267934613056LAKSHMANAN ALAGAMMAI | A K ALAGAPPAN | MIG 331 | MAIN ROAD | ANNA NAGAR | A NAGAR NOIDA UTTAR PRADESH INDIA | 62502010000000100000010 |
| IN30267934620326SANDEEP BHAT | CHAMAN BHAT LAL | S/O CL BHAT FLAT NO 204 | MARVEL HOMES PLOT NO B-17 | SECTOR 61 NOIDA GAUTAM BUDDHA | NEW DELHI | 20130110000000100000010 |
| IN30267934632493PUNEET GUPTA | RAJINDER PRAKASH | L-44 A | SECOND FLOOR | LAXMI NAGAR | CHENNAI | 11009210000000019000010 |
| IN30267934702414C KAMESH KUMAR | GOVINDASAMY CHITTY BABU | F 1 NO 20 SAIBABA FLATS | V V COLONY II STRET | ADAMBAKKAM | CHENNAI | 60008810000000002000010 |
| IN30267934736176V VIJAYA | N VENKATESH | B2 | BEST HOMES 14 6TH MAIN ROAD | NANGANALLUR | CHENNAI | 60006110000000002000010 |
| IN30267934745563GURPREET SINGH | | 345 SHREE MOHINI COMPLEX | KINGSWAY | KANGPUR | CHENGALPATTU TAMILNADU | 44000110000000100000010 |
| IN30267934775592R VENKATANARAYANAN | DURAISWAMY RAMANUJAN | 32/15 | ALAGESAN ROAD | VEDACHALAM NAGAR | BANGALORE | 60300110000000002000010 |
| IN30267934872292CHANDRA M | MAYANNA | 169 17TH CROSS | 30A MAIN ROAD | J P NAGAR 6TH PHASE | BANGALORE | 56007810000000005000010 |
| IN30267934887889B SRIDHAR | BALAKRISHNAN | NO 523 | 6TH MAIN 4TH E CROSS | 2ND BLK KALYANNAGAR | BANGALORE | 56004310000000100000010 |
| IN30267934888736ANUPMA SINGH | ANIL KUMAR SINGH | A-214 NANDGIRI | ASHIANA ENCLAVE | DIMNA ROAD MANGO | JAMSHEDPUR | 83101210000000002000010 |
| IN30267934930554SHAILESH REDDY N | NARAYAN NARSIMHIAH REDDY | B 210 AMITY TEMPLE BAY | THURAHALLI SUBRAMANYAPURA | BANGALORE | KARNATAKA INDIA | 56006110000000208000010 |
| IN30267935193703VAIJAYANTI DILEEP KALMANKAR | BALKRISHNA NARAYAN CHKATE | 42/A 1ST FLOOR MALHAR | ANTROLIKAR NAGAR | 273/1 CIVIL LINES | SOLAPUR | 41300310000000002000010 |
| IN30267935237740E VIJAYAKUMAR | ELUMALAI | OLD NO.2 NEW NO.13/2 | ATHIMOOLAM STREET | SAKKARAPURAM GINGEE | VILLUPURAM | 604202100000000040000010 |
| IN30267935304577PIYUSH GOYAL | KAILASH GOYAL | FLAT NO 304 N3/A | NESTLE APARTMENT | P B MARG WORLI | MUMBAI | 400025100000000030000010 |
| IN30267935335372SRIRAM SAMPATH | VENKATAKRISHNAN SAMPATH | FLAT NO F2 SSVK VANAJA | NO 60 MOUNASAMY MADAM STREET | AMBATTUR | CHENNAI TAMILNADU | 600053100000000025000010 |
| IN30267935365026VISHNUBHATTA SARITA | RAMPRASAD CHEMUDUPATI | C - 51 KONARK KARISHMA | OPP RENUKA H | VASTRAPUR | AHMEDABAD | 380015100000000025000010 |
| IN30267935424218RATHINAM KETHARNATHAN | RAMALINGAM RATHINAM | NO 45 | THERADI PILLAYAR KOIL STREET | CHIDAMBARAM | | 608001100000000050000010 |
| IN30267935434404VIDYANAND JANKIRAM TANNU | | B - 38 POPULAR HEIGHT REST | 1 - PHASE SANGAMWADI | KOREGAON PARK | PUNE | 411001100000000500000010 |
| IN30267935470378SOMPAL BHARATSINGH KUSHWAHA | BHARAT SINGH KUSHWAHA | HIG AH 12 | ADA COLONY | NAINI | ALLAHABAD | 21100110000000011000010 |
| IN30267935477074BABITA CHANDRA | BRIJ NANDAN PRASAD | BANGLOW NO 608 | RAILWAY OFFICERS COLONY | KOTA JUNCTION | KOTA | 324002100000000030000010 |
| IN30267935491349SHEETAL BAJAJ | RAJAN | U201 METROZONE APARTMENT | 44 PILLAIYAR KOIL STREET | JN ROAD ANNA NAGAR WEST | CHENNAI | 60004010000000101000010 |
| IN30267935642400RAMESH BABU KOPPISETTI | SATYAM KOPPISETTI | FLAT NO 403A HARIVILLU APARTMENT | DNO 89 21 22/20 SAI CHAITANYA | NAGAR MORAMPUDI RAJAHMUNDRY | E G DT ANDHRA PRADESH INDIA | 533101100000000030000010 |
| IN30267935680964AJITA SANJAY PATIL | SANJAY PATIL | 3 58 PARAG | NEW HIG COLONY KHER NAGAR | BANDRA EAST | MUMBAI | 40005110000000010000010 |
| IN30267935866876NITHIYAA D | LAKSHMI NARAYANAN | PLOT NO 19 OLD NO 2/5/29 | THIRD ROW RAJAPPA NAGAR | ARIYAMANGALAM TIRUCHIRAPPALLI DT | TIRUCHIRAPALLI | 620010100000000678000010 |
| IN30267935914592PATEL BHARAT JAIMEEL | | 1121 AMBALIWALI POLE | RANGILA GATE | SHAHPUR | AHMEDABAD | 380001100000000272000010 |
| IN30267935945333SANTOSH KUMAR RAGHU | COCHE DAMODARAN RAGHU | VIJAY BHAWAN | M - 138 - 9A SAKET NAGAR | HABIBGANJ BAGH SEWANIA | BHOPAL | 46202410000000016000010 |
| IN30267935950247GYANENDRA SINGH RAJPUT | CHEDDA LAL | 15668560 P | 41 ABSC | C/O 56 APO | JODHPUR | 342001100000000030000010 |
| IN30267935950997RAJENDRI SHARMA | RAVI SHARMA | H NO 3257/3 | SECTOR 44D | CHANDIGARH | | 111111100000000260000010 |

| | | | | | | |
|---|--|-------------------------------------|-------------------------------|------------------------------------|-------------------------|--------------------------|
| IN30267935952169ANISHA PURI | KARANJIT PAL SINGH PURI | H NO 6 RANJIT VIHAR | STREET NO 7 MANDIR WALI GALI | LOHARKA ROAD | AMRITSAR PUNJAB | 14300110000000004000010 |
| IN30267936108246K RAMADEVI | MALREDDY PAPIREDDY | 1 48 | KUMARAKALVA | KUMARAKALVA CHAKRAYAPET | ANDHRA PRADESH | 51625910000000010000010 |
| IN30267936227175SANJEEV KUMAR | BRHAM DUTT GAUR | H NO 42/1333 LANE 12 | IN THE HOUSE OF JANAK SHARMA | SEC 6 NANAK NAGAR JAMMU | JAMMU AND KASHMIR INDIA | 18000410000000025000010 |
| IN30267936249276GEORGE OOMMEN | OOMMEN MAMMOOTTIL THOMAS | MAMMOOTTIL | SANTHI BHAVAN | R S PO TIRUVALLA | PATHANAMTHITTA | 68911110000000010000010 |
| IN30267936338067ISHA | PRAMOD KUMAR | WZ-283/16 | VISHNU GARDEN | MADDI WALI G | NEW DELHI | 11001810000000006000010 |
| IN30267936339398TEENA ATUL KUCHERIA | ATUL ASHOKKUMAR KUCHERIA | B/1303 BIRCHWOOD | HIRANANDANI GARDENS | POWAI | MUMBAI | 40007610000000060000010 |
| IN30267936342839G RAVI CHANDRAN | SUBBANARAYANAN GOPALA KRISHNAN | FLAT E 1ST FLOOR | KCEE ASHRAYA AP NEW 20/3 | BLOCK 28 P T RAJAN SALAI K K NAGAR | CHENNAI TAMILNADU | 60007810000000010000010 |
| IN30267936392229SUPARNA GIRISH KAMATH | VISHNU NARAYAN BHAT | FLAT NO 4 BLDG E | HARSH VIHAR | S NO 163/1 2A 2B AUNDH | PUNE MAHARASHTRA | 4110071000000009000010 |
| IN30267936394507KHADILKAR VINOD RAMCHANDRA | RAMCHANDRA HARIBHAU KHADILKAR | 25 SHRIHARI NAGAR | NR SHREE SWAMI SAMARTH MANDIR | PUNDLIK NAGAR | AURANGABAD | 43100110000000003000010 |
| IN30267936422636SIVASANKAR S | KANDASWAMY SOMASUNDARAM | 81/5 FIRST FLOOR FIRST MAIN ROAD | SULOCHANA TERRACE GANDHINAGAR | ADYAR | CHENNAI | 60002010000002001000010 |
| IN30267936431212BALASUBRAMANIAN E | EASWARAN | 1 FLR NO 72 | PL 352 LAKSHMANA | SWAMY SALAI K K NAGAR | CHENNAI | 60007810000000050000010 |
| IN30267936533832K CHITRA | KANAKAVELU NATARAJAN | 43 | ADAM SAHIB STREET | ROYAPAURAM | CHENNAI | 60001310000000018000010 |
| IN30267936536968BHAGWAN KUMAR THAKUR | RAMSHARAN | ASIA MOTOR WORK | KUTCH | BHUJ | | 37000110000000016000010 |
| IN30267936608249A ARUNACHALAM | A R ADAIKKAPPAN | NO F 2/96 GURU MARUTHI APPARTMENT | A G S COLONY 2ND MAIN ROAD | VELACHERY | CHENNAI | 60004210000000012000010 |
| IN30267936651766NITHYA HARINI | HARIHARA SUBRAMANIAN | 2ND FLOOR NO 25 D AND E | EAST SAMBANDHAN ROAD | R S PURAM | COIMBATORE | 64100210000000035000010 |
| IN30267936711869PASUPATHY N | NATESAN M | 1/19 | V THANNEER PANDAL | VISWANATHAPURI POST | KARUR TAMILNADU | 63900210000000030000010 |
| IN30267936728374VYAS RINESH JAYANTIBHAI | JAYANTIBAI KHODIDAS VYAS | BLOCK NO 40 | SAHKAR COLONY | SECTOR NO 25 | GANDHINAGAR | 38202410000000020000010 |
| IN30267936747086ANURAG CHANDRA | DINESH CHANDRA | 10261 ATS ONE HAMLET | SECTOR 104 | NOIDA UTTAR PRADESH | | 20130410000000001000010 |
| IN30267936845993RAMESH KUMAR | RAMBARAN SINGH | E 057 ASHIANA SUNCITY BALIGUMA | MANGO | JAMSHEDPUR | JHARKHANDINDIA | 83101210000000010000010 |
| IN30267936847723PAL SAMADRITA | SANJAY PAL | 302 GOVIND APTS B H POST OFFICE | SHANKAR NAGAR | NAGPUR | MAHARASHTRAINDIA | 44001010000000005000010 |
| IN30267936866965SUSHILA SINGH | RAM ADHAR SINGH | B 23 /62 5 A K 1 KHOJWAN | NEAR SANJAY SIKSHA NIKETAN | VARANASI | UTTAR PRADESH INDIA | 22500110000000108000010 |
| IN30267936927127PUSHPA P HIRANANDANI | PURSHOTAM HIRANANDANI | 21 SUKHMANI BLDG | BOMANJI PETIT MARG | MUMBAI | MAHARASHTRAINDIA | 40003610000001400000010 |
| IN30267936959476MEENAKSHI KANNAN | KANNAN | 114 D POLLACHI ROAD ANAMALAI | TOWN PANCHAYAT ANAMALAI | COIMBATORE | TAMILNADU INDIA | 64210410000000024000010 |
| IN30267936965747CINDRELLA DSILVA | HAYDEN GEORGE DSILVA | B 206 SECOND FLOOR SHIV SAGAR CHSL | CHULNA BABOLA ROAD | VASAI W THANE | MAHARASHTRAINDIA | 40120210000000010000010 |
| IN30267937015407BHARATH SINGH A J A | APPADORAI A J | 264 TVS COLONY ANNA NAGAR WEST | EXTN | CHENNAI | TAMILNADUINDIA | 60010110000000002000010 |
| IN30267937178034SEETHALAKSHMI NAGAMOHAN | B R NAGAMOHAN | D NO 824 37TH CROSS 18TH MAIN | 04T BLOCK JAYANAGAR | BANGALORE | KARNATAKAINDIA | 56004110000000003000010 |
| IN30267937276395ABEY ABRAHAM ISSAC | ABRAHAM ISSAC | TOWELL AUTO LEASING AND TRADING | L L C P O BOX 1194 AZAIBA | MUSCAT | SULTANATE OF OMAN | 130 10000000100000010 |
| IN30267937287488JOSY GEORGE | GEORGE VAROGHESE THAYIL | 404 ATLAS OPPOSITE IIT MAIN GATE | POWAI | MUMBAI | MAHARASHTRAINDIA | 40007610000000300000010 |
| IN30267937409103YATIN RAJMAL NYATI | RAJMAL MAGANLAL NYATI | 408 THAKAREWADA AT POST MANGRUL | TAL CHOPADA DIST JALGAON MS | JALGAON | MAHARASHTRAINDIA | 42510710000000001000010 |
| IN30267937417584NATASHA LULLA | RAMESH PARCHANI | 32/370 16TH ROAD | KALPITAM | T P S 3 BANDRA WEST | MUMBAI | 40005010000000075000010 |
| IN30267937449625MAINA MITTAL | MOOL RAJ MITTAL | F/B 155 LAJAPAT NAGAR SAHIBABAD | SAHIBABAD GHAZIABAD | GHAZIABAD | UTTAR PRADESHINDIA | 201005100000000230000010 |
| IN30267937572208K C UMA MAHESHWARI | KRISHNAGIRI PANCHANATHAN CHANDRA SEKARANNO | 9 PLOT NO 7 MURUGAN ST | SRIVENKATESA PERUMAL NAGAR | VALASARAVAKKAM CHENNAI | TAMILNADUINDIA | 60008710000000020000010 |
| IN30267937599505KARTAVYA AGARWAL | RAJ KUMAR AGARWAL | H NO 9BA STRT/ MOHALLA VILL /TOWN | TAIMOORPUR POLICE STN | DISTT BIJNOR BIJNOR | UTTAR PRADESH INDIA | 24670110000000055000010 |
| IN30267937606841DALJEET ISSAR | MADAN MOHAN ISSAR | 94 C BLOCK PUSHANJALI ENCLAVE | PITAM PURA | DELHI | DELHIINDIA | 11003410000000005000010 |
| IN30267937640730DARSHIT NARENDRA MAHESHWARI | NARENDRA BANSIDHAR MAHESHWARI | F 204 SUMADHUR II APT | B/H AZAD SOCITY NR BIMANAGAR | AMABAWADI AHMEDABAD | GUJARATINDIA | 38001510000000030000010 |
| IN30267937682816PRIYA SANKAR | NARAYANAN SANKAR | 7 MURUGAN STREET SRI VENKATESHA | PERUMAL NAGAR VALASARAVAKKAM | CHENNAI | TAMILNADUINDIA | 60008710000000010000010 |
| IN30267937738609PANKAJBHAI J DAVEY | JAGADEESH CHANDRA DAVEY | 3E DEWSIDE MANOR NO 58 | MAC NICHOLS ROAD | CHETPET | CHENNAI TAMILNADU | 60003110000000200000010 |
| IN30267937770912M S KARTHIK | MADHURANTHAGAM DHAYAPARAMOORTHY SUGUMARAT | 185 KATTABOMMAN STREET PARINAGAR | JAFFERKHANPET INDIAN BANK | CHENNAI | TAMILNADUINDIA | 60008310000000032000010 |
| IN30267937800916G BALAMURUGAN | GAJENDRAN | NO 47 MTH ROAD VILLIVAKKAM | CHENNAI | TAMILNADU INDIA | | 60004910000000025000010 |
| IN30267937819752REEMA TULI | DEVENDRA TULI | 7 | RAJDOOT MARG CHANAKYAPURI | NEW DELHI | DELHIINDIA | 11002110000000075000010 |
| IN30267937836230T VIDYASAGAR | VENKATESWARA RAO TAYI | FLAT NO 3053 SHOBA DAFFODIL | SOMASANDRA PALYA HSR LAYOUT | SECTOR 2 BANGALORE | KARNATAKAINDIA | 56010210000000100000010 |
| IN30267937865871N SRIVATSAN | P NARASIMHAN | FLAT D NUTECH APOORVA 9 65TH STREET | 12TH AVENUE ASHOK NAGAR | CHENNAI | TAMILNADUINDIA | 60008310000000003000010 |

| | | | | | | |
|---|-------------------------------------|--------------------------------------|-------------------------------------|--------------------------------|---------------------------|--------------------------|
| IN30267937990464JALAJAKSHI CHINNAYA BANGERA | VENKAT PUJARI | B 703 OBEROI SPLENDOR OPP MAJAS | DEPOT JOGESHWARI VIKHROLI LINK ROAD | ANDHERI EAST | MUMBAI MAHARASHTRA INDIA | 40006010000000600000010 |
| IN30267938011217TABARAK AHMAD ABDUL BARI PATEL | ABDUL BARI ABDUL SALAM PATEL | NEW AL JEDAANI HOSPITAL GULIL | PO BOX 7500 | JEDDAH | SAUDI ARABIA | 21462 10000000001000010 |
| IN30267938011233TABARAK AHMAD ABDUL BARI PATEL | ABDUL BARI ABDUL SALAM PATEL | NEW AL JEDAANI HOSPITAL GULIL | PO BOX 7500 | JEDDAH | SAUDI ARABIA | 21462 10000000001000010 |
| IN30267938031460SRINIVASAN H K | KANTHAIYENGAR RAMASWAMY HULUGUNDI | 1A 1ST CROSS NEAR PIPELINE RD | SHARDA NAGAR VASANTH PURA MN RD | BANGALORE | KARNATAKAININDIA | 560061100000000751000010 |
| IN30267938105939MANISH AGARWAL | JAGDISH PRASAD AGARWAL | ASIA MOTOR WORKS LIMITED 34TH KMS | BHUJ BHACHAV ROAD KANAIVABE KACHCHH | BHUJBHUJ | GUJARATINDIA | 370020100000000005000010 |
| IN30267938254653SARADHA SANKARANARAYANAN | K SANKARANARAYANAN | FLAT NO 4 NEW NO 7 OLD NO 1 DR RANGA | ROAD MYLAPORE NR SAIBABA TEMPLE | CHENNAI | TAMILNADUINDIA | 60000410000000001000010 |
| IN30267938320465K S PHALLAVI | KUNALA SATHYAMURTHY SUBRAMANIAN | O NO 39 N NO 19 KUTCHERY ROAD | F NO 2 1ST FLOOR MYLAPORE | CHENNAI | TAMILNADUINDIA | 600004100000000100000010 |
| IN30267938346180PANKAJ SINGH | SATYA VIR SINGH | 89 D 1 DABOULI II NEAR JAIN | MANDIR | KANPUR | UTTAR PRADESHINDIA | 20802310000000020000010 |
| IN30267938360422JAGDISH SINGH JHURIA | KESHARI SINGH JHURIA | 89 MARDATU BARI | BIBIPUR CHHOTA | SIKAR | SIKAR | 33231710000000004000010 |
| IN30267938390983JAKKA V V SUBRAHMANYAM | SATYANARAYANA JAKKA | 4 1 60 OPP KOTHAPETA MARKET | BESIDE SUDHA WINES | KAKINADA | ANDHRA PRADESHINDIA | 53300110000000010000010 |
| IN30267938542450PRAMOD PRABHAKAR WETHEKAR | PRABHAKAR GOPAL WETHEKAR | 8 JAYSHREE JAGTAP NIWAS RAM JOSHI | MARG BHATWADI GHATKOPAR W | MUMBAI | MAHARASHTRA INDIA | 400084100000000120000010 |
| IN30267938549883PRATYUSH BOTHRA | MANOJ BOTHRA | FLAT 5C ANANDA KUNJ 17/2A | BURDWAN ROAD ALIPUR | KOLKATA | WEST BENGALINDIA | 70002710000000020000010 |
| IN30267938558910SUJA NAIR | GOPINATHAN | NIRANAJAN CENTRAL FLT NO 211 3RD FLR | SECOND MAIN RD BTM FIRST STAGE | THAVERE RABANGALORE | KARNATAKAININDIA | 56002910000000004000010 |
| IN30267938561885R S SRIDHAR | RAMADOS SAMPATH | NO 25 A 4 POONGAVANAM | APPARTMENT SAINT MARY | STREET RAJAJI NAGAR PALLAVARAM | CHENNAI TAMILNADU | 60004310000000001000010 |
| IN30267938575572CHETHAN KRISHNA S V | V K SANGAM SETTY | NO 278/9 9TH MAIN | FLAT 5C ANANDA KUNJ 17/2A | BSK 1ST STAGE | BANGALORE | 560050100000000380000010 |
| IN30267938767545MEENA SHARMA | DEVINDER LAL KAPILA | 67 INDRAPRASTHA APPT DDA | NAGENDRA BLOCK | NEW DELHI | DELHIINDIA | 110075100000000150000010 |
| IN30267938820082LIPIKA MAHAPATRA | ASHIS RANJAN MAHAPATRA | FLAT NO 203 2ND FLOOR | FLAT PCKET 3 DWARKA SECTOR 12 | PATIA KHORDA | BHUBANESWAR | 75103110000000015000010 |
| IN30267939043370SATYA SURYA KRISHNA KUMAR KOCHERLA KOTA | BHASKARA RAO KOCHERLA KOTA | PT NO 42 PHASE 1 LAXMI VIHAR NALLA | GANDLA SHERILINGAMPALLY | RANGA REDDY DIST HYDERABAD | ANDHRA PRADESHINDIA | 50001910000000021000010 |
| IN30267939161744SYRUS N R | ROMEO JOSEPH NEDUMTHALY | 197 | HAGADUR CLNY WHITE FIELD | BANGALORE | KARNATAKAININDIA | 56006610000000017000010 |
| IN30267939247612C MUTHU KUMAR | GURUSAMY CHANDRAN | 19 NATESAR NAGAR | COIMBATORE SOUTH | KOVALPUDUR | COIMBATORE | 64104210000000001000010 |
| IN30267939264700LATHA SHIVKUMAR | APPAR SUNDARAM | D 1103 SALAPURIYA SANCITY SARJAPUR | ROAD DODDEKANNELLI | BANGALORE | KARNATAKAININDIA | 560035100000000110000010 |
| IN30267939378614SRIPRIYA VENKATESH PRASAD | VENKATESH PRASAD | OLD NO 34 NEW NO 16 27TH STREET | THILLAI GANGA NAGAR | CHENNAI | TAMILNADUINDIA | 60006110000000026000010 |
| IN30267939457863RAJESH V SUNDARARAJAN | VANKIPURAM SRINIVASAN SUNDARA RAJAN | 118 BLOCK 1 17TH MAIN ROAD MAHAVEER | SPRING ANNEX J P NAGAR 5TH PHASE | BANGALORE | KARNATAKAININDIA | 560078100000000088000010 |
| IN30267939604509P RAJAKUMAR | NARAYANASWAMY PALANISAMY | 16 | BELLROCK PARK | EDINBURGH | UNITED KINGDOM EH106TY | 11111110000000025000010 |
| IN30267939656536KARTHIK MENON | APPAN MENON | C 43 KAILASH APPTS | KAILASH COLONY | NEW DELHI | DELHIINDIA | 110048100000000400000010 |
| IN30267939725012ASHWINI K T | THIRUNARAYANA IYENGAR | NO 1A 1ST CROSS NEAR PIPELINE ROAD | SHARADHA NAGAR VASANTHAPURA MAIN | ROAD BANGALORE | KARNATAKAININDIA | 560061100000000100000010 |
| IN30267939830594GOPAL KRISHNA | UMESH NARAYAN SINGH | AT DRAINAGE DIVISION S | D O ROAD HAJIPUR DIST VAISHALI | HAIJPUR | BIHARINDIA | 844101100000000025000010 |
| IN30273410003192SUBBA REDDY NOOKALAPATI | N VENKATESWARLU REDDY | 3-6-603 | HIMAYAT NAGAR | HYDERABAD | HYDERABAD | 50002910000000002000010 |
| IN30273410075519GOWRISHANKAR NARAYANASWAMY | | FLAT NO 405 | H NO 10-2-179 PADMAJA PLAZA ST NO 5 | WEST MARREDPALLY | SECUNDERABAD | 500026100000000600000010 |
| IN30273410078754ANKIT AGARWAL | LATE PRAKASH AGARWAL | 6-3-1099/1/7 FLAT NO 402 | LAHARIBENZ | SOMAJIGUDA ERRAMANZIL | HYDERABAD TELANGANA INDIA | 500082100000000200000010 |
| IN30281410119715V K RAMAN | V A KRISHNASWAMI | FLT 4 B RAGHAVA APTS | 27 (OLD NO.41 C) BEACH RD | KALAKSHETRA COLONY BESANT NGR | CHENNAI | 600090100000000020000010 |
| IN30281410166535CHANCHAL AGARWAL | ANIL KUMAR AGARWAL | FLAT NO 996 III FLOOR | POCKET GH-13 | PASCHIM VIHAR | NEW DELHI | 110087100000000425000010 |
| IN30281410267345GIRIJA SUBRAMANIAN | H SUBRAMANIAN | 1756C-KENSES BRINDAVAN | EVRI PERIYAR HIGH STREET | KILPAUK | CHENNAI | 600010100000000130000010 |
| IN30281410275600MEENALOCHANI RAJNISH | KIVALUR SUNDARAM RAMAMURTHY | A-704 MANTRI CLASSIC1ST MAIN | 8TH CROSS ST BED LAYOUT 4TH BLOCK | KORAMANGALA | BANGALORE | 56003410000000060000010 |
| IN30281410413777RAMESH SHRINIVASAN IYENGAR | SRINIVASAN NARSIMHACHARY IYENGAR | FLAT 16AMAR DEEP CHS | OPP LIC COLONYDR RAJENDRA PRASAD RD | MULUND WEST | MUMBAI | 40008010000000020000010 |
| IN30281410959222ASHA SOMANI | RAM VALLABH | B/108 CHANDRAGHATA | JANGID APARTME SHANTI PARK | MIRA RD (E) | THANE | 40110710000000004000010 |
| IN30281410960583SUDEEP D AGARWAL | DINESH | 42 BIL BADAL POLICE COLONY | SAVEDI ROAD | SAVEDI TOPKHANA | AHMEDNAGAR | 414001100000000100000010 |
| IN30281410984098FARHADSULTANA YASIN MALIK | YASIN MALIK | 17 KAMAL PARK SOCIETY | STATION MASJID ROAD | ANKLESHWAR | | 393001100000000154000010 |
| IN30281410989536VISHNUPRASAD BHAISHANKER JANI | BHAISHANKER | E-504 SATVA APARTMENTS | SHANTIVAN | PALDI | AHMEDABAD | 38000710000000020000010 |
| IN30281411055568HARSHA N A | ANANTHA NARAYAAPPA | 3 E/10 4TH A CRS | MARVTHI NAGAR EXTN | MADIWALA | BANGALORE | 56006810000000050000010 |
| IN30281411092134JAE CHANDRAKANT TONDARE | CHANDRAKANT TONDARE | FL. NO.1 A PHILIPS SOC. BHAGYARATHI | NIWAS WANWORIE | PUNE | | 41104010000000005000010 |
| IN30281411157516SHOBHANA DINESH SHAH | BHOGILAL | 502/A VARSHA CHS BLDG NO 55 | TILAK NAGAR | CHEMBUR | MUMBAI | 40008910000000020000010 |

| | | | | | | |
|---|--|--------------------------------|-----------------------------------|-----------------------------------|-------------------|--------------------------|
| IN30281411189677MANICKAM RAMESH | MANICKAM | 2/1441 | KANCHI KAMATCHI NAGAR | MADIPAKKAM | KANCHEEPURAM | 6000911000000001000010 |
| IN30281411238470TREVOR FRANCIS LOBO | ALEXANDER LOBO | A/6 SUN N DEW | SUNDER NAGAR | KALINA SANTACRUZ (E) | MUMBAI | 400098100000000085000010 |
| IN30281411353083SUDHIR TALATI | SAJJANLAL LUNJIBHAI TALATI | 202 WINGS VILLA-4 7 | GITANJALI SOCIETY | ALKAPURI | VADODARA | 39000710000000001000010 |
| IN30281411528533SHAKE DAWOOD K | ABDUL KAREEM | N NO 77 O NO 28 | FIRST FLOOR BAZAR ROAD | MYLAPORE | CHENNAI | 600004100000000651000010 |
| IN30281411744201T SAJANI | S THIRUVENGADAM | 14 BAZULLAH ROAD | T.NAGAR | CHENNAI | | 600017100000000068000010 |
| IN30281411748649HARDIK K SHAH | KAMLESH | 196 SAVITA TERRACE | 3RD FLOOR GUJARAT SOCIETY | MUMBAI | | 400022100000005500000010 |
| IN30281411753061JIGAR K SHAH | KAMLESH | 196 SAVITA TERRACE | GUJARAT SOCIETY | SION WEST | MUMBAI | 400022100000005603000010 |
| IN30281411771472PUSHPA JAIN | BIRDI CHAND GADIYA | H NO 06 NAVKAR COLONY | NEAR ADINATH COLONY RAMNAGAR | AJMER REGIONAL COLLEGE | AJMER | 30500410000000020000010 |
| IN30281411771920SUSHANT MADHUGIRI NAGARAJA RAO | MADHUGIRI UMA MAHESHWARA RAO NAGARAJARAO | 435 G FLOOR 3RD B MAIN | 6TH BLOCK 2ND PHASE | BANASHANKARI 3RD STAGE | BANGALORE | 560085100000001500000010 |
| IN30281411851260SIBASISH METIA | ASIT KUMAR METIA | AB 279 | SALT LAKE CITY | KOLKATA | | 70006410000000075000010 |
| IN30281411851987RAKESH S GUPTA | SIKADICHAND DURJAN GUPTA | 3 FLYEAN GONSALWIS CHAWL | CHAKALA GAONTHAN ROAD | ANDHERI | MUMBAI | 40009910000000006000010 |
| IN30281411856477MONA MANUBHAI SHAH | MANUBHAI SHAH | B/47/440 3RD ROAD MIG COLONY | GANDHI NAGAR | BANDRA EAST | MUMBAI | 40005110000000375000010 |
| IN30281411914568HEENA JAYENDRABHAI DESAI | JAYENDRABHAI DESAI | 2 ARADHANA SO VISHVAS COLONY | BEHIND PRETROL PUMP | ALKAPURI | VADODARA | 390007100000000040000010 |
| IN30281411980877PAYAL MISTRY | KIRITKUMAR PRAHLAD MISTRY | FLT NO C/54/1 KALPATARU GARDEN | ASHOK CHAKRAVORTY RD NR KANDIVILI | EAST WEST FLYOVER KANDIVALI E | MUMBAI | 400101100000000050000010 |
| IN30281412002581VINAY MOHAN PARDHANANI | MOHAN PARDHANANI | C/3 25 KARACHI CITIZEN SOC | NEW LINK RD | ANDHERI WEST | MUMBAI | 400058100000000250000010 |
| IN30281412002926CHAKRAVARTHI RAMASWAMI SHYAMSUNDRAR | RANGACHARI CHAKRAVARTI RAMASWAMI | 1/B KAMALATHMIKA 23 | BHEMANNA MUDALI | GDN ST ALWARPET | CHENNAI | 600018100000012246000010 |
| IN30281412069644VISHAL SURYAWANSHI | S N SURYAWANSHI | ARK PROVIDENCE CO OP HSG | SOCIETY LTD FLAT NO 104 PLOT | NO 467 14TH ROAD CHEMBUR | MUMBAI | 40007110000000020000010 |
| IN30281412098138MAHENDRA BALDEVBHAI YOGIRAVAL | BALDEVBHAI DAHYABHAI YOGIRAVAL | 1333/44 | MALAV TALAV THALTEJ | AHMEDABAD | | 380054100000000015000010 |
| IN30281412166233KAUSTUBH BHOGILAL SHAH | BHOGILAL SHAH | 34/4 BAJAJ ROAD | 4 NANDA BHAVAN | MUMBAI | | 40005610000000100000010 |
| IN30281412173861RUSHI ANANDAN KARICHALIL | ANANDAN | 701/B SAHARPAN BLDG GOVANDI | ROAD OPP JIJJAT PAPAD GOVANDI | E TLE DEONAR | MUMBAI | 400088100000000002000010 |
| IN30281412179180RIYA KANHAIYALAL TEJWANI | LAXMANDAS RAJPAL | 8 A MEGHA TOWER 2 | BHATAR GHOD DOD ROAD | SARELAWADI | SURAT | 39500710000000010000010 |
| IN30281412298822SRINIVAS ADAVIRAO KULKARNI | ADAVIRAO NARAYANRAO KULKARNI | 103 SAPODILLA MARIGOLD | KALYANI NAGAR | WADGAON SHERI | PUNE | 411014100000000050000010 |
| IN30281412364064YUSUF USMAN KHATRI | USMAN KHATRI | L/5 KAILASH COLONY | NR KAILASH COLONY MATRO STATION | NEW DELHI | | 110048100000000110000010 |
| IN30281412502806LAXMI PANDEY | KRISHNA KUMAR BAJPAT | HOUSE NO 113 P D CHALIHA ROAD | 1ST BYELANE SILPUKHURI | GUWAHATI CITY | GUWAHATI | 781003100000000050000010 |
| IN30281412507867HEMANT BHANDARI | INDER CHAND BHANDARI | NEW NO 38/1 OLD NO 46/1 | AGRAHARAM STREET | CHINTADRIPET | CHENNAI | 600002100000000001000010 |
| IN30281412531795HUSSAIN M K | M B A B KHORAKIWALA | NO 21 VINIER STREET PARRYS | 1ST FLAT KOMRIKAWALA BUDG | CHENNAI | | 600001100000000119000010 |
| IN30281412601710TRILOK SINGH | DHYAN SINGH | HOUSE NO 1 BLOCK NO 4 | BACK PORTION | NEHRU NAGAR SRINIWASPURI | DELHI | 110065100000000100000010 |
| IN30281412635180HARDIK KANTILAL SANGHVI | KANTILAL CHUNILAL SANGHVI | B 205 ISHAAN BUILDING KAKA | SAHEB GADGIL MARG BHAWANI | SHANKAR ROAD KHED GALLI DADAR | MUMBAI | 40002810000001050000010 |
| IN30281412635251PRASHANT KANTILAL SANGHAVI | K C SANGHAVI | ROOM NO 205 ISHAN APARTMENT | KAKASAHEB GADGIL MARG | KHEDGALLI PRABHADEVI | MUMBAI | 400025100000000350000010 |
| IN30281412674212VINAYA VISHWAS GONDHLEKAR | VISHWAS GONDHLEKAR | A/2 BALAJI CHS MANPADA ROAD | NEAR GAON DEVI MANDIR | PANDURANG WADI DOMBIVALI E | THANE | 42120110000000040000010 |
| IN30281412709416BHANUMATHI LAKSHMINARAYANAN | BANGARU EKAMBARAM | 1/10/208/4 EFF STAFF | QUARTERS BRAHAMAN WADI | BEGUM PET POST OFFICE | HYDERABAD | 500016100000000040000010 |
| IN30281412714435KALPANA RAMESH SHAH | CHINUBHAI CHHAGANLAL SHAH | PLOT NO 110FLAT NO 63 | KALPATARU ROYALE ROAD NO 29 | NR CINEMAX THEATRE SION EAST | MUMBAI | 400022100000000100000010 |
| IN30281412715911JEETHENDRA KUMAR B | BHEEMRAJ DEVICHAND | 6/137 | BHAGWAN MAHAVEER ROAD | OPP CITY UNION BANK | DAVANGERE | 577001100000000100000010 |
| IN30282210000710SUNIL KUMAR AGARWAL | BHAGWAN AGARWAL | 15/373 | HANUMAN GALI | NOORI GALI | AGRA | 282002100000000250000010 |
| IN30282210033533BRIJESH CHANDRA GAUTAM | LATE SH. MAHESH CHANDRA | 304 | MOHALLA SARAI | SHAHDARA | DELHI | 11003210000000011000010 |
| IN30282210049505MEERA KHANDELWAL | MAHESH CHAND KHANDELWAL | 1867 | BALDEVGANJ KHANDELWAL BHAWAN | TEHSIL-CHHATA KOSI KALAN | DIST MATHURA | 28140310000000020000010 |
| IN30282210101336SARIKA AGARWAL | SUNIL KUMAR AGARWAL | 15/373 | HANUMAN GALI | NOORI GATE | AGRA | 28200210000001157000010 |
| IN30282210134168DHIRENDRA KUMAR BINDAL | | 110 PLOT NO 103 | HIMVARSHA APATRTMENT | PATPARGANJ | DELHI | 110092100000000002000010 |
| IN30282210145896VIPIN KUMAR GARG | J.P. GARG | F-197-B | MANGAL BAZAR | NEAR SHISHU BHARTI SCHOOL | LAXMI NAGAR DELHI | 110092100000000100000010 |
| IN30282210156557SANJAY MEHRA | GYAN CHAND MEHRA | FLAT NO-205 | BIBHAB VILAS-11 | OLD VIJAY NAGAR COLONY BELAN GANJ | AGRA (U.P) | 28200410000000400000010 |
| IN30282210223377SUNIL KUMAR AGARWAL (HUF) | | S-9 SECOND FLOOR | RAMAN TOWER | SANJAY PLACE | AGRA | 28200210000000500000010 |
| IN30282210263986GOLASH SECURITIES LIMITED LIABILITY PARTNERSHIP | | 23-B/8-A | DIAMOND HARBOUR ROAD | NEW ALIPORE BLOCK-A | KOLKATA | 70005310000000010000010 |

| | | | | | | |
|---|-------------------------------------|------------------------------------|-----------------------------------|---------------------------------|-------------------------------|--------------------------|
| IN30282210317916JAYANT SAUMITRA AJINKYA | SAUMITRA ANANDRAO AJINKYA | 301 SANT NIWAS-394 | LINKING ROAD | 3RD FLOOR KHAR (W) | MUMBAI | 40005210000000010000010 |
| IN30282210329976SARITA SAGAR | BALBIR SINGH SAGAR | 4/2300 GALI NO-4 | BEHARI COLONY | SHAHDARA | DELHI | 110032100000000034000010 |
| IN30282210331604ANIL KUMAR BINDAL | BABU RAM BINDAL | C-68 | GALI NO-78 C-BLOCK | JYOTI COLONY | DELHI | 110032100000000040000010 |
| IN30282210364564HARISH KUMAR ARORA | SANTRAM | FLAT NO-A-2 D-216/3 | CENTRAL BLOCK OPP. M-17 | DILSHAD GARDEN JHILMIL | EAST DELHI DELHI | 110095100000000010000010 |
| IN30282210379818VIVEK KUMAR BHANOT | GURDIAL KRISHAN BHANOT | 9/77 | BAGICHI GALI | BLOCK-9 VISHWAS NAGAR | DELHI | 110032100000000040000010 |
| IN30282210411186M G HIREN ARAVIND | MURUGUDU ETHIRAJAN GOVINDARAJAN | NO.3/1 | NEW NO.7 V.C GARDEN | 1ST STREET MANDAVELI | CHENNAI TAMIL NADU | 60002810000000001000010 |
| IN30282210417980RACHIT DHANDHANIA | SHREE KISHAN DHANDHANIA | KULWAT HOSPITAL 117/N/24 | H.I.G.K.D.A COLONY RANIGANJ | KAKADEV KANPUR | UTTAR PRADESH | 208025100000000025000010 |
| IN30282210422852ANJU ASHOK MUTHA JAIN | A C BHANDARI | 203 2ND FLOOR BHANDARKAR ROAD | NEAR ASHTIKA SAMAJ RAM MANDIR | KING CIRCLE MATUNGA S.O | MUMBAI MAHARASHTRA | 400019100000000150000010 |
| IN30282210451694RAJENDRA KUMAR GHAI | JAGDISH RAJ GHAI | 112/214 | NEAR KHERA BAD HOSPITAL | KE PAS SWAROOP NAGAR | KANPUR UTTAR PRADESH | 208002100000000010000010 |
| IN30282210454726NEEL KAMAL BHANOT | GURDIAL KRISHAN BHANOT | 9/77 GALI BAGICHI | VISHWAS NAGAR | SHAHDARA | DELHI | 110032100000001446000010 |
| IN30282210463391NIDHI PAROLIA | VIVEK PAROLIA | FLAT NO. 101 | BIBHAB VILAS OLD | VIJAY NAGAR COLONY | AGRA | 282004100000000179000010 |
| IN30282210476580UTKARSH MEHRA | SANJAY MEHRA | 205 | BIBHAB VILAS 11 | OLD VIJAY NAGAR COLONY | AGRA UP | 282004100000000144000010 |
| IN30282210481341RICHA SACHIN GOYAL | PARASNATH RAJNARAYAN JAIN | 603 VIVEK BUILDING | RAJ LAXMI APARTMENT | NEAR SAMRAT SCHOOL DUMBHAI | SURAT GUJARAT | 395010100000000111000010 |
| IN30282210484750DEEPAK KUMAR GUPTA | NARESH CHAND GUPTA | A-25 | VIVEK VIHAR | PHASE-2 | DELHI | 110095100000001500000010 |
| IN30282210488403MANISH GUPTA | MAHESH CHAND GUPTA | NO. 90 | OLD VIJAY NAGAR COLONY | DAYAL BAGH | AGRA UTTAR PRADESH | 282005100000000100000010 |
| IN30282210492032POONAM MEHRA | GOPAL NARAIN TANDON | SHOP NO 2 FIFTH FLOOR | E 13/6 RAMAN TOWER | SANJAY PLACE | AGRA UTTAR PRADESH | 282002100000000100000010 |
| IN30286310321610KARPAGAVALLI GURUSWAMI | S GURUSWAMI | 10-3-16 AND 16/A FLAT NO 501 | NEAR SHENOY NURSING HOME | EAST MARREDPALLY | SECUNDERABAD | 500026100000000012000010 |
| IN30286310518453EASWARANATH V | PEDDAIAH VADDI | FLAT NO 203 SAI MAHI RESIDENCY | MYTHRI NAGAR PHASE-2 | BESIDE VAISHNAVI RESIDENCY | MADINAGUDA MIYAPUR HYDERABAD | 500049100000000125000010 |
| IN30290240047719HAREETH SRIDHAR | R S SRIDHAR | 1107 B/1 HARE KRISHNA MANDIR ROAD | MODEL COLONY | PUNE | | 411016100000000016000010 |
| IN30290240100667SATISH JANARDAN SURVE | JANARDAN SHANKAR SURVE | L2/804 NEELYOG RESIDENCY | GAURISHANKAR WADI NO.1 PANT NAGAR | GHA'RKOPAR (EAST) | MUMBAI | 400075100000000020000010 |
| IN30290240113290ANGELICA FILOMENA SOARES | ALFRED GUSTAVO SOARES | BLDG NO 2 FLAT NO 6 | BEACH NEST | MIRAMAR | PANAJI GOA | 403001100000000010000010 |
| IN30290240144146SANJAY SHARMA | PREM NATH SHARMA | 401 NANDA TOWERS | OPP ANAND VIHAR ISBT | KAUSHAMBI | GHAZIABAD | 201010100000000030000010 |
| IN30290240275597DINESH KUMAR BANGIA | BISHAMBAR NATH BANGIA | FLAT NO 210 ALLAHABAD BANK APTS | 97/1 CHANDI GHOSH ROAD | TOLLYGUNJE | KOLKATA WEST BENGAL | 700040100000000018000010 |
| IN30290240287140HARI PRASAD HEGDE | KORAGA HEGDE | E2 NO 1003 SHOBHA CARNATION | OFF SARJAPUR OUTER RING ROAD | BELANDUR HOBLI | BANGALORE KARNATAKA | 560103100000000050000010 |
| IN30290240288878SRIVIDYA T N | KEDAR RAMESH DESHPANDE | A 402 KSHITIJ GE LINKS CHSL | RAM MANDIR ROAD | MOTILAL NAGAR | GOREGAON WEST MUMBAI | 400104100000000125000010 |
| IN30290240292782RANGARAJAN RATHANGAPANI VELLAMORE | RATHANGAPANI VENKATACHARI VELLAMORE | 4/25 OLD | 27TH STREET | NANGANALLUR | CHENNAI | 600061100000000070000010 |
| IN30290240296142S KASIRAMAN | SWAMINATHAN | M 1001 10TH FLOOR THE METROZONE | NO 44 PILLAIYAR KOVIL STREET | JAWAHARLAL NEHRU ROAD NEXT | TO VR MALL ANNA NAGAR CHENNAI | 600040100000000030000010 |
| IN30290240297316SHAILESH PARAB | SHAM RAO VISHNU PARAB | SYMPPLICITY SOFTWARE INDIA PVT LTD | UNIT 1111 EAST WING RAHEJA TOWERS | M G ROAD | BANGALORE | 560001100000000020000010 |
| IN3029024031619S CHITRA REVATHY | K SOUNDARRAJAN | 102 3RD CROSS STREET PALLAVAN | NAGAR THIRUVERKADU | AYAPPAKKAM TIRUVALLUR | TAMIL NADU INDIA | 600077100000000600000010 |
| IN30290240322833SANJO KUMAR | RAMADHAR SINGH | FLAT 331 | KALPKRITI PARISAR | R AWADHPURI BISALI BHILAI CIVIL | BHILLAI CHATTISGARH | 490006100000000040000010 |
| IN30290240329378DATTAR SINGH SAWHNEY | JAGJEET SINGH SAWHNEY | F/B 27 | TAGORE GARDEN | NEW DELHI | | 110027100000000011000010 |
| IN30290240352578VENKATACHARI RENGACHARI | V R CHARI | 210 MADAMBAKKAM MAIN ROAD | PARVATHY NAGAR | MADAMBAKKAM | CHENNAI | 600073100000000019000010 |
| IN30290240407309VIDHYALAKSHMI BALAKRISHNAN | SANKARANARAYANAN JAMBUNATHAN | L35 2ND MAIN ROAD | KAMARAJ NAGAR WEST | TIRUVANMIYUR | CHENNAI TAMILNADU | 600041100000000400000010 |
| IN30290240421936SHRINITHYAA GOPALAN | R GOPALAN | 9/3 RAGHAVENDRA COLONY | CHINMAYA NAGAR STAGE II | NERGUNDRAM RD VIRUGAMBAKKAM | CHENNAI | 600092100000000028000010 |
| IN30290240427783ATIN KUMAR SHEE | SATYA RANJAN SHEE | AMRITBERIA | MAHISHADAL | MIDNAPUR | | 721628100000000022000010 |
| IN30290240428026RAHUL KONNUR | GOPAL KONNUR | FLAT 13 LIVSTONIA II | PALM GROVES B T KAWDE ROAD | P O MUNDHWA | PUNE | 411036100000000035000010 |
| IN30290240444475UMESHCHANDRA A | ANANTHANARAYANA | NO 1266 IST BLOCK | 4TH MAIN | BEL L/O VIDYAANYAPURA | BANGALORE | 560097100000000060000010 |
| IN30290240503096ARCHANA ASHOK PADHYE | ASHOK RAMCHANDRA PADHYE | C/402 4TH FLOOR | THE RESIDENCY OFF AAREY ROAD | VISHWESHWAR NAGAR GOREGAON EAST | MUMBAI | 400063100000000015000010 |
| IN30290240516292R CHARNU | P RAMALINGAM | NO 33A | D S L SOFTWARE LTD | ULSOOR ROAD | BANGALORE | 560042100000000615000010 |
| IN30290240534986ARUL MOZHI | RAMAKRISHNAN | 1165 | 14TH STREET | ASHOK NAGAR | CHENNAI TAMILNADU | 600083100000000202000010 |
| IN30290240577848GANESAN S | SANKARAN | 4/423 | PUGALENTHI STREET | MUGAPPAPUR EAST | CHENNAI | 60003710000000001000010 |
| IN30290240636820SRISANKAR C | CHIDAMBARA NATHAN T | 65 NEW 169 | SOUTHMASI STREET | TENKASI | TIRUNELVELI | 627811100000000040000010 |

| | | | | | | |
|--|--------------------------------------|------------------------------------|---------------------------------|----------------------------------|-----------------------------|--------------------------|
| IN30290240638420SUNIL SASIDHARAN NAIR | SASIDHARAN KRISHNAN NAIR | FLAT NO. 407 A -1 B WING | MAHALAXMI VIHAR | SURVEY NO. 44 VISHRANTWADI | PUNE | 41101510000000040000010 |
| IN30290240640937SANJEEV NANDAN | SRIGAURI PRASAD | 540 5TH AVENUE SOUTH SIDE | FIFTH SIDE | S E RAILWAY COLONY KHARAG | MIDNAPUR | 72130110000000041000010 |
| IN30290240644306CYRIAC JOHN | K J CYRIAC | P O BOX 80289 | DOHA | QATAR | | 999999100000000100000010 |
| IN30290240646177S ARUMUGAM | S P SOCKALINGAM | 22 OM GANAPATHY DATTA FLATS | 6 THIRD CROSS STREET | SESHADRIPURAM VELACHERY | CHENNAI | 60004210000000060000010 |
| IN30290240652698JOSEPH BASTIAN | VAZHAVINAKATH JOSEPH RAPHAEL | D 3 | NTPC TOWNSHIP | NANGIARKULANGARA | ALAPUZHA | 690513100000000100000010 |
| IN30290240658682KALPANA SUBRAMANIAM | VIJAY SUBRAMANIAM | 607 A BEVERLY PARK I 7TH FLOOR | MG ROAD GURGAON | GURGAON | HARYANA INDIA | 12200210000000035000010 |
| IN30290240670208SREEDHAR BHATTARAM | B SUBRAHMANYAM | FLAT 2013B SY 12/4A I SOBHA ROSE | WHITEFIELD MAIN ROAD | WHITEFIELD | BANGALORE KARNATAKA | 56006610000000001000010 |
| IN30290240681690HESAN HAMIABHAI GUNAWALA | HAMJABHAI GUNAWALA | FLAT NO-02 3RD FLOOR | MK VILLA SAHARA HOSPITAL | AFSANA MARKET VAPI | VALSAD | 39619110000000030000010 |
| IN30290240699893PRASHANT BALAKRISHNAN | MUNDAYAT VEETIL BALAKRISHNAN NAMBIAR | 324 PRESTIGE GREENWOODS | NAGAVARAPALYA | C V RAMAN NAGAR | P O BANGALORE | 56009310000000020000010 |
| IN30290240710343RADHA DEVARAJAN | DEVARAJAN | NEW NO 26 OLD NO 12 | VAISHNAV SADAN | LAKSHMIPURAM VILLIVAKKAM | CHENNAI | 60004910000000010000010 |
| IN3029024073877RADHA | HARINATH | FLAT NO 404 BLDG 20 E MHADA FLATS | ADI SHANKARACHARYA MARG | POWAI | MUMBAI MAHARASHTRA | 400076100000000221000010 |
| IN30290240784358SHEKHAR RICHHARIYA | KEDAR NATH RICHHARIYA | DM 24 203 | IBD HALL MARK | CITII KOLAR ROAD | BHOPAL | 46204110000000030000010 |
| IN30290240785287BALASHUNMUGAM VELMURUGAN | VELMURUGAN SHUNMUGAM | TECH MAHINDRA SHARADA CENTRE | OFF KARVE ROAD | PUNE | | 411004100000000285000010 |
| IN30290240793404RAVI MAHESHWARI | BHAWAR LAL MAHESHWARI | E 113 | BAKHTAWAR RAM NAGAR | NEAR AJIT AND AJAY CLUB | INDORE | 452001100000000600000010 |
| IN30290240794503SANTOSH D MADBHAVI | DYAVAPPA B MADBHAVI | B-4106 OBEROI ESQUIRE | OBEROI GARDEN CITY | GOREGAON EAST | MUMBAI | 400063100000000270000010 |
| IN30290240797676S UMA | K SHANKAR | B 305 CASA GRAND BELLISSIMO | KANNUR COLONY 5TH STREET | ALANDUR | KANCHEEPURAM | 600016100000000100000010 |
| IN30290240816053MEENAKSHI SUNDARAM T | M THIAGARAJAN | GANESH KRUPA | 22/5 BALAKRISHNA ROAD | MYLAPORE | CHENNAI | 60000410000000025000010 |
| IN30290240867842N RAMASETHU | K NATARAJAN | NEW NO.54 OLD NO.43 | MAHADEVAN STREET | WEST MAMBALAM | CHENNAI | 600033100000000075000010 |
| IN30290240883498DILIP MALINI | SESHADRI DILIP | B 14 | SYCON HERITAGE 4 | CHURCH ROAD BASAVAGUDI | BANGALORE KARNATAKA | 560004100000000532000010 |
| IN30290240941018RAGHURAM K N | KRISHNAMACHARY B N | 17 MURARI VARADHAIYAR STREET | SALEM TAMILNADU INDIA | | | 636001100000000050000010 |
| IN30290240942328SIVAPRAKASAM M | MUTHIAH S V | 71 MEDICAL COLLEGE ROAD | OPP TO 2ND GATE | MEDICAL COLLEGE | THANJAVUR | 613004100000000400000010 |
| IN30290240970595S KANNAN | SHAMBHA SHIBAM | PLOT NO 29 7TH STREET | KUBERAN NAGAR | EXTENTION MADIPAKKAM | CHENNAI TAMILNADU | 600091100000000040000010 |
| IN30290240977696BHARAT LAXMIDAS SAMPAT | LAXMIDAS RANCHOODAS SAMPAT | 801 WOODSIDE GOKHALE ROAD | SOUTH OPP ASHISH INDUSTRIAL | ESTATE DADAR WEST MUMBAI | MAHARASHTRA INDIA | 400025100000000100000010 |
| IN30290240984170KALPANA BHARAT SAMPAT | BHARAT LAXMIDAS SAMPAT | 801 WOODSIDE GOKHALE ROAD | SOUTH OPP ASHISH INDUSTRIAL | ESTATE DADAR WEST MUMBAI | MAHARASHTRA INDIA | 400025100000000100000010 |
| IN30290240988606MANJULA | M V ANANTH | 49 FIRST FLOOR FIRST STREET | ANNAMALAI CHETTIAR STREET | SEKKALAI | KARAIKUDI | 630002100000000012000010 |
| IN30290241027829VAIBHAV DEEPAK SAMUDRA | DEEPAK DATATRAY SAMUDRA | 501 AYODHYA SANTACRUZ CHS | 6TH LANE | SANTACRUZ EAST | MUMBAI MAHARASHTRA | 40005510000000002000010 |
| IN30290241031704MANORANJAN SARANGI | CHAKRADHAR SARANGI | QUARTER NO.C-42 NEW TOWNSHIP | NTPC-BTPS BADARPUR | NEW DELHI | | 110044100000000337000010 |
| IN30290241033790RAKESH KUMAR B SHARMA | | R 8 151 VARAS LANE | BHAGIRATHI NIVAS | WORLI VILLAGE | MUMBAI | 40002510000000006000010 |
| IN30290241052935AJAYA KUMAR K | KRISHNA PANICKER K N | ROOM NO. 9/6 | ANNAPURNA NAGAR 1ST STREET | A V P LAYOUT P O GANDHINAGAR | TIRUPUR | 64160310000000009000010 |
| IN30290241061709K RAMALINGAM | S L KRISHNAMURTHY | 11/479 | 22ND ST | KORATTUR | CHENNAI | 60008010000000050000010 |
| IN30290241070736MEKHALA LAXMINARAYAN | LAXMINARAYAN | C 302 SHREE MANGESH CHS | JUNCTION OF 6TH AND 8TH ROAD | CHEMBUR | MUMBAI MAHARASHTRA | 400071100000000090000010 |
| IN30290241077733MALINI RAMAN | RAMAN SARANGAPANI | 3B 3RD FLOOR | BHAGYAM SUNDARI | LUZ AVENUE 5TH STREET | MYLAPORE CHENNAI | 60000410000000044000010 |
| IN30290241088423SHALINI RAJENDRA SHUKLA | RAJENDRA PRAKASH SHUKLA | B1-2105 SOBHA MAYFLOWER | NEAR DEVRAJ PETROL PUMP | SHARJAPUR OUTER RING RD BELANDUR | BANGALORE | 560037100000000190000010 |
| IN30290241100100IGNATIUS ANTHONY DIAS | ANTHONY DAS | ROOM NO 18 | VICTORY HOUSE ST ANTHONYS RD | VAKOLA MASJID SANTACRUZ E | MUMBAI | 400055100000000012000010 |
| IN30290241102835RAMESH ARJUN WAGHODE | ARJUN VISHNA WAGHODE | 6A 1205 WHISPERING PALMS | LOKHANDWALA TOWNSHIP | AKURLI RD KVL E | MUMBAI MAHARASHTRA | 400101100000000500000010 |
| IN30290241107909BANIPRASANNA PATNAIK | BIHARILAL PATNAIK | 32 GR FLOOR | LALLY TOLLENDAL STREET | PONDICHERY | | 605001100000000010000010 |
| IN30290241122665T CHANDIRAN | K E DAKASHINAMOORTHY | 301 SAI BALAJI RESIDENCY | PLOT NO 2 GEETHA NAGAR | OLD SAFILGUDA | SECUNDERABAD ANDHRA PRADESH | 50005610000000007000010 |
| IN30290241178052ARNAB SENGUPTA | ASHISH KUMAR SENGUPTA | FLAT G1&2 KRISHNA APARTMENT | MOHAN GARDENS KAMALGAZI | PO NARENDRAPUR | KOLKATA | 700103100000000520000010 |
| IN30290241183744AMOD RATANCHAND MEHTA | RATANCHAND MEHTA | GAJAPANATH SOC PLOT NO 10 | NASIK DINDORI ROAD | MHASRUL | NASIK | 42200410000000003000010 |
| IN30290241229303A VALLIAPPAN | L ANNAMALAI | 1249/A 7TH CORSS | 27TH MAIN | JP NAGAR 1ST PHASE | BANGALORE KARNATAKA | 560078100000000015000010 |
| IN30290241231013JAGANNATHAM S | S N MOORTHY | FLAT NO B1301 H NO 6-6-8 TO 32 AND | 395 NECKLACE PRIDE NEXT TO NTPC | BUILDING KAVADIGUDA SECUNDERABAD | HYDERABAD | 50000310000000010000010 |
| IN30290241232633BHANU PRATAP GUPTA | G S D GUPTA | F 48 | SECOND FLOOR | LAJPAT NAGAR II | NEW DELHI | 110024100000000100000010 |

| | | | | | | |
|---|-------------------------------|-----------------------------------|------------------------------------|-----------------------------------|---------------------------|--------------------------|
| IN30290241258513VIDHYA T R | SHANTIRAJ KINI | F 458 10TH MAIN | 5TH CROSS I BLOCK | SAHAKARANAGAR | BANGALORE | 56009210000000010000010 |
| IN30290241300232SHARAD VERMA | SHAILENDRA KUMAR VERMA | TOWER D3 FLAT NO 1301 | THE LEGEND SUSHANT LOK | PH 3 SECTOR 57 | GURGAON HARYANA | 12200110000000005000010 |
| IN30290241315556NITHYA S | R GOPALAN | B 204 BRIGADE RESIDENCY 51 | CHIKKALSANDRA | UTTRAHALLI MAIN ROAD | BANGALORE | 560061100000001720000010 |
| IN30290241330146PREM LAL VERMA | JHAGGER SINGH VERMA | AB 544 | YAMUNA VIHAR | POST JAMNIPALI | KORBA | 49545010000000006000010 |
| IN30290241354763ARUN MAITY | PARESH CHANDRA MAITY | FLAT 1/A | 28 REGENT ESTATE | KOLKATA | WEST BENGAL | 700092100000000030000010 |
| IN30290241378496SHIRISH B BEHERE | BALASAHEB D BEHERE | 5 GAYATRI SOCIETY | DSOUZA MARG | COLLEGE ROAD | NASHIK | 422005100000000025000010 |
| IN30290241407375JOSE GEORGE | GEORGE MATHEW | VADASSERIL HOUSE | M E ROAD | MUNDAKAYAM P O | KOTTAYAM DISTRICT KERALA | 686513100000000030000010 |
| IN30290241484588RAMANATH BABURAYA NAYAK | BABURAYA RAMACHANDRA NAYAK | PO BOX 406 | P C 114 | MUTTRAH | SULTANATE OF OMAN | 999999100000000040000010 |
| IN30290241496928S BETRAYASAMY HUF | SIDDAPPA CHETTY | 72/5A | TELE EXGE ROAD | HOSUR | | 635109100000000025000010 |
| IN30290241504997SUBHASH CHANDER GUPTA | MAHAVIR PRASAD | M 12 | VIKAS PURI | NEW DELHI | | 110018100000000150000010 |
| IN30290241517533PRAVEEN KUMAR GUPTA | SHIV KUMAR GUPTA | FLAT NO B 501 BREN CELESTIA | KAIKONDRAHALLI | SARJAPUR MAIN ROAD | BANGALORE KARNATAKA INDIA | 560035100000000017000010 |
| IN30290241557476KUPPA RAJENDRA KUMAR | KUPPA LAKSHMI NARAYANA | QR NO B 168 SECTOR II | NALCO TOWNSHIP | DAMANJODI | KORAPUT | 763008100000000100000010 |
| IN30290241574223R MURALI | RAMASAMY IYENGAR | OLD NO 63/5 NEW NO 4/12 C BLOCK 5 | ELUMALAYAN AUENUE | NEHRUNAGAR RAMAVARAM | CHENNAI | 600089100000000001000010 |
| IN30290241577736OMMINI JAGADEESWARI | OMMINI RAMAMURTHY | 110 | JYOTHI SWAMY STREET | TIRUVALLUR DISTRICT | TIRUTTANI TAMILNADU | 631209100000000040000010 |
| IN30290241595904VEENA NARENDRA DEO | NARENDRA SINGH DEO | 52/1403 SEAWOODS ESTATES | PALM BEACH ROAD | SEC 54 56 NERUL | NAVI MUMBAI MAHARASHTRA | 400706100000001400000010 |
| IN30290241606283ANJU GUPTA | J C GUPTA | 55A LIG FLATS | HARI NAGAR | ASHRAM | NEW DELHI | 110014100000000300000010 |
| IN30290241628362SWATI KHANDELWAL | S NATH | 302 SHYAMA APARTMENTS | KHANDELWAL COMPLEX EVERSHINE NAGAR | MALAD WEST | MUMBAI MAHARASHTRA | 400064100000000020000010 |
| IN30290241649075N BALASUBRAMANIAN | T R NARAYANASWAMI | FLAT NO-27/B1 | APPASAMY TOWERS | S DOOR NO-16-17-18 SIRTHIYAGARAYA | CHENNAI | 600017100000000201000010 |
| IN30290241663896SRINIVASAN VENKATESH | C K VENKATESH | D 904 PRESIDENTIAL TOWERS | L B S MARG | GHATKOPAR WEST | MUMBAI MAHARASHTRA | 400086100000000100000010 |
| IN30290241702110DEEPAK GARG | SUGAN CHAND GARG | P O BOX 500157 | DUBAI INTERNET CITY | DUBAI | | 999999100000000100000010 |
| IN30290241830168TEJAS MEHTA | AMAR MEHTA | 1ST FLOOR | GIRI KUNJ | HUGHES ROAD 11 | MUMBAI | 40000710000000091000010 |
| IN30290241869212MANJU KUMARI BATTULA | BALARAM NAIDU BATTULA | C 403 ADARSH ESPLANADE | 12 MAIN 25TH CROSS | SECTOR 7 HSR LAYOUT | BANGALORE KARNATAKA | 560102100000000050000010 |
| IN30290241897025RITA K DESAI | KIRAN J DESAI | 8 LALITA COMPLEX | OPP HDFC BANK | NAVRANGPURA | AHMEDABAD | 380009100000000010000010 |
| IN30290241913152KUMARAPPAN S | SOCKALINGAM ST | 279 | LOW COST COLONY | K K NAGAR | MADURAI | 625020100000000517000010 |
| IN30290241930593SRIKUMARREDDY CHAPPIDI | CHANDRASEKHARREDDY CHAPPIDI | LIGH 78 | BHARAT NAGAR COLONY | NEAR MOOSAPET | HYDERABAD ANDHRA PRADESH | 500018100000000010000010 |
| IN30290241935047PADMASINI RAMAN | SARANGAPANI RAMAN | 3 SRI LAKSHMI APTS | NORTH AVENUE | KESAVA PERUMAL PURAM | CHENNAI TAMILNADU | 600028100000000095000010 |
| IN30290241949592N VIDHYAVATHY | V NADANASABAPATHY | PLOT NO 1223 | THIRUMAGAL ILLAM | ANNA NAGAR WEST END COLONY | CHENNAI | 600050100000000005000010 |
| IN30290241982140MANJU TAK | ATUL KUMAR TAK | A 75 | NAKA MADAR AJMER | BEHIND SBBJ | AJMER RAJASTHAN | 305001100000000010000010 |
| IN30290242013307KUMARAN K | KRISHNAN K | 23A | ZAMIN PALLAVARAM | 3RD BHARATH STREET PERUMAL NAGAR | CHENNAI | 600117100000000014000010 |
| IN30290242072544JAGDISH KUMAR BAJAJ | HARBANS LAL BAJAJ | HOUSE NO.1682/17 A | VISHNU GARDEN WARD NO.1 | OPP. CIVIL HOSPITAL | JAGADHRI (HARYANA) | 135001100000000027000010 |
| IN30290242090269ASHOK MADANMOHAN KHANDELWAL | MADANMOHAN | 401 402 4TH FLOOR CLASSIQUE BLDG | J V P D SCHEME | VILE PARLE (WEST) | MUMBAI | 400049100000000150000010 |
| IN30290242106886VINOD GULABRAO BOKADE | GULABRAO M BOKADE | PITRU VAIBHAV | BANGALI PANJA ROAD | MASKASATH ITWARI | NAGPUR | 440002100000000400000010 |
| IN30290242116034POONAM AHUJA | NEERAJ AHUJA | C 516 | SARASWATI VIHAR | DELHI | | 110034100000000200000010 |
| IN30290242139706AMARLAL R SUNDRANI | ROCHANDMAL SUNDRANI | BUILDING NO.D1 FLAT NO.9-3 | MILLENNIUM TOWERS SECTOR 9 | DELHI | NAVI MUMBAI | 400705100000000010000010 |
| IN30290242159275MRUNAL RAVINDRA PARADKAR | RAVINDRA SIDDHESHWAR PARADKAR | 7 PRESTIGE CORNER S NO 26 22 | SINHGAD ROAD | HINGPADA | PUNE | 411051100000000050000010 |
| IN30290242179489ANAND PRAKASH BAJPAI | V K BAJPAI | 15/256 B | DOODH WALA BANGLA | CIVIL LINES | KANPUR | 208001100000000055000010 |
| IN30290242230773S CHANDRASEKAR | M SESHACHALAM | NO 11 SECOND ST | NAGARJUNA NAGAR | RANGARAJAPURAM | CHENNAI | 600024100000000010000010 |
| IN30290242233975S SANKARANARAYANAN | L SUBRAMANIAM | GRD FLR 1/2 | RAJA BASANTA ROY ROAD | P O KALIGHAT | KOLKATA | 700026100000000030000010 |
| IN30290242256615VRUSHALI VINAY MOKASHI | VINAY VYNAKATESH MOKASHI | 204 A WING JUPITER VASANT GALAXY | JUNCTION OF MG ROAD LINK ROAD | BANGUR NAGAR GOREGAON | MUMBAI | 400090100000000303000010 |
| IN30290242288804PANANGHAT MURALEEDHARAN | KUTTYSANKARAN NAIR EMBEKAT | ENGINEERING SECTION | NPCC P O BOX 2058 | ABU DHABI | UAE | 999999100000002500000010 |
| IN30290242293719K RAVI SANKAR | KANDAN | A-8 SWAMY NARAYAN APARTMENTS | 67/71 BAJANAI KOIL STREET | CHOOALAIMEDU | CHENNAI | 60009410000000010000010 |
| IN30290242306603RAVINDRA NAGESH PRABHU | NAGESH GUNDRAYA PRABHU | 103 IDEAL MANJREKAR WADI | SIR M V ROAD | ANDHERI E | MUMBAI | 40006910000000017000010 |

| | | | | | | |
|--|-----------------------------|-----------------------------------|-------------------------------------|-----------------------------------|------------------------------|--------------------------|
| IN30290242315059KARANJIT PAL SINGH PURI | KULWANT RAI PURI | MANDIR WALI GALI | GALI NO 7 H NO 6 RANJIT VIHAR | LUHARKA ROAD | AMRITSAR PUNJAB | 14300110000000030000010 |
| IN30290242316424RAJENDRA KUMAR AGRAWAL HUF | SATYA NARAIN GUPTA | H NO 281 | ADVOCATE | PVT BUS STAND COLONY | GANGAPUR CITY | 32220110000000070000010 |
| IN30290242325264BHAVIN BHANUPRASAD BHATT | BANUPRASAD KARSANJI BHATT | 15 OSLO GARDENS | MOUNT PLEASANT | COVENTRY CV2 2DF | U K | 99999910000000001000010 |
| IN30290242325303BHAVIN BHANUPRASAD BHATT | BANUPRASAD KARSANJI BHATT | 15 OSLO GARDENS | MOUNT PLEASANT | COVENTRY | U K CV2 2DF | 11111110000000001000010 |
| IN30290242340403V C SEKAR | V VENKATESWARAN | D 2 102 SRI RAM SHREYAS APT | KODIGEHALLI | VIRUPAKSHAPURA POST | BANGALORE KARNATAKA | 56009710000000040000010 |
| IN30290242384487ATHIKARATH VISWANATHAN | KODUR PARAMESWARAN NAIR | CAST HOUSE DUBAI | PO BOX 3627 | DUBAI | | 99999910000000010000010 |
| IN30290242394096LALITHA SARASWATHI DAMODARAN | DAMODARAN SANKARAN | 3B ARADHANA NO-49 | R K SHANMUGAM SALAI | K K NAGAR | CHENNAI | 60007810000000405000010 |
| IN30290242397379BHANUMATI FULSHANKAR PATHAK | FULSHANKAR P PATHAK | R 22 3RD FLR JARIWALA BLDG | 31 SADASHIV X LANE | CHARNI ROAD | MUMBAI | 40000410000000150000010 |
| IN30290242406776DEVENDRA SHENDAY | KHOEBCHAND SHENDAY | C 710 | KAVERI VIHAR | JAMNIPALI | KORBA CHATTISGARH | 49545010000000020000010 |
| IN30290242431286KRISHNAKUMAR T P | PADMANABHAN NAMBIAR | B 303 | PURVA FOUNTAIN SQUARE WHITEFIELD RD | MARATHAHALLI | BANGALORE KARNATAKA | 56003710000000040000010 |
| IN30290242462707NEELAM RATNA | SHASHI RATNA | J 2/5 A GROUND FLOOR | KHIRKI EXTENTION | MALVIYA NGR | DELHI | 11001710000000100000010 |
| IN30290242465592SARITA GROVER | ARUN GROVER | B 24 KRISHNA VIJAY CGHS APPT | PLOT 17 SEC 18 A | DWARKA | NEW DELHI DELHI | 11007810000000042000010 |
| IN30290242500946RAGHAV SAROOP | DEVENDRA SAROOP | B 189 | GROUND FLOOR | EAST OF KAILASH | NEW DELHI | 11006510000000024000010 |
| IN30290242509873SHIKHA PALIWAL | SANTOSH KUMAR PALIWAL | H 115 | RIDGEWOOD ESTATE | DLF IV GURGAON | HARYANA INDIA | 12200110000000107000010 |
| IN30290242545086SUBHASH DINKAR GANDHE | DINKAR HARI GANDHE | 44 A SIDDHAKALA HOUSING SOCIETY | SURVEY NO 134 | WARJE | PUNE | 41105210000000007000010 |
| IN30290242566822VIBHUTI RITESH SANGHVI | RITESH KESHAVLAL SANGHVI | FL NO 2104 21ST FLOOR VEER TOWER | DEVNAGAR DERASAR MARG VEER TOWER | DEV NGR DERASAR MARG RD KANDIVALI | I W MUMBAI MAHARASHTRA INDIA | 40006710000000400000010 |
| IN30290242568725SUSMITA MOHAPATRA | S K MOHAPATHRA | NO 288 PADMA NILAYA | M T PALLYAM 2ND STAGE | INDIRANAGAR | BANGALORE | 56003810000000070000010 |
| IN30290242590354RADHAKRISHNAN N | NAGARATHINAM K | 16/3 | MELANDAI STREET | AYYANGARKULAM VILLAG POST | KANCHIPURAM | 63150210000000004000010 |
| IN30290242646179PRITAM MITRA | AJAY KUMAR MITRA | FLAT NO 3 PRANTIKA | GROUND FLOOR | 63 B SELIMPUR LANE | KOLKATA | 70003110000000005000010 |
| IN30290242679378SUJIT PATHAK | VIJAY PATHAK | R21 T 30 701 | AMANORA PARK TOWN | HADAPSAR | PUNE MAHARASHTRA | 41102810000000019000010 |
| IN30290242684019SIB SANKAR GIRI | GHANA SHYAM GIRI | A 15 GANESH VIHAR APT | SIV PATH BHATIA | BASTI KADMA | JAMSHEDPUR | 83100510000000001000010 |
| IN30290242742183VIVEKANANDHAN J N | NAGARAJAN J | H 75/T4 MULLAI APARTMENT | THIRUVALLUVAR NAGAR | THIRUVANMIYUR | CHENNAI | 60004110000000100000010 |
| IN30290242743966KOUSALYA SAKTHIVEL | S SAKTHIVEL | 1-19 NEW NO 11 KILAKKUTHTHOTTAM | V KUTTAPALAYAM | VADAMUGAM VELLODE PO | ERODE TAMIL NADU INDIA | 63811210000000300000010 |
| IN30290242794828JOGESH CHANDRA CHOUDHURY | BRUNDABAN CHOUDHURY | 931 | MAHANADI VIHAR | PO NAYABAZAR | CUTTACK ODISHA | 75300410000000012000010 |
| IN30290242796874SUNIL MEHTA | SHANKAR DASS MEHTA | BE-121 | STREET NO.2 | HARI NAGAR | NEW DELHI | 11006410000000200000010 |
| IN30290242817112KUMAR SAMBHAV | N N SHARMA | 795 A | GALI DORE WALI | PAHARGANJ | NEW DELHI | 11005510000000100000010 |
| IN30290242841484BALAJEE MUTHUKRISHNAN | RAMAYER MUTHUKRISHNAN | FLAT 1 D 52 KALPATARU AURA | L B S MARG GHATKOPAR WEST | MUMBAI MAHARASHTRA | INDIA | 40008610000000010000010 |
| IN30290242867082MUKUND S HARI | R SRIHARI | NO 243 32ND CROSS | 7TH BLOCK | 3RD MAIN JAYANAGAR | BANGALORE | 56008210000000068000010 |
| IN30290242876276VIJAYLAXMI | KAILASAM KRISHAN | D 299 | UDAY NAGAR | IFFCO COLONY | GANDHIDHAM | 37020310000000400000010 |
| IN30290242879405MADHUKAR SHRIKRISHNA PAKHALE | SHRIKRISHNA G PAKHALE | FLAT NO 24 | GOLDEN PALM GREEN FIELD SOCY | BLDG NO D 6 VASTU UDYOG | NR ANTARIKSHA PUNE | 41101810000000020000010 |
| IN30290242902247LAKSHMI PRABHAKAR RAO | PRABHAKAR ANANTHRAM RAO | 102/A SAPNA BLDG | PODDAR ROAD | PLOT NO 11 MALAD EAST | MUMBAI | 40009710000000020000010 |
| IN30290242960327S RAJAGOPALAN | SAMBASIVAM | 5/3 | KRISHNA STREET | T NAGAR | CHENNAI | 60001710000000028000010 |
| IN30290242977616ANIL KUMAR SHARMA | DHARAM PAL SHARMA | HOUSE NO 140 | STREET NO 1 NAGINDER NAGAR | RAHON ROAD BASTI JODHEWAL | LUDHIANA | 14100710000000003000010 |
| IN30290243045916RAJAGOPALAN S | SUBRAMANYAN | NO D 6 | ABHIMAR GARDEN NO 34 | VELACHERI ROAD SAIDSAPET | CHENNAI | 60001510000000005000010 |
| IN30290243052956MALLIGA N | NATARAJAN | W/O S NATARAJAN | 70-D TYPE-III QUARTERS BLOCK-12 | NEYVELI-3 | CUDDALORE (T.N) | 60780310000000008000010 |
| IN30290243066085HARIRAM PARTUMAL BHARWANI | PARTUMAL KHEMCHAND BHARWANI | 31 SARNATH 59 | BHULABHAI DESAI ROAD | BRECH CANDY | MUMBAI | 40002610000000500000010 |
| IN30290243067985R SURESH KUMAR | V RAMASAMY | 27 | KAMARAJAR NAGAR | S R K VIDYALAYA | COIMBATORE | 64102010000000002000010 |
| IN30290243077287ATHIKARATH VISWANATHAN | KODUR PARAMESWARAN NAIR | CAST HOUSE DUBAI ALUMINIUM CO LTD | P O BOX 3627 | DUBAI | UAE | 999999100000000010000010 |
| IN30290243077956RAMAPRASAD G | GOPALAKRISHNA N | BLOCK A FLAT 111 | E AND W SUB MTR 318 AL KARAMA | OPP ZABEEL PARK 7785 | DUBAI UAE | 11111110000000040000010 |
| IN30290243107066KRISHAN KUMAR | SHRI NAND PRAKASH | H.NO.33 5TH CROSS | VENU GOPAL SWAMY LAYOUT | EJIPURA | BANGALORE | 56004710000000044000010 |
| IN30290243181158MOBY SEBY JOSEPH | JOSEPH K P | B 208 DSR ULTIMA HARLUR ROAD | H S R EXTN | BANGALORE KARNATAKA | | 56010210000000004000010 |
| IN30290243186162KRISHNA SINGH | RANA PRATAP SINGH | 114 A | VIPIN GARDEN | NAWADA | NEW DELHI | 11005910000000610000010 |

| | | | | | | |
|--|-------------------------------|--------------------------------------|----------------------------------|-----------------------------------|-----------------------------------|--------------------------|
| IN30290243233753SHIVALI MAHAJAN | RAJIV MAHAJAN | 51 D 7 I FLOOR | DDA FLATS | SEC 15 ROHINI | NEW DELHI | 11008510000000250000010 |
| IN30290243259614VISHWAS PRABHAKAR MEHENDALE | PRABHAKAR TRIMBAK MEHENDALE | 103 B WING NISHANT CHS | 4 MALVIYA ROAD | VILE PARLE EAST | MUMBAI | 40005710000000004000010 |
| IN30290243396186REETA MITTAL | JAI PARKASH | AMM GEE TRADERS | PO ABOHAR | ABOHAR | | 152116100000000071000010 |
| IN30290243416819VENKATESAN S | SRINIVASAN D | 2B DOSHI RESIDENCY | 17 OLD NO 9 DHANDAPANI ST | T NAGAR | CHENNAI | 600017100000002900000010 |
| IN30290243483456MUKESH PREMCHAND SHET | PREMCHAND HANSRAJ | 679/1 | 11TH B MAIN 2ND BLOCK | RAJAJINAGAR | BANGALORE | 56001010000000004000010 |
| IN30290243522010ALOK THAKUR | MAHABIR SINGH | A 204 | MANSARA APTS | VASUNDHRA ENCLAVE | DELHI | 11009610000000002000010 |
| IN30290243524267DENNY PAUL | T C POULOSE | THOMBRA HOUSE | M C ROAD | ERNAKULAM (DIST) | PERUMBAVOOR | 683542100000000105000010 |
| IN30290243551297VIBHA AGARWAL | PAWAN AGARWAL | W/O SRI PAWAN AGARWAL | MOH MUZAFFARGANJ | SETH KALI CHARAN ROAD CHOWK | SHAHJAHANPUR | 24200110000000020000010 |
| IN30290243581080JAGRUTI N RUPARELIA | NIKHIL ANANTBHAI RUPARELIA | NIKHIL 5 | GEETANAGAR | N/R BHAKTINAGAR CIRCLE | RAJKOT | 360002100000000008000010 |
| IN30290243626769SUKHVEER SINGH | NAVAV SINGH | R 58 | CIVIL LINE | COLLECTOR NIWAS | SATNA MADHYA PRADESH | 485001100000000302000010 |
| IN30290243633646VISHAL BIYANI | VINOD KUMAR BIYANI | NEAR CENTRAL SCHOOL | BAJAJ ROAD | SIKAR | | 33200110000000035000010 |
| IN30290243815523JOY EDWIN RAJA E | EARNEST RAJA A | 4/259 | B K K NAGAR | V G P EAST KANDAMANADI S P O | VILLUPURAM | 60540110000000042000010 |
| IN30290243868032A RAJAKUMAR | CHAKRAPANI ANANTHARAM | 1870 / 10 B SIVAN KOIL | NEW STREET | NEAR SIVAN KOVIL | THANJAVUR | 613001100000000050000010 |
| IN30290243942512JITENDRA KUMAR MISHRA | KARTIK CHANDRA MISHRA | FLAT 4022 SAI NANDANA GARDENIA | APARTMENT BALAJI GARDEN LAYOUT | T GOTTI GERE LAKE ROAD BANNER | GHATTA ROAD NEXT TO NANDI RETREAT | 560083100000000100000010 |
| IN30290243973335RAGINIBEN D PATEL | DHARMENDRA D PATEL | D 130 AKSHARDHAM SOC | HARI NAGAR | VASNA RD | VADODARA | 390015100000000100000010 |
| IN30290243998819VELANKI SAIRANI | CHANDRAN BABA VALABHANENI | NO 423 | 9TH MAIN | VIJAYANAGAR | BANGALORE | 560040100000000050000010 |
| IN30290244029952NAMEETA VINAYAK TILLU | VINAYAK TILLU | 101 1SR FLR LANDMARK TOWER | E E HIGHWAY SERVICE RD LOUWADI | WGI EST THANE W | THANE | 40060410000000004000010 |
| IN30290244104869RAJKUMAR UDHAVDAS ROCHLANI | UDHAVDAS ROCHLANI | 101 / 102 | VALINCIA SUNDAR VAN COMPLEX | ANDHERI W | MUMBAI | 400053100000000050000010 |
| IN30290244134384POOJA ANIL PAHUJA | PREMADDIB BISHEMBERLAL PANDIT | A 22 NAVRANG TOWER | NEAR SATTADHAR CHAR RASTA | SOLA ROAD GHATLODIYA | AHMEDABAD GUJARAT | 380061100000000100000010 |
| IN30290244177185B J SREELATHA | J SHANMUGAM | 3/140 OLD NO 3/88 | DEFENCE COLONY 2ND STREET | MADIPAKKAM | CHENNAI | 600091100000000002000010 |
| IN30290244190232SANTOSH KUMAR SAXENA | BISHAN SWARUP SAXENA | WB/182B | GANESH NAGAR II | SHAKARPUR | DELHI | 110092100000000075000010 |
| IN30290244193193ARVIND BHUSHAN SAHNI | SATYA DEV SAHNI | B 524A | SUSHANT LOK 1 | GURGAON | | 122009100000000013000010 |
| IN30290244280870JESMIN LAVINA ALVA | CHARLES MATHIAS | W/O MR ALWYN ALVA | H NO 2 12A THACHILA HOUSE | NAVEEN VILLA POST PILAR | UDUPI DIST KARNATAKA | 574113100000002105000010 |
| IN30290244292076NEHA GARG | HEMANT JAYASING JADHAV | 6 MOHAN APPRTMENT | OPP F C MAIN GATE | SHEROLE ROAD | PUNE | 411004100000000050000010 |
| IN30290244302399KAVITA MANTRI | DWARKA PRASAD RATHI | PEKOE INTERNATIONAL 36 37 | VASANT PLACE MARKET MALAI MANDIR | SECT VI R K PURAM | NEW DELHI | 110022100000000025000010 |
| IN30290244312335VAIBHAV KANSAL | VISHNU KUMAR | 4/391 FLAT NO 101 | SUPERTECH HOME SECTOR 4 | VAISHALI DABUR | GHAZIABAD | 201010100000000050000010 |
| IN30290244416950GEORGINA PERES | JOSEPH BRITTO | 105 PALLAVI AVENUE | SANJAY NAGAR | MALKAJGIRI | HYDERABAD ANDHRA PRADESH | 500047100000000010000010 |
| IN30290244421200KANWAR SINGH | FAQUIR CHAND | 280 | SECTOR 10 | GURGAON | | 122001100000000100000010 |
| IN30290244759562SYED ADEEL ASGHAR ZAIDI | SYED ALI ZAMIN ZAIDI | E/6 APARTMENT QUTAB HOTEL | AND APARTMENT SHAHEED | JEET SINGH MARG | DELHI | 110016100000000010000010 |
| IN30290244894706T VASUKI | THIRUNAVUKKARASU | 110 | JOTHI NAGAR | KONDUR CUDDALORE | CUDDALORE | 607002100000000100000010 |
| IN30290244993975A L JANAKI | ALAGAPPAN | 12 TYPE IV QUARTERS | NTPL HOUSING COLONY | HARBOUR ESTATE | THOOTHUKKUDI | 628004100000000018000010 |
| IN30290245036708MURARI PRASAD SINHA | JAHNAWI PRASAD SINHA | H N A21 | VINAYAK APPARTMENT | C 58/1 SECT 62 | NOIDA UTTAR PRADESH | 20130110000000040000010 |
| IN30290245175589K NITYA KALYANI | RAMANATHAN KALYANAM | FLAT 3A BLOCK 6 | RANI MEYYAMMAI TOWERS | MRC NAGAR R A PURAM CHENNAI | TAMIL NADU INDIA | 600028100000003288000010 |
| IN30290245225106SANJAY NARULA | OM PRAKASH NARULA | 137 | WEST MUKHERJEE NAGAR | DELHI | | 110009100000000056000010 |
| IN30290245231395VICTOR ANTHONY LEWIS | DAVID AVIT LEWIS | A/102 GOLDERS GREEN 2 | HOLY CROSS ROAD | I C COLONY BORIVLI WEST | MUMBAI MAHARASHTRA | 400103100000000068000010 |
| IN30290245250769SADHANA R | RAJENDRAN | OLD NO 9/0/1 NEW NO 9 | RAMAKRISHNA PURAM EAST | NR CITY UNION BANK | KARUR | 639001100000000020000010 |
| IN30290245294206V K SHAH | | C 45 | RAMPRASTHA | GHAZIABAD | | 201011100000000050000010 |
| IN30290245435376R VIJAYALAKSHMI | RAMA MURTHY | SHREYAS FLAT NO 8 OLD NO 20 NEW NO 4 | SIXTH CROSS STREET SASTRI NAGAR | ADYAR CHENNAI | TAMILNADUINDIA | 600020100000000060000010 |
| IN30290245478334GUNJAN AGARWAL | DAMODAR AGRAWAL | INFOSYS TECH LTD PLOT NO 1 PHASE I | RAJIV GANDHI INFOTECH PARK | PUNEPUNE | MAHARASHTRAINDIA | 411057100000000150000010 |
| IN30290245622136SANGRAM GIRIJA PRASAD BEHERA | GAJENDRA NATH BEHERA | C/O SHANTI BEHERA CIRCLE | INSPECTOR OF SCHOOL | PURI | ORISSA INDIA | 752001100000000010000010 |
| IN30290245690725RASHMI REKHA MANTRI | ADIKANDA SWAIN | D 1 IIND FLOOR ELDECO RESIDEN CY | GREEN NEAR GOLF COURSE SEC PIE | GREATER NOIDA | UTTAR PRADESH INDIA | 20130610000000001000010 |
| IN30290245730048SHIV MOHINDRA | VIRENDRA VIR MOHINDRA | FLAT NO 1601 | TOWER F JMD GARDEN | N NEXT TO ISSLAMPUR VILLAGE SOHNA | GURGAON HARYANA | 122001100000000001000010 |

| | | | | | | |
|---|---------------------------------|--------------------------------------|-------------------------------------|---------------------------------|------------------------------|--------------------------|
| IN30290245744006DINESHSINH HIRSINH RAO | HIRSINH NAGJIJI RAO | 402 4TH FLOOR RUDRA FLORA | OPP SHRADDHA HOSPITAL | RAMANNAGAR | AHMEDABAD | 38000810000000518000010 |
| IN30290245744635RAJNI RANI ROY | RANJIT ROY | 204 SHANTI NIKETAN APRTMENT | EAST BORING CANAL ROAD | PATNA | BIHARINDIA | 80000110000000100000010 |
| IN30290245876716VIKRAM SINGH | JAGMAL SINGH RATHORE | DUFFLAGHUR TEA ESTATE | PO HALEM | SONITPUR | ASSAM INDIA | 78417010000000030000010 |
| IN30290246001092R G PRAJAPATI | G R PRAJAPATI | A 4 DHARNI PARK SOCIETY | NEAR HM PATEL STATUE ANAND | VIDYANAGAR ROAD ANAND | GUJARAT INDIA | 38800110000000250000010 |
| IN30290246151452SANTHANAGOPALAN HUF | SUBRAMANIAN A | FLAT NO 1001 10TH FLOOR ISHANOLD NO | 75 75/1 AND 79 NEW NO 91 AND 92 | ROYAPETTAH HI RD NR | NR R MUNDAKANNIAMMAN KOIL ST | 60000410000000150000010 |
| IN30290246228536MAKARANATH MADHUKAR BARVE | MADHUKAR VASUDHEV BARVE | 10/8 | VASAN STREET | PERUMBUR CHENNAI | TAMILNADU INDIA | 60001110000000050000010 |
| IN30290246299218SRINIVASAN IYER NATARAJAN | IYER ASWATHANARAYANAN NATARAJAN | PROFESSIONAL SERVICE | POST BOX NO 818 | POST CODE 11421 | RIYADH SAUDI ARABIA | 99999910000000050000010 |
| IN30290246365296PREYAS I DESAI | I K DESAI | SHAKTI KUNJ | HALAR CROSS ROAD | BH JALARAM TEMPLE VALSAD | GUJARAT INDIA | 39600110000000090000010 |
| IN30290246371173SARYU RAMESH BHATT | RAMESH L BHATT | D 901 | EVEREST GARDEN LINK ROAD | GHATKOPAR E MUMBAI | MAHARASHTRAINDIA | 400075100000000416000010 |
| IN30290246459959G CHINNA THAMBI | CHINNA THAMBI GANAPATHY | DOOR NO 3/717 | OTTAKUTHAR STREET AGASTHIARPATTI | SIVANTHIPURAM AMBASAMUDRAM | TIRUNELVELI | 62741610000000048000010 |
| IN30290246464975KASI SAVARIAPPAN MATHEW REDDY | KASI CHINNAPPAN SAVARIAPPAN | PNO 87 AND 88 SHIVA ENCLAVE | FLAT NO 201 VAISHNAVI NIVAS | OLD BOWENPALLY | SECUNDERABAD | 50001110000000100000010 |
| IN30290246632007PANKAJKUMAR CHHAGANLAL SHAH | CHHAGANLAL GOPALDAS SHAH | M 90/1080 PANCHWATI FLR | A PART SOLA ROAD | NARANPURA | AHMEDABAD GUJARAT | 38006310000000010000010 |
| IN30290246709294SRIKRISHNA PATTAPURATI | CHENNNARAYUDU PATTAPURATI | FLAT NO 101 | PALM GROVE APARTMENTS | S HIG 218 AND 219 PHASE VI KPHB | HYDERABAD ANDHRA PRADESH | 50007210000000005000010 |
| IN30290246727796MANOJ SHIVSHANKAR MISHRA | SHIVSHANKAR KANHAIYALAL MISHRA | AL FUTTAIM COMPANY LLC | P O BOX 9226 | DUBAI | U.A.E | 99999910000000045000010 |
| IN30290246749177SAROJ AGRAWAL | TARA CHAND MITTAL | B 3/8 | GLAXO GROUP HOUSING SOCIETY | MAYUR VIHAR PH 1 | DELHI | 11009110000000016000010 |
| IN30290246761247LAVANYA SRAVANTHI TATTIKOTA | SURESH KUMAR KALIMAHANATHI | C/O T SIVAPRASADARAO | D NO 8 19 53 BEHIND SBI COLONY | GOPAL NAGAR | VIZIANAGARAM ANDRA PRADESH | 53500310000000012000010 |
| IN30290246874965KASI REDDY SEKAR REDDY | RAMACHANDRA REDDY KASIREDDY | 1 48 | KUMARAKALVA | KUMARAKALVA | ANDHRA PRADESH | 51625910000000020000010 |
| IN30290246970630JESUDAS RAJAN PILLAI | MANICKAM SHANMUGAM PILLAI | 31/32 | RAMLAL DEY STREET | KOLKATA | WEST BENGAL INDIA | 70002810000000015000010 |
| IN30290246985507PREETHA M | K L MAHADEVAN | 77 | 7TH CROSS 1ST STAGE RK LAYOUT | PADMANABHANAGAR BANGALORE | KARNATAKAINDIA | 56007010000000054000010 |
| IN30290246994405SOUMITRA DHALI | SUBODH KUMAR DHALI | 148 OLD PROFESSIONAL FLAT | I C ROAD | BISTUPUR | JAMSHEDPUR | 83100110000000014000010 |
| IN30290247036982ADARSH GOPINATH | GOPINATH | 69 67 3F JAMALS PARK AVENUE M C | NICHOLS ROAD CHETPET | CHENNAI | TAMILNADUINDIA | 60003110000000020000010 |
| IN30290247136029VARSHA PARAG JAMBHULKAR | SUDAM VITTHAL GODAMBE | DHAVADE LANE | NR FANCY ELECTRONICS | ALANDI ROAD BHOSARI PUNE | MAHARASHTRA INDIA | 41103910000000040000010 |
| IN30290247153063SAROJINI NATARAJAN | S R SRINIVASAN | 701 7TH FLOOR TUSLI MAJESTIC | PLOT 7 POSTAL COLONY | POSTAL COLONY GARDEN CHEMBUR | MUMBAI MAHARASHTRA INDIA | 40007110000000080000010 |
| IN30290247197496BHUVANESWARI K | KRISHNA MURTHY | OLD NO 13 NEW NO 23 SRI GURULAKSHMAN | NIVAS 28TH CROSS INDIRA NAGAR ADYAR | CHENNAI | TAMILNADUINDIA | 60002010000000031000010 |
| IN30290247206628CHIDAMBARAM VISWANATHAN | VISWANATHAN CHIDAMBARAM | S/5 SAI PRASAD APARTMENT 9/33 | VELNAGAR EXTN MAIN ROAD DAV SCHOOL | ADAMBAKKAM CHENNAI | TAMILNADUINDIA | 60008810000000040000010 |
| IN30290247219615SAJI T K VARGHESE | T K PAPPY CHERIAN | THONDATHARA KIZHAKEDATHU | VENMONEY PO | ALAPPUZHA KERALA | CHENNAI TAMILNADU | 68950910000000012600010 |
| IN30290247219623SAJI T K VARGHESE | T K PAPPY CHERIAN | THONDATHARA KIZHAKEDATHU | VENMONEY PO | ALAPPUZHA KERALA | CHENNAI TAMILNADU | 68950910000000006100010 |
| IN30290247220616T G BHASKAR | TAMMANUR KRISHNAMURTHY GOPALAN | 32/1 | SANTHOSH GARDEN | MOGAPPAIR EAST | CHENNAI TAMILNADU | 60003710000000010000010 |
| IN30290247270513PR MAKUDESWARAN | PERIAKARUPPAN | NO 55/3 | CHOOALIMEDU HIGH ROAD | CHOOALIMEDU CHENNAI | TAMILNADUINDIA | 60009410000000020000010 |
| IN30290247357376MABEL N NORONHA | GILBERT PAIS | B 83 | SIPCOT HOUSING CLY | HOSUR | TAMILNADUINDIA | 63512610000000148000010 |
| IN30290247515846PRANTAP TRIKHA | RAMESH KUMAR TRIKHA | N 6 MALVIYA NAGAR | NEW DELHI | DELHIINDIA | TAMILNADUINDIA | 110017100000000468000010 |
| IN30290247571226CHITRA T S | GOPALSWAMY T S | OLD NO NEW NO 34 | KARANI KOIL STREET | SAIDAPET CHENNAI | TAMILNADUINDIA | 600015100000000394000010 |
| IN30290247617929ASHWIN RAM RAGHUNATHAN | RAGHUNATHAN | 75/4 3RD MAIN ROAD CEEBROS SREE | RUKMINI APTS ADYAR KASTHURBA NAGAR | CHENNAI | TAMILNADUINDIA | 60002010000000100000010 |
| IN30290247749964RAHUL JAIN | BIMAL KUMAR JAIN | SB 52 SOUTH BLOCK | VIJAYA ENCLAVE | BILEKAHALLI | BANGALORE KARNATAKA | 560076100000000125000010 |
| IN30290247837353RAMESH SUBRAMANIAN | SUBRAMANIAN | S 3 SANGATH APARTMENTS | M G R NAGAR 1ST STREET | VELACHERY CHENNAI | TAMILNADU INDIA | 600042100000000535000010 |
| IN30290247871209SACHINDRA KUMAR RAI | GORAKH RAI | FLAT NO 1 R 104/1 RAMESH PARK | LAXMI NAGAR | NEW DELHI | DELHIINDIA | 11009210000000001000010 |
| IN30290247881136ABHIJIT SUDHAKAR KULKARNI | SUDHAKAR PRALHAD KULKARNI | FLAT NO 6 DURGA APTS | 82 1B SAHAKAR NAGAR NO 1 | PUNE | MAHARASHTRA INDIA | 411009100000000070000010 |
| IN3029024788790V ARUNACHALAM | PAVUR SUBRAMANIAN VELAYUTHAM | 57 DWARAKA KONGU NAGAR | KALAPATTI KALAPATTI | COIMBATORE COIMBATORE | TAMIL NADU INDIA | 641048100000000001000010 |
| IN30290247912419DHARAM PAL | PANDIT HARIRAM | HOUSE NO 3257/3 SECTOR 44 D | DIVYA PUBLIC SCHOOL UT | CHANDIGARH | CHANDIGARHINDIA | 160045100000000170000010 |
| IN30290247914736VINAY KUMAR YADAV | JAGDISH PRASAD YADAV | H NO 306 STRT MOHALLA | GUNDHAUR AAANSHIK VILL/TOWN | GUNDHAUR FAIZABAD | UTTAR PRADESHINDIA | 229003100000000001000010 |
| IN30290247950986AISHWARYA S | SIVARAMAN | NO 1 RAJAMADHA NAGAR | TAUTANAGAR BOMMANAPLM | VADAVALLI COIMBATORE | TAMILNADUINDIA | 64104110000000027000010 |
| IN30290247973172BANGALORE SHIVALINGAPPA SADANANDA | B K SHVALINGAPPA | HIG 6 1ST FLOOR | NEW KANTHARAJAURS ROAD | SHARADADEVI NAGAR | MYSORE KARNATAKA | 570023100000000002000010 |

| | | | | | | |
|--|-----------------------------------|--------------------------------------|-----------------------------------|----------------------------------|--------------------------|--------------------------|
| IN30290247976790SURESH CHANDER GUPTA | MUKANDI GUPTA | A/702 SHRI GANESH APARTMENT | GH 77 SECTOR 56 | GURGAON | HARYANAINDIA | 12200110000000100000010 |
| IN30290248067386CHANDRANATH CHAKRABORTY | SURANJIT CHAKRABORTY | 21 ROSEWOOD | DR NO 08 05 | SINGAPORE | | 73791710000000025000010 |
| IN30290248067407CHANDRANATH CHAKRABORTY | SURANJIT CHAKRABORTY | 21 ROSEWOOD | DR NO 08 05 | SINGAPORE | | 73791710000000025000010 |
| IN30290248091266SOMANATHA BALASUNDARAM SIVANANDAM | BALASUNDARAM | 75 B TYPE III QTRS BLOCK 12 | NEYVELI TS | NEYVELI | TAMILNADUINDIA | 60780310000000004000010 |
| IN30290248107356ARVIND KUMAR NARANG | BALDEV RAJ NARANG | A 22 MOHAN GARDEN NUF RD | UTTAM NAGAR | NEW DELHI | DELHIINDIA | 11005910000000002000010 |
| IN30290248160376DURGADEVI B | KRISHANAIYER BALACHANDRAN | FLAT NO 302 GIRIDHAM APARTMENTS | 13TH CRS CAUVERY LYT GM PALYA | BANGALORE | KARNATAKAINDIA | 56007510000000030000010 |
| IN30290248166816ANJANI KUMAR CHHARIA | RAM CHANDRA CHHARIA | 3/35 | PUNJABI BAGH WEST | NEW DELHI | DELHIINDIA | 11002610000000900000010 |
| IN30290248178255ANAGHA SINHA | NEEL SINHA | PLOT NO 37 VINOD L T ROAD NO 3 | OFF M G ROAD GOREGAON WEST | MUMBAI | MAHARASHTRAINDIA | 40006210000000450000010 |
| IN30290248208623SURESH VASUDEVAN KANTHADAI | K V VASUDEVAN | NO 2155 MULLAI NAGAR 9TH STREET | ANNA NAGAR | CHENNAI | TAMILNADUINDIA | 60004010000000002000010 |
| IN30290248216437PARASRAM GANPATJI GANVIR | GANPATJI ODAGUJI GANVIR | 239 TAKIYA WARD DIST BHANDARA | NEAR NATRAJ METAL WORKS | BHANDARA | MAHARASHTRA INDIA | 44190410000000001000010 |
| IN30290248256646C M VISWESWARAN | CHINNAGAVANAM MASILLAMONEY | OLD NO X 15 NEW NO 24/15 | RAIL NAGAR X BLOCK KOYAMBEDU | CHENNAI | TAMILNADUINDIA | 60010710000000002000010 |
| IN30290248275762NAMRATA HERANJAL | VIVEK NAGARKAR | 404 SRI LAKSHMI NIWAS APARTMENTS | NO 61 MKK ROAD | SRIRAMPURAM | BANGALORE KARNATAKA | 56002110000000050000010 |
| IN30290248429178SHOMESH KUMAR | RAVI SHANKAR PRASAD | FLAT NO-501 SRIVASTSA APARTMENTS | PLOT NO-66/67 METHODIST COLONY | NEAR ST FRANCIS COLLEGE | BEGUMPET HYDERABAD | 500016100000000100000010 |
| IN30290248541787SHRUTALI RAJENDRA MAYEKAR | R V MAYEKAR | 35 PATHAN CHAWL | BHAVANI SHANKAR ROAD DADAR | MUMBAI | MAHARASHTRAINDIA | 400028100000000100000010 |
| IN30290248545639PRIYANKA PANDEY | SURESH CHANDRA PANDEY | INFOSYS TECH LTD NO 44 | ELECTRONIC CITY HOSUR MAIN RD | BANGALORE | KARNATAKAINDIA | 560100100000000042000010 |
| IN30290248582158ARTHI HARVEY | HARVEY J | AF-4 SRIWARI ENCLAVE | 17 AMBIKA STREET | NEAR TCS VELACHERY | CHENNAI | 600042100000000080000010 |
| IN30290248620657NIRUPAM VERMA | ARUNADITYA VERMA | F 139 B | SECTOR 22 | NOIDA | UTTAR PRADESH INDIA | 20130110000000041000010 |
| IN30290248710762SHASHI LEEKHA | PARKASH CHAND MALHOTRA | THE ICON A 123 | DLF CITY PHASE 5 | GURGAON | HARYANAINDIA | 122009100000000013000010 |
| IN30290248711273YAMUNA SITARAM MHASKE | SAHADU SHANKAR CHAVAN | BEHIND HOTEL AMAR | AURANGABAD ROAD VAIJAPUR | AURANGABAD | MAHARASHTRAINDIA | 42370110000000010000010 |
| IN30290248712975SANYOG JAIN | DHARAM CHAND JAIN | E 284 | GREATER KAILASH II | NEW DELHI | DELHI INDIA | 110048100000001025000010 |
| IN30290248726300SREERAM NEELAKANTAN | NARAYANIYER NEELAKANTAN | PARAKKATTUMADAM | THODUPUZHA P O | IDUKKI THODUPUZHA | KERALA INDIA | 68558410000000030000010 |
| IN30290248727448KALAIIVANI | RAMACHANDRAN | 24/15 RAIL NAGAR THIRUVALLA | PADI KUPPAM WARD 49 | CHENNAI | TAMILNADUINDIA | 60010710000000006000010 |
| IN30290248727747HELEN MARY S | SUBBAIAHA | NO 4/2 NEHRU NAGAR | MEENAKSHI STREET RAMAPURAM | CHENNAI | TAMILNADU INDIA | 600089100000000034000010 |
| IN30290248857123MILIND GAJANAN DIKSHIT | GAJANAN KESHAV DIKSHIT | A 2 MANOJ HS SHANKAR GHANEKAR ROAD | PRABHADEVI NEAR ICICI BRANCH | MUMBAI | MAHARASHTRA INDIA | 40002510000000020000010 |
| IN30290248983029SUSEELA SETHURAMAN | RAMANATHAN | 14/10/32 | BHEEMANNA MUDALI STREET | ALWARPET CHENNAI | TAMILNADUINDIA | 60001810000000002000010 |
| IN30290249010442NUTHAKKI SAROJINI | SREERAMULU MUMMAREDDY | 14 / 3 RT MIGH | VIJAYANAGAR COLONY | HYDERABAD | ANDHRA PRADESHINDIA | 50045710000000003000010 |
| IN30290249044258THELMA OSWALD LEWIS | RAYMOND FURTADO | FLAT NO 402 4TH FLOOR ROSE VILLA | CEASAR ROAD AMBOLI | ANDHERI WEST | MUMBAI MAHARASHTRA INDIA | 400058100000000025000010 |
| IN30290249047838SRI KRISHNA RAO | GUNDU RAO | PP EQUATE PETRO CHEMICALS | PO BOX 9717 SHUAIBA IND AREA | AHMADI PC 61008 | KUWAIT | 99999910000000025000010 |
| IN30290249076190ABOORVAM | ARUMUGAM | C6 NSC BOSE ROAD | BLOCK 11 | NEYVELI | TAMILNADUINDIA | 607803100000000100000010 |
| IN30290249098717VIJAYALAKSHMI LAKSHMANAN | E LAKSHMANAN | 105/106 CELEBRATION BLDG CITY OF JOY | OP LOK MULUND WEST | MUMBAI | MAHARASHTRAINDIA | 400080100000000550000010 |
| IN3029024911222ORAMA THARAKANATH | RAJAGOPAL JAYARAMAN | NEW NO 7 OLD NO 4 FIRST FLOOR | VENKATARATHNAM NAGAR | ADYAR | CHENNAI TAMIL NADU | 600020100000000066000010 |
| IN30290249127854RIKZING GYATSO LEPCHA | NEDUP LEPCHA | DEPT OF ECONOMICS STATISTICS | MONITORING EVO CHURCH ROAD | GANGTOK | SIKKIMINDIA | 737101100000000100000010 |
| IN30290249135097SAILAJA V C | ATLURU RADHAKRISHNAN | 1 FIRST MAIN ROAD WEST | SHENOY NAGAR | CHENNAI TAMILNADU | | 600030100000000050000010 |
| IN30290249137883BRIJ MOHAN TOSHNIWAL | RATAN LAL TOSHNIWAL | RADHIKA APARTMENTS C WING | SECOND FLOOR FLAT NO 8 USHA NAGAR | NEAR PURNIMA TALKIES KALYAN WEST | DIST THANE MAHARASHTRA | 421301100000000006000010 |
| IN30290249144374RAM CHARAN GUPTA | RANGNATH GUPTA | BG 02 BABULINE PALI | NEAR SBI BANK | BIRSINGHPUR | MADHYA PRADESHINDIA | 48455110000000004000010 |
| IN30290249151896GUNTUR NAGESWARARAO | GUNTUR LAKSHMAIAH | F 1302 GOODWILL PARADISE | F WING FLR PLOT 24 | SEC 15 KHARGHAR | NAVI MUMBAI MAHARASHTRA | 410210100000000050000010 |
| IN30290249214539SUNIL HIRO KARAMCHANDANI | HIRO MANSHPAL KARAMCHANDANI | PLOT NO 103 BK NO 11 DREAM | LAND BLDG SION W | MUMBAI | MAHARASHTRAINDIA | 40002210000000017000010 |
| IN30290249215110JYOTI PRASHANT | DHARAM PAL SHARMA | 3257/3 | SECTOR 44 D | CHANDIGARH | CHANDIGARHINDIA | 16004710000000014000010 |
| IN30290249228546AYYAPPANKAVE HARIHARAN KRISHNAMURTHY | AYYAPPANKAVE VENKATADRI HARIHARAN | 17/1 GANDHI NAGAR | AGASTHIAR STREET | SALIGRAMAM CHENNAI | TAMILNADUINDIA | 60009310000000020000010 |
| IN30290249238652B M SANDHYA | M S SRIDHAR | 179 2ND CROSS | CHBCS LAYOUT WARD NO 36 | GOVINDRAJ NAGAR | BANGALORE KARNATAKA | 56004010000000002000010 |
| IN30290249240735R JEEVAN | RAGHAVAN | NO D 6 A ST CMS HOUSING COLONY | OOMANGALAM POST | NEYVELI | TAMILNADU INDIA | 60780410000000025000010 |
| IN30290249258198MANISH KOTHARI | MOHAN RAJ KOTHARI | P 306 BLOCK A | LAKE TOWN | KOLKATA | WEST BENGALINDIA | 700089100000000150000010 |

| | | | | | | |
|---|--------------------------------------|--------------------------------------|-------------------------------------|-------------------------------|----------------------------------|--------------------------|
| IN30290249289783KUMAR KIRAN C | CHANDRAKANT NARASAPPA KUMAR | F 7/7 VISHAKHA BLDG | MAHINDRA NGR | MALAD E MUMBAI | MAHARASHTRA INDIA | 40009710000000050000010 |
| IN30290249317666P SARADA | PRAKASA RAO KONDAPALLI | FLAT NO 301 VASANTH NIVAS APTS | B/H HOSPITAL NR CURRENCY NGR SRI | RAMACHANDRA NGR VJW URBAN V J | POLYTECHNIC VIJAYAWADA A P INDIA | 52000810000000020000010 |
| IN30290249328986VIBHAVARI | RAVINDRA SEN MANGAL | 70 SUNCITY | ROORKEE ROAD | MEEERUT UTTAR PRADESH | | 25000110000000025000010 |
| IN30290249369386SUSHILA | DURGA PRASAD | 24 LAJPAT NAGAR NA | SCHEME TWO ALWAR | ALWAR | RAJASTHAN INDIA | 30100110000000027000010 |
| IN30290249462659ATUL SHUKLA | ONKAR NATH SHUKLA | FLAT 2A BLOCK-6 | PARNASREE GREEN | 1/1 UPEN BANERJEE ROAD | KOLKATA | 70006010000000010000010 |
| IN30290249470249R ARAVINDAN | RAMASAMY | 372/7 TNEB COLONY METTUPATTY | THATHANOR AYOTHIAPPATTINAM | SALEM | TAMILNADUINDIA | 63610310000000020000010 |
| IN30290249478448S SRIPRIYA | SUNDARAJAN | NO 24 FIRST STREET | P AND T NAGAR ANAIYUR | MADURAI ANAIYUR | TAMIL NADU INDIA | 62501710000000050000010 |
| IN30290249503105ARAVIND M | SWAMIMALAI KRISHNA MOORTHY MOHAN | 16/35 LINGAPPAN ST | BIG KANCHEPURAM | KANCHIPURAM | TAMILNADUINDIA | 63150110000000026000010 |
| IN30290249615379N ANBUCHZHIAN | NEDUNCHEZHIAN | FLAT 3A SERENITY CHATEAU | B 41 FIRST MAIN ROAD | THIRUVENGADAM NAGAR AMBATTUR | CHENNAI TAMIL NADU | 60005310000000070000010 |
| IN30290249701297RAVI DARYANOMAL JESWANI | DARYANOMAL VEERUMAL JESWANI | FLAT 704 RISHIKESH PLOT 3 SECT 19A | MADHAVI CO OP HSG NERUL | NAVI MUMBAI | MAHARASHTRAINDIA | 40070610000000020000010 |
| IN30290249732752SUDHEER S YADAV | SUDAMA SINGH YADAV | FL/G/201 JUHI GARDEN PL 08 SEC 07 | A KAMOTHE TAL PANVEL DIST RAIGAD | RAIGAD | MAHARASHTRAINDIA | 41020910000000030000010 |
| IN30290249736104PRERANA HAMIRWASIA | RAJESH HAMIRWASIA | 44/1 | FAIRFIELD LAYOUT | BANGALORE | BANGALORE | 56000110000000010000010 |
| IN30290249747687MANIVANNAN SRINIVASAN | MANIVANAN | 2A A1 ISWARYA GANAPATHY | NEHRU NAGAR RANGANATHAN STREET | CHROMPET CHENNAI | TAMILNADUINDIA | 60004410000000002000010 |
| IN30290249755566JAI SINGH BAINSLA | JIRORI SINGH BAINSLA | HQ 54 INF BDG | C/O 56 APO EMP IC49499X | AMRITSAR | PUNJABINDIA | 14300110000000015000010 |
| IN30290249821128RAJARAM P V | VENKATESAN | 2A REDBRICK RATHNAM | NO 10 3RD MAIN ROAD | INDRA NAGAR ADYAR | CHENNAI | 60002010000000001000010 |
| IN30290249823079RAM KISHAN DUVESH | RAM SARAN | 68 KAMAKSHI APTS | SECTOR 6 DWARKA | NEW DELHI | DELHIINDIA | 110075100000000014000010 |
| IN30290249847504ASEEM DIXIT | SWYAM PRAKASH DIXIT | MODULAR FABRICATION FACILITY LARSEN | AND TOUBRO LTD PO BHATHA SURAT | HAZIRARDSURAT | GUJARATINDIA | 39451010000000045000010 |
| IN30290249911685GAURAV MAINI | RAM NARAYAN MAINI | VODAFONE ESSAR SPACETEL LTD BACHITAR | COMPLEX NARWAL BYE PASS J AND K | JAMMU | JAMMU AND KASHMIRINDIA | 180011100000000050000010 |
| IN30292710015662M SABARATNAM | MEENAKSHI SUNDARAM | OLD NO A 11 NEW NO 13 | WATER TANK ROAD OPP IOB | MMDA COLONY ARUMBAKKAM | CHENNAI | 60010610000000001000010 |
| IN30292710016211N RADHAKRISHNAN | NAGASUBRAMANIAM | 1 822A PLOT 8 FLAT 4 | GB SARAVANA APTS 12TH ST | KARTHKEYAPURAM MADIPAKKAM | KANCHEEPURAM | 60009110000000090000010 |
| IN30292710039924SHAH AMRISH AMRATLAL HUF | | 5 VISHAL APPATS | NEW SHARDA MANDIR ROAD | PALDI | AHMEDABAD | 38000710000000070000010 |
| IN30292710044675NIRMALABEN AMRUTLAL SHAH | AMRUTLAL SHAH | 5 VISHAL APPTT | BH MORPICHH APTT | PALDI | AHMEDABAD | 38000710000000076000010 |
| IN30292710052265MANGALBHAI SOMABHAI PATEL | SOMABHAI HIRABHAI PATEL | A 7 SOMESHWAR TENAMENT | NEAR AMBIKA CROSS ROAD | RANIP | AHMADABAD | 38248010000000006000010 |
| IN30292710053080PATEL RAVINDRA MANGALBHAI | PATEL MANGALBHAI SOMABHAI | A 7 SOMESHWAR TENAMENT | NEAR AMBIKA KROS ROAD | RANIP | AHMEDABAD | 38248010000000008000010 |
| IN30292710055021PATEL MRUGESH MANGALBHAI | PATEL MANGALBHAI SOMABHAI | A 7 SOMESHWAR TENAMENT | NR AMBIKA KROS ROAD | RANIP | AHMADABAD | 38248010000000008000010 |
| IN30292710063451AMISH BANSILAL SHAH | BANSILAL NARANDAS SHAH | 18 A OHM SHREE AMBICA SOCIETY | BHND SHELL PETROL PUMP | JAWAHAR CHOWK | AHMEDABAD | 38000810000000050000010 |
| IN3029271007641OMAYUR JASHVANTLAL SHAH | JASHVANTLAL CHIMANLAL SHAH | 20 VASUPUJYA SMURTI CO OP H SOC | OPP BAGESHREE FLATS | RAMDEV NAGAR SATELLITE RD | AHMEDABAD | 380015100000000475000010 |
| IN30292710105949M SABARATNAM HUF | | NEW NO 13 OLD NO A-11 | WATER TANK ROAD MMDA COLONY | ARUMBAKKAM | CHENNAI | 60010610000000001000010 |
| IN30292710249097NIDHI AGGARWAL | MADHUR AGGARWAL | H NO 3128 | SECTOR 28 D | INDL AREA CHANDIGARH | CHANDIGARH | 16000210000000025000010 |
| IN30292710262414CHARULATA PRADEEP GAGLANI | HARISHCHANDRA MANDERA | 3 BRINDAVAN 1ST FLOOR N S ROAD | NO 5 6 FRIENDS CHS BEHIND COOPER | HOSPITAL VILE PARLE WEST | MUMBAI | 40005610000000010000010 |
| IN30292710264464NANDLAL CHUNILAL CHHABRIA | CHUNILAL PARASRAM | NO 97 1 CHHABRIA VILLA | 1ST FLOOR RESIDENCY ROAD | BANGALORE | CHANDIGARH | 56002510000000010000010 |
| IN30292710303642EAKTA AGGARWAL | MADHUR AGGARWAL | H NO 3128 | SECTOR 28 D | CHANDIGARH | CHANDIGARH | 16000210000000002000010 |
| IN30292710325455HANSI DHIMANT SHAH | KANTILAL SHAH | B 11 CHINAR APPT 1ST FLOOR | R A KIDWAI RD | UGANDA PETROL PUMP WADALA | MUMBAI | 40003110000000005000010 |
| IN30292710334949ACCORD HEALTHCARE LTD | | INTAS CORPORATE HOUSE | NR SOLA BRIDGE THALTEJ | S G HIGHWAY | AHMEDABAD | 38005410000000020000010 |
| IN30292710357241SURINDER KUMAR AGGARWAL HUF | | HOUSE NO 714 | SECTOR 43 A | CHANDIGARH | | 160043100000000650000010 |
| IN30292710362894SITA EQUITY LLP | | 415 416 ARUN CHAMBERS | TARDEO ROAD | MUMBAI | MUMBAI | 400034100000000190000010 |
| IN30292710369402DEDHIA JAVERILAL POPATLAL | | DEDHIA JEWELLERS SHOP NO 2 3 4 | 19 SANGIT SAGAR LAXMI | NARAYAN LANE MATUNGA | MUMBAI | 40001910000005000000010 |
| IN30292712082682DEVAM AMRISH SHAH | AMRISH A SHAH | 5 VISHAL APPARTMENT B H MORPINCH APP | RTMENT NEW SHARDA MANDIR ROAD PALDI | AHMEDABAD | | 380007100000000160000010 |
| IN30295120113301SUBRAMANIAN D | DEVANAGOUNDER | 23D TYPE III | BLOCK-21 | NEYVELI | TAMILNADU | 60780710000000050000010 |
| IN30295120143852THIAGARAJAN SUNDARAM | SUNDARAM | 47 NEW NO.51KANAGARAYA | MALAYAPPAN STREET | MANDAVELLI | CHENNAI | 60002810000000002000010 |
| IN30295120165255RAMAYEE T | MURUGAPPA CHETTIAR ANNAMALAICHETTIAR | 47/51 KANAGARAYA MALAYAPPAN STREET | MYLAPORE MANDAVELI PAKKAM | RAJA ANNAMALAI PURAM | CHENNAI TAMIL NADU | 60002810000000010000010 |
| IN30295120209584SATISH KUMAR SHARMA | BHAGIRATH SHARMA | 87-MUDGAL BHAWAN ROAD NO 2 KE | SAMNE SHRI RAMNAGAR COLONY | VISHWAKARMA INDUSTRIAL AREA | JAIPUR RAJASTHAN | 30201310000000001000010 |

| | | | | | | |
|---|---------------------------------------|--------------------------------------|-------------------------------------|------------------------------|---------------------|---------------------------|
| IN30295120211792MANIMEGALAI | DURAISAMY | B-140 PARKCLUB LANE BLOCK 25 | KURINJIPADI TALUK | NEYVELI CUDDALORE | TAMIL NADU | 60780310000000001000010 |
| IN30297810067994BADRI NARAYAN DAGA | RAMAN LAL DAGA | 42 SIR HARI RAM GOENKA STREET | KOLKATA | | | 700007100000000012000010 |
| IN30297810074177ALOK KUMAR SURANA | HARMAN SURANA | FC 12 VIDYA SAGAR | PALLY FLAT NO.10RAJIB APARTMENT | JYANGRA NEAR BAGUIATI | KOLKATA | 700059100000000050000010 |
| IN30297810246983ANNAPURNA AGARWAL | ASHOK KUMAR AGARWALA | 15 CHINTAMONI DEY ROAD | HOWRAH | | | 711101100000000010000010 |
| IN30297810452298TODARMAL DHARIWAL | DHANRAJ DHARIWAL | 2/8 MATRI MANDIR LANE | BARANAGAR | ALAMBAZAR | KOLKATA | 700035100000000050000010 |
| IN30297810492387VINAY KUMAR AGRAWAL | GANESH PRASAD AGRAWAL | C/O MUSKAN PHARMA 3 BN TOWER | SHARDANAND ROAD IN FRONT OF MAHAVIR | CHOWK RANCHI GPO | JHARKHAND | 83400110000000100000010 |
| IN30297810575646AMAL KUMAR GOSWAMI | BHOLA NATH GOSWAMI | SO BHOLA NATH GOSWAMI 02 CROSS ROAD | NO 2 BIRSA NAGAR ZONE NO 9 | KUNWARI BASTI EAST SINGHBHUM | JAMSHEDPUR | 831004100000000010000010 |
| IN30298640000515SURINDER KUMAR JAIN | MR.J.L.JAIN | 162 VIGYAN VIHAR | DELHI | | | 110092100000000049000010 |
| IN30298640013684SHAILA JAIN | DEEPAK KUMAR JAIN | 121 KAPIL VIHAR | PITAM PURA | DELHI | | 1100341000000000200000010 |
| IN30302820401281KARTHIKEYAN KANIMOZHI | SUNDARAMOORTHY R | 110 53EANGALAMMAN KOVIL | STARANTHANGIARANTHANGI | PUDUKKOTTAI | TAMILNADUINDIA | 614616100000000020000010 |
| IN30302820823642PADAMSHREE BAFNA | ABHAY KUMAR VAID | F 202 MARIGOLD SOCIETY GUNDECHA | VALLEY OF FLOWERS THAKUR VILLAGE | MUMBAI | MAHARASHTRAINDIA | 400101100000000010000010 |
| IN30302821600284JITENDRA PUJARI | PAWAN KUMAR PUJARI | UDAY COLONY SENIOR SCHOOL KE | PICHHE WARD NO 07 SALASAR CHURU | CHURU | RAJASTHANINDIA | 331506100000000011000010 |
| IN30302822708264RAVI PRASAD NALLAMALA | BHASKAR RAO NALLAMALA | FLAT NO.304MADHAVI RESIDENCY PLOT | NO.31MOTI NAGAR | HYDERABAD | TELANGANAINDIA | 500018100000000050000010 |
| IN30302822975023SAROJ PRAJAPAT | KHUMANA RAM PRAJAPAT | A 14 AVADH BUNGLOWS OPPOSITE FAG | COMPANY MANEJA VADODARA VADODARA | GUJARATVADODARA | GUJARATINDIA | 390013100000000020000010 |
| IN30302823066395KENGALAPURA RUDREGOWDA PRABHU | RUDREGOWDA PATEL | NO 24 EVANTHA KAUSTUBHA RATNAVILAS | ROAD BASAVANAGUDI BASAVANAGUDI | BENGALURU | KARNATAKAINDIA | 560004100000000085000010 |
| IN30302823151350SIVALINGAM ALAGAMMAI | SIVALINGAM | D O SIVALINGAM NO 2 3RD EXTENSION | 7TH MAIN ROAD NEWCOLONY CHROMEPEET | KANCHIPURAM | TAMILNADUINDIA | 600044100000000140000010 |
| IN30302823516770PRIYA BALASUBRAMANIAN | SUBRAMANIAN G H | W O BALASUBRAMANIAN 4B ABIRAMI | MEADOWLAND 32 U R NAGAR PADI | TIRUVALLUR | TAMILNADUINDIA | 600050100000000065000010 |
| IN30302824315380BALA | BALA S | 46 BLCKTWR103RD FLRLLOTUS POND | VIJAYSANTHI APARMENTTHAIYUR | KANCHIPURAM | TAMILNADUINDIA | 603103100000000063000010 |
| IN30302824515921MEENAKSHI ELANGOVAN | RAMASAMY | 2007TH ST M G R NGRCYCLE SHOP | PUZHHALPUZHALL | TAMILTIRUVALLUR | TAMILNADUINDIA | 600066100000000010000010 |
| IN30302824829809ANKITA SAHIL AHUJA | DEEPAK TALWAR | D1 1201 CELEBRITY GREENS B H HAPPY | HALLMARK SHOPPERS VESU ABHAVA RD | ABHAVASURAT | GUJARATINDIA | 395007100000000100000010 |
| IN30302825257601TEJAL BHAVIN CHANDE | PRAKASH NAYAK | ROOM NO 28 7 NEW WAKADI CHSPAREL | TANK RDMUMBAI | MUMBAI | MAHARASHTRAINDIA | 400012100000000036000010 |
| IN30302825750371ANSHU KUMAR | CHANDRABALI RAI | 301 WHITE LOTUS CHS LTD ST FRANCIS | RD WILLINGTON CLY NR KHAR SUBWAY | SUBWAYMUMBAI | MAHARASHTRAINDIA | 400054100000000200000010 |
| IN30302825767789SWATI | RAMKISHAN GARG | 6NAVYUG MARKET | GHAZIABAD UTTAR PRADESH | GHAZIABAD | UTTAR PRADESHINDIA | 201001100000000170000010 |
| IN30302826167501RAYIRATH MADHU | CHAMUKUTTAN | M CHAMUKUTTAN1 25 D TYPESIDCO | NGRBH FIRE STACHENNAIVILLIVAKKAM | THIRUVALLUR | TAMILNADUINDIA | 600049100000000010000010 |
| IN30302826277229KUMARI ABHA SINHA | RAMASHISH PRASAD | APSAND NAWADA APSAND | PATNA | BIHARINDIA | | 805108100000000070000010 |
| IN30302827726210HEMANT JAYSING JADHAV | JAYSINGH JADHAV | FLT NO D 303 REGULUS SOCIETY | BHARTI VIDYAPEETH SCHLBALEWADI | CITYPUNE | MAHARASHTRAINDIA | 411045100000000273000010 |
| IN30302827735892SNEHA SHARANAPPA MUSTI | SHARANAPPA MUSTI | YALLAKKI ST | HAVERI KARNATAKA | HAVERI | KARNATAKAINDIA | 581110100000000017000010 |
| IN30302828292652RAJESH BABANRAO PAWAR | BABANRAO PAWAR | NR HINJEWADI FLYOVERC 2 FLT NO | 104 EDENN TWRS WAKAD CITY | CITYPUNE | MAHARASHTRAINDIA | 411057100000000030000010 |
| IN30302828502797MADHAVI RALLABANDI | POTHUKUCHI VENKATARAMA KRISHNA SASTRY | SAI RAJ RESIDENCYPIPE LINE 1ST B MN | RDOPP SRI ADICHINCHUNAG | BENGALURU | KARNATAKAINDIA | 560104100000000051000010 |
| IN30302828603196BUDDHA USHA RAMANI JYOTHSNA | VEERARAGHAVA RAO BUDDHA | H NO 16 27 99 BHAVANAM | VEEDHIYALAMANCHILI | VISAKHAPATNAM | ANDHRA PRADESHINDIA | 531055100000000015000010 |
| IN30302829193309SALEEMPASHA ABDULRAHIM SHAIKH | ABDULRAHIM SHAIKH | CTS 625 WAGHERE HEGHTS SHIVAM BLDG | FLT NO 207 KATE PIMPLE RD | ROADPUNE | MAHARASHTRAINDIA | 411017100000000001000010 |
| IN30302830052414PUSHPA LATA | RAMA NAND GUPTA | C 59 SEC 19 GAUTAM BUDDHA NGR | NAGAR NOIDA 201301 | NOIDA | UTTAR PRADESHINDIA | 201301100000000100000010 |
| IN30302830192998USHA DHAR | TN KOUL | HOUSE NO 879 A SEC 29 | FARIDABAD FARIDABAD HARYANA | FARIDABAD | HARYANAINDIA | 1210081000000000523000010 |
| IN30302830520427LATHA PARTHASARATHY | THIRUBUVANAM RANGANATHAN | 80 3KATPADI MN RDEB KOOT | RDTHIRUVALAMTIRUVALAM | VELLORE | TAMILNADUINDIA | 632515100000000045000010 |
| IN30302833392544SODAMINI RATH | KRUSHNA CHANDRA PANDA | P NO 223 SAHID NGR NR HOTEL EMPIRES | BHUBANESWAR SAHEEDNGR | KHORDA | ODISHAINDIA | 751007100000000040000010 |
| IN30302833591430SANJAY KUMAR AGARWAL | NIRNAJAN AGARWAL | FLT NO 1102 GALAXY SHELTERP NO 109 | A SEC NEW 50 ENERUL WNAVI MUMBAI | WESTTHANE | MAHARASHTRAINDIA | 400706100000000125000010 |
| IN30302833825546SUJATA PARTHAN | LATE S KOTHANDARAMAN | B 1 FNO TA JAINS ABHISEK APTS NO 173 | EASWARI NGR SELAIYUR SELAIYUR | KANCHIPURAM | TAMILNADUINDIA | 60007310000000972000010 |
| IN30302834025485VINAY PRAKASH GUPTA | DINA NATH | C 59 SEC 19 GAUTAM BUDDHA NGR | NAGAR NOIDA 201301 | NOIDA | UTTAR PRADESHINDIA | 201301100000000100000010 |
| IN30302834504747SEETARAMAIAH RAVIPATI | NARAYANA RAO RAVIPATI | 1053 RD LINEVENUGOPAL NGRN G O | CLY | PRADESHGUNTUR | ANDHRA PRADESHINDIA | 52200410000000400000010 |
| IN30302834828842JITENDRA HARILAL LAD | HARILAL BHAGWANDAS LAD | HARILAL BHAGWANDAS LAD D 1 5 | SARTHAK ROW HOUSE OPP PALANPUR | JAKATNSURAT | GUJARATINDIA | 395009100000000010000010 |
| IN30302834865071PUSHPA SHANKAR UTTAMCHANDANI | TOPAN DAS | A 106 ADMIRALTY SQ 6TH MN 13TH CR | NR ESI HOSPITAL INDIRANGR | BANGALORE | KARNATAKAINDIA | 560038100000000040000010 |
| IN30302835444149VANDANA JHA | KRISHNA KUMAR | H NO H 303 ALPHA 2 NR ASTHA | HOSPITAL GREATER NOIDA NOIDA GAUTAM | BUDDHAGAUTAM BUDDHA NAGAR | UTTAR PRADESHINDIA | 201301100000000001000010 |

| | | | | | | |
|--|------------------------------------|-------------------------------------|------------------------------------|-------------------------------------|----------------------------------|--------------------------|
| IN30302835571223DHANRAJ MAGANLAL JAIN | MAGANLAL JAIN | A 203 SHRIPAL NGR NO 1 DEVCHAND NGR | RD NR JAIN MANDIR BHAYANDAR W | THANE | MAHARASHTRAINDIA | 40110110000000500000010 |
| IN30302835684792NILESH BATUKRAJ NANAVATI | BATUKRAJ BHAGWANDAS NANAVATI | ABOVE JANKALAYAN BANKA 401AMBIKA | APTV B PHADKE RD90 FEET RDMULUND | EMUMBAI | MAHARASHTRAINDIA | 40008110000000211000010 |
| IN30302835862532BHAVESH BATUKRAJ NANAVATI | BATUKRAJ NANAVATI | 302 SHILPI OFF V B PHADKE RD MULUND | MULUND EAST | MUMBAI | MAHARASHTRAINDIA | 40008110000000212000010 |
| IN30302836368254POOJA ANURAG | ANAND KUMAR SHARMA | FLT NO 701 ECHELON APT BANER PASHAN | LINK RD CITYGANESHKHIND | PUNE | MAHARASHTRAINDIA | 41100710000000035000010 |
| IN30302836490078SUBBIAH APPAR SUNDARAM | SUBBIAH | 4 B THIRD MN RD GANDBI NGR ADYAR | ADYAR | CHENNAI | TAMILNADUINDIA | 600020100000001775000010 |
| IN30302837136251STUTI TRIVEDI | ATRI JOSHI | FLAT022 GR GREENLINE APARTMENTS | CHUNCHAGATTA MAIN ROAD | BYRESHWARA NAGAR JP NAGAR BANGALORE | SOUTH JP NAGAR | 56006210000000061000010 |
| IN30302840555759BHAGVANDAS RANCHHODJI BHAGAT | RANCHHODJI ZINABHAI BHAGAT | 104 105 DIPANJALI SOC PALANPUR RD | ADAJAN | SURAT | GUJARATINDIA | 39500910000000005000010 |
| IN30302840940876KUNNANATH BALAKRISHNAN KASIVISWANATHAN | K S BALAKRISHNAN | 5 191 S VILL PERINKULAM ALATHUR | ALATHUR PALAKKAD KERALA | PALAKKAD | KERALAINDIA | 67854210000000500000010 |
| IN30302841412658GOPAL KUMAR | SHASTRI NGR BANDARJORI BH NEW | SHASTRI NGR BANDARJORI BH NEW | DURGASTHAN | DUMKA | JHARKHANDINDIA | 814101100000000010000010 |
| IN30302841831899SHOUVIK CHATTERJEE | SUBAL CHATTERJEE | C A C SARKAR RD SAPTARSHI APT | KAMARHATI M N 24 PARGANAS W BENGAL | NORTH 24 PARGANAS | WEST BENGALINDIA | 70007610000000040000010 |
| IN30302842385780AADESH | KISHORE KUMAR | NO 97 BAZAAR RD MYLAPORE MYLAPORE | MYLAPORE | CHENNAI | TAMILNADUINDIA | 60000410000000010000010 |
| IN30302842636006HARIKA BEEMANPELLI | BEEMANPELLI VITOBA | 25 GOGH ROAD PC HP198SQ | AYLESBURY | BUCKINGHAMSHIREUNITED KINGDOM | | 11111110000000016000010 |
| IN30302844884640AARYAN DHABHAI | NARESH KUMAR VERMA | 1 B CIVIL LINES NAYAPURA NR M B S | HOSPITAL | KOTA | RAJASTHANINDIA | 324001100000000014000010 |
| IN30302845564089GAURAV RAJ | GAURAV RAJ | NR NAYANSUKH DAHIYAWAN TOLA CHAPRA | CHAPRA SARAN BIHAR | SARAN | BIHARINDIA | 841301100000000050000010 |
| IN30302850021936BASANTA KUMAR SARMA | SRISH KUMAR SARMA | C 2 9 ONGC RESIDENTIAL COMPLEX | PARK ROAD | ANNA NAGAR WEST EXTN | CHENNAI TAMILNADU | 60010110000000030000010 |
| IN30302850067684MANISH KUMAR SOMANI | KAILASH CHANDER SOMANI | RELIANCE INDUSTRIES LTD A 3 | 2ND FLOOR MOHAN CO OP | INDUSTRIAL ESTATE MATHURA ROAD | NEW DELHI | 11004410000000000200010 |
| IN30302850126688PASUPATHY VADAKKENCHERRY LAXMINARAYAN | V LAXMINARAYAN | 1904 CYPRESS TOWER NO-5 | RUNWAL GREEN NEAR FORTIS | HOSPITAL NAHUR WEST | MUMBAI MAHARASHTRA INDIA | 40007810000000300000010 |
| IN30302850138327S R VASUDEVAN | S RANGACHARI | B I 103 MAHALAKSHMI TOWERS | OFF BALRAJESHWAR ROAD | MULUND WEST | MUMBAI | 40008010000000358000010 |
| IN30302850161277ANJU MALHOTRA | KULDEEP MALHOTRA | 22 C | POCKET A 10 | KALKAJI EXTN | NEW DELHI | 1100191000000001000010 |
| IN30302850167829GURUPRASAD | V SUBBARAYAN | SF2 NO 678 48TH STREET | 9TH SECTOR KK NAGAR | CHENNAI TAMILNADU | | 600078100000000030000010 |
| IN30302850222503MEENA SUNDARESAN | SUNDARESAN T | 41 ALDERTON DRIVE | ASHTON IN MAKERFIELD | WIGAN WN49LQ | UK | 99999910000004000000010 |
| IN30302850245215K SOMASUNDARAM | KUMARASAMY | 23 | MATTAPPA STREET | TENKASI | | 62781110000000020000010 |
| IN30302850245740BABITA | SANJAY KUMAR PUJARI | C/O RADHA KISHAN PUJARI | WARD NO 5 | VPO SALASAR | SALASAR | 331506100000000100000010 |
| IN30302850252323RUPESH LOCHAN | PREM KISHORE GUPTA | BOATMAN 1002 SJR WATERMARK | INSIDE SHUBH ENCLAVE HARLUR ROAD | BANGALORE SOUTH | BENGALURU | 56010210000000050000010 |
| IN30302850255139S KALPANA | SUDARSAN K | NO 215 GREEN APPLE APARTMENT | ST ANTHONY ROAD MARIYANNAPALYA | BENGALURU | KARNATAKA INDIA | 56002410000000010000010 |
| IN30302850260137YASHUMATIBEN KIRITKUMAR PATEL | KIRITKUMAR SHANTILAL | 5 A SUPARIWALA CHAWL | PRABHAT COLONY | SANTACRUZ (EAST) | MUMBAI | 40005510000000020000010 |
| IN30302850314822K PARVATHY | R ANANTHANARAYANAN | TMC 36/4783 B GROUND FLOOR | MRG SRI HARI APARTMENT | MANNAHUR LANE | THRISSUR KERALA | 680001100000000010000010 |
| IN30302850325475VENKATESWARAN S | SUNDARAM | 2 / 152 PILLAYAR KOIL STREET | MONDIAMMAN NAGAR | RED HILLS | CHENNAI | 60005210000000050000010 |
| IN30302850442705K A KRISHNASWAMY | SINNA SUBBICHETTY ARUMUGAM | NEW 58 OLD 30 NATESAN NAGAR | VTH MAIN ROAD | VIRUGAMBAKKAM | CHENNAI | 600092100000000001000010 |
| IN30302850468562NITIN PURI | SUBHASH CHANDER PURI | N-804 PURVA VENEZIA APARTMENTS | 8TH FLOOR MAJOR SANDEEP | UNNIKRISHNAN YALAHANKA NEW | TOWN NEAR MOTHER DAIRY BANGALORE | 56006410000000100000010 |
| IN30302850476906SANJAY KUMAR | RAMESHWAR SHAH | B1/118 | BHARATH VIHAR | N D 78 | KOKROLA | 110078100000000060000010 |
| IN30302850476956MANJU RADHESHYAM KHANDELWAL | RADHESHYAM BADRINARAYAN KHANDELWAL | 433/7/1 | SARASWAT COLONY | SOMWAR PETH | PUNE | 41100110000000050000010 |
| IN30302850505376VIJAYA SAGAR KANDULA | SUBBARAO KANDULA | PLOT NO 289 | VIVEKANANDA NAGAR COLONY | KUKATPALLY | HYDERABAD | 50007210000000044000010 |
| IN30302850518575PALANIAPPAN V | VYTHILLINGAM S | SF 2 | JEMI COMPOUND | UR NAGAR PADI | CHENNAI | 60005010000000001000010 |
| IN30302850519150SINDU BHAGEERATHY CHAKKALAKKAL | MURALEEDHARAN PANANGHAT | C/O P MURALEEDHARAN | ENGINEERING SECTION | NPCC PO BOX 2058 | ABU DHABI | 99999910000002000000010 |
| IN30302850546595SANJAY SANKAPPA POOJARI | SANKAPPA BABU POOJARI | L 6/13 JAL RATNADEEP CHS LTD | BANGUR NAGAR | GOREGAON W | MUMBAI | 40009010000000018000010 |
| IN30302850629102YUNUS JAMAL | ABDUL JABBAR | C/O SOHAL AHMAD | H NO 33 LINE NO 4 | B BLOCK DHATKIDIH | JAMSHEDPUR | 83100110000000007000010 |
| IN30302850630716VINAYAK NARAYAN GOKARN | NARAYAN NAGAPPA SHETTY | FLAT NO G 401 4TH FLR | PANCHSHEEL GARDEN MAHAVIR NAGAR | DAHANUKAR WADI 1 KANDIVALI W | MUMBAI | 40006710000000400000010 |
| IN30302850656707BHUPATHI KUMAR T | LINGAIAH T | CSC BUILDING 7 | MIND SPACE | MADHAPUR | HYDERABAD | 50008110000000054000010 |
| IN30302850660035RITI VERMA SHRIVASTAVA | RAJEEV RANJAN | B 201 LLONG CHS | PLOT NO 36 E | SECTOR 56 | GURGAON | 12200110000000300000010 |
| IN30302850662274AMIT PORWAL | B D PORWAL | H NO 36 | VINDHYA KALINDI MID TOWN | OPP SAHARA CITY BY PASS | INDORE MADHYA PRADESH | 45200110000000300000010 |
| IN30302850684965JASANI GITA ASHISH | JASANI ASHISH JAYSUKHLAL | ANANYA 06/B | PANCHVATI SOCIETY | STREET NO 7 | RAJKOT | 36000410000000100000010 |

| | | | | | | |
|--|-------------------------------|------------------------------------|------------------------------------|-------------------------------|---------------------------|---------------------------|
| IN30302850686527P K RAJAPPA PILLAI | KUTTALAM PILLAI | NO 50 28TH STREET EXTENSION | THILLAI GANGA NAGAR | NANGANALLUR | CHENNAI | 60006110000000010000010 |
| IN30302850687183C R PUSHPHAA | P K RAJAPPA PILLAI | NO 50 28TH STREET EXTENSION | THILLAI GANGA NAGAR | NANGANALLUR | CHENNAI | 60006110000000009000010 |
| IN30302850703954BALAJI V IYER | | A 201 SHIV VITTAL CHS | MIDC ROAD | THAKURLI EAST | THANA | 421201100000000010000010 |
| IN30302850826264URMI V SHAH | POPATLAL UMARSHI LAPASIA | 201 ASHADEEP APT | MURBAD ROAD | BRAHMIN SOC KALYAN W | KALYAN | 421301100000000010000010 |
| IN30302850871706A RAMAKRISH | K RAMAN NAMBIAR | 7 C RANI ENCLAVE | 36 45 KUTTIAPPAN ST | KILPAUK | CHENNAI | 600010100000000005000010 |
| IN30302850874387ANIL KUMAR KRISHNAN | KRISHNAN KUTTY NAIR | PARAMESWARATH HOUSE | THONACKAD POST OFFICE | CHERIANADU | CHENGANNUR (KERALA) | 689511100000000004000010 |
| IN30302850955790A VINAITHEERTHA SENTHIL | S ALAGAPPAN | B-1 SHANMUGA VILLA | NEW NO.25 VENKATARAMAN STREET | T.NAGAR | CHENNAI | 600017100000000046000010 |
| IN30302850957758ALWIN ASHK ALVA | BENEDICT ALVA | PO BOX 72627 | DUBAI | | | 999999100000001255000010 |
| IN30302850965056ANSHUKA BANSAL | AMIN CHAND | H NO 176 | PHASE 6 | MOHALI | | 160056100000000474000010 |
| IN30302851000526NAGARAJAN JAMBUNATHAN | JAMBUNATHAN VEDAM | PLOT NO 74 B 1/698 | AURONIVAS FLAT NO F 1 2ND STREET | MAHESWAR NAGAR SITHALAPAKKAM | CHENNAI TAMILNADU | 60012610000000020000010 |
| IN30302851057187APURVA A MANIAR | ASHWIN K MANIAR | PLOT NO. 90/4 1ST FLOOR | JAWHAR NAGAR | OPP CANARA BANK GOREGAON (W) | MUMBAI | 400062100000000014000010 |
| IN30302851095456G RAMACHANDRAN | B GOVINDARAJALU | NEW NO 7 OLD NO 28 A | VEDAGIRI MUDALI ST | ALANDUR | CHENNAI | 600016100000000051000010 |
| IN30302851104590HITESH D PATEL | DILIPKUMAR PATEL | H 4 MEGHALAYA FLATS | NR SARDAR PATEL COLONY | AHMEDABAD | | 380014100000000005000010 |
| IN30302851129790LALIT SINGH RATHAUR | DEVENDRA SINGH RATHAUR | VILLA NO 179 OLIVA STREET 5 | P O BOX 118425 VICTORY HEIGHTS | DUBAI SPORT CITY | DUBAI UAE | 118425100000000035000010 |
| IN30302851143554RAJEEV MISHRA | RAM BAHOR MISHRA | 4 PARA SF | C/O 56 APO | AGRA | | 28200110000000300000010 |
| IN30302851269950JAIDEV BALAKRISHNAN | B C PILLAI | G 604 KAVERI APARTMENT | DWARKA PLOT NO 04 | SECTOR 6 | DELHI | 110075100000000059000010 |
| IN30302851329803UMESH KUMAR AGRAWAL | SAT NARAIN AGARWAL | FLAT NO 605 TOWER NO 9 | SUSHANT ESTATE SECTOR 52 | OPP GOLD SOUK MALL | GURGAON | 122002100000000005000010 |
| IN30302851340487SUNDAR BALASUBRAMANIAN | SEETHARAMAN BALASUBRAMANIAN | 5C 927 5TH CROSS | HRBR LAYOUT 1ST BLOCK | KALYAN NAGAR | BANGALORE | 560043100000000200000010 |
| IN30302851351633VANGIPURAM RAGHAVACHAR JAYARAM | YANGIPURAM RAGHAVACHAR | H NO. 5-36-6 | ADITYA | 3/18 BRODIPET | GUNTUR | 522002100000000250000010 |
| IN30302851356176RITUPARNA BOSE | PIJUSH KANTI MAJUMDAR | FLAT NO 21 PLOT NO 127 SECTOR 1 | RDP 11 TIRUPATI CHS CHARKOP | KANDIVALI WEST | MUMBAI MAHARASHTRA | 400067100000000010000010 |
| IN30302851357558DAXABEN BALVANTRAI DESAI | BALVANTRAI DESAI | E-101 SUNCITY COMPLEX | NEAR SURYA FLATS | A M ROAD | SURAT | 395009100000000025000010 |
| IN30302851363572S RAJHAGOPALAN | S SRINIVASACHARIAR | F 6 | SAI NAGARI SOCIETY | KALYANI NAGAR | PUNE MAHARASHTRA | 411006100000000010000010 |
| IN30302851372996AVANI ALOK DOSHI | ALOK UMESH DOSHI | 4 JEHANGIR MANSION | 5/8 H R MAHAJANI MARG | MATUNGA | MUMBAI | 400019100000000065000010 |
| IN30302851373004AMOL GAJENDRA GANLA | GAJENDRA N GANLA | 412 LILY CO OP HSG SOC DOSTI ACRES | S M D ROAD | WADALA EAST | MUMBAI | 400037100000000040000010 |
| IN30302851376769M S SRIDHAR | SHANKARSASTRY M N | NO 179 2ND CROSS | CHBCS LAYOUT WARD NO 36 | GOVINDARAJ NAGAR | BANGALORE KARNATAKA | 560040100000000045000010 |
| IN30302851384795RAKESH SETH | P M SETH | 102 NEW TIRUPATI COMPLEX | AB E-WING STATION ROAD | BLDG NO 3 BALAJI NAGAR | BHAYANDAR W THANE | 401101100000000020000010 |
| IN30302851433252GOVINDSWAMY NADAR | THANGASWAMY NADAR | E 26/15 SURYODAYA CO OP SOCIETY | SECTOR 48 | NERUL | NAVI MUMBAI | 4007061000000000020000010 |
| IN30302851459836SUBHADEEP GHOSH | SUDARSAN GHOSH | FLAT NO 3A PURBAYAN | JADAVPUR 30A | RAJA SC MULLICK ROAD | KOLKATA WEST BENGAL | 700032100000000150000010 |
| IN30302851549394M S NAGARAJU | K M SHIVASWAMY | 5/237 RTPS COLONY | SHAKTI NAGAR | RAICHUR | | 584170100000000046000010 |
| IN30302851554914VINAY KUMAR PRASAD | RAM SINHASAN PRASAD | C 96 NTPC TOWNSHIP | SAMRIDHI APARTMENTS | SECTOR 33 | NOIDA | 201301100000000040000010 |
| IN30302851558588SHANKAR RAO CHOPPALLI | VENKATARAMANAMURTHY CHOPPALLI | Q NO AE 124 VTPS C COLONY | IBRAHIMPATNAM | IBPM KRISHNA | KRISHNA | 521456100000000040000010 |
| IN30302851562769ASHOK SUNDRANI | AMARLAL ROCHANDMAL SUNDRANI | 9 3 9TH FLOOR BUILDING NO D 1 | MILLENNIUM TOWERS | SECTOR 9 SANPADA | NAVI MUMBAI | 400705100000000225000010 |
| IN30302851564076K SURESH KUMAR | KALIMAHANATHI RAMARAO | C/O B LACCHIAH | HOUSE NO 7 1 308/1/1 | BALKAMPETA S R NAGAR | HYDERABAD ANDHRA PRADESH | 500038100000000012000010 |
| IN30302851597586VIKAS ARYA | ZILEY SINGH | 6 | BLOCK EPT | SAROJINI NAGAR | DELHI | 110023100000000005000010 |
| IN30302851610456M G GHANDHI | M S GANAPATHY | A3 AIM FLAT | PARK STREET CHINAPPA NAGAR | POONAMALEE | CHENNAI | 600056100000000123000010 |
| IN30302851623289A SATHISH KUMAR | AYYAVU NAGUCHETTIYAR | 72/G 1 PJP GARDEN | 1ST MAIN ROAD GANGAI NAGAR | VELACHERY | CHENNAI | 600042100000000050000010 |
| IN30302851623854MULKH RAJ BAJAJ | GURAN DITTAL MAL BAJAJ | 1005 SUMERU TOWER | KAUSHAMBI | GHAZIABAD | | 201010100000000020000010 |
| IN30302851686915T JEYARAJ | E THOMAS | NO 89 | KATALI MAIN ROAD | SEMBANAR KOIL | MAYILADUTHURAI | 6093091000000000070000010 |
| IN30302851696066KIRAN D S | D K SRINIVASA GUPTA | 427 SRINIVAS NILAYA | AMARJYOTHI LAYOUTT | NEAR SASKEN COMPANY DOMLUR | BANGALORE | 560071100000000025000010 |
| IN30302851732893BHANUREKHA V | R MADHUSUDANA GOWDA | 408 A BLOCK VINEYARD APT | HEERACHAND ROAD | NEAR ADONAI CHURCH COX TOWN | BANGALORE KARNATAKA INDIA | 560005100000000028000010 |
| IN30302851827205SHYAM LAL DUA | PUJARA RAM DUA | 18B MANSAROVER APPT | SECTOR 61 | GAUTAM BUDHA NAGAR | NOIDA UTTAR PRADESH | 201301100000000050000010 |
| IN30302851832967MOTTUR RANGANATHAN | | C 402 GARDENIA GARDENIA C H S | GUNDECHA COMPLEX VALLEY OF FLOWERS | KANDIVILI EAST THAKUR VILLAGE | MUMBAI | 400101100000000073000010 |

| | | | | | | |
|--|-------------------------------|-------------------------------------|---------------------------------|------------------------------------|-------------------------|---------------------------|
| IN30302851848610SANJAY KUMAR GOYAL | RAMJIWAN GOYAL | G 301 SOPAN THIRD FLOOR NEAR SKY | CITY S P RING ROAD OPPOSITE | CLUB O7 SHELA AHMEDABAD | GUJARAT INDIA | 38005810000000025000010 |
| IN30302851864443MRUDUL BARJATYA | TIKAMCHAND BARJATYA | 2 A OM MADHUSADAN GROUND FLOOR | CHITRAKAR KETKAR MARG | NEHRU VILE PARLE EAST | MUMBAI | 40005710000000010000010 |
| IN30302851872772ASHOK DHAR | HRIDHEY N DHAR | 879 A | HOUSING BOARD COLONY HB MIG | SECTOR 29 | FARIDABAD | 121001100000001000000010 |
| IN30302851985994ZEENAT AH NAKHUDA | ABDULREHMAN RAMJOO ABDULLA | FLAT NO 22 CASA BIANCA 2ND FLR | EAST AVENUE NR CONVENT | SANTACRUZ W | MUMBAI | 400054100000000048000010 |
| IN30302851988232NITINKUMAR PANACHAND JHAVERI | PANACHAND DHAYABHAI JHAVERI | A 1 | GULABVATIKA DUPLEX | TANDALJA ROAD | VADODARA | 390020100000001020000010 |
| IN30302852026209SURESH BABU RUDROJU | RUDROJU SAMBAIAH | H NO 9 7 148 ROAD NO 11 | YADAGIRI THEATRE | SAIDABAD | HYDERABAD | 500058100000000075000010 |
| IN30302852045728BRAM PRAKASH | RATAN LAL GARG | R 7 NEHRU ENCLAVE KALKAJI | NEW DELHI | | | 110019100000000301000010 |
| IN30302852056712SHASHI GHIRIA | KRISHNA KUMAR GHIRIA | DHARAM SHALA ROAD | DUMKA | | | 814101100000000025000010 |
| IN30302852063594RANGANATHAN APARNA | RAGUNATHA RANGANATHAN | A 5 ASHOK TAPASVI | 9 LOCK STREET | KOTTURPURAM VARADAPURAM | CHENNAI TAMIL NADU | 600085100000000459000010 |
| IN30302852128587OPHELIA COLACO | MENINO SANTANA AGYIAR | F NO B 303 DATTA GIRI APTS | NEAR GAYLIN V V ROAD | MARGAO | | 403601100000000200000010 |
| IN30302852149767KAILASH R KHIVENSRA | RAJENDRAKUMAR KHIVENSRA | 703 SUPARSHWA TOWER OPP MTNL | OFF VENKATESH PARK | PHATAK ROAD BHAYANDAR W | THANA | 401101100000000060000010 |
| IN30302852233406V R RAVICHANDRAN | RAMAKRISHNAN | VII KRISHNAVENI AMMAL NAGAR NEAR | SSD OIL MILL AYYAPPANTHANGAL | POONAMALLEE KANCHEEPURAM | TAMIL NADU INDIA | 60005610000000020000010 |
| IN30302852243467P S R NARASIMHA SASTRY | NARASAIHAH PISIPATI | 1 9 617 | ADIKMET | HYDERABAD ANDHRA PRADESH | | 500044100000000010000010 |
| IN30302852278379RAJANI RAJATH | RAJATH | G R N FLATS 7/1 | VASAN ST | T NAGAR | CHENNAI | 600017100000000900000010 |
| IN30302852296104SAMUTHIRAPANDIAN R | RAMASAMY | 47 C TYPE 2QRTS | BLOCK 6 | NEYVELI | | 607803100000000045000010 |
| IN30302852319152K GOKULA SELVAN | I KASIVISWANATHAN | P O BOX 45877 | ABUDHABI | UAE | | 9999991000000000045000010 |
| IN30302852379090LALITHA M N | NARAYANA SASTRY | B 2 / 8 POHS ONGC | 64 JUSTICE RATNAVEL ROAD GOLDEN | GEORGE NGR MOGAPPAIR EAST | CHENNAI | 600107100000000050000010 |
| IN30302852386487RAMANATHAN KANNAN | KRISHNAMURTHY RAMANATHAN | 21 PARTHASARATHYPURAM | NORTH USMAN ROAD | T NAGAR | CHENNAI | 600017100000001640000010 |
| IN30302852390530RADHEY SHYAM YADAV | BANWARI LAL YADAV | 2/62 | AAKRITI APTTS OKHLA CGHS | I P EXTN PATPARGANJ | DELHI | 110092100000000170000010 |
| IN30302852400860RANJAN KUMAR SHAHEE | RAMKIBAL SINGH | 208/A SHUBH TOWER | ROYAL VILLA MAKARPURA | BEHIND AIR FORCE STATION | VADODARA GUJARAT | 390014100000000038000010 |
| IN30302852417696RAGHUPATHY MENTA | NARAYANA CHETTY MENTA | HNO 3 9 57 PLOT NO 107 | CENTRAL BANK COLONY | L B NAGAR | HYDERABAD | 50006810000000015000010 |
| IN30302852434769S MUTHURAMAN | R SUNDARAM | T 2 SRI RAMAMANI VALLI FLATS | 23 SUBRAMANIA NAGAR 1ST | RANGARAJAPURAM KODAMBAKKAM | CHENNAI | 600024100000000060000010 |
| IN30302852439919K SRINIVASA RAO | K GOPALAKRISHNA KRAMADHARY | MANDARA 2ND CROSS DAIRY ROAD | ISHWAR NAGAR | MANIPAL | | 576104100000000448000010 |
| IN30302852478166RANGARAJAN SESHADRI | SESHADRI | FLAT NO T 2 3 RD FLOOR | SRI VAIKUNTAVALLI FLATS | 208 RAMASAMY SALAI K K NAGAR | CHENNAI | 600078100000000010000010 |
| IN30302852494763PRABHA KANNAN | S R MARUTHUVAKUDI | PLOT NO 29 7TH STREET | KUBERAN NAGAR EXTN | MADIPAKKAM | CHENNAI TAMIL NADU | 600091100000000060000010 |
| IN30302852528356V S VADIVEL | VEL SUBRAMANIAM | 22 A / 9 | NEW LAKSHMIPURAM NETHAJI ST | KOLATHUR | CHENNAI | 600099100000000030000010 |
| IN30302852607312RAVIKUMAR R | RANGASWAMY | NEW NO 6/OLD NO 15 | DR SUBBARAYA NAGAR FIRST STREET | KODAMBAKKAM | CHENNAI TAMIL NADU | 600024100000000002000010 |
| IN30302852645713VIJAY VASUDEVA | DHARAM DASS VASUDEVA | H NO/10 DWARIKA SOCIETY | B/H KALPANA SOCIETY | NR NARMADA GUEST HOUSE RACE COURSE | VADODARA | 390007100000000539000010 |
| IN30302852655706KAMAL DEV | LABHU RAM | SO AND OIC 782 DSC PL | OPTO ELECTRONICS FACTORY | RAIPUR | DEHRADUN UTTARAKHAND | 248008100000000040000010 |
| IN30302852685236PARVATA GOUDA | BASANTA GOUDA | NO 338 | BHEL LAYOUT EXTENSION | RAJARAJESHWARI NAGAR | BANGALORE KARNATAKA | 560098100000000225000010 |
| IN30302852699476JYOTI D GOURWAR | DNYANESHWAR PANDURANG GOURWAR | IRIS BLDG FLAT NO-1503 | A1 MOHAN PRIDE WAYALE NAGAR | KALYAN WEST KALYAN | THANE MAHARASHTRA INDIA | 421301100000000031000010 |
| IN30302852809380GEETA SUNDRANI | ASHOK SUNDRANI | 3 9TH FLR BLDG NO D 1 | MILLENNIUM TOWERS | SANPADA | NAVI MUMBAI | 400705100000000050000010 |
| IN30302852829263ABHISHEK SINGH | ASHOK KUMAR SINGH | 61 62 KALDATARU SYNERGY | OPP GRAND HYATT | VAKOLA SANTACRUZ E | MUMBAI | 400055100000002200000010 |
| IN30302852880919SUNITA GARG | ASHISH CHANDRA GARG | 626 13TH CROSS | JP NAGAR PHASE 2 | BANGALORE | | 560078100000000400000010 |
| IN30302852903259JAGDISH CHANDER KOHLI | SARDARI LAL KOHLI | 125 SFS | DDA FLATS | HAUZ KHAS | NEW DELHI | 110016100000000300000010 |
| IN30302852903267VANEETA KOHLI | JAGDISH CHANDER KOHLI | 125 | SFS DDA FLATS | HAUZ KHAS | NEW DELHI | 110016100000000300000010 |
| IN30302852904590SANTHOSH NAVEEN MATHIAS | CHARLES MATHIAS | P O BOX 1497 | AL AIN | ABU DHABI | UAE | 999999100000000130000010 |
| IN30302852946614SURESH J | JAYA RAO B | S/O B JAYA RAO 126 B BLOCK | CQAL LAYOUT SAHAKARNAGAR | BANGALORE NORTH SAHAKARNAGAR PO | BANGALORE KARNATAKA | 560092100000000012000010 |
| IN30302852951014RAMANI RAMA PRABHU | RAMANI | DOOR NO I NO 29 PRAJNALL | MILLENIUM APTS 3 RD FLOOR | 10 TH AVENUE ASHOK NAGAR | CHENNAI | 600083100000000302000010 |
| IN30302852962799NIRAJ C JOSHI | | 17/P ATULYAM 7 PATEL COLONY | NR USHA YOGI APPARTMENT | JAMNAGAR | GUJARAT INDIA | 361008100000000010000010 |
| IN30302853003719RAJESH SOMANDAS SACHDEV | SOMANDAS SACHDEV | GALA 118 1ST FLR BLUE ROSE INDL EST | CST 164 PT OFF W E HIGHWAY | BORIVALI E | MUMBAI | 400066100000000060000010 |
| IN30302853025682JAYPAL BHAUSAHEB KAMBLE | BHAUSAHEB DNYANU KAMBLE | B 306 2ND FLR TELECOM STAFF QTR | OPP IIT MAIN GT | POWAI | MUMBAI | 400076100000000070000010 |

| | | | | | |
|--|--|-------------------------------------|------------------------------------|--------------------------|--------------------------|
| IN30302853035924RANGARAJAN S | TIRUCHIRAPPALLI RAJAGOPALACHARI SRINIVASFLAT NO. 206 RAHEJA NEST | 2/22 AVVAI SHAN MUGAM SALAI | FIRST LANE ROYAPETTAH | CHENNAI | 60001410000000400000010 |
| IN30302853116564KRISHNA NAND VERMA | PANNA LAL SETH JAMALAPUR | JAUINPUR | | | 22213710000000010000010 |
| IN30302853120819BINAY SHUKLA | ONKAR NATH SHUKLA P O BOX 1750 | RUWI MUSCAT | OMAN | | 112 10000000250000010 |
| IN30302853141919BAKSHI TARAL BHALCHANDRA | BAKSHI BHALCHANDRA RASIKLAL 101 RATNAM TOWER | B/H CHIEF JUSTICE BUNGLOW | BODAKDEV | AHMEDABAD | 38005410000000010000010 |
| IN30302853163860MADHAVAN M I | P M ILLAM 25 B ANUPAMNAGAR SOC | NEAR TUBE COMPANY | OLD PADRA ROAD | VADODARA | 39002010000000015000010 |
| IN30302853184887P BOURNA | PRADEEP 4 | F F ROAD | VIRUDHUNAGAR | | 62600110000000100000010 |
| IN30302853240023RAKESH KISHORE AJBANI | KISHORE SHAMDAS AJBANI 2 NOOR MAHAL APTS | TURNER ROAD | BANDRA W | MUMBAI | 40005010000000010000010 |
| IN30302853262276V PADMAVATHI | MURTY C/O V S N MURTHY PLOT NO 207 | FLAT NO 29 BLOCK C | 1ST FLOOR KAASHYAP COURT VALACHERY | CHENNAI TMILNADU | 60004210000000010000010 |
| IN30302853274122VIDYA U KAMATH | UMESH V KAMATH B15 DEEP PUSHPA PARK | DAFTARY ROAD | MALAD E | MUMBAI | 40009710000000025000010 |
| IN30302853326932TARIQ ALI KHAN | RAHAT ALI KHAN 702 AJNARA PRIDE | SECTOR-4B VASUNDHARA | GHAZIABAD | UTTAR PRADESH INDIA | 20101210000000010000010 |
| IN30302853340273ASHISH SHUKLA | DURGA SHANKER SHUKLA G 302 | RAIL VIHAR | SECTOR 15 PART 2 | GURGAON HARYANA | 12200110000000014000010 |
| IN30302853369323SHANTHI SIVAKUMAR | SIVAKUMAR THANGAVELU PLOT NO 3/1 OLD NO 34/1 | RAMJI COLONY OPP TVS NAGAR | THALLY ROAD | HOSUR TAMIL NADU INDIA | 63510910000000460000010 |
| IN30302853403126RAMAKRISHNAN LAKSHMIPRABHA | K MOHAN E 41 | DURAISAMY ROAD | TVS NAGAR | MADURAI | 62500310000000600000010 |
| IN30302853415082SANJIB ROY | RANJIT KUMAR ROY WB PRECISION ENGG SOLUTIONS PVT LTD | AD 14 SECTOR 1 | SALT LAKE | KOLKATA WEST BENGAL | 70006410000000020000010 |
| IN30302853465026RAJALAXMI RANGARAJAN | ARAVAMUDAN FLAT NO. 206 RAHEJA NEST | 2/22 AVVAI SHANMUGAM SALAI | FIRST LANE ROYAPETTAH | CHENNAI | 60001410000000060000010 |
| IN30302853485340SRINIVASAN | GURUMURTHY NO 18 | TEACHER SAMUEL STREET | PAMMAL | CHENNAI | 60007510000000040000010 |
| IN30302853489546GANTALA MUNIREDDY GOVINDA REDDY | GANTALA MUNIREDDY 496/A 15TH B CROSS | 15TH MAIN ROAD 4TH SECTOR | H S R LAYOUT | BANGALORE | 56003410000000010000010 |
| IN30302853504366BHABTOSH PRASAD SARMA | SIMHADRI PANDA RANGUNI BANDHA | 1ST GANJAM | BERHAMPUR | | 76000210000000009000010 |
| IN30302853516086SESHAGIRI YALAVARTHY | BABU RAO YALAVARTHY D NO 10/13/84/2 RAILPETA | REPALLE POST | REPALLE | GUNTUR | 52226510000000200000010 |
| IN30302853516997R SRIRAMPRASAD | RANGARAJAN SRINIVASAN FLAT NO. 206 RAHEJA NEST | 2/22 AVVAI SHANMUGAM SALAI | FIRST LANE ROYAPETTAH | CHENNAI | 60001410000000115000010 |
| IN30302853532327SRIVATSAN G P | PARTHASARATHY G S FLAT C 107 MALLES ARCADIAA | CHOCKALINGAM NAGAR VELACHERY | CHENNAI | TAMILNADU INDIA | 60004210000000045000010 |
| IN30302853577409ANAND MOHAN | OM PRAKASH GUPTA D 311 | ANAND VIHAR | SHAHADARA | DELHI | 11009210000000040000010 |
| IN30302853577936VIDUSHI V SOMANI | VINAY RAMCHANDRA SOMANI 17 A SHREE NIKETAN | 6TH FLOOR 86 A | MARINE DIRVE MUMBAI | MUMBAI | 400002100000000145000010 |
| IN30302853582123PRITI GUPTA | PRATAP SINGH S-254 SAUBHAGYA P S GUPTA | PANCHSHEEL PARK 5254 | BETWEEN MCD PARK | NEW DELHI | 11001710000000500000010 |
| IN30302853590132VENKATA BHAVANARAYANA KOTTAPALLI | VENKATA RAGHAVAYYA KOTTAPALLI C/O K V G KRISHNAMURTY 23-23-61 A | SIVARAO STREET | SATYANARAYANAPURAM | VIJAYAWADA | 52001110000000380000010 |
| IN30302853672847VINAYAK ANANT PATWARDHAN | ANANT 09 SINDH CHATUR SHIRINGI | BANER ROAD GANESH KHIND | AUNDH | PUNE | 41100710000000150000010 |
| IN30302853682653SHANTANU C DEKAPURWAR | CHANDRASHEKHAR DEKAPURWAR 96 SHIVAJI COLONY | BEHIND NASARE MANGAL KARYALAY | HUDEKESHWAR ROAD | NAGPUR | 44003410000000050000010 |
| IN30302853720557DHIRAJ KOMAL BANSODE | KOMAL MANGRU BANSODE A 1301 SKYLARK CHS LTD | JUHU VERSOVA LINK RD | ANDHERI WEST | MUMBAI | 40005310000000030000010 |
| IN30302853721408V GOPALAKRISHNAN | N S VAIDYANATHAN NO 504 SILVERSANDS | NEAR EVP FILM CITY | GODEREJ PALM GROVE | SEMBARAMBAKKAM TRUVALLUR | 600123100000000100000010 |
| IN30302853725683TARAKA RAMBABU K | SAMBASIVA RAO K D NO. 77-39/1-15 | FIRE STATION ROAD | PAYAKAPURAM | VIJAYAWADA | 52001510000000042000010 |
| IN30302853813406SURESH D | DAMODARAN 19/182 1 | KOUSTHUBHAM | WEST YAKKARA | PALAKKAD KERALA | 678001100000000175000010 |
| IN30302853814666RAMAKRISHNAN RAJNARAYANAN | SHANMUGAM RAMAKRISHNAN BLK 547 | NO 09 1450 | BEDOK NORTH STREET 3 | SINGAPORE | 46054710000000017000010 |
| IN30302853814674RAMAKRISHNAN RAJNARAYANAN | SHANMUGAM RAMAKRISHNAN BLOCK 547 NO. 09-1450 | BEDOK NORTH STREET-3 | SINGAPORE | | 46054710000000002000010 |
| IN30302853852032VINAY R SOMANI | RAMCHANDRA ONKARMAL SOMANI 17 A 6TH FLOOR | SHREENIKETAN 86 A | NETAJI SUBHASH ROAD | MUMBAI MAHARASHTRA | 40000210000000106000010 |
| IN30302853858686PRABHAKAR KUMAR | PREM CHAND PANDEY 509 ASC BN | EMPLOY ID 859419 | C/O 56 APO | MEERUT | 25000110000000150000010 |
| IN30302853861883TARA DEVI | NATHULAL SETHI C O MANIPU STEEL MART | THANGAL BAZAR | IMPHAL | | 79500110000000363000010 |
| IN30302853870415UNNIKRISHNAN T | VASUDEVAN NAMBISSAN THEKKEPATTU HOUSE | VETTMO PO TIRUR | MALAPURAM | | 67610210000000030000010 |
| IN30302853886654PRABU CHETTIAPPAN M | MAKUDESWAR PERIYAKARVPAN 23912 TRADING POST | DR PC 20871 | CLARKSBURG | MARYLAND USA | 11111110000000008000010 |
| IN30302853897860JOLLY GEORGE | JOSEPH KANDATHIL PARAMPIL HOUSE | EDATHUA P O | ALLAPPEY | | 68957310000000175000010 |
| IN30302853949566MANJULABEN PATEL | DAHAYABHAI BAKORDAS PATEL FLAT 204 AKSHAR AVENUE | OPP SHARNAM 10 NR SHELL PETROL PUMP | NEAR ANANDNAGAR PRAHLADNAGAR | AHMEDABAD GUJARAT | 38001510000000173000010 |
| IN30302853981328GHANSHYAM LAXMIDASH ARDESHANA | FRANCIES MARCHON SUPER SCAN NIRMAN BHAVAN | UG-1/2 RING ROAD | MAJURAGATE | SURAT | 39500110000000100000010 |
| IN30302854002906FRANCISCA J MARCHON | FRANCIES MARCHON 53 VANARAI VISHWA KARMA NAGAR | MEHUL CINEMA | MULUND WEST | MUMBAI | 40008010000000010000010 |

| | | | | | | |
|--|--------------------------------|------------------------------------|-------------------------------------|-------------------------------------|----------------------------------|--------------------------|
| IN30302854044447S VIJAYA KUMARANATHAN | SRIRAMA NATHAN MUTHURAMALINGAM | 4SF JAINS ALPHINE MEADOWS TEMPLE | TOWN ROAD IRUNEERMALAI RD | CHROME PET | CHENNAI TAMIL NADU | 60004410000000020000010 |
| IN30302854060086BALAJI S | SUBRAMANIAN | OLD NO 5A NEW NO 17 | GANDHIJI STREET MOLAGOUNDAN PALAYAM | KASIPALAYAM | ERODE | 63800210000000005000010 |
| IN30302854094069SANJAY VITTHAL SALGUDE | | G 4 SAHIL GARDEN CO OPERATIVE | HOUSING SOCIETY KAVIL TALI | BAHADUR SHAIKH NAKA | CHIPLUN | 41560510000000021000010 |
| IN30302854103135SHAHID NEZAM | MOHAMMAD NIZAMUDDIN | 12/3 | PATWAR BAGAN LANE | KOLKATA | | 70000910000000200000010 |
| IN30302854139075APRA KORPAL | KHUSHI RAM SHARMA | HOUSE NO 1188 | SECTOR 15 | SONEPAT | | 131001100000000075000010 |
| IN30302854153064CHURCHILL NAVEEN CHANDRA KUMAR | NAVIN CHANDRA SHAH | 4-7-377/A | ESAMIYA BAZAR | HYDERABAD | | 50002710000000240000010 |
| IN3030285417363RAMANATHAN VENKATESWARAN | ASWATHAM RAMANATHAN | FLAT NO A S 4 PLOT NO A 40/41 | DOOR NO 14 A AND B 13TH STREET | NANGANALLUR | CHENNAI TAMIL NADU | 60006110000000100000010 |
| IN30302854180624VIKRAM PANDEY | NITYA NAND PANDEY | AE 104 NTPC UNCHAHAR | URJA BIHAR COLONY | DISTT RAIBARELI | UNCHANAR UTTAR PRADESH | 22940610000000020000010 |
| IN30302854184708RAVIKUMAR PARTHASARATHY | PARTHASARATHY GANGAPPA | 41/B VANCHINATHAN STREET | NILAMANGAI NAGAR | ADAMBAKKAM | CHENNAI | 60008810000000084000010 |
| IN30302854194590MAHMUDALI MOHAMADMIYA SYED | MOHAMADMIYA BISMILLAMIYA SYED | BL NO 11 | GEET GUNJAN 4 SOC 60 RD | GANJAMAL | NASIK | 42200110000000001000010 |
| IN30302854218314INDRA KUMAR BAGRI | CHAMPA LAL BAGRI | BL 12 | SECTOR 2 | SALT LAKE | KOLKATA WEST BENGAL | 70009110000000600000010 |
| IN30302854231034NEERJA CHHABRA | JAGDISHWAR LAL SEHGAL | AHINSHA BHAWAN | SHANKER ROAD | NEW DELHI | | 11006010000000004000010 |
| IN30302854344996NIDHI UTTAM | RAM BISAL | 398 URBAN ESTATE | PHASE II | JALANDHAR | | 144001100000000010000010 |
| IN30302854379215SIVAJI N | NADARAJA PILLAI | S/O NADARAJA PILLALI TC 56/2671 1 | VAIGA COTTAGE KALLUVILA KONAM | EDAGRAMAM THIRUVANANTHAPURAM KERALA | INDIA | 695002100000000010000010 |
| IN30302854381608MAYANK GARG | SATYENDRA KUMAR GUPTA | 110 / 4 | PHOOL BAGH COLONY | SURAJ KUND ROAD | MEERUT UTTAR PRADESH | 250002100000001059000010 |
| IN30302854407276SANKARAN NAREN | SANKARAN | 11/12 HILL COURT | AUXILIUM CONVENT ROAD | BANDRA W | MUMBAI | 40005010000000002000010 |
| IN30302854419672SITA S | SRINIVAS SANKARANARAYANAN | 201 SRI SAILA TOWERS | 6C 325 BANASWADI 6TH CROSS | OMBR LAYOUT | BANGALORE | 560043100000000010000010 |
| IN30302854424226SEEMA DAYANAND NAIK | RAMKRISHNA PANDURANG PAI | ANTONETA APTS BLDG NO 5 | G F 1 ST JOQUEM ROAD | BORDA | MARGAO | 40360210000000001000010 |
| IN30302854439327NEERAJ JAIN | TARA CHAND | H NO FLAT 603 T 5 AMARPALI GRAND | SECTOR ZETA PS SURAJPUR | TEH/DIST GAUTAM BUDDHA NAGAR | GREATER NOIDA UTTAR PRADESH | 20130910000000020000010 |
| IN30302854450103DEEPAK KUMAR SAHOO | SANKARSAN SAHOO | ENGINEER QA AND I FIRST FLOOR | POWER GRID CORPORATION OF INDIA | PLOT 2 SECTOR 29 | GURGAON | 122001100000000010000010 |
| IN30302854548718ASHUTOSH SHARMA | RAJKUMAR SHARMA | P 4 SMQ MAKARPURA | AIR FORCE STATION | VADODARA | GUJARAT INDIA | 39001410000000089000010 |
| IN30302854573140RAJESH KUMAR | CHANDRASEKHAN NAIR | NO 7 A VOORA VILLA 96 BHAKTI | VEDANTA SWAMY ROAD OPP ISKCON | TEMPLE AKKARAI INJAMBAKKAM | INJAMBAKKAM CHENNAI KANCHEEPURAM | 60011510000000100000010 |
| IN30302854603325VENKATESULU NAREDDULA | NARAYANASWAMY NAREDDULA | 202 SCON COURT APPGMENT | 1ST CROSS KAGGADAS PURA | C V RAMAN NAGAR | BANGALORE | 560093100000000027000010 |
| IN30302854641112PSBS CHOWDARY | PUTTAVENKATA RAJU | 70 14 16/5 SF/C6 | INDRAPRASTA RESIDENCY | JAYENDRA NAGAR EAST GODAVARI | KAKINADA ANDHRA PRADESH | 53300510000000025000010 |
| IN30302854661125SACHINDRA KUMAR NAYAK | BALRAM NAYAK | CENTRAL BANK OF INDIA | ZONAL AUDIT OFFICE 1ST FLOOR | BOMBAY MARKET GE ROAD | RAIPUR CHATTISGARH | 49200110000000005000010 |
| IN30302854775823RAJAN P | NARAYANAMENON | PADINJARACHIRA PUZHANKARA HOUSE | MATHUR MANA RD THOTTAKARA | OTTAPPALAM | PALAKKAD | 67910210000000205000010 |
| IN30302854867616LOYA SANDIP GOVIND PRASAD | GOVIND PRASAD RAMESHWARJI LOYA | SIEPRA ATLANTIC SOFTWARE SERVICES | LTD KARTHIK H 8/2/293/174 A/25 RD 4 | BANJARA HILLS | HYDERABAD | 500034100000000046000010 |
| IN30302854871942THAKKAR DARSHANKUMAR | | 46/A | RELIANCE GREENS SECTOR VI | OPP DAVDA CANTEEN MOTIKHAVDI | JAMNAGAR GUJARAT | 36114210000000006000010 |
| IN30302854873637RAMESH KUMAR | BIDHI CHAND | 282 CHAND NAGAR | TILAK NAGAR | WEST DELHI | DELHI | 11001810000000004000010 |
| IN30302854946998RATHEESH KUMAR K N | NARAYANAMENON | FLAT NO 501 BUILDING 3 | LORD SHIVAS PARADISE C H S | KALYAN MURBAD RD KALYAN WEST | THANE DISTRICT MAHARASHTRA | 42130110000000002000010 |
| IN30302854952048JAMSHAI AALAM | JAMEELUDDIN AHMAD | P O BOX 19593 SECURITY FORSES | POLYCLINIC MINISTRY OF INTERIOR | TAHLIA STREET JEDDAH | SAUDI ARABIA | 19593 10000000001000010 |
| IN30302854952056JAMSHAI AALAM | JAMEELUDDIN AHMAD | P O BOX 19593 SECURITY FORSES | POLYCLINIC MINISTRY OF INTERIOR | TAHLIA STREET JEDDAH | SAUDI ARABIA | 19593 10000000001000010 |
| IN30302854981194MINI JOSEPH | XAVIER THOMAS THOTTUMKAL | C-72 | DEEPANJALI NAGAR | CHEEPURUPALLE PARAVADA | VISHAKAPATNAM | 53102010000000040000010 |
| IN30302854982927SRINIVASAN B | BALAKRISHNAN V | 2 | PLAY GROUND VIW STREET | CHENNAI EXTENSION | CHENNAI | 60003510000000100000010 |
| IN30302854984004GEETHA S | SRINIVASAN B | 2 NEW NO 3 | PLAY GROUN VIEW STREET | NANDANAM | CHENNAI | 60003510000000900000010 |
| IN30302855039803DESHMUKH KISHOR TANAJIRAO | T B DESHMUKH | 31/11B URMILA HOUSING SOCIETY | DHANKAWADI | PUNE | BANGALORE | 411043100000000010000010 |
| IN30302855064919G MADHAVAN | K GANNESAN | FLAT NO 201 BLOCK -XI | RK APARTMENTS HOYSALA NAGAR | NEAR RAMMUR THY NAGAR | CHENNAI | 56001610000000075000010 |
| IN30302855068784VE PERIANNAN | KM VAIRAVAN | NEW NO 5 OLD 1 | BHASKARAPURAM | MYLAPORE | CHENNAI | 600041000000088000010 |
| IN30302855080127ALOK KUMAR | SHIV MANGAL SINGH | VILL PO BIHTA | S/O SRI SHIV MANGAL SINGH | PATNA | | 80110310000000126000010 |
| IN30302855088357RAJA S S | SUBBIAH SHENBAGAN | FLAT NO F 2 SAKTHI NEST PLOT NO 36 | 1ST STREET ANNAIVELANKANNI NAGAR | PH 1 MADANANDPURAM PORUR | CHENNAI TAMILNADU | 60011610000000100000010 |
| IN30302855283729ANUP KUMAR SHARMA | RAMAWATAR PUJARI | UDAY COLONY NEAR ANJANI MATA ROAD | VPO SALASAR TEHSIL SUJANGARH | CHURU | RAJASTHANINDIA | 3315061000000007000010 |
| IN30302855295601VENUGOPALAN RANGANAYAKI | VENUGOPALAN | MADHURA FLAT NO 401 4TH FLOOR | HARMONY EMERALD APTS H50 51SOUTH | AVENUE KAMRAJ NAGAR THIRUVANMYUR | CHENNAI TAMILNADU | 60004110000000050000010 |

| | | | | | | |
|--|---------------------------------------|--------------------------------------|-------------------------------------|------------------------------------|--------------------------------|--------------------------|
| IN30302855362592PRAVEEN S R | SANTHANAM RAVICHANDRAN | NO 3/5 SUNDARAM LANE | PURASAWALKAM | CHENNAI | TAMILNADUINDIA | 60000710000000070000010 |
| IN30302855374830HERANJALU PRASANNA RAJ MERTA | KABYADI BANGA RAO | NR GUDEMAHALINGESHWARA TEMPLE PO | HERANJAL KUNDAPURA | UDUPI | KARNATAKAININDIA | 57621910000000005000010 |
| IN30302855384469P K SHARANGI | PADMALOCHAN SADANGI | FLAT NO 1144 DN OXYPARK | COSMOPOLIS ROAD NEXT TO | COSMOPOLIS BUILDING | BHUBANESWAR ODISHA INDIA | 751019100000000100000010 |
| IN30302855400625NARENDAR KUMAR KHANDELWAL G | U GIRDHARILAL KHANDELWAL | UMED BHAVAN NO 9 MARIMUTHU | STREET NEAR INDIAN OIL DEPOT | CORNATION NGR KORUKKUPET | WASHERMENPET CHENNAI TAMILNADU | 60002110000000002000010 |
| IN30302855493371NARENDRA SINGH RAWAT | SAHUKAR SINGH KHAWAT | A2A 121 JANAKPURI | NR DIST CENTRE | NEW DELHI | DELHIINDIA | 110058100000000200000010 |
| IN30302855883554ATUL SAXENA | VINOD KUMAR SAXENA | 8/367 DAGA BUILDING BYRON BAZAR | CHOTA PARA | RAIPUR | CHHATTISGARHINDIA | 49200110000000012000010 |
| IN30302855998097AMIT ASHOK KORDE | ASHOK RAM CHANDRA KORE | A 18 SHIVAM SOCIETY MANJALPUR NEAR | LALBAUG CROSSING VADODARA | BARODA | GUJARATINDIA | 34001110000000020000010 |
| IN30302856076252ASHOK KUMAR CHAUDHARY | LAXMAN SINGH CHAUDHARY | 16 PANERI UPWAN NEAR SIPHON BEDLA | ROAD FATEHPURA | UDAIPUR | RAJASTHANINDIA | 31300110000000080000010 |
| IN30302856234513SHWETA SHARMA | NARENDER MOHAN BHARDWAJ | H NO 147 BLOCK NO 6 BAWANI KHERA | BHIWANI | BHAYANAININDIA | | 127021100000000130000010 |
| IN30302856367676AMRITHA UMESH | ALANDUR MEGANATHAN SUNDARARAJ | NO 6 PRATEEKSHA 2ND A CROSS 1ST MAIN | 1ST BLOCK RMV IIND STAGE | BANGALORE | KARNATAKAININDIA | 56009410000000035000010 |
| IN30302856474000N R NARAYANASWAMI | RAMALINGAM | 24 PILLAIYAR KOIL 2ND STREET | PERUNGUDI | CHENNAI | TAMILNADUINDIA | 60009610000000012000010 |
| IN30302856563347INSTITUTIONAL INVESTOR ADVISORY SERVICES INDIA LIM | | GROUND FLOOR 88 C | DGP HOUSE | OLD PRABHADEVI ROAD | MUMBAI MAHARASHTRA | 40002510000000002000010 |
| IN30302856728433NATARAJ NANJAPPA GOUNDER | KARUPPANAGOUNDER NANJAPPAYOUNDER | 6 B 8 MAHAVEER | NAGAR 3 | INDRAPURA | KOTA RAJASTHAN INDIA | 324005100000000520000010 |
| IN30302856796173DHRUV DUA | SHYAMA LAL DUA | C/O 18 B MANSAROVAR APARTMENT | SECTOR 61 NOIDA | NOIDA GAUTAM BUDDHA NAGAR | NOIDA UTTAR PRADESH | 201301100000000050000010 |
| IN30302856906806SRINIVASA RAO SAYINI | VENKATA SUBBARAO SAYINI | 8 3 299/5 OPP RATNADEEP YUSUFGUDAM | BASTHI | HYDERABAD | ANDHRA PRADESHINDIA | 50004510000000036000010 |
| IN30302856930702SHASHIKANT K BAPAT | KASHINATH GANESH BAPAT | 7A TARKESHWAR VIHAR S NO 12/1/2 | ANAND NAGAR WADGAON BK PUNE | PUNE | MAHARASHTRAINDIA | 411051100000000001000010 |
| IN30302857012801SHISHIR KUMAR | BINDESHWARI PRASAD | 141 B TYPE TOPA COLONY NEAR CLUB | ROAD AT TOPA PS MANDUPINDRA RAMGARH | RAMBODH RAMGARH | JHARKHANDINDIA | 825330100000000100000010 |
| IN30302857222672KOMBARAJ ARUMUGAM | ARUMUGAM | PLOT NO 5 5TH STREET SHEELA NAGAR | MADIPAKKAM | CHENNAI | TAMILNADUINDIA | 60009110000000025000010 |
| IN30302857232213DHANRAJ SHIVLING SHELKE | SHIVLING BANDAPPA SHELKE | RAM NAGAR LATUR TEHSIL LATUR | DISTT LATUR BEHIND ICICI BANK LATUR | LATUR | MAHARASHTRAINDIA | 41353110000000060000010 |
| IN30302857235693REECHA GOEL | CHANDRA KANT GOEL | E-3/6 E-3 LANE | NEAR D P S VASANT VIHAR | THIRD FLOOR VASANT VIHAR-1 | NEW DELHI DELHI INDIA | 110057100000000018000010 |
| IN30302857326715SUMIT LATHWAL | OM PARKASH LATHWAL | HOUSE NO 268 1 | LT COL SUMIT LATHWAL OFFICERS | MARRIED ACCOMODATION ITARANA CANTT | ALWAR | 301001100000000100000010 |
| IN30302857391944VENKATASESHA KRISHNA TALLAPRAGADA | SURYA PRAKASA RAO TALLAPRAGADA | 1 105/4 MOTHINAGAR MOTHINAGAR | BALANAGAR MOOSAPET | HYDERABAD | ANDHRA PRADESHINDIA | 50001810000000030000010 |
| IN30302857536610LEO JAIN | RAKESH JAIN | 23 DEFENCE ENCLAVE PREET VIHAR VIKAS | MARG | DELHI | DELHIINDIA | 110092100000000030000010 |
| IN30302857613457SANJEEV KALRA | CHANAN DASS | HOUSE NO 405 KARORAN ROAD NAYA GAON | DT MOHALI | MOHALI | PUNJABINDIA | 160103100000000030000010 |
| IN30302857651877USHA BALASUBRAMANIAN | BALASUBRAMANIAN R | PLOT NO 1 S NO 80/2A PANCHYAT | OFFICE ROAD PERUNGUDI | CHENNAI | TAMILNADUINDIA | 600096100000000068000010 |
| IN30302857659437SUGANTHA VAIDEESWARAN | VENKATRAMAN RAMAIYER | 3 2 2ND MAIN ROAD ELLAI AMMAN NAGAR | KORATTUR | CHENNAI | TAMILNADUINDIA | 60007610000000036000010 |
| IN30302857883740MEENAKSHI V JAIN | NARESH KUMAR AGARWAL | H 301 GOKUL VIHAR THAKUR COMPLEX | NEAR PALKHI BUNGALOW KANDIVALI E | MUMBAI | MAHARASHTRAINDIA | 400101100000000100000010 |
| IN30302857917577G CHANDRAMOULI | GANESAN DURAISWAMY | GROUND FLOOR 49 T BLOCK 8TH STREET | ANNA NAGAR | CHENNAI | TAMILNADUINDIA | 60004010000004500000010 |
| IN30302858001686R GANESH | RAJAGOPALAN | OLD NO 9 NEW NO 17 NARASIMHAPURAM | MYLAPORE | CHENNAI | TAMILNADUINDIA | 60000410000003364000010 |
| IN30302858083125TUFAIL AHMED | MOHAMMED NAIMUDDIN | HOUSE NAME JAINAB MANZIL BHAGAT | SINGH COLONY WARD NO 9 NEAR CHOTI | MASJID SINGRAULI | MADHYA PRADESH INDIA | 48688910000000050000010 |
| IN30302858130795SHARAD KUMAR PANDEY | ONKAR NATH PANDEY | A 1933 HANSAPUR | KANPUR | KANPUR | UTTAR PRADESHINDIA | 20802110000000024000010 |
| IN30302858227294BRIJESH BELLIAPPA | MUNDANDA BELLIAPPA | 3/2 PEARL TOWER HOUSE NO D | 19TH STREET NANGANALLUR | OPP ICICI BANK NANGANALLUR | CHENNAI TAMILNADU INDIA | 60006110000000012000010 |
| IN30302858361404SURAJ PARKASH LEEKHA | NAND LAL LEEKHA | SURAJ PARKASH LEEKHA THE ICON A 123 | DLF CITY PHASE V | GURGAON | HARYANAININDIA | 122009100000000100000010 |
| IN30302858399251NARAYAN BALASUBRAMANIAM IYER | BALASUBRAMANIAM NARAYAN IYER | B /61 RUSTOMJEE ADARSH REGAL ADARSH | VIHAR COMPL OFF MARVE RD MALAD W | MUMBAI | MAHARASHTRAINDIA | 40006410000000008000010 |
| IN30302858489089S KALAISELVI | SIVA PRAKASAM | 80D TYPE III QUARTERS BLOCK 12 | NEYVELI TOWNSHIP KURINJIPADI TK | NEYVELI | TAMILNADUINDIA | 60780310000000024000010 |
| IN3030285859138ORAMANATHAN RAMKUMAR | VARAGANARI KALYANASUNDARAM RAMANATHAN | 39 ROHINI VAASTUGRAMAM | MELUR ROAD WEST SRIRANGAM | TRICHY | TAMILNADUINDIA | 6200610000000100000010 |
| IN30302858700998SHARMISTHA SINHA | BENOY KUMAR SEN | C/O BENOY KUMAR SEN KUNDU BAGAN | ISWAR CHATTERJEE ROAD | PO SUKCHAR | WEST BENGAL INDIA | 70011510000000075000010 |
| IN30302858719968CHARU MADHAVAN | SUNDARARAJAN | 77/35 BISHOPS GARDEN | R A PURAM | CHENNAI | TAMILNADUINDIA | 600028100000000200000010 |
| IN30302858753137RAPOLU MAHENDER REDDY | KISTA REDDY RAPOLU | H NO 8 3 952 10 1 A PANJAGUTTA CLY | HYDERABAD | ANDHRA PRADESHINDIA | | 50007310000000030000010 |
| IN30302858831117MANMEET SINGH | GURJIT SINGH | 343 LAWRENCE KRISHA NGR PS CIVIL | LINES AMRITSAR | AMRITSAR | PUNJABINDIA | 143001100000000500000010 |
| IN30302858862808V MADHAVAN | VENKATESAN SRINIVASA | 4A MOULI S TOWER 92 CP RAMASAMY ROAD | ALWARPET | CHENNAI | TAMILNADUINDIA | 60001810000000090000010 |
| IN30302858926730SNEHA TEWARI | ANILKUMAR TEWARI | PLOT NO 16 SUYOG COLONY CAMP | AMRAVATI NEAR D MART SHOPING MALL | AMRAVATI | MAHARASHTRAINDIA | 44460210000000022000010 |

| | | | | | | | |
|-------------------------------|-----------------------|--------------------------------------|--------------------------------------|-------------------------------------|--------------------------------|------------------------|--------------------------|
| IN30302858932495A | RENUKA | SINGARAVEL | 9 1C VISWANATHAPURAM MAIN ROAD | THIRUPPALAI MARESERVE LINES MADURAI | NORTH NR SINDHU SCL MADURAI | TAMILNADUINDIA | 62501410000000146000010 |
| IN30302859095265HARINI | SWAMINATHAN | SWAMINATHAN PALAMALAI | 3/38 B THIRUVALLUVAR ST VENKATRAMAN | NGR KORATTUR S O THIRUVALLUR | CHENNAI | TAMILNADUINDIA | 60008010000000050000010 |
| IN30302859117352JAYAVEL | JAYASARAVANAN | JAYAVEL | 4143 TVH OURANYA BAY 3/429 | KAZHIPATTUR PADUR PO OMR | CHENNAI | TAMILNADUINDIA | 603103100000000100000010 |
| IN30302859137022REKHA | MAHENDRA SHAH | NAGINDAS MANILAL DASADIA | 501 KHAJURIA NAGAR A4 WING | KHAJURIA TANK ROAD OPP MILAP | P CINEMA KANDIWALI WEST MUMBAI | MAHARASHTRA INDIA | 40006710000000020000010 |
| IN30302859184555HEMANT | BECHARBHAI PATEL | BECHARBHAI KESHARBHAI PATEL | SWASTIKA 9 SUNDARAM PARK | JITODIYA ROAD | ANAND | GUJARAT INDIA | 388001100000000458000010 |
| IN30302859234429ROSEPRIYA | KOILPILLAI | RAJESH KOILPILLAI | PRINCE TOWER A 904 94 PURASAWALKAM | HIGH ROAD KELLYS KILPAUK | CHENNAI | TAMILNADUINDIA | 60001010000000064000010 |
| IN30302859305389ANANDSIVA | IYAR | KOTTARAM ANANTHA SIVAN SUBRAMANIAN | ANNABERGSTRASSE 65 | FRANKFURT AM MAIN | HESSEN GERMANY | | 65931 10000000020000010 |
| IN30302859339201SANCHIT | SHARMA | DEVENDER DUTT SHARMA | S O DEVENDER SHARMA BEHIND ITI | SHAMSHERPUR PAONTA SAHIB | PAONTA SAHIB | HIMACHAL PRADESHINDIA | 17302510000000012000010 |
| IN30302859417783ASHOK | KUMAR SABLANIA | NAND KISHORE SABLANIA | A 31 3 DDA SFS FLATS SAKET | NEW DELHI | DELHI INDIA | | 110017100000000176000010 |
| IN30302859436195KISHORE | KUMAR GIRDHARILAL | KOTODMAL GIRDHARILAL | NO 3 VIVEKANANDA ROAD CHETPET | CHENNAI | TAMILNADUINDIA | | 60003110000000075000010 |
| IN30302859438891JANAKI | S | KRISHNAMOORTHY PANCHA PAKESAN | WOSRISANKAR 168 SOUTH MASI VEETHI | TENKASI TIRUNELVELLI | TENKASI | TAMILNADUINDIA | 62781110000000060000010 |
| IN30302859477972HARI | CHARAN REDDY T | PRATAP REDDY TANDRA | FLAT NO 3D BLOCK 3 RANI MEYAMMAI | TOWNS MRC NAGAR RA PURAM | CHENNAI | TAMILNADUINDIA | 600028100000000450000010 |
| IN30302859512397MURUGANANTHAM | R | RADHAKRISHNAN | NO 32 2 GROUND FLOOR VASANTH APTS | VENKATESA AGRAHARAM MYLAPORE | CHENNAI | TAMILNADUINDIA | 60000410000000001000010 |
| IN30302859673667PANKAJ | SHARMA | RAMPRIIT SHARMA | BIRADINGI 1ST BYE LANE PO NETAJIGARH | PS JAGACHA | HOWRAH | WEST BENGALINDIA | 71110810000000002000010 |
| IN30302859761136MUTHU | KUMAR MS | SOMASUNDARAMM | GS ENGG AND CONST 1 PVT LTD 288A | UDYOG VIHAR | GURGAON | HARYANAINDIA | 122016100000000178000010 |
| IN30302859777122RAMESH | LALBHAI BHATT | LALBHAI MANISHANKAR BHATT | D 901 EVEREST GARDEN AND SURROUNDING | LOCALITY VASANT DADA PATILMARG | GHAATKO MUMBAI | MAHARASHTRAINDIA | 40007510000000023000010 |
| IN30302859836991JAYSHREE | A BHATT | JAGDISHCHANDRA KESHAVLAL PANDYA | 5 SHREE NATHJIDHAM SOCIETY VIP ROAD | KARELIBAUG | VADODARA | GUJARATINDIA | 390022100000000290000010 |
| IN30302859859208RAMAIAH | GOPALAKRISHNAN | RAMAIAH SASTRIGAL | B 1 141 KENDRIYA VIHAR | VELAPPANCHAVADI | CHENNAI | TAMILNADUINDIA | 60007710000000002000010 |
| IN30302859929359FRANCISCO | ROMALDO MENDES | DONALDO JOHN MENDES | 204/1A LINTON STREET | KOLKATA | WEST BENGALINDIA | | 70001410000000001000010 |
| IN30302859952308LAXMIKANT | T SAHARE | TULSHIRAM DOMAJI SAHARE | 117 GALLI NO 1 KRABASTHAN GAROBA | MAIDAN KRABASTAN JUNA BAGADGANJ | GAROBA NAGPUR | MAHARASHTRA INDIA | 440008100000000010000010 |
| IN30302860041621PRIYA | PALNI | NANDAN SINGH PALNI | D O NANDAN SINGH PALNI VILLAGE | PALNIKOT BAGESHWAR | BAGESHWAR | UTTARAKHANDINDIA | 263642100000000100000010 |
| IN30302860105728SONIA | PRAKASHCHANDRA RAJGOR | VIRENDRAPAL HARCHARANLAL GUPTA | E/402 SWASTIK AVENUE B/H NAXTRA NR | CNG STATION PAL | SURAT | GUJARATINDIA | 394510100000000400000010 |
| IN30302860251753MADHUSUDHAN | VASUDEVA RAO | VASUDEVARAO KADRIPATHI CHIKHULIKUNTE | 10 CONCETTA STREET | DENMAN PROSPECT | CANBERRA ACT 2611 | | 111111100000000100000010 |
| IN30302860290700JAGDISH | KUMAR KALRA | CHUNI LAL KALRA | 46 A JYOTI APPARTMENTS SECTOR 14 | EXTENSION ROHINI NEW DELHI | DELHI | DELHIINDIA | 110085100000000160000010 |
| IN30302860293007RAHUL | KUMAR | BALESHWAR PARSAD | A3 23 KALPATARU ESTATE JVL R ANDHERI | EAST | MUMBAI | MAHARASHTRAINDIA | 400093100000000280000010 |
| IN30302860324623MAMTA | PUJARI | BHERI DAN ASOPA | MUKTI MARG WARD NO 05 SALASAR | SALASAR CHURU SUJANGARH | CHURU | RAJASTHANINDIA | 331506100000000010000010 |
| IN30302860324640NAND | KISHORE PUJARI | DAMODAR PRASAD PUJARI | MUKTI MARG WARD NO 05 SALASAR | SALASAR CHURU SUJANGARH | CHURU | RAJASTHANINDIA | 331506100000000010000010 |
| IN30302860418071RAMESH | N | NAINAMALAI SINDAMANGALAM VADAMAGAI | 3080 TNHB AYAPAKKAM GOVT HIGH | SCHOOL | CHENNAI | TAMILNADU INDIA | 60007710000000037000010 |
| IN30302860483231SANJANA | MALHOTRA | KULDEEP MALHOTRA | 22 C PKT A 10 KOHINOOR APPTT KALKAJI | EXTN | NEW DELHI | DELHIINDIA | 110019100000000001000010 |
| IN30302860784253ANURADHA | RATNAKAR BHAT | VASUDEV MALPE PAL | F 203 RAJ LEGACY LBS MARG VIKHROLI | WEST | MUMBAI | MAHARASHTRAINDIA | 40008310000000005000010 |
| IN30302860805967NEELAKANTAN | KRISHNASWAMY | V S I KRISHNASWAMY | 12 D BLDG SHREE RAM NGR S V RD | ANDHERI WEST | MUMBAI | MAHARASHTRAINDIA | 400058100000000300000010 |
| IN30302860946712S | VIMALA | SIVASANKAR S | OLD NO 35/5 NEW NO 81/5 1ST MAIN RD | SULOCHANA TERRACE GANDHINAGAR ADYAR | CHENNAI | TAMILNADUINDIA | 600020100000000183000010 |
| IN30302861098126GEETHA | MAHADEVAN | SUBRAMANIAN RAMA SANKARA | 77 7TH CRS 1ST STG R K LYT | PADMANABHANGR | BANGALORE | KARNATAKAINDIA | 560070100000000120000010 |
| IN30302861121578SANJAY | MOOLCHANDANI | KISHIN CHAND MOOLCHANDANI | 298 DOUBLE STORY NEW RAJINDER NAGAR | NEW DELHI | DELHI | DELHIINDIA | 110060100000000005000010 |
| IN30302861244948LALITHA | MENON | SIVASANKARA PILLAI | A 37 KAUSTHUBHAM PANDIT COLONY NEAR | SALIVATION ARMY SCHOOL KAUDIAR | THIRUVANANTHAPURAM | KERALAINDIA | 695003100000000800000010 |
| IN30302861332197MUTHU | S | RAMANATHAN PALANIAPPAN | PLOT NO 2 THIRD EXTN 7TH MAIN ROAD | NEW COLONY CHROMPET | CHENNAI | TAMILNADUINDIA | 600044100000000130000010 |
| IN30302861426634VIJAYALAKSHMI | B | VAITHINATHAN PALANIAPPAN | 6H DAFFODIL CEEBROS GARDENS 38 ARCOT | ROAD VIRUGAMBAKKAM | CHENNAI | TAMILNADUINDIA | 60009210000000020000010 |
| IN30302861452732KETKI | HEMANT JADHAV | HEMANT JAYSING JADHAV | D 303 REGULUS BALEWADI PUNE | PUNE | MAHARASHTRAINDIA | | 411045100000000128000010 |
| IN30302861485669JOLLY | RAJESH PUJARA | JAGDISH RANCHHOD AUNDHIYA | 802 I RATNARAJ APT NR KALAPNA SOC 2 | ADAJAN PATIA | SURAT | GUJARATINDIA | 395009100000000300000010 |
| IN30302861488948VISHAL | RAMJIBHAI MAKVANA | RAMJIBHAI MAKVANA | TENAMENT NO 2 PLOT NO 188 WARD 8/A | SUBHASH NAGAR OM CINEPLEX | GANDHIDHAM | GUJARATINDIA | 370201100000000450000010 |
| IN30302861543439DIPTIBEN | KALPESHKUMAR SHAH | PARAVINCHANDRA CHUNILAL PARIKH | 15 WISTERIA GLORY NR CM PATEL FARM | B/H CHANAKYA VUDA FLATS | VADODARA KALALI | VADODARA GUJARAT INDIA | 39001210000000016000010 |
| IN30302861600368PRASANTH | KANNATH SUKUMARAN | KANNATH SUKUMARAN NAIR | D 6 HANS APT KHASRA NO 801 802 | SANTNAGAR BURARI | DELHI | DELHIINDIA | 11008810000000025000010 |

| | | | | | | |
|--|-------------------------------|--------------------------------------|-----------------------------------|-----------------------------|------------------------------------|--------------------------|
| IN30302861618712J SHANMUGAM | JANAKIRAMAN | NNO 3/140 ONO 3/88 | DEFENCE COLONY 2ND STREET | MADIPAKKAM | CHENNAI TAMILNADU | 60009110000000011000010 |
| IN30302861830164TILVA KINJALBEN RAMESHBHAI | SUBHASBHAI RAIYABHAI VACHHANI | MADHAV NEW MARUTI PARK STREET 2 BH | BIG BAZAR SHTYA SAI ROAD | RAJKOT | GUJARATINDIA | 36000510000000028000010 |
| IN30302861858676GIRI P | PADMANABHAN | C 68 10TH CROSS THILLAI NAGAR | TRICHY | TAMILNADUINDIA | | 620018100000000524000010 |
| IN30302861865542VIDHYA S | SEKAR | NO 14 VENKATRATHINAM ROAD TEYNAMPET | CHENNAI | TAMILNADUINDIA | | 60001810000000015000010 |
| IN3030286187008OREENA SETH | HARISHJEE DHAWAN | B 1408 B BLOCK INDIRA NAGAR TEHSIL | LUCKNOW | | UTTAR PRADESHINDIA | 22601610000000010000010 |
| IN30302861872825DEEPALI DILDEEP MALHOTRA | NARAYAN DEJU JATHAN | 8 1ST FLR A 2 PRAMILA NAGAR CHSL | KANDARPADA DAHISAR W MUMBAI | MUMBAI | MAHARASHTRAINDIA | 40006810000000004000010 |
| IN30302861917207HARISH KUMAR | MOHAN DAS | PO BOX 60297 | SHARJAH | UAE | | 99999910000000060000010 |
| IN30302862013430NAND LAL BHATIA | VERNDMAL BHATIA | W 77 GREATER KAILASH II SOUTH DELHI | DELHI | DELHIINDIA | | 11004810000000400000010 |
| IN30302862015345E B P ROYAN | XAVIER ELDIN POOBALAROYAN | YC 520 POCKET P 6 NTPC SAS LTD | GREATER NOIDA GREATER NOIDA | NOIDA | UTTAR PRADESHINDIA | 20130810000000011000010 |
| IN30302862123599SIDDHARTHA PENMETS | R B V R PENMETS | 13 29 LIC APTS H B COLONY | SEETHAMMADARA NR SAI TEMPLE | VISHAKAPATNAM | ANDHRA PRADESHINDIA | 53002210000000030000010 |
| IN30302862242136RUPALI SURESH GHATE | SURESH TRYAMBAK GHATE | D/O SURESH GHATE VSHAKAL 51 ASHOK | NAGAR GANESHKHIND SHIVAJI NAGAR | CITYPUNE | MAHARASHTRAINDIA | 41100710000000020000010 |
| IN30302862453255VYANKATESH V MOKASHI | VINAYAK SHAMRAO MOKASHI | A 204 JUPITER CHS VASANT GALAXY M G | RD LINK RD JUNCTION BANGUR NGR | GOREGAONMUMBAI | MAHARASHTRAINDIA | 40010410000000098000010 |
| IN30302862463277RAJESH MATHUSAMY | ARMUGAM MUTHUSAMY | NO 569 8TH CROSS 8TH MAIN COFFEE | BOARD LAYOUT HEBBAL KEMPAPURA | BANGALORE | KARNATAKA INDIA | 56002410000000135000010 |
| IN30302862482586M BASKAR | KOTHANDARAMAN NAIDU MUNUKOTI | FLAT NO 3 SAROJ MANOR 42 5TH TRUST | CROSS STREET MANDAVALLIPAKKAM | CHENNAI | TAMILNADUINDIA | 60002810000000400000010 |
| IN30302862641849GAURAV AGRAWAL | DAMODAR AGRAWAL | 187 LAXMI NAGAR ML NAGAR UJJAIN | UJJAIN | MADHYA PRADESHINDIA | | 45601010000000050000010 |
| IN30302862715545HEMANT KHANDELWAL | GIRDHARILAL KHANDELWAL | UMED BHAVANI NEW NO 9 OLD NO 4 | MARIMUTHU STREET CORNATION NAGAR | CHENNAI | TAMILNADUINDIA | 60002110000000006000010 |
| IN30302862732273N NAGESHA RAO | SRIIVASAMURTHY NARASIGA RAO | 794 1ST MN CONTOUR RD GOKULAM 3RS | STG MYSORE VANI VILAS MOHALLA | MYSORE | KARNATAKAINDIA | 57000210000000700000010 |
| IN3030286282037OSACHIN TUKARAM INJAL | TUKARAM DEVAPPA INJAL | AT MADAWALE POST TURKE WADI TAL | CHAND GAO DIST KOLHAPUR | KOLHAPUR | MAHARASHTRAINDIA | 41650710000000010000010 |
| IN30302862827584ANJALI SURESH GHATE | SURESH TRYAMBAK GHATE | 51 ASOK NAGAR USHAKAL FLR GANESH | KHIND ROAD PUNE SHIVAJINAGAR PUNE | PUNE | MAHARASHTRAINDIA | 41100710000000020000010 |
| IN30302862836504MANISH MISHRA | DEVENDRA NATH MISHRA | 4/540 VIVEK KHAND GOMTINAGAR | LUCKNOW | UTTAR PRADESHINDIA | | 22601010000000010000010 |
| IN30302862867535ALKA PAVAN SHARMA | POPSINGH SHARMA | FLAT 107 373 AL BARSHA FIRST | PO BOX 117341 | DUBAI | DUBAI UAE | 11734110000000100000010 |
| IN30302862949962JIGAR SANGHVI | BHARAT KUMAR SANGHVI | 1001 NALANDA CHS SUNDER NAGAR S V | ROAD MALAD WEST | MUMBAI | MAHARASHTRAINDIA | 40006410000000800000010 |
| IN30302862958310SAMEER GANESH NAIK | GANESH KAMLAKAR NAIK | FL E 601 SUYOG LEHER SN 6/2 KONDHWA | BK NR GAGAN AVENUE | PUNE | MAHARASHTRA INDIA | 41104810000000020000010 |
| IN30302862964885ALKA JOSHI | RAMKRISHNA SHRIDHAR LIMAYE | 401 XANADU D WING VEERA DESAI ROAD | PRATHMESH COMPLEX AMBOLI HILLS | ANDHERIMUMBAI | MAHARASHTRAINDIA | 40005310000000002000010 |
| IN30302862990585TUSHAR SHARAD KATDARE | SHARAD MAHADEV KATDARE | B 701 VASUKAMAL CHSL SAKI VIHAR RD | POWAI ANDHERI E | MUMBAI | MAHARASHTRAINDIA | 40007210000000040000010 |
| IN30302863068207GURUDUTT JOISHY | NARASIMHA SOODA JOISHY | NO 93 GURUDEV 7TH MAIN 7TH CROSS J P | NAGAR 3RD PHASE | BANGALORE | KARNATAKAINDIA | 56007810000000014000010 |
| IN30302863205321NEHA AGARWAL | PRABHAT KUMAR AGARWAL | 477 SECTOR 5 VAISHALI GHAZIABAD | GHAZIABAD | UTTAR PRADESHINDIA | | 20100910000000014000010 |
| IN30302863262250SHYAM BAHADUR PRASAD | RAM BACHAN PRASAD | AT PO MOTIPUR MAHNA ROAD NR GANDHI | CHOWK | MUZAFFARPUR | BIHARINDIA | 84311110000000006000010 |
| IN30302863343366R V DHAMODARAN | RAJAGOPAL | D NO A 58 | 2ND CROSS 1ST PHASE | TVS NAGAR HOSUR KRISHNAGIRI | HOSUR TAMIL NADU INDIA | 635110100000000344000010 |
| IN30302863405654VEDAVALLI RANGAN | RANGAN KRISHNAN | O3 N4 RUKKUMANI STREET | ALAGAPPANAGAR RAILWAY GATE KAMBAM | NERU NAGAR | MADURAI TAMIL NADU INDIA | 62500310000000020000010 |
| IN30302863441363APOORV SATISH PARVATIKAR | SATISH RAMRAO PARVATIKAR | B/3 NEW PRERANA CHS LTD PANCHPAKHADI | MD ROAD THANE | THANE | MAHARASHTRAINDIA | 40060210000000010000010 |
| IN30302863509952AMIT DATTATRAYA PADEKAR | DATTATRAYA GOVIND PADEKAR | PLOT NO 98 R S NO-874 | KALAMBA TATYASAHEB | MOHITE COLONY KOLHAPUR | MAHARASHTRA INDIA | 41601210000000030000010 |
| IN30302863537165ALOKE KUMAR SHEE | SATYARANJAN SHEE | AMRITBERIA AMRITBERIA EAST MEDINIPUR | MIDNAPORE | WEST BENGALINDIA | | 72162810000000012000010 |
| IN30302863539402MOUSUMI SHEE | ONKAR NATH DUTTA | AMRITBERIA MAHISHADAL EAST MEDINIPUR | MIDNAPORE | WEST BENGALINDIA | | 72162810000000004000010 |
| IN30302863598762MAHESHWAR PRASAD | SATYADEO PRASAD | VIKASH NAGAR KOTHIA KURJEE PATNA | PATNA | BIHARINDIA | | 80001010000000004000010 |
| IN30302863622175SHANTI SANWATRAJ MEHTA | SANWATRAJ MEHTA | BLDG NO 31 DESAI KUTR 3RD FLR FLR | 7TH KHETWADI LANE GIRGAON | MUMBAI | MAHARASHTRAINDIA | 40000410000000050000010 |
| IN30302863673068JOSHI KRISHNA SAVLARAM | S P JOSHI | D 8 231 CENTURY RAYON COLONY MURBAD | ROAD SHAHAD KALYAN | KALYAN | MAHARASHTRAINDIA | 42130110000000028000010 |
| IN30302863808619VIJAYRAJ KOTHARI | NEMICHAND KOTHARI | NO 8 MAHAVEER COLONEY EVK SAMPATH | ROAD VEPPERY | CHENNAI | TAMILNADUINDIA | 60000710000000002000010 |
| IN30302863827515VENKATESA PRASAD | NEELAMEGAM | PLOT NO 4 MAVVASANTHAM AVENUE SBI | COLONY EXTENSION RANGA COLONY | KANCHIPURAM | TAMILNADUINDIA | 60007310000000040000010 |
| IN30302863833958RAKESH RAMESH PRABHU BELLIKOTH | RAMESH PRABHU BELLIKOTH | LAND LINKS HILL POINT 2 SUSLEELA | SADHAN 3RD FLOOR FLAT NO 307 | GIRNAGAR 8TH CROSS DEREBAIL | KONCHADY MANGALORE KARNATAKA INDIA | 57500810000000010000010 |
| IN30302863928133N R RAJESH | N C RAMABHADRAN | NO 17 1 40TH STREET NANGANALLUR | NANGANALLUR | KANCHIPURAM | TAMILNADUINDIA | 6000611000000002000010 |
| IN30302863930360SHIV KUMAR KARAL | CHUNNI LAL KARAL | A 1101 RAJ CLASSIC INDRALOK PHASE VI | BHAINDER EAST THNAE | THANE | MAHARASHTRAINDIA | 40110510000000100000010 |

| | | | | | |
|--|---------------------------------|--------------------------------------|--------------------------------------|--------------------------------|---------------------------|
| IN30302864177719MAHESH GUPTA | GIRRAJ PRASAD GUPTA | J 165 S F MAYFIELD SEC 51 | GURGAON | HARYANAININDIA | 12201810000000020000010 |
| IN30302864182513MAGAN SINGH THAKUR | MEHAR SINGH THAKUR | SARWAN VATIKA PEER FLR MALAHAT | NIGAHA ROAD MALHAT NAGAR | UNA | 174303100000000069000010 |
| IN30302864315504INDUMATHY S | KANNAN MANI | 13/8 3RD FLR VISWAVAHIR C P RAMASAMY | STREET ABIRAMPURAM | CHENNAI TAMILNADU | 600018100000000100000010 |
| IN30302864475560KANNAPPAN P | NACHIAPPAN PANCHACHARAM | 311 NEW LIG WARD 8 | MANAGIRI MADURAI | MADURAI TAMIL NADU | 625020100000000040000010 |
| IN30302864521391GITA VEDPRAKASH ARORA | JAGDISH CHANDRA THUKRAL | C 2 PARMAR PARAPISE B J ROAD SADHU | WASWANI CHOWK NEAR CENTRAL BUILDING | PUNE | 411001100000000001000010 |
| IN30302864531333NANDITA GORAYA | KALIPADA CHAKRABORTY | 1 A AMAR APARTMENTS | AIRPORT ROAD | CHICALIM DABOLIM VASCO | 403711100000000030000010 |
| IN30302864544397RAJ SHARMA | GOPI SHARMA | 3257 3 SECTOR 4 4 D CHD CHD | CHANDIGARH CHA | CHANDIGARHINDIA | 160040100000000050000010 |
| IN30302864570148K GANESAN | KANTHI MATHINATHAN | 4/70 PLOT NO 11/12 1ST CRS N G GOS | CLNY HOSUR HOSUR PO KRISHNAGIRI DT | HOSUR | 63510910000000020000010 |
| IN30302864688949VEENA KHANDELWAL | TARACHAND KHANDELWAL | UMED BHAVAN NEW NO 9 MARIMUTHU | STREET CORNATION NAGAR KORUKKUPET | CHENNAI | 600021100000000002000010 |
| IN30302864839500RIDDHI KARAN SHAH | MANOJ OCHHAVLAL SHAH | 901 VASANT VAIBHAV MG RD NO 4 | KANDIVALI WEST BEHIND PATEL NAGAR | MUMBAI | 400067100000000100000010 |
| IN30302864865788JYOTI BANSAL | GYAN PRAKASH GOYAL | 41 RAJSHREE COLONY VINAYAK NAGAR | BOHRA GANESH | UDAIPUR | 313002100000000020000010 |
| IN30302864882213BABU S | UMAYDBUBHAGAM SUBRAMONIA PILLAI | 10D 45TH STREET 8TH SECTOR KK NAGAR | CHENNAI | TAMILNADUINDIA | 600078100000000034000010 |
| IN30302864971755ANNE MARY SAJAN | SAJU AUGUSTINE | MENACHERY HOUSE CHOWARA P O CHOWARA | ERNAKULAM | KERALAININDIA | 683571100000000100000010 |
| IN30302865025986S RAMESH KUMAR | MUTHUKUMAR SHANMUGAM | G 42 NEST APTS RATNA NAGAR MAIN ROAD | OPP CENOTAPH ROAD TEYNAMPET | CHENNAI | 600018100000000030000010 |
| IN30302865077663UJWALA DHANYAKUMAR KHOT | DHANYAKUMAR UGARE | W/O DHANYAKUMAR DEVENDRA KHOT 14 A | GANESH DATTA SOCIETY SAHAKAR | OPP GANGPUNE | 411009100000000100000010 |
| IN30302865081651CHARLES FERNANDES | KAJITAN FRANCIS FERNANDES | FERNAD ALI MARDES POST NIRMAL TAL | VASAI DIST THANE NALLASOPARA WEST | THANE | 401304100000000650000010 |
| IN30302865087380URMI MITESH SANGHVI | UDAY GORADIA | FLAT NO 3 2ND FLR GARDEN VIEW APT | GULMOHAR RD 1 JVPD SCHEME VILE PARLE | WMUMBAI | 400049100000000090000010 |
| IN30302865100596BRAHMACHARIMAYUM HIRENDRA SHARMA | BRAHMACHARIMAYUM TOMBI SHARMA | SO BRAHMACHARIMAYUM TOMBI SHARMA | HOUSE NO 205 1 CAPTAIN COLONY 14 GTC | SUBATHUSOLAN | 173206100000000120000010 |
| IN30302865102032NISHA KISHORKUMAR JAIN | KISHORKUMAR SWARUPCHAND JAIN | D/O KISHORKUMAR JAIN SARVE NO 13 | SURAJ SWAROOP BANGLOW BEHIND AMBA | MATAPUNE | 411046100000000001000010 |
| IN30302865113863JAYALAKSHMI R | RAJAGOPALAN | 18A 404 BOLLINENI HILLSIDE | NOOKAMPALAYAM PERUMBAKKAM | KANCHIPURAM | 600126100000000140000010 |
| IN30302865170436VASUPRADHA SRIDHARAN | SRIDHARAN RAMABHADRAN | B9 OZONE VILLAS NGR ROAD NEAR | WAGHESHWAR NGR WAGHOLI WAGHOLI PUNE | HAVELIPUNE | 41220710000000016000010 |
| IN30302865220797S KALAIKANNAN | SANKARA SUBRAMANIAN | F1 KALAIAGAM A78 5TH CROSS STREET | PERIYAR NAGAR JAWAHAR NAGAR | CHENNAI | 600082100000000095000010 |
| IN30302865253295CHETANA R WAGHODE | RAMESH ARJUN WAGHODE | 1205 6A WHISPERING PALMS AKURLI ROAD | KANDIVALI EAST NEAR SAI BABA TEMPLE | MUMBAI | 400101100000000200000010 |
| IN30302865256980CHAITANYA RAMESH WAGHODE | RAMESH ARJUN WAGHODE | 1205 6A WHISPERING PALMS AKURLI RD | KANDIVALI E LOKHANDWALA TOWNSHIP | MUMBAI | 400101100000000200000010 |
| IN30302865345440MAHESH VENKATACHALAM | VENKATACHALAM NARAYANAN | 17 LALIT BLDG CHEMBUR UTTAM SOC | CHEMBUR | MUMBAI | 400071100000000070000010 |
| IN30302865347100ANJANA MATHUR | VIJAY BEHARI LAL | W/O SANJAY NARAIN MATHUR C 94 | PANCHSHEEL ENCLAVE | NEW DELHI | 110017100000000040000010 |
| IN30302865428401ANIL MARWAH | | WZ 161 B FIRST FLOOR STREET NO 5 | VIRENDER NAGAR JANAKPURI B 1 WEST | DELHI NEAR RAJ DAIRY NEW DELHI | 110058100000000140000010 |
| IN30302865488986JATIN CHANDRAKANT DESAI | C N DESAI | 303 SHREENATH CHSL BLDG NO 2 B P | ROAD NEAR GODDEV NAKA BHAYANDAR | EASTTHANE | 401105100000000020000010 |
| IN30302865500071SAISUDEER KUNNISSERY PANGANCHADATH | NELLULI THACKUKUTTY NAIR | 7/205 PRASANNA NEAR POST OFFICE | CHITTUR PALAKKAD KERALA | PALAKKAD | 678101100000000003000010 |
| IN30302865501880BALASUBRAMANIAN RAMASWAMY | RAMASWAMY | 3944 255TH PL SE 980297003 | PC 980297003 | ISSAQUAH | 980297100000002130000010 |
| IN30302865516395A POONKODI | MARUTHAI PERUMAL | NO 12 FRIEND ENCLAVE COLLECTOR | OFFICE ROAD | TRICHY | 6200011000000000025000010 |
| IN30302865525450ANKUSH YADAV | BALWANT SINGH | 226 DANGAL CHAUNK TEKARI RAIPUR TEH | RAIPUR | RAIPUR | 493111100000000003000010 |
| IN30302865548703LAKSHMIPRIYA S | SOLAIAPPAN RAMANATHAN | 5/5 2ND EAST WEST STREET KARAUKUDI | PALLATHUR | KARAIKUDI | 630107100000000020000010 |
| IN30302865564198LEENA SHAH | ARUNKUMAR THAKKAR | 803 TARETI APARTMENT 29 C DOONGARSI | CROSS LANE NR ELIZABETH HOSPITAL | HEPENUMBAI | 400006100000000040000010 |
| IN30302865623978SUNIL KUMAR | MUNSHI LAL | 4 HARISH CHAND ESTATE COLONY | KAULAKKA DEVERI ROAD ROAD DEVARI | ROADAGRA | 282001100000000050000010 |
| IN30302865659786SASHIDHAR R | NARAYANAN RAMACHANDRAN | 5 B3 SHIV APT E COAST RD | THIRUVANMIYUR | CHENNAI | 600041100000000100000010 |
| IN30302865689505SUBBARAMU GIRISH | NARAYANA RAO SUBBARAMU | 1352 18TH A MAIN 2ND PHASE J P | NAGAR BANGALORE SOUTH | BANGALORE | 560078100000000155000010 |
| IN30302865720308PURNA CHANDRA SAMANTA | BIJOY KRISHNA SAMANTA | BARSUNDR BASUNDR PURBA MEDINIPUR | ISHWARDAHA JALPAI | HALDIA | 7216541000000000010000010 |
| IN30302865736708ABIN ALEX MATHEWS | ALEX PHILIP P | PUTHETHU HOUSE KEKOZHOO PO | PATHANAMTHITTA | KERALAININDIA | 689672100000000020000010 |
| IN30302865829945N JAYALAKSHMI | KASTHURI | N NO 2 O NO 16 KAPALI KOIL SANNADHI | STREET | CHENNAI | 600004100000000100000010 |
| IN30302865832931ARAVINDAKSHAN SANKARAN | S S NAMBICHIRAKALAYIL | NAMBICHIRAKALAYIL MANJOOR MUTTUCHIRA | PO KOTTAYAM | TAMILNADUINDIA | 686613100000000100000010 |
| IN30302865841068AVINASH BANKA | TILAK RAJ BANKA | 502 PHASE 9 SAS NAGAR MOHALI | MOHALI | KERALAININDIA | 160062100000004700000010 |
| | | | | HIMACHAL PRADESHINDIA | |
| | | | | INDIA | |
| | | | | MAHARASHTRAININDIA | |
| | | | | GOA INDIA | |
| | | | | TAMILNADUINDIA | |
| | | | | MAHARASHTRAININDIA | |
| | | | | RAJASTHANINDIA | |
| | | | | | |
| | | | | TAMILNADUINDIA | |
| | | | | MAHARASHTRAININDIA | |
| | | | | MAHARASHTRA INDIA | |
| | | | | MAHARASHTRAININDIA | |
| | | | | HIMACHAL PRADESHINDIA | |
| | | | | MAHARASHTRAININDIA | |
| | | | | TAMILNADU INDIA | |
| | | | | MAHARASHTRAININDIA | |
| | | | | TAMILNADUINDIA | |
| | | | | MAHARASHTRAININDIA | |
| | | | | MAHARASHTRAININDIA | |
| | | | | MAHARASHTRAININDIA | |
| | | | | DELHIINDIA | |
| | | | | DELHI INDIA | |
| | | | | MAHARASHTRAININDIA | |
| | | | | KERALAININDIA | |
| | | | | WASHINGTON USA | |
| | | | | TAMILNADUINDIA | |
| | | | | CHHATTISGARHINDIA | |
| | | | | TAMILNADUINDIA | |
| | | | | MAHARASHTRAININDIA | |
| | | | | UTTAR PRADESHINDIA | |
| | | | | TAMILNADUINDIA | |
| | | | | KARNATAKAININDIA | |
| | | | | WEST BENGALINDIA | |
| | | | | | |
| | | | | TAMILNADUINDIA | |
| | | | | KERALAININDIA | |
| | | | | KOTTAYAM | |
| | | | | PUNJABINDIA | |

| | | | | | | |
|---|----------------------------------|--------------------------------------|-------------------------------------|---------------------|-------------------------|--------------------------|
| IN30302865949158MEGHA MEHTA | PARMINDER MEHTA | 226 HIMGIRI APARTMENT OUTER RING | ROAD VIKASPURI DELHI | DELHI | DELHIINDIA | 11001810000000012000010 |
| IN30302865998470SRIVASTAVA POONAM | GANESH CHANDRA SRIVASTAVA | 1 19 83 104 CHANDRAPURI COLONY | KAPRA KUSHAIGUDA | HYDERABAD | TELANGANA INDIA | 50006210000000015000010 |
| IN30302866064043SIVASUBRAMANIAN R T | RANGARAJAN | DOOR NO 11 FOURTH CROSS ARULANDHA | NAGAR | THANJAVUR | TAMILNADU INDIA | 613007100000000100000010 |
| IN30302866173453S P MEENAKSHI ACHI | ARUNACHALAM CHETTIAR | 31 THEE OORANI WEST AGRATHARAM | DEVAKOTTAI T RAMANATHAPURAM | DEVAKOTTAI | TAMILNADUINDIA | 630302100000000050000010 |
| IN30302866250170MOHAN JOSEPH PINTO | MALCOLM JOSEPH PINTO | 43/1 BELVILLE PINTO ROAD HUBLI OPP | HEAD POST OFFICE | HUBLI | KARNATAKAINDIA | 580020100000000988000010 |
| IN30302866366458BERNARD HENRY REGO | HENRY REGO | 2 /127 SANE GURUJI NAGAR GOREGAON | WEST M G ROAD | MUMBAI | MAHARASHTRAINDIA | 400067100000000135000010 |
| IN30302866393364SMITA MUSTI | SHARANAPPA SHADAYARAPPA MUSTI | 2399 YALAKKI PET HAVERI DIST | HAVERI | KARNATAKAINDIA | | 581110100000000042000010 |
| IN30302866581874PREMKUMAR GOGINENI | VENKAT NARSIMHA RAYUDU GOGINENI | 5866 RAINBOW DRIVE | SAN JOSE | CALIFORNIAUSA | | 95129 10000001268000010 |
| IN30302866594942SUNDARAMOORTHY PIDIKIDIRANGAPPA | RANGAPPA | 47 3 WARD NO 151 TEACHERS COLONY | ADAYAR | CHENNAI | TAMILNADU INDIA | 600020100000000090000010 |
| IN30302866594959SUNDARAMOORTHY PIDIKIDIRANGAPPA | RANGAPPA | 47 3 WARD NO 151 TEACHERS COLONY | ADAYAR | CHENNAI | TAMILNADU INDIA | 60002010000000003000010 |
| IN30302866644533SAILESH SUBRAMANIAN | SUBRAMANIAN SUNDERASAN | 1 1ST CRS HEBBAL MILL GANGANAGAR | BANGALORE | KARNATAKAINDIA | | 560032100000000050000010 |
| IN30302866647136MAZHAR ABBAS DILWAR HUSAIN | DILAWAR HUSAIN | SAHANORU STREET NEAR SENA HOTEL | AJAD | LAGOS | LAGOSNIGERIA | 10027110000000220000010 |
| IN3030286665520BHUPEN KALITA | BIREN KALITA | VILL TOWN SHANTI NAGAR PS NOONMATI | SUB DIVN GUWAHATI DIST KAMRUP METRO | ASSAMGUWAHATI | ASSAMINDIA | 781026100000000012000010 |
| IN30302866751056SUMA K C | CHARAPINI KIZHAKKE PUSHPRAM | 22/ACHUTHAM 556 FLR WEST PALACE ROAD | THRISSUR CITY TRICHUR KERALA | TRICHUR | KERALAINDIA | 680020100000000100000010 |
| IN30302866772531RAHUL ARJUN TARAS | ARJUN KONDIBA TARAS | AT POST KIWALE TALUKA HAVELI DIST | PUNE NEAR BAPDEV MANDIR | PUNE | MAHARASHTRAINDIA | 412101100000000100000010 |
| IN30302866778618CHHAYA CHANDRAKANT SHAH | CHANDRAKANT PURSHOTAMDAS SHAH | 43 VIJAY CHAMBERS TRIBHUVAN RD | PRATHANA SAMAJ OPP DREAMLAND CINEMA | MUMBAI | MAHARASHTRAINDIA | 400004100000000250000010 |
| IN30302866802744ANANDI DEVI JAIN | ARJUN DAS AGRAWAL | MRS ANANDI DEVI JAIN W/O JAI BHAGWAN | JAIN WARD NO 12 DIST | KALAHANDI KESINGA | ODISHA INDIA | 766012100000000050000010 |
| IN30302866898418DHARMENDRAKUMAR N PANDYA | N H PANDYA | 15 PUNIT SOCIETY NEAR NEW CIVIL | HOSPITAL | BHARUCH | GUJARATINDIA | 392001100000000020000010 |
| IN30302866994459PRIYA SATHYANARAYANAN | SATHYANARAYANAN KALAMBUR | PLOT101 PHASE 1 SAKETA S RAO NAGAR | HYDERABAD | TELANGANAINDIA | | 500062100000000250000010 |
| IN30302867004148BHARATI MADHU | AMARLAL SACHDEV | W/O MADHU MOTIRAM 113 ACHALESHWARA | 3RD MAIN 1ST BLOCK RMV 2ND STAGE | BANGALORE | KARNATAKAINDIA | 560034100000002710000010 |
| IN30302867009867YOGESH M TALREJA | MADHU MOTIRAM | MADHU MOTIRAM 113 ACHALESHWARA 1ST | BLOCK 2ND STAGE 3RD MAIN DOLLERS | COLONYBANGALORE | KARNATAKAINDIA | 56009410000002670000010 |
| IN30302867011285MADHU MOTIRAM | MOTIRAM MOTOOMAL | S/O MOTIRA M TALREJA 113 A | CHALESHWARA 3RD MAIN 1ST BLOCK | K RMV 2ND BANGALORE | KARNATAKA INDIA | 56009410000001450000010 |
| IN30302867064334K VENUGOPAL | KRISHNAMURTHY | 31 II MAIN ROAD LAHTANGI APTS | PURUSHOTHAM NAGAR CHROMPET | | TAMILNADUINDIA | 60004410000000001000010 |
| IN30302867073380RAJAGOPALAN E | KALYANARAMAN NADAR EKANATHAN | NO 1 KANNAIAH STREET ANNA COLONY | SALIGRAMAM SO | CHENNAI | TAMILNADUINDIA | 600093100000000448000010 |
| IN30302867106385SUNIL KUMAR SHARMA | SHIV PRATAP SHARMA | 14ATOWER D BELGRAVIACENTRALPARK | RESORTS SEC 48 NR SUBHASH CHOWK SO | CITYIIGURGAON | HARYANAINDIA | 122018100000000300000010 |
| IN30302867108985MALLIGA S | KALATHISAMBANDHAN | NEW 43 OLD 22 WEST JONES ROAD | SAIDAPET | CHENNAI | TAMILNADUINDIA | 600015100000000300000010 |
| IN30302867138023INDRANI GAUTAM BANERJEE | UMAPADA CHATTERJEE | A 5 GANGA CLASSIC 41 42 KADBI CHOWK | NAGPU | NAGPUR | MAHARASHTRAINDIA | 440003100000000634000010 |
| IN30302867315031SRISHTI SHARMA | LALIT SINHA | B 301 S V HEIGHTS 3RD FLOOR FLR | PRABHUPADA TOWNSHIP KONDAPUR | HYDERABAD | TELANGANAINDIA | 500084100000000600000010 |
| IN30302867357154SAUMYA SHANKAR DIKSHIT | SAMEER DIKSHIT | B 1/14 SECTOR G ALIGANJ | LUCKNOW | UTTAR PRADESHINDIA | | 226024100000000010000010 |
| IN30302867392379LATA BORA | RADHEY SHYAM | V 68 SECOND FLOOR NOIDA SECTAR 12 | NOIDA | UTTAR PRADESHINDIA | | 20130110000000010000010 |
| IN3030286739707ONUPUR AMBER AGRAWAL | KAMAL KISHOR MOR | 204 JAI KALPANA BUILDING CENTRAL | BAZAR ROAD RAMDASPETH | NAGPUR | MAHARASHTRAINDIA | 440010100000000040000010 |
| IN30302867466688BHARATHWAJ M | LAKSHMANAN MURALI | NO102 NIKITHA WOODS APMT NO 5 | VALMIKI RD VV MOHALLA VANI VILAS | MOHALLAMYSORE | KARNATAKAINDIA | 57000210000000025000010 |
| IN30302867507288RAVI DHARAMPAL SHARMA HUF | | 2 16 JAM MIL COMPD DRAMBEDKAR ROAD | BLDG NO 2 LALBAG | MUMBAI | MAHARASHTRA INDIA | 400012100000000050000010 |
| IN30302867591355K M VEERAMANI | PERIYAPUDUR MURUGAN MUNIRATHINAM | NO 10 FLAT B 1ST MAIN RD MURALI | KRISHNA NGR VALASARABAKKAM | CHENNAI | TAMILNADUINDIA | 60008710000001700000010 |
| IN30302867602824SARANG UPENDRA THAKAR | UPENDRA VINAYAK THAKAR | CHAITANYA P12SR NO27KALE NAGAR NO 2 | PIPE LINE ROAD ANANDWALI GANGAPUR | ROADNASHIK | MAHARASHTRAINDIA | 42201310000000029000010 |
| IN30302867618420SHALINI CHADHA | KEWAL KISHAN | 695 KATRA ABASIYAN PAHAR GANJ | NEW DELHI | DELHIINDIA | | 110055100000000017000010 |
| IN30302867665065V CHANDRASEKARAN | SEENI VELUCHAMY | 31/8 THANGAL ST SRINIVASA ENCLAVE | VIRUGAMBAKKAM D BLK B FLT | CHENNAI | TAMILNADUINDIA | 60009210000000065000010 |
| IN30302867717106S SREEHARI | SREEKRISHNAN | 303 FERN BROOK PALM RWD GAYATHRI | NAGAR MEDAVAKKAM NEAR TNEB OFFICE | CHENNAI | TAMILNADUINDIA | 60010010000000025000010 |
| IN30302867733517ANUJA MORAJKAR | BHIMRAO BABAJI MAHADESHWAR | 26 A 5 GOVIND NAGAR SODAWALA LANE | BORIVALI WEST MUMBAI | MUMBAI | MAHARASHTRAINDIA | 40009210000000050000010 |
| IN30302867734962DIPTI DUTTA | NARESH CHANDRA NANDY | 112 RASTRAGURU AVENUE DUMDUM | SOUTH DUM DUM M | NORTH 24 PARGANAS | WEST BENGAL WEST BENGAL | 70002810000000004000010 |
| IN30302867746790R SAMPATH | RAGHUNATHAN | 14/1 FIRST STREET KAMATCHIPURAM WEST | MAMBALAM | CHENNAI | TAMILNADUINDIA | 60003310000000100000010 |
| IN30302867791106GURMEET KAUR SETHI | SHAMER SINGH | WO AMARJEET SINGH SETHI NEAR | PPERUMAN CHOWK JAITO ROAD KOTKAPURA | KOTAPURAFARIDKOT | PUNJABINDIA | 15120410000000010000010 |

| | | | | | | |
|--|--|--------------------------------------|-------------------------------------|---------------------|----------------------|---------------------------|
| IN30302867847525GAURI PRAFULLA DIWAN | PRAFULLA PRABHAKAR DIWAN | FLAT NO 1 MARIGOLD APARTMENTS LANE | NO 5 NEAR ANANDBAN CLUB ANAND PARK | AUNDHPUNE | MAHARASHTRAINDIA | 41100710000000045000010 |
| IN30302867898352NIHARIKA MISHRA | SHYAM NARAIN MISHRA | 83SUBHASH MARG MEDIKAL | CHAURAHA SE DIST | LUCKNOW | UTTAR PRADESHINDIA | 226004100000000015000010 |
| IN30302867902788SAMUEL SAMKUTTY | J SAMUEL | PO BOX 70 ALSAFAT FLR | SAFAT | SAFAT KUWAIT | | 13001 100000000250000010 |
| IN30302867923516SREELATHA MURE | LAKSHMANA REDDY BARAKAM | RICH NO 53 RICHMOND VILLAS | HYDERABAD | TELANGANA INDIA | | 500086100000002000000010 |
| IN30302867999854BALU KENCHAPPA | KENCHAPPA | AI RBI OFFICERS QUARTERS GROUND FL | FLR CUNNINGHAM ROAD VASANTH NAGAR | BANGALORE | KARNATAKA INDIA | 560052100000000200000010 |
| IN30302868016876RAKESH JAIN | RAJENDRA KUMAR JAIN | F6 GREEN PARK EXTN | NEW DELHI | DELHIINDIA | | 110016100000000300000010 |
| IN30302868021870SWATI ANIL SAWANT | KANTARAM KHASHABA MULIK | WATHAR STATION VATHAR SATARA | SATARA | MAHARASHTRAINDIA | | 415524100000008500000010 |
| IN30302868070976VENKATAPATHY K | KASTHURISWAMY | NO 9 FIRST STREET KRG NAGAR | GANAPATHY | COIMBATORE | TAMILNADUINDIA | 641006100000000360000010 |
| IN30302868137186ARUN KUMAR JANGRAL | HARBHAJAN LAL | S O HARBHAJAN LAL HOUSE NO 155 HILL | VIEW ENCLAVE DEFENCE ROAD NEAR | RESORTPATHANKOT | PUNJABINDIA | 145001100000000100000010 |
| IN30302868143266RAGHAVALAKSHMI NARASIMHA RAO MALLADI | VENKATTA PRABHAKARA RAO MALLADI | 474 1ST FLOOR 3RD MAIN 4TH BLOCK TK | LAYOUT MYSURU CITY | MYSORE | KARNATAKAINDIA | 570023100000004000000010 |
| IN30302868151434SAI CHARAN SWARNA | SIVA PRASAD SWARNA | 1 63 RAYANAPADU KRISHNA | KRISHNA | ANDHRA PRADESHINDIA | | 521241100000000020000010 |
| IN30302868151993AANANDSUNDAR A R | ARUMUGAM | NO6E OM GANAPATHY DUTTA FLATS 3RD | CROSS STREET VELACHERY | CHENNAI | TAMILNADUINDIA | 600042100000000100000010 |
| IN30302868169724AMOL ASHOK BELHEKAR | ASHOK MARUTI BELHEKAR | 86 DAULAT NGR CHS A 6 FLR KOPRI | COLONY THANE EAST | THANE | MAHARASHTRAINDIA | 400603100000000040000010 |
| IN30302868172066C PRASHANT | NATARAJAN CHANDRASEKARAN | B 304 SHUKAN ORCHID NEW C G ROAD | CHANDKHEDA OPPO SWAG AT 4 BUNGALOWS | AHMEDABAD | GUJARATINDIA | 382424100000002500000010 |
| IN30302868203267BANASRI BANGAL | BALAI BAGUI | SAHARA APT FLAT NO IIA 2NDFLOOR DD99 | ASWINI NAGAR BAGUIATI NARAYAN TALA | CALCUTTA | WEST BENGALINDIA | 700059100000000700000010 |
| IN30302868209063SUBRAMANIAN LOGANATHAN | LOGANATHAN VENKATESWARAN | FLAT NO 104 NSR SAROVAR APARTMENT | KUDLU NEAR SHIVA TEMPLE | BANGALORE | KARNATAKAINDIA | 560068100000001220000010 |
| IN30302868211154KIRIT B MAKWANA | BHOGILAL PARSOTTAMDAS MAKWANA | C 401 OM FORTUNE CHS S V RD JAMBI | GALI NR M K SCHL BORIVLAI WEST | MUMBAI | MAHARASHTRAINDIA | 400092100000000070000010 |
| IN30302868320268ANISH BAPNA | BOTH LAL BAPNA | 151 TAGORE NAGAR SEC 4 HIRAN MAGRI | UDAIPUR | RAJASTHANINDIA | | 3130021000000001510000010 |
| IN30302868405780AKASH SINGHAI | ANOOP SINGHAI | BHARAT BHAVAN SAGAR RD REHLIKHAS | WARD NO 10 | SAGAR | MADHYA PRADESH INDIA | 470227100000000650000010 |
| IN30302868444326SANTHANAM RAM PRASAD | RAMA MURTHY SANTHANAM | 117D BLOCK D ALAGIRISWAMY SALAI | SANGEETHA COLONY K K NAGAR | CHENNAI | TAMILNADU INDIA | 6000781000000000010000010 |
| IN30302868486199SAYAN MAITY | GOUTAM MAITY | ATHIL CONTAI AGARI FLR EAST | MIDNAPORE CONTAI LIONS CLUB EYE | HOSPITALCONTAI | WEST BENGALINDIA | 721401100000000050000010 |
| IN30302868671920MALVIKA OLI | RAJENDRA KUMAR OLI | 16 BLOCK B2 1ST FLR RAJOURI GARDEN | BEHIND MARBLE MARKET | DELHI | DELHIINDIA | 110027100000000940000010 |
| IN30302868686212MINAL HEMANT KHILARE | DATTATRAY MARUTI KUNJIR | W/O HEMANT MADHUKAR KHILARE FLAT NO | 7 GALAXY ARCADE LEFT BHUSARI COLONY | KOTHRUPUNE | MAHARASHTRAINDIA | 4110381000000000050000010 |
| IN30302868701162SAMEER RAVINDRA SHAH | RAVINDRA RASIKLAL SHAH | FLAT NO 4 PRANJAL APARTMENT S NO 589 | B PLOT 67 VIDYASAGAR COLONY | PUNE | MAHARASHTRAINDIA | 411037100000000600000010 |
| IN30302868702577ALPA SANDEEP SHIKRE | MANSUKHLAL AMRATLAL MODI | 1502 MATOSHREE HEIGHTS D L VIDYA RD | BEHIND SHIVSENA BHAVAN DADAR W | BHAWANIMUMBAI | MAHARASHTRAINDIA | 400028100000002000000010 |
| IN30302868772143V SUDHAKAR | VUMMIDI SRIRAMULU CHETTY | 19B JAGADAMBAL STREET THIYAGARAJA | NAGAR CHENNAI | CHENNAI | TAMILNADUINDIA | 600017100000003000000010 |
| IN30302868807179CHARU AVINASH MANJUL | SHANKAR DIGAMBAR GORHE | W/O AVINASH MANJUL FLAT N 7 | RUCHAVARSHA APTS 23 MAYUR CLY | KOTHRUPUNE | MAHARASHTRAINDIA | 4110381000000001000000010 |
| IN30302868858168KIRAN PRASAD | BRINDABAN BIHARI LAL | 302 SKA GREEN MANSION BLK A PLT NO | 1N SEC 12 WEST BAIDPURA GAUTAM | BUDDHAGREATER NOIDA | UTTAR PRADESHINDIA | 203207100000001000000010 |
| IN30302868880772S VASANTHA | SEETHARAMAN | NO 72 ISHA MIA VILLASO DR ABDUL | KALAM PUDUPAKKAM ROAD | CHENNAI | TAMILNADUINDIA | 6031031000000001200000010 |
| IN30302868883939SMITA ABHIJIT TALOKAR | DILIPRAO METKAR | WO ABHIJIT YADAVRAO TALOKAR FLAT NO | E103 WEST END VILLAGE POU D ROAD | PUNE | MAHARASHTRAINDIA | 411038100000000010000010 |
| IN30302868918071K RAVI | KOTHANDARAMAN | 46 FIRST MAIN ROAD EAST SHENOY | NAGAR | CHENNAI | TAMILNADUINDIA | 6000301000000000100000010 |
| IN30302869017604NARAYAN SHANKARRAO NILAWAR | SHANKER BALAJI NILAWAR | OPP PRABHAVATI SCHOOL NATH NAGAR | PARBHANI | PARBHANI | MAHARASHTRAINDIA | 431401100000001300000010 |
| IN30302869107655RAMKISHAN SHASTRI | JATHMAL KHANDELWAL | BHARDWAJ ASHRAM CHOTI BASTI PUSHKAR | RURAL AJMER PUSHKAR | AJMER | RAJASTHANINDIA | 305022100000001000000010 |
| IN30302869107876CHITTAL PALANIAPPAN | CHINNIAM | 146 FLAT 5 BABA FOUNDATION NTR ST | RANGARAJAPURAM KODAMBAKKAM | CHENNAI | TAMILNADUINDIA | 600024100000000600000010 |
| IN30302869185537BHARTI | NANAK RAM | 1069 DUDHIYA MOHALLA NASIRABAD AJMER | AJMER | RAJASTHANINDIA | | 305601100000002000000010 |
| IN30302869210234RAKESH RANJITRAY DESAI | R C DESAI | 29 ZANETTA CRES | BRAMP TON | ONTARIOCANADA | | L6Y6AR100000004140000010 |
| IN30302869267862TOLETY SREEKALYANI | REDDI VENKATARAMA | 18ASTER CHS LTDGODREJ SKY GARDEN | TAKKAPANVEL | MAHARASHTRAINDIA | | 410206100000000070000010 |
| IN30302869293748KARANJOT SINGH ANAND | MUKHBAIN SINGH ANAND | H NO 2 TANDA UJJAIN KASHIPUR UDHAM | SINGH NAGAR | UTTARAKHANDINDIA | | 244713100000000300000010 |
| IN30302869321838THONDIKULAM VENKATESWARAN HARIHARAN | THONDIKULAM ARUNACHALAM VENKATESHWARAN | S/O TA VENKITESWARAN ARUNALAYAM TGS | 41 THONDUKULAM VILLAGE | PALAKKAD | KERALAINDIA | 678004100000000010000010 |
| IN30302869430333SURENDRA SINGH | PARASHURAM SINGH | 16 KHA BAGHEJI BIDHEJI RASRA | SAGARPALI | BALLIA | UTTAR PRADESHINDIA | 277506100000000110000010 |
| IN30302869430840SUKHENDU SEKHAR SHEE | SATYA RANJAN SHEE | VISTAS TOWER 4 FLAT 203 FLR UNIWORLD | CITY NEW TOWN | CALCUTTA | WEST BENGALINDIA | 700160100000000040000010 |
| IN30302869436092AASHISH AMARLALL | SEWARAM AMARLALL | 23ASERENITY 2ND CRS R M V 2ND STAGE | 1ST BLOCKEXTN 2ND STAGE DOLLARS | COLONY RBANGALORE | KARNATAKAINDIA | 560094100000005000000010 |

| | | | | | |
|--|--------------------------------------|--------------------------------------|---------------------------------------|-------------------|--------------------------|
| IN30302869447996NANDITA SHREYASKUMAR SHAH | MANHARLAL MANILAL SHAH | 512 ROOSEVELT ST ROSELLE PARK NJ | ROSELLE PARK | NEW JERSEYUSA | 07204110000000100000010 |
| IN30302869517116SHEETAL NARENDRA VORA | MAFATLAL SHIVLAL VYAS | D/12A 04 RAHEJA RESIDENCY OFF | GENERAL A K VAIDYA MARG DINDOSHI | MALADMUMBAI | 40009710000000200000010 |
| IN30302869599047SAIKAT CHAKRABORTY | PRASANTA KUMAR CHAKRABORTY | FLAT NO 701 MILLIONI CHS PLOT NO 109 | SEC 27 NR FIRE BRIGADE NERUL E | CODE 3NAVI MUMBAI | 40070610000000400000010 |
| IN30302869611197B PRASHANTH | BALASUBRAMANIAN ESWARAN | NO 72 KAMALAYA LAKSHMANASAMYSALAI | KALAINAGAR KARUNANIDHI NAGAR | CHENNAI | 60007810000000001000010 |
| IN30302869614808NARESH KUMAR | HARIKISHAN | H NO 68 TYPE II POLICE COLONY | SHALIMAR BAGH | DELHI INDIA | 110088100000000157000010 |
| IN30302869625925MOUSUMI KUNDU | PARESH NATH BERA | QR NO PH III DR JAKIR A1/12 HIG FLR | HUSSAIN AVENUE BIDHANNAGAR NEAR | HUDDODURGAPUR | 71321210000000050000010 |
| IN3030286968854OHARISHANKAR BHAT R | RAMACHANDRA BHAT | 8A1 ANUK IRAHA APPARMENT 55TH STREET | KORATTUR | TIRUVALLUR | 60008010000000073000010 |
| IN30302869743148TANUSHREE HINGORANI | DEEPAK HINGORANI | 21 GOYAL VIHAR AVENUE KHAJRANA | INDORE INDORE G P | INDORE | 45200110000000025000010 |
| IN303028698656888SAAKSHI Y TALREJA | RAMESHLAL MADHAVDAS | 113 1ST BLOCK BANGALORE NORTH | BANGALORE | KARNATAKAINDIA | 560094100000000855000010 |
| IN30302869903654BRIJESH KUMAR GARG | SATISH CHANDRA GARG | 16 ESSINGTON LEWIS AVE | WHYALLA | AUSTRALIA 5600 | 11111110000000020000010 |
| IN30302869930797KALAISELVI NATARAJ GOUNDER | ARJUNAN RAMASWAMY GOUNDER | 336-A TALWANDI | KESHAVPURA | KOTA | 32400510000000200000010 |
| IN30302869954084MILIND BHAGWAT | BHAGWAT | B 803OBEROI WOODSMOHAN GOKHALE | ROAD GOREGAON EASTBEHIND OBEROI | MALLMUMBAI | 40006310000000201000010 |
| IN30302869957517SAMBHAVAR VADAKARAI RAJA SWAMINATHAN | SAMBHAVAR VADAKARAIKRISHNAN RAJA | D 123 C SANTHOSH COLONY RAJAMANNAR | SAL AI KK NAGAR | CHENNAI | 60007810000000011000010 |
| IN30302870034268FIROZ NIZARALI JIWANI | NIZARALI KASAMBHAI JIWANI | OFF205 E AND W SUBMETER EMIRATES HIL | LFIRSTSABATOWER1 PREMISE NO39405588 | 54602DUBAI | 54602 10000000020000010 |
| IN30302870039317VAITLA SRI LAXMI | SURYANARAYANA PARVATHINI | 5 6 422 FLR PRAGATHI NAGAR KALLUR | NIZAMABAD | TELANGANAINDIA | 50300310000000050000010 |
| IN30302870070367VENKATESHA KOKKARNE | JAYA MARAKALA | J 312 CONFIDENT ATIK APARTMENT | SARJPUR MAIN ROAD SOMPURA VILLAGE | NEELANGALORE | 56212510000000001000010 |
| IN30302870079253SATENDRA KUMAR | MAHENDRA SINGH | F3 A8 MANGLAM CITY JHOTWARA KALWAR | ROAD JHOTWARA JAIPUR | JAIPUR | 30201210000000020000010 |
| IN30302870123373JARIWALA SAMIRKUMAR HASMUKHLAL | HASMUKHBHAI JAMNADAS RANA | 12 3145 ASOPALAV SHRIPALNAGAR PETLAD | ROAD NEAR KIDNEY HOSPITAL | NADIAD | 38700110000000004000010 |
| IN30302870128834LALITA BALAJI | MANDAKULATUR SUNDARESAN KRISHNASWAMY | 85GR SUNVILLA HUSKUR RDHUSKUR | BUDIGERE CRS VIRGONAGAR BHND | PRASTIGEBANGALORE | 56004910000000064000010 |
| IN30302870341599SHACHEE ARUNKUMAR BATRA | KANAIYALAL CHANDUBHAI DALAL | 1 PANCHTIRTH PARK NEAR IRMA GATE | GANESH CHOKDI | ANAND | 388001100000000301000010 |
| IN30302870642788THITTACHERI VENKATARAMAN JAYARAMAN | THITTACHER VENKATARAMAN | 2A VEGA TOWER 27 H M T FACTORY MAIN | RD TATA AQUILAHEIGHTS JALAHALLI | BANGALORE | 56001310000000060000010 |
| IN30302870714866PINKI AGARWAL | PURUSOTTAM DAS SHROFF | 61B L SAHA RD FLAT NO7TOWER 5 FLR | SOUTH CITY GARDEN NEW ALIPORE NEAR | NSHMALCUTTA | 70005310000000020000010 |
| IN30302870720211LAKSHMI NARAYAN SHARMA | RISHIKESH SHARMA | FLT NO 1602 16 FLR LIMONA LBS MRG | MULUND W OP VEENA NGR TWR NO 2 | RUNWALMUMBAI | 40008010000000061000010 |
| IN30302870728025MINI KENNEDY | ANTHONY OUSEPEH KAROKARAN | 37 EASTERN VILLA POYICHIRRA ROAD | KAKKANAD SEAPORT AIRPORT ROAD | KOCHI | 68203710000000030000010 |
| IN30302870763042SHLOK SHREY | VINIT KUMAR | FLT NO 472 CHANDANWARI APTS PLOT NO | 8 SEC 10 DWARKA NEW DELHI SOUTH | DELHIDELHI | 11007510000000020000010 |
| IN30302870890566M NATARAJAN | MUTHURAMAN | DISNEHAM APARTMENTSNO 3 PARK | ROAD ANNA NAGAR WEST EXTENSION | CHENNAI | 60005010000000015000010 |
| IN3030287091381OKANISHK SRIVASTAVA | SRIVASTAVA JAI PRAKASH NARAIN | 1 19 83 104 KAPRA CHANDRAPURI COLONY | KUSHAIGUDA | CHENNAI | 500062100000000127000010 |
| IN30302870918112V R SRINIVASAMURTHY | VALABARAYAPPA RAMA RAO | 879 28TH MAIN JAYANAGAR 9TH BLOCK | BANGALORE | BANGALORE | 56006910000000010000010 |
| IN30302871024946SONI RAVINA BHAWARLAL | BHAWARLAL HIMMATLAL SONI | C 401 SILICON PALACE CHORASI PARVAT | PATIYA | SURAT | 39501010000000009000010 |
| IN30302871037330SRIRAMA MURTHY S | S V S G SARMA | 16 11 405 31 SBI OFFICERS COLONY | MOOSARAM BAGH | HYDERABAD | 50003610000000300000010 |
| IN30302871048004SUDIPA SHEE | DIPANKAR MODAK | VILL PO AMRITBERIA PS MAHISHADAL | DIST PURBA MEDINIPUR MAHISHADAL | MEDINIPUR | 72162810000000006000010 |
| IN30302871084483DHANASHREE V MANOHAR | VIKAS CHANDRA ARVINDRAO MANOHAR | A 9 VAIBHAV APPARTMENT RACECOURSE | NR NATUBHAI CIRCLE | VADODARA | 39000710000000010000010 |
| IN30302871115467SEGEESH P SCARIA | PADINJAREVAZHEEPARAMPIL SCARIA | THAKIDIPURAM HOUSE IRANIKULAM | KAKKULISSERY THRISSUR | TRICHUR | 68073410000000010000010 |
| IN30302871347393SIDHARTH MANOHAR | VIKASCHANDRA ARVINDRAO MANOHAR | A 9 VAIBHAVAPPARTMENT NR NATUBHAI | CIRCLE RACE COURSE VDODARA RACE | COURSEVADODARA | 39000710000000010000010 |
| IN30302871359590PRIYANKA SANJAY GURNANI | SANJAY LACHHMANDAS GURNANI | 20 ULAB VIEW APT DR C G ROAD CHEMBUR | BASANT CINEMA F C I | MUMBAI | 40007410000000010000010 |
| IN30302871364089TUSHAR MANAHARLAL TRIVEDI | MANHARLAL TRIVEDI | ASHUTOSH 3 GYANJIVAN SOCIETY RAIYA | ROAD NEAR KANAIYA CHOWK | RAJKOT | 36000710000000010000010 |
| IN30302871482339MAHESH PRASAD GUPTA | RAM CHANDRA GUPTA | S/O RAM CHANDRA GUPTA GAMI TOLA H/O | SATYA NARAYAN PRASAD TEACHER KATI HAR | KATI HAR | 854105100000000111000010 |
| IN30302871487394RAVI KANT BAJAJ | OM PRAKASH BAJAJ | 6 DOVER LANE CITADEL APPT SARAT BOSE | ROAD BESIDE GARIAHAT PS | CALCUTTA | 700029100000000150000010 |
| IN30302871507377NIRAJ KUMAR BAJAJ | SHYAM SUNDAR BAJAJ | CITADEL APARTMENT 6 DOVER LANE | BESIDE GARIAHAT PS SARAT BOSE | CALCUTTA | 700029100000000160000010 |
| IN30302871544365VIHANG VILAS NAVGHARE | VILAS CHANDRAKANT NAVGHARE | 31 C KAMGAR NAGAR KURLA EAST | MUNCIPAL SCHOOL MUMBAI | MUMBAI | 40002410000000005000010 |
| IN30302871616759KAMPARSH THAKUR | KAMAL SINGH THAKUR | 2B B4 PLEASANT PARK NO 2WANWADI | NEAR FAIMANAGAR | PUNE | 411013100000000100000010 |
| IN30302871684797ANURADHA R | BALARAMAN KRISHNASWAMI | 169 KRISHNAMACHARI NAGAR 4TH STREET | VALASARAWAKKAM CHENNAI | CHENNAI | 60011610000000009000010 |

| | | | | | | |
|---|-------------------------------------|--------------------------------------|--------------------------------------|-----------------------------|------------------------------|-------------------------|
| IN30302871699991RAJENDRA NATHURAM AGARWAL | NATHURAM AGARWAL | 238 CITY VIEW AXON PLACE ILFORD | ESSEX | ILFORD | ESSEXUNITED KINGDOM | IG11NL10000003601000010 |
| IN30302871714314VIBHAKAR SINGH RATHOR | SHIVSANKAR SINGH RATHOR | HB 6 NEAR BARI MAIDAN | ASANSOL | WEST BENGALINDIA | | 71332510000000060000010 |
| IN30302871727271PONNI P | MUTHURAMAN MUTHIAH | 18 ROHINI GATEWAY VILLA NO FLR NO | 1 DINUGAL ROADTRICHYKARUMANDAPAM | TRICHY | TAMILNADUINDIA | 62000110000000033000010 |
| IN30302871757368KARISHMA BENGANI | SANJAY BENGANI | D/O SANJAY BENGANI B 7/20 KRISHNA | NAGAR EAST DELHI | DELHI | DELHIINDIA | 11005110000000080000010 |
| IN30302871763157JOHNSON SAMUEL | YOHANNAN SAMUEL | 1057 LEVICK ST PHILADELPHIA PC 19111 | 19111 | PHILADELPHIA | PENNSYLVANIAUSA | 19111 10000000025000010 |
| IN30302871825757BOLISETTY VEENA | NARASIMHA SURYAPRAKASHRAO BOLISETTY | C3 3RD FLOOR RR HOMES | 7/42 GOKULAM ROAD | RAJ RESIDENCY FAIRLANDS | SALEM SALEM TAMIL NADU INDIA | 63601610000001000000010 |
| IN30302871827164RADHIKA NAGARAJAN | NAGARAJAN | NO 4 N NO 7 LYNWOOD LANE | MAHHLINGAPURAM NUNGAMBAKKAM | CHENNAI | TAMILNADUINDIA | 60003410000000150000010 |
| IN30302872134028M RAJALAKSHMI | VARADARAJAN | OLD NO 994 NEW NO 129 LAKSHMANASAMI | SALAI | CHENNAI | TAMILNADUINDIA | 60007810000000088000010 |
| IN30302872260675M DAMAYANTHI | JAGANNATHAN NARAYANAN | B 907 K G SIGNATURE CITY 9THFLOOR | FLR 200 FT BYPASS ROAD | CHENNAI | TAMILNADU INDIA | 60009510000000100000010 |
| IN30302872348585CHANDULAL KRISHNAN | BALUSAMY KRISHNAN | OLD NO 34 NEW NO 14 F2 FIRST FLOOR | THYPOON ALIKHAN STREET TRIPLICANE | CHENNAI | TAMILNADUINDIA | 60000510000000100000010 |
| IN30302872526514NOEL MARVINE DSOUZA | MARIAN DSOUZA | 7 FATIMA MEMORY MEMORY WANWORIE | UNITED WESTERN BANK | PUNE | MAHARASHTRAININDIA | 41104010000000025000010 |
| IN30302872526993RAMAKRISHNAN RAMAMURTHY | RAMAMURTHY VENKATACHALAM | 505 506 CELEBRATION CITI OF JOY | NIRMAL LIFE STYLE ACC RD MULUND W | SUBURBANMUMBAI | MAHARASHTRAININDIA | 40008010000000067000010 |
| IN30302872549042PADMAVENI | NAVIS VICTORIA | 9 SANKALP SIDDHI BLDG ADVAIT SOC MD | KENNY RD BHANDUP EAST RBI STAFF | QUARTERSMUMBAI | MAHARASHTRAININDIA | 40004210000000012000010 |
| IN30302872640258KUPPUSAMI SANKARAN | KUPPUSAMI | PLOT NO 6 GANDHI NAGAR VPC NAGAR 5TH | 5TH STREET AMBATTUR KALLIKUPPAM | TIRUVALLUR | TAMILNADUINDIA | 60005310000000010000010 |
| IN30302872675081PANKAJ KANWAR | JAGAT NARAIN KANWAR | C 9 9607 VASANT KUNJ | DELHI | DELHIINDIA | | 11007010000000502000010 |
| IN30302872733237AISHWARYA VIKRAM | PARASURAMAN RAMAN MELARKODE | 612 ALZAROOMI BLDG MANKHOOOL BUR | 33538 DUBAI | DUBAI | DUBAIUAE | 11111110000005000000010 |
| IN30302872762345JENISH DILIP GOSALIA | DILIP MANILAL GOSALIA | A 15 GELDA JYOT RIFLE RANGE | GHATKOPAR W | MUMBAI | MAHARASHTRAININDIA | 40008610000000010000010 |
| IN30302872843993ROHAN ANIL KAIKINI | ANIL NARAYAN KAIKINI | RADHA VIHAR FIRST FLOOR SARASWAT | COLONY SANTACRUZ WEST | MUMBAI | MAHARASHTRAININDIA | 40005410000000100000010 |
| IN30302872874504RAGHUNATHAN RAGHAVACHARI | SEVELIMEDU RAGHAVACHARI | NO 210 EVEREST APARTMENTS 8TH MAIN | MALLESWARAM BANGALORE NORTH | BANGALORE | KARNATAKAININDIA | 56000310000000360000010 |
| IN30302872911744NILESH DHANRAJ PATIL | DHANRAJ PITAMBAR PATIL | VENBERGSEMOLEN 237 EINDHOVEN 5612DZ | EINDEHRLANDS | EINDHOVEN | NORTH BRABANTNETHERLANDS | 5612DZ10000000027000010 |
| IN30302872919575VIPIN KOTHARI | SHANTI LAL KOTHARI | 16140 SE EAST GATE WAY E 101 | BELLEVUE | WASHINGTONUSA | | 98008 10000000021000010 |
| IN30302872986630GEETHA SRINIVASAN | BAKTHAVATHSALAM | F21/2 2ND MAIN ROAD ANNA NAGAR EAST | EAST | CHENNAI | TAMILNADUINDIA | 60010210000000088000010 |
| IN30302873210775S SARAVANAN | SIVAKUMAR | 72B VAJIRAVEL NAGAR 1ST MAIN CROSS | ST KOLATHUR | TIRUVALLUR | TAMILNADUINDIA | 60009910000000001000010 |
| IN30302873473007NEETU RANI BANSAL | NARESH KUMAR GUPTA | FLAT NO 310 1ST FLOOR ROSEWOOD | APARTMENT POCKETAPHASE 2 SEC13 | DELHI | DELHIINDIA | 11007810000000050000010 |
| IN30302873501898INDEERJEETKAUR HIMATSINGH PURASWANI | JAGATSINGH THAWARDAS DHAWARA | 406 LAKE VIEW CHS 4TH FLR | FLR NAVPADA GURUNANAK MRG BANDRA | A W MUMBAI | MAHARASHTRA INDIA | 40005010000000005000010 |
| IN30302873562973ROCKY GOYAL | BEHARI LAL | HOUSE NO 63 KARTAR PARK COLONY NEAR | TAR FACTORY ALIPUR ROAD | PATIALA | PUNJABINDIA | 14700110000000004000010 |
| IN30302873655188VIJAYANAND RAJAGOPALAN | REGACHARI RAJAGOPALAN | 22 301 PALISADES WAY SHERWOOD PARK | STRATHCONA | ALBERTA CANADA | | T8H0T41000000040000010 |
| IN30302873731339KRISHNAKUMAR N TRICHUR | NARAYANAN KRISHNAIYER TRICHUR | 2 C 306 GE LINKS CHS | RAM MANDIR RD | GOREGAON W | | 40010410000000125000010 |
| IN30302873825127SAPNA BEJWANI | ASHOK KUMAR BEJWANI | NO 3 VIVEKANANDA ROAD SHRI MITHAI | CHETPET | CHENNAI | TAMILNADUINDIA | 60003110000000200000010 |
| IN30302873989080HEMLATA SHARMA | SHYAM SUNDRA SHARMA | WARD NO 7SALASARSUJANGARHSALASAR | CHURU | RAJASTHANINDIA | | 33150610000000015000010 |
| IN30302873993385ABHINAV BHATT | SANJEEV KUMAR BHATT | FLATPLOT NO A 19NO FL 1 | FLRSAHIBABAD SHALIMAR GARDEN EXT 2 | EN EXT 2 GHAZIABAD | UTTAR PRADESHINDIA | 20101010000000002000010 |
| IN30302874042271VENKATA KRISHNA PUNEET NALAM | SRI RAMA CHANDRA PRASAD NALAM | 502VINCA YYV CHS LTDNAHAR | FLRAMRIT SHAKTI CHANDIVALI | MUMBAI | MAHARASHTRAININDIA | 40007210000000200000010 |
| IN30302874054478INDIRA HARENDRA CHOKHAWALA | JETHALAL MANILAL CHUNAWALA | B/92PALAN SOJPAL BLDG R B S K BOLE | ROAD DADAR WEST NEXT TO DSILVA HIGH | SCHOOLMUMBAI | MAHARASHTRAININDIA | 40002810000000440000010 |
| IN30302874124285SANGEETA BEHERA | GAJENDRA SETHI | 122 A SECTOR 6 NEAR CWC 1 | UKKUNAGARAM PEDAGANTYADA UKKUNAGARAM | A UKKUNAGARAM VISHAKAPATNAM | ANDHRA PRADESHINDIA | 53003210000000120000010 |
| IN30302874158905R MOHAN HUF | | O NO 62 N NO 81 CHINMAYA M | CHINNAMMAL ST K K PUDUR COIMBATORE | NORTH KUPPAKONANPUDUR | TAMILNADU INDIA | 64103810000000010000010 |
| IN30302874189555SUSHIL KUMAR MISHRA | SIDHESHWAR MISHRA | QTR NO D 132 DVC CTPS CHANDRAPURA | BOKARO NEAR BANK OF INDIA BOKARO | BOKARO | JHARKHANDINDIA | 82840310000000035000010 |
| IN30302874213498ANILKUMAR GUPTA | KRISHNAKANT GUPTA | FLAT NO 3 C WINTER GREEN C | RIVALI PARK BORIVALI E | MUMBAI | | 40006610000000080000010 |
| IN30302874271173KRISHAN CHANDER | JAGDISH CHANDER GUPTA | H NO C 126 ASHOKA ENCLAVE PART 2 | SECTOR 37 SARAI KHAWAJA | FARIDABAD | HARYANAINDIA | 12100310000000020000010 |
| IN30302874299793ANIL ARORA | HARBANS LAL | C 63 B KALKAJI | NEW DELHI | DELHIINDIA | | 11001910000000150000010 |
| IN30302874336157ABHIJIT DNYANDEO MORE | DNYANDEV ABASAHEB MORE | PLOT NO 44 BSHAHU MILL COLONY | RAJARAMPURI POLICE STATION | KOLHAPUR | MAHARASHTRAININDIA | 41600810000000001000010 |
| IN30302874339251DEEPTHI VELAGA | MURALI KRISHNA ALLA | 204 HIGHLAND GARDENS 2ND FLOOR | FLRDHOKALI THANE WESTNR D MART | MUMBAI | MAHARASHTRAININDIA | 40060710000000015000010 |
| IN30302874392773KAMALA RAJAGOPALAN | NARAYANASWAMY NARAYANAIYER | 84 GREAT OAK DRIVE 7078 | SHORT HILLS | NEW JERSEYUSA | | 7078 10000000040000010 |

| | | | | | | |
|--|--------------------------------|--------------------------------------|--------------------------------------|-------------------------------|-------------------------|-------------------------|
| IN30302874447153JAYARAMAN S V | SWAMINATHAN VENKATARAMAN | 49 1 BALAKRISHNAN STREET EXTENSION | WEST MAMBALAM WEST MAMBALAM | CHENNAI | TAMILNADUINDIA | 6000331000000010000010 |
| IN3030287448891OVISHNU BHAGAWAN AND SONS HUF | | 10 NEW 19 NEW SOLLAAIAPPAN STREET | OLD WASHERMENPET | CHENNAI | TAMILNADU INDIA | 60002110000000080000010 |
| IN30302874647714DHARAM NATH PRASAD | SHIVJEE PRASAD HUSSAINI | FLAT NO 404/B RAUNAK RESIDENCY | DANAPUR MANSAROVAR NAGAR LIC CLNY NR | RPS MOREPATNA | BIHARINDIA | 80150310000000100000010 |
| IN30302874823636S MURALIDHARAN | HARIHARA SUBRAMANIAN | 6C BLOCK 1 CEEBROS SHYAMALA GARDEN | 136 ARCOT ROAD SALIGRAMAM | CHENNAI | TAMILNADUINDIA | 60009310000000400000010 |
| IN30302874841942SHEKHAR MITAL | CHANDRA KAILASH MITAL | A-248 GROUND FLOOR | DEFENCE COLONY | NEAR JCO CLUB DEFENCE COLONY | SOUTH DELHI DELHI INDIA | 11002410000000160000010 |
| IN30302874861275KUSHAGRA KUMAR | MANOJ KUMAR | 301 ASHTAVINAYAK ASTHA APARTMENT | KALPANA NAGAR UPPALWADI S O | NAGPUR | MAHARASHTRAINDIA | 44002610000000010000010 |
| IN30302874867959PRITI MATHUR | ANAND BEHARI LAL MATHUR | C 237SFS FLATS SHEIKH SARAIPHASE | 1 NEW DELHI SOUTH | DELHI | DELHIINDIA | 11001710000000010000010 |
| IN30302874882492SHIHAS K | KAMALUDIN | S A NIVAS TOWNWARD KARIYIL | KAZHKUTTAM POST TRIVANDRUM | TRIVANDRUM | KERALAINDIA | 69558210000000251000010 |
| IN30302874894728KAVYA RAMESH | RAMESH RAMAKRISHNAN PILLAI | FIONA 2402 HIRANANDANI ESTATE | PATLIPADA GHODBUNDER ROAD | THANE | MAHARASHTRAINDIA | 40060710000000035000010 |
| IN30302874919562JITENDRA KOTAK | ANANT KUMAR KOTAK | 33 T. C ROAD NEW ALIPORE NEW | ALIPORE | KOLKATA | WEST BENGALINDIA | 70005310000000015000010 |
| IN30302874941509VEERBAL SHIRISH SHAH | SHIRISH NAVNITLAL SHAH | 39 VENETIAN CRES | WOODBIDGE | ONTARIOCANADA | | L4L5E610000000100000010 |
| IN30302874943310COOLIMUTTOM SETHU BHUVANESWARY | NARSINGH VELU SUBBAIAH | 10 279 SHANTI KUNJ | NR GANDHI MARKET | SION EAST ROAD NO 31 | MUMBAI | 40002210000000900000010 |
| IN30302874963959PRAMOD KUMAR YADAV | RAJENDRA PRASAD YADAV | MATRA SHISHU KALYAN KENDRA MAHIPAL | KHERA G P BAKSHI KA TALAB LUCKNOW | LUCKNOWLUCKNOW | UTTAR PRADESHINDIA | 22600110000000023000010 |
| IN30302874990259SANIA SACHIN KHIMJI | SACHIN BHARAT KHIMJI | DIVYASREE TECHNOLIS 77 | EAST FE 45 YAMLUR MAIN ROAD | MARATHAHALLI | BANGALORE | 56003710000000310000010 |
| IN30302875001354N VENKATESH KUMAR | NATARAJA ACHARI | N NO 5 O NO 34 SRINIVASALU ST OPP | TUCS Ayanavaram | CHENNAI | TAMILNADUINDIA | 60002310000000002000010 |
| IN30302875028209MADHUR RAI NIGAM | ANANT RAI NIGAM | 304 SARASWATI BUILDING CHIKOOWADI | BORIVALI W JOGGERS PARK | MUMBAI | MAHARASHTRAINDIA | 40009210000000050000010 |
| IN30302875071534RELIABLE ANALYTICAL LABORATORIES PVT LTD | | KAUSHAL VILLA ROW HOUSE NO 35 VASANT | VIHAR POKHRAN ROAD NO 2 MAJIWADE | THANE W | MAHARASHTRAINDIA | 40060710000000010000010 |
| IN30302875158216BHUVAN MOHAN PANDEY | BHAIRAV DUTT PANDEY | FLAT NO 404 TOWER 16 ORCHID PETALS | SOHNA ROAD OMAXE CENTRE SEC 49 | ISLAMPURGURGAON | HARYANAINDIA | 12201810000000410000010 |
| IN30302875178574SOURAV GHOSH | AMIYA GHOSH | S/O AMIYA GHOSH KONNAGAR WEST | MIDNAPORE | WEST MEDINIPUR | WEST BENGALINDIA | 72121210000000160000010 |
| IN30302875186646NIRMALENDU DEB | KHOKAN DEB | A0801 SUNNY FORT 8TH ACTION AREA | 2 BLOCK A NEWTOWN | KOLKATA | WEST BENGALINDIA | 70015610000000435000010 |
| IN30302875224229ARUNA NIGAM | LAKHPAT RAI NIGAM | 6/116SOAMI NAGAR DAYALBAGH | AGRA | UTTAR PRADESHINDIA | | 28200510000000215000010 |
| IN30302875260938BASANT KUMAR BINANI | RADHAKISHAN BINANI | 105/D BIDHAN NAGAR ROAD BALAJI | GANGES BLOCK A FLAT 106 | KOLKATA | WEST BENGALINDIA | 70006710000000100000010 |
| IN30302875272940B SHANMUGASUNDARAM | BALASUBRAMANIAN | 31TENTH CROSS STREET ANNANAGAR | NELLITHOPPE SO | PONDICHERRY | PONDICHERRYINDIA | 60500510000000014000010 |
| IN30302875312050VIJAYKUMAR KARTARSINGH ARORA | KARTARSINGH MANOHARSINGH ARORA | FLAT NO C 36 NELSON COURT 117 NELSON | MANICKAM ROAD AMINJIKARAI | CHENNAI | TAMILNADUINDIA | 60002910000000060000010 |
| IN30302875321892UJWAL RAKESH SHARMA | RAKESH KUMAR SHARMA | FLAT NO 08 BHAGIRATI NIWAS WARAS | LANE NR COAST GUARD WORLI KOLIWADA | MUMBAI | MAHARASHTRAINDIA | 40003010000000020000010 |
| IN30302875323138S SOODAMANI | ALAGAR IYANGAR | NO 46A/3FA PARTHASARATHY STREET | MADURAI WEST ARASARADI MADURAI | MADURAI | TAMILNADUINDIA | 62501610000000780000010 |
| IN30302875336425LATHA | SRINIVASAN ALAGAR IYENGAR | NO B 2 NEW NO 6 A PILLAYAR KOVIL | STREET S S COLONY MADURAI WEST | MADURAI | TAMILNADUINDIA | 62501610000000780000010 |
| IN30302875336837V SRIKUMAR | VENKTARAMANI | DOOR NO 1 241 19TH EAST STREET | KAMARAJ NAGAR TIRUVANMIYUR | CHENNAI | TAMILNADUINDIA | 60004110000000055000010 |
| IN30302875378782A R PALANIAPPAN | SOMASUNDARAM ARUNACHALAM | 9 5 SEETHAMMAL COLONY PALSACKVILLA | 2ND CROSS ST ALWARPET | CHENNAI | TAMILNADUINDIA | 60001810000000096000010 |
| IN30302875378799P L SAKUNTHALA | ARUNACHALAM SOMASUNDARAM | 9 5 PAL SAK VILLA SEETHAMMA COLONY | 2ND CROSS STREET ALWARPET TEYNAMPET | CHENNAI | TAMILNADUINDIA | 60001810000000221000010 |
| IN30302875383843SANDEEP KUMAR GADIYA | DHAN RAJ GADIYA | 103 ROBINHOOD LANE | BIRMINGHAM | WEST MIDLANDSUNITED KINGDOM | | B280JF10000000113000010 |
| IN30302875462086VAIDYANATHA TECHNOVEST LLP | | F 2 1ST FLOOR NEW NO 9 OLD NO 6 | LADY DESIKA ROAD MYLAPORE | CHENNAI | TAMILNADU INDIA | 60000410000000090000010 |
| IN30302875503311DEVALRAJU SAI RAJESH MANAV | SAI RAJESH SRINIVAS DEVALRAJU | 1 6 196 2 ROAD NO 44C CHAITANYAPURI | SAROORNAGAR P AND T COLOY KV RANGA | REDDYRANGAREDDY | TELANGANAINDIA | 50006010000000108000010 |
| IN30302875527933USHA DEVI | MAHABIR PRASAD | FLAT NO 404 B ROUNAK RESIDENCY | DANAROVAR NAGAR NEAR RPS MORE | MANSARPATNA | BIHARINDIA | 80150310000000085000010 |
| IN30302875588142SUNDARARAMAN GOPALAKRISHNAN HUF | | 304 178 SAI SATKAR D K SANDU MARG NR | CHEMBUR POST OFFICE CHEMBUR KURLA | SUB URBNMUMBAI | MAHARASHTRAINDIA | 40007110000000300000010 |
| IN30302875598437SUPRIYA SRIDHAR SATHNUR | SHRIDHAR RAMA PRABHU CHODNEKAR | NO 3 C KENIL WORTH APTS 6 GANGADHAR | CHETTY RD ULSOOR SIVAN CHETTY GARDEN | BANGALORE | KARNATAKAINDIA | 56004210000000062000010 |
| IN30302875613819CHITTOOR HARIHARAN LAXMINARAYAN | HARIHARAN | C 302 SHREE MANGESH CO OP HSG SOC | 8TH RD JUNCTION OF 6TH OPP | MUMBAI | MAHARASHTRAINDIA | 40007110000000100000010 |
| IN30302875614032RAMANATH BABURAYA NAYAK | BABURAYA R NAYAK | MCT PB406 MCT | JTBROO | MUMBAI | MUSCAT | 114 10000000040000010 |
| IN30302875634399SATISH MADANLAL GUPTA | MADANLAL SUALAL AGARWAL | 364 GOKHALE ROAD MODEL COLONY TEJAL | HSG SOCIETY OPP COSMOS CO OP BANK | PUNE | MAHARASHTRAINDIA | 41101610000019243000010 |
| IN30302875730277TEJAS JAYESHKUMAR KADAKIA | KADAKIA JAYESHKUMAR PRAMODRAI | 472 WHITTON AVENUE WEST GREENFORD | GREENFORD | MIDDLESEXUNITED KINGDOM | | UB60EG10000000025000010 |
| IN30302875744798RAM DEVI | BUDHRAM KATARIA | A 304 RAHEJA NEST SOCIETY CHANDIVALI | FARM ROAD CHANDIVALI LAKE HOMES | MUMBAI | MAHARASHTRAINDIA | 40007210000000125000010 |
| IN30302875770098KISHOR KUMAR KATLA | LAXMINARSAIAH KATLA | 25 GOGH ROAD AYLESBURY ZIP CODE | AYLESBURY | BUCKINGHAMSHIREUNITED KINGDOM | | HP198510000000070000010 |

| | | | | | | |
|--|--------------------------------|--------------------------------------|--------------------------------------|-----------------------------|---------------------------|---------------------------|
| IN30302875775745ARVIND PUJARI | VISHWANATH PUJARI | 315 BABA ATITHI BHAWAN KE PASS WARD | NO 05 SALASAR CHURU | CHURU | RAJASTHANINDIA | 33150610000000015000010 |
| IN30302875826280CHARNJIT SINGH BEDI | SINGH BEDI | 109 C NEEL KAMAL CHS JP ROAD | ANDHERI WEST 7 BUNGLOWS AZAD | MUMBAI | MAHARASHTRAINDIA | 40005310000000060000010 |
| IN30302875832361ANSELM DOMINIC GOMES | BERNABE GOMES | FLAT 459 WATER SUB METER 315 301 ST | ODD METHA PREMISE NO 319024717 | DUBAI | DUBAI UAE | 5003681000000001520000010 |
| IN30302875850444ATUL HARIVADAN NANAVATY | H C NANAVATY | PLOT NO 51 2ND FLOOR ROAD NO 4 | ABHINAV NAGAR NEW NATIONAL PARK | BORIVALIMUMBAI | MAHARASHTRAINDIA | 40006610000000025000010 |
| IN30302875880682VIJAYENDRA JAIMAN AND SONS HUF | | A 278 VIDHYUT NAGAR AJMER ROAD | JAIPUR | JAIPUR | RAJASTHANINDIA | 302021100000000150000010 |
| IN30302875996917NANDAN MOTILAL BHANDARI | MOTILAL RAJARAM BHANDARI | YASH APARTMENT FLAT NO 3 4 BIBEWADI | KONDHAVA ROAD NEW ERA SOCIETY MARKET | YARDPUNE | MAHARASHTRAINDIA | 41103710000000010000010 |
| IN30302876017045VAITHILINGAM SIVASANKARAN | SIVASANKARAN | FLAT 609 E W SUB METER AL BARSHAA | FIRST PREMISE NO 373048648 | PO BOX NO 25173 | DUBAIUAE | 25173 10000000050000010 |
| IN30302876076684VRUSHALI VINAY MOKASHI | VINAYAK MAHADEO GOKHALE | A 204 JUPITER VASANT | GALAXY BANGUR NAGAR | GOREGAON WEST MOTILAL NAGAR | MUMBAI | 400104100000000300000010 |
| IN30302876170374MAHIMA BISHT | SAMRENDRA SINGH BISHT | UNIT 145 109 113 GEORGE ST | PARRAMATTA | PARRAMATTA | NEW SOUTH WALES AUSTRALIA | 2150 10000000050000010 |
| IN30302876178688SUHAS SUNIL DALVI | SUNIL VINAYAK DALVI | A 101 KRISHNA COMPLEX SUBHASH | ROAD A NEAR GARWARE VILE PARLE | EASTMUMBAI | MAHARASHTRAINDIA | 40005710000000036000010 |
| IN30302876189730UDAY PRABHAKAR NILESHWAR | PRABHAKAR NILESHWAR | F 6 AAPNDASHRAM CHS PROCTOR ROAD | NEAR SHAMRAO VITHAL BANK GRANT ROAD | MUMBAI | MAHARASHTRAINDIA | 400007100000000360000010 |
| IN30302876369353BHOOOMA SRINIVASAN | SUBRAMANIAN KRISHNASWAMY | C 15 SHRESTA APARTMENTS 473 | KILPAUK GARDEN ROAD KILPAUK | CHENNAI | TAMILNADUINDIA | 60001010000000020000010 |
| IN30302876421706V CHITRA | RAJAN | OLD NO 25 NEW NO 34 NACHIAPPAN | STREET MAHALINGAPURAM NUNGAMBAKKAM | CHENNAI | TAMILNADUINDIA | 600034100000000240000010 |
| IN30302876447377INDRAJIT DUTTA | AMLENDU DUTTA | 8 CROSS STREET 08 01 MANULIFE TOWER | SINGAPORE | SINGAPORE | SINGAPORESINGAPORE | 04842410000000075000010 |
| IN30302878448682SANGHARSH DAYANANDA SHARMA | DAYANANDA ANANDMOHAN SHARMA | SR NO 258 AAI NIWAS FLAT NO 3 | LOHGOAN DHANORI ROAD NEAR SHARDA | SCHOOLPUNE | MAHARASHTRAINDIA | 41103210000000050000010 |
| IN30302878982247RAJ KUMAR | ARJUN LAL KANUNGO | A 4/26B SUPRIYA APARTMENTS PASCHIM | VIHAR | DELHI | DELHIINDIA | 11006310000000015000010 |
| IN30302880002110RAHUL PANDEY | UMA SHANKAR PANDEY | PLOT NO 1612 K.K SINGH COLONY BOKARO | RAJENDRA NAGAR CHIRA CHAS | CHAS | JHARKHANDINDIA | 82701310000000010000010 |
| IN30302880009701RATHOD SHAILESHKUMAR KANTIBHAI | KANTIBHAI MITHABHAI ROHIT | C186 RADHE BANGLOWS PARTI KHOKHRA CI | RCLE ANUPAM CINEMA ROAD AHMEDABAD | AHMEDABAD | GUJARATINDIA | 38000810000000002000010 |
| IN30302880077682K P L N MURTHY | KARANAM VIVEKANANDA MURTHY | 13/5 KONDAPURAM | ANANTAPUR | ANANTAPUANANTAPUR | ANDHRA PRADESHINDIA | 51523110000000020000010 |
| IN30302880113208MURARI LAL CHHARI | DARSHAN LAL CHHARI | 118 STREET NO 03 WARD NO 10 DIVERSIO | MORENA | MORHNAAMBAH | MADHYA PRADESHINDIA | 476111100000000360000010 |
| IN30302880142574GAGAN AGRAWAL | DAMODAR AGRAWAL | 187 LAXMI NAGAR | UJJAIN | UJJAINUJJAIN | MADHYA PRADESHINDIA | 45601010000000050000010 |
| IN30302880212811MALLIGA | RAJAGOPAL | 136/57 PARAMAKUDI NANNUSAMY STREET | SALEMSALEM | TAMILNADUINDIA | | 636001100000000090000010 |
| IN30302880254749SEEMA SHARMA | JAI KRISHNA VISHWAKARMA | HOUSE NUMBER 72 | EAST DELHI | EAST DELDELHI | DELHIINDIA | 110031100000000175000010 |
| IN30302880323465NITIN EKNATH PATIL | EKNATH | BUILDING NO 89 ROOM NO 2482 KANNAMWA | RAVI NAGAR 2 SHIVANI CHAWK VIKROLI E | ASTON MUMUMBAI | MAHARASHTRAINDIA | 40008310000000050000010 |
| IN30302880409212MAHALINGAM VIDYA SHANKERAN | MAHALINGAM KOLINJIWADI SWAMY | NO 1534 FLT NO S1 RATNASRI APTS | 9TH MN A BLK RAJAJINAGAR 2ND STG | BANGALORBANGALORE | KARNATAKAINDIA | 56001010000000020000010 |
| IN30302880459852POULAMI RAY | PATIT PABAN DAS | 7/24DOOR NO 2 KALYANI NILAYA1ST FLR | FLR 6TH MN13TH ACRS NS PALLYABTM | M 2ND STAGE BANGALORE | KARNATAKAINDIA | 56007610000000030000010 |
| IN30302880478955VENKATESH GADISETTI | NARASIMHA RAO GADISETTY | NO 15BESIDE AMMA UNNAVAGAMGF D2 | FLR PANCHAYAT OFFICE ST PERUNGUDI | BEHINDCHENNAI | TAMILNADUINDIA | 60009610000000050000010 |
| IN30302880479755LAKSHMI SOUNDARYA R D | DEVARAJAN | 16JANAKI RAMAN COLONYMAIN ROADARU | ARU | CHENNAI | TAMILNADUINDIA | 600106100000000150000010 |
| IN30302880513140MUTHUSWAMY S R | | NO 6A-6BKALYANI | PONNAPPANAVENUECHENNAI | CHENNAITAMIL NADU | | 60008910000000030000010 |
| IN30302880605147ANANDAKUTTAN NAIR | APPUKUTTAN NAIR | 2/12SURYA ARTIST VILLAGESECTOR 8 | BELAPUR THANENEAR GANESH MAIDAN | NAVI MUMBAI | MAHARASHTRAINDIA | 400614100000000520000010 |
| IN30302880626967MANGAPATHI RAO AVASARALA | RAMA RAO AVASARALA | 10 D MRF COLON6Y RAMCHANDRA REDDY NA | NA RAMACHANDRAPURAM RAMACHANDRAPUR | MEDAK | TELANGANAINDIA | 50203210000000040000010 |
| IN30302881283732RAJESH GUPTA | GOPI KISHAN GUPTA | 207GANGA SAGAR COLONY NEARGANESH | MANDIR JAIPUR VAISHALI NAGAR | JAIPUR | RAJASTHANINDIA | 30202110000001000000010 |
| IN30302881352891BISHNU PRASAD SAHU | SUBODH KISHOR | C/O SUBODH KISHORE SAHU BEHIND | AMARNATH TALK TALKIES DAKSHINA | DHENKANAL | ODISHAINDIA | 759001100000000450000010 |
| IN30302881394286HARISH GUPTA | GOPI KISHAN GUPTA | 207GANGA SAGAR COLONYVAISHALI | NAGAR NEAR GANESH MANDIR | JAIPUR | RAJASTHANINDIA | 30202110000000900000010 |
| IN30302881455721SWEETY HIMANSHU DOSHI | BHARAT AMRATLAL | F 9AASHIANA BUILDING B WING4TH | FLOOR FLR13TH N.S ROAD JUHU NEAR | AAROGYAMUMBAI | MAHARASHTRAINDIA | 400049100000000200000010 |
| IN30302881469418SHALINI AGARWAL | MITTHAL PRAKASH AGARWAL | 207GANGA SAGAR SCHEMENEAR GANESH | MANDIR VAISHALI NAGAR | JAIPUR | RAJASTHANINDIA | 30202110000000200000010 |
| IN30302881518820RITESH AGARWAL | RAJ KUMAR AGARWAL | 212/3CIVIL LINESSAKET | MEERUT | UTTAR PRADESHINDIA | | 25000110000000001000010 |
| IN30302881548117NEHA BAGARIA | PRAKASH SARAFF | V 21 CIVIL TOWNSHIP SUNDARGARH | ROURKELA | ODISHAINDIA | | 76900110000000001000010 |
| IN30302881566546HEMALATHA ZAHED | SEETHARAMAIYER SUBBARATHNAM KA | 5477TH MAIN5TH CROSSHAL 2ND | STAGE INDIRANAGAR | BANGALORE | KARNATAKAINDIA | 56000810000000042000010 |
| IN30302881569493MOHAN RAO GADDIPATI | SRIHARI RAO GADDIPATI | PLOT NO | HYDERABAD | TELANGANAINDIA | | 50009010000000200000010 |
| IN30302881591024VIVEK GARG | NARESH GARG | 402TOWER BTHE PALM DRIVESEC 66 | GOLF COURSE EXT.ROAD | GURGAON | HARYANAINDIA | 122101100000000153000010 |
| IN30302881637711MAMTA GUPTA | NIRANJAN JAIN | 9/61ST FLRSHAKTI NAGARDELHI 7 | NEAR PATODIA HOUSE | DELHI | DELHIINDIA | 11000710000000019000010 |

| | | | | | | |
|--|--|--------------------------------------|-------------------------------------|----------------------------|--------------------------|---------------------------|
| IN30302881702178K VENKATESAN | KRISHNASAMY | D NO 17 PLOT 20VASAVI | NAGARGAYATHRI GARDEN | HOSUR | TAMILNADUINDIA | 63510910000000005000010 |
| IN30302881715533SHAIK NAYEEM AHMED QHURESHI | SHAIK IMAM | 2 30/2/C 37 BLOCK 6KENDRIAVIHAR | PHASE 2 GACHIBOWLI HYDERABAD | HYDERABAD | TELANGANAINDIA | 500032100000000010000010 |
| IN30302881782640ARCHANA KUMARI | RAJ NANDAN MISHRA | 304TOWER 3NEAR AKSHARDHAMEAS | TDELHI COMMON WEALT GAMES VILLAGE | DELHI | DELHIINDIA | 110092100000000010000010 |
| IN30302881783984MADHU RANI JAIN | JAGDISH PRASHAD JAIN | 194/18A GANJ BAZARCHANDRUGPT PURI | MEERUT CANTTDELHI ROADMEERUT | MEERUT | UTTAR PRADESHINDIA | 250001100000000001000010 |
| IN30302881793601P MAHADEVAN | SUBRAMANIAN PADMANABHAN | NO.28 B2VINAYAKA NAGARBOMMANAHALLI | BOMMANAHALLI | BANGALORE | KARNATAKAINDIA | 5600681000000000010000010 |
| IN30302881793724V KAMALA | THIRUMALAI | NO1 FLATE E4TH | ST BRINDAVANAPARTMENTS POES | CHENNAI | TAMILNADUINDIA | 600018100000000005000010 |
| IN30302881826951ASHISH MEHRA | HARISH PRASAD MEHRA | 101 TILAK BAZAR DELHI | DELHI | NEW DELHI | DELHIINDIA | 1100061000000000040000010 |
| IN30302881914855VENKATACHALAM AN | ALAGAPPA CHETTIAR ANNAMALAI | NO 21P M A STREET | KOTTAIYURKARAIKUDI | SIVANGANGA | TAMILNADUINDIA | 630107100000000050000010 |
| IN30302882235417KANWAL JIT KAUR | BALDEV SINGH | H.NO 875 SEC 19 PKT 3 DWARKA | NEW DELHI | DELHIINDIA | DELHIINDIA | 1100751000000000004000010 |
| IN30302882265648VARUN BANSAL | DEVENDER KUMAR BANSAL | B 3 GALI NO 0 MAJLIS PARK ADARSH | NAGAR NORTH WEST DELHI | DELHI | DELHIINDIA | 110033100000000010000010 |
| IN30302882295485SENTHIL KUMAR KUMARASAMY MANI | MANI KUMARASAMY | M 801 TOWER 6 HIBISCUS | ADARSH PALM | RETREAT BELLANDUR | BANGALORE | 560103100000000050000010 |
| IN30302882318102SATISH CHAND | DAYA RAM | FLAT NO. B 98 MIG FLATS EAST OF LONI | ROAD SHAHADARA DELHI NORTH EAST | DELHI | DELHIINDIA | 110093100000000001000010 |
| IN30302882350054RAJSHRI LOMROD | BHINYA RAM LOMROD | 92 APRATAP NAGAR NEAR | HOTEL MAHARAJA KHATIPURA ROAD | DELHI | DELHIINDIA | 302021100000000100000010 |
| IN30302882355074ARTHI CHANDRASEKAR | CHANDRASEKAR SUBRAMANIAM | W O MURALIKRISHNAN SOUTH MADA | STREET 9 MAHABALIPURAM | KANCHIPURAM | RAJASTHANINDIA | 603104100000000230000010 |
| IN30302882384966ABDUL SAJID | JALEEL ABDUL | C O M A JALEEL JYOTHINAGAR QTR NO. | B 110 TTS NTPC RAMAGUNDAM | KARIMNAGAR | TAMILNADUINDIA | 505208100000000200000010 |
| IN30302882455090MAYAKRISHNAN INBARAJ | MAYAKRISHNAN INBARAJ | S/O MAYAKRISHNAN 4 TH STREET | KRISHNANAGAR 10/40 VIRUGAMBAKKAM | CHENNAI | TAMILNADUINDIA | 600092100000000006000010 |
| IN30302882596639CLARENCE MARIO QUADROS | CLARENCE MARIO QUADROS | FLAT NO 3 LAKHPATI CO OP HSG SOC LTD | GRD ANCHORAGE | ST ROQUES ROAD BANDRA WEST | MUMBAI MAHARASHTRA INDIA | 400050100000000500000010 |
| IN30302882630064NANDAKUMAR E | ELUMALAI VELLORE GOVINDARAJ | S/O V G ELUMALAI NO 68 ELLAIAMMAN | KOIL STREET A1 SRI HARI APARTMENTS | CHENNAI | TAMILNADUINDIA | 600020100000000001000010 |
| IN30302882655925VEERA VENKATA NAGA VISWESWARA RAO KANIKARAPU | VENKATESWARA RAO KANIKARAPU | SO VENKATESWARA RAO KANIKARAPU | JANAPRIYA SAI NEST BUSSTP HNO 5 515 | FNO340 BRANGAREDDY | TELANGANAINDIA | 50005510000000005000010 |
| IN30302882669238SANDEEP KUMAR T | C THANMAL | S/O THANMAL KUMBESWARAR | THIRUMANCHANA VEETHI 53 | THIRUJAVUR | TAMILNADUINDIA | 612001100000000200000010 |
| IN30302882681804DEEPIKA CHOUBEY | OM PRAKESH TRIPATHI | B-93 ANANTA SAVERA | BIL KALALI ROAD | NEAR PRATHAM RIVERIA | BIL VADODARA | 391410100000000055000010 |
| IN30302882725430B. BHASKAR BABU | BALAKRISHNAN P | S/O P. BALAKRISHNAN SECTOR 5 C | 302 DOCTORS PARK VASUNDHRA | GHAZIABAD | UTTAR PRADESHINDIA | 201012100000000371000010 |
| IN30302882743216BALAJI D K | NAGAPPASETTY KRISHNAIAHSETTY DASALAKUNTEKRISHNAIAH SETTY D N KERE KODI | ANIL MALHARRAO VATARE | STREET SREE BALAJI CHAITHRA NILAYA | BEHINDTUMKUR | KARNATAKAINDIA | 572129100000000005000010 |
| IN30302882756116VATARE ANIL MALHARRAO | ANIL MALHARRAO VATARE | SOLAPUR ROAD C 1/202 AVISHKAR CO | OP HSG SOCIETY MANTRI MARKET | PUNE | MAHARASHTRAINDIA | 411028100000000015000010 |
| IN30302882889457RUCHI GUPTA | HOSHIYAR CHAND | C/O WIFE OF ANSHUL GUPTA 60/ 2 | BHAGWATI NIWAS KOSRIAN BILASPUR | 209BILASPUR | HIMACHAL PRADESHINDIA | 174001100000000050000010 |
| IN30302882977396RAJAMANICKAM M | MEIYAPPA CHETTIAR | OLD NO A 43 NEW NO 15 6TH STREET | ANNA NAGAR EAST | CHENNAI | TAMILNADUINDIA | 600102100000000085000010 |
| IN30302883001750HRADINI VIHANG PARIKH | VIHANG MAYURKANT PARIKH | ASHOK NAGAR 5 ATHARVA APP. E | SQUARE PUNE CITY PUNE MAHARASHTRA | 411016PUNE | MAHARASHTRAINDIA | 411016100000000100000010 |
| IN30302883037679NANDIPATI RAMA KUMARI | SUBBARAO | FLATNO 103 ANJANEYAAPARTMENTS | ANJANI VILLA ANJANEYANAGAR JKC | COLLEGE GUNTUR | ANDHRA PRADESHINDIA | 52200610000000002000010 |
| IN30302883095854LALAN KUMAR | LAXMI MEHTA | S/O LAXMI MEHTA LALPATTI WARD | NO 15POST BAGHLA ANCHAL | SUPAUL | BIHARINDIA | 85213910000000002000010 |
| IN30302883096390YASHPAL RANA | KISHAN CHAND | S/O KISHAN CHAND A 38 JITAR NAGAR | KRISHNA NAGAR H.O | EAST DELHI | DELHIINDIA | 110051100000000005000010 |
| IN30302883107546MUDIREDDY HARINATHA REDDY | HARINATHA REDDY MUDIREDDY | S/O MUDIREDDY RAMASUBBA REDDY 3 58 | GANDHI NAGAR CHINNAGURVALUR | CUDDAPAH | ANDHRA PRADESHINDIA | 516172100000000246000010 |
| IN30302883134321LAKSHMIPATHY KUMARAGURU | LAKSHMIPATHY KUMARAGURU | S O KUMARAGURU THENDRAL NAGAR | BYPASS ROAD NO 6 MUNICIPAL | BACKSIDEVELLORE | TAMILNADUINDIA | 63575110000000010000010 |
| IN30302883177862SHRADDHA TIRTHALI | GOPAL NARAYAN TIRTHALI | C O G.N TIRTHALI SALISBURY PARK | 585 6 AKASHDARSHAN SOC MARKET | YARDPUNE | MAHARASHTRAINDIA | 411037100000000250000010 |
| IN30302883267358MANISH KUMAR GULATI | RAMSWAROOP GULATI | S/O RAMSWAROOP GULATI RAMLILA | MAIDAN 11 SHITLA MATA MANDIR KE | PASSUJJAIN | MADHYA PRADESHINDIA | 456443100000000030000010 |
| IN30302883272095R AMRITHA VARSHNI | RAVI PONSEI VAITHIYALINGAM | CO P V RAVI BOLLINENI HILL SIDE | NOOKAMPALAYAM VILLAGE BLOCK NO 15A | 301KANCHIPURAM | TAMILNADUINDIA | 600126100000000052000010 |
| IN30302883389088RACHIT RABINDRA JAIN | RABINDRA KUMAR JAIN | D 12 GRAIN MERCHANTS CHS | PLOT NO 26 AND 35 SECTOR 17 | VASHI | NAVI MUMBAI | 400703100000000050000010 |
| IN30302883453712FARROKH KAIKHUSROO MAHWA | KAIKHUSROO MANEKJI MAHWA | F/1 SHAPUR BAUG | VITHALBHAI PATEL ROAD | OPP.SAIDHAM TEMPLE | GIRGAON MUMBAI | 40000410000000025000010 |
| IN30302883482063CHIRAG PRAVINBHAI MEHTA | PRAVINBHAI DALPATLAL MEHTA | SO PRAVINBHAI MEHTA LAJPATRAI ROAD | NEEL SHEEL APT. 23 3RD FLOOR | SHEEL BMUMBAI | MAHARASHTRAINDIA | 400056100000000100000010 |
| IN30302883521902ARUNKUMAR BALASUBRAMANIAN | BALASUBRAMANIAN R | S O BALASUBRAMANIAN BAZAAR STREET | NO 44 RETTANAI VILLAGE RETTANAI | VILLUPURAM | TAMILNADUINDIA | 60430610000000025000010 |
| IN30302883577826ANIL JAIN | MOTI LAL JAIN | SO MOTI LAL JAIN MAKKHAN LAL STREET | ANSARI ROAD 7/36 DARYA GANJ | DELHI | DELHIINDIA | 110002100000000500000010 |
| IN30302883587274GUNTAKA RAGHUNADHA REDDY | RAMPRASAD | APR PRANAV ANTILIAVILLA NO | 537BACHUPALLY BESIDE DR REDDYS | LABSHYDERABAD | TELANGANAINDIA | 50009010000000007000010 |
| IN30302883672169UNNIKRISHNAN NANDAKUMAR | CHENGANIKKAT KRISHNAN UNNIKRISHNAN | CHANDNI VISHNU VIHAR ROAD NEAR | CHEMBISSERY RAILWAY BRIDGE | THRISSUR | KERALAINDIA | 680010100000000125000010 |

| | | | | | | |
|---|------------------------------|--------------------------------------|------------------------------------|----------------------------|----------------------|--------------------------|
| IN30302883736667SARAVANAN DHAKSHNAMOORTHY | SARAVANAN DHAKSHNAMOORTHY | C O 505 PRIMARK S PRIDE 47 49 | JAGRUTHI COLONY NEAR 8TH POLICE | KOTHAGUDEM | TELANGANAINDIA | 50008410000000006000010 |
| IN30302883780727KARIMUNNISA BEGUM SHAIK | KARAMTHULLA SHAIK | 2 103PERJI MANZIL | AGRAHARAMSTREET KASIMKOTA | VISAKHAPATNAM | ANDHRA PRADESHINDIA | 53103110000000100000010 |
| IN30302883876284AROCHKIASURY AROCKIAM | AROCHKIAM M | S O AROCKIAM NO 6 38 MIDDLE STREET | KARUNKULAM POST MANAPPARAI TK SE | TIRUCHIRAPPALLI | TAMILNADUINDIA | 62131510000000015000010 |
| IN303028840126430ORJA SURJIT CHARI | SURJIT | 9 KRISHNA KUTIR PLOT NO 117 118 | GARODIA NAGAR GHATKOPAR EAST | RAJAWADIMUMBAI | MAHARASHTRAINDIA | 40007710000000130000010 |
| IN30302884030845MARY VIJU CHERIAN | ABRAHAM JOSEPH | W O VIJU CHERIAN 3 D CASA MILLER | APARTMENT 96 NANDI DURGA ROAD | BENSONBANGALORE | KARNATAKAINDIA | 56004610000000600000010 |
| IN30302884037133SURJIT CHARI | RAMANUJAM | 9 SHRI KRISHNA KUTIR PLOT NO 117 118 | GARODIA NAGAR GHATKOPAR EAST | RAJAWADIMUMBAI | MAHARASHTRAINDIA | 40007710000001000000010 |
| IN30302884048038GANESH RAGHUNATH KAMBLI | RAGHUNATH KAMBLI | D 14 6 RELIANCE COLONY THERMAL | POWER ROAD DAHANU AGWAN PALGHAR | PALGHAR | MAHARASHTRAINDIA | 40160810000000020000010 |
| IN30302884104495ASHALATA PRAKASH PATIL | ASHALATA PRAKASH PATIL | W O PRAKASH PATIL UNITED HOUSE | SHARNPUR ROAD NEAR SONI PAITHANI | SHOP NASHIK | MAHARASHTRAINDIA | 42200210000000250000010 |
| IN30302884113817PRAKASH LAXMANRAO PATIL | PRAKASH LAXMANRAO PATIL | UNITED HOUSE SHARNPUR ROAD NEAR | SONI PAITHANI SHOP KULKARNI COLONY | NASHIKNASHIK | MAHARASHTRAINDIA | 42200210000000250000010 |
| IN30302884174800CHELLAMMAI | VALLIAPPAN P | C O ARUMUGAM E 3 KHURINJIS WISTERIA | APARTMENTS NEW KUMARAN NAGAR MAIN | ROADKANCHIPURAM | TAMILNADUINDIA | 60011910000000129000010 |
| IN30302884197088VIKAS DUA | VED PRAKASH DUA | 176HEWO APARTMENTS SECTOR15 PART2 | GURGAON | HARYANAINDIA | TAMILNADUINDIA | 12200110000000015000010 |
| IN30302884434229RAMSHETTY SRINIVAS RAO | RATHNAKARRAO RAMSHETTI | 12 13 528529FLT NO 402SRI SAI | NIVASAM STRT NO 14 TARNAKA | HYDERABAD | TELANGANAINDIA | 50001710000000002000010 |
| IN30302884447150KIRAN JAIN | DEEP CHAND JAIN | W O RAJNEESH KUMAR JAIN 855 PURANI | MACHHHARHAI MAIN ROAD RAM MANOHAR | LOHIYAJABALPUR | MADHYA PRADESHINDIA | 48200110000000001000010 |
| IN30302884596160ADITYA VIKRAM KUCHAR | AMRIT LAL KUCHAR | FL 10B FLR4HO CHI MINH SARANI | SHAKESPEAR SARA | KOLKATA | WEST BENGALINDIA | 70007110000000165000010 |
| IN30302884601508M PAULINE | AMBROSE CHINNAPPAN | W O A S MARIASUNDARAM 257FERNIS | CITY 2ND MAIN 4TH CROSS BEHIND | BHAGINIBENGALURU | KARNATAKAINDIA | 56003710000000105000010 |
| IN30302884662146RAHUL BHURARIA | NARENDRA KUMAR BHURARIA | S/O NARENDRA KUMAR BHURARIA J.12/34 | C 4 BALBHADRA COLONY DHUPCHANDI | VARANASI | UTTAR PRADESHINDIA | 22100110000000050000010 |
| IN30302884666580AMIT KUMAR SRIVASTAVA | SATISH CHANDRA | S O SATISH CHANDRA 685 24 SURAJ | BHAWAN KUTCHERY ROAD RAE BARELI | RAERAE BARELI | UTTAR PRADESHINDIA | 22900110000000004000010 |
| IN30302884689341ASHOK KUMAR | MENGHRAJ SHROFF | 111 VAIBHAV APARTMENTS 62 E.V.K | SAMPATH ROAD VEPEY | VEPERYCHENNAI | TAMILNADUINDIA | 60000710000000006000010 |
| IN30302884723186AFNAN AKRAM NAWAZ KHAN | AKRAM NAWAZ KHAN | S O AKRAM NAWAZ KHAN NAWAZ MANZIL | NO 101 3 1ST MAIN ROAD CHAMRAJPET | BENGALURU | KARNATAKAINDIA | 56001810000000100000010 |
| IN30302884776710SACHIN KUMAR SRIVASTAV | RAVI PRAKASH SRIVASTAVA | S O RAVI PRAKASH SRIVASTAV 935 I | RAJENDRA NAGAR COLONY JATEPUR | UTTARIGORAKHPUR | UTTAR PRADESHINDIA | 27300410000000001000010 |
| IN30302884825177RAJAGOPAL MUNISWAMY NAIDU | MUNISWAMY NAIDU | S OMUNISWAMY NAIDU D NO A 58 2ND | CROSS T V S NAGAR HOSUR | KRISHNAGIRI | TAMILNADUINDIA | 63511010000000047000010 |
| IN30302884855957JUPUDI NAGENDRA PRASAD | VENKATA SUBBARAO JUPUDI | S/O VENKATA SUBBARAO 27 38 1 | GOPALA ANDHRA PRADESH | KRISHNA | ANDHRA PRADESHINDIA | 520002100000000060000010 |
| IN30302884948481RUPESH SHANKAR SAWANT | SHANKAR | 1SABIRA BANU CHAWLRAM | WADIJOGESHWARI EAST LINK ROAD | MUMBAI | MAHARASHTRAINDIA | 400060100000000007000010 |
| IN30302884968159HARISHA R | RAMAPPA C | DEVASTHANADAHOSAHALLI | CHIKKABALLAPUR KARNATAKA | CHIKKABALLAPUR | KARNATAKAINDIA | 56210110000000010000010 |
| IN30302885029648VASUDEVAN K | KRISHNAMURTHY | 1A ROBINS QUEENS PARK 20 KARPAGAM | AVENUE MAIN ROAD R A PURAM RAJA | CHENNAI | TAMILNADUINDIA | 600028100000000059000010 |
| IN30302885045911SAMIAA ANISH SHAH | ANISH BHARAT SHAH | 803 TARETI BLDG DOONGARSI ROAD X | ROAD NEPEANSEA ROAD MALABAR HILL | MUMBAIMUMBAI | MAHARASHTRAINDIA | 400006100000000025000010 |
| IN30302885149295SHUNMUGANATHAN MALAISAMY | MALAISAMY R | C O MALAISAMY NO Y 108 INVICON | SILVER SPRING APARTMENTS KRISHNA | NAGARKANCHIPURAM | TAMILNADUINDIA | 600045100000000005000010 |
| IN30302885158517ESWARAN RAMAKRISHNAN | ESWARAN | PLOT NO 64 SERENE INDUS VALLEY | PERUR CHETTIPALAYAM COIMBATORE | TAMILCOIMBATORE | TAMILNADUINDIA | 641010100000000050000010 |
| IN30302885323132P MALATHI RANI | RADHAKRISHNAMURTHY LAKKARAJU | 16 31 218219/101 HIG 218 219 KPHB | 6TH PHASE KUKATPALL | HYDERABAD | TELANGANAINDIA | 50007210000000003000010 |
| IN30302885348783ASHWIN SIMHA | NARASIMHA KL | S O K L NARASIMHA 3 3 818 C | KUTBIGUDA KACHIGUDA KACHIGUDA | HYDERABAD | TELANGANAINDIA | 50002710000000035000010 |
| IN3030288535541ONEENA KAPOOR | DAYANAND KAPOOR | C O NEENA KAPOOR 201 APT CROWN | ETHENA 297 SAKET BEHIND EUREKA | HOSPITALINDORE | MADHYA PRADESHINDIA | 452018100000000050000010 |
| IN30302885402308HEMACHANDRA KUMAR G | GOVINDA RAJAN | S OGOVINDARAJAN 185 B WEST MADHA | STREET ELAVAMBEDU MINJUR | TIRUVALUR | TAMILNADUINDIA | 60120310000000024000010 |
| IN30302885485919ANURADHA NAGAPPAN | VALLIYA PAPAN | C O NAGAPPAN 10 8 THIRUMALA NESLE | APARTMENT EGAPPAN SANDHU | SIVAGANGA | TAMILNADUINDIA | 630001100000000026000010 |
| IN30302885578301KHUSHBU ASHWIN GANGAR | ASHWIN KUVARJI GANGAR | DO ASHWIN GANGAR 704 JAYSHREE CHS | LIBERTY GARDEN NEAR NAVY COLONY | MALADUMBAI | MAHARASHTRAINDIA | 400064100000000030000010 |
| IN30302885957486MOHD SALMAN | GHULAM SABIR | C O GHULAM SABIR GOLA GANJ | CHANDAUSI SAMBHAL UTTAR PRADESH | SAMBHAL | UTTAR PRADESHINDIA | 20241210000000019000010 |
| IN30302885971705J DASS | JOSEPH S | S O JOSEPH 1A 7 GANGAI AMMAN | KOVIL STREET LAKSHMIPURAM KOLATHUR | TIRUVALUR | TAMILNADUINDIA | 60009910000000179000010 |
| IN30302886004268SNEH RABINDRA JAIN | NANNUMAL JAIN | W O RABINDRA JAIN PLOT NO 33 34 | FLAT NO 7 CREEK VIEW CHS SECTOR | 9 ATHANE VASHI NAVI MUMBAI | MAHARASHTRAINDIA | 400703100000000395000010 |
| IN30302886062812AASHISH GULATI | DINESH GULATI | S O DINESH GULATI A 318 MALVIYA | NAGAR JAIPUR JAIPUR RAJASTHAN | JAIPUR | RAJASTHANINDIA | 30201710000000002000010 |
| IN30302886081625SHARMA SANJEEV | KARAN SINGH SHARMA | 8/90RAM GALI VISHWAS NAGARVISHWAS | ROAD SHAHDARA | DELHI | DELHIINDIA | 11003210000000005000010 |
| IN30302886177654ISHA KOTHARI | MADHO DASS MOHTA | 7/4 VAIKUNT VATHIAR STREET | SOWCAREPET | CHENNAI | TAMILNADUINDIA | 60007910000000045000010 |
| IN30302886271142HARJEET SINGH | URENDRA PAL SINGH | S O SURENDRA PAL SINGH 609 GANPATI | KINGS COUNTY SIKANDRA AGRA AGRA | UTTARAGRA | UTTAR PRADESHINDIA | 2820071000000001000010 |
| IN30302886376185PRADIP KUMAR | SHYAM LAL DAS | S O SHYAMLAL DAS 39YATINDRA MOHAN | SARKAR LANE NEAR SM COLLEGE CHHOTI | BHAGALPUR | BHAGALPUR BIHARINDIA | 81200110000000120000010 |

| | | | | | | |
|--|-------------------------------|--------------------------------------|--------------------------------------|------------------------|---------------------|--------------------------|
| IN30302886420793ABHISHEK BAPUSAHEB KANDEKAR | BAPUSAHEB KANDEKAR | PLOT NO 75 BEHIND HOTEL SANSKRUTI | PROFESSOR CHOWK SAWEDI SAVEDI ROAD | AHMEDNAGAR | MAHARASHTRAINDIA | 41400310000000022000010 |
| IN30302886445279YUVARANI UMAPATHI | SRIRAMAN B | W O UMAPATHI 59 THAMARIKULA | 1STREET CHENNAI MANALI TIRUVALLUR | TAMILTIRUVALLUR | TAMILNADUINDIA | 60006810000000160000010 |
| IN30302886615777KETANKUMAR PARMAR | B C PARMAR | S O BALDEVBHAI 583 2 SECTOR 8 | GANDHINAGAR GANDHINAGAR GUJARAT | GANDHINAGAR | GUJARATINDIA | 38200710000000040000010 |
| IN30302886812100SUSHILA GUPTA | CHABIL DAS | C O LAKHAN LAL GUPTA 8 ASOMI PATH | HATIGARH CHARIALI GITANAGAR | KAMRUP | ASSAMINDIA | 78102110000000050000010 |
| IN30302887438687VRUSHANK KIRAN DHANDE | KIRAN VASUDEO DHANDE | PLOT NO 12 GODAI SR NO 84 2B 1B | 100 FEET ROAD NEAR RAJSARATHI | SOCIETYNASHIK | MAHARASHTRAININDIA | 42200910000000001000010 |
| IN30302887569844SUJATHA BODDU | MODI CHINNA SIDDAIAH | W O RAJU BODDU 2 34 1 CHINTALA | BAZAR RAYANAPADU KRISHNA ANDHRA | PRADESHKRISHNA | ANDHRA PRADESHINDIA | 52124110000000100000010 |
| IN30302887637183SURESHKUMAR VISVESHARAN | VISVESHARAN VAIDYANATHAN | S O VISVESHARAN VAIDYANATHAN 3 | SMUTI GR FLOOR PLOT 20 20 TILAK | ROADMUMBAI | MAHARASHTRAINDIA | 40003110000000020000010 |
| IN30302887719586SHIVRANI DEVI | RAM PRASAD | D O RAJENDRA KUMAR YADAV SARSAVAN | MAHIPAL KHERA ARJUNGANJ LUCKNOW | LUCKNOWLUCKNOW | UTTAR PRADESHINDIA | 22600210000000011000010 |
| IN30302887858705A P SWETHA PRIYADARSHINI | SELVA KUMARASAMY | C O ARUNACHALA SELVAKUMARASAMY D2 | 67 GROUND FLOOR SAHUPURAM RESIDENT | CENTERHOOTHUKUDI | TAMILNADUINDIA | 62822910000000020000010 |
| IN30302887954865RAJNI SINGH | MANJIT SINGH DANGE | HNO 1 NEW BARADWARI JAMSHEDPUR | SAKCHI BISTUPUR | EAST SINGHBHUM | JHARKHANDINDIA | 83100110000000300000010 |
| IN30302888007224V VALLINAYAGAM | VALLINAYAGAM VENKATRAMAN | 11/40 SECOND STREET VELAYUTHAM | COLONY SALIGRAMAM | CHENNAI | TAMILNADUINDIA | 60009310000000100000010 |
| IN30302888831700CECILIA SANGEETHA | IRUTHAYARAJ SANTHANAM | 45 47 BALAJI NAGAR MAIN ROAD | VENKATESHWARA NAGAR EAST | PONDICHERRY | PONDICHERRYINDIA | 60501310000000055000010 |
| IN30302889188408SARATH S KUMAR | SASI KUMAR | THOTTAYIL PAVUTHARA KARALAKAM WARD | ARYAD SOUTH AVALOOKUNNU PO | ALAPPUZHA | KERALAINDIA | 68800610000000020000010 |
| IN30302889210136KARNIKA MANISH KHANDELWAL | RAM | D2 21 HERMES HERITAGE PHASE LL NAGAR | RD SHASHTRINAGAR PUNE CITY YERWADA | PUNEPUNE | MAHARASHTRAINDIA | 41100610000000020000010 |
| IN30302889566459DEBABRATA MOHAPATRA | KISHORE CHANDRA MOHAPATRA | FLAT NO 8718 POCKET 8 SECTOR C | VASANT KUNJ | DELHI | DELHIINDIA | 11007010000000033000010 |
| IN30302889715665KUH SARIN | AMAR SARIN | D O AMAR SARIN 205 SOUTH SOTI GUNJ | BEHIND ANDHRA BANK MEERUT MEERUT | UTTARMEERUT | UTTAR PRADESHINDIA | 25000110000000100000010 |
| IN30302889925609SHAH NIKHIL | RASIKLAL DAHYALAL SHAH | S O RASIKLAL 1380 SALVI NO | KHANCHO DHANA SUTHAR NI POLE | KALUPURAHMEDABAD | GUJARATINDIA | 38000110000000050000010 |
| IN30302890113660SMITA VIDYUT SHAH | JAGJIVAN DESAI | W O VIDYUT SHAH SHANTI BLDG NO 2 | FLAT NO 6 19 PEDDAR ROAD NEXT TO | JASLOKMUMBAI | MAHARASHTRAINDIA | 400026100000000100000010 |
| IN30302890121651SABNAM BISWAL | GAGAN BIHARI BISWAL | GORADA GORADA GORADA | JAGATSINGHPUR | ODISHAINDIA | | 75416010000000021000010 |
| IN30302890479883BILLY SAMUEL SHADRACH | SHADRACH | S O SHADRACH 4 184 SARADHA NAGAR | PARYATHIPURAM AGASTEESWARAM | KANYAKUMARI | TAMILNADUINDIA | 629003100000000011000010 |
| IN30302890528556RAJESH N | NARAYANANKUTTY NAIR | S O NARAYANANKUTTY M FLAT NO | 2012ND FLOOR SWETHA ARYAN | RANGAREDDY | TELANGANAINDIA | 50006710000000005000010 |
| IN30302890550739MAKARAND BHASKARRAO DHARMA | BHASKARRAO DHARMA | PLOT NO 114 NIRMALA BUNGLOW | DHARMADHIKARI MALA BALIKASHRAM | ROADAHMEDNAGAR | MAHARASHTRAINDIA | 414003100000000330000010 |
| IN30302890617469VIJAYENDRA RAJENDRA PAGARE | RAJENDRA RAVINDRA PAGARE | S O RAJENDRA PAGARE BUILDING NO | 16 FLAT NO 127 AMRUT SOCIETY | AGARKARPUNE | MAHARASHTRAININDIA | 411001100000000314000010 |
| IN30302890648153DHANSHREE MAKARAND DHARMA | SUDHAKAR DANDE | PLOT NO 114 NIRMALA BUNGLOW | DHARMADHIKARI MALA BALIKASHRAM | ROADAHMEDNAGAR | MAHARASHTRAININDIA | 414003100000000036000010 |
| IN30302890698370SONAL GARG | ANIL KUMAR | D O ANIL KUMAR 776 SECTOR 7 | PANCHKULA PANCHKULA HARYANA | PANCHKULA | HARYANAINDIA | 134109100000000050000010 |
| IN30302891339884RAHUL AGRAWAL | SHYAM SUNDAR AGRAWAL | RIDDHI SIDHHINIWAS NEAR DR KC SINHA | NIWAS WARD NO 14 BEHIND RANI SATI MA | DIR SIKAMUZAFFARPUR | BIHARINDIA | 84200110000000001000010 |
| IN30302891551554PRASAD DEVARAJU | DEVARAJU V | S O DEVARAJU J 1 410 VGN STAFFORD | SUDHARSANAM STREET ALL INDIA RADIO | THIRUMULLAIVOYAL | TAMILNADUINDIA | 600062100000000010000010 |
| IN30302891618212SATHIYAMOORTHY RAJAGOPAL | RAJAGOPAL V | C ORAJAGOPAL 21 2 R R NAGAR | PRICOL BACKSIDE | COIMBATORE | TAMILNADUINDIA | 64102010000000002000010 |
| IN30302893046344ANUJ MODI | PRADEEP MODI | S O PRADEEP MODI VINDYACHAL | APARTMENT3RD FLOORFLAT NO 4A 4B | A 50VNORTH 24 PARGANAS | WEST BENGALINDIA | 70010110000000020000010 |
| IN30302893047361PRITI PRITI | ARVIND KUMAR TIWARI | D O ARVIND KUMAR TIWARI POST | SURAHA VILL NANDPUR TEH MOTIHARI | EAST CHAMPARAN_BIH | BIHARINDIA | 84540110000000040000010 |
| IN30302893090206RAJENDER CHHOKER | MOHINDER SINGH | S O MOHINDER SINGH 253 NEAR SHAYM | MANIDIR CHULKANA 118 PANIPAT | HARYANAPANIPAT | HARYANAINDIA | 13210110000000001000010 |
| IN30302893128024NARTANA RAMESH IYER | RAMESH NGS | A 27 SUNSET HEIGHT APT 59 PALI HILL | NARGISDUTT RD BANDRA WEST BANDRA | MUMBAIMUMBAI | MAHARASHTRAINDIA | 40005010000000001000010 |
| IN30302893315990ARIF MOHAMMED HUSSAIN SHAIKH | HUSSAIN | B 405DHEERAJ HERITAGERESIDENCY | LNKING ROAD OPPOSITESHASTRI NGR | MUMBAI | MAHARASHTRAINDIA | 400054100000000040000010 |
| IN30302893343682POONAM KUMARI | ARUN KUMAR KUSHMAKER | W O AMRESH KUMAR J 55 P C COLONY | KANKARBAGH SAMPATCHAK PATNA | BIHARINDIA | BIHARINDIA | 800020100000000050000010 |
| IN30302893421427TANAY SHARMA | RAMENDRA SINGH | S O RAMENDRA SINGH 410 3 MANGAL | PANDEY NAGAR UNIVERSITY ROAD NEAR | JAILMEERUT | UTTAR PRADESHINDIA | 25000410000000007000010 |
| IN30302893498963ARUN KUMAR SHUKLA | HARI SHANKAR SHUKLA | A101 NABARD VIHAR PLOT NO 3 SECTOR | 66 S A S NAGAR MOHALI SAS NAGAR | MOHALIMOHALI | PUNJABINDIA | 160062100000000811000010 |
| IN30302894379991RAJANIBHAI POPATBHAI THUMAR | POPATBHAI | 1201 SHELTON VISTA PLOT NO 71 NEAR | BALAJI TEMPLE SECTOR 28 NERUL NODE 3 | NAVI MUMBAI | MAHARASHTRAININDIA | 40070610000000010000010 |
| IN30302894468214NARESH GARG | RATAN LAL GARG | R 7 NEHRU ENCLAVE KALKAJI NEAR | NEHRU PLACE FLY OVER KALKAJI | DELHI DELHI | DELHIINDIA | 110019100000000380000010 |
| IN30302894860426HARBIR SINGH BIDHURI | JAGBIR SINGH | S O JAGBIR SINGH HOUSE NO 268 | JASOLA VILLAGE SOUTH DELHI DELHI | SOUTH DELHI | DELHIINDIA | 11002510000000040000010 |
| IN30302894904842MADABOOSHIONAMALAI ARAVAMUDHAN | RAMASWAMY MADABOOSHI ONAMALAI | 3 9 PANAGAL STREET TIRUVALLUR | CHENNAI | TAMILNADUINDIA | | 60200110000000010000010 |
| IN30302895052043KALYANI | NARAYANASWAMY G | JAINS ANUSRI J BLOCK T C 3RD FLOOR | 18TH AVENUE 86TH STREET ASHOK NAGAR | CHENNAI | TAMILNADUINDIA | 60008310000000006000010 |
| IN30302895165234SUBRAMANIAN SWETHA | SUBRAMANIAN KRISHNASWAMY | 40/26 B7 RUKUMANI APTS 2ND MAIN | ROAD KASTHURIBA NAGAR ADYAR | CHENNAI | TAMILNADUINDIA | 60002010000000064000010 |

| | | | | | | |
|---|------------------------------------|--------------------------------------|-------------------------------------|----------------------------------|--------------------------------|-------------------------|
| IN30302895260076PRIYA SATYAM | RAMESH D KAMATH | W O SATYAM SALIGRAM 36 37 FLAT C | 2 SILICON TERRACE OPP TO M G M | APTSBANGALORE CHIKKALLASANDRA | KARNATAKAININDIA | 56006110000000100000010 |
| IN30302895267240GANAPATHY NATARAJAN | GANAPATHY SHARMA | 98 3A COMFORT PALACE FLAT 006 2ND | CROSS 29TH MAIN BTM 1ST STAGE | BANGALORE | KARNATAKAININDIA | 56006810000000026000010 |
| IN30302895350422NASREEN FATHIMA BEEVI | AMANUDHEEN | W O SATHISH KUMAR 1065 17TH | CENTRAL CROSS STREET M K B NAGAR | CHENNAI | TAMILNADUINDIA | 60003910000000001000010 |
| IN30302895366308BINAL PRATIK MEHTA | BIPINCHANDRA NARMADASHANKAR PANDYA | FLAT NO 303 AUM MANGAL CHS PLOT NO | 36 SECTOR 6 NAVI MUMBAI | THANE | MAHARASHTRAINDIA | 40070910000000030000010 |
| IN30302896229233SUNIL MADHAV GOKHALE | MADHAV PURUSHOTTAM GOKHALE | APARTMENTS PLOT NO 901 KAKASAHEB | LIMAYE PATH BEHIND MAHARASHTRA | SAHAKARIPUNE | MAHARASHTRAINDIA | 41100410000000020000010 |
| IN30302896266703SHINOJ | SAHADEVAN VA | S O SAHADEVAN V A VAKKAYIL | POTHANUR EDAPPAL MALAPPURAM | KERALAMALAPPURAM | KERALAININDIA | 67957610000000200000010 |
| IN30302896857084VIPULKUMAR MOHANBHAI PATEL | MOHANBHAI MADHUBHAI PATEL | 18 SANDHYA BANGLOW JAWANPURA IDAR | IDAR | GUJARATINDIA | | 38343010000000050000010 |
| IN30302897092188LAKSHMI | RANGARAJAN | 302 REGENCY APT SARDAR PATEL RD RRR | TOWER BHD RAMCO SYST ADYAR TTTI | TARAMANICHENNAI | TAMILNADUINDIA | 60011310000000085000010 |
| IN30302897602413PRASANNA KUMAR SODADASU | KRISHNA RAO SODADASU | FLAT NO 102 KALANJALI NIVAS | HANUMANJI COLONY CENTER POINT | HYDERABAD | TELANGANAININDIA | 50000910000000001000010 |
| IN30302898286362ACHALA | RANESH | W O NARENDRA SINDHAVALAM KARNAM | SRINIDHI BLDs OPP PARK GANESH | COLONYBELLARY | KARNATAKAININDIA | 58310110000000025000010 |
| IN30302898656911VINOD PARANTHAMAN | RAJAGOPAL PARANTHAMAN | S O PARANTHAMAN NEW NO 46 OLD NO | 78 POES GARDEN GOPALAPURAM | CHENNAI | TAMILNADUINDIA | 60008610000001500000010 |
| IN30302898698139SANDHYA PIYUSH VORA | NARENDRA | 9 KHODADAD APTS NR UDAY | THEATREGHATKOPAR W MUMBAI | MUMBAI | MAHARASHTRAINDIA | 40008610000000010000010 |
| IN30303610004964K SWAMINATHAN | N KUNJITHAPATHAM | NEW 70 OLD 31 | 4TH TRUST CROSS STREET | MANDAVELIPAKKAM | CHENNAI | 60002810000000004000010 |
| IN30303610009575RAMA SR | RAMASAMY K | PLOT NO 7 | SRI GAYATHRI MAHESWARI AVENUE | PUZHITHIVAKKAM ULLAGARAM | CHENNAI | 60009110000000040000010 |
| IN30303610015723GOPALAN R | RAMANUJAM | C3 I PHASE 2 PLAZA TRANQUIL ACRES | 200FT MMRD ROAD | KOVILAMBAKKAM TAMBARAM | KANCHEEPURAM | 60011710000000030000010 |
| IN30303610018625SUJAYA SUBRAMANIAN | SUBRAMANIAN | NO 24A | SRI MADURAKALI NAGAR | MADIPAKKAM | KANCHEEPURAM | 60009110000000400000010 |
| IN30303610019314VASUKI RAGHUNATHAN | K R RAGHUNATHAN | H NO 1611 RAINBOW VISTAS ROCK GARDEN | GREENHILLS ROAD BEHIND IDL MOOSAPET | BALANAGAR K V RANGAREDDY | TELANGANA | 50001810000000100000010 |
| IN30304410069456KATHAN PRADIPKUMAR THAKKAR | PRADIPKUMAR THAKKAR | 18 RAJ RESIDENCY | NR KARM JYOT BUNGLOWS | SHILAJ | AHMEDABAD | 38005810000000020000010 |
| IN30305210014969PAYAL TAPAN SHAH | TAPAN SHAH | A-301-SMITA APPT. | OPP. KAIVALYA DHAM | NR. RADIO MIRCHI TOWER SATELLITE | AHMEDABAD | 38001510000000030000010 |
| IN30305210136814MINALBEN MANOJBHAI PATEL | MANOJBHAI PATEL | 5-VRUNDAVAN SOCIETY | TA AND POST- VIJAPUR | DIST-MEHSANA | | 38287010000000010000010 |
| IN30305210153729VIRENDRA CHANDULAL MANDALIA | CHANDULAL BHAGAVANJIBHAI MANDALIA | G- 104-AKASH - 3 | NARANPURA | AHMEDABAD | | 38001310000000020000010 |
| IN30305210324990SWEETY UDAY MEHTA | UDAY RAJENDRAKUMAR MEHTA | E/23 AISHWARYA COMPLEX | OPP. BIGDADY REST | BOPAL | AHMEDABAD | 38005810000000020000010 |
| IN30305210325790RAJANEKANT KAPURCHAND SHETH | KAPURCHAND SHETH | 3 - 162 RAPAR - 3 | RAPAR | KUTCH | | 37016510000000290000010 |
| IN30305210787494VIJAY SHIVRAM KAMBLE | SHIVRAM RAMCHANDRA KAMBLE | 136/4569 NEHRU NAGAR | KURLA (E) | MUMBAI | | 40002410000000002000010 |
| IN30305210811142RUCHI KEVIN GOPANI | JAYANTBHAI BABULAL SHAH | B-702 NEEL TOWER | GYMKHANA ROAD DEVIDAS X LANE | BORIVALI (W) | MUMBAI | 40010310000000100000010 |
| IN30306910000780C.S.RAJENDRAN | C.S.SHANMUGAM | NO.45 BRAHMIN COLONY | THOOTHUKUDI | | | 62800310000002804000010 |
| IN30306910001016C.S.MAHENDRAN | C.S.SHANMUGAM | 6 TOOVI PURAM | 7TH STREET | THOOTHUKUDI | | 62800310000002400000010 |
| IN30306910001024C.S.MAHENDRAN | C.S.SHANMUGAM | 6 TOOVI PURAM | 7TH STREET | THOOTHUKUDI | | 62800310000000520000010 |
| IN30306910003311J.MADUSUTHAN | S/O.A.JAYARAMAKRISHNAN | E-302 HANSA COURT YARD | 643 TH ROAD | THIRUVOTTIYUR | CHENNAI | 60001910000000005000010 |
| IN30306910003345J.NIRMALADEVI | JEYAPACKIAM | SRI VENKATESWARA | 23 D/1 TOOVEYPURAM | 8 TH STREET | THOOTHUKUDI | 62800310000000055000010 |
| IN30306910035334PORKODI MAHENDRAN | C.S.MAHENDRAN | 6 THOOVIPURAM | 7 TH STREET | THOOTHUKUDI | | 62800310000000260000010 |
| IN30306910076075M RAMAMURTHY | C M MUTHU | NO.2/262A VELANKANNI NAGAR | 2ND STREET | KALAMPALAYAM VIA | THEETHIPALAYAM ROAD COIMBATORE | 64101010000000010000010 |
| IN30306910104987SURESH KUMAR.T. | THANGA PORUL.A. | NEW NO 24 OLD NO 69 | 3RD STREETUNION CARBIDE COLONY | OLD PALLAVARAMPALLAVARAM | CHENNAI | 60004310000000200000010 |
| IN30306910117579M.VINODHA | B.MATHAN MOHAN | NO.6 TOOVEYPURAM | 7TH STREET | TUTICORIN. | | 62800310000000200000010 |
| IN30306910117587M.PREETHA RAJAM | G.AMARNATH | NO.6 | TOOVEY PURAM | 7TH STREET | TUTICORIN | 62800310000000200000010 |
| IN30306910117595R.KAVITHA | R S S RAMESH | NO.6 | TOOVEYPURAM | 7TH STREET | TUTICORIN | 62800310000000200000010 |
| IN30306910129148S.ANURADHA | T.SURESH KUMAR | NEW NO.24 | UNION CARBIDE COLONY | ZAMIN PALLAVARAM | CHENNAI | 60004310000000100000010 |
| IN30306910129461MUTHUKKANI. S | MUTHUKUMAR. P | 63/25 MARIAMMAN KOIL | NORTH CAR STREET | MAMSAPURAM POST | SRIVILLIPUTHUR | 62611010000000001000010 |
| IN30306910136918AMSA SAKTHIVEL | CHIDAMBARAM SHANMUGAM | 23D/2 TOOVEY PURAM 8TH STREET | TUTICORIN | | | 62800310000000668000010 |
| IN30307710012870KAMAKSHI D | DEVARAJ K E | 559 GROUND FLOOR | 17TH 'A' 1ST MAIN 6TH BLOCK | KORAMANGALA | BANGALORE | 56009510000000400000010 |
| IN30307710029772JACOB FRANCIS | SRINIVASAGAM JACOB | S/O JACOB 37 AKILANDESWARI NAGAR | P & T NAGAR EXTENTION | ANAIYUR MADURAI | TAMILNADU | 62501710000000058000010 |
| IN30307710075799SATISH BOLLINA | BABURAO BOLLINA | D NO 32 13 53 17 B2 KVR COMPLEX | OPP MODREN FOODS | VIJAYAWADA KRISHNA | ANDHRA PRADESH | 52001010000000200000010 |

| | | | | | | |
|--|--------------------------------|------------------------------------|------------------------------------|----------------------------------|--------------------------------------|--------------------------|
| IN30307710094327LATHA GOPINATH | C J GOPINATH | NO 425 5TH MAIN ROAD 2ND BLOCK | 3RD PHASE BANASHANKARI | BANGALORE | KARNATAKA | 56008510000000150000010 |
| IN30307710101778RAGHUNATH P V | VENKATRAO KRISHNARAO PALGHAT | 34 ABHILASHA PEARL GARDEN | VAJARAHALLI TALAGATTAPURA POST | BANGALORE | | 560062100000000100000010 |
| IN30307710102523LAKSHMANASANDRA SATYANARAYANA VISHWANATH | SATHYANARAYANA | FLAT 307 MYTHRI ADITYA APT A BLOCK | 3RD CRS 22ND MAIN NAIDU LYT | CHIKKALASANDRA NXT KPTCL STATION | BANGALORE KARNATAKA | 560061100000000200000010 |
| IN30307710118702BANGALORE VENKATASUBBARAO SUBRAMANYA | B S VENKATASUBBARAO | 22 2ND CROSS | 10TH MAIN GURURAJA LAYOUT | BSK 3RD STAGE | BANGALORE | 560085100000000100000010 |
| IN30307710162525B RAMANAN | BAKTHAVATSALAM | 13 C 8TH ST | GOKULAM COLONY | P N PUDUR COIMBATORE | TAMIL NADU | 641041100000000200000010 |
| IN30307710295852VASUDEVA HANUMANTHARAO NAYAK | | NO 23 1ST MAIN 3RD CROSS | SRI RAGHAVENDRA LAYOUT | IIM POST B G ROAD | BANGALORE KARNATAKA | 560076100000000050000010 |
| IN30307710342408RAMESHCHANDRA KESHAVLAL SHAH | KESHAVLAL SHAH | 2 C VANDAN APTS TRIBHUVAN | COMPLEX GHOD DOD ROAD NR | INDORE STADIUM SURAT | GUJARAT | 395007100000000205000010 |
| IN30307710459078SRIDHAR RAMISETTI | RAMISETTI VENKATA SUBBAIAH | 16 D CROSS 3RD BLOCK | 2ND STAGE NAGARABHAVI | BANGALORE | KARNATAKA | 560072100000000100000010 |
| IN30307710526599SHIVA PRASAD KORDALE | M T KORDALE | FLAT NO B 207 ADARSH CRYSTAL | APARTMENT 16 3 CAMBRIDGE ROAD | ULSOOR OPPOSITE FRANK ANTONY | PUBLIC SCHOOL HAL 2ND STAGE BANGALOR | 560008100000000050000010 |
| IN30307710539184LEELAVATHI RAJENDRA | DHULPET NATARAJ RAJENDRA | 4089OFF K R ROAD 5TH C MAIN ROAD | TATA SILK FARMSK 2ND STAGE | BANGALORE | KARNATAKA | 560070100000000600000010 |
| IN30307710550786THANMAL | SUGAN CHAND PREMRAJ CHAJJED | 148/73AUDIAPPA NAICKEN STREET | SOWCARPET | CHENNAI | TAMILNADU | 600079100000000050000010 |
| IN30307710556805INDRA KANKARIA | RATANCHAND | 45-1CLEMENS ROAD | VEPERY | CHENNAI | TAMILNADU | 600007100000000080000010 |
| IN30307710570035VASUDEVA HANUMANTHARAO NAYAK | HANUMANTHA RAORAMACHANDRA NAIK | NO23 MATRUCHAYEE 1ST MAIN 3RD CRS | SRI RAGAVENDRA LAYOUTIIM POST | KOTHANUR CROSSBANNERGATTA ROAD | BANGALORE KARNATAKA | 560076100000000050000010 |
| IN30307710570043UMA VASUDEVA NAIK | SANJEEVA RAO | 23 MATRUCHAYEE 1ST MAIN 3RD CROSS | SRI RAGAVENDRA LAYOUT IIM POST | KOTHANUR CROSS BANNERGATTA ROAD | BANGALORE KARNATAKA | 560076100000000050000010 |
| IN30307710590476BIJADI JANARDHANAYA | RAMACHANDRARAO RAO | 701 2ND MAIN ROAD | 8TH BLOCK KORAMANGALA | BANGALORE | KARNATAKA | 560095100000000375000010 |
| IN30307710605524PREMA R KOTHARI | LAXMICHAND JAIN | NO 108 1ST FLOOR 20TH CROSS R T ST | OPP CHAITHANYA LODGE LAXMAN RAO RD | CRS CHICKPET BANGALORE | KARNATAKA | 560053100000000100000010 |
| IN30307710633251RIDDHI K PANCHAL | KISHORBAHI JAYCHANDAS PANCHAL | 37 SABAR VIHAR SOC | NR RAJ FLET | RANIP | AHMEDABAD | 382480100000000050000010 |
| IN30307710633823T VINOD CHAJJED | THANMAL CHAJJED | 148 73 | AUDIAPPA NAICKEN | STREET SOWCARPET | CHENNAI | 600079100000000010000010 |
| IN30307710636805CHANNAPPA M NANDI | ELLAPPA CHANNAPPA NANDI | ELITE EPITOME SY NO 24 | A 306 MLA LAYOUT KALENA AGRAHARA | BANNERGHATTA ROAD | BANGALORE KARNATAKA | 560076100000000250000010 |
| IN30307710641260SHILEPA GOVINDRAJ | GOVINDARAJU B R | T3HAVYAKA APARTMENTNO115ANUGR | AHALAYOUTNEARSNNRAJLAKEVIEW | BILEKAHALLI BTM 2NDSTATE | BANGALORE | 560076100000000050000010 |
| IN30307710667106S THANMAL | SUGAN CHAND PREMRAJ CHAJJED | NO 148/73 AUDIAPPA NAICKEN STREET | SOWCARPET | CHENNAI | CHENNAI | 600079100000000080000010 |
| IN30307710667497POOJA P | PRAKASH | 148/73 ADHIYAPPAN STREET | SOWCARPET | CHENNAI | CHENNAI | 600079100000000025000010 |
| IN30307710677336BAGDIYA SHILPABEN J | JITENDRA BHURALAL BAGADIA | L-504 ABHISHEK APPARTMENT | NR GANESH VIDHYALAYA NAVA VADAJ | AHMEDABAD NARANPURA VISTAR | AHMEDABAD | 380013100000000100000010 |
| IN30307710693623SUGATHAN ARAVINDAN | ARAVINDAN | FLAT NO G12 CONFIDENT ORION | SARJAPURA ROAD SOMPURA GATE | SOMPURA SARJAPURA | BANGALORE | 562125100000000050000010 |
| IN30307710699825MEGHANA RAVINDRA ACHARYA | JAYANTH RAGHUNATH RAO | NO 34 ABHILASHA PEARL GARDENS | KANAKPURA RD NR HOLIDAY | VILLAGE VAJARAHALLI | TALAGHATAPURA BANGALORE | 560062100000000050000010 |
| IN30307710703649SUDHARSANA | MUNUSWAMY REDDY | 386 NEW NO 94 T V S AVENUE | ANNA NAGAR WESTERN EXTN | AMBATTUR TIRUVALLUR | AMBATTUR | 600101100000000060000010 |
| IN30307710731468UDAYBHANU PURUSHOTTAM PRABHUDESAI | PURUSHOTTAM PRABHUDESAI | NEAR S B I QUARTERS | H NO 2934 CHANDRAWADO | FATORDA S O SOUTH GOA | FATORDA | 403602100000000140000010 |
| IN30307710747834CHIKKAARASAI AH RAJU | CHIKKAARASAI AH | NO 9 ADITHYA NIVAS | PRIYADARSHINI LAYOUT | RAMAMURTHY NAGAR | BANGALORE | 560016100000000050000010 |
| IN30307710755859VEENA R ADIGA | RAGHAVENDRA ADIGA | W/0 RAGHAVENDRA ADIGA | C-13 MOODUBETTU KODAVOOR | KRODASHRAMA | UDUPI | 576106100000000200000010 |
| IN30307710761689SUMITHRA DHANDAYUTHAPANI | DHANDAYUTHAPANI ELUMALAI | NO 12 A 1 CROSS S R LAYOUT | MURUGESHPALYA NEAR OMEGA | HEALTH CARE | BANGALORE | 560017100000000050000010 |
| IN30307710784726SHAH KOKILABEN BHUPENDRAKUMAR | BHUPENDRAKUMAR SHANTILAL SHAH | B-11 MAHAVIR KUTIR SOCIETY | OPP BOMBAY GARAGE | SHAHIBAG AHMEDABAD | AHMEDABAD | 380004100000000020000010 |
| IN30307710792479SHILPA RAJU | RAJU NANJUNDA | NO 43 1ST MAIN ROAD 2ND CROSS | CHAMUNDESHWARI LAYOUT | DODDABOMMASANDRA | BANGALORE | 560097100000000035000010 |
| IN30308510005266ANITABEN B. BHAVSAR | BHARATKUMAR BHAVSAR | ASHAPURI CO OP SOC. | PIPLAV | TA- SOJITRA | DIST- ANAND | 388460100000000025000010 |
| IN30309310003456SUBBU RAMAN S | SUBBA REDDY | FLAT NO B 35 ARCOT TERRACE | 160 N S K SALAI | VADAPALANI | CHENNAI | 600026100000000001000010 |
| IN30309310183407RAMANUJAM T C A | BASHYAM T C A | NEW NO 13 OLD NO 7 | NARASIMHAPURAM | MYLAPORE | CHENNAI | 600004100000000060000010 |
| IN30309310193273BASKER M | VENUGOPAL M | FLAT NO. 442 B | RANKA APARTMENTS | BANNERGHATTA ROAD BILEKAHALLI | BANGALORE | 560076100000000010000010 |
| IN30309310216783ANANDA DEVI S | SREEDARAN R | NO.54/103 | M M D A | MANALI NEW TOWN | CHENNAI | 600103100000000001000010 |
| IN30309310217878SREEDARAN R | RAJENDRAN K C | NO.54/103 | MANALI NEW TOWN | MANALI NEW TOWN | CHENNAI | 600103100000000001000010 |
| IN30309310243900SAYEED M | MAHABOOB BASHA P | OLD NO.17 NEW NO.37 | PARI POORNA VINAYAGAR KOIL ST | MYLAPORE | CHENNAI | 600004100000000020000010 |
| IN30310810092419SARLA GUPTA | SH. KUSUMAKAR GUPTA | 111 | SHAKTI VIHAR | PITAMPURA | DELHI | 110034100000000034000010 |
| IN30310810174114LEKHRAJ ARORA | KANWAR BHAN | WZ-2082 UPPER GROUND FLOOR | RANI BAGH | DELHI | | 110034100000000020000010 |
| IN30311610012507LAKSHMI RAJAGOPAL | PARTHASARATHY | 204 SAVALA APARTMENT II FLOOR | VOLVEKAR PLOT | KESHWAPUR | HUBLI KARNATAKA | 580023100000000020000010 |

| | | | | | | |
|---|------------------------------|------------------------------------|--------------------------------------|-------------------------------------|-------------------------|--------------------------|
| IN30311610022849DHARMESH Y SHUKLA | YOGENDRA | 738 SIDDHESHWAR CHS | BLDG NO 39 AZAD NAGAR | VEERA DESAI ROAD | ANDHERI WEST MUMBAI | 40005310000000030000010 |
| IN30311610049535SARVAMANGALA SHANMUKH BUGATI | SHANMUKH BUGATI | VISHWAS NILAYA | 187/18 | SHIVANAND NAGAR | GADAG | 582103100000000100000010 |
| IN30311610049666SHANMUKHA VEERAPPA BUGATI | VEERAPPA | VISHWAS NILAYA | 187 / 18 | SHIVNANDA NAGAR | GADAG | 582103100000000100000010 |
| IN30311610060234BRIJ BHUSHAN SAHNI | KRISHNA DAS SAHNI | 4-1-12/2 | BOGGULA KUNATA | HYDERABAD | HYDERABAD | 500001100000000030000010 |
| IN30311610092734DAMYANTI L VORA | VADILAL MAGANLAL KAGATHRA | 101 RAJSHREE VATIKA | OPP BUILDING NO 3 | PANT NAGAR | GHATKOPAR EAST | 400075100000000200000010 |
| IN30311610101374KAUSHAL HARENDRA SHAH | HARENDRA CHOTALLAL SHAH | 57 16 VRINDAVAN | R B MEHTA ROAD | GHATKOPAR EAST | MUMBAI | 400077100000000125000010 |
| IN30311610128059GEETU PURSHOTAM HOTWANI | RATTAN | FLAT NO 2052 SOBHA ALTHEA APTS | HARIHALLI OFF DODDABALLAPUR ROAD | YELAHANKA | BANGALORE | 560064100000000150000010 |
| IN30311610205564SONA VALLES | GOVINDAN MENON | E - 218 ANJALI BLDG | VASWANI MARG VERSOVA | SEVEN BUNGLOWS ANDHERI (WEST) | MUMBAI | 40005810000000014000010 |
| IN30311610207912YAMINI SHALIN SHAH | | FLAT 101 102 PARSHVANATH BUILDING | BAJI PRABHU DESHPANDE ROAD | OPP S V ROAD VILE PARLE WEST | MUMBAI | 400056100000000060000010 |
| IN30311610207954ASHA SANJAY JAIN | GULABCHAND SHANKAR LAL JAIN | 403 RAJYOG RESIDENCY CO OP HSG SOC | OPP BABUBHAI JAGJIVANDAS | DR R P ROAD | MULUND WEST MUMBAI | 400080100000000200000010 |
| IN30311610225470ANTHONY JOAQUIM VALLES | JOAQUIM NIL VALLES | B 6 VICTORIA BLOCK 31 B | HILL ROAD | BANDRA WEST | MUMBAI | 400050100000000080000010 |
| IN30311610238852NESIAN NEVANJALIN | KOCHAPPI NESIAN | RUSTOMJEEURBANIA ACURA B WING 2104 | BEHIND VIRINDAWAN SOCIETY | MAJEWADA | THANE W MAHARASHTRA | 40060110000000015000010 |
| IN30311610264095SHAILESH PREMJI VIRA | PREMJI KARAMSHI VIRA | B 603 SURBHI COMPLEX | M G X ROAD NO 1 | KANDIVALI WEST | MUMBAI | 40006710000000005000010 |
| IN30311610288514SHANTILAL LALJI CHHEDA HUF | | BLISS BUILDING 6TH FLOOR | PARSEE COLONY ROAD NO 06 | PLOT NO 750 DADAR T T | MUMBAI | 400014100000001000000010 |
| IN30311610327409SAVIO ANTHONY VALLES | ANTHONY JOSEPH VALLES | B 6 VICTORY BLOCKS | 31 BD | BANDRA | MUMBAI | 400050100000000080000010 |
| IN30311610328014PARVATHI SUBRAMANIAN | G S SUBRAMANIAN | 1604 KRITIKA ANNEX | STON TROMBAY ROAD | CHEMBUR | MUMBAI | 400071100000000112000010 |
| IN30311610335748RAMNIKLAL PURSHOTTAM RAMANI | PURSHOTTAM LAXMAN RAMANI | SAI BABA NAGAR | BEHIEND TRIKAL BILDING 90 FEET ROAD | BEHIND 10 NO CHAKKI | MUMBAI | 400077100000000160000010 |
| IN30311610398350SANJAY GOPICHAND GHODESWAR | GOPICHAND GAMBHIRA GHODESWAR | QR NO 5 A | STREET 3 | SECTOR 10 | BHILAI | 490006100000000072000010 |
| IN30311610432134ADARSH KUMAR MITTAL | D N MITTAL | 75-A/2 SHANTI NAGAR | CIVIL LINES | MORADABAD | | 244001100000000200000010 |
| IN30311610434252S BALASUBRAMANIAM | SUNDARESAN | OLD NO-6 NEW NO-11 | 4TH STREET GANESH NAGAR | G N MILL (PO) | COIMBATORE | 641029100000000054000010 |
| IN30311610439407RAJKISHOR B MAHESHWARI | | S/O BAL KISHAN | MAL GODAM ROAD | BARMER RAJASTHAN | | 344001100000000040000010 |
| IN30311610467954DROPADI KALANI | PITAMBER KALANI | A-202 NEW SUNCITY APT | B/H BHULKA BHAVAN SCHOOL | NR SURYA FLATS ADAJAN | SURAT | 395009100000000050000010 |
| IN30311610487297MINU B MADLANI | BABUBHAI DEVRAM MADLANI | 301 LIBERT APT | 80 A SAROJINI ROAD | VILE PARLE WEST | MUMBAI | 400056100000000203000010 |
| IN30311610495328SRINIDHI S | SRINIVAS VENKATARAMAIAH | 2/5-285/2SUMASRI | KUNTIKAN | BEJAI | MANGALORE | 575004100000000016000010 |
| IN30311610513104B A SHANKAR | RAMANATHAIYER ANANTHARAMAN | NEW NO 22/16B | GANDHI ROAD | SALEM | SALEM | 636007100000000049000010 |
| IN30311610532162MANJUSHA JAIN | AVINASH | POST-ANSING | TA-WASHIM | DIST-WASHIM | WASHIM | 444507100000000040000010 |
| IN30311610547427MARY PREETI KUNAL MEHTA | KUNAL UDAY MEHTA | 603 PANORAMA TOWERS PRATHMESH | COMPLEX EXT OF VEERA DESAI RD | ANDHERI WEST | MUMBAI | 400053100000000009000010 |
| IN30311610559416MOHD ZAFRULLAH KHAN | BELGAUM HABIBULLAH KHAN | SRT 8 | SANATH NAGAR | HYDERABAD | HYDERABAD | 50001810000000001000010 |
| IN30311610583699VENKATARAMANI K | KAILASAM | S-4 MALATHY MAALIKAI | 10 KALIDASAR STREET | TAMBARAM TAMBARAM EAST | KANCHEEPURAM TAMIL NADU | 600059100000000015000010 |
| IN30311610589034ESWARAN UMAMAHESWARAN | ESWARAN VAITHESWARAN | B 1905 PALM BEACH RESIDENCY | AMEY CHS PLOT NO 24-29 | SECTOR 4 NERUL | NAVI MUMBAI | 400706100000000075000010 |
| IN30311610594258UMAMAHESWARAN ESWARAN | ESWARAN VAITHESWARAN | NVATOM CO OP HSG SOC | PLOT NO-39 FLAT NO-23 A-WING | SECTOR-17 VASHI | NAVI MUMBAI | 400705100000000025000010 |
| IN30311610603542MEERA VIREN GOHIL | VIREN RATILAL GOHIL | 707 SAHYADRI NEELKANTH VALLEY | 7TH ROAD RAJAWADI | GHATKOPAR EAST | MUMBAI | 400077100000001000000010 |
| IN30311610614800SATISH SHRIDHARAN PILLAI | SHRIDHARAN NARAYAN PILLAI | PLOT NO 5 AMBAZARI LAYOUT | NEAR NIT SWIMMING POOL | NORTH AMBAZARI RD UNIVERSITY CAMPUS | NAGPUR MAHARASHTRA | 440033100000000072000010 |
| IN30311610631645YOGESH V HANDA | VIRENDRA HANDA | FLAT NO-602 6TH FLOOR KRUPANIDHI | BLDG PLOT NO-27 GULMOHAR CROSS | ROAD NO-4 JVPD SCHEME JUHU | MUMBAI | 400049100000000360000010 |
| IN30311610657522RANJEET BHIMRAJ PARMAR | BHIMRAJ PARMAR | 6/602 PRATIK BLDG | B S ROAD DADAR | BEHIND SHIV SENA OFFICE | MUMBAI | 400028100000000017000010 |
| IN30311610686345SURYAKANT K DOSHI | KESHAVLAL N DOSHI | D/302 VARDHMAN NAGAR | THIRD FLR D-BLDG | MULUND WEST | MUMBAI | 400080100000000200000010 |
| IN30311610817807JYOTSNA Y TRIVEDI | BABUBHAI D MADLANI | 301 LIBERTY | SAROJINI ROAD NEAR MCDONALD | VILE PARLE WEST | MUMBAI | 400056100000000212000010 |
| IN30311610843746R PRASANNA VENKATESWARA MOORTHY | RAMASWAMY | 15 A RAMALINGAM COLONY | OPP TVS NEAR AVINASHI LINGAM COLLEGE | COIMBATORE | TAMILNADU | 641043100000000060000010 |
| IN30311610882945ANTONIET ROSARIO BEULA S | STEPHENRODRIGUEZ | NO 10/22 | WEAVERS STREET | TRIPPLICANE | CHENNAI | 600005100000000010000010 |
| IN30311610994698MAMTA PRAVEEN KURVEY | SUDHAKAR PAIKUJI ARMARKAR | B 201 HARMONY TOWER | SIDDHESHWAR GARDEN | KOLSHEET ROAD | THANE WEST MAHARASHTRA | 400607100000000040000010 |
| IN3031161099595HARIGANESH N | NATARAJAN | NO 89/89/5 SRI VENKATESWARA NAGAR | PILLAYAR KOIL STREET | KOLATHUR CHENNAI | TAMILNADU | 600099100000000040000010 |
| IN30311611030906KIRAN ARVIND NAIK | ARVIND DATTARAM NAIK | 214/SWAMI SADAN 2ND FLOOR | SITARAM JADHAV MARG | MUMBAI | MAHARASHTRA | 400013100000000012000010 |

| | | | | | | |
|---|---------------------------------------|-----------------------------------|---------------------------------|----------------------------------|-------------------------|-------------------------|
| IN30311611095190AMIT ANAND NAVARE | ANAND MADHAV NAVARE | 13 TRILOK | PLOT NO.3-B | SION WEST MUMBAI | MAHARASHTRA | 4000221000000001000010 |
| IN30311611117238PRAKASH M LALA | MEGHRAJ RAMCHAND LALA | FL NO 102 BLDG2 SNO 222/1 | F P NO 25 KALYANI NAGAR | YERWADA PUNE | MAHARASHTRA | 41100610000000100000010 |
| IN30311611120627CHANDRAKANT BABURAO MANE | BABURAO RAMCHANDRA MANE | SAI KIRAN C/309 STN ROAD | ABOVE B S P OFF | BHAYANDAR EAST THANE | MAHARASHTRA | 40110110000000001000010 |
| IN30311611180428ANNIE ANTHONY VALLES | ANTHONY JOAQUIM VALLES | B/6 VICTORY BLOCKS | 31-B HILL ROAD | BANDRA (W) MUMBAI | MAHARASHTRA | 40005010000000010000010 |
| IN3031161123357ODILIPKUMAR AMRUTLAL CHOTAI | AMRUTLAL VALLABHDAS CHOTAI | AMARDEEP CLINIC | RAJMAHAL ROAD | VERAVAL | JUNAGADH | 36226610000000002000010 |
| IN30311611234152UMESH A | ANAND THANGAVELU | NO 28 1ST CROSS | 3RD PHASE MANJUNATHA NAGAR | BENGALURU | KARNATAKA | 56001010000000015000010 |
| IN30311611261349GOVINDARAJAPURAM SESHADRI SUBRAMANIAN | GOVINDARAJAPURAM SUBRAMANIAN SESHADRI | 1604 KRITIKA ANNEKE | SION TROMBAY ROAD | CHEMBUR | MUMBAI | 40007110000000200000010 |
| IN30311611265317INDRALAL T NARANG | T F NARANG | B/H PANCHNATH MAHADEV TEMPLE | VANAND SOCIETY | 80 FEET ROAD VERAVAL | GUJARAT | 36226510000000100000010 |
| IN30311611381298SRIDHAR MURTHY P | RAGHURAMAIAH PACHIPULUSU | 7-2-99/C HINDUPURAM MUNSIPALITI | HINDUPUR 7 WAARD HINDUPURAM | ANANTAPUR | ANDHRA PRADESH | 51520110000000003000010 |
| IN30311611387139CHAMPALAL JAIN | PARASMAL JAIN | NO 51 CHANDRALOAK APPARTMENT | 5TH CROSS GANDHI NAGAR | BANGALORE | KARNATAKA | 56000910000000080000010 |
| IN30311611443941BHAWNA KOCHER | KANTILAL JAIN | WARD 14 SINEMA CHOWK | MAIN ROAD KATANGI | BALAGHAT | MADHYA PRADESH | 48144510000000330000010 |
| IN30311611469281ANUBHA GUPTA | SANJEEVKUMAR GUPTA | FLAT NO 104 SATYAM BLDG A WING | SECTOR - 10 SANPADA | NAVI MUMBAI | THANE MAHARASHTRA | 40070510000000042000010 |
| IN30311611510525SHILPA SANTOSH REVANAKI | SANTOSH REVANAKI | NO 408 BLOCK A2 SJR LUXURIA | OMKAR NAGAR | BENGALURU | KARNATAKA | 56007610000000010000010 |
| IN30311611511536SPARDHA MADAAN | RAVINDER KUMAR MADAAN | 1/4913 GALI NO 7 | BALBIR NAGAR EXTN | NEW DELHI | NEW DELHI DELHI | 11003210000000010000010 |
| IN30311611512834ARUNA SHARADKUMAR BHOJANI | SHARADKUMAR DEVJI BHOJANI | KARMA KSHETRA C - 1 FLAT NO 22/24 | NEAR SANMUKHANAND HALL | SION EAST | MUMBAI MAHARASHTRA | 40003710000000015000010 |
| IN30311611512842HINA RASHMIKANT BHOJANI | RASHMIKANT DEVJI BHOJANI | KARMA KSHETRA C-1 FLAT NO 22/24 | NEAR SANMUKHANAND HALL | SION EAST | MUMBAI MAHARASHTRA | 40003710000000015000010 |
| IN30311611567225KARTHIK KRISHNA K | MURALI KRISHNAN | 73/26 ARUNDALE ST | FIRST FLOOR | MYLAPORE | CHENNAI TAMILNADU | 60000410000000030000010 |
| IN30311611576236NIKHIL M GANDHI | MANUBHAI VADILAL GANDHI | C-202 ANAND SAGAR | M G ROAD | NEAR VOHRA COLONY | MUMBAI MAHARASHTRA | 40006710000000050000010 |
| IN30311611651369PRADEEP RAGHUNATH PATIL | RAGHUNATH MITHARAM PATIL | 130 TRUPTI 9TH MAIN 1ST CROSS | VENKATAMMA RAMAIAH LAYOUT | MATHKERE | BANGALORE KARNATAKA | 56005410000000020000010 |
| IN30311611666238SUKETU HARENDRA SHAH | HARENDRA CHHOTALAL SHAH | 16 VRUNDAVAN | PLOT NO 57 R B MEHTA MARAG | GHATKOPAR E | MUMBAI MAHARASHTRA | 40007710000000075000010 |
| IN30311611704932KANDARP NAGINDAS SHAH | NAGINDAS MULCHAND SHAH | A 3 VISHAL BHAVAN | 109 GARODIA NAGAR | GHATKOPAR EAST MUMBAI | MUMBAI MAHARASHTRA | 40007710000000050000010 |
| IN30311611705398LEENA NIHALCHAND KOTAK | NIHALCHAND KOTAK | 9/9 MAHALAXMI SOCIETY | 120 MANMALA TANK ROAD | NEAR STAR CITY CINEMA MAHIM W | MUMBAI MAHARASHTRA | 40001610000000045000010 |
| IN30311611766274BIMLA DEVI AGRAWAL | MEGH RAM AGRAWAL | SANGAM PLAZA 1 FLAT NO F 2 | ANGIRA NAGAR KHATIPURA ROAD | JHOTWARA | JAPUR | 30201210000000005000010 |
| IN30311611791343RAJAT BEDI | HARMEET BEDI | 445/26 | RAMGANJ AJMER | NEAR JAY SWEETS | AJMER RAJASTHAN | 30500110000000002000010 |
| IN30311611831470VISHWAS SHANMUKH BUGATI | SHANMUKH BUGATI | 187/18 VISHWAS NILAY | SHIVANAND NAGAR | KALASAPUR ROAD | GADAG KARNATAKA | 58210310000000050000010 |
| IN30311611839046ANIL DIWAKAR PADHYE | DIWAKAR NARAYAN PADHYE | 11 PARIJAT STATE BANK SOCIETY | BAL GOVINDAS ROAD | MAHIM MUMBAI | MUMBAI MAHARASHTRA | 40001610000000400000010 |
| IN30311611883948MAKARAND BHAGWAN TALE | BHAGWAN RAJARAM TALE | OPP SONONE HOSPITAL | JAWAHAR NAGAR | AKOLA | AKOLA MAHARASHTRA | 44400110000000006000010 |
| IN30311611886866SURESH KUMAR T | ATHANGAPORUL | NEW NO 24 OLD NO 69 3RD STREET | UNION CARBIDE COLONY OLD | PALLAVARAM ALANDUR KANCHEEPURAM | PALLAVARAM TAMILNADU | 60011710000000072000010 |
| IN30311611896634DEVIKABEN CHANDRAKANT SHAH | MANILAL KALLIANJI SHETH | 416 SHANTI SADAN THIRD FLOOR | BHAU DAJI ROAD | MUMBAI | MUMBAI MAHARASHTRA | 40001910000006930000010 |
| IN30311611901258PHALGUNI BANDOPADHYAY | UMASHANKAR BANERJEE | A-1/2 AMRAPALI BUILDING | SECTOR 16 | OPP MODERN COLLEGE VASHI | NAVI MUMBAI MAHARASHTRA | 40070310000000400000010 |
| IN30311611904582SHARAD KUMAR DEVJI BHOJANI | DEVJIBHAI JETHABHAI BHOJANI | KARMA KSHETRA C 1 FLAT NO 22/24 | NEAR SANMUKHANAND HALL | SION EAST | MUMBAI MAHARASHTRA | 40003710000000015000010 |
| IN30311611916699RASHMIKANT DEVJI BHOJANI | DEVJI JETHABHAI BHOJANI | KARMA KSHETRA C 1 | FLAT NO 22/24 | NEAR SANMUKHANAND HALL SION EAST | MUMBAI M H | 40003710000000015000010 |
| IN30311611919433ABHISHAK POPAT JAIN | POPAT BHERMAL JAIN | TRISHLA APARTMENT FLAT NO 501 | 5TH FLOOR NEW SHANTI PATH MARG | MAZGAON ROAD | MUMBAI MAHARASHTRA | 40001010000000100000010 |
| IN30311611952194JAYESH SHAH HUF | | 2/A SANGEETHA BLDG | DR R PR RD | MULUND WEST | MUMBAI MAHARASHTRA | 40008010000000010000010 |
| IN30311612013270SUBHASH MADAN | DINA NATH MADAN | PALTAN GET | WARD NO 13 | KUCHAMAN CITY | NAGPUR RAJASTHAN | 34150810000000050000010 |
| IN30311612025955AMIT POPAT JAIN | POPAT BHERMAL JAIN | TRISHLA APARTMENT FLAT NO 501 | 5TH FLOOR NEW SHANTI PATH MARG | MAZGAON ROAD | MUMBAI MAHARASHTRA | 40001010000000050000010 |
| IN30311612066615CHAMPA LAL SINGHVI | PRABHU LAL JAIN | SHANTHIPURA | HATHI RAM KA ODA | JODHPUR | JODHPUR RAJASTHAN | 34200110000000015000010 |
| IN30311612137347JAGADEESHWAR THOTA | MALLIKARJUN THOTA | 8 8 60 | POLAVARI VEEDI | NEAR JAMATH KHANA | WARANGAL TELANGANA | 50600210000000005000010 |
| IN30311612178937ASHUTOSH BHATTACHARYYA | J N BHATTACHARYA | A1/2 AMRAPALI BLDG | OPP MODERN COLLEGE | SECTOR 16 NAVI MUMBAI THANE | NAVI MUMBAI MH | 40070310000000300000010 |
| IN30311612194088DHARMENDRA MAHESHBHAI MEHTA | MAHESHBHAI CHAMANLAL MEHTA | 502 SHUBH RESIDENCY 4 | PATEL COLONY . | BH ST ANNS SCHOOL PATEL COLONY | JAMNAGAR GUJRAT | 36100810000000050000010 |
| IN30311612199016SIMRAN RAKESH HANDA | RAKESH VIRENDRA HANDA | 601 KRIPANIDHI GULMOHAR CROSS | RD NO-4 NEAR CLUB MILLENIUM | JVPD SCHEME JUHU | MUMBAI MH | 40004910000000050000010 |
| IN30311612238268SURESHKUMAR MANILAL UPADHYAY | MANILAL NARMADASHANKAR UPADHYAY | A- 25 MANGALMURTI SOCIETY | MANJALPUR VADODARA NR VRAJDDHAM | TEMPLE TAL/ DIST VADODARA | VADODARA GUJARAT | 39001110000000050000010 |

| | | | | | | |
|---|-----------------------------------|--------------------------------------|--------------------------------------|----------------------------------|---------------------------|--------------------------|
| IN30311612259729SASHI KANTA MOHANTY | PITAMBER MOHANTY | FLOT NO 402 SIVAM APT G.S ROAD | NEAR HDFC BANK RUKMONI GAON | KHANAPARA KAMRUP GMC | KAMRUP ASSAM | 78102210000000022000010 |
| IN30311612268914P G RAMAN | VENKATESWARA SASTHRI PARAMESWARAN | NO 169/73 FLAT 9 | SURYA APTS LUZ CHURCH ROAD | MYLAPORE | CHENNAI TAMILNADU | 60000410000000300000010 |
| IN30311612272269NINIBEN M SHAH | P V SHAH | 204 TIRTH COMPLEX | NANA BAZAR | VALLABH VIDHYANAGAR | ANAND GUJARAT | 38812010000000017000010 |
| IN30311612284286RAVININDRA VITTHAL SHIRSATH | VITTHAL SHAMJI SHIRSATH | PLOT NO 12 BHADGAON ROAD | NEAR GAJANAN CONSTRUCTION | CHALISGAON JALGAON | JALGAON MH | 42410110000000001000010 |
| IN30311612302912MANSI MAHESH GURAV | SHANKAR BABLYA GURAV | ASHWAMEGH BHTRA MANDAL | VIVEKANAND NAGAR VAKOLA | BRIDGE SANTACRUZ EAST | MUMBAI MAHARASHTRA | 40005510000000002000010 |
| IN30311612355336RAJINDER KAUR | ISHWAR SINGH | H NO 158 PHASE 7 SAS NAGAR | MOHALI SAS NAGAR | PUNJAB | SAS NAGAR PUNJAB | 16005910000000001000010 |
| IN30311612367102SUNNY I BALANI | ISHWARIAL CHANDHIRAM BALANI | MEENA CHS FLAT NO 04 1ST FLOOR | OPP PUJ PANCHAYAT HALL O T SECTION | ULHASNAGAR THANE | ULHASNAGAR MAHARASHTRA | 421004100000000050000010 |
| IN30311612457288ASHOK KUMAR JOHRI | VIRENDRA KUMAR JOHRI | NO 401 ENVIRON KAVERY NO 17 | 10 TH CRS PAMPA EXTN KEMPAPURA | HEBBAL BANGALORE | BANGALORE KA | 56002410000000002000010 |
| IN30311612521154YERMUNJA VISHWESHWARAYYA | SUBRAHMANYA BHAT YERMUNJA | 67 1ST D CROSS | REMCO LAYOUT VIJAYANAGAR | BANGALORE NORTH | BANGALORE KA | 560040100000000021000010 |
| IN30311612530317BHAVNA TULSIDAS MEHTA | TULSIDAS TRIBHUVANDAS MEHTA | 2504 RUSHABH APARTMENT | DR PAREKH STREET S V P ROAD | GIRGAON MUMBAI | MUMBAI MHARASHTRA | 40000410000000040000010 |
| IN30311612606781PARTHASARATHY S | SIVADASAN K | T C 90/1919 | LEKSHMI VIHAR PETTAH P O | NEAR JUMA MASJID PETTAH | THIRUVANANTHAPURAM KERALA | 69502410000000002000010 |
| IN30311612726434RUTUPARNA MOHANTY | JAGANNATH MOHANTY | FLAT NO-402SIVAM APARTMENTGS ROAD | NR HDFC BANK RUKMINIGAON | KHANAPARAKAMRUP GMC | KAMRUP ASSAM | 78102210000000002000010 |
| IN30311612763069KAMATCHI S | RAMASAMY M | 248 MUTHU STREET | MELUR | THOOTUKKUDI | THOOTUKKUDI TAMILNADU | 62800210000000002000010 |
| IN30311612763204SAURABH SAIGAL | RAKESH SAIGAL | 4012 A AIIMS RESIDENTIAL COMPLEX | TYPE-4 AIIMS BHOPAL SAKET NAGAR | HUZUR H.E. HOSPITAL HUZUR BHOPAL | BHOPAL MADHYA PRADESH | 462024100000000460000010 |
| IN30311612789809BAMA RANGARAJAN | THIRUNAGARI AARAMUDHAN RAGHAVAN | 212 NPL ANJALI | 74 MTH ROAD | VILLIVAKKAM | TIRUVALLUR TAMILNADU | 60004910000000020000010 |
| IN30311612793426SUNIL GANGADHAR KULKARNI | GANGADHAR SADASHIV KULKARNI | 22/1 ANAND NIKETAN SOCIETY SUCHIN | APTS FLAT NO 5 NEAR SAHWAS SOCIETY | KARVE NAGAR NAVSAHYADRI PUNE | PUNE MAHARASHTRA | 411052100000000011000010 |
| IN30311612801767PRASANTH M T | M P DEVARAJ | MANESSERY THUNDATHUMALA | ANGADICAL PUTHENCAVU P O | CHENGANNUR EDANAD | ALAPPUZHA KERALA | 689123100000000084000010 |
| IN30311612918808RAMKARAN NARAYANDAS LOHIA | NARAYANDAS HARDIN LOHIA | SANGEETA JALAN 4605 | OMKAR ALTA MONTE C SIDDHESWAR NAGAR | MALAD (EAST) KONKANI PADA | MUMBAI MAHARASHTRA | 400097100000000125000010 |
| IN30311612943961CHINTAN KISHOR SHAH | KISHOR SHAH | GOPALKRISHNA BLDG BLOCK NO.15 | JAGDUSHA NAGAR GOLIBAR ROAD | GHATKOPAR | MUMBAI MUMBAI | 400086100000000197000010 |
| IN30311612944882POOJA CHINTAN SHAH | MUKUNDRAI SHAH | A-601 AARADHYA RESIDENCY CAMA LANE | KIROLD RD NR JOLLY GYMKHANA GHATK | MUMBAI MUMBAI | | 400086100000000018000010 |
| IN30311612950908JOEL DESOUZA | IVO DESOUZA | JN 2 BUILDING NO 67 ROOM NO A/7 NEAR | LAKSHADEEP HOSPITAL SECTOR 9 VASHI | NAVI MUMBAI VASHI THANE | NAVI MUMBAI M H | 40070310000000001000010 |
| IN30311612986019PANDARINATH V R | VENKOBARAO RANGARAO | 13/7 RATHINAM NAGAR | THIRUVANMIYUR | CHENNAI | CHENNAI TN | 600041100000000015000010 |
| IN30311613001019ANURADHA S | KASILINGAM P | 69 / UNION CARBIDE COLONY | PALLAVARAM OLD PALLAVARAM | ALANDUR | KANCHEEPURAM T N | 600117100000000100000010 |
| IN30311613001922RAJANEESH BHALCHANDRA ADURKAR | BHALCHANDRA SADASHIV ADURKAR | 35-A6/18 VIDYUTREKHA CHS | MANDPESHWAR ROAD NEAR LIC OFFICE | JEEVAN VIMA NAGAR MANDAPESHWAR | MUMBAI MAHARASHTRA | 40010310000000004000010 |
| IN30311613004812DEEPA RAJNISH ADURKAR | MADAN HARI PANGAM | 35 A-6 18 VIDYUTREKHA CHS | MANDPESHWAR ROAD NR LIC OFFICE | JEEVAN VIMA NAGAR MANPESHWAR | MUMBAI M H | 400103100000000005000010 |
| IN30311613011872MILIND SUBASHCHANDRA KINI | SUBHASHCHANDRA KASHINATH KINI | D 503 PUDHARI BLDG | OPP SANPADA STATION | SECTOR 30 NAVI MUMBAI | THANE MAHARASHTRA | 400705100000000013000010 |
| IN30311613021201SANTOSH KUMAR BORUNDIA JAIN | PARASMAL BORUNDIA JAIN | 198 WARD NO 02 MAIN ROAD | BAGABAHARA BAGBAHARA KALAN | VIRAN MAHASAMUND | MAHASAMUND CG | 493449100000000001000010 |
| IN30311613040701PURNIMA PRAKASH KAPADIA | PRAKASH BABABHAI KAPADIA | B 602 JYOTI TOWER OFF S V ROAD | OPP ANANDVAN ASHRAM | KANDIVALI WEST MUMBAI | MUMBAI MAHARASHTRA | 400067100000000650000010 |
| IN30311613041608ARTI HEMANT SHAH | HEMANT D SHAH | 5 CARLTON LANE | VOORHEES N J 08 | NEW JERSEY | NEW JERSEY USA 08043 | 111111100000000710000010 |
| IN30311613086232VALKA A | ARANGASAMY R | 604 MIDDLE STREET | AVIDANALL VIJAYAPU | ORATHANAPUR TALUK PAPPANAD | THANJAVUR TN | 61462610000000010000010 |
| IN30311613225584NEENA GUPTA | MAHESH ARYA | 137 / 14 VIJAY NAGAR | JDA SCHEME - 14 | JABALPUR JABALPUR | | 48200110000000002000010 |
| IN30311613282525SAURAV S PILLAI | SATISH SHRIDHARAN PILLAI | PLOT NO 5 AMBAZARI LAYOUT NAGPUR | SHANKAR NAGAR | NAGPUR | NAGPUR M H | 44001010000000040000010 |
| IN30311613294196P SASIKUMAR | PERUMAL . | NO 1 ERIKARAI LAKE VIEW ROAD | 2ND LANE | WEST MAMBALAM | CHENNAI CHENNAI | 60003310000000001000010 |
| IN30311613329583DHIREN NARESHCHANDRA SHAH | NARESHCHANDRA CHHOTALAL SHAH | FLAT NO P/2/203 SHANTISADAN CO OP | HOUSING SOCIETY | NEAR NEW ERA HIGH SCHOOL | SURAT GJ | 395009100000000025000010 |
| IN30311613381860ANURADHA MANISH ARYA | BIMAL LODHA | B/2/1001 ASHOK TOWER | MILITARY ROAD NEAR ASHOK NAGAR | MAROL ANDHERI EAST | MUMBAI MAHARASHTRA | 40007210000000098000010 |
| IN3031161343201ORAJU DAHYABHAI PATEL | D PATEL | 2/261 KHADI FALIYA | ZANDA CHOWK RANDER | SURAT SURAT | | 395009100000000020000010 |
| IN30311613564609PATEL PRASHANT BHIKHABHAI | PATEL RAMDAS | C-430 UMIYA NAGAR | B/H TAKSHSHILA SCHOOL | VASTRAL | AHMEDABAD DASKROI | 38241810000000005000010 |
| IN30311614289577PRAVIN SADHU SANTHOOR | SADHU KORAGA SANTHOOR | SADHNA NIVAS 3RD FLR FLAT NO 11 | 378 LADY JAMSHEDJI ROAD | OPP SITLADEVI TEMPLE | MUMBAI MH | 400016100000000020000010 |
| IN30311614292209MEHTA VAISHALI | DHARMENDRA MAHESHBHAI MEHTA | 502 SHUBH RESIDENCY 4 PATEL COLONY | L COLONY B/H ST. ANNS SCHOOL JAMNAGA | AMNAGAR | JAMNAGAR JAMNAGAR | 36100810000000045000010 |
| IN30311614323508RIDHI SOHIL GALA | SOHIL GALA | 1402 A SURYA APARTMENTS | OPP BREACH CANDY HOSPITAL | CUMBALA HILL | MUMBAI | 400026100000000160000010 |
| IN30311614465007NEETU KUMARI | LAL KAPOOR | C/O SURINDER KUMAR 901 A/8 ASHOK VIH | MBALA | AMBALA AMBALA | | 13400310000000008000010 |
| IN30311614506385DHRITI NISHANT CHHEDA | NISHANT SHANTILAL CHHEDA | 601 BLISS BLDG PLOT NO 750 | PARSI COLONY ROAD NO 6 | OPP WADIA GARDEN DADAR EAST | MUMBAI MH | 400014100000000150000010 |

| | | | | | | |
|---|--------------------------------------|-------------------------------------|--------------------------------------|---------------------------------|------------------------|--------------------------|
| IN30311614510001KETAN JAGDISH PATEL | JAGDISH CHHOTALAL PATEL | 148 | BERMUDA LN | ALBANY | ALBANY GA US 31707 | 11111110000000900000010 |
| IN30311614544323SIMRAN AGARWAL | MOTI LAL AGARWAL | BLOCK C 3RD FLOOR FLAT NO 306 47 | ESHPRAN SHASMAL ROAD HAORA M CORP HO | H HOWRAH | HOWRAH HOWRAH | 71110110000000002000010 |
| IN30318110073252SIDDARTH KAPOOR | RAJENDRA KUMAR KAPOOR | 86B/1 TOPSIA ROAD SOUTH D.C. HOUSE | KOLKATA | | | 70004610000001482000010 |
| IN30318110073871D C REALTY PRIVATE LIMITED | | 86 B/1 TOPSIA ROAD SOUTH | KOLKATA | | | 70004610000001500000010 |
| IN30318110074850BALDEO DAS BAHETI | SHANKAR LAL BAHETI | 79 G.T ROAD | 15 HOWRAH MUNICIPAL CORPORATION | GOLABARI | HOWRAH WEST BENGAL | 71110610000000010000010 |
| IN30318110083420SABIR RAHMAN | ABDUR RAHMAN | C/O- HOTEL VIP INTERCONTINENTAL | 44 MIRZA GHALIB STREET | KOLKATA | | 70001610000000040000010 |
| IN30318110103186SANTI BRATA GHOSH | SEBA BRATA GHOSH | 32 LAKE PLACE SECOND FLOOR | KOLKATA | | | 70002910000000050000010 |
| IN30321210014433LALIT DUGAR | LAXMIPAT DUGAR | 352 JESSORE ROAD | GREEN PARK BLOCK A 3RD FLOOR FNO 32 | LAKETOWN JESSORE ROAD CROSSING | KOLKATA | 70005510000001000000010 |
| IN30321210015573RABINDRA KUMAR PERIWAL | TOLA DHAR PERIWAL | 165/1 SARADA PALLY | SECTOR 2 | P O MAKHLA | DIST HOOGHLY | 71224510000000035000010 |
| IN30321210015581SUSHMA PERIWAL | RABINDRA KUMAR PERIWAL | 165/1 SARADA PALLY | SECTOR 2 | P O MAKHLA | DIST HOOGHLY | 71224510000000025000010 |
| IN30321210019494RAHUL KOCHAR | RAVINDRA KUMAR KOCHAR | 32 MAHARSHI DEVENDRA ROAD | KMC JORABAGAN | KOLKATA | | 70000610000000002000010 |
| IN30321210019509SHRADDHA JAIN | SURENDRA KUMAR JAIN | D/O SURENDRA KUMAR JAIN | 32 MAHARSHI DEVENDRA ROAD | KOLKATA | | 70000610000000002000010 |
| IN30321210021065RABINDRA KUMAR PERIWAL | | 165/1 SARADA PALLY | SECTOR 2 | PO MAKHLA | HOOGHLY | 71224510000000030000010 |
| IN30323710045826M S MAHALINGAM | RAMAMRITHAM SAHASRANAMAM SAST | OLD NO M 38 B | TNHB COLONY | KORATTUR | CHENNAI | 60008010000000180000010 |
| IN30323710085987RADHAKRISHNA HANAGODU ANANTHASUBBARAO | HANAGODU SUBHRAMANYA ANANTHASUBBARAO | A-401 3RD FLOOR VISHNU RESIDENCY | 1ST CROSS SARVABHOUMA NAGAR | CHIKKALSANDRA | BANGALORE | 56006110000000010000010 |
| IN30323710148493U RAJALAKSHMI | UPPLIAPPAN | NO-11 1ST MAIN ROAD | JAYANAGAR | TAMBARAM SANATORIUM | CHENNAI | 60004710000000040000010 |
| IN30323710235412P V LAKSHMY | P V VEERARAGHAVAN | NO 7 FIRST MAIN ROAD | ALWARTHIRUNAGAR | ANNEXE | CHENNAI | 60008710000000004000010 |
| IN30323710259768PRAVEEN DUA | MANMOHAN LAL DUA | A-85 | VIVEK VIHAR | PHASE-I | NEW DELHI | 110095100000000396000010 |
| IN30327010044332KAMLESH N SHAH | NAVIN SHIVLAL SHAH | LEHAR BUILDING A WING PLOT NO 34/35 | HARKESH SOCIETY 6TH FLOOR | NORTH SOUTH ROAD NO 5 | VILE PARLE WEST MUMBAI | 40005610000000001000010 |
| IN30327010044365NEEPA K SHAH | KAMLESH SHAH | LEHAR BUILDING A WING | PLOT NO 34/35 HARKESH SOCIETY | 6TH FLOOR NORTH SOUTH ROAD NO 5 | VILE PARLE WEST MUMBAI | 40005610000000001000010 |
| IN30327010044495KAMLESH NAVIN SHAH HUF | | LEHAR BUILDING A WING PLOT NO 34/35 | HARKESH SOCIETY 6TH FLOOR | NORTH SOUTH ROAD NO 5 | VILE PARLE WEST | 40005610000000001000010 |
| IN30327010044734JHANVI KAMLESH SHAH | KAMLESH NAVIN SHAH | 601 LAHAR BUILDING PLOT NO 34/35 | HATKESH SOCIETY | NORTH SOUTH ROAD NO 5 | VILE PARLE WEST MUMBAI | 40005610000000001000010 |
| IN30327010044742YASHOVARHDAN KAMLESH SHAH | KAMLESH NAVIN SHAH | LEHAR BUILDING A WING PLOT NO 34/35 | HARKESH SOCIETY 6TH FLOOR | NORTH SOUTH ROAD | VILE PARLE WEST MUMBAI | 40005610000000001000010 |
| IN30327010098564VARUN SACHDEVA | RAJESH SACHDEVA | 18 FIRST FLOOR E4 SECTOR 11 | ROHINI RAJAPUR KALAN | ROHINI SECTOR 7 | NORTH WEST DELHI | 11008510000000033000010 |
| IN30327010209940RAVI RANJAN CHAUDHARY | LALJI CHAUDHARY | 1004 PLOT NO 5 | VASUNDHARA HGTS | SECTOR 11 SANPADA | NAVI MUMBAI | 700405100000000015000010 |
| IN30327010396506JAGMOHAN VERMA | KANHAIYA LAL VERMA | BOROUGE PTE LTD SHEIKH KHALIFA | ENERGY COMPLEX BOROUGE TOWER | CORNICNE ROAD P O BOX NO 6951 | ABUDHABI | 999999100000000050000010 |
| IN30327010530466BHAI LAL PATEL | KANTI LAL PATEL | DR KATED KE PASS 1 KH 7 HOUSING | BOARD PRATAPNAGAR | CHITTAURGARH | | 312001100000000015000010 |
| IN30327010657295ALPANA BARDIA | VIMAL VED | G 3 SRIDEVI APARTMENTS 3 | LAKSHMIKANTHAN STREET T NAGAR | CHENNAI | | 60001710000000002000010 |
| IN30327010659059SUNIL KUMAR JAIN P | PARASIAL CHANDMAL BARDIA | G 3 SRIDEVI APPATMENTS 3 | LAKSHMIKANTHAV STREET T NAGAR | CHENNAI | | 60001710000000002000010 |
| IN30327010663540SMITA MAYUR PAREKH | CHANNALAL RAMNIKLAL SHAH | 52 A GRAND PARADI APARTMENTS A K | MARG BEHIND SHALIMAR HOTEL KAMPS | CORNER AUGUST KRANTI MARG | MUMBAI | 40003610000000100000010 |
| IN30327010712176SUDHA NAHAR | RANJEETH SINGH | OLD NO 3 NEW NO 5 BAZULLAH RD | THEAGARAYA NAGAR | CHEENNAI | | 60001710000000003000010 |
| IN30327010782468RAJESH KUMAR BANTHIYA | GYAN CHAND BANTHIYA | 5 YAMUNA APPART B/H APSARA CINEMA | NILKANTH NA KANKARIYA | AHMEDABAD | GUJARAT | 38002210000000010000010 |
| IN30327010856662NIHARIKA PANDA | CHOUDHURI NANDA | C 503 SHIVA HEIGHTS 2 | OPP RAJVEER PALACE | DIMPLE SAUDAGAR | PUNE | 41101710000000045000010 |
| IN30327010866140DEVINDRA SINGH KOCHER | JASWANT SINGH KOCHAR | 106 601 MAHIMA MAJESTY RAMGALI NO 6 | RAJA PARK JAWAHAR NAGAR JAIPUR | JAIPUR | | 30200410000000015000010 |
| IN30327010867970SUMATI GUPTA | RAJENDRA GUPTA | POST BOX 119422 | DUBAI | UAE | | 119422100000000100000010 |
| IN30327010872165AMITKUMAR NARESHKUMAR KINARIWALA | NARESHKUMAR CHIMANLAL KINARIWALA | 4017 ABU DHABI | ABUDHABI | UAE | | 11111110000000050000010 |
| IN30327010908021GURKANWAR SINGH | TARLOK SINGH | 139 FIRST FLOOR SECTOR 18 A | SECTOR 18 A CHANDIGARH | UAE | | 16001810000000200000010 |
| IN30327010947953SATYA NARAIN SHARMA HUF | | B 20 PREM COLONY SURYA NAGAR | TONK ROAD | CHANDIGARH | | 30202910000000050000010 |
| IN30327010967724ANITA DHARIWAL | SATYEN DHARIWAL | 20 C ANGEL ICA COSMOS LOUNGE OPP | NEELKANTH BUNGLOWS | RAJASTHAN | | 40061010000000025000010 |
| IN30327010973169VAASPAR CONSULTANT LLP | | 31 JUHU VIKRANT GULMOHAR CROSS | ROAD NO 10 SAMARTH RAMDAS MARG | THANE | | 40004910000000001000010 |
| IN30327010975191ASHWATH MOHANDAS | SUBRAMANIA MOHANDAS | 16 418 ANUGRAHA THIRUVANGAD PO | THALASSERY KANNUR DT | MUMBAI | | 67010310000000100000010 |
| IN30327011015843NIDHI GOLECHHA | RAJENDRA MAL DAGA | C 1123 | 648 WADI AL SAFA FIFTH | KERALA | | 11111110000000200000010 |
| | | | | PREMISE NUMBER 900043016 | PO BOX 777 DUBI UAE | |

| | | | | | | |
|--|----------------------|--------------------------------------|-------------------------------------|---------------------------------|---------------------------|---------------------------|
| IN30327011026356SHYAMA GOYAL | KAMAL KUMAR GOYAL | FLAT NO 401 4 TH FLOOR AB 45 | NEWTOWN PREMISES NO 180089 | NORTH 24 PARGANAS | ACTION AREA 1 | 70016310000000300000010 |
| IN30327080016594GARAPATI RAVEENDRA KUMAR | CHOWDARY GARAPATI | 6 142 /1 503 GOLDEN CASTLE APARTMENT | SUPERWHIZ ROAD KAMAYYA THOPU | KANURU AUTONAGAR | VIJAYAWADA ANDHRA PRADESH | 5200071000000000300000010 |
| IN30327080060104SONAL BISHNOI | BABU LAL BISHNOI | HOUSE NO 45 GULZAR NAGAR | BHADWASIYA NEAR PALMART STORE | JODHPUR | JODHPUR RAJASTHAN | 3420011000000000060000010 |
| IN30327080073841PRAVIN KUMAR | AKHILESHWAR MISHRA | B3 2C | ASVINI AMARISA APTS NO77 | KALASATHAMMAN KOIL ST RAMAVARAM | RAMAPURAM TAMIL NADU | 6000891000000000100000010 |
| IN30327080081751MASILAMANI D | CHELLAPPAN DEVARAJAN | PLOT 11 329 SAKTHI AVENUE 2TH CROSS | STREET GERUGAMBAKKAM | KANCHEEPURAM | KANCHEEPURAM TAMIL NADU | 6001221000000000010000010 |
| IN30327080165311SHUBHAM ODWANI | SHOBHA RAM ODWANI | 60 B PRATAP NAGAR NEAR PANJABI | GURUDHAWARE CHITTAURGARH | CHITTORGARH | RAJASTHAN | 3120011000000000100000010 |
| IN30327080239516SATISH KUMAR MITTAL | TIRATH RAM MITTAL | JAYANTI VIHAR KANGRA VILL | BARI HALER PO KANGRA TEH KANGRA | BARI HALER KANGRA H P | KANGRA HIMACHAL PRADESH | 1760011000000000250000010 |
| IN30327080325153S V AMIRDHA | | 3 THIRUMURUGAN STREET KRISHNAMOORTH | Y NAGAR MADIPAKKAM SHOLINGANALLUR | KANCHEEPURAM | | 6000911000000000300000010 |
| IN30327080685135HEMANT BHARGAVA | | C/O HEMANT BHARGAVA FLAT NO 3804 | TOWER 5 RUNWAL GREENS GOREGAON LINK | ROAD MULUND WEST | MUMBAI | 4000801000000000500000010 |
| IN30334010007113ANBAZHAGAN R | RAJU K | NO. 156 A | ROJA STREET | AMBALNAGAR PORUR | CHENNAI | 6001161000000000200000010 |
| IN30334010034509DINESHKUMAR A | ANBAZHAGAN A | OLD NO. 156-A NEW NO. 14 | AMBAL NAGAR ROJA STREET | PORUR | CHENNAI | 6001161000000000250000010 |
| IN30334010039327VISWANATHAN G | GOPALAKRISHNAN K | FLAT F1 | MOTHAGAM APT PLOT 21 | VENKATESH NAGAR MAIN ROAD | VIRUGAMBAKKAM CHENNAI | 6000921000000010000000010 |
| IN30338210020064G SAROJA | R G CHARI | LAKSHMI NRUSIMHA BHAVANAM | OLD 88 NEW NO 84 COLLEGE ROAD | NANGANALLUR | CHENNAI | 6001141000000000100000010 |
| IN30338210066052INDRA KANKARIA | HARISH K | 45/1 B HOUSE | CLEMENS ROAD | PURASAWALKAM | CHENNAI | 6000071000000000020000010 |
| IN30338210071062S VENKATARAMAN | SUBRAMANIAN | PLOT NO 169 | MCN NAGAR 7TH STREET | THORAIPAKKAM | CHENNAI | 6000971000000014200000010 |
| IN30338210081321S H NAHAR | SAJJANRAJ NAHAR | SWETAMBER APARTMENTS | OLD NO 3 NEW NO 5 | BAZULLAH ROAD T ANGAR | CHENNAI | 6000171000000000010000010 |
| IN30338210085111SUSHILA DEVI NAHAR | | OLD NO 3 NEW NO 5 | SWETAMBER APARTMENTS | BAZULLAH ROAD T NAGAR | CHENNAI | 6000171000000000020000010 |
| IN30338210085592H SANGEETA | LALITH BHANDARI | NO 5 SWETAMBER APARTMENTS | BAZULLAH ROAD | T NAGAR | CHENNAI | 6000171000000000010000010 |
| IN30338210085613PREMCHAND NAHAR | SARDARMAL NAHAR | OLD NO 9 NEW NO 21 | BABU MUDALI STREET | VELLALA TEYNAMPET | CHENNAI | 6000861000000000800000010 |
| IN30338210085769P DEEPAK KUMAR NAHAR | PREMCHAND | OLD NO 9 NEW NO 21 | BABU MUDALI STREET | TEYNAMPET | CHENNAI | 6000861000000000020000010 |
| IN30338210085937AMRAO DEVI | KHEM CHAND | OLD NO 9 NEW NO 21 | BABU MUDALI STREET | VELLALA TEYNAMPET | CHENNAI | 6000861000000000110000010 |
| IN30338210085945KANTHA DEVI | CHUNNILAL | OLD NO 9 NEW NO 21 | BABU MUDALI STREET | VELLALA TEYNAMPET | CHENNAI | 6000861000000000040000010 |
| IN30338210088072KIRUBHAKARAN S | SARVESWARAN N | NO 14 RAJA NIVAS | RAMAN ROAD | A V K NAGAR | SALEM | 6360041000000000220000010 |
| IN30338210096976P RAHUL NAHAR | PREMCHAND | OLD NO 9 NEW NO 21 | BABU MUDALI STREET | TEYNAMPET | CHENNAI | 6000861000000000040000010 |
| IN30338210098669RAKSHA NAHAR | H SUNIL NAHAR | 8/84 | SRINIVAS BAZULLAHA ROAD | T NAGAR | CHENNAI | 6000171000000000010000010 |
| IN30338210098677S SHREYANSH NAHAR | H SUNIL NAHAR | DOOR NO 3/5 | BAZULLAHA ROAD | T NAGAR | CHENNAI | 6000171000000000010000010 |
| IN30338210099532DIPTHI | SAGARMULL LODHA | NO 21/9 (OLD NO 9 NEW NO 21) | BABU MUDALI STREET | TEYNAMPET | CHENNAI | 6000861000000000050000010 |
| IN30338210102095PAYAL | GOUTHAM CHAND | NO 21/9 | BABU MUDALI STREET | TEYNAMPET | CHENNAI | 6000861000000000030000010 |
| IN30338210106772SUNIL NAHAR | HASTHIMAL | NO 8/84 | SRINIVAS APARTMENTS | BAZULLAH ROAD T NAGAR | CHENNAI | 6000171000000000020000010 |
| IN30338210106789H SANGEETA | LALITH BHANDARI | NO 5 | SWETAMBER APARTMENTS | BAZULLAH ROAD T NAGAR | CHENNAI | 6000171000000000020000010 |
| IN30338210106797SUNIL NAHAR | HASTHIMAL | NO 8/84 | SRINIVAS APARTMENTS | BAZULLAH ROAD T NAGAR | CHENNAI | 6000171000000000010000010 |
| IN30338210106801SUSHILA DEVI NAHAR | HASTHIMAL | OLD NO 3 NEW NO 5 | SWETAMBER APARTMENTS | BAZULLAH ROAD T NAGAR | CHENNAI | 6000171000000000010000010 |
| IN30338210106810SUSHILA DEVI NAHAR | HASTHIMAL | OLD NO 3 NEW NO 5 | SWETAMBER APARTMENTS | BAZULLAH ROAD T NAGAR | CHENNAI | 6000171000000000010000010 |
| IN30338210106885SUDHA NAHAR | RANJIT SINGH | NO 8/84 SRINIVAS APARTMENTS | SWETAMBER APARTMENTS | BAZULLAH ROAD T NAGAR | CHENNAI | 6000171000000000010000010 |
| IN30338210106908SUNIL NAHAR | HASTHIMAL | NO 8/84 | SRINIVAS APARTMENTS | BAZULLAHA ROAD T NAGAR | CHENNAI | 6000171000000000010000010 |
| IN30338210110305H SANGEETA | LALITH BHANDARI | NO 5 | SWETAMBER APARTMENTS | BAZULLAH ROAD T NAGAR | CHENNAI | 6000171000000000010000010 |
| IN30338210110313H SANGEETA | LALITH BHANDARI | NO 5 | SWETAMBER APARTMENTS | BAZULLAH ROAD T NAGAR | CHENNAI | 6000171000000000010000010 |
| IN30338210110330SUDHA NAHAR | RANJIT SINGH | NO 8/84 | SRINIVAS APARTMENTS | BAZULLAH ROAD T NAGAR | CHENNAI | 6000171000000000010000010 |
| IN30338210113772SUSHILA DEVI NAHAR | HASTHIMAL | OLD NO 3 NEW NO 5 | SWETAMBER APARTMENTS | BAZULLAH ROAD T NAGAR | CHENNAI | 6000171000000000010000010 |
| IN30338210113789S H NAHAR | SAJJANRAJ NAHAR | SWETAMBER APARTMENTS | OLD NO 3 NEW NO 5 BAZULLAH ROAD | T NAGAR | CHENNAI | 6000171000000000010000010 |
| IN30338210113797S H NAHAR | SAJJANRAJ NAHAR | SWETAMBER APARTMENTS | OLD NO 3 NEW NO 5 BAZULLAH ROAD | T NAGAR | CHENNAI | 6000171000000000010000010 |
| IN30338210114728SUSHILA DEVI NAHAR | HASTHIMAL | OLD NO 3 NEW NO 5 | SWETAMBER APARTMENTS | BAZULLAH ROAD T NAGAR | CHENNAI | 6000171000000000010000010 |

| | | | | | | |
|--|----------------------------|-----------------------------------|---------------------------------|--------------------------------|--------------------------|--------------------------|
| IN30338210114785SUNITHA JAIN | HASTIMAL NAHAR | OLD NO 3/11 NEW NO 5/11 | BAZULLAHA ROAD | T NAGAR | CHENNAI | 6000171000000001000010 |
| IN30338210117763PREMCHAND NAHAR | SARDARMAL NAHAR | OLD NO 9 NEW NO 21 | BABU MUDALI STREET | TEYNAMPET | CHENNAI | 60008610000000002000010 |
| IN30338210117843P RAHUL NAHAR | PREMCHAND | OLD NO 9 NEW NO 21 | BABU MUDALY STREET | TEYNAMPET | CHENNAI | 60008610000000002000010 |
| IN30338210118864H SANGEETA | LALITH BHANDARI | NO 5 | SWETAMBER APARTMENTS | BAZULLAH ROAD T NAGAR | CHENNAI | 60001710000000001000010 |
| IN30338210118936SUNIL NAHAR | HASTHIMAL | NO 8 / 84 | SRINIVAS APARTMENTS | BAZULLAHA ROAD T NAGAR | CHENNAI | 60001710000000001000010 |
| IN30338210118944SUDHA NAHAR | RANJIT SINGH | FLAT NO D2 SRINIVAS APARTMENTS | NO 8/84 BAZULLA ROAD 2 ND FLOOR | T NAGAR | CHENNAI | 60001710000000001000010 |
| IN30338210119062SUSHILA DEVI NAHAR | HASTHIMAL | OLD NO 3 NEW NO 5 | SWETAMBER APARTMENTS | BAZULLAH ROAD T NAGAR | CHENNAI | 60001710000000001000010 |
| IN30338210124449KEYURI SONPAL | HARISH SONPAL | C/O M/S JAYSREE | 39 B CHAKRABERIA ROAD (SOUTH) | BAZULLAH ROAD T NAGAR | CHENNAI | 60001710000000001000010 |
| IN30338210131593PREMCHAND NAHAR | SARDARMAL NAHAR | OLD NO 9 NEW NO 21 | BABU MUDALI STREET | TEYNAMPET | CHENNAI | 70002510000000009000010 |
| IN30338210131608KANTHA DEVI | CHUNNILAL | OLD NO 9 NEW NO 21 | BABU STREET | TEYNAMPET | CHENNAI | 60008610000000002000010 |
| IN30338210131673AMRAO DEVI | KHEM CHAND | OLD NO 9 NEW NO 21 | BABU STREET | TEYNAMPET | CHENNAI | 60008610000000002000010 |
| IN30338210131681PAYAL | GOUTHAM CHAND | NO 21/9 | BABU MUDALI STREET | TEYNAMPET | CHENNAI | 60008610000000002000010 |
| IN30338210140043PAYAL | GOUTHAM CHAND | NO 21/9 | BABU MUDALI STREET | TEYNAMPET | CHENNAI | 60008610000000002000010 |
| IN30338210156291S BALAJI | N SUBRAMANIAM | O NO 31 / N NO 3 | FIRST CROSS STREET | SHENOY NAGAR EAST | CHENNAI | 60003010000000010000010 |
| IN30338210167561JAGADEESWARI S | SUBRAMANIAN P K | 3/184 A | SIVA SHAKTHI COLONY | NEAR PALLIVASAL | UDUMALPET | 64212610000000005000010 |
| IN30338210219767KN CHIDAMBARAM | C T KANNAPPAN | NEW NO 9 OLD NO 5 | BIG STREET | TIRUVALLIKENI | CHENNAI | 60000510000000008000010 |
| IN30338210251811SUBRAMANYA GOPAL RAO | RAMAMANI H S | NO 45 SURVEYOR STREET | GOPAL HOUSE | BASAVANAGUDI | BANGALORE | 56000410000000001000010 |
| IN30340310011125KANKANWARI BHANDARI | JUGRAJ BHANDARI | D.C. BHANDARI & ASSOCIATES | 71 B.R.B. BASU ROAD | ROOM NO-515 5TH FLOOR | KOLKATA | 70000110000000010000010 |
| IN30340310011682CHAINROOP BAID | JIWRAJ BAID | 51/22 | N.I.T. FARIDABAD | FARIDABAD | HARYANA | 12100510000000010000010 |
| IN30340310028569HEMLATA BAID | CHAINROOP BAID | H NO 51 | SECTOR-22 | FARIDABAD | HARYANA | 12100510000000028600010 |
| IN30340310029336PREMLATA PERIWAL | RAMESH KUMAR PERIWAL | B J 70 | EAST SHALIMAR BAGH | DELHI | DELHI | 11008810000000010000010 |
| IN30340310033633KAILASH CHAND | LAXMI CHAND | B2 901 PWO HOUSING COMPLEX | PLOT NO GH 1A | SECTOR 43 DLF IV | GURGAON | 12200910000000007000010 |
| IN30342010303265PAPPU KUMAR | BUCCHI SAHU | CHAKBHAWANI | DARBHANGA KEOTIRANWAY KEOTI | DARBHANGA | DARBHANGA | 84712110000000001000010 |
| IN30342010410386ARVIND ARVIND | YASHWANT MORESHWAR DIXIT | H NO 151B OPP BHARAT | VIDDYALAYA | TAPDIYA NAGAR | AKOLA | 44400110000000002000010 |
| IN30342020066939JUHI LALWANI | VINESH LALWANI | K-53 FIRST FLOOR TILAK NAGAR WEST | DELHI | | | 11001810000000003500010 |
| IN303420202067260M PARKASH KHURANA | SHIV DYAL | 320 | SECTOR 25 PANCHKULA PANCHKULA | PANCHKULA | | 13411610000000007000010 |
| IN30343810000062COPTHALL MAURITIUS INVESTMENT LIMITED - ODI ACCOUN | | J.P.MORGAN CHASE BANK N.A. | INDIA SUB CUSTODY | 6TH FLOOR PARADIGM B | MINDSPACE MALAD W MUMBAI | 40006410000000000500010 |
| IN30343810021660QUADRATURE CAPITAL VECTOR SP LIMITED | | JPMORGAN CHASE BANK N.A. | INDIA SUB CUSTODY 6TH FLOOR | PARADIGM B MINDSPACE MALAD W | MUMBAI | 40006410000002437000010 |
| IN30352610010528BANKIT JHAJHARIA | ARUN KUMAR JHAJHARIA | 89 FLAT-2C AND 2D | BANGUR AVENUE | NR-BANGUR SUPER MARKET | KOLKATA WEST BENGAL | 70005510000000003500010 |
| IN30355910002432SITA ENTERPRISES LTD | | 415 / 416 | ARUN CHAMBERS | TARDEO ROAD | MUMBAI | 40003410000000700000010 |
| IN30357510014192VIRAL KUMARPAL KAMDAR | KUMARPAL JAYANTILAL KAMDAR | 803-B SUKIRTI TOWER | NR. PRERANATIRTH-2 BUNGLOWS | OPP. SREYAS PARK SATELITE | AHMEDABAD | 380015100000000040000010 |
| IN30357510109588NISARG MAYANK CHOKSHI | MAYANK CHOKSHI | FL 802 8TH FLOOR | A WING TIRUPATI MAHALAXMI CHSL | BHULABHAI DESAI ROAD | MUMBAI | 40002610000000100000010 |
| IN30357510109867MANISHA MAYANK CHOKSHI | MAYANK CHOKSHI | 175/189 PRATHANA SAMAJ | 8 AMAR NIVAS | 3 RD FLOOR /A -WING | MUMBAI | 40000410000000100000010 |
| IN30357510167086PRIYANKA PANKAJBHAI RACHH | PANKAJBHAI RACHH | JALARAM KRUPA | GEETA NAGAR-2 | B\HBHAKTI NAGAR CIRCLE | RAJKOT | 36000210000000010000010 |
| IN30357510235767MAYANK BHADRIK CHOKSHI HUF | | TIRUPATI APARTMENT | BHULABHAI DESAI ROAD | FLT NO 802 A WING 8TH FLR | MUMBAI | 40002610000000100000010 |
| IN30359110020064PANKAJ RAJGARIA | BAIJNATH RAJGARIA | 9 RAM NARAYAN BHATTACHARJEE LANE | 1ST FLOOR | KOLKATA | | 70000610000000002000010 |
| IN30359110048313ANIL KUMAR BOTHRA | BIJAY SINGH BOTHRA | 30SARAT BANERJEE ROAD | SARAT BOSE ROAD | KOLKATA | | 70002910000000248000010 |
| IN30359110054952PAPIYA SAHA | BISWANATH SAHA | W/O BISWANATH SAHA | 63/3 B T ROAD | KOLKATA | | 70009010000000014000010 |
| IN30359110064452INDRANI CHATTERJEE | JOY KRISHNA BANERJEE | W/O ASIS KUMAR CHATTERJEE | 8/2 ANANTADEB MUKHERJEE LANE | . | HOWRAH | 71110210000000001000010 |
| IN30359110066331SHUBHASREE SUNDERRAJAN | SUNDERRAJAN | 764TH CROSS 25 FEET ROAD | SARASWATIPURAM ULSOOR | NEAR-VARASIDDHIVINAYAKA TEMPLE | BANGALORE | 56000810000000200000010 |
| IN30359110070145AJAY KUMAR SANGAI | DEOKI NANDAN SANGAI | BRIJDHAM HOUSINGH COMPLEX | BLOCK - 6 FLAT NO -19 | SREEBHUMI 255 CANAL STREET | KOLKATA | 70004810000000100000010 |
| IN30362210065638NIKEETA VIJAY KERING | ASHOK HANSRAJ LODHA | ORBIS FINANCIAL CORPORATION LTD. | 4 A OCUS TECHNOLOGIS | SECTOR 54 GOLF CLUB ROAD | GURGAON | 12200210000000400000010 |

| | | | | | | |
|---|------------------------------|-------------------------------------|------------------------------------|--------------------------------|-------------------------|-------------------------|
| IN30364710026756USHA SURESH DESHPANDE | SURESH | FLAT NO.A/22 HERAMB CO-OP.HSG.SOC. | S.NO.115/1 PASHAN-SUS ROAD | PASHAN | PUNE | 41102110000000030000010 |
| IN30364710044301SNEHA RAMCHANDRA INGALE | RAMCHANDRA | 34/4 H.NO.432 DR.P.K.NAGAR | BEHIND BHARATI VIDYAPEETH | DHANKAWADI | PUNE | 41104310000000010000010 |
| IN30364710044504PRAJAKTA PRAMOD JOSHI | PRAMOD | C-3130M AVISHKAR | RAMBAG COLONYPAUD ROAD | NEAR MIT COLLEGEKOTHRUD | PUNE | 41103810000000020000010 |
| IN30364710045878SHRADDHA R INGALE | RAMCHANDRA | HOUSE NO.432P.K.NAGAR | S.NO.34/4DHANKAWADI | BEHIND BHARATI VIDYAPEETH | PUNE | 41104310000000010000010 |
| IN30364710047940ANUPRITA RAJAN JOSHI | RAJAN | SAGAR6B | KAPILA HSG.SOCIETY | GOKHALE NAGAR | PUNE | 41101610000000009000010 |
| IN30364710098409PRADIP SHANTILAL SHAH | SHANTILAL | CST NO.1770TANAJI CHOWK | TALUKA-KHANDALA | LONAND | SATARA | 41552110000000090000010 |
| IN30364710105108ANUYA PRADIP SHAH | PRADIP | CTS NO.1770TANAJI CHOWK | AT/POST-LONANDTAL-KHANDALA | DIST-SATARA | LONAND | 41552110000000010000010 |
| IN30365510009340ANJANI KUMAR AGARWAL | RAMESH KUMAR JINDGAR | SETH NAND LAL WALI GALI | NEAR P N B NOHRIA BAZAR | SIRSA | HARYANA | 12505510000000025000010 |
| IN30365510017956DEVASHISH GUPTA | K K GUPTA | KK GENERAL HOSPITAL AND PREETI | MATERNITY HOME DABWALI ROAD | OPPOSITE SIRSA CLUB | SIRSA HARYANA | 12505510000000050000010 |
| IN30365510058663KULVINDER KAUR ARORA | AMAR SINGH | 243-C BLOCK QU | PITAMPURA | DELHI DELHI | | 11003410000000060000010 |
| IN30365510071247CAMBALA NAMMALWAR SRIKANTH | CAMBALA NATHAMUNI NAMMALWAR | OLD NO.40/5 NEW NO-89 | POES GARDEN GOPALPURAM | CHENNAI TAMILNADU | | 60008610000000200000010 |
| IN30365510083411AKSHAY AGGARWAL | ANAND PRAKASH AGGARWAL | AK 14 SHALIMAR BAGH | DELHI DELHI | | | 11008310000000016000010 |
| IN30365510125089BINOD KUMAR | RAM BAHADUR YADAV | C 25 GALI NO 10 | NEW MAHAVIR NAGAR | DELHI DELHI | | 11001810000000001000010 |
| IN30365510128151METAI AROHI NARESH | PURANCHAND PREMCHAND SACHDEV | A1-6 SWAMI HARNAMDAS SOCIETY | BUNGLOW AREA KUBERNAGAR | AHMEDABAD CITY | AHMEDABAD GUJARAT | 38234010000000016000010 |
| IN30365510176642MAU SHAUKAT ALI | MOHD UMAR | 783 KOTLA SADAT 2 | HAPUR GHAZIABAD | HAPUR UTTAR PRADESH | | 24510110000000007000010 |
| IN30365510184193SMC GLOBAL SECURITIES LIMITED | | 11/6-B SHANTI CHAMBERS | NUSA ROAD | NEW DELHI | | 11000510000000007600010 |
| IN30365510194716PANKAJ MAINI | MAHIPAUL MAINI | 4/4 A DOUBLE STOREY | PREM NAGAR JANAKPURI | NEW DELHI | DELHI DELHI | 11005810000000040000010 |
| IN30365510212630D S LAKSHMANAN | SUBRAMANI IYER | NO 7 REPUTE PROSPERTY AVENUE | NR MAHARISHI VIDYA MANDIR | SCHOOL KANCHEEPURAM NEMMELI | KANCHEEPURAM TAMIL NADU | 60300210000000020000010 |
| IN30365510258177PIYALI BOSE | KANCHAN ROY CHOWDHURY | 32/6 RAMKRISHNA PALLY | KOLKATA MUNICIPAL CORPORATION | GARFA | KOLKATA WEST BENGAL | 70007810000000020000010 |
| IN3036551025932ONIBEDITA HALDER | SUDHANSU MOHAN SETH | 44 TALA PARK AVENUE | BELGACHIA | KOLKATA WEST BENGAL | | 70003710000000006000010 |
| IN30365510259338RANJAN HALDER | BHUPENDRA NATH HALDER | 44 TALAPARK AVENUE BELGACHIA | KOLKATA WEST BENGAL | | | 70003710000000007000010 |
| IN30366310027673SWATI MAHAJAN | ASHWANI GUPTA | B - 232 | SECTOR - 50 | NOIDA | U.P. | 20130110000000006000010 |
| IN30366310077042GIRDHARI LAL AGRAWAL | BHOLA RAM AGRAWAL | GH-9 | FLAT NO-479 | PASCHIM VIHAR | NEW DELHI | 11008710000000001000010 |
| IN30371910647951SIRAJUDDIN GHOUSE | GHOUSE MOHIDEEN ATHAM | B 3 HARIHARA APTS 2ND ST | KARUNANIDHI NAGAR THIRUMULLAIVOYAL | CHENNAI | CHENNAI TAMIL NADU | 60006210000000150000010 |
| IN30371910689401RAJAGOPALAN P | PARTHASARATHY | LIG 173 NH 1 BOOTHAPANDIYAN STREET | MARAI MALAI NAGAR | KANCHEEPURAM | CHENNAI TAMIL NADU | 60320910000000319000010 |
| IN30371910777108AMMALU R | RENGA SUBRAMANIA IYER | 204 LABH KRIPA BLDG NO 2 | SANTOSHI MATA ROAD | DAHISAR WEST | MUMBAI MAHARASHTRA | 40006810000000100000010 |
| IN30371910870758NIRMALA RANI JAIN | ROOP CHAND SETHIA | 302 KUNDANBAGH APTS BLOCK A | 6-3-1192/1/15 BEGUMPET | HYDERABAD ANDHRA PRADESH | | 50001610000000006000010 |
| IN30371910917153SUDHA M | MANOHARAN | NO 2/347 VARABBIYAM | DEEVAMBALPURAM THIRUTHURAI | POONDI TK THIRUVARUR DT | THIRUVARUR TAMIL NADU | 61471510000000017000010 |
| IN30371910983757PRAVEEN KANT VERMA | JAGDISH PRASAD | 263 DELHI ADMIN FLATS NIMRI | COLONY ASHOK VIHAR PH 4 | DELHI NEW DELHI | | 11005210000000009000010 |
| IN30372710008935ANUP KUMAR DAS | SANATAN DAS | VILL-MIRZAPUR | P.O.-SINGUR | DIST-HOOGHLY | | 71240910000000007000010 |
| IN30372710008943BINOY PRADHAN | GANESHI | AGUNSHI | BAGNAN | HOWRAH | | 71130310000000003000010 |
| IN30372710008951NIVEDITA BASU DHAR | BISWANATH DHAR | GANGA APARTMENT | FLAT NO-B3 3RD FLOOR | MAHESHTALA | KOLKATA | 70014010000000040000010 |
| IN30372710026246PRADIP KUMAR | MADHUSUDAN KUMAR | 69/A SERPENTINE LANE | ENTALLY | KOLKATA | | 70001410000000300000010 |
| IN30372710027234SUBHANKAR BANERJEE | PRABIR BANERJEE | BARIJAHATTY-EAST | CHANDITALA | HOOGHLY | | 71270210000000030000010 |
| IN30372710027752SANJAY BHOWMIK | KANTI KUMAR BHOWMIK | SITALPUR | RAMCHANDRAPUR | HOWRAH | | 71130310000000003000010 |
| IN30372710027777SANTWANA MANNA | JOYDEB MANDAL | HETAMPUR | BAGNAN | HOWRAH | | 71130310000000008000010 |
| IN30372710029408TULIKA CHAKRABORTY | TAPAS CHAKRABORTY | CHAMRAIL | BALLY JAGACHHA | HOWRAH | | 71111410000000005000010 |
| IN30373510001139ALKA VIRENDRA SHAH | VIRENDRA RASIKLAL SHAH | 901 MALAD SAIRA CHS ESTORIA HEIGHTS | HAJI BAPU ROAD | BEHIND BMC HOSPITAL MALAD EAST | MUMBAI | 40009710000000002000010 |
| IN30373510001518KIRTI SHAH | JAYANTILAL KAPURCHAND SHAH | C/3 H-WING FLAT NO-81 | 3RD FLOOR MAHAVIR NAGAR | SHANKER LANE KANDIVALI-WEST | MUMBAI MAHARASHTRA | 40006710000000020000010 |
| IN30373510008189RAJENDRA JAYNARAYAN MALPANI | JAYNARAYAN MURLIDHAR MALPANI | 610 BAZAR PETH | SANGAMNER | SANGAMNER MAHARASHTRA | | 42260510000000400000010 |
| IN30383310020056ABHISHEK KUMAR JAIN | MAHVEERCHAND JAIN | OLD NO 80 NEW NO 62 | SARAVANA PERUMAL STREET | 1ST LANE FLOWERS ROAD | CHENNAI | 60008410000000020000010 |
| IN30383310065429SANTOSH KUMAR BORUNDIA JAIN | PARASMAL BORUNDIA | WARD NO 2 MAIN ROAD | POST BAGBAHRA | DIST MAHASAMUND (C.G) | | 49344910000000001000010 |

| | | | | | | |
|---|----------------------------|-------------------------------------|-------------------------------------|---------------------------------|-------------------------------|-------------------------|
| IN30383310094632MOHANRAJ PREMA | MUSALIAH MOHANRAJ | OLD NO 3/1 | NEW NO 7 | V C GARDEN 1ST STREET | MANDAVELI CHENNAI (TAMILNADU) | 6000281000000001000010 |
| IN30383310114533SANGEETA GUPTA | MAHESH GUPTA | 56-A SAKET NAGAR INDORE | NEAR MANISH APPARTMENT | TILLAKNAGAR | MADHYA PRADESH | 45201810000000100000010 |
| IN30383310341526VITTHAL SITARAM SAVALE | SITARAM KRUSHNA SAVALE | MU NEHETE POST KHIRWAD | TA RAVER NEHTE | RAVER | JALGAON | 42550810000000020000010 |
| IN30383330038711GULSHAN GUWALANI | HARGUN GUWALANI | S/O HARGUN GUWALANI | HURDAIB-80 ZINC COLONY | HURDA | BHILWARA | 31102210000000090000010 |
| IN30383330059039SANJAY KACHRU | SOM NATH KACHRU | HOUSE NUMBER 128 FRST FLOOR | SECTOR 40 A | CHANDIGARH | CHANDIGARH (CHANDIGARH) | 16003610000000080000010 |
| IN30383330436766GYAN SINGH BAFNA | SAMIRMAL BAFNA | S/O: SAMIRMAL BAFNA 10-B | INDORE | BAKHTAWAR RAM NAGAR INDORE | INDORE (MADHYA PRADESH) | 45200110000000020000010 |
| IN30389210000772R KAMARAJ | C K RAJASEKARAN | C 114 CORAL BLOCK | GEMS PARK GEMS PARK AVENUE | MOGAPPUR WEST | CHENNAI | 6000371000000001000010 |
| IN30389210015854LAKSHMI.K | KUMAR.A | 26/9 ANNIE BESANT STREET | VIJAYALAKSHMI PURAM | AMBATTUR | CHENNAI | 6000531000000003000010 |
| IN30389210018439SARASWATHY.R | RAMAMURTHY | OLD NO 15A NEW NO 59 | SOUTH MADAVILAGAM | THIRUVIDAIMARUDHUR | THANJAVUR | 61210410000000448000010 |
| IN30389210024210JAYASHREE.N | NARASIMHAN | OLD NO 63/5 NEW NO 4/12C | NEHRU NAGAR ELUMALAIYAN AVENUE | RAMAPURAM | CHENNAI | 6000891000000002000010 |
| IN30389210025173HARISH.K | KUMAR | SRIGURUKRIPA | 26/9 ANNIEBESANT STREET | VIJAYALAKSHMIPURAM AMBATTUR | CHENNAI | 6000531000000003000010 |
| IN30389210031902NITHISH KUMAR K | KUMAR A | SRI GURU KRIPA. NO 26/9. | ANNIE BESANT STREETVIJALAKSHMIPURAM | AMBATTUR | CHENNAI | 6000531000000002000010 |
| IN30389210032956VIJAYA M | MANICKAM | NO 56/4 | SIVAN KOIL STREET | KODAMBAKKAM | CHENNAI | 60002410000000124000010 |
| IN30389210032964PALANI M | MUNUSAMY | NO 56/4. | SIVAN KOIL STREET | KODAMBAKKAM | CHENNAI | 60002410000000116000010 |
| IN30395620015865DAMYANTI MADHUSUDANLAL PITTIE | MOHANLAL JALAN | SUKET 4TH FLOOR 29-B | DONGERSI ROAD MALABAR HILL | MUMBAI MALABAR HILL | MUMBAI | 40000610000000484000010 |
| IN30400410005311VIJAY LAXMI TAPURIAH | SHRISH TAPURIAH | 27 B CAMAC STREET | KOLKATA | | | 70001610000000150000010 |
| IN30400410015846JIGNA THAKKAR | DHANSUKH LAL JOSHI | 9 H D R CHAMARIA ROAD | HAORA | HAORA | BANKURA | 71110110000000048000010 |
| IN30401210000924ANITA BAGARIA | SUSHIL BAGARIA | 148/1 | KUCHKUCHIA ROAD | P.O. + DIST - BANKURA | BANKURA | 72210110000000080000010 |
| IN30401210003377ANKUR BANKA | LALIT BANKA | REGENT PARAMSUKH | 132A RAJA RAJENDRA LAL MITRA ROAD | 3RD FLOOR | KOLKATA | 7000851000000003000010 |
| IN30401210009093ANIL KUMAR SINGH | BACHCHA SINGH | S/O BACHCHA SINGH | UTTAR GANIPUR RABINDRAPALLY | P.O.-SANTOSH PUR MAHESHTALA (M) | SOUTH 24 PARGANAS KOLKATA | 70014210000000114000010 |
| IN30401210010421MANTOO SUREKA | LATE GIRDHARI LAL SUREKA | 493B/57A | G.T. ROAD | SHIBPUR | HOWRAH | 71110210000000100000010 |
| IN30402910002569VED PRAKASH ANAND | | 30 LAKE AVENUE | WARD NO 87 | KOLKATA | | 70002610000000050000010 |
| IN30402910002753NEHA ANAND | RAKESH ANAND | 30 LAKE AVENUE KALIGHAT | KALIGHAT S O | KOLKATA | | 70002610000000100000010 |
| IN30402910002761ACHALA ANAND | RAKESH ANAND | 30 LAKE AVENUE KALIGHAT | KALIGHAT S O | KOLKATA | | 70002610000000100000010 |
| IN30402910002770RAKESH ANAND | VED PRAKASH ANAND | 30 LAKE AVENUE | KOLKATA | | | 70002610000000100000010 |
| IN30402910003762AASTHA ANAND | RAKESH ANAND | 30 LAKE AVENUE | KOLKATA | | | 70002610000000100000010 |
| IN30404510006505RAJESH KUMAR AGARWAL & SONS (HUF) | | MAITRA BHAWAN 2ND FLOOR | SEVOKE ROAD | SILIGURI | | 73400110000000050000010 |
| IN30404510006548ANAND KUMAR GARG | SATYA NARAYAN GARG | SUNCITY BLOCK-B FLAT NO 401 | 105/1 BIDHAN NAGAR ROAD | KOLKATA | | 70006710000000050000010 |
| IN30404510006829VIKASH BHATIA HUF | | GANGOTRI APPARTMENT | 45 DOBSON ROAD | 2ND FLOOR FLAT-2D | HOWRAH | 71110110000000030000010 |
| IN30413110012407SAGUNA LALITCHANDRA VAGHELA | LALITCHANDRA VAGHELA | PLOT NO 55 RUDA 1 | SARVE NO 123 KALAWAD ROAD | NEAR VRUNDAVAN SOCIETY | RAJKOT | 36000510000000135000010 |
| IN30413110012415LALITCHANDRA CHHAGANLAL VAGHELA | CHHAGANLAL VAGHELA | PLOT NO 55 RUDA 1 | SARVE NO 123 KALAWAD ROAD | NEAR VRUNDAVAN SOCIETY | RAJKOT | 36000510000000160000010 |
| IN30413110050689GAURANG LALITCHANDRA VAGHELA | LALITCHANDRA VAGHELA | SHRI HARI PLOT NO 44 | RUDANAGAR 1 MAIN ROAD KALAWAD ROAD | BEHIND VRUNDAVAN SOCIETY | RAJKOT | 3600051000000004000010 |
| IN30415810042728NARESH SOMDATT MALHOTRA | SOMDATT MALHOTRA | 31 2ND MAIN ROAD DEFENCE COLONY | INDIRANAGAR BANGALORE NORTH | BANGALORE | | 56003810000000300000010 |
| IN30415810069333GIRIJA BALASUBRAMANIAM | SUBRAMANIAM | NO 19 MURUGESAN STREET | THIYAGARAYA NAGAR | CHENNAI | | 60001710000001450000010 |
| IN30415810077376SHASHIKANT SUNDERLAL SHETH | SUNDERLAL MANEKCHAND SHETH | OBEROI SKY GARDENS A WING 301 | B 3RD FLR PLOT 119 LOKHANDWALA | COMPLEX ANDHERI WEST | MUMBAI | 40005310000000225000010 |
| IN30415810077796VAASPAR CONSULTANT LLP | | 31 JUHU VIKRANT GULMOHAR CROSS | ROAD NO 10 SAMARTH RAMDAS MARG | JUHU VILE PARLE W | MUMBAI | 4000491000000001000010 |
| IN30415810077840AKANKSHA ADVISOR LLP | | 31 JUHU VIKRANT GULMOHAR CROSS | ROAD NO 10 SAMARTH RAMDAS MARG | JUHU VILE PARLE W | MUMBAI | 4000491000000001000010 |
| IN30415810119564MOHAMMED NAJMUUSVEE | MOHAMMED YUSUF | F 40 SPRING GAREDN 1ST | STREET AKKARAI SHOLINGANALLUR | KANCHHEEPURAM | CHENNAI | 60011910000000600000010 |
| IN30415810126555SUBBARAMAN NARAYAN | SUBBARAMAN | FLAT NO 2 B NITHYASREE APARTMENTS | NO 51 CHAMIER ROAD | RAJA ANNAMALAI PURAM | CHENNAI | 60002810000000100000010 |
| IN30415810156517YASHOVARDHAN KAMLESH SHAH | KAMLESH SHAH | LAHAR BUILDING A WING PLOT NO 34 35 | HATKESH SOCIETY NORTH SOUTH ROAD | NO 5 VILEPARLE WEST | MUMBAI | 4000561000000001000010 |
| IN30415810165816VARA FUTURE LLP | | DP 110 SECOND PHASE F19 | INDUSTRIAL ESTATE | AMBATTUR | CHENNAI | 60005810000003670000010 |
| IN30416610024603PRINCE BHAGIRATHBHAI MODI | BHAGIRATH CHANDULAL MODI | PLOT NO-371 | WARD-3/B | ADIPUR GANDHIDHAM | KACHCHH | 37020510000000025000010 |

| | | | | | | |
|---|-----------------------------|--------------------------------------|-----------------------------------|------------------------------------|----------------------------------|-------------------------|
| IN30420310004976MR. JAYAKAR B | BASKARAN | NO 170 B | ELDAMS ROAD | ALWARPET | CHENNAI | 60001810000000500000010 |
| IN30420390114100MRS. RITU PANKAJ SANKLECHA | PANKAJ SANKLECHA | W/O PANKAJ SANKLECHAM702 JADE | GARDENSGANDHI NAGARM I G | CLUBMUMBAI. | MUMBAI SUBURBAN | 40005110000000100000010 |
| IN30426220183898THERESA NELSON D'SOUZA | JOSEPH DSOUZA | B/301 ANDHERI CAESAR CHS LTD CEASAR | ROAD AMBOLI ANDHERI WEST | MUMBAI MAHARASHTRA INDIA | | 40005810000000030000010 |
| IN30426222047125RAJ SHANKAR GHOSH | SHANKAR CHANDRA GHOSH | H-504 | ELITE HOMZ | SECTOR-77 NOIDA | NOIDA | 20130110000000060000010 |
| IN30426222584521VIMALKUMAR KANTILAL PATEL HUF | | AT AND POST DARAMALI | TAL IDAR | SABARKANTHA | IDAR | 38311010000000060000010 |
| IN30429510041502T D GUPTA | | X-13 GREEN PARK | NEW DELHI | | | 11001610000000050000010 |
| IN30429510047597SUJATA RAMANATHAN | | 8 SECOND STREET | DR RADHA KRISHNAN ROAD | MYLAPORE | CHENNAI | 60000410000000900000010 |
| IN30429510047915SATISH RAMANATHAN | | 8 SECOND STREET | DR RADHAKRISHNAN ROAD | MYLAPORE | CHENNAI | 60000410000000900000010 |
| IN30429510084480MAHENDRA BHIMJI KAPADIA | | 51-RASHESH-HARIDAS NAGAR | OFF SHIMPOLI RD. BORIVALI (W) | MUMBAI | | 40009210000000001000010 |
| IN30429510112671R ELANGOVAN | | R ELANGOVAN FLAT D BRINDAVANAM APTS | 32/169 RANGARAJAPURAM MAIN ROAD | KODAMBAKKAM | CHENNAI | 60002410000000150000010 |
| IN30429510155318BRAJESH KUMAR SINGH | | F 404/405 CRYSTAL COURT | NEAR POWAI POLICE STATION | CHANDIVALI POWAI IIT | MUMBAI | 40007610000000044000010 |
| IN30429510161653ANIL D WADHWA | | F-80 FLAT NO.8 2ND STREET | ANNA NAGAR EAST | P B NO.7152 | CHENNAI | 60010210000000850000010 |
| IN30429510209079NITISH KUMAR DAS | | 76 SHIVALIK ENCLAVE | MANIMAJRA | CHANDIGARH | | 16000810000000046000010 |
| IN30429510214746ASHOK KUMAR LAHIRI | | V 39/23 DLF PHASE III | GURGAON | HARYANA | | 12200210000000265000010 |
| IN30429510216856GIRINDRA CHANDRA DAS | | 14 PANKAJINI CHATTERJEE ROAD | SWISS PARK TOLLYGUNGE | CALCUTTA | | 70003310000000010000010 |
| IN30429510272026SHAILA V PAI | | 131 K D FLATS ROAD NO 4 | NORTHERN TOWN CH AREA | BISTUPUR | JAMSHEDPUR | 83100110000000020000010 |
| IN30429510280286SADHNA SINGH | | 404 405 | CRYSTAL COURT | NEAR POWAI POLICE STN | POWAI MUMBAI | 40007610000000111000010 |
| IN30429510282835MAHESH C CHOWDHARY | | ROYAL COMPLEX RAJSHREE 1 | FLAT 1603 16TH FLOOR EKSAR RD | BORIVALI WEST | MUMBAI | 40009210000000040000010 |
| IN30429510305716JAYANTHY SRIVATHSAN | | NEW NO 19 | SBI OFFICERS COLONY | 2ND STREET ARUMBAKKAM | CHENNAI | 60010610000000100000010 |
| IN30429510329659K S VENKATESWARAN | | 8 SECOND STREET | DR. RADHAKRISHNAN ROAD | MYLAPORE | CHENNAI | 60000410000000710000010 |
| IN30429510448949UMA KRISHNAMURTHI | | OLD NO 21 NEW NO 43 | BAZULLAH ROAD | T NAGAR | CHENNAI | 60001710000000300000010 |
| IN30429510448965M KRISHNAMURTHI | | OLD NO 21 NEW NO 43 | BAZULLAH ROAD | T NAGAR | CHENNAI | 60001710000000448000010 |
| IN30429510518767R ARJUN | | OLD NO 21 / 2 NEW NO 70 | WARREN ROAD | MYLAPORE | CHENNAI | 60000410000000794000010 |
| IN30429510519000PARASKUMAR SUJANMAL KOTADIA | SUJANMAL KOTADIA | 601 GIRIRAJ CHS LTD | OPP M K HIGH SCHOOL FACTORY LANE | BORIVALI WEST | MUMBAI | 40009210000002100000010 |
| IN30429510528060PARAG KISHORE SOMESHWAR | KISHORE PREMJI | 13 PARMESHVAR DHAM | A WING 7 TH ROAD | RAJAWADI | GHATKOPAR EAST MUMBAI | 40007710000000002000010 |
| IN30429510557386R VASUDEVAN | M R JHOTHACHAN | NEW NO 42 OLD NO 254 | ALAGIRISAMY SALAI | KALAGINAR KARUNANIDHI NAGAR | CHENNAI TAMILNADU | 60007810000000700000010 |
| IN30429510648542PRADIPKUMAR BABULAL SHAH | BABULAL RUPCHAND SHAH | 2-A SANIDDHYA JAIHIND SINDHI SOCIETY | NR AMBIKANIKETAN PARLE POINT | SURAT | | 39500710000000050000010 |
| IN30429510650998MAULIK PRADIP SHAH | PRADIPKUMAR BABULAL SHAH | 2-A SANIDDHYA JAI HIND SINDHI SOC | OPP EXPERIMENTAL SCHOOL | AMBIKA NIKETAN PARLE POINT | SURAT | 39500710000000150000010 |
| IN30429510667830RAMA PRADIP SHAH | PRADIPKUMAR BABULAL SHAH | 2-A SANIDDHYA | JAIHIND SINDHI SOCIETY | NR AMBIKA NIKETAN PARLE POINT | SURAT | 39500710000000050000010 |
| IN30429510747818RAMANAND SRINIVAS GURJAR | SRINIVAS R GURJAR | 340 3RD MAIN | BSK 3RD STAGE 3RD PHASE 2ND BLOCK | BANASHANKARI | BANGALORE | 56008510000000448000010 |
| IN30429510760334NANDAKUMAR V RANADE | VASUDEO RANADE | FLAT NO 603 | 6TH FLOOR PUSHP SOCIETY | PLOT NO 577/583 TPS III | SHIMPOLI BORIVALI WEST MUMBAI | 40009210000000020000010 |
| IN30429510847063ARUN KUMAR DAS | SADHAN DAS | BOROJONEPUR | MONSHATALA | HOUSE NO 27 KANCHRAPARA | 24 PGS (N) WEST BENGAL | 74314510000000010000010 |
| IN30429510847723RASHMI SAXENA | ARUN KUMAR SAXENA | FLAT NO A/803 8TH FLOOR | AAKASH DEEP TOWER PATEL HERITAGE | COMPLEX PLOT NO 15 AND 17 SECTOR 7 | KHARGHAR NAVI MUMBAI | 41021010000000015000010 |
| IN30429510852714J R MOHANDAS | A J RAJ | 602 ZINNIA NAHARS AMRIT SHAKTI | CHANDIVALI FARM ROAD | POWAI ANDHERI EAST | MUMBAI | 40007210000000020000010 |
| IN30429510966303PRASHANT B SHAH | BALLUBHAI H SHAH | 7 MALAY SOCIETY | OPP SUMEL FLATS | NR SHREYAS RLY CROSSING AMBAWADI | AHMEDABAD | 38001510000000600000010 |
| IN30429511279790PATEL NITIN VADILAL | PATEL VADILAL LILACHHNADDAS | B 14 GOYAL PARK APARTMENT | NEAR LAD SOCIETY | VASTRAPUR | AHMEDABAD | 38005410000000001000010 |
| IN30429511391119LYLAH COELHO | ALLAN COELHO | 4 LEGACY APARTMENTS CROSS ROAD | NO 5 I C COLONY NEAR 206 LAST BUS | STOP BORIVALI WEST | MUMBAI | 40010310000000170000010 |
| IN30429511614670ASHOK GUPTA | LATE RAM KISHORE GUPTA | A 503 ABHYANT APARTMENTS | PLOT NO 2 VASUNDHRA ENCLAVE | NEW DELHI | | 11009610000000049000010 |
| IN30429511629589V NAGARAJAN | N VENKATARATHNAM | A 5 SRI KRISHNALAYA FLATS | 8 OLD 7 SATYANARANAN ST | WEST MAMBALAM | CHENNAI | 60003310000000040000010 |
| IN30429511638829K RAJAGOPALAN | N T KANNAN | D 815 | RIVER DALE APTS | 4TH MAIN ROAD EXTN | KOTTUR PURAM CHENNAI | 60008510000000048000010 |
| IN30429511720447E S KUMAR | E K SUBRAMANIAM | PLOT NO 91 A1/B1 | KATHIRAVAN SALAI | NEELAN GARAI | CHENNAI | 60004110000001500000010 |
| IN30429511733299EKTA MAULIK SHAH | MAULIK PRADIP SHAH | 2-A | SANIDDHYA JAI HIND SINDHI SOCIETY | OPP EXPERIMENTAL SCHOOL | AMBIKA NIKETAN PARLE POINT SURAT | 39500710000000050000010 |

| | | | | | | |
|--|------------------------------|-----------------------------------|-----------------------------------|----------------------------------|----------------------|---------------------------|
| IN30429511868728S SRINIVASAN | K SESHADRI | D 151 | HINDU COLONY | NAGANALLUR | CHENNAI | 60006110000000100000010 |
| IN30429511893389SAMPATH KUMAR J | A JAGADEESAN | PLOT NO 42 IST MAIN ROAD | SHANMUGA NAGAR | MANNI VAKKAM | | 60004810000000012000010 |
| IN30429511922099VANDANA PHULARI | SUNIL B PHULARI | NO 25 GULMOHAR B 7 | QUEENS GARDEN | PUNE CAMP | PUNE | 41100110000000004000010 |
| IN30429511961292B BASKARAN | V BALASUBRAMANIAN | ITTTIAM SYSTEMS P LTD | CONSULATE 1 NO 1 | RICHMOND ROAD | BANGALORE | 56002510000000030000010 |
| IN30429511965306MAHESH CHANDRA | DULI CHANDRA | HOUSE NO 524 | SECTOR 4 | URBAN ESTATE | GURGAON | 12200110000000002000010 |
| IN30429512042458C RAMANATHAN | R CHANDRAN | 1603 WELLINGTON | HIRANANDANI ESTATE | OFF GHODBUNDER ROAD PATLIPADA | THANE WEST | 40060710000000452000010 |
| IN30429512049736T K GOPALAKRISHNAN | LATE T D KRISHNAN | 3RD FLOOR G BLOCK | FLAT NO 2 3 G 2 JAINS INSELI PARK | OMR PADUR KANCHIPURAM | TAMIL NADU | 60310310000000100000010 |
| IN30429512201050AMALISHA SINGLA | RIXON SINGLA | APPO APP STREET | NEAR SABZI MANDI | NABHA | PUNJAB | 14720110000000025000010 |
| IN30429512223807OVANSHIKA CHAMARIA | BINOD KUMAR CHAMARIA | M/S BISWANATH ATMARAM | 196 | JAMUNALAL BAJAJ STREET | KOLKATA | 70000710000000130000010 |
| IN30429512240023M RAJAGOPALAN BALAJI | M N RAJAGOPALAN | 1/L KESARI BLOCK DOSHI SYMPHONY | 129 VELACHERY JAMBARAM ROAD | PALLI KARANAI | CHENNAI | 60130210000000254000010 |
| IN30429512258697SASHI SHYAM | SHYAM C RAMAN | NEW NO 4 OLD 35 | SRIPURAM I STREET | ROYA PETTAH | CHENNAI | 60001410000003200000010 |
| IN30429512389998ARUN ATHAVALE | VASUDEO ATHAVALE | 607 LALIT C H S RAJAPARK | OLD PUNE ROAD | KHAREGAON PARSIK KALWA THANE | THANE | 40060510000000010000010 |
| IN30429512397789VISHWANATH M PAI | | 42 2ND MAIN ROAD | WOOD CREEK COUNTRY | NANDAMBAKKAM | CHENNAI TAMIL NADU | 60008910000000720000010 |
| IN30429512400344GOPAL KUMAR BUBNA | LATE MISRILAL BUBNA | FLAT NO 504 5TH FLOOR | KAMAL AWAAS 188/1H | MANIKTALA MAIN ROAD | KOLKATA | 70005410000000100000010 |
| IN30429512524747BARATH RENGARAJAN | LATE V S RENGARAJAN | MANASRI FIRST FLOOR | NO 7 OLD NO 3 | LUZ AVENUE MYLAPORE | CHENNAI | 60000410000001500000010 |
| IN30429512638310SHYAM VAIDYA | GIRVARLAL VAIDYA | BL-2 RH-1 | VISAVA ENCLAVE | D P ROAD | AUNDH PUNE | 41100710000000025000010 |
| IN30429512803957HEMA NATARAJAN | AIYAH | 1302 SOUMYA TOWERS | PLOT NO 165/166/167 | 4TH CROSS ROAD OPP GANDHI MAIDAN | CHEMBUR MUMBAI | 40007110000000500000010 |
| IN30429512808137KARTHIK NATARAJAN | SUBRAMANIAM NATARAJAN | 1302 SOUMYA TOWERS | PLOT NOS 165/166/167 | 4TH CROSS ROAD CHEMBUR | MUMBAI | 40007110000000600000010 |
| IN30429512971065ASHUTOSH WASUDEO CHITALE | | VEENA NIKETAN FLAT NO 203 | DEVIDAS ROAD VAYU DEVATA | MANDIR COMPLEX BORIVLI W | MUMBAI | 40010310000000140000010 |
| IN30429513156909KEKI M MODI | MINOO K MODI | 13 FLAT NO 18 | JYOTI MAHAL | SLEATER RD | MUMBAI | 40000710000000423000010 |
| IN30429513204127PRAKASH PURSHOTTAM JOSHI | PURUSHOTTAM JOSHI | B 2 27 MAHAVIR SHIKHAR CHS | LBS MARG OPP GABRIEL | INDIA MULUND WEST | MUMBAI | 40008010000001130000010 |
| IN30429513671007SHIVAPRIYA SINHA | RAGHAVENDRA KUMAR SINHA | PLOT NO 422 AMNAPURKAR AVENUE | FLAT NO 302 | USHA NAGAR EXTN | INDORE | 45200910000000002000010 |
| IN30429513723898VIRUBEN VALJIBHAI VIRADIA | VALJIBHAI VIRADIA | FLAT NO 601/B 6TH FLOOR | RUCHI APARTMENT DEVIDAS LANE | BEHIND RAGHUNATH TOWER | BORIVALI WEST MUMBAI | 40009210000000100000010 |
| IN30429513805182OM PRAKASH MOR | RAJINDER SINGH MOR | K 126 SAROJINI NGR | NEW DELHI | SAROJINI NGR | | 1100231000000000500000010 |
| IN30429513841504SANDIP KUMAR GHOSH | RANENDRA CHANDRA GHOSH | A 9/124 | PO KALYANI | NADIA | | 74123510000000010000010 |
| IN30429513857656JANAKIRAMAN UDHAYASHANKER | JANAKIRAMAN | 84/A PILLAIYAR KOIL STREET | AYYAPAKKAM | CHENNAI | | 60007710000000025000010 |
| IN30429513871287ARUP ARUN BISWAS | ARUN MADAN BISWAS | 3/34 IBRAHIM COURT ST | PAUL STREET HINDAMATA | DADAR | MUMBAI | 40001410000000020000010 |
| IN30429514027633ARORA RICHA VIKAS | VIKAS RAMESH VORA | PLOT NO C 56 NU 10 B | SHAKTINAGAR | GANDHIDHAM | | 37020110000001265000010 |
| IN30429514045728KARANAM MURALI PRASAD | KARANAM SEETHARAMA SWAMY | FLAT NO 301 H 17 PRESS ENCLAVE | PRATIKSHA NAGAR | SION MUMBAI CITY | MUMBAI | 40002210000000020000010 |
| IN30429514050951RAMACHANDRAN RAMAKRISHNAN | SRINIVASAN RAMACHANDRAN | G2 MAHALAKSHMI FLATS NEW NO 28 | OLD NO 19 GIRI STREET | WEST MAMBALAM | CHENNAI | 60003310000000040000010 |
| IN30429514090102DEVANATHAN BALAJHI | DEVANATHAN | NEW NO 14 OLD NO 40 CHAKRAPANI | STREET WEST MAMBALAM | CHENNAI | | 60003310000000040000010 |
| IN30429514133550SHIDDAPPA KEDARAPPA ATADAKAR | KEDARAPPA GANGAPPA ATADAKAR | SANTE MAIDAN RD NEHRU MARKET | RANEENNUR | | | 58111510000001000000010 |
| IN30429514165575BINDU PREM NICHANI | PREM T NICHANI | AJAY APTS 2ND FLOOR S V ROAD | SANTACRUZ WEST | MUMBAI | | 40005410000000300000010 |
| IN30429514232312KHUSHBOO JAISWAL | VIJAY KUMAR JAISWAL | 5TH FLR RM H 15 H BLOCK | HYDERABAD ESTATE N S ROAD | OPP PRIYADARSHINI PARK | MUMBAI | 40003610000000006000010 |
| IN30429514273894SHARAD LAVU SAWANT | LAVU SAWANT | 8 26 VIJAY NAGARI | WAGHBIL NAKA | GHODBUNDER ROAD THANE WEST | THANE | 40060110000000215000010 |
| IN30429514343067LADHE MAHENDRA LAXMINARAYAN | LAXMINARAYAN KESHARLAL LADHE | P161 8TH MAIN 11TH CROSS | SECTOR 12 LIC COLONY | JEEVAN BIMA NAGAR HAL 3RD STAGE | BANGALORE | 56007510000000156000010 |
| IN30429514611667UDAY KESHAV SAHASRABUDHE | KESHAV GAJANAN SAHASRABUDHE | 51 YOG KARVE NAGAR | NATRAJ HSG SOCY LANE | PUNE | | 41105210000000300000010 |
| IN30429514968875ARUN GIRIDHARRAO BIRAJDAR | GIRIDHARRAO RANGRAO BIRAJDAR | FLAT NO 16 2ND FLOOR | PRABHAT DARPAN CHENDHARE | BEHIND NILAMA HOTEL | ALIBAUG | 40220110000000010000010 |
| IN30429515001934SANTOSH KUMAR MISHRA | HARI NARAYAN MISHTRA | VILL GAHIYA | PO KAMASIN TEH MIRZAPUR | DISTT MIRZAPUR | | 23100110000000040000010 |
| IN30429515066725V S HARIHARA VEL | SUNDARAPANDIAN | O NO 12 N NO 29 MELA MARAT STREET | MADURAI MATHIYAM | MADURAI | | 62500110000000013000010 |
| IN30429515079908MAULIK GIRISH DAMANIA | GIRISH MANEKLAL DAMANIA | 101 TEMPLE BELLS 1ST FLOOR | 37 K M MUNSHI MARG | NEAR BHAVANS COLLEGE | MUMBAI | 40000710000000150000010 |
| IN30429515523040VASANTHI KUMAR | SRINIVASAN | PLOT NO 91 A1 B1 KATHIRAVAN SALAI | NEELANGARAI | CHENNAI | | 60004110000001167000010 |

| | | | | | |
|--|---|--------------------------------------|-------------------------------------|----------------------------------|--------------------------|
| IN30429515771428C HARINI | PURUSHOTAM SESHAYYA | 4 27 MANGAMMAL STREET SEVENHILLS | CHENNAI TAMIL NADU | | 60000110000000030000010 |
| IN30429515777658PRABAKARAN SIVADASAN | PRABAKARAN | PLOT NO 145 D NO 6 TNEB COLONY HENA | MBEDU AMBATTUR | CHENNAI TAMIL NADU | 60005310000000050000010 |
| IN30429515790367ALAMELU | NARASIMHAN | A F4 MARUTHI FLATS 72 OLD POST OFFIC | E STREET VENKATAPURAM AMBTUR | TAMIL NADU | 600053100000000100000010 |
| IN30429515792026SHARAD SALI | GULABRAO BALU SALI | FLAT NO 1 SOHAM RESIDENCY LINK ROAD | LAXMINAGAR CHINCHWAD | PUNE MAHARASHTRA | 411033100000000085000010 |
| IN30429515813208KHANDEKAR ANANT JAYRAM | JAYRAM SADU KHANDEKAR | PLOT NO 522 ROOM 26 SWAPNIL CO OP HS | G SOCIETY ROAD NO RSC 49 | MUMBAI MAHARASHTRA | 400067100000000001000010 |
| IN30429515835498KESAVULU SANKE | CHINA CHENNAIAH SANKE | VARIKUNTAPADU NELLORE | ANDHRA PRADESH | | 524230100000000008000010 |
| IN30429515838703MUNAGAPATI RAJA | KRISHNAIAH MUNAGAPATI | ALAGANI PADU VIDAVVALUR | NELLORE ANDHRA PRADESH | | 524230100000000003000010 |
| IN30429515855256PALANIRAJ | PANDIARAJ | N G 3 POOJA LAKSHMI APPARTMENT 41 OR | AKUDAM STREET AMBATTUR | CHENNAI TAMIL NADU | 60005310000000023000010 |
| IN30429515921532SHALINI GANGULY | PRADIP LAL GANGULY | G03 BRIGADE LEGACY | 35 STEPHEN ROAD | FRASER TOWN | 560005100000000011000010 |
| IN30429515922365SHREYASHI GANGULY | PRADIP LAL GANGULY | G03 BRIGADE LEGACY | 35 STEPHEN ROAD | FRASER TOWN | 56000510000000011000010 |
| IN30429515939469PRAVIN NARAYAN HINDURAO | NARAYAN DEU HINDURAO | AT NAHAVE POST SASANE TAL MURBAD DIS | T TH MURBAD | MAHARASHTRA | 42140110000000020000010 |
| IN30429515979724E SRINIVASACHARYULU | S EYYUNNI | FLAT NO 15 SUN FLATS 1ST STREET NVNN | TIRUMANGALAM ANNA NAGAR WEST | CHENNAI TAMIL NADU | 60004010000000002000010 |
| IN30429516163793VIDIT S SHAH | SHAILESHKUMAR OCHOHHAVLAL SHAH | PLOT 176 MIG GUJARAT HOU BOARD SECTO | R 30 GANDHINAGAR | AHMEDABAD GUJARAT | 382030100000000028000010 |
| IN30429516247627SHRAVAN KUMAR S | SURESH KUMAR | 60 169 VELIDA STREE PURASAIWAKKAM | CHENNAI TAMIL NADU | | 600084100000000002000010 |
| IN30429516247805J S SEETHALAKSHMI | JAGANATHAN | G1 J V ROSE 7 DABC LAYOUT MENAMBEDU | VENKATAPURAM | CHENNAI TAMIL NADU | 60005310000000010000010 |
| IN30429516321479SRIVATSAN | RAMASAMY | 266 KRISHNAMMAL NAGAR SALEM SALEM | SALEM TAMIL NADU | | 636016100000000050000010 |
| IN30429516427542K MURALI | THIRUKKADAIYUR SUBRAMANIAN KRISHNASWAMY | PLOT NO 27 DOAK NAGAR MELAKKAL RD KO | CHAD | MADURAI TAMIL NADU | 62501610000001144000010 |
| IN30429516467201KAVITHA STEPHEN | PONNUMONY STEPHEN | 117 PADDICK DRIVE | LOWER EARLEY | READING | RG14LY UK |
| IN30429516491715GOPAL DHANAVELU | CHINNAHAN GOPAL | 20/38 NEW NO 11 37TH STREET THIRU NA | GAR VILLIVAKKAM | CHENNAI TAMIL NADU | 60004910000000006000010 |
| IN30429517012170CHINNATHAMBI PUGALENDIRAN | RANGASAMY CHINNATHAMBI | 16817 VIDHYA NGAR APTS 2ND STREET CH | ENNAI TAMILNADU | CHENNAI TAMIL NADU | 600091100000000010000010 |
| IN30429517127864VISALAKSHY VISWANATHAN | KRISHNAN | A3-706 AKSHAYA ADORA | OLD MAHABALIPURAM ROAD NEAR JPR SRR | ENGINEERING COLLEGE KAZHI PATTUR | PADUR KANCHEEPURAM |
| IN30429517351312N RADHA KRISHNA | NAGESWARA RAO NAYANI | FLAT NO 201 SKILL RESIDENCY 3 4 846 | BARKAPURA NEAR B J B OFFICE | HYDERABAD ANDHRA PRADESH | 60310310000000354000010 |
| IN30429517410275JONASHREE DAS | NARAYAN CHANDRA DAS | OPERATION SMILE INDIA MAHENDRA MOHAN | CHOUDHURY HOSPITAL PAMBAZAR GUWAHAT | I | 50002710000000225000010 |
| IN30429517412826N ZEENATHUL MUNAVARA | ABDUL RAHMAN HATHI | NO 83 RAJIV GANDHI NAGAR VELISEMMAND | ALAM CUDDALORI | TAMIL NADU | 78100110000000002000010 |
| IN30429517578129PRASHANT ARVIND RANGNEKAR | ARAIND GANGADHAR RANGNEKAR | T 20 PANCHASHIL B BHARDAWADI ROAD D | TESHSIL ANDERI DIST SUBURBAN | MUMBAI MAHARASHTRA | 60700110000000010000010 |
| IN30429517606616G I NAZIMUDDIN | ILLAUDDIN GULAMOHIDDIN | NO 83 RAJIV GANDHI NAGAR VELISEMMAN | DALAM CUDDALORE | MUMBAI MAHARASHTRA | 40005810000000025000010 |
| IN30429517678778MIRA PARCHANI | VISHAN DAS HEMRAJANI | B 68 NEW RAJINDER NAGAR | NEW DELHI DELHI | CUDDALORE TAMIL NADU | 60700110000000027000010 |
| IN30429517720763NILESH F BHUVA | FULJIBHAI BHAVAJIBHAI BHUVA | AT NANA ANKEVADIYA TA LAKHTAR | SURENDRANAGAR GUJARAT | | 110060100000000200000010 |
| IN30429517889340SATYENDRANATH MANJUNATH BHAT | MANJUNATH BHAT | GREAT EASTERN GARDENS B WING FLAT NO | B 2004 LBS MARG KANJUR MARG WEST | OPP STXAVIER HIGH SCHOOL | 36311010000000057000010 |
| IN30429517896381SAVTRI DEVI ROHIRA | KHEM CHAND ARYA | C 11 BASANT BIHAR GWALIOR | TEHSIL GWALIOR DISTRICT | MUMBAI CITY | 40007810000000038000010 |
| IN30429518103506N SARAVANAKUMAR | NARAYANAN | B 1003 SARVAM APARTMENTS | 200 FEET RADIAL ROAD | GWALIOR M P | 47400710000000020000010 |
| IN30429518160299RAMESH BODDU | BASAVAIHA BODDU | H NO 13 3 62 KABIVNAGAR | MOTHINAGAR SHAIKPET | PALLIKARANAI | 600100100000000010000010 |
| IN3042951817600HEMJEET SINGH | JOTINDER SINGH | PETROFAC EMIRATES LLC PO BOX 9398 | ABU DHABI | KHAIRATABAD | 50007210000000010000010 |
| IN30429518215732GOBIND RAMCHAND BHATIA | RAMCHAND TEKCHAND BHATIA | BEHIND LILAVATI HSPTL 29 30 | SAIVARSHA NIWAS VIDYA NGR | RANGA REDDY ANDHRA PRADESH | 111111100000000272000010 |
| IN30429518302733SANJEEV KUMAR JAIN | NAVEEN CHANDRA JAIN | HNO 96 JAIN NAGAR KHEDA | FIROZABAD UTTAR PRADESH | | 422003100000000003000010 |
| IN30429518475126GYAN TRIVEDI | VED PRAKASH TRIVEDI | 19 5TH FLOOR SECTOR 15 VASHI | NEW MUMBAI THANE | MAHARASHTRA | 28320310000000025000010 |
| IN30429518798278K MANI | KALAI MANI | 115 1ST CROSS STREET NEW | KUMARAN NAGAR SOLINGANALLUR | CHENNAI TAMIL NADU | 40060110000000005000010 |
| IN30429518989203P SHAMEER BASHA | MAHABOOB MIAH | A TOWER 1104 SHAPIGE ROAD | MALLESWARAH | BANGALORE KARNATAKA | 60011910000000020000010 |
| IN30429519216164B V ADAVI | VISHNUTIRTH NARAYANACHARYA ADAVI | 2 CALVE SUBURAYA CHETTY STREET | PONDICHERRY | PONDICHERRY PONDICHERRY | 56003100000000063000010 |
| IN30429519281348HARSHA BHARWADA | JAYANDRAKUMAR AMRITLAL BHARWADA | AHMAD MOHAMMAD HASSAN BABA HASSAN VI | LLA 17 251 57 ST MARDAF POST BOX 42 | PONDICHERRY PONDICHERRY | 60500110000000038000010 |
| IN30429519542764RADHAKRISHNAN NAMBIAR | TAVAROOL PUDIYEDATH NARAYANAN NAMBIAR | A-07 SOBHA AZALEA HAROHALLI | LLA 17 251 57 ST MARDAF POST BOX 42 | DUBAI | 11111110000000010000010 |
| IN30429519816885PRAKASH PREMCHAND AHUJA | | 21 NAVSONARBALA | 35 36 TURNER ROAD | SINGANAYAKANAHALLIBANGALORE N | 56006410000000025000010 |
| | | | | GURUNANAK ROAD BANDRA WEST | 40005910000000020000010 |

| | | | | | |
|---|--|--------------------------------------|---------------------------------|--------------------------------|--------------------------|
| IN30429519847742ABDUL RAUF MULLALI KUNNON TAKATH | ABDUL KADER VALIYAVALLAPPIL KAREETANDIYILPO BOX 7510 DOHA | DOHA | | | 1111111000000002000010 |
| IN30429519961777GAUTAM GANESH GULVADI | GANESH SHRIPAD GULVADI A 502 ANKUR APARTMENTS LINK ROAD OPP | BANGUR NAGAR GOREGAON W | MUMBAI MAHARASHTRA | | 40010410000000194000010 |
| IN30429519965750VILAS GANPATRAO GHATAGE | GANPATRAO MAHADEO RAO GHATAGE D-2/603 LAKE TOWN SURVEY | NO-11 KATRAJ BEHIND CHAITRABAN | BIBIEWADI PUNE | PUNE MAHARASHTRA | 4110371000000002000010 |
| IN30429520058649SATISH C DIKSHIT | RAMASHANKAR DIKSHIT FLAT NO 1802 PANORAMA TOWER | PRATHMESH COMPLEX VEERA DESAI ROAD | ANDHERI W | MUMBAI MAHARASHTRA | 40005310000000010000010 |
| IN30429520294329PUJAN MAHESH KAMATH | PURNANAND DAMODAR MOPKAR H NO 43A PANCHAJANYA ANANTH | NAGAR MANIPAL UDUPI TQ AND | DIST UDUPI | UDUPI KARNATAKA | 57610410000000015000010 |
| IN30429520336111BANIBRATA BERA | NIRANJAN BERA KISHORENAGAR | CONTAI | EAST MIDNAPORE | CONTAI | 70010710000000004000010 |
| IN30429520416630JEFFY JOHN | JOHN JOSEPH 6/239 B7 SIHIGH POINT 7B | KOLLAMKUDIMUGAL ROAD | THRIKKAKARA | KERALA | 68202110000000025000010 |
| IN30429520420765MRINAL BANDHU DAS | KUMUD BANDHU DAS E/22/1 NAYABAD AVENUE 1B BUS | STAND RAIL MATH PS-EAST | JADAVPUR PANCHASAYAR S.O | KOLKATA WEST BENGAL | 70009410000000023000010 |
| IN30429520578403BENNY DAVIDSON RAJASEKARA PANDIAN | RAJASEKARA PANDIAN 157 ALAGIAKULAM KEERAKARA STREET TH | ANJAVUR EAST | TAMIL NADU | | 61300110000000025000010 |
| IN30429520635114MARK DAVID SALDANHA | BERNARD SALDANHA GALASSIA FLAT 903 | I C COLONY EXTENSION | NEXT TO ZEN GARDEN KANDERPADA | DAHISAR WEST MUMBAI | 40006810000000150000010 |
| IN30429520642355MANEESHA NIGAM | MUKAT BEHARI LAL NIGAM D-405 MANTRI BLEGANCE | BANNERGHATTA ROAD N S PALYA | BANGALORE KARNATAKA | | 56007610000000200000010 |
| IN30429520677251SAPTARSHI BARMAN | SUMANTA BARMAN FLAT 4B BLOCK A 17 CHANDI | GHOSH ROAD RIGENT PARK PS | DAFODILL GREENS | KOLKATA WEST BENGAL | 70004010000000100000010 |
| IN30429520945125MANOJ M KINI | MURALIDHAR KINI MADHUVAN D NO 107-B | ANANTH NAGAR EXTENSION MANIPAL | UDUPI | UDUPI KARNATAKA | 57610410000000012000010 |
| IN30429520947240MAYA M KINI | MOODLAGIRI KAMATH MAYA M KINI D-107B MADHUVAN | ANANTHA NAGARA 2ND STAGE | MANIPAL POST SHIVAILI | UDUPI KARNATAKA | 57610410000000020000010 |
| IN30429521037513LALITHA KOLLIPARA | CHALAPATHI RAO KOLLIPARA 10-135 NEAR CHOWDARYPET BUS | STAND CHOWDARYPET | VIJAYAWADA ANDHRA PRADESH | | 52000710000000050000010 |
| IN30429521191105RAMESH SHARMA | SATYA NARAIN SHARMA A2-1001 GREEN ACRES NEAR AUDA | LAKE GARDEN PRAHLAD NAGAR | AHMEDABAD GUJARAT | AHMEDABAD GUJARAT | 38001510000000025000010 |
| IN30429521211845KAVITA KUMARI JAISWAL | KISHOR KUMAR JAISWAL H2 PUSHGPANJALI APARTMENT | GREEN PARK ARRAH MORE DURGAPUR | NEAR ARRAHI MORE | DURGAPUR WEST BENGAL | 71321210000000026000010 |
| IN30429521235230KIRAN A NAIR | ANANDAKUTTAN NAIR 2/12 ARTIST VILLAGE NEAR | GANESH MAIDAN SECTOR 8 CBD | BELAPUR PIN CODE 400614 THANE | NAVI MUMBAI MAHARASHTRA | 400614100000000080000010 |
| IN30429521469831NAVIN NARAIN GURDASANI | NARAIN CHUHARMAL GURDASANI HEIR OF ALI BIN SALEM BIN JASSIM BLD | G FLAT 105 314/5 ST AL HAMERIYA DUBA | I AREA P B 12483 | DUBAI | 111111100000000278000010 |
| IN30429521554606SANGEETA SUMESH | BALARAMAN SANKARAN 3B SUJATHA APTS 103 54 | 4TH STREET | ABHIRAMAPURAM TEYNAMPET | CHENNAI | 60001810000000120000010 |
| IN30429521684263ANAND EKANATH SHIRKE | EKNATH BHIVSAN SHIRKE MF 91 MAGHA SECT SUNDAR BAN | COLONY LEKHA NAGAR CIDCO | NASHIK | NASHIK MAHARASHTRA | 42200910000000025000010 |
| IN30429522220414UDAY SANKAR ADAK | KANAILAL ADAK VILL MOTUKPUR PO PINDIRA PS | BALAGARH DIST HOOGHLY | HOOGHLY WEST BENGAL | | 71214610000000030000010 |
| IN30429522531595GAURI WALMIK VAIDYA | WALMIK VIJAY VAIDYA 1/13 POORNANAD SOCIETY | DOONGARSI RD WALKESHWAR | . | MUMBAI MAHARASHTRA | 40000610000000240000010 |
| IN30429522726843GOPIKA GURDASANI | OM PRAKASH SOOD 105 A BLK ALI BIN SALEM BUILDING UMM | HURRAIR BUR DUBAI NEAR INDIAN CONSU | LATE 12483 | DUBAI | 11111110000000175000010 |
| IN30429522783474HINCHLAL PATEL | JAMUNA PRASAD PATEL CM 68 HOUSING BORAD COLONY | SEC 1 PITHAMPUR INDORE M P | PITHAMPUR MADHYA PRADESH | | 45477510000000004000010 |
| IN30429522868622SK P JOHN | PARAPPALLICHIRAYIL KURUVILLA JOHN FLAT 2D GARDEN VIEW APARTMENTS | ANSAL RIVER DALE EROOR | ERNAKULAM | ERNAKULAM KERALA | 68230610000000100000010 |
| IN30429523019942MUKESH KINI U | MURALIDHAR KINI D107 B MADHUVAN NEAR KARMIC | ANANTH NAGAR 2ND STAGE | MANIPAL | UDUPI KARNATAKA | 576104100000000048000010 |
| IN30429523072213VIDYA PAI | RAMACHANDR APAI BRAHMAVAR PATTANASHET | BRAHMAVAR | UDUPI KARNATAKA | | 57621310000000035000010 |
| IN30429523301488SURESH BEHL | MALIK RAM BEHL H NO-17 HARJINDER NAGAR-11 | KANPUR NR KALI MATA MANDIR | KANPUR UTTAR PRADESH | | 20800710000000075000010 |
| IN30429523369900M RAMASWAMY | R MAHADEVAN MITHRA FLATS 5A | MANGADUSAMY STREET | NUNGAMBAKKAM | CHENNAI TAMIL NADU | 60003410000000200000010 |
| IN30429523376907SONAL MAHENDRA SHAH | CHANDRBHAI FAKIRBAHI PATEL SMRUTI 1 ASHOKNAGAR 11TH NS | ROAD JVPD SCHEME VILE PARLE (W) | ROAD JVPD SCHEME VILE PARLE (W) | MUMBAI MAHARASHTRA | 400049100000000150000010 |
| IN30429523857741ARDHENDU ROY | HEMONTA KUMAR ROY WARD NO-19 RABINDRA PALLY SURI | SURI M SURI BIRBHUM BIRBHUM | SURI WEST BENGAL | | 731101100000000210000010 |
| IN30429524003731NATESAN RAJGOPAL | MARUDUR SRINIVASA NATESAN FLAT NO-302 SHANTI APTS | VISHWADHANA CHS SARVODAYA NGR | MULUND WEST | MUMBAI MAHARASHTRA | 400080100000000120000010 |
| IN30429524060183AJIT KUMAR SINGH | RAM PUJAN SINGH 118E ADARSH NGR GAMAHARIA NEAR | GYAN JYOTI VIDYALAYA PO | GAMHARIA DS SERAIKELA | SERAIKALLA KHARSAWAN JHARKHAND | 832108100000000005000010 |
| IN30429524161622NAVIN CHANDER SHARMA | PRAN NATH SHARMA FLAT NO 226 HIMGIRI APPARTMENT | S OUTER RING ROAD VIKASPURI | PETROL PUMP | NEW DELHI DELHI | 11001810000000004000010 |
| IN30429524236251ROHINI THORALI RAJENDRAN | RAJENDRAN PO BOX 6316 ABU DHABI | ABU DHABI | | | 11111110000000025000010 |
| IN30429524300792VIOLET PINTO | ALPHONSO PINTO B-15 SUJATA APARTMENTS WING-2 | KALINA SANTACRUZ EAST | VIDYANAGARI MUMBAI | MUMBAI MAHARASHTRA | 40009810000000030000010 |
| IN30429524428684CHIDANSH CHOUDHARY | SUBHASH CHOUDHARY 156 MAHATMA GANDHI NAGAR D.C.M | SECTOR 13 THANESAR | . | JAIPUR RAJASTHAN | 30202110000000030000010 |
| IN30429524603075MANOJ KUMAR | SHYAM SUNDER TIWARI 945 HOUSING BOARD COLONY | PARK LING IYADIH BILASPUR SOU- | KURUKSHETRA THANESAR KURUKSHET | KURUKSHETRA HARYANA | 13611810000000010000010 |
| IN30429525344387SANTOSH KUMAR LAD | KANTA LAL LAD BEHIND MOPKA PETROL PUMP CITY | MUZAFFARPUR | TH EASTERN COAL LIMITED | BILASPUR CHATTISGARH | 49500610000000010000010 |
| IN30429525412369PRAKASH KUMAR | PURUSHOTAM MISHRA AT&PO DHANAUR PS-KATRA | VIDYANAGAR PO KASARAGOD | CHAMUNDA TEMPLE | MUZAFFARPUR BIHAR | 84332110000000020000010 |
| IN30429525716068PAYAPURA MOHAMMED MUSTHAF | PAYAPURA SEEDIKUNHI CHNDRAGIRI HOUSE VIDYANAGAR | | . | KASARAGOD KERALA | 671123100000000590000010 |

| | | | | | | |
|--|--------------------------------|--------------------------------|----------------------------------|-------------------------------|------------------------------|--------------------------|
| IN30429525929713PREM MOTWANI | LAL CHAND MOTWANI | H NO X14 BEHIND MAIN MARKET | GREEN PARK MAIN GREEN PARK | HAUZ KHAS SO SOUTH WEST DELHI | DELHI DELHI | 11001610000001059000010 |
| IN30429526005369JIGARKUMAR N HALANI | NARSINHLAL KANTILAL HALANI | B-103 SHREE SHARAN APPT NR | DIVINE BUNGLOWS B/H JBR ARCADE | SCIENCE CITY ROAD SO | AHMEDABAD GUJARAT | 38006110000000040000010 |
| IN30429526013369RATHOD SOMABHAI | RAMJTBHAI MADABHAI RATHOD | BHARASAR BHARASAR KACHCHH | BHARASAR | BHARASAR | KACHCHH GUJARAT | 37003010000000001000010 |
| IN30429526175517SUBHASH CHOUDHARY | AMAR CHAND CHOUDHARY | 156 MAHATMA GANDHI NGR DCM | AJMER ROAD JAIPUR VAISHALI | NAGAR | JAIPUR RAJASTHAN | 30202110000000030000010 |
| IN30429526253568PRIYAVRAT THAREJA | MOHINDER PARTAP THAREJA | H NO 1010 SECTOR 42 B | CHANDIGARH SECTOR 36 | CHANDIGARH | CHANDIGARH CHANDIGARH | 160036100000000008000010 |
| IN30429526518053MUTHAMIZHSELVI . | GOPALAKRISHNAN | NARSINGH ROAD SNEHALOTA | PATRA LANE HOUSE NO I | BYE LANE NO 3 SILCHAR | SILCHAR ASSAM | 78800310000000003000010 |
| IN30429526537691ROHITKUMAR MANUBHAI PATEL | M G PATEL | 7 VIVEKNAGAR PATEL SOCIETY | NEAR RANCHODJI MANDIR | AMARAIWADI AMARAIWADI | AHMEDABAD GUJARAT | 38002610000000100000010 |
| IN30429527033371SAILESH PATI | BRAJENDRA MOHAN PATI | 65-2-23 COROMANDEL COMPANY | SRIHARIPURAM MALKA PURAM | . | VISAKHAPATNAM ANDHRA PRADESH | 53001110000001200000010 |
| IN30429527581951NAMRATA MUKESH JHUNJHUNWALA | NANDKISHORE | B 304 ACME COMPLEX BLDG NO 2 | OFF LINK ROAD GOREGAON WEST | MUMBAI MAHARASHTRA | | 40010410000000201000010 |
| IN30429527694774PATHAN MOHD HUSEN | JAHIR | B 9 HUSANII PARK SOCIETY SAMA | SOCIETY VEJALPUR | JUHAPURA | AHMEDABAD GUJARAT | 3800551000000001000010 |
| IN30429527738823DILIP KUMAR BISWAS | DEBENDRA NATH BISWAS | H NO 144 25 DR MEGHNAD SAHA | ROAD DUMDUM MOTIJHEEL SO | NR SUBHASREE MARRIAGE HOUSE | KOLKATA WEST BENGAL | 70007410000000006000010 |
| IN30429527981112RANGAMANI SRIKANTH | SRINIVASA VARADAN | PO BOX 118346 | DUBAI DUBAI | | | 11834610000000010000010 |
| IN30429527981129RANGAMANI SRIKANTH | SRINIVASA VARADAN | PO BOX 118346 | DUBAI DUBAI | | | 118346100000000106000010 |
| IN3042952818398ORAJEEV KUMAR YADAV | RAJENDRA PRASAD YADAV | FLAT 1/D SHAKUNTA GARDEN | PUNAICHAK SHASHTRI NAGAR | PATNA BIHAR | | 800023100000000051000010 |
| IN30429528244149KRISHNAMOORTHY BALAKRISHNAN | BALAKRISHNAN RAMASAMY | NUJOOM CHENNAI REST LLC | NEAR CHOITHRAM SUPER MARKET | SHARJAH SHARJAH | | 11111110000000015000010 |
| IN30429528259848PRASANTA PAL | PARESH PAUL | S O PARESH PAUL UTTAR KOTIA | NAXALBARI BHIMRAM DARJEELING | CITY NAKSALBARI | NAKSALBAR WEST BENGAL | 734429100000000005000010 |
| IN30429528264147NIDHI VASHIST SINGH | SHANTIPRAKASH VASHIST | NATIONAL GENERAL INSURANCE PSC | 1ST FLOOR NGI HOUSE PO BOX 154 | . | DUBAI DUBAI | 111111100000000200000010 |
| IN30429528279366RATHOD POOJABEN SANJAYBHAI | VRUJLAL | JAMWALI DARAVAJA PASE | KHARAKUWA CHOK TALAV VISTAR | PALITANA KHARA KUWA | PALITANA GUJARAT | 364270100000000050000010 |
| IN30429528833550ARUN VENKATESH DESHPANDE | VENKATESH | BLDG NO 7 BLK NO 3 WHITE HOUSE | SOC AIR PORT ROAD NEAR NEETA | PARK YERWADA | PUNE CITY MAHARASHTRA | 41100610000000008000010 |
| IN3042952889641OMARAVIYA HARASUKHBHAI KADAVABHAI | KADAVABHAI | NANU DUDHIVADAR | DUDHIVADAR DHORAJI RAJKOT | NANUDUDHIVADAR | RAJKOT GUJARAT | 36041010000000001000010 |
| IN30429528941928PATEL MANGUBEN HARIDAS | SOMABHAI | PATEL FALLIYU SAJJANPUR | LIMBODARA LUNAWADA MAHISAGAR | PATEL FALLIYU | LUNAWADA GUJARAT | 38923010000000015000010 |
| IN30429528999706CHENA RAM | PRBHU RAM | TADO KA BASS PUNDLOTA NAGAUR | POONLOTA | NAGAUR RAJASTHAN | | 341503100000001000000010 |
| IN30429529045061PRITHI VIJAY RANGARAJAN | SRIHARI RAJAGOPAL | 11645 WILDFLOWER CT CUPERTINO | CALIFORNIA 95014 UNITED STATES | UNITED STATES | | 111111100000001500000010 |
| IN30429529315104SHILPA DUDANI | MURLIDHAR DUDANI | PO BOX 15881 | CANADIAN SPECIALIST HOSPITAL | DUBAI DUBAI | | 111111100000001000000010 |
| IN30429529350948SUBIR BARAN CHAKRAVARTI | SUDHIR CHANDRA CHAKRAVARTI | 80/1J KANKULIA ROAD BALLYGUNGE | KOLKATA | KOLKATA WEST BENGAL | | 70002910000000900000010 |
| IN30429529406783ROSHAN SUSAN PHILIP | THOMAS PHILIP | FLAT NO 8C ROSEMERE NO 18 | HARRINGTON ROAD CHETPET | CHENNAI TAMIL NADU | | 60003110000001900000010 |
| IN30429529428016MURALIDHARA KINI UDYAVAR | RAGHAVENDRA SHESHAGIRI KINI | D 107 B MADHUVAN ANANTHA | NAGARA 2ND STAGE SHIVALLI | MANIPAL POST | UDUPI KARNATAKA | 576104100000000005000010 |
| IN30429529612799KAMAL JEET KAUR | DHYAN SINGH ARORA | 42 MALVIYA PALLI MOTI JHEEL | AISHBAGH RAJENDRANAGAR BAKSHI | TALAB LUCKNOW UTTAR PRADESH | LUCKNOW UTTAR PRADESH | 22600410000000015000010 |
| IN30429529761107VANKAR DEVABHAI | PUNJABHAI VANKAR | 98 VANKAR FALIYU DHESIYA | LUNAWADA PANCHMAHALS | PANCHAMAHALS GUJARAT | | 38827010000000010000010 |
| IN30429530065539PUJA CHANDAK | RAVI SHANKAR CHANDAK | NO 478 GT ROAD HAORA | CORPORATION SIBPUR HAORA | HAORA WEST BENGAL | | 71110210000000050000010 |
| IN30429530147838PATEL PRIYANK | RAMESHBHAI | B 19 DVCITY BUNGLOWS CHANDKYAR | GHODIYA AMBEDA CITY GHOPATLIDI | GEVITY BUNGLOW | AHMEDABAD GUJARAT | 380061100000000005000010 |
| IN30429530193933ABHISHEK DEY | DIPEN KUMAR DEY | RLY QTR NO E 89 D 64 UNIT ADRA | ADRA CT PURULIYA | PURULIYA WEST BENGAL | | 72312110000000022000010 |
| IN30429530275468ADAIKAMMAI ALAGAPPAN | PALANIAPPAN | C 155 KANNADASAN STREET | ANNA NAGAR TENNUR | TRICHY TAMIL NADU | | 62001710000000300000010 |
| IN30429550120766RAHUL MUKHERJEE | MUKHERJEE BUDHADEV | 8 11 N BISWAS ROAD | FLAT NO 01 | PO ALAMBAZAR GROUND FL | KOLKATA WEST BENGAL | 70008510000000150000010 |
| IN30429550246227TANUJIT MEDHI | ANANTA RAM MEDHI | WARD NO 8 | MILAN NAGAR | SIMLAGURI BARPETA ROAD | BARPETA ASSAM | 78131310000000200000010 |
| IN30429550397759SADHANA AJIT DAWDA | AJITKUMAR DAWDA | 602 GIRIRAJ BUILDING | FACTORY LANE OPP M K HIGH SCHOOL | BORIVALI WEST | MUMBAI MAHARASHTRA | 40009210000000200000010 |
| IN30429550594569JAYASHREE VITHOBA SHETTI | VITHOBA GOPAL SHETTI | A 501 ROYAL COURT CITY CHS LTD | SWAMI NITYANAND MARG SAHAR ROAD | ABOVE D MART ANDHERI EAST | MUMBAI | 40006910000000500000010 |
| IN30429550594649JAYESH K SHUKLA HUF | | PARAG 5/B VIVEKANAND SOC | PALDI | AHMEDABAD GUJARAT | | 38000710000000100000010 |
| IN30429550703594B SHASHIKANT | TANDALAM KRISHNA BALAGANGADHAR | HOUSE NO 3 217 7 4 PLOT NO 162 | ROAD NO 1 MEERPET HYDERABAD | NEW NANDI HILLS MEERPET | K V RANGAREDDY | 11111110000000148000010 |
| IN30429550769723SANTOSH SAMBHAJI WAGHMODE | SAMBHAJI | AT POST CHIKHALTHAN JEUR | KUGAON KARMALA KARMALA | SOLAPUR KARMALA | SOLAPUR MAHARASHTRA | 41320310000000001000010 |
| IN30429550771195P MU KANDHSWAMI HUF | | 61/78 KOVALAN STREET | TEACHERS COLONY ERODE | ERODE COLLECTORATE | ERODE TAMIL NADU | 63801110000000170000010 |
| IN30429550984442INDIHIRE HR CONSULTANTS PVT LTD | | S 35 FIRST FLOOR | GREATER KAILASH II | S BLOCK | NEW DELHI | 11004810000000325000010 |

| | | | | | | |
|---|-------------------------------|------------------------------------|--------------------------------------|------------------------------------|-------------------------|--------------------------|
| IN30429551059961USHA MALIK | VISHAN DAS VIJ | HOUSE NO 302 POCKET B 3 | SECTOR 6 ROHINI SEC 7 | NARELA NORTH WEST DELHI | DELHI | 11008510000000043000010 |
| IN30429551134167T S LATHA | SEETHARAMAIAH | 6 27 46TH ST | NANGANALLUR NANGANALLUR | NANGANALLUR | KANCHEEPURAM TAMIL NADU | 60006110000000030000010 |
| IN3042955159245CHELLIAH ERNEST DEVADOSS | | H NO-6 5TH FLOOR | B BLOCK NO | ANNASALAI GEMINI PARSAN APARTMENTS | CHENNAI | 60000610000000008000010 |
| IN30429551617906SMITA DIVYESH SHAH | RAMANLAL VADILAL SHAH | 1703 PANORAMA THE ADDRESS | LBS ROAD OPP RCITY MALL | GHATKOPAR WEST | MUMBAI | 400086100000003799000010 |
| IN3042955171357OVISHWAS SHAH | SURESHCHANDRA | FLAT 2402 E AND W SUB METER 393 | EMIRATESHILL FIRST PREMISE 393038378 | RESIDENTIAL FLAT PO BOX 17186 | DUBAI DUBAI | 11111110000000030000010 |
| IN30429551900296DATTATRAY BHAIKU KANSE | BHAIKU KARBHARI KANSE | MOHD BIN ALI BIN AHMAD S BLDG | NR SH AHMED BLDG (FLAT 103) 316 3A | PO BOX 26659 | DUBAI DUBAI | 11111110000000004000010 |
| IN30429552060192LINGAM RATNA KUMAR HUF | | FLAT NO 101 B FORTUN EXOTICA | ROAD NO 69 NANDAGIRI HILLS | SHAIKPET | HYDERABAD | 50003310000001100000010 |
| IN30429552230980DIVYA BUDHRAJA | TILAK RAJ MENDIRATTA | PO BOX 111111111111111 | DOHA | DOHA | | 11111110000000100000010 |
| IN30429552232207RAJAT BUDHRAJA | DEEPAK KUMAR BUDHRAJA | PO BOX 24200 | DOHA | DOHA | | 11111110000000020000010 |
| IN30429552503648ANUJ CHABRA | OM PRAKASH CHABRA | PO BOX 999 | STNC DIFC DUBAI | DUBAI | UAE | 11111110000000020000010 |
| IN30429552714161GEETHA LAKSHMI KODURU | VENKATA SUBBA REDDY KODURU | NEW 45 OLD NO 20 4TH STREET | PADMANABHA NAGAR | ADYAR | CHENNAI | 60002010000003900000010 |
| IN30429552918271RASHMI PAREEK | PREM KUMAR PAREEK | D 64 SAWAI MADHO SINGH ROAD | MADHO SINGH CIRCLE | BANIPARK | JAIPUR | 30201610000000100000010 |
| IN30429553008483BRIJLAL D PURSWANI | DEOOMAL KUNDANDAS PURSWANI | SATGURU PLOT NO 55 RSC 2 | SVP NAGAR JANKIDEVI SCHOOL ROAD | ANDHERI WEST | MUMBAI | 40005310000000200000010 |
| IN30429553109140AJAY KAPADIA MAHENDRA | MAHENDRA | 51 RAGESH BLDG | HARIDAS NAGAR SHIMPOLIRD | BORIVALI W | MUMBAI | 40009210000000002000010 |
| IN30429553200483SUDHA RAVINDRANATH | M J RAVINDRANATH | 342 2ND CROSS 5TH MAIN | NEAR ADI CHUNCHUN GIRI | FUNCTION HALL VIJAYNAGAR | BENGALORE | 56004010000000075000010 |
| IN30429553304552HARSHAD BHAILAL MANIAR | BHAILAL MASUKHLAL MANIAR | S O BHAILAL MANIAR 513 A | ARUN BLDG HR MAHAJANI ROAD | OPP VJTI COLLEGE CENTRAL | MATUNGA MUMBAI | 40001910000000180000010 |
| IN30429553310551SHAILESH BHAILAL MANIAR | BHAILAL MANSUKHLAL MANIAR | S O BHAILAL MANIAR 513 A ARUN BLDG | 4TH FLOOR HR MAHAJANI MARG | MAIN GATE MATUNGA | MUMBAI | 40001910000000190000010 |
| IN30429570195917THAMBURAJ RAJA | THAMBURAJ RAJA | NO 6 22ND CROSS STREET | MAHARAJA NAGAR | PALAYAMKOTTAI | TIRUNELVELI TAMIL NADU | 62701110000000100000010 |
| IN30429570306691KARTHIKEYAKANDAVEL VISAGAVEL | VISAGAVEL VISAGAVEL | 2/2001PILLAIYAR KOVIL STREET | RAJEEV NAGARSEMBATTI | ARUPPUKKOTTAI | ARUPPUKOTTAI TAMIL NADU | 62610110000000001000010 |
| IN30429570330224KADERBAIG ALISABRIN | KADER BAIGM | T 2 WAVOO MINOR APPARTMENT | ST THOMAS ROAD | SEENIVASA NAGAR PALAYAMKOTTAI | TIRUNELVELI TAMIL NADU | 62701110000000010000010 |
| IN30429570657374SUBRATA SUSHEN CHANDRA PAUL | SUSHEN CHANDRA PAUL | TAHERPUR B/31/3440 | PO TAHERPUR PS TAHERPUR | TAHERPUR NADIA | NADIA WEST BENGAL | 74115910000000030000010 |
| IN30429570763171SAHANA MURALIDHARAN | MURALIDHARAN | FLAT NO F1 DOOR NO 21/20 | VANAMALA APARTMENTS 11TH ST | NANDANAM EXTENSION CHENNAI | CHENNAI TAMIL NADU | 60003510000000002000010 |
| IN30429570894260VENKATESH VENKATESH | PALANIAPPAN | OLD NO 10 NEW NO 17 SAKTHI NAG | AR FIRST STREET CHOOLAIMEDU | CHENNAI | CHENNAI TAMIL NADU | 60009410000000025000010 |
| IN30429570928811HEMLATA HEMLATA | INDRA KUMAR | 20 SAKSENA BHAWAN MAHILA ASRAM | SCHOOL KE PASSEBHILWARA | BHILWARA RAJASTHAN | | 31100110000000005000010 |
| IN30429571175357GADEPALLI VENKATA SURYA DIVAKAR | GADEPALLIVENKATARAMASARMA | HATABAZAR | BACHHARAPATNA | JATNI | JATNI ORISSA | 75205010000000030000010 |
| IN30429571230108SRINIVASAN SUJATHA | RAJAGOPALAN PADMANABHAN | OLD 18 NEW 44 | VENKATRAMAN STREET | THYGARAYANAGAR HO | CHENNAI TAMIL NADU | 60001710000000200000010 |
| IN30429571319061VENKATA CHALAPATHY JAYANTH | J V CHALAPATHYJ V CHALAPATHY | NO 1 1ST MAIN ROAD WEST | SHENOY NAGAR | CHENNAI TAMIL NADU | | 60003010000000040000010 |
| IN30429571396779BHAGYASHREE VINOD NAIR | RAJKUMAR PRADESHI | 401 COOPER LEAF 1CHS LTD | EOSMDS PARK | THANE MAHARASHTRA | | 40060710000000015000010 |
| IN30429571409155VALLIAPPACHETTIAR SUBRAMANIAN | VALLIAPPA CHETTIAR | SAKTHI MURUGAN APARTMENTSNO. 7 | 8 SANNIYASI SUBETHAR STREETALA | NDUR | CHENNAI TAMIL NADU | 60001610000000010000010 |
| IN30429571512334RAZEENA NILOFER | SHEIK MOHIDEEN | 134 93J HAMEEMPURAM | 2ND STREET MELAPALAYAM | PALAYAMKOTTAI | TIRUNELVELI TAMIL NADU | 62700510000000045000010 |
| IN30429571564947KESAR PARUTHI | SUKHVEERSINGHTYAGI | W/O JITENDRA PARUTHI | WARD 8 KHATIMA KHATIMA | UDHAM SINGH NAGAR KHATIMA | KHATIMA UTTARAKHAND | 262308100000000007000010 |
| IN30429571583907SHUBHANGI SUBHASH SAKPAL | SUBHASH SAKPAL | 200/1596 MOTTILAL NAGAR NO 1R | NEAR SANKALP SODDHI GANESH MA | GOREGAON WEST | GOREGAON MAHARASHTRA | 40010410000000002000010 |
| IN30429571720997NARENDER GOUR | DEVI PRASAD GOUR | S/O DEVI PRASAD | WARD NO PATEL NAGAR | RAISEN MADHYA PRADESH | | 464551100000000021000010 |
| IN30429571923515SANKARAPRASAD MOHANPRASAD | LATE S SHANKAR | 5/3 KRISHNAVENI AMMAL STREET | AYYAVU COLONY | AMINJIKARAI | CHENNAI TAMIL NADU | 600029100000000151000010 |
| IN30429571958357MUTHULAKSHMI KALIYAPERUMAL | KALIYAPERUMALKALIYAPERUMAL | 20MAIN ROAD | KODIYALAM | CUDDALORE | CUDDALORE TAMIL NADU | 60830510000000005000010 |
| IN30429572034631M RAJKUMARI | JAGNATH PRASAD | W/O S MHAN PRASAD 5/3 | KRISHNAVENI AMMAL STREET | AYYAVOO COLONY AMINJIKARAI | CHENNAI TAMIL NADU | 60002910000000015000010 |
| IN30429572040849JEYAKUMAR | MUTHAISHWAMY | ROOM NO 8FLOOR-3BUILDING G-16 | MUNCIPAL TENEMENTS JASMINEMILL | ROAD SHAHU NAGAR | MUMBAI MAHARASHTRA | 40001710000000003000010 |
| IN30429572060073SANTANU BISWAS | PRATAP NARAYAN BISWAS | 181 PARNASHREE PALLY | KOLKATA MUNICIPAL CORPORA | TION BEHALA SOUTH 24 PGS | KOLKATA WEST BENGAL | 70006010000000010000010 |
| IN30429572369404PUNAM DADASO BAGAL | DADASOVISHVANATHBAGAL | A/P DAMBHEWADI TAL KHATAV | DAMBHEWADISATARA | DAMBHEWADISATARA | SATARA MAHARASHTRA | 41550710000000001000010 |
| IN30429572392444VEERAYYA JAGAVATHI | BASSAYYS RACHOTAYYA JAGAVATHI | H NO 6 4 182 JAGAVATHI NIVASA | 2ND CROSS SAROJA NAGAR | ANEGUNDI ROAD GANGAVATI | KOPPAL | 58322710000000030000010 |
| IN30429572424871SANTHAYAKU AROCKIADOSS | SANDHIYAGUSANDHIYAGU | 17A 2ND CROSS PADAVATTAMMAN | KOVIL STREET PADI | CHENNAI TAMIL NADU | | 6000501000000008000010 |
| IN30429572588960AMITA KASHYAP | SUDHIR KASHYAP | HOUSE NO 548 WARD NO 33 RAMNAG | ANEAR BABA HARIDAS MANDIR KAT | HMANDI | ROHTAK HARYANA | 12400110000000060000010 |

| | | | | | |
|--|--------------------------------------|------------------------------------|--------------------------------------|----------------------------------|--------------------------|
| IN30429572803076POOJA POOJA | KARTAR SINGH | 700 GALI NO 15 | ADARSH KOHALA MOJUPUR | DELHI DELHI | 11005310000000150000010 |
| IN30429573052107PAYAPURA ABDUL HAMEED | SEEDIKUNHI PAYAPURA | S/O SEEDIKUNHI P | BADAKKAMBATH HOUSE | CHEMNAD | 67131710000000030000010 |
| IN30429573052650HARI BABU PITTY | VIJAYABHASKARPITTY | MIG 59 1ST CROSS STREET NOLAMB | UR PHASE 1 | CHENNAI TAMIL NADU | 60003710000000010000010 |
| IN30429573103118DHARMESH GUNVANTRAY SHAH | GUNVANTRAY RAMANLAL SHAH | B-2/1102 ROSE PARADE | NIBM ROAD KONDHWA | PUNE MAHARASHTRA | 41104810000000020000010 |
| IN30429573236687CHANDRAKALA MEHTA | KAMALRAJ MEHTA | W/O KAMAL RAJ MEHTA | 66SYMBLOSIS JAINAM APTS FLAT | FLAT- 3A RATNAVILAS ROAD | 560004100000001200000010 |
| IN30429573255000MANOJ KUMAR | P C SHARMAP C SHARMA | RD NO 1 INDRAPURI | PHULWARI KESHARI NAGAR | PATNA BIHAR | 80002410000000075000010 |
| IN30429573523128SONAM SWAPNIL SHINKAR | SWAPNILSHINKAR | 605 SANTOSHI MATA SOCIETY | KAJUPADA ROAD | GHAJKOPAR WEST | 40008410000000020000010 |
| IN30429573559065RYAN GOMES | BERNABECAESAR GOMES | FLAT NO. BTH-2 -B BLOCK SAAKET | NIRVANAPE PEDRO FERRAO ROAD | SOUTH GOA GOA | 40360210000000074000010 |
| IN30429574290464SHAMU SHIHABDEEN | ABDULHASAN | 103 52A MOHODOOM STREET K | AYALPATNAM THOOTHUKKUDI NULL T | AYALPATNAM THOOTHUKKUDI NULL T | 62820410000000045000010 |
| IN30429574479787SHANMUGAM CHOKKARAJ | CHOKKALINGAM SHANMUGAM | NO-28/93 A | THENDRAL STREET | KUMARAN NAGAR EXTENTION 2 PADI | 60005010000000312000010 |
| IN30429574600381RAMACHANDRAN RAMALAKSHMI | RAMACHANDRANRAMACHANDRAN | 8AMBASAMUDRAMMSOUTH PUTHUMAN | TIRUNELVELI | TIRUNELVELI | 62740110000000004000010 |
| IN30429574650307FARAHAT ZEEBA SHABANDRI | ABDUL HAMEED | W/O ABDUL WARIS SHABANDRI | 3 686 1E BUNDER ROAD | BHATKAL KARNATAKA | 58132010000000050000010 |
| IN30429574903907PADMA RAITANI | HARIDASHARIDAS | FLAT NO-B-805 SHIVA APARTMENT | SARVODAY NAGAR MOTI VIHAR | HANS NAGAR | 20800510000000015000010 |
| IN30429576007365CHANDAN SINGH | TRILOK SINGH | PLOT NO 265 A 1 | GYAN KHAND 1 | INDIRAPURAM GHAZIABAD | GHAZIABAD UTTAR PRADESH |
| IN30429576382326UDUPI DINESH ACHARYA | UDUPI RATNAKARACHARYA | KATHYAYINI 4-20C 43RD | CROSS ROAD | VIDYARTHANA NAGAR | UDUPI KARNATAKA |
| IN30429576651700ADITHYARAM GUNDALA | ANILKUMAR REDDY GUNDALA | NEW NO 45 OLD NO 20 | TH STREET PADMANABHA NAGAR | ADYAR | CHENNAI TAMIL NADU |
| IN30429577358641CHANDRASEKAR CHANDRASEKAR | VISHNAMPETTAISUNDERESANKRISHNAMURTHI | FLATS SB JAINS AVINASH PHASE | PARK ROAD ANNA NAGAR WEST EXTI | ANNA NAGAR WESTERN EXTN THIRUV | CHENNAI TAMIL NADU |
| IN30429578132626ROHIT SURENDRA PRASAD AGNIHOTRI | SURENDRA PRASAD BIHARILAL | 2712 HAWA BANGLA ROAD BEHIND | NANNI MAA DHARAMSHALA SECTOR E | SUDAMA NAGAR | INDORE MADHYA PRADESH |
| IN30429578672275RAHUL ASHISH DSOUZA | RONALD DSOUZA | 207 PRESTIGE RICHMOND APARTMENT | 3 LAL BAGH ROAD | NEAR RICHMOND CIRCLE | BANGALORE |
| IN30429578889846MYNENI BABY | LAKSHMI NARASIMHA BHASKAR RAO KOPURU | PLOT NO 178 | ROAD NO 13 JUBILEE HILLS | HYDERABAD TELANGANA | 50003310000000600000010 |
| IN30429579803298TINA PATHAK | AMITABH PATHAK | N-3 GALI NO.5 | RAMESH PARK | LAXMI NAGAR SHAKAR PUR BARAMAD | 11009210000000050000010 |
| IN30429582234073PALANI PADMANABHAN | MURUGESANPALANI | 105A 3RD MAIN ROAD | NORTH JAGANATHA NAGAR | VILLIVAKKAM | 60004910000000020000010 |
| IN30429582697002SADANANDA BALAKRISHNA KAMATH | SADANANDA KAMATH KRISHNA | FLAT NO D 716 BRIGADE PALMSPR | MILLENEUM ROAD JP NAGAR 7TH PH | BANGALORE KARNATAKA | 56007810000000140000010 |
| IN30509910008604KUNAL SURESH SADARANGANI | SURESH CHETAN SADARANGANI | CEBON APPAREL LTD | NIRMAN KENDRA UNIT NO 1 | DR E MOSES ROAD MAHALAXMI | MUMBAI |
| IN30509910019243SAVITA AGARWAL | RAM NARESH AGARWAL | 170LIBERTY PARKAPT 9A | SUKHUMVITSOI-23 | BANGKOK THAILAND 10110 | 40000610000000100000010 |
| IN30509910062750JITENDRA H PANJABI | HIRU TIRTHDAS PANJABI | 408 MANSAROVAR | 6/7 MOUNT PLEASANT ROAD | MUMBAI | 40000610000000100000010 |
| IN30509910062813SUPRIYA J PANJABI | SHYAMSUNDER GOKULDAS PUNJABI | 408 MANSAROVAR | 6/7 MOUNT PLEASANT ROAD | MUMBAI | 40000610000000100000010 |
| IN30509930025943VIJAY DUGAR | PRASANMAL DUGAR | OLD NO 9 NEW NO 17 | SPURTANK ROAD | CHEHPET | 60003110000000448000010 |
| IN30509930026892MEENA JAYARAMAN | JAYARAMAN | NO 9 29 CROSS STREET | INDIRA NAGAR | ADYAR | 60002010000008000000010 |
| IN30509930027519ARIJIT MUKHERJI | SADANANDA MUKHERJI | 5 / 101 HERITAGE CITY | MEHRAULI M G ROAD METRO STATION | SIKANDERPUR GHOSI (68) DIF QE | 12200210000000650000010 |
| IN30611410053273PANKAJ KUMAR | INDRA KUMAR | I 1103 FLOOR 11TH I BLOCK | HYDRABAD ESTATE L D | RUPAREL MARG MALABAR HILL | 40000610000000011000010 |
| IN30611410082041ABDUL KHADER KUNHIMAIN | KUNHIMAIN BARIKKAD | ASHIYANA TC 76 1216 PULIKKOT LANE | BHAGATSINGH RD PETTAH PO | TRIVANDRUM 24 THIRUVANANTHAPURAM | KERALA |
| IN30611410157384RAM GOPAL | HUKAM CHAND | GURUDAWARA RAMSAR ROAD | WARD NO 07 DHANAULA DHANAULA | BARNALA | PUNJAB |
| IN30611410248875S SHOBANA | VEDANTACHARIAR SOUNDARA RAJAN | NO 2A 7 LOTUS APTS SAI BABA COLONY | MAIN ROAD VIRUGAMBAKKAM | CHENNAI | TAMILNADU |
| IN30611410249361G NARASIMHAN | GOPALAN | NO 31 25 KARIKALAN STREET | KURINJI NAGAR CHROMPET | CHENNAI | TAMILNADU |
| IN30611410306811GEETA BIJOO RAMRAKHIANI | BIJOO UTTAMKUMAR RAMRAKHIANI | C 703 BAMANPURI CHS LTD PLOT NO 1 | KANTI NAGAR ANDHERI EAST NEAR GANESH | TEMPLE J B NAGAR MUMBAI | MAHARASHTRA |
| IN30611410537363GOPAL SASHMAL | TARAPADA SASHMAL | TARAPADA SASMAL STATION ROAD SOUTH | SIVA TEMPLE LANE EAST SINGHBHUM | JAGSALAI JAMSHEDPUR | JHARKHAND |
| IN30611410641510SETHURAMAN GEETHARANI | SANKARAN | H NO 586 414 TRICHY MAIN ROAD | GUGAI SALEM SOUTH | SALEM | TAMILNADU |
| IN30611410707773MEENA SHARMA | DEVINDER LAL KAPILA | FLAT NO 67 POCKET 3 INDRAPRASTHA | APTT SEC 12 DWARKA | NEW DELHI | DELHI |
| IN30611410814702A KASI SUBRAMANYESWARARAO | VENKATARATNAM ANNE | 22 9A VANAPAMULA KRISHNA | GUDIVADA | ANDHRA PRADESH | 52126310000000050000010 |
| IN30611410975693ADITYA SHUKLA | SHEKHAR SHUKLA | FLAT NO 15A MADHUBAN OPP | YB CHAUHAN AUDITORIUM | GEN J B MARG MUMBAI | 40002110000000080000010 |
| IN30611411062502SHESHASAYEE SRINIVASAN MELMANGALAM | MELMANGALAM N SRINIVASAN | A 1803 18TH FLOOR GEMINI A | HIRANANDANI MEADOWS GLADYS | ALWARES ROAD VASANT VIHAR THANE | 40061010000000208000010 |

| | | | | | | |
|--|------------------------------|-------------------------------------|--------------------------------------|----------------------------------|---------------------------|---------------------------|
| IN30611411142609KANURU MADHAV | S M KANURU | 54 14 8 42 2ND STREET SBI COLONY | 5 BHARATHI NAGAR KRISHNA | VIJAYAWADA | ANDHRA PRADESH | 52000810000000005000010 |
| IN30611411609632PRADEEP VISHWAKARMA | GOKAL PRASAD VISHWAKARMA | 944 1 STREET 2 WARD NO 21 ASHA | NAGAR TITURDIH | DURG | CHHATTISGARH | 491001100000000100000010 |
| IN30611411614639M NEELAKANDAN | MAHALINGAM | MAHALINGAM PILLAI C N 7 TYPE 2 | POSTAL TRAINING CENTRE | CAMPUS NAZARBAD MYSORE | KARNATAKA | 570010100000000001000010 |
| IN30611411640828CHANDRASHEKHAR SHARMA | MOHANLAL SHARMA | S O MOHANLAL SHARMA KACHHI MOHALLA | HARNAWDA SHAHJI CHIPABAROD | BARAN | RAJASTHAN | 325221100000000006000010 |
| IN30611411686104RANJANA BHASIN | BRIJ MOHAN BHASIN | 173 NEERJA NAGAR NARELA | SHANKARI | BHOPAL | MADHYA PRADESH | 462022100000000001000010 |
| IN30611411711366MOHAMMAD AFSAR AQUIL | MOHAMMAD AQUIL AHMAD | S O MOHAMMAD AQUIL AHMAD HOSIERY | SHOP SABZIBAGH OPP RELIABLE PHARMACY | PATNA | BIHAR | 800004100000000001000010 |
| IN30611411759716SANTHOSH KUMAR HEGDE | JAGANNATH HEGDE | 4 3 342 18 MATRIX TRANQUILL FLAT NO | 502 GANESH RAO LANE KODIYALBAIL | MANGALORE | KARNATAKA | 575003100000000020000010 |
| IN30611411838032VENKATASIVUDU CHITTA | VENKATA NARASIMHAM CHITTA | FLAT NO 204 PADMAVATI ARCADE | SAINATHAPURAM DR AS RAO NAGAR | HYDERABAD | TELANGANA | 500062100000000110000010 |
| IN30611411870032RAMACHANDRARAO GURUDATTA | SHUBHA K S | 466 5TH MAIN BEHIND 14TH BUS DEPOT | HMT LAYOUT ANAND NAGAR NORTH | BENGALURU | KARNATAKA | 5600241000000000010000010 |
| IN30611412371264VIJAYA KANNAN | KANNAN | G1 15 1ST CROSS STREET | TRUSTPURAM KODAYABAKKAM | CHENNAI | TAMILNADU | 600024100000000010000010 |
| IN30611413157709R VALARMATHI | RAMASAMY | 182 WEST STREET NO 2 DADAGAPATTI | GATE TRICHY MAIN ROAD | SALEM | | 636006100000000005000010 |
| IN30611420200096NARENDRA KUMAR JAIN | | 170 12 R N T MARG | FILM COLONY INDORE | INDORE | | 452001100000000002000010 |
| IN30611420201568SHRI RAJESH JAIN | SHRI VINAY KANT JAIN | 83 SITLAMATA BAZAR | C/O VINAY PUSTAK BHANDAR | INDORE | | 452002100000000012000010 |
| IN30611440732334ARCOT ARUNACHALAM KRIPAA SHANKAR | SUBRAMANIAM ARUNACHALAM | BLOCK G 103 THE CENTRAL PARK | SOUTH ELCOT AVENUE MAIN STREET | SHOLINGANALLUR | CHENNAI TAMIL NADU | 600119100000000060000010 |
| IN30611441395830PL RAMANATHAN | NPALANIAPPAN | 18 2D SHYAM S ANUGRAHA APARTMENT | VATHIYAR THOTTAM MAIN ROAD | RANGARAJAPURAM | CHENNAI TAMIL NADU | 600024100000000200000010 |
| IN30611441465170NAVEEN G B | BALAJI | 21 RAJAJI STEEET | MANAVALA NAGAR | VENGATHUR | TIRUVALLUR TAMIL NADU | 6020021000000000033000010 |
| IN30611442655924GURUMOORTHY RAJU | GURUMOORTHY | 1 SUNDARA RAJAPURAM AA PRIVATE | ROAD MADURAI SOUTH | SUBRAMANIAPURAM | MADURAI TAMIL NADU | 625011100000000224000010 |
| IN30611443674408KALIMUTHU MAHENDHRAN | KALIMUTHU | S O KALIMUTHU 27 2 BURMA | COLONY THANICHA OORANI ROAD | RAM NAGAR DEVAKOTTAI | SIVAGANGA TAMIL NADU | 630302100000000008000010 |
| IN30611444045860MUNAWAR HUSSAIN PAPANBHAI SHAIK | ABDUL RASOOL PAPANBHAI SHAIK | FLAT NO 102 H NO 10 3 316 317 | GULMOHAR GARDEN MASAB TANK | HUMAYUN NAGAR ASIFNAGAR | HYDERABAD TELANGANA | 500028100000000070000010 |
| IN30611444203439ARULDEVI THIAGARAJAN | THIAGARAJAN | NO 5C 16 MITHILAM APTS 4TH FI | SRIRAM NAGAR MAIN ROAD NOLAMBU | AMBATTUR TIRUVALLUR TAMILNADU | CHENNAI TAMIL NADU | 600095100000000007000010 |
| IN30611445088480JOONTI JAAN DAS | SASHI DHAR DAS | AIRPORT ROAD NEAR MOHAN | BARI BAZAR MOHANBARI 31 160 ORR | P O MOHAN BARI DIBRUGARH EAST | DIBRUGARH ASSAM | 786012100000000010000010 |
| IN30611447924781DIPIKA DEEPAK MORE | DEEPAK DATTARAM MORE | SHREE SUVIDHYA COLONY VARSE | SWAMI SAMARTH TEMPLE | RAIGAD | ROHA MAHARASHTRA | 4021161000000000065000010 |
| IN30611490087563SHUBHALAKSHMI GUPTA | PREMDEEP ARYA | FLAT NO. 502 | SHIVA APARTMENTS | SECTOR 21 D | FARIDABAD. | 121001100000000002000010 |
| IN30611490121652PREMDEEP ARYA | LAKSHMI NARAYAN PRASAD | B 32/33 | TARANGAN RAJENDRA NAGAR | DATTAPADA ROAD BORIVALI EAST | MUMBAI | 400066100000000014000010 |
| IN30611490131600SAYED MOHD MUBASHIRUDDIN | K N SAYED | MEHBOOB BLDG 4TH FLOOR | 5 KAZI STREET | NULL BAZAR | MUMBAI | 400003100000000001000010 |
| IN30611490158387RAJESH BABURAO PISAL | BABURAO EKNATH PISAL | PISALWADA PARISAR | AT POST BAVDHAN TAL WAI | DIST SATARA | MAHARASHTRA | 412804100000000080000010 |
| IN30611490427267SHANTHERI MALLAYA | K S MALLAYA | NO 43 VASUDEVA 2ND CROSS | MATHURA NAGAR | MATAGALLY EXTN | MYSORE | 570016100000000400000010 |
| IN30611490433249GIRISH MALLAYA | K S MALLAYA | NO 43 VASUDEVA 2ND CROSS | MATHURANAGAR METAGALLY EXTN | K R S ROAD | MYSORE | 570016100000003400000010 |
| IN30611490610543ASHOK VERMA | SH.A.R.VERMA | E 173 THIRD FLOOR NARAINA | VIHAR NEW DELHI | NEAR GYAN MANDIR PUBLIC | SCHOOL NEW DELHI | 110028100000000018000010 |
| IN30611490626292NEERU ANAND | ASHOK ANAND | E 57 2ND FLOOR | BLOCK E | G K 2 | NEW DELHI | 110048100000000001000010 |
| IN30611490654296AKHILESH KUMAR | SH SURENDER KUMAR | MOHINDRA PARK | H NO 3184 | SHAKUR BASTI | DELHI | 110034100000000002000010 |
| IN30611490716760UNDURTI SARVESWARA RAO | SANYASI RAO | 6-1-283/1/1 | 3/3 PADMARAO NAGAR | SECUNDERABAD. | | 50002510000000004000010 |
| IN30611490801703SMT.AKILA VENKATESAN | K.K.VENKATESAN | VISHNU FLATS | C BLOCK 2ND FLOOR | 68 DEVAR STREET VILLIVAKKAM | CHENNAI | 600049100000000020000010 |
| IN30611490804787R. SUBBARATNAM | T.S. RATHNACHALAM | 2 2ND FLOOR | PARAMOUNT EVERGLADE | 43 44 VELACHERY TAMBARAM MAIN RD | NARAYANAPURAM CHENNAI. | 6001001000000000025000010 |
| IN30611490812800BADRINARAYANAN. S | SRINIVASA RAGHAVAN | C O RAGHAVAN 1 1 PLOT NO 22 | 1ST CROSS STREET EAST KAMAKOTI NAGAR | VALASARAVAKKAM | CHENNAI TAMILNADU | 600087100000000150000010 |
| IN30611490816188UMA MAHESWARI.A | HARI.V.R | UMA MAHESWARI A A 4 A FLAT | 4 A RAMANIYAM GAURAVV | PHASE 2 BLOCK 2 MODEL SCHOOL | RD SHOLINGANALLUR CHENNAI | 600119100000000060000010 |
| IN30611490817580RAMASWAMY.C | | PLOT NO 18 SREE BALAJI NAGAR | NEAR KOLACHI ANAMAN KOIL | KILAMBAKKAM | URAPAKKAM | 603210100000000088000010 |
| IN30611490823639SUBRAMANIAN R | RAMAMOORTHY N | NO 17 10 SBI COLONY | ADAMBAKKAM | CHENNAI | | 6000881000000000010000010 |
| IN30611490831059P D NAGARAJAN | S/O P R DORAISWAMY | NO.1 KESARI NAGAR FIRST STREET | ADAMBAKKAM | CHENNAI | | 60008810000000002000010 |
| IN30611490840192DR.H GANESH | S/O K V HARIHARAKRISHNAN | S-3 BLOCK 1 MADEENA CONSTRUCTIONS | (SRILEKHA SSR PANKAJAM GARDENS) | 30 ARUNACHALAM ROAD | SALIGRAMAM CHENNAI | 600093100000000002000010 |
| IN30611490857840TARACHAND C JAIN | CHHAGANLAL | 1094 18TH CENTRAL CROSS ROAD | M K B NAGAR | VIYASARPADI | CHENNAI | 60003910000000006000010 |
| IN30612210035920AJAY GOPALAN | GOPALAN | SHREYAS NO 36 1ST CROSS 2ND MAIN | ROAD PRIYADARSHINI | NAGAR GORIMEDU | PONDICHERY | 605006100000000002000010 |

IN30612210038320ABHAY ARVIND MHASKAR
IN30612210049960V R RAMACHANDRAN
IN30612210073880PRAVIN RAMESHWAR PANDEY
IN30612210155527SUNIL CHOPRA HUF
IN30612210178298RANJANA KHURANA
IN30612210193395RAKESH B S L
IN30612210210786HIMANI BHANOT
IN30612210234516D SUBRAMANIAN

ARVIND DIGAMBAR MHASKAR
V R RADHAKRISHNAN
RAMESHWAR SITARMA PANDEY

RAM LUUBHAYA
ANANDAPPA SHIVAKUMAR
SUBHASH CHANDRA BHANOT
DEVANGOUNDER

32/2B ERANDWANE
NO 726 (7/726) SIVASAKTHI-7
C 49 LAVKUSH NAGARI VADASAR
CHOPRA KUTIR MG MARG
HOUSE NO 1/6943
1435 SRI KALLESHWARA NILAYA
9/77 BAGICHI GALI
23 D TYPE III QUARTERS

SHRAMASAFLYA SOCIETY
KUMARANELLUR
ROAD MAKARPURA GIDC
FATEH CHOWK BHAGANA
OPP ARYA SAMAJ TEMPLE
BVKS LAYOUT 1ST CROSS
VISHWAS NAGAR
BLOCK 21

PUNE
WADAKKANCHERY
VADODARA
BARUKHEDA
ROHTASH NAGAR SHAHDARA
HOLALKERE ROAD
SHAHDARA
CUDDALORE

KERALA

NEEMUCH
DELHI
CHITRADURGA
DELHI

4110041000000011000010
68059010000000420000010
39001010000000020000010
45844110000000100000010
11003210000000011000010
57750110000000020000010
11003210000000123000010
60780710000000220000010

| | | | | | | | |
|--|------------------------------|------------------------------|----------------------------|-------------------------------------|--------------------------|---------------------------|-------------------------|
| 00000055MS SUDHA BALWANT AGASHE | LATE BALWANT DAJI AGASHE | 4-5-419 SULTAN BAZAAR | HYDERABAD | | | 50019510000000448000010 | |
| 00000115MR KRISHNAMURTHI N | MR NATASA IYER | PLOT NO 16 HMS COLONY | VIRATTIPATHU POST | MADURAI | | 62501010000000037000010 | |
| 00000119MS LAKSHMI NAGARAJAN | MR N K NAGARAJAN | 66 VENKATARATHNAM NAGAR | ADYAR | CHENNAI | | 60002010000000448000010 | |
| 00000150MS SHANTA SRINIVASAN | DR V K SRINIVASAN | SRI RAM | OPP Z-P 1-183 | STREET NO 2 | TARNAKA | 50001710000000224000010 | |
| 00000165MR SAIBAL KUMAR CHATTOPADHYAY | LATE MR S N CHATTAPADHYAY | 26 CIRCULAR ROAD | 2ND BYE LANE | SHIBPORE | LP 430/2/1 HOWRAH | 71110210000000448000010 | |
| 00000202MR ANANTHARAMAN K S | MR SUBRAMANIA IYER | C/O SRI R SRIDHAR | 13/26 THIRUNAGAR COLONY | SATHYAMANGALAM | ERODE DIST | 63840210000000300000010 | |
| 00000203MS PARVATHY J S | MR N KRISHNAMURTHI | W/O MR N KRISHNAMURTHI | PLOT NO 16 HMS COLONY | VIRATTIPATHU POST | MADURAI | 62501010000000074000010 | |
| 00000228MR VIJAYASIMHA C S | MR C V SRINIVASA RAO | 416 MIDDLE SCHOOL ROAD | VISWESWARAPURAM | BANGALORE | | 56000410000000100000010 | |
| 00000234MR CHANDRASEKHARIAH Y V | MR VISWANATH SOMAYAJI | 430 11TH CROSS WILSON GARDEN | BANGALORE | | | 56002710000000448000010 | |
| 00000276MR AJIT KUMAR PAL | LATE MR K P PAL | 31 GARANHATTA STREET | CALCUTTA | | | 70000610000000224000010 | |
| 00000282MR SAMIR KUMAR PAUL | LATE A K PAUL | 29 PARANSILS LANE | KHAGRA | | | 74210310000000074000010 | |
| 00000305MR PARIKH N R | MR R P PARIKH | 216 GUSAPAREKHS POLE | MANEKCHOWK | AHMEDABAD | | 38000110000000448000010 | |
| 00000321MR DATTA HANMANT RAO RAMGIRWAR | MR H D RAMGIRWAR | AKHANDWANI | CO OP HSG SOCIETY | H-2/2574 191-A YERAWADA | PUNE | 41100610000000448000010 | |
| 00000371MS VISALAKSHI KRISHNAN | MR P S VENKATAKRISHNAN | GOKUL APARTMENTS | FLAT NO-1 FIRST FLOOR | NO-5 KAMARAJAR SALAI | R A PURAM | 60002810000000224000010 | |
| 00000417MR RAM GOPAL BAJPAI | | H NO 46 H I G TYPE 1 | EX-1 BLOCK | NEW KRISHNA NAGAR | KRISHNAPURAM | 20800710000000448000010 | |
| 00000418MS PUSHPA JAGDISH RAM | WING COMMANDER JAGDISH RAM | H NO 32 WARD NO 1 | WARD NO 1 | HIRA NAGAR | NEAR SILVER BALLS SCHOOL | 17700110000000448000010 | |
| 00000436MR JAYAM S I P | MR S I PARAMASIVA NADAR | 131 G A ROAD | WASHERMENPET | CHENNAI | | 60002110000000448000010 | |
| 00000509MR SUNDARARAMAN M | MR N SRINIVASAN | 10 3RD CROSS STREET | JAYANAGAR | TAMBARAM SANATORIUM | CHENNAI | 60004710000000448000010 | |
| 00000518MR MURUGESAN S | MR SUBBARAYA PILLAI | 16-D KARUNKATTUPALAI STREET | A S I PETTAI | NAMAKKAL | | 63700110000000448000010 | |
| 00000521MR BALAKRISHNAN P | MR PERIANNHA PILLAI | 134 PARAMATHI ROAD | NAMAKKAL | | | 63701210000000448000010 | |
| 00000537MR VELAIYAN S | MR S SUBRAMANIA MUDALIAR | SENNIYANGUDI | (VIA) VALLIVALAM | KOLAPPADU | | 61020710000000448000010 | |
| 00000542MR VENKITARAMAN S | MR V SATHYAVAGEESWARAN | VI/1470 THEKKEMADOM | PALACE ROAD | COCHIN | | 6820021000000015900000010 | |
| 00000556MS VENKATALAKSHMAMMA V | MR GOPALAKRISHNIAH VADLAMUDI | H NO 19-4-3 DAYANANDA STREET | MUTHENSETI PALEM | TENALI | | 52220110000000896000010 | |
| 00000606MR RANGANATHAN N S | MR N S ANATHACHARI | NEW NO 28 /OLD NO 15/ | C I T COLONY | II MAIN ROAD | MYLAPORE | 60000410000000100000010 | |
| 00000638MR SITHARAMA BHAT H | MR H PUNDARIKA BHAT | 17/106 CANTONMENT ROAD | PUTTUR | | | 57420110000000448000010 | |
| 00000644MR RAJAGOPALAN T K | MR T KRISHNASWAMY IYER | RAMA RAJA BHAVAN (UPSTAIRS) | SALEM MAIN ROAD | KOMARAPALAYAM | | 63818310000000440000010 | |
| 00000646MR ARAVAMUTHAN T S | MR T SOUNDARARAJA IYENGAR | 27 FIFTH MAIN ROAD | NEW COLONY | CHROMEPEET | CHENNAI | 60004410000000148000010 | |
| 00000657MR PALANIAPPAN A | MR ARUMUGAM | KARATTUR | EGAPURAM POST | VIA ELAMPILLAI | SALEM | 63750210000000224000010 | |
| 00000696MR KANNAN S | MR R SRINIVASARAGHAVAN | 174 PALANIAPPA NAGAR | VALASARAVALKAM | CHENNAI | | 60008710000000300000010 | |
| 00000697MR SRIDHARAN K | MR S KRIPASAGARAM | NO 1 (OLD NO 28A) 1ST FLOOR | DR RENGAL ROAD | MYLAPORE | CHENNAI | 60000410000000448000010 | |
| 00000701MR SUNDHARESAN S S | LATE MR S SHAMANNA | 4C NORTON III STREET | MANDAVALLIPAKKAM | CHENNAI | | 60002810000000448000010 | |
| 00000703MR MOHAMMED JAFFER K | MR K ABDUL KARIM | 28 NALLANNA MUDALI STREET | CHENNAI | | | 60001410000000248000010 | |
| 00000706MR MOHANDASS V | MR VENKAT RAO | C/O MR D VENKAT RAO | 19 LADY MADHAVAN NAIR ROAD | NUNGAMBAKKAM | CHENNAI | 60003410000000448000010 | |
| 00000727MS SUGUNA G | MR K V GOVARDHANAN MUDALIAR | 7-B NELLUKKARA STREET | KANCHIPURAM | | | 63150110000000098000010 | |
| 00000737MR NAGARAJAN T G | MR S GOPINATH BHAT | 3 K NO 1 STREET | (NARAYAN PILLAI ST CROSS) | BANGALORE | | 56000110000000448000010 | |
| 00000761MR RAJU G | MR GURUMURTHY | 1 GANESAN ROAD | SUBRAMANIAPURAM P O | MADURAI | | 62501110000000224000010 | |
| 00000768MS GNANAM S | MR T SIVAKUMARAN | W/O SIVAKUMARAN T | 3 NADU AGRAHARAM | ARIYALUR | | 62170410000000224000010 | |
| 00000789MR SRINIVASAN T K | MR T K KANNAN | PLOT NO 152 | LALITA NAGAR | JAMAI - OSMANIA | HYDERABAD | 50004410000000448000010 | |
| 00000790MR SYED ZIAUDDIN | MR SYED YOUSUFF | H NO 12-2-422/66 | PRIYA COLONY | GUDIMALKAPUR | HYDERABAD | 50002810000000448000010 | |
| 00000793MR JAYARAMAN C | MR R C AIYAR | 10-3-18/5 EAST NEHRU NAGAR | SECUNDERABAD | | | 50002610000000448000010 | |
| 00000812MR KHER G B | MR B GOVZNAKHER | 469/2 SALISBURY PARK | HITOSHI SOCIETY | PUNE | | 41103710000000075000010 | |
| 00000815MS MOHINI C RAHEJA | MR C MULCHAND RAHEJA | RBIE SNEHADHARA | CO-OPE HOUSING SOCIETY LTD | FLAT NO C-95 DADABHAI CROSS RD NO 3 | IRLA VILE PARLE (WEST) | MUMBAI | 40005610000000448000010 |

| | | | | | | | |
|---|---------------------------------|--------------------------------|-----------------------------|-------------------------|------------------------------|-----------|---------------------------|
| 00000823MR PREM SINGH MALL | MR P S MALL | FLAT NO L-265 | JAL VAYU VIHAR | SECTOR - 25 | NOIDA | | 20130110000000448000010 |
| 00000828MR BHANDARKAR V N | MR NN BHANDARKAR | BLOCK NO 29 | JEEVANSUDHA B BUILDING | JUHU LANE | ANDHERI (WEST) | MUMBAI | 40005810000000050000010 |
| 00000832DR MALATHY SINGH | MR VISHWANATH SINGH | 969 BABA KHARAK SINGH MARG | NEW DELHI | | | | 11000110000000224000010 |
| 00000848MR KRISHNAMOORTHY K P | MR PARASURAM IYER | NO 11 PANTHADI FIRST STREET | MADURAI | | | | 62500110000000448000010 |
| 00000875DR TENDULKAR M G | DR GANESH PARASHURAM TENDULKER | 429 GANESH PETH | POONA | | | | 41100210000000448000010 |
| 00000899MS RENUKA GOKUL | MR V GOKUL | 64 III MAIN ROAD | KASTHURBHAI NAGAR | ADYAR | CHENNAI | | 60002010000000448000010 |
| 00001034MR LINGAM A B | LATE MR M A RAJIAH | HOUSE NO 15-2-450 | KISHAN GUNJ | HYDERABAD | | | 50001210000000450000010 |
| 00001063MR PADUBIDRI MOHAN RAO | MR P RAMAKRISHNA RAO | C/O MR KRISHNAPRASAD RAO | 11/2 SHRIVIVAS | NEAR BANK OF MADURA LTD | R B MEHTA MARG GHATKOPAR (E) | MUMBAI | 40007710000009000000010 |
| 00001078MR SRINIVASA RAO V | MR SAMBAIAH | HOUSE NO 1-1-385/43 | GANDHI NAGAR | (NEW BAKARAM) | HYDERABAD | | 50038010000000900000010 |
| 00001095MR DURGA SANKAR BHAR | LATE MR PRAFULLA CHANDRA BHAR | 165 BIPIN BEHARI GANGULY ST | CALCUTTA | | | | 70001210000000900000010 |
| 00001209MS KAMESWARI P | LATE MR P V S SUBRAMANYAM | A-133 RAMAPARK | UTTAM NAGAR | NEW DELHI | | | 11005910000000900000010 |
| 00001244MR BADRINARAYANAN N | MR C S NARASIMHAN | NEW NO.4 (OLD NO.77/1) | BHEEMANNA MUDALI STREET | ALWARPET | | CHENNAI | 60001810000005400000010 |
| 00001260MS PARUVATHAM T K | LATE E V K MURTHY | 98 CRAWFORD COLONY | TRICHY | | | | 62001210000000300000010 |
| 00001261MR VENKITESWARAN R | MR RAMASWAMY IYER | 19 NEW STREET | TENKASI | | | | 62781110000000900000010 |
| 00001268MR JEEVAGAN P M | MR P M K S MUTHUVAL NADAR | C/O REGA MOTORS | 37-38 WORKSHOP ROAD | MADURAI | | | 62500110000000900000010 |
| 00001273MR IGNATIUS ITTIACHEN INJODEY | MR INJODEY INESU ITTIACHEN | SHANTHINI | PLOT NO 1364 | ANNA NAGAR | CHENNAI | | 60004010000000300000010 |
| 00001290MR BALASUBRAMANIAN P | MR N PARIANNA PILLAI | 73-A SALAI ROAD | TIRUCHIRAPALLI | | | | 62001810000000900000010 |
| 00001298MR MARAGATHAVELU V E | MR V M EKAMBAVANAN | 193 PURASAWALKAM HIGH ROAD | CHENNAI | | | | 60001010000000900000010 |
| 00001339MS SIVAGAMI | MR BAL REDDY | W/O BOL REDDY K | MEKALUR | | | | 60660110000000200000010 |
| 00001340MR BALAJI BADARINATH ROWJEE C | MR C A ROWJEE | ROWJEE MOTORS | ADONI | | | | 51830110000000200000010 |
| 00001356MR BHARGAVAN A V | MR VELAYUDHAN | ASOKA BHAVAN | ATTINGAL | | | | 69510110000000900000010 |
| 00001362MS KUNCHILAKSHMI K NAIR | MR CHADYATH KARUNAKARAN NAIR | LAXMI NIVAS | KATTUSSERI | ALATHUR | | | 67854110000000450000010 |
| 00001363MR CHADAYATH KARUNAKARAN NAIR | MR VELONEIR | LAKSHMI NIVAS | KATTUSSERY | ALATHUR | | | 67854110000000900000010 |
| 00001366MS MEENA JAWAHAR PALANIAPPAN | MR A JAWAHAR PALANIAPPAN | 48 FIFTH AVENUE | HARRINGTON ROAD | CHENNAI | | | 60003110000000300000010 |
| 00001432MR SUDHAKAR V | MR V SREERAMULU CHETTY | 23 BAZULLAH ROAD | T NAGAR | CHENNAI | | | 60001710000000200000010 |
| 00001452MR RAMARATHNAM N C | MR N C SRINIVASAN | 13 CHANDRA BAUGH AVENUE | EDWARD ELLIOTS ROAD | CHENNAI | | | 60000410000000125000010 |
| 00001477MR GANGADHARAN K | MR K KUNHIRAMA KURUP | KALPANA | 22 KRISHNASWAMI NAGAR | COIMBATORE | | | 64104510000000100000010 |
| 00001575MR VINCENT NOEL HERBERT D SOUZA | LATE MR ROYAPPAN KULANDAI SWAMY | C/O MRS SHEILA VINCENT D'SOUZA | 23/1 CHARLES CAMPBELL ROAD | 3RD CROSS | COX TOWN | BANGALORE | 56000510000000150000010 |
| 00001586DR ANANTHANARAYANAN V | MR T SUBRAMANIAN | 58 HOPKINTON HILL ROAD | HOPE VALLEY | RI | | USA | 02832 10000000900000010 |
| 00001592MR DEVARAJAN N | MR T B NARAYANASAMY REDDIAR | 55-D THINDIVANAM ROAD | TIRUVANNAMALAI | | | | 60660110000000250000010 |
| 00001625MR RABINDRA NATH SAHA | MR BHUPENDRA NATH SAHA | CE-228 SECTOR-1 | SALT LAKE CITY | BIDHANNAGAR (M) | NORTH 24 PARGANAS | KOLKATA | 7000341000000004500000010 |
| 00001638MR GANESA RATHNAM A | | 1-B SUDHARSAN IST FLOOR | 42 (NEW NO 4) 2ND MAIN ROAD | KASTURIBAI NAGAR | ADYAR | CHENNAI | 60002010000002000000010 |
| 00001668MS ANDAL | MR R SRINIVASAN | 6/12 HUZAR ROAD | COIMBATORE | | | | 6410181000000018000000010 |
| 00001694MR UMA SANKAR BHAR | LATE MR PRAFULLA CHANDRA BHAR | 165 BIPIN BEHARI GANGULY ST | CALCUTTA | | | | 70001210000000900000010 |
| 00001713MR ARASAPPAN A | MR A AVOODHIAPPA PILLAI | NO 13 AVENUE ROAD | S S COLONY | MADURAI | | | 62501610000002200000010 |
| 00001727MS NAG S | MR DILIP KUMAR NAG | E-192 A BLOCK | SONARY | EAST JAMSHEDPUR | BIHAR | SINGHBHUM | 8310111000000018000000010 |
| 00001942MR RAMACHANDRAN K V | MR R K VENKATACHALAM | 8/221 RACE COURSE | COIMBATORE | | | | 64101810000004500000010 |
| 00001972MR GOPAL SUBRAMANIAM | LATE R GOPALAKRISHNAN | D-8 NIZAMUDDIN EAST | NEW DELHI | | | | 1100131000000022500000010 |
| 00001980MS FATHIMA F | MR M FAROUK | NO 701 FAROUK MANZIL | 1ST FLOOR 3RD MAIN | ITI LAYOUT YELLUKUNTE | | BANGALORE | 56006810000004500000010 |
| 00001989MS ALEFIYAHBAI SK ABBASBHAI | MR MULLA ABBASBHAI | NO 11 ERRABALU CHETTY STREET | P O BOX NO 211 | CHENNAI | | | 6000011000000018000000010 |
| 00002004MS VISALAKSHI S | MR K SHANMUGASUNDARAM | 9 PERUMAL KOIL STREET | SAIDAPET | ARNI | | | 63231610000000050000010 |
| 00002057MR SELVARAJ S | MR K SANMUGASUNDARAM | C/O K P K LUNGI COMPANY | 9 PERUMAL KOIL STREET | SAIDAPETTAI | ARNI | | 6323011000000002500000010 |

| | | | | | | | |
|--------------------------------------|-------------------------------|--------------------------------|-----------------------------|-----------------------|-----------------------------|-----------|--------------------------|
| 00002085MR SITAKANT NARAHARI BHENDE | MR NARSHARI BHANDE | VIMA VIJAY SOCIETY | A/6/19 FLAT 30 | JEEVAN BIMA NAGAR | BORIVLI | MUMBAI | 40009210000000378000010 |
| 00002105MS KALPANA KRISHNASWAMI | MR K RAGHUNATHAN | 30 BENSON CROSS ROAD | BANGALORE | | | | 56004610000009448000010 |
| 00002158MR CHIDAMBARAM VENKATESH | MR CHIDAMBARAM | 1 KRISHNA BHUVAN GROUND FLOOR | 91 HINDU COLONY 3RD ROAD | DADAR | MUMBAI | | 40001410000000050000010 |
| 00002177MR VALLIYAPPAN S | MR A N S SOLAYAPPA CHETTIAR | C/O SUNDARAM FINANCE LTD | 341 SEKKALAI ROAD | NEAR PERIYAR STATUE | KARAIKUDI | | 63000110000000040000010 |
| 00002223MR DHIRENDRA SAKARLAL PARIKH | MR SAKARLAL DAMODARDAS PARIKH | SHAH BUILDING NO 6 | 2ND FLOOR | T H KATARIA MARG | MAHIM | MUMBAI | 40001610000001800000010 |
| 00002233MR ANANTHACHARI P V | MR VENKATADRI | VENGADAM | 20 VAKIL STREET | RANIPET | | | 63240110000000448000010 |
| 00002248MR KRISHNAMOORTHY R | MR S RAMASUBBIER | PLOT 1846 FLR I GROUND FLOOR | 20TH MAIN ROAD | THANGAM COLONY | ANNA NAGAR WEST | CHENNAI | 60004010000000312000010 |
| 00002266MR KRISHNAMURTHY R | MR S RAMASWAMY | NEW NO 21 (OLD NO 10) | RAMACHANDRA ROAD | NEHRU NAGAR | CHROMEPEET | CHENNAI | 60004410000000060000010 |
| 00002388MR VENUGOPAL REDDY V | MR N VARADARAJULU REDDY | 100/41 EAST MADA STREET | VILLIVAKKAM | CHENNAI | | | 600049100000000224000010 |
| 00002420MS VASANTHA V | MR S VALLIYAPPAN | C/O MR S VALLIYAPPAN | SUNDARAM FINANCE LTD | 341 SEKKALAI ROAD | NEAR PERIYAR STATUE | KARAIKUDI | 63000110000000040000010 |
| 00002467MR RAVINDRAN A M | MR M ARUMUGAM | ANALIPARAMBIL HOUSE | THRAYILAKAD | ANANDAPURAM | | | 68032310000000008000010 |
| 00002469MR VEDACHALAM N | MR V NATARAJAN | NO 653 8TH STREET | SECTOR D | ANNA NAGAR (WEST) | CHENNAI | | 60010110000000006000010 |
| 00002470MR KRISHNAMURTHY K E | MR K E PARTHASARATHY IYENGAR | PLOT NO-39 DOOR NO-30 | IYYAPPAN STREET | IYYAPPAN NAGAR | AYYAPAKKAM | CHENNAI | 60007710000000024000010 |
| 00002471MR MUNI RAJA R | MR P RANGANATHAN | 1-A MA PO SI STREET | VINAYAKAPURAM | AMBATTUR | CHENNAI | | 60005310000000024000010 |
| 00002472MR RANGANATHAN A V | LATE MR A S VENKATESAN | NO 2 JAMBUKESHWARAR COLONY | BEHIND VIVEKANANDA SCHOOL | KORATTUR | CHENNAI | | 60008010000000012000010 |
| 00002475MR SUBRAMANIAM K | MR GOVINDACHARI | PLOT NO 60 | THILLAI NAGAR | KOLATHUR | CHENNAI | | 60009910000000004000010 |
| 00002486MR SUNDARAM S | MR A N S RAGHAVAN | 22 KASTURI ESTATE | CATHEDRAL ROAD | CHENNAI | | | 60008610000000700000010 |
| 00002493MS MADHURI KRISHNASWAMI | MR N HARISH | 30 BENSON CROSS ROAD | BANGALORE | | | | 56004610000008548000010 |
| 00002532MR DHANDAPANI S | MR T S SOMASUNDARAM | SRI PRIYAS GAYATHRI APARTMENTS | FLAT NO.S2 SECOND FLOOR | NO.4 NATESAN NAGAR | 5TH MAIN ROAD VIRUGAMBAKKAM | CHENNAI | 60009210000000012000010 |
| 00002533MR RAGHAVAN S | MR S SESHADRI | NEW NO.3 | RAMASWAMY STREET | T NAGAR | | | 60001710000000024000010 |
| 00002580MR SANTHANAM M | MR M SRINIVASACHARI | PLOT NO 103 ROAD NO 2 | INCOME TAX COLONY | SRI RAMAKRISHNAPURAM | | | 50003510000000088000010 |
| 00002581MS SUSEELA M | MR M SANTHANAM | PLOT NO 103 ROAD NO 2 | INCOME TAX COLONY | SRI RAMAKRISHNA PURAM | HYDERABAD | | 50003510000000088000010 |
| 00002583MR SRIDHARAN N | MR K NARAYANAN | NEW NO.8 (OLD NO.3A) | VENKATESH NAGAR MAIN ROAD | VIRUGAMBAKKAM | CHENNAI | | 60009210000000088000010 |
| 00002615MS HAZARA BAI | MR YUSUF MUSVEE | C/O INDIA TOBACCO CENTRE | 25 RAMANATHAN STREET | T NAGAR | | | 60001710000000450000010 |
| 00002647MR RAMANNA R S | MR S R SAMPATH IYENGAR | 1166 BOJJANNA'S LINE | CHAMARAJAPURAM | MYSORE | | | 57000510000000036000010 |
| 00002652MR KANAGASABAPATHY G | MR GOVINDA PILLAI | T S 496 MACHUVADI AGRAGARAM | PUDUKKOTTAI | | | | 62200110000000075000010 |
| 00002660MR RAMJI N S | MR S NARAYANAN | 15 PARTHASARATHY GARDENS | CHENNAI | | | | 60001810000000306000010 |
| 00002672MR GOPALARAMAN S | MR G SRINIVASAN | NO 7 MURARI FLATS | NAGESHWARA COLONY | THIRUVALLUVAR STREET | VILLIVAKKAM | CHENNAI | 60004910000000120000010 |
| 00002673MS JAYAM V R | MR V K RAJAGOPALAN | 4 MANIMEGALAI STREET | THOMAS NAGAR | VULLAGARAM | CHENNAI | | 60009110000000010000010 |
| 00002695MS REVATHI R | MR S RAMAKRISHNAN | 10 PARTHASARATHY GARDENS | OFF K R IYENGAR ROAD | ALWARPET | CHENNAI | | 60001810000000900000010 |
| 00002699MR SURESH R | MR RAMAKRISHNAN | 10 PARTHASARATHY GARDENS | OFF K R IYENGAR ROAD | ALWARPET | CHENNAI | | 60001810000000672000010 |
| 00002700MS UMA R | MR RAMAKRISHNAN | 10 PARTHASARATHY GARDENS | OFF K R IYENGAR ROAD | ALWARPET | CHENNAI | | 60001810000002400000010 |
| 00002722MS RUKMANI RAMAN | MR C P RAMAN | 58 NEW (56/5 OLD) | ALAMELUMANGAPURAM | MYLAPORE | CHENNAI | | 60000410000000036000010 |
| 00002730MR ASHOK TILOKCHAND BHATIA | MR TILOKCHAND VDHANDAS BHATIA | 133 BASANT | 13TH FLOOR | CUFFE PARADE | MUMBAI | | 40000510000000448000010 |
| 00002731MR ASHOK TILOKCHAND BHATIA | MR TILOKCHAND VDHAVDAS BHATIA | 133 BASANT | 13TH FLOOR | CUFFE PARADE | MUMBAI | | 40000510000000448000010 |
| 00002733MR SANKANGOUDAR V B | MR VEERANAGOUDA BANDANAGOUDA | 17/87 NEHRU NAGAR | GOKUL ROAD | HUBLI | | | 58003010000000250000010 |
| 00002764MR RAMASUBRAMANIAN K | MR R KRISHNAMOORTHY | PLOT 1846 FLR I GROUND FLOOR | 20TH MAIN ROAD | THANGAM COLONY | ANNA NAGAR WEST | CHENNAI | 60004010000000780000010 |
| 00002765MS BAGAVATHI K | MR R KRISHNAMURTHY | PLOT 1846 FLR I GROUND FLOOR | 20TH MAIN ROAD | THANGAM COLONY | ANNA NAGAR WEST | CHENNAI | 60004010000000680000010 |
| 00002784MS SOLAICHI V | MR S VALLIYAPPAN | D/O MR S VALLIYAPPAN | SUNDARAM FINANCE LTD | 341 SEKKALAI ROAD | NEAR PERIYAR STATUE | KARAIKUDI | 63000110000000016000010 |
| 00002785MS ABIRAMI V | MR S VALLIYAPPAN | D/O MR S VALLIYAPPAN | SUNDARAM FINANCE LTD | 341 SEKKALAI ROAD | NEAR PERIYAR STATUE | KARAIKUDI | 63000110000000016000010 |
| 00002797MS KAPILA BAI R | MR B RAMACHANDRA RAO | W/O BADRINARAYANAN R | 19 SESHACHALA MUDALI STREET | ARUN FLAT A-BLOCK C-3 | SAIDAPET | CHENNAI | 60001510000000024000010 |
| 00002803MR PARTHASARATHY J | MR K S JAGANATHAN | M 26 A MIG BLOCK | EAST AVENUE | KORATTUR | CHENNAI | | 60008010000000040000010 |

TAMIL NADU

| | | | | | | | |
|---------------|---------------------------------|-----------------------------|-----------------------------------|-------------------------------|----------------------------|-------------------|--------------------------|
| 00002807MR | RADHAKRISHNAN B C | LATE B R CHANDRASEKARAN | 270/4 UDAYAM COLONY | ANNA NAGAR | | CHENNAI | 60004010000000020000010 |
| 00002833MS | SUBADRA RANGARAJAN | LATE S RANGARAJAN | C-65 HINDU COLONY | NANGANALLUR | CHENNAI | | 60006110000000060000010 |
| 00002865MS | THIRUPURASUNDARI K V | MR K LAKSHMINARAYANAN | C/O MR K LAKSHMINARAYANAN | NO 38 A/7 VENKATRAMAN STREET | T NAGAR | CHENNAI | 600017100000000448000010 |
| 00002868MS | INDRA K | MR C S RAVI | PLOT NO 3 WHISPERING MEADOWS | ANNA NEDUNCHALAI | FACIT AVENUE ROAD | KANDAN CHAVADI | 60009610000000088000010 |
| 00002885MS | VIJAYALAKSHMI R | MR R JAGANNATHAN | 37/1 KAMARAJ AVENUE | FIRST STREET | ADYAR | CHENNAI | 600020100000000126000010 |
| 00002886MS | JAYALAKSHMI R | MR J RANGANATHAN | 37/1 KAMARAJ AVENUE | FIRST STREET | ADYAR | CHENNAI | 600020100000000126000010 |
| 00002887MR | ANANTHARAMAKRISHNAN V | MR A K VENKATAPATHY | C/O VENKATAPATHI A K | 258/1 SWATHI APARTMENTS | EAST MAIN ROAD | ANNA NAGAR (WEST) | 600020100000000126000010 |
| 00002899MS | INDRA DEVANATHAN | MR G DEVANATHAN | PLOT NO.1 AAROGYA | NEXT TO L AND T SERVICE | GOWR NAGAR | MUGALIVAKKAM | 600101100000000448000010 |
| 00002922MS | SEETHA SUNDARARAJAN | MR R SOUNDARARAJAN | 16 BRINDAVAN COLONY | KRISHNA NAGAR | PAMMAL | CHENNAI | 60012510000000040000010 |
| 00002923MR | SUNDARARAJAN R | MR D R THATHAM | 16 BRINDAVAN COLONY | KRISHNA NAGAR | PAMMAL | CHENNAI | 60007510000000024000010 |
| 00002951MS | VASUMATHY S | T SAMPATH | 12 THOMAS NAGAR | ULLAGARAM | CHENNAI | CHENNAI | 600091100000000100000010 |
| 00002954MS | R PADMA | T RAJAGOPALAN | NEW NO 6 | THOMAS NAGAR | (NEAR USHA NAGAR) | ULLAGARAM | 600091100000000148000010 |
| 00002968MR | THAVAMANI V | VENKATASUBRAMANIA IYER | FLAT NO 21 VIVEKANANDA APTS | 75 VENKATRANGAM PILLAI STREET | TRIPPLICANE | CHENNAI | 600005100000000388000010 |
| 00002973MS | VANITHA N | NARASIMHAN | NO 1192 DHARSHINI APPARTMENT | 9TH AVENUE | BANU NAGAR | AMBATTUR PUDUR | 60005310000000088000010 |
| 00002979MR | KANTHIMATHINATHAN C | MR C VINAYAGAM | 78 A K SAMY NAGAR | FIRST STREET | KILPAUK | CHENNAI | 600010100000000224000010 |
| 00002984MR | PASUPATHYNATH S | S SANKARAN | M-7-A MIG FLATS | 3RD AVENUE | ASHOK NAGAR | CHENNAI | 60008310000000040000010 |
| 00002988MS | NANDHINI T V | T V SANTHANAM | KUMARA UTSAV | 24/2 CANAL ROAD | THIRUVANMIYUR | CHENNAI | 600041100000000188000010 |
| 00002989MS | NAGOOR FATHIMAL K M | MR Y ABDUL RAHIM | 2219 MULLAI NAGAR | 4TH STREET | ANNA NAGAR WEST | CHENNAI | 600040100000000208000010 |
| 00003009MR | SURESH CHUKKAPALLI | SANKARA RAO | M/S PIONEER AUTOMOBILES | STATION ROAD | GUNTUR | | 52200110000000088000010 |
| 00003031COMEK | INVESTMENTS P LTD | | 21 ROAD NO 4 STREET NO 1 | BANJARA HILLS | HYDERABAD | | 50003410000000050000010 |
| 00003044MS | SUBHADRA NATARAJAN | MR T V NATARAJAN | 1 FIRST CROSS STREET | RAMAKRISHNA NAGAR | CHENNAI | | 600028100000000200000010 |
| 00003085MS | AKILA JAYARAMAN | L S JAYARAMAN | 81/87VIJAY KRISHNA THULSI FLATS | DOOR B1 2ND FLOOR | ASPIRAN GARDEN 2ND STREET | KILPAUK | 60001010000000088000010 |
| 00003105MR | CHELLAM SRINIVASAN K | C S KRISHNA IYENGAR | 1-A SANGOTHI AMMAN KOIL SECOND ST | SEMBAKKAM | CHENNAI | | 60007310000000010000010 |
| 00003121MS | KRISHNAVENI A | LATE ANANTHANARAYANAN | 16 10TH CROSS STREET | INDIRA NAGAR | CHENNAI | | 600020100000000132000010 |
| 00003144MR | RAM R | S RAMAKRISHNAN | 10 PARTHASARATHY GARDENS | CHENNAI | | | 600018100000000240000010 |
| 00003166MR | RAMASUBRAMANYAN S S | LATE MR S S SUBRAMANIA IYER | 59 KENNET ROAD | ELLIS NAGAR | MADURAI | | 625010100000000200000010 |
| 00003202MS | CHITRA K | MR V KANNAN | OLD NO 5 NEW NO 15 | III ST RAJAJI NAGAR | VILLIVAKKAM | CHENNAI | 600049100000000300000010 |
| 00003216MR | KRISHNA MURTHY K | MR K KAILASAM | WHEELS INDIA LIMITED | (DEPUTY SUPDT.MFG) | PADI | CHENNAI | 60005010000000044000010 |
| 00003217MS | KAMALA CHAMPAKESAN | MR CHAMPAKESAN | KVK PARIMALA NIVASAM | NO.15 B-4 2ND FLOOR | SOUTH TANK SQURE STREET | TRIPPLICANE | 60000510000000088000010 |
| 00003223MR | CHANDRASHEKAR R | LATE MR RAGHAVAN | 1 UNNAMALAI AMMAL STREET | T NAGAR | CHENNAI | | 60001710000000088000010 |
| 00003255MR | QASSIN ALI M | MR M A MUSTAFA ALI | 133 VELACHERY ROAD | GUINDY | CHENNAI | | 600032100000000300000010 |
| 00003260MR | ARUMUGAM N | MR N NATESAN NAICKER | 19 ABITH NAGAR | CHOOLOAI MEDU | CHENNAI | | 600094100000000180000010 |
| 00003263MR | KANNAN R | MR G RAGHAVACHARI | 77/45 2ND STREET | TNHB | KORRATUR | CHENNAI | 600080100000000170000010 |
| 00003266MR | RAMAKRISHNA KANTILAL TIJORIWALA | MR JYOTISH SHAH | PARVATHI NIVAS | S V ROAD | GOREGAON / WEST / | MUMBAI | 400062100000000900000010 |
| 00003333MS | MYTHILI P | MR K R P SARATHY | W/O MR.K.R.PARTHASARATHY | C3 DEV APARTMENTS | NO.26 GOPALAKRISHNA STREET | T.NAGAR | 60001710000000088000010 |
| 00003365MS | NAGALAKSHMI L | MR K LAKSHMANAN | C-142 79TH STREET | 18TH AVENUE | ASHOK NAGAR | CHENNAI | 600083100000000100000010 |
| 00003366MS | LALITHA V | MR R VENKATESWARAN | C-26 TNHB COLONY | ANNA MAIN ROAD | M G R NAGAR | CHENNAI | 600078100000000600000010 |
| 00003390MR | PURUSHOTAM M L | MR LALCHAND | 33 HALLS ROAD | D BLOCK FLAT NO 15 3RD FLOOR | EGMORE | CHENNAI | 600008100000000400000010 |
| 00003406MS | SAROJA K C | MR K R CHAKRAVARTHI | 8 THOPE VENKATACHALA MUDALI ST | TRIPPLICANE | CHENNAI | | 600005100000000600000010 |
| 00003432MS | SAROJINI S | MR P ANJANEYULU | 6 OLD NO 37 II STREET LANE | RAJAJI NAGAR | VILLIVAKKAM | CHENNAI | 600049100000000140000010 |
| 00003460MS | SASIKALA S | MR A SRINIVASAN | DOOR NO.3/13 | 3RD CROSS STREET | 6TH MAIN ROAD | RAJAJI NAGAR | 600060100000000600000010 |
| 00003461MS | SUGUNA G | MR P N GOVINDARAJAN | W/O P N GOVINDARAJAN | 30 FLAT G2 SADULLA STREET | T NAGAR | CHENNAI | 600017100000000600000010 |

| | | | | | | | | |
|------------|-----------------------------|------------------------------|---------------------------------|------------------------------------|----------------------|-------------------------|-------------|--------------------------|
| 00003482MS | KAMALA LALCHAND | MR LALCHAND | 33 HALLS ROAD | D BLOCK FLAT NO 15 3RD FLOOR | EGMORE | CHENNAI | | 60000810000000100000010 |
| 00003483MR | LALCHAND DEEPCHAND | MR DEEPCHAND | 33 HALLS ROAD | D BLOCK FLAT NO 15 3RD FLOOR | EGMORE | CHENNAI | | 60000810000000020000010 |
| 00003515MR | SUSAINATHAN S | MR SINNAPPAN | 36/1314 JAYAPRAKASH STREET | G K M COLONY | CHENNAI | | | 600082100000000100000010 |
| 00003607MS | ANNIE VARGHESE | MR K P VARGHESE | KALLODIL HOUSE | WATTS LANE | NATHAN COOLE | TRIVANDRUM | | 695001100000000448000010 |
| 00003673MR | KANNAN T | MR E N THIRUMALAI | 20 PARTHIBAN STREET | THOMAS NAGAR | ULLAGARAM | CHENNAI | | 600091100000000100000010 |
| 00003674MR | DHARMARAJ R | MR N RAMAKRISHNAN | KAVERI NILAYAM | NEW NO.64 (OLD NO.45) KRISHNA ROAD | NEW PERUNGALATHUR | SRINIVASANAGAR POST | TAMBARAM | CHENNAI |
| 00003684MR | ALAGULAKSHMANAN P | MR V PACKIAM | SRIRAM D BLOCK | NEW NO 19 OLD NO 8/1 | NADHAMUNI STREET | NADUVAKKARAI ANNA NAGAR | CHENNAI | |
| 00003696MR | GORDHANDAS MORARJEE KAPADIA | MR MORARJEE | 1001 RAHEJA CHAMBERS | 213 NARIMAN POINT | MUMBAI | | | 60006310000000072000010 |
| 00003737MR | MURALIDHARAN B T | MR B N TEEKARAM | 89/31 SIRUVALLUVAR ROAD | PERAMBUR | | | CHENNAI | 60004010000000050000010 |
| 00003746MR | SRIVATSAN K | LATE P T KRISHNAN | C/O MR T T RANGASWAMY | 5 KASTURI ESTATES III-STREET | CHENNAI | | | 40002110000000060000010 |
| 00003769MS | BHOOMA | LATE N E JAGANNATHAN | HOLY SPIRIT SENIOR CITIZEN LANE | S O S POST | BANNERGHATTA ROAD | | BANGALORE | 60001110000000012000010 |
| 00003773MR | SUBBIAH R | MR S RAMASWAMY | 15/67 THIRU NAGAR | THIRUMANGALAM ROAD | VILLIVAKKAM | CHENNAI | | 60008610000000312000010 |
| 00003778MS | CHANDRESWARI | MR S RAMASAMY | W/O S.RAMASAMY | 16-VIGNESH AVENUE | SIVAGANGAI MAIN ROAD | KARPUPAYURANI (POST) | MADURAI | 560076100000000100000010 |
| 00003779MS | DHANALAKSHMI | MR A SAMBANDAM | NO.8 10TH STREET | RAMANATHAPURAM | VIMCO NAGAR | | CHENNAI | 60004910000000060000010 |
| 00003784MR | THIRUVENGADAM M | MR MANIYAN | KAMALA NERU STREET | PENNATHUR VILLAGE | VELLORE | | | 100000000600000010 |
| 00003786MR | SWAMINATHAN M | MR SRINIVASAN | 37/1 NACHIAPPA CHETTY STREET | MYLAPORE | CHENNAI | | | 60005710000000060000010 |
| 00003794MS | JANAKI RAJAGOPALAN | MR G N RAJAGOPALAN | NO 5 2ND PLOT | LAKSHMI NAGAR | NANGANALLUR | CHENNAI | | 63205810000000030000010 |
| 00003795MS | SUJATHA GOPALAN | MR GOPALAN | 27/44 B PILLAYAR KOIL ST | RAJAJI NAGAR | THIRUVANMAYUR | CHENNAI | | 60000410000000106400010 |
| 00003811MS | RAJALAKSHMI T N | MR T S NARAYANASWAMY | PLOT-853 SYNDICATE BANK COLONY | D SECTOR 11TH STREET | ANNA NAGAR (WEST) | CHENNAI | | 600061100000000180000010 |
| 00003822MR | SAMUEL A W | MR SOLOMAN | 8-D KUMARASWAMY CHETTY STREET | RASIPURAM | | | | 600041100000000120000010 |
| 00003832MS | ANITHA GOPINATH | MR GOPINATH | 17 KRISHNAMACHARI ROAD | NUNGAMBAKKAM | CHENNAI | | | 60010110000000060000010 |
| 00003833MS | PRITHI VIJAYRANGARAJAN | MR VIJAYRANGARAJAN | 17 KRISHNAMACHARI ROAD | NUNGAMBAKKAM | CHENNAI | | | 63740810000002210000010 |
| 00003839MS | SANDHYA C N | MR C N NAMALWAR | A3 FIRST FLOOR SRI GURU SADAN | 3RD MAINROAD | THEOSOPHICAL SOCIETY | GANDHI NAGAR | ADYAR | 600034100000000750000010 |
| 00003840MS | KASTURI C N | MR C N NAMMALWAR | 40/5 POES GARDEN | CHENNAI | | | | 600034100000001500000010 |
| 00003851MS | NIRMALA T | MR T NARAYANAN | I-1 BENCO | BESANT NAGAR | CHENNAI | | | 600020100000000300000010 |
| 00003860MR | GOPALAKRISHNAN S | MR K SATHYANARAYANAN | C/O MR K SATHYANARAYANAN | M/S PADMANABHA TRAVEL | 15/2 KAVARAI STREET | RASIPURAM | | 600086100000000100000010 |
| 00003885MS | VALLIAMMAI L | MR VE LAKSHMANAN | 28 IV TRUST CROSS STREET | MANDAVELI | CHENNAI | | | 600090100000001288000010 |
| 00003891MS | SUKLA GHOSH | MR S K GHOSH | 503 MEERA ARCADE | PLOT NO 14 SECTOR-20 | KHARGHAR | | NAVI MUMBAI | 637048100000000062000010 |
| 00003918MS | DEENAMMA DAVID | MR D DAVID | KINARUVELAYIL PUTHANVEEDU | (VIA) PANDALAM | KUDASSANADU | | | 600028100000000200000010 |
| 00003919MS | UMA SHANMUGAM | MR S SHANMUGAM | OLD NO 195 NEW NO 118 | VALLUVARKOTTAM HIGH ROAD | NUNGAMBAKKAM | CHENNAI | | 410210100000000300000010 |
| 00003923MR | CHRISTIAN GNANAM THANGASAMY | MR T SELVARAJ | C-6 RAMS APARTMENTS | 21 RAJA ANNAMALAI ROAD | PURASAWALKAM | CHENNAI | | 68951210000000060000010 |
| 00003935DR | VIMALA RAO | MR CHENNAGIRI RAJA RAO | MERU | 5 SECOND CRESCENT PARK ROAD | GANDHI NAGAR | ADYAR | CHENNAI | 60003410000000004000010 |
| 00003937MR | SUNDARAM K R | MR K M RAMAKRISHNA IYER | 56/12 LAKSHMI ILLAM | CHAVADI STREET | KORATTUR | CHENNAI | | 600084100000000450000010 |
| 00003941MR | KANNIAPPAN M | MR MUNUSWAMY NAICKER | 7 ARISKARAN STREET | AMBATTUR | CHENNAI | | | 600020100000000900000010 |
| 00003942MR | GOMATHINAYAGAM P | MR V PACKIAM | SRIRAM D BLOCK | NADHUMUNI ST NADUVAKKARAI | ANNA NAGAR | CHENNAI | | 600080100000000300000010 |
| 00003943MR | SRIDHAR N | LATE M K NARASIMHAN | A 3 SHRINIVAS APARTMENTS | NEW NO 19 OLD NO 8/1 | | | | 60005310000000060000010 |
| 00003944MR | SANKARAN P S | MR P S SUBRAMANIA SASTHRIGAL | OLD NO 5-8 NEW NO 13 | 26 KANNAGI STREET | KORATTUR | CHENNAI | | 600040100000000100000010 |
| 00003951MR | RAMASWAMY S | MR R SANKARANARAYANAN | NO 132/6-A KALPATARU ESTATE | PAAKU SUBRAMANI STREET | AMBATTUR | CHENNAI | | 60008010000000044000010 |
| 00003953MR | PALANI A | MR M ARUNACHALAM | NEW 115 OLD NO 261 | POONAMNAGAR | ANDHERI EAST | MUMBAI | | 400093100000000100000010 |
| 00003961MS | VALLI K R | LATE K H VENKATASUBRAMANIAN | NO.22A 10TH MAIN ROAD | 52ND ST 6TH SECTOR | J V S COLONY | ANNA NAGAR (WEST) | CHENNAI | 60010110000000060000010 |
| 00003964MR | VISWANATHAN M | MR V MAHADEVAN | OLD NO.41 NEW NO.51 | RAJARAJESHWARI NAGAR | MADIPAKKAM | CHENNAI | | 60009110000000060000010 |
| 00003972MR | RAMASWAMY S | MR T SHANMUGAM | PLOT NO 1923B | KANNADASAN SALAI | T NAGAR | | CHENNAI | 60001710000000020000010 |
| | | | | 12TH MAIN ROAD | ANNA NAGAR | CHENNAI | | 60004010000000074000010 |

| | | | | | | | |
|--|---------------------------|-------------------------------------|-------------------------------|--------------------------------|------------------------|-----------------|--------------------------|
| 00003974MS ROJA DORAI | MR G DORAI | 5/61 MURALI CHS | PESTOM SAGAR | ROAD NO 1 | CHEMBUR | MUMBAI | 40008910000000600000010 |
| 00003976MS JAYALAKSHMI CHANDRA CHUDAN | MR V CHANDRA CHUDAN | 27 INNER RING ROAD | SENTHIL NAGAR | CHOOILAIEDU POST | CHENNAI | | 60009410000000148000010 |
| 00003990MR R K SURESH | MR R KRISHNAMURTHY | NEW NO 21 (OLD NO 10) | RAMACHANDRA ROAD | NEHRU NAGAR | CHROMPET | CHENNAI | 60004410000000060000010 |
| 00003994MS K SUMITRA | MR R KRISHNAMURTHY | 801 | GLORY FIELDS CHOODASANDRA | MAIN ROAD NEXT TO G R SANKALPA | CHOODASANDRA | BENGALURU | 56009910000000060000010 |
| 00003999MR ASHIM KUMAR GHOSH | MR AMARENDRANATH GHOSH | BLOCK - AG PLOT NO 14 | SECTOR - 2 | SALT LAKE CITY | CALCUTTA | KARNATAKA | 70009110000000048000010 |
| 00004014MR BARATHWAJAN D | | PLOT NO.1 AAROGYA | NEXT TO L AND T SERVICE | MANAPAKKAM ROAD | GOWRI NAGAR | | 60012510000000040000010 |
| 00004045MS MADDURI LEEELA RUKMINI | MR M KAMALAKAR | 1-1-719/A GANDHI NAGAR | HYDERABAD | | | | 500380100000000300000010 |
| 00004070MR SRINIVASAN A M | MR S SUNDARAM | 6 KASTURI ESTATES | GOPALAPURAM | CHENNAI | | | 60008610000000080000010 |
| 00004076MS NIRMALA VALLABHDAS KANABAR | MR VALLABHDAS | C-8 SHAKTI NAGAR | VASNA JAKAT NAKA ROAD | | | AHMEDABAD | 38000710000000030000010 |
| 00004126MR DURAIRAJ S | MR M SOMASUNDARA MUDALIAR | 37 BALIAMMAN KOIL STREET | VILLIVAKKAM | CHENNAI | | | 60004910000000015000010 |
| 00004127MS MALATHI J | MR R M JOTHI | 5/2 BALIAMMAN KOIL STREET | VILLIVAKKAM | | | CHENNAI | 60004910000000060000010 |
| 00004145MR SHARMA A R | MR V K A SWAMY | 619 12TH MAIN | HAL II-STAGE | BANGALORE | | | 56000810000000050000010 |
| 00004158MS ASHRAFIBAI SK ABBASBHAI | MR SK ABBASBHAI | 21 ERRABALU CHETTY STREET | OLD NO 11 | GEORGE TOWN | POST BOX 211 | CHENNAI | 60000110000000240000010 |
| 00004160MS RABABBAI M S | MR MULLA SAIFUDDINBHAI | 21 OLD NO 11 ERRABALU CHETTY STREET | GEORGE TOWN | | | CHENNAI | 60000110000000180000010 |
| 00004168MR VIJAY KUMAR KALYANI | MR DURGADUTT KALYANI | B 104 MUKTANGAN | UPPER GOVID NAGAR | MALAD EAST MUMBAI | | MAHARASHTRA | 40009710000000030000010 |
| 00004195MR VENKATESWARA RAO B | MR B RAMANAYYA | PLOT NO 791 9TH STREET | SYNDICATE BANK COLONY | ANNA NAGAR WEST | CHENNAI | | 60010110000000030000010 |
| 00004217MS FARIDABAI MULLA SAIFUDDINBHAI | MR MULLA SAIFUDDINBHAI | NO 11 ERRABALU CHETTY STREET | P B NO 211 | CHENNAI | | | 60000110000000240000010 |
| 00004219MR MURTAZABHAI S | MR SAIFUDDINBHAI | 21 OLD NO 11 ERRABALU CHETTY STREET | GEORGE TOWN | | | CHENNAI | 60000110000000300000010 |
| 00004223MS HASINA BANU | MR M K MOHIDEEN | NO 27 70 FEET ROAD | JAWAHAR NAGAR | CHENNAI | | | 60008210000000030000010 |
| 00004278MS JAYALAKSHMI CHANDRA CHUDAN | MR V CHANDRA CHUDAN | 27 INNER RING ROAD | SENTHIL NAGAR | CHOOILAIEDU POST | CHENNAI | | 60009410000000030000010 |
| 00004305MS VELLANKI VASANTHI | MR JAYARAM PRASAD | 9/333 GOWRISANKARAPURAM | GUDIVADA | | | | 52130110000000044800010 |
| 00004333MR LAKSHMANAN G B | MR G V BALARAMAN | 46 REDHILLS ROAD | VILLIVAKKAM | CHENNAI | | | 60004910000000030000010 |
| 00004336MS HEMA S | MR V A SRINIVASAN | 1640 13TH MAIN ROAD | ANNA NAGAR | CHENNAI | | | 60004010000000060000010 |
| 00004350MS GILVAZ G | DR G GILVAZ | 446 PALLIVASAL STREET | ARIGNAR ANNA NAGAR | MADURAI | | | 62502010000000090000010 |
| 00004381MR MAHESH KUMAR A C | MR A R CHANDRAN | FLAT NO 203 BUNGLOW NO 40 | AARUTI NILAYAM | CZECH COLONY | SANATH NAGAR HYDERABAD | | 50001810000000010000010 |
| 00004445MR SUBRAMANIAN SN | MR RM SANKARA NARAYANAN | PLOT NO D 308 | NEW NO 19 4TH CROSS | ANNA NAGAR | THENNUR | TIRUCHIRAPPALLI | 62001710000000010000010 |
| 00004454MR SANKARANARAYANAN R | MR K RAJAGOPALAN | 14 SEVENTH CROSS STREET | SASTRI NAGAR | ADYAR | CHENNAI | | 60002010000000015000010 |
| 00004455MR RAVI V R | MR V S RAJAGOPAL | PLOT NO 1226 | 20TH MAIN ROAD | ANNA NAGAR WEST | CHENNAI | | 60004010000000030000010 |
| 00004460MR SEETHARAMAN N | MR S H NARAYANAN | 12 CHINNIAH PILLAI STREET | T NAGAR | CHENNAI | | | 60001710000000025000010 |
| 00004500MS DEIVAJOTHI D | MR P K DURAIRAJ | NEW NO.50 PLOT NO.1543 | H-BLOCK 11TH MAIN ROAD | 5TH CROSS STREET | ANN NAGAR (WEST) | CHENNAI | 60004010000000010000010 |
| 00004512MS PARIMALA NARASIMHAN | | C/O MR G KRISHNASWAMY | 2/361 - B NISHAR BUILDING | CHANDAWARKAR CROSS ROAD | MATUNGA | MUMBAI | 40001910000000010000010 |
| 00004513MR SRINIVASA RAGHAVAN K | MR A S KRISHNAN | A-10 LAKSHMI ROAD | T V S NAGAR | MADURAI | | | 62500310000000050000010 |
| 00004519MR GIRIDHARI D | | PLOT NO.1 AAROGYA | GOWRI NAGAR | NEXT TO L&T SERVICE STATION | MANAPAKKAM ROAD | MUGALIVAKKAM | 60012510000000040000010 |
| 00004526MR GIRIN MOHAN PYNE | MR M L PYNE | 74 AMHERST STREET | CALCUTTA | | | | 70000910000000020000010 |
| 00004531MS RAJALAKSHMI RAGHAVAN | MR P S RAGHAVAN | 37/1 KAMARAJ AVENUE | FIRST STREET | ADYAR | CHENNAI | | 60002010000000048000010 |
| 00004547MR KANNAN G | MR R GANESAN | C/O P V VISVANATHAN | FLAT NO 31 MAHALAKSHMI PALACE | 11/14 NEW NO 23 | SIR P S SIVASAMI SALAI | MYLAPORE | 60000410000000010000010 |
| 00004569MR SAILENDRA LALL SEAL | DR H L SEAL | 44 SIKDARPARA STREET | CALCUTTA | | | | 70000710000000010000010 |
| 00004570MS GOURI SEAL | DR H L SEAL | 44 SIKDARPARA STREET | CALCUTTA | | | | 70000710000000020000010 |
| 00004592MR M R BADRI | MR M S RAMAN | 406 F MALAR COLONY | 19TH MAIN ROAD | ANNA NAGAR | | CHENNAI | 60004010000000020000010 |
| 00004607MS SHAKILA P | MR S PADMANABHAN | 8-B KUMARASWAMY CHETTY STREET | RASIPURAM | | | | 63740810000000100000010 |
| 00004625MR NARAYANAN R | MR RATHNA KANNI MUDALIAR | 165-D BRAHMIN STREET BACKSIDE | BHARATHI NAGAR | KORATTUR | CHENNAI | | 60008010000000068000010 |
| 00004638MS RADHA SWAMINATHAN K S | MR K S SWAMINATHAN | W/O SWAMINATHAN K S | 47 MOUNASWAMY MADAM STREET | AMBATTUR | CHENNAI | | 60005310000000048000010 |

| | | | | | | | | |
|-------------|--------------------------|-----------------------|--------------------------------|---|-------------------------------|-------------------------|--------------|--------------------------|
| 00004647DR | SRINIVASAN P | MR P V PARTHASARATHY | NEW NO 3 LUZ AVENUE | I STREET | MYLAPORE | | CHENNAI | 60000410000000400000010 |
| 00004652MR | BASHEER AHMED SAYEED S | MR O M SYED AHMED | 30 BIG MANARA STREET | ERAL | | | | 62880110000000022000010 |
| 00004673MS | PADMA SRINIVASAN | MR G S SRINIVASAN | 194 24TH B-CROSS | 3RD BLOCK JAYA NAGAR | BANGALORE | | | 56001110000000900000010 |
| 00004686DR | SRIDHAR SRINIVASAN NAMBI | MR N SRINIVASAN | AANANDHAM | 39/1 KAMARAJ AVENUE -I-STREET | ADYAR | CHENNAI | | 60002010000000250000010 |
| 00004695MR | ARVIND R | MR P S RANGARAJAN | FLAT NO 212 NPL ANJALI | 264 MTH ROAD | VILLIVAKKAM | | CHENNAI | 60004910000000020000010 |
| 00004696MS | HEMAVATHI P | MR A PALANI | NEW 115 OLD NO 261 | 52ND STREET 6TH SECTOR | T V S COLONY | ANNA NAGAR (WEST) | CHENNAI | 60010110000000028000010 |
| 00004697MS | JAYANTHI R | MR P RAMAN | 12/1 5TH STREET | RAJAJI NAGAR | VILLIVAKKAM | CHENNAI | | 60004910000000040000010 |
| 00004698MS | SAKUNTHALA D | MR C DURAIRAJ | 137/778 32ND CROSS STREET | T P CHATRAM | SHENOY NAGAR | CHENNAI | | 60003010000000040000010 |
| 00004727MS | SUGANTHI K | MR G PUGAZHENTHI | NO 5 MEIKKAVAL STREET | CHIDAMBARAM POST | | | | 60800110000000020000010 |
| 00004736MS | VIJAYA B | MR B T BALAKRISHNAN | W/O BALAKRISHNAN B T | 258 TVS COLONY | 52ND STREET 6TH SECTOR | ANNA NAGAR (WEST) | CHENNAI | 60010110000000142000010 |
| 00004800MR | RADHA SUBRAMANIAN | RAM SUBRAMANIAN | 7/8 JAMUNA | KVS RESIDENTIAL COMPLEX | N C H COLONY | KUNJUR MARG WEST | MUMBAI | 40007810000000020000010 |
| 00004817MRS | DEEPA SELVAN | | NO 18 POLKAI ALWAR STREET | OLD NO 3/41 N H ONE | MARAIMALAI NAGAR | KANCHI DIST | | 603209100000000448000010 |
| 00004826DR | INDIRA R | MR C R VENKATARAMAN | NO 4 FIRST CROSS STREET | ILANGO NAGAR | PONDICHERRY | | | 605011100000000600000010 |
| 00004875MS | BHARATHY VEERABADRAN | MR VEERABADRAN S | 23 MULLAI NAGAR | (NEAR MUDICHUR) | VARADARAJAPURAM | WEST TAMBARAM | CHENNAI | 60004810000000100000010 |
| 00004910MR | BALASUBRAMANIAN K R | LATE K R RAMAIAH | FLAT NO 11 RAMS SAPHAGIRI APTS | OLD NO 19 NEW NO 2 JAGADEESWARAN STREET | T NAGAR | CHENNAI | | 60001710000000067000010 |
| 00004944MR | KAMAL SONI R | MR K RAMESHWAR SONI | 25 ACHARAPPAN STREET | II FLOOR | CHENNAI | | | 60000110000000002000010 |
| 00004953MR | DILIP KRISHNA M | MR V MADHAVAN | 123/3 S M I G 7TH AVENUE | ANNA NAGAR WEST | CHENNAI | | | 600040100000000354000010 |
| 00004958MS | KSHAMA SHARMA | LATE SATYAPAL SHARMA | C-9/9114 | VASANT KUNJ | | | | 110070100000000700000010 |
| 00004973MR | DILIP KUMAR SURANA | MR MOHANLAL SURANA | P B NO 1980 | 3 VADAMALAI 1ST LANE | (NEAR TIRUPALLI STREET) | GROUND FLOOR SOWCARPET | NEW DELHI | 60007910000000002000010 |
| 00004979MR | RAMESH KUMAR BHAIYA | MR R R BHAIYA | C/O MANJU FABS | NO 72 GODOWN STREET | BACK SIDE OF MOOLCHAND MARKET | 3RD FLOOR | CHENNAI | 60000110000000002000010 |
| 00005066MS | JAYA RADHA KRISHNAN | MR RADHA KRISHNAN | 76 TULASINGAM STREET | FLAT - B(1) | GANDHIMATHY FLATS | PERAMBUR | CHENNAI | 60001110000000007000010 |
| 00005083MS | BHAMINI D | | PLOT NO.1 AAROGYA | NEXT TO L&T SERVICE STATION | MANAPAKKAM ROAD | GOWRI NAGAR | MUGALIVAKKAM | 60012510000000020000010 |
| 00005094MS | GIRIJA S MALLAYA | MR K S MALLAYA | NO 43 VASUDEVA 2ND CROSS | MATHURA NAGAR | METAGALLY EXTENSION | MYSORE | | 57001610000000020000010 |
| 00005098MS | KUSHALAXI ANAND SALIAN | MR K ANAND S SALIAN | ANAND | KOPPALA POST KARNIRE | VIA MULKI | MANGALORE | | 57415410000000020000010 |
| 00005099MR | BADRI M R | MR M S RAMAN | 406 F MALAR COLONY | 19TH MAIN ROAD | ANNA NAGAR | | CHENNAI | 60004010000000007000010 |
| 00005126MR | PEER MOHAMED K | MR O KADER MOHIDEEN | DHEERAJ RESIDENCY | BLOCK B FLAT NO 605 | OPP OSHIWARA BUS DEPOT | GOREGAON (W) | MUMBAI | 40010410000000002000010 |
| 00005136MS | SASIKALA R | MR K RAJENDRAN | C/O RAJENDRA FINANCE | 48 VALALYALKARA STREET | TIRUMANGALAM | | | 626706100000000400000010 |
| 00005150MS | PRASUNA MOGULLURU | MR JANARDHANAM CHETTY | C/O MR M JANARDHANAM CHETTY | STATE BANK OF INDIA | SRIHARIKOTA | | | 52412410000000002000010 |
| 00005161MR | SHAMBULAL P | MR P C BAFNA | 18 ELEPHANT GATE STREET | CHENNAI | | | | 60007910000000022000010 |
| 00005206MS | PRASHANTHI R | MR M RAJAGOPALAN | C/O MR M RAJAGOPALAN | NO 7 TILAK STREET EXTN | T NAGAR | CHENNAI | | 60001710000000020000010 |
| 00005213MS | DEVAKI K | MR C KARUNANIDHI | 2-C K G VALLENCIA | 28 I-MAIN ROAD | GANDHI NAGAR ADYAR | CHENNAI | | 60002010000000012000010 |
| 00005241MR | RAJESH JAIN | MR BUDHMALLJI | 142 RASAPPA CHETTY STREET | PARK TOWN | CHENNAI | | | 600003100000000710000010 |
| 00005270MR | PARASMAL JANGADA | MR SAMARTHMAL | 89 ANNA PILLAI STREET | FIRST FLOOR | SOWCARPET | CHENNAI | | 600079100000000040000010 |
| 00005283MS | MEENA LAKSHMI P | MR K G PADMANABHAN | NO 2 VIDWAN PONNUSWAMY STREET | MADURAI | | | | 625001100000000148000010 |
| 00005289MS | KRISHNAKUMARI T K | | 16 FIRST CROSS ROAD | C I T COLONY | CHENNAI | | | 600004100000000100000010 |
| 00005370MR | SHA SAMPATRAJ PUNAMCHAND | MR PUNAM CHAND JAIN | 27 KUPPIER STREET | FIRST FLOOR | KONDITHOPE | CHENNAI | | 60007910000000002000010 |
| 00005389MR | PREMCHAND S | MR R SOVANRAJ | C/O S P TRADERS | 16 STATE BANK STREET | MOUNT ROAD | CHENNAI | | 600002100000000400000010 |
| 00005393MRS | G VANITHA SETHIYA | MR S PRAKASH | 11/6 2D SHAH ENCLAVE | GAJAPATHY STREET | KILPAUK | | CHENNAI | 60001010000000020000010 |
| 00005395MS | URMIL NANGIA | MR R K NANGIA | H NO 3064 SECTOR 28 D | CHANDIGARH | | | | 16000210000000012000010 |
| 00005431MS | VATHSALA D | MR D GOVINDA REDDY | C/O NARAYANA REDDY D | C-3 SECOND FLOOR | VIJAYSRI NIKETAN | NO 59 GIRI ROAD T NAGAR | CHENNAI | 600017100000000114000010 |
| 00005438MS | CHANDRAKALA | MR KAMAL RAJ | NO 23 5TH CROSS | AZAD NAGAR | BANGALORE | | | 560018100000000100000010 |
| 00005486MR | PALANIYAPPUN R | MR T K M RAMIAH | FLAT NO A-12 RAAGAA APARTMENT | 6TH AVENUE (NEAR GRT SCHOOL) | ASHOK NAGAR | CHENNAI | | 600083100000000100000010 |

| | | | | | | | |
|------------|-----------------------------|---------------------------|-----------------------------|-------------------------------------|----------------------------------|------------|--------------------------|
| 00005501MS | SUMATHI D | MR D LAKSHMANA REDDY | G-88 10TH STREET | ANNA NAGAR EAST | CHENNAI | | 60010210000000200000010 |
| 00005516MS | GEETHA PADMANABHAN | MR R PADMANABHAN | C/O R PADMANABHAN IAS | 60 INDIRA NAGAR | PONDICHERRY | | 60500610000000050000010 |
| 00005520MR | DAMODARAN S | LATE T K S VASAN | SUBHA MANGALA FLATS | 7/1 AND 7/2 MOUNASWAMY MADAM STREET | VILLIVAKKAM | CHENNAI | 60004910000000019000010 |
| 00005544MR | RAMACHANDRAN C R | MR C S V R KARIAKAR | 1/209 VENKAT VIHAR | CHATHAPURAM | | | 67800310000000007000010 |
| 00005550MR | SRIDHAR G R | MR G R CHETTY | 130 2ND CROSS 8TH A MAIN | 3RD J BLOCK KORAMANGALA | | BANGALORE | 56003410000000050000010 |
| 00005559MR | KANNIAPPAN M | MR MUNUSAMY | NO 7 ARISIKARAN STREET | MENAMBEDU | AMBATTUR | CHENNAI | 60005310000000120000010 |
| 00005577MR | SATISH B THAKER | MR BHANUPRASAD | NORTH TOWN CHETNA | TOWER 24 1402 | NO 4 5 6 7 STEPHENSON ROAD | PERMABUR | 60001210000000002000010 |
| 00005674MR | CHANDRASEKARAN T G | MR T N GURUSWAMY | D-1 4/46 104TH STREET | MUTHAMIZH NAGAR | KODUNGAIYUR | CHENNAI | 60011810000000328000010 |
| 00005806MR | KRISHNAMURTHY R | MR S V RAMAMURTHY | PLOT NO 10 3RD CROSS STREET | VENKATESWARA NAGAR | POZHICALUR | CHENNAI | 60007410000000048000010 |
| 00005841MR | VASUDEV H | MR H R HARADIKAR | 30/5 ANANDA NILAYA | NANJAPPA 2ND CROSS ROAD | SHANTHINAGAR | BANGALORE | 56002710000000100000010 |
| 00005843MS | SHAKUNTA SHETTY K | MR K M SHETTY | E-6 VIJAY KIRAN | 32 VICTORIA ROAD | BANGAORE | | 56004710000000020000010 |
| 00005846MS | RAJALAKSHMI S | MR S S SUKUMAR | 24 SOWRASHTRA STREET | RASIPURAM | | | 637007100000000710000010 |
| 00005869MR | SIMON KAIPPALLA LUNKAL | MR K S SIMON | KAIPPALLALUNKAL HOUSE | KOTTATHUR P O | AYROOR | THIRUVALLA | 689614100000000398000010 |
| 00005905MR | MOHAN M | MR K MUNUSAMY | 69 POLIVAKKAM MAIN ROAD | POLIVAKKAM | | | 60200210000000022000010 |
| 00005932MR | MANOGARAN K | MR KANNIAPPAN | 7 ARISIKKARAN STREET | MENAMBEDU 2ND ST | AMBATTUR | CHENNAI | 60005310000000088000010 |
| 00005945DR | JAIN D C | MR MOOLCHANDJI JAIN | C-80 HARI MARG | MALVIYA NAGAR | JALPUR | | 30201710000000020000010 |
| 00005949MS | KAMBALA LAKSHMI KOTESWARI | MR JAYA KOTESWARA RAO | C/O CH KALYANAM | MAIN ROAD | KROSUR | | 52241010000000050000010 |
| 00005959MR | HARISHCHANDRA NAIK | MR NAGAPPA NAIK | SRI RAMAKRISHNA VIDYALAYA | YADAVAGIRI | MYSORE | | 570020100000000100000010 |
| 00006043MR | MANOHAR VYAS D | MR DURGA DAS VYAS | #1 EASWARAN KOIL STREET | MANOHAR KOIL STREET | D-BLOCK (3RD FLOOR) | CHENNAI | 60003310000000040000010 |
| 00006047MS | GAYATHRI DEVI VYAS | MR DURGA DAS VYAS | # 1 EASWARAN KOIL STREET | MANOHAR APARTMENTS | D-BLOCK (3RD FLOOR) | CHENNAI | 60003310000000024000010 |
| 00006077MS | VIJAYALAKSHMI ALAGUSUNDARAM | MR L ALAGUSUNDARAM | 3-A AB CENTURY PLAZA | 560-562 ANNA SALAI | TEYNAMPET | | 60001810000000050000010 |
| 00006108MR | VIJAY BHARGAVA | LT SH MADAN MOHAN SHARMA | HOUSE NO 1058 | SECTOR 38 B | CHANDIGARH | | 16003610000000014000010 |
| 00006218MS | MEERA BAI B | MR K BAKTHAVATSALAM | PLOT NO 11 MARUTHI | RAM NAGAR | (NEAR SRINIVASA NAGAR) | CHENNAI | 60007710000000004000010 |
| 00006219MS | VASANTHA PADMANABHA RAO | MR K PADMANABHA RAO | 20-B D'SILVA ROAD | MYLAPORE | CHENNAI | | 60000410000000002000010 |
| 00006242MR | PERUMAL M | MR MOTTAYA PILLAI | 37/68 ANTHONIYAR STREET | GKM COLONY | CHENNAI | | 60008210000000004000010 |
| 00006261MR | MANOHARAN R | MR T RAJAMANICKKAM PILLAI | NO 1484 ROJA STREET | RAHMAN NGAR | MEDICAL COLLEGE POST | THANJAVUR | 613004100000000448000010 |
| 00006266MS | GIRIJA S | MR R SELVARAJAN | NEW NO 56 OLD NO 45 2 | THIRUVENKADAM STREET | PERAMBUR | CHENNAI | 600011100000000120000010 |
| 00006267MR | NAGARAJAN R | MR RAMACHANDRAN | 22 WEST COOVAM RIVER ROAD | CHINTADRIPET | CHENNAI | | 60000210000000016000010 |
| 00006303MR | RAVI S | MR V S RATNAM | NO 7 IV-CROSS ROAD | RAJA ANNAMALAI PURAM | CHENNAI | | 60002810000000050000010 |
| 00006400MS | SARLA AZAD BHARTI | MR SUBHASH CHANDER | 3127 B SECTOR 39 D | CHANDIGARH | | | 16003910000000002000010 |
| 00006418MS | KIRTI K GVALANI | MR KHANAYALAL | 18 BHARATHI PARK | MAIN ROAD | COIMBATORE | | 641043100000000424000010 |
| 00006424MS | CHITRA N | MR V NAGAPPAN | A-1 SHOREHAM APARTMENTS | NO 38 5TH AVENUE | BESANT NAGAR | CHENNAI | 60009010000000001000010 |
| 00006425MR | GIRDHARILAL KHANDELWAL | MR UMEDMALJI KHANDELWAL | UMED BHAVAN | NEW NO 9/ OLD NO 4 | MARIMUTHU STREET CORNATION NAGAR | CHENNAI | 60002110000000001000010 |
| 00006447MR | CHIDAMBARAM P | MR CT PETHAPERUMAL | 218-A SOUTH MASI STREET | MADURAI | | | 62500110000000080000010 |
| 00006484DR | VASUDEVA NAYAK I | LATE I NARAYANA NAYAK | HARI OM | 1656 10TH MAIN | HAL III-STAGE | BANGALORE | 560075100000000285000010 |
| 00006524MR | JAGUBHAI N PATEL | MR NAROTTAMDAS | 9 THAKORDWAR SOCIETY | SARELAWADI | GHODELOD ROAD | SURAT | 395003100000000100000010 |
| 00006551MS | GIRIJA RADHAKRISHNAN | MR S RADHAKRISHNAN | C/O M/S KRISHNAN & GIRI | 72 II-FLOOR | THATHA MUTHIAPPAN STREET | CHENNAI | 60000110000000003000010 |
| 00006559MR | HEGDE A B | LATE DR B CHANDAYYA HEGDE | NO 27 VICTORIA ROAD | BANGALORE | | | 56004710000000050000010 |
| 00006627MR | GANAPATHI P | MR M PALANI | 13/1 4TH MAIN STREET | KRISHNAPURAM | THIRUNINRAVUR | | 60202410000000148000010 |
| 00006637MS | BARATHY T RAMAN | MR T RAMAN | D-5 NEW TRISHUL CHS | BHAWANI NAGAR | MAROL MAROSHI ROAD | MUMBAI | 40005910000000058000010 |
| 00006638MS | BARATHY T RAMAN | MR T RAMAN | D-5 NEW TRISHUL CHS | BHAWANI NAGAR | MAROL MAROSHI ROAD | MUMBAI | 40005910000000030000010 |
| 00006652MR | RATHINASABAPATHY A | LATE M AKHILANDAM PILLAI | 28 WEST EDA STREET | THIRUVANAIKOIL POST | TRICHY | | 620005100000000112000010 |

| | | | | | | |
|--|----------------------------|------------------------------|----------------------------|------------------------|---------------|--------------------------|
| 00006679MR KANNAN G | MR K V GOVARDHANAN | 7-B NEELUKARA STREET | KANCHEEPURAM | | | 63150110000000250000010 |
| 00006711MS ARUMUGAM L | MR E LAKSHMANAN | 21 PERUMAL WEST CAR STREET | TIRUNELVELI | | | 62700610000000100000010 |
| 00006717MR VANNIAPPAN V | MR N VELAYUTHAM | PLOT NO 2 MANIAMMAI STREET | SRI RAJA RAJESWARI NAGAR | MADIPAKKAM | CHENNAI | 60009110000000100000010 |
| 00006718MS GOMATHY J | MR P JANARDHANAN | W/O P JANARDHANAN | H15 THIRUNAGAR | NGO A COLONY | TIRUNELVELI | 62700710000000100000010 |
| 00006719MR NATARAJAN V | MR N VELAYUTHAM PILLAI | NO 3 NGO A COLONY | SOUTH EXTENSION | | | 62700710000000100000010 |
| 00006720MS SELVAVINAYAGAM N | MR C NELLAINAYAGAM | B-164 NGO B COLONY | TIRUNELVELI | | | 62700710000000100000010 |
| 00006721MR RAMASUBRAMANIAN V | MR N VELAYUTHAM PILLAI | B-167 NGO B COLONY | TIRUNELVELI | | | 62700710000000100000010 |
| 00006722MR KARTHIKEYAN V | MR N VELAYUTHAM PILLAI | 36 NGO A COLONY | RAJ NAGAR | TIRUNELVELI | | 62700710000000100000010 |
| 00006725MR ANAVARATHAM P M | MR K MUTHIAH | B-120 ALAP CENTURY | UNIVERSITY ROAD | RAJKOT | | 36000510000000050000010 |
| 00006726MR GOMATHI SANKAR | MR P DEIVASIGAMANI | 3/98 THEPPAKULAM THERU | MUNNIRPALLAM | | | 62735610000000100000010 |
| 00006727MR SHUNMUGAVEL D | MR P DEIVASIGAMANI | 3/99 THEPPAKULAM THERU | MUNNIRPALLAM | | | 62735610000000100000010 |
| 00006743MR SHAMBULAL P | MR P C BAFNA | 18 ELEPHANT GATE STREET | CHENNAI | | | 60007910000000022000010 |
| 00006754MR BRIJBHUSHAN GOVINDJIWALA | MR KRISHNA DAS | 21 GOVINDJIWALA MARG | KARANJ BAZAR /M P/ | BURHANPUR | | 45033110000000100000010 |
| 00006843MR SURESH KUMAR PADIYAR N | MR N PADMANABHA PADIYAR | 49 SHOBHA | NEW BANK COLONY | KONANAKUNTE | BANGALORE | 56006210000000148000010 |
| 00006873MR KRISHNAMURTHY D | MR V DAMODARAN RAJU | OLD NO 12 24TH EXTN STREET | NEW NO 20 24TH EXTN STREET | KORATTUR | CHENNAI | 60008010000000100000010 |
| 00006877MR CHANDRAN R | MR N RAJAGOPAL | 136 SOUTH MADA STREET | VILLIVAKKAM | CHENNAI | | 60004910000000020000010 |
| 00006878MR RAMAKRISHNAN M | MR M MANNAR | 1 MANIMEGALAI STREET | GANDHI NAGAR | ORAGADAM | AMBATTUR | 60005310000000050000010 |
| 00006881MS CHHOTIYA KUMARI | MR KEWALCHAND | NO 143 GHAR WALA JAW | PALI | | CHENNAI | 30640110000000020000010 |
| 00006887MS SITA KRISHNAMOORTHY | MR R KRISHNAMOORTHY | 2 MANAGIRI V-STREET | IYYANMAR NAGAR | MADURAI | RAJASTHAN | 62502010000000448000010 |
| 00007019PRANAV JAIN | BULIPCHAND JAIN | JAIN ISPAT | 70 SEMBUDOSS STREET | CHENNAI | | 60000110000000100000010 |
| 00007036NARAYANA REDDY D | GOVINDA REDDY D | C-3 IIND FLOOR | VIJAY SRINIKETAN | 59 GIRI ROAD | T NAGAR | 60001710000000110000010 |
| 00007171KANNAN R | RAJABATHAR A | PLOT NO.1 | ABHIRAMIPURAM MAIN ROAD | PUDUR | AMBATTUR | 60005310000000050000010 |
| 00007183SARALAMARY J | JOHN KENNEDY S | 52-B THENDRAL STREET | EXTN.II | KUMARAN NAGAR | PADI | 60005010000000020000010 |
| 00007201DILIP KRISHNA M | MADHAVAN V | 123/3 S.M.I.G. | 7TH AVENUE | ANNA NAGAR (WEST) | CHENNAI | 600040100000000710000010 |
| 00007203SANJAY KUMAR K | KEWAL CHAND | 10/23 GRAMA STREET | PURASAWALKAM | CHENNAI | | 60000710000000010000010 |
| 00007213MR SANJAY KUMAR K | MR KEWALCHAND | 117 BRICKKLIN ROAD | PURASAWALKAM | CHENNAI | | 60000710000000010000010 |
| 00007247MS DIVYA DARSHINI | MR K V RAJESH | NO.17 BHARADWAJA | 9TH CROSS | BANASHANKARI 3RD STAGE | 3RD PHASE | BANGALORE |
| 00007251MR V VELAYUTHAM | MR N VEERASAMY | 6/39 MUTHAMIZH NAGAR | KODUNGAIYUR | CHENNAI | | 56008510000000030000010 |
| 00007294MRS PRATIBHA DATARAM PUNALEKAR | | 14/387 BHARADWAJ | NEW MIG COLONY | B/H PF OFFICE | BANDRA (EAST) | MUMBAI |
| 00007326MR AMIT KUMAR GHOSH | MR LATE DWIJENDRA KR GHOSH | 89/46A BANGUR PARK | P O RISHRA | DIST HOOGHLY | WEST BENGAL | 400051100000000448000010 |
| 00007336MR DILIP KUMAR SURANA | MR MOHANNLAL SURANA | 3 VADAMALAI FIRST LANE | NEAR TIRUPALLI STREET | SOWCARPET GROUND FLOOR | CHENNAI | 71224810000000020000010 |
| 00007338MR K MADHAVAN | | HARIVILLA 10 CRESCENT ROAD | SHENOY NAGAR | CHENNAI | | 60007910000000010000010 |
| 00007341MR S SHANMUGA SUNDARAM | MR A SARAVANAN | OLD NO 47 NEW NO 35 | YADHAVAL STREET | ADAMBAKKAM | CHENNAI | 60003010000000400000010 |
| 00007344MR PRASANNA KUMAR PANT | | B-304 SOM VIHAR APTS | R K PURAM | NEW DELHI | | 60008810000000060000010 |
| 00007346MR K SANJAY KUMAR | MR KEWAL CHAND | NO.117 BRICKKLIN ROAD | PURASAWALKAM | | CHENNAI | 11002210000000048000010 |
| 00007347MR K SANJAY KUMAR | MR KEWAL CHAND | NO 117 BRICKKLIN ROAD | PURASWALKAM | | CHENNAI | 60000710000000020000010 |
| 00007350MR D EMAROSE | DAMODARAN | NEW NO 92 OLD NO 158 | METTU STREET | AYANAVARAM | CHENNAI | 60000710000000020000010 |
| 00007370MR T A BRAHMENDRA BARATHI | MR T P ARUNACHALAM | F 3 VINOOTH VANITY | 91 THIRUMANGALAM ROAD | VILLIVAKKAM | CHENNAI | 60004910000000040000010 |
| 00007376MR BHAVANI CHANDRASEKARAN | MR R CHANDRASEKARAN | PLOT NO 27 16TH CROSS STREET | MAHALAKSHMI NAGAR | ADAMBAKKAM | CHENNAI | 60008810000000080000010 |
| 00007406MR S ANAND | MR A T SUNDARARAJAN | Flot 1 Kasyapa Apts | New No.95/ Old No.70 | LLoyds Road | Royapettah | Chennai |
| 00007429MR DIPANKAR DAS | | BG/62 SALT LAKE CITY | CALCUTTA | | | 60001410000000024000010 |
| 00007433MRS VIJAYA LAKSHMI JAGANNATHAN | MR R JAGANNATHAN | 66 KAMRAJ AVENUE | 1ST STREET | ADYAR | | 70009110000000012000010 |
| | | | | | CHENNAI | 600020100000000354000010 |

| | | | | | | | |
|----------------------------------|--------------------------|---|--|--------------------------------------|-----------------------------|-----------|-------------------------|
| 00007443MR TARACHAND C JAIN | MR CHHAGANLAL | 1094 18TH CENTRAL CROSS ROAD | M K B NAGAR | VYASARPADI | | CHENNAI | 6000391000000008000010 |
| 00007453MRS JOTHI LOUIS | | 12 ZACKRIA AVENUE | EGMORE | | | CHENNAI | 6000081000000010000010 |
| 00007457MRS SHEILLA RAMACHANDRAN | | ROSY TOWER FIRST FLOOR | # 7 NUNGAMBAKKAM HIGH ROAD | NUNGAMBAKKAM | | CHENNAI | 60003410000001150000010 |
| 00007476MRS REVATHY KRISHNAN | MR T T KRISHNAN | NEW NO 31 (OLD NO 15) | DHANALAKSHMI AVENUE | KASTURBA NAGAR | ADYAR | CHENNAI | 60002010000000600000010 |
| 00007477MRS VIJI PADMANABHAN | MR R PADMANABHAN | C/O K V S SRINIVASA GOPALAN | H 26/54 VASUKI APT | THIRUVALLUVAR NAGAR | IST MAIN ROAD | CHENNAI | 60004110000000600000010 |
| 00007487MR H B BHASKAR SHENOY | | FLAT A 1 SRI RANGA RAMANUJAM FLATS | NO 1 SATHYANARAYANA STREET | WEST MAMBALAM | | CHENNAI | 60003310000000100000010 |
| 00007490MRS FATHIMA | MR S SAHABUDDIN | A-16 | 833 BDA | AUSTIN TOWN | | BANGALORE | 56004710000000138000010 |
| 00007510MR K KOTHANDARAMAN | MR KUPPUSAMY | 14 FIRST STREET | KASTURIBA NAGAR | KORATTUR | | CHENNAI | 60008010000000880000010 |
| 00007516MRS BHAVARI BAI | MR TARACHAND | 1094-18TH CENTRAL CROSS ROAD | M K B NAGAR | VYASARPADI | | CHENNAI | 60003910000000080000010 |
| 00007522MR D VASANTHA JAIN | MR DHARAM CHAND KANKARIA | C/O D V K INVESTMENTS | 50 KALATHIPILLAI STREET | SOWCARPET | | CHENNAI | 60007910000000040000010 |
| 00007532MR T MURALI | MR S THIRUVENGADASWAMY | 2/527 MOGAPPAIR WEST | | | | CHENNAI | 60003710000000098000010 |
| 00007543MR R NARAYANAN | | NO 24 T V K ST | VENKATRAMAN NAGAR | KORATTUR | | CHENNAI | 60008610000000148000010 |
| 00007549MRS M PANKAJAM | | NO 1890 E W S COLONY | VASANTHA COLONY | 5TH STREET | ANNA NAGAR WEST | CHENNAI | 60004010000000040000010 |
| 00007563VIJAYALAKSHMI S | | NEW NO 20/1 OLD 114/1 | T P KOIL STREET | TRIPPLICANE | | CHENNAI | 60000510000000088000010 |
| 00007564ANNA POORNA | | NO 837 ANNAPOORNA | 2ND CROSS 6TH MAIN N BLOCK | ARVIND NAGAR | | MYSORE | 57002310000000448000010 |
| 00007583MUMTAJ B | | NO 135/61 | LANGS GARDAN ROAD | PUDUPET | V T C ANNA SALAI | CHENNAI | 60000210000000448000010 |
| 00007618PALANI M | | 5/2 BALIAMMAN KOIL STREET | VILLIVAKKAM | | | CHENNAI | 60004910000000048000010 |
| 00007632KRISHNAN N | | S/O K NARAYANAN | NO 25/4 KRISHNAN STREET | 4TH MAIN ROAD | TIRUPATHY NAGAR KOLATHUR | CHENNAI | 60009910000000040000010 |
| 00007637SHYAMAKRISHNAN B T | | C/O MRS SANDHYA C | NEW NO 8 2ND STREET | RACE VIEW COLONY | GUINDY | CHENNAI | 60003210000000500000010 |
| 00007640MR SESHAN N | NARASIMHAN S | NO 3RD FLOOR | SREE RAMA SADHANAM PARVATHANM APARTMENTS | SNO 23 CHINNIAH STREET | T NAGAR | CHENNAI | 60001710000000040000010 |
| 00007643SUBRAMANYAN V C | CHINNAKANNU V S | G 3 VAISHNAV SADAN | 12 LAKSHMIPURAM FIRST STREET | VILLIVAKKAM | | CHENNAI | 60004910000000020000010 |
| 00007648HEERACHAND CHORDIYA | DIPCHAND CHORDIYA | AKSGATA FLATS PHASE-1 | F1 FIRST PLOT NO-25 2ND STREET | EVPPRABHUAVENUE POST PARANIPUTHUR | | CHENNAI | 60012210000000040000010 |
| 00007654K VISWANATHAN | N KRISHNAMURTHY | 28/47 SUBRAMANIAN STREET | WEST MAMBALAM | | | CHENNAI | 60003310000000010000010 |
| 00007660NARENDRA RAJ R K | R D RAMASAMY | RDR HOUSE NEW NO 15 | III CIRCULAR ROAD | JAWAHAR NAGAR | | CHENNAI | 60000210000000020000010 |
| 00007673HARIHARAN VANKATARAMAN | VANKATARAMAN | NO 27/16 UNITED INDIA COLONY | 175 STREET | VIRUDAMBAKKAM | | CHENNAI | 10000000063000010 |
| 00007675BRINDHA SUNDARARAJAN | A SUNDARARAJAN | C-204 SKYLINE SOLSTICE | BHUVANAGIR MAIN ROAD | 5TH CROSS B S N L EXCHANGE BANASWADI | BANGALORE NORTH KALYANNAGAR | CHENNAI | 56004310000000112000010 |
| 00007682P BHAVANI | M PARAMESWARAN | 17F BHARATHI COLONY | ANNEX VALASARAVAKKAM | ALWARTHIRV NAGAR | | CHENNAI | 60008710000000100000010 |
| 00007691R KANCHANAMALA | R D RAMASAMY | RDR HOUSE NEW NO 15 | 3RD CIRCULAR ROAD | JAWAHAR NAGAR | | CHENNAI | 60008210000000020000010 |
| 00007692R D RAMASAMY | A R D RAJAN | RDR HOUSE NEW NO 15 | 3RD CIRCULAR ROAD | JANAHAR NAGAR | | CHENNAI | 60008210000000020000010 |
| 00007799ASHOK KUMAR MEHTA S | SARDAR CHAND MEHTA B | 23/9 NAGAMANI STREET | CHINTADRIPET | | | CHENNAI | 60000210000000020000010 |
| 00007820S VALLIAPPAN | K S SUBRAMANIAN | NO 22 FLAT NO 98 CHANDRA FLATS NRS ROAD | SIVALINGAPURAM KORATTUR | | | CHENNAI | 60007610000000040000010 |
| 00007823M HARISHKUMAR | M R KANKARIA | 45/1 B HOUSE | CLEMENS ROAD | PURSAIWALKAM | | CHENNAI | 60000210000000030000010 |
| 00007824INDRA KAKARIA | M HARISHKUMAR | 45/1 B HOUSE | CLEMENS ROAD | PURSAIWALKAM | | CHENNAI | 60000710000000060000010 |
| 00007826G VANDANA | P GOPAL | JHOLELAL NIVAS 61/134 | SEVEN WELLS STREET | | | CHENNAI | 60000110000000020000010 |
| 00007827P GOPAL | PAHLAJRAI | JHUELAL NIVAS 61/134 | SEVEN WELLS STREET | | | CHENNAI | 60000110000000020000010 |
| 00007828J ARTHI | P JAICHAND | 13 BANK STREET | 301 CROWN COUNT | KILPAUK | | CHENNAI | 60001010000000020000010 |
| 00007830KOTHARI N C | HANUMAAN CHAND | NO 8 | MAHAVEER COLONY EVK SAMPATH ROAD | VEPERY | | CHENNAI | 60000710000000020000010 |
| 00007831KOTHARI N C | HANUMAAN CHAND | NO 8 | MAHAVEER COLONY EVK SAMPATH ROAD | VEPERY | | CHENNAI | 60000710000000020000010 |
| 00007832KOTHARI N C | HANUMAAN CHAND | NO 8 | MAHAVEER COLONY EVK SAMPATH ROAD | VEPERY | | CHENNAI | 60000710000000020000010 |
| 00007833KOTHARI N C | HANUMAAN CHAND | NO 8 | MAHAVEER COLONY EVK SAMPATH ROAD | VEPERY | | CHENNAI | 60000710000000020000010 |
| 00007834KOTHARI N C | HANUMAAN CHAND | NO 8 | MAHAVEER COLONY EVK SAMPATH ROAD | VEPERY | | CHENNAI | 60000710000000020000010 |
| 00007835KOTHARI N C | HANUMAAN CHAND | NO 8 | MAHAVEER COLONY EVK SAMPATH ROAD | VEPERY | | CHENNAI | 60000710000000020000010 |

| | | | | | | | | |
|---|----------------------------|------------------------------------|----------------------------------|--------|------------------------------------|-------------------------------|-----------|-------------------------|
| 00007840DILIP KOTHARI | VIJAYRAJ KOTHARI N | NO 8 | MAHAVEER COLONY EVK SAMPATH ROAD | VEPERY | | CHENNAI | TAMILNADU | 60000710000000002000010 |
| 00007841DILIP KOTHARI | VIJAYRAJ KOTHARI N | NO 8 | MAHAVEER COLONY EVK SAMPATH ROAD | VEPERY | | CHENNAI | TAMILNADU | 60000710000000002000010 |
| 00007843DILIP KOTHARI | VIJAYRAJ KOTHARI N | NO 8 | MAHAVEER COLONY EVK SAMPATH ROAD | VEPERY | | CHENNAI | TAMILNADU | 60000710000000001000010 |
| 00007848SARITHA | DILIP KOTHARI | NO 8 | MAHAVEER COLONY EVK SAMPATH ROAD | VEPERY | | CHENNAI | TAMILNADU | 60000710000000002000010 |
| 00007850SARITHA | DILIP KOTHAR | NO 8 | MAHAVEER COLONY EVK SAMPATH ROAD | VEPERY | | CHENNAI | TAMILNADU | 60000710000000002000010 |
| 00007851SARITHA | DILIP KOTHARI | NO 8 | MAHAVEER COLONY EVK SAMPATH ROAD | VEPERY | | CHENNAI | TAMILNADU | 60000710000000002000010 |
| 00007854VIJAYARAJ KOTHARI | NEMICHAND KOTHARI | NO8 | MAHAVEER COLONY EVK SAMPATH ROAD | VEPERY | | CHENNAI | TAMILNADU | 60000710000000001000010 |
| 00007855KOTHARI N C | HANUMAAN CHAND | NO 8 | MAHAVEER COLONY EVK SAMPATH ROAD | VEPERY | | CHENNAI | TAMILNADU | 60000710000000001000010 |
| 00007856KOTHARI N C | HANUMAAN CHAND | NO 8 | MAHAVEER COLONY EVK SAMPATH ROAD | VEPERY | | CHENNAI | TAMILNADU | 60000710000000002000010 |
| 00007859VIJAYARAJ KOTHARI | NEMICHAND KOTHARI | NO 8 | MAHAVEER COLONY EVK SAMPATH ROAD | VEPERY | | CHENNAI | TAMILNADU | 60000710000000001000010 |
| 00007861VIJAYARAJ KOTHARI N | NEMICHAND KOTHARI | NO 8 | MAHAVEER COLONY EVK SAMPATH ROAD | VEPERY | | CHENNAI | TAMILNADU | 60000710000000002000010 |
| 00007865KOTHARI N C | HANUMAANCHAND | NO 8 | MAHAVEER COLONY EVK SAMPATH ROAD | VEPERY | | CHENNAI | TAMILNADU | 60000710000000002000010 |
| 00007881DILIP KUMAR J JAIN | JIVRAJ JAIN | 12/523 POWER LOOM ASSOCIATION BLDG | ICHALKARANJI | | | | | 41611510000000280000010 |
| 00007882DIPTI SHAH | | 76 MARINE DRIVE | F ROAD PANCHASAR BLDG. | | BLOCK NO 3 MARINE DRIVE | MUMBAI | | 40002010000001000000010 |
| 00007890VENKATARAMANA POLAVARAPU | KRISHNAMURTHY P | H NO 6 1 283/8 | PADMA RAO NAGAR | | SECUNDRABA | | | 50002510000000400000010 |
| 00007891NIKHILESH SATYASEEL PABBISSETTY | LOKANATH PABBISSETTY | SANTI NIKETAN G1 | SATYASEELA RESIDENCY | | H NO 1 10 346 347 LANE NI 9 BRAMAN | | HYDERABAD | 50001610000000040000010 |
| 00007896C RAJENDRAN | V CHINNASAMY | DOOR NO 23/7 | SRIRAM NAGAR | | REDDIYUR | | SALEM | 60001610000000400000010 |
| 00007902MR LALCHAND DEEPCHAND | | 33 HALLS ROAD | D BLOCK FLAT NO 15 3RD FLOOR | | EGMORE | | CHENNAI | 60000810000000080000010 |
| 00007913SUDALAI VADIVOO | | NO 434 2ND FLOOR | 3RD BLOCK | | MOGAPPAIR | CHENNAI | | 60003710000000010000010 |
| 00007915MRS J ARCHANA | MR JAICHAND P | CROWN COURT FLAT NO 301 | OLD NO 13 NEW NO 8 | | BANK STREET | KILPAUK | CHENNAI | 60001010000000002000010 |
| 00007917MR P PAYAL | MR P PRAVIN KUMAR S | NO 45 RAGHUNAYKULU STREET | II FLOOR | | PARK TOWN | CHENNAI | | 60000310000000001000010 |
| 00007918MS DEEPIKA | MR P PRAVIN KUMAR | NO 8/1 NARAYAN MUDALI LAN | SOWCARPET | | CHENNAI | | | 60007910000000001000010 |
| 00007919MR S PRAVIN KUMAR | MR SOKALCHAND | 8/1 NARAYAN MUDALI LANE | SOWCARPET | | CHENNAI | | | 60007910000000001000010 |
| 00007922PRAVIN KUMAR S | SOKALCHAND | 45 RAGHUNAYAKULU STREET | S R P KAWAD HOUSE II FLOOR | | PARK TOWN | | CHENNAI | 60000310000000001000010 |
| 00007923PRAVIN KUMAR S | SOKALCHAND | 45 RAGHUNAYAKULU STREET | S R P KAWAD HOUSE II FLOOR | | PARK TOWN | | CHENNAI | 60000310000000001000010 |
| 00007925SHRADHA JAIN | ASHOK JAIN | 45 RAGHUNAYAKULU STREET | S R P KAWAD HOUSE II FLOOR | | PARK TOWN | | CHENNAI | 60000310000000001000010 |
| 00007926DIKSHA JAIN | ASHOK KUMAR | 45 RAGHUNAYAKULU STREET | S R P KAWAD HOUSE II FLOOR | | PARK TOWN | | CHENNAI | 60000310000000001000010 |
| 00007928PRAVIN KUMAR S | SOKALCHAND | 45 RAGHUNAYAKULU STREET | S R P KAWAD HOUSE II FLOOR | | PARK TOWN | | CHENNAI | 60000310000000001000010 |
| 00007930PRAVEEN KUMAR HUF | SOKALCHAND | 45 RAGHUNAYAKULU STREET | S R P KAWAD HOUSE II FLOOR | | PARK TOWN | | CHENNAI | 60000310000000001000010 |
| 00007931HEMALATHA R | HEMALATHA DEEPCHAND | 45 RAGHUNAYAKULU STREET | S R P KAWAD HOUSE II FLOOR | | PARK TOWN | | CHENNAI | 60000310000000001000010 |
| 00007934PAYAL P | PRAVEEN KUMAR | 45 RAGHUNAYAKULU STREET | S R P KAWAD HOUSE II FLOOR | | PARK TOWN | | CHENNAI | 60000310000000001000010 |
| 00007935PRAVIN KUMAR S | SOKALCHAND | 45 RAGHUNAYAKULU STREET | S R P KAWAD HOUSE II FLOOR | | PARK TOWN | | CHENNAI | 60000310000000001000010 |
| 00007938MR P JAICHAND | MR PAHLARAI TIKAMDAS KALRA | NO 13 BANK STREET | FLAT NO 301 CROWN COURT | | KILPAUK | CHENNAI | | 60001010000000002000010 |
| 00007939MRS P SHYAM SUNDARI | MR PAHLAJRAI | NO 61 SEVEN WELLS STREET | CHENNAI | | | | | 60000110000000002000010 |
| 00007943LILLY P | | C/O P PATTURAJAN | NO 2A B1 RANGANATHAN FLATS | | ARUNAGIRINADHAR STREET | RAM NAGAR AMBATTUR | CHENNAI | 60005310000000200000010 |
| 00007947MR KAMALESH KUMAR C SHAH | SHAH K C | NO 7/8 MURUGAN MANSION | 3RD FLOOR SRI V S T STREET | | AVENUE ROAD CROSS | | BANGALORE | 56000210000000040000010 |
| 00007973MR ARIJIT MUKHERJI | | BENUBON | FLAT NO C-402 | | 93/2 KANKULIA ROAD | | KOLKATTA | 70002910000000650000010 |
| 00007977KASTURI S | | OLD NO 31/1 NEW NO 14/1 | DR MUNIAPPA ROAD | | KILPAUK | | CHENNAI | 60001010000000044800010 |
| 00007978MR TEEKARAM | | 89/31 SIRUVALLUVAR ROAD | PERAMBUR | | | | CHENNAI | 60001110000000052000010 |
| 00007987MRS ALAMELU KRISHNAMOORTHY | | SRI KAMAKSHI UPSTAIRS | OLD NO 20 NEW NO 41 | | 4TH TRUST CROSS STREET | MANDAVELI | CHENNAI | 60000410000000110000010 |
| 00007992MR MADHAVAN M R | | OLD 16 NO 22 BESANT ROAD | ROYAPETTAH | | | | CHENNAI | 60001410000000268000010 |
| 00007994MRS BHARATHY V | | OLD NO 23 NEW NO 1/150 | MULLAI NAGAR | | VOA MANIMANGALAM ROAD | VARADARAJAPURAM WEST TAMBARAM | CHENNAI | 60004810000000100000010 |

| | | | | | | |
|---|--------------------------------|-----------------------------|--------------------------|-------------------------------|-------------|--------------------------|
| 00007997MR RAMKRISHNA K TIJORIWALA | | PARVATI NIWAS | S V ROAD | GOREGAON WEST | MUMBAI | 40006210000000900000010 |
| 00008001ANIL KUMAR V | | N NO 14 O NO 35/1 | BHAGIRATHI AMMAL STREET | T NAGAR | CHENNAI | 600017100000000100000010 |
| 00008031MRS UMA DEVI A | | NO 15 PERIYAR STREET | M G R NAGAR | ASHOK NAGAR | CHENNAI | 600078100000000400000010 |
| 00008034MR PRAKASH R S | | NO 22 | 1ST MAIN 4TH STAGE | T K LAYOUT MYSORE | MYSURU | 570009100000002640000010 |
| 00008041MR PRAVIN KUMAR S | SOKALCHAND | 45 RAGHUNAYKULU STREET | II FLOOR PARK TOWN | | CHENNAI | 600003100000000010000010 |
| 00008042MR PRACHI | PRAVIN KUMAR | 45 RAGHUNAYKULU STREET | II FLOOR PARK TOWN | | CHENNAI | 600003100000000010000010 |
| 00008043MR PRACHI | PRAVIN KUMAR | 45 RAGHUNAYKULU STREET | II FLOOR PARK TOWN | | CHENNAI | 600003100000000010000010 |
| 00008044MR PRACHI | PRAVIN KUMAR | 45 RAGHUNAYKULU STREET | II FLOOR PARK TWON | | CHENNAI | 600003100000000010000010 |
| 00008045MR PRAVIN KUMAR S | SOKALCHAND | 45 RAGHUNAYKULU STREET | PARK TOWN II FLOOR | | CHENNAI | 600003100000000010000010 |
| 00008046MR PRACHI | PRAVIN KUMAR | 45 RAGHUNAYKULU STREET | II FLOOR PARK TOWN | | CHENNAI | 600003100000000010000010 |
| 00008047MR PRAVIN KUMAR S | SOKLACHAND | 45 RAGHUNAYKULU STREET | II FLOOR PARK TOWN | | CHENNAI | 600003100000000010000010 |
| 00008048MS SHRADHA JAIN | ASHOK JAIN | 45 RAGHUNAYKULU STREET | II FLOOR PARK TOWN | | CHENNAI | 600003100000000010000010 |
| 00008049MR PRAVIN KUMAR S | SOKALCHAND | 45 RAGHUNAYKULU STREET | II FLOOR PARK TOWN | | CHENNAI | 600003100000000010000010 |
| 00008050MS DEEPIKA | GHEWARCHAND RANKA | 45 RAGHUNAYKULU STREET | II FLOOR PARK TOWN | | CHENNAI | 600003100000000010000010 |
| 00008051MS PAYAL P | PRAVEEN KUMAR | 45 RAGHUNAYKULU STREET | II FLOOR PARK TOWN | | CHENNAI | 600003100000000010000010 |
| 00008052MR PRAVIN KUMAR S | SOKALCHAND | 45 RAGHUNAYKULU STREET | II FLOOR PARK TOWN | | CHENNAI | 600003100000000010000010 |
| 00008053MS DEEPIKA | GHEWARCHAND RANKA | 45 RAGHUNAYKULU STREET | II FLOOR PARK TOWN | | CHENNAI | 600003100000000010000010 |
| 00008054MR PRAVIN KUMAR S | SOKALCHAND | 45 RAGHUNAYKULU STREET | II FLOOR PARK TOWN | | CHENNAI | 600003100000000010000010 |
| 00008055MR PRAVIN KUMAR S | SOKLACHAND | 45 RAGHUNAYKULU STREET | II FLOOR PARK TOWN | | CHENNAI | 600003100000000010000010 |
| 00008056MS PAYAL P | PRAVEEN KUMAR | 45 RAGHUNAYKULU STREET | II FLOOR PARK TOWN | | CHENNAI | 600003100000000010000010 |
| 00008057MS HULASI BAI JAIN | SHUNNILAL JAIN | NO 6/27 KUPPIER STREET | KONDITHOPE | CHENNAI | | 600001100000000020000010 |
| 00008059MR S PRAVIN KUMAR | MR SOKALCHAND | 45 RAGHUNAYAKULU STREET | II FLOOR PARK TOWN | | CHENNAI | 600003100000000010000010 |
| 00008060MR PRACHI | MR PRAVIN KUMAR | 45 RAGHUNAYAKULU STREET | II FLOOR PARK TOWN | | CHENNAI | 600003100000000010000010 |
| 00008063MR P PAYAL | MR PRAVEEN KUMAR | 45 RAGHUNAYAKULU STREET | II FLOOR PARK TOWN | | CHENNAI | 600003100000000010000010 |
| 00008064MR DEEPIKA | MR GHEWAR CHAND RANKA | 45 RAGHUNAYAKULU STREET | II FLOOR PARK TOWN | | CHENNAI | 600003100000000010000010 |
| 00008065MR S PRAVIN KUMAR | MR SOKALCHAND | 45 RAGHUNAYAKULU STREET | II FLOOR PARK TOWN | | CHENNAI | 600003100000000010000010 |
| 00008066MR SHRADHA JAIN | MR ASHOK JAIN | 45 RAGHUNAYAKULU STREET | II FLOOR PARK TOWN | | CHENNAI | 600003100000000010000010 |
| 00008067MR PRACHI | MR PRAVIN KUMAR | 45 RAGHUNAYAKULU STREET | II FLOOR PARK TOWN | | CHENNAI | 600003100000000010000010 |
| 00008068MR S PRAVIN KUMAR | MR SOKALCHAND | 45 RAGHUNAYAKULU STREET | II FLOOR PARK TOWN | | CHENNAI | 600003100000000010000010 |
| 00008075MR SHARANAPPA SHANKARAPPA UMBARGI | SHANKARAPPA SHARANAPPA UMBARGI | C 399 RAJSWANAGAR | VIJAPUR ROAD | SOLAPUR | MAHARASHTRA | 413004100000000420000010 |
| 00008078MR DEVARAJAN N | | 10/51 AMIRJAN SAHILE STREET | SECOND LANE | CHOOAIMEDU | CHENNAI | 600094100000000600000010 |
| 00008082RAMESH KUMAR | SOKALCHANDJI | 45 | RAGHUNAKULU STREET | 3RD FLOOR PARK TOWN | CHENNAI | 600003100000000010000010 |
| 00008083RAMESH KUMAR S | SOKALCHANDJI | NO.45 RAGHUNAYKULU STREET | CHENNAI | CHENNAI | CHENNAI | 600003100000000010000010 |
| 00008084KAMALA DEVI | S RAMESH KUMAR | 45 RAGHUNAYKULU STREET | 3RD FLOOR PARK TOWN | CHENNAI | CHENNAI | 600003100000000010000010 |
| 00008085SONAM R | RAMESH KUMAR | NO-8/1 NARAYAN MUDALI LANE | NARAYAN MUDALI LANE | SOWCARPET | CHENNAI | 600079100000000010000010 |
| 00008086AKSHAY R JAIN | RAMESH KUMAR | NO-45 SRP KAWAD HOUSE | RAGHUNAYAKULU STREET | PARK TOWN CHINAMA KOIL | CHENNAI | 600003100000000010000010 |
| 00008087NARANGI DEVI | SAKALCHAND | 45 | SRP KAWAD HOUSE 3 RD FLR | RAGHUNAYKULU STREET PARK TOWN | CHENNAI | 600003100000000010000010 |
| 00008096MR NARENDRAKUMAR KHANDELWAL | | NEW NO 9 OLD NO 4 | MARIMUTHU STREET | CORNATION NAGAR | KORUKKUPET | 600021100000000010000010 |
| 00008105IEPF AUTHORITY - 2017 (15-16) | | POST BOX NO. 768 | NEW DELHI | | | 11000110000002522000010 |

